

1 NORTH ELEVATION
A3.00 Scale: 1: 250



PROJECT TEAM

ARCHITECT
 HOBIN ARCHITECTURE
 PATRICK BISSON
 T 613-238-7200

PLANNING
 FOTENN CONSULTANTS INC.
 STEPHANIE MORRIS
 T 613-730-3709

CIVIL
 PARSONS
 LUCIE DALRYMPLE
 T 613-913-4368

LANDSCAPE ARCHITECT
 LASHLEY & ASSOCIATES LANDSCAPE ARCHITECTS
 DANIELA CORREIA
 T 613-233-4051

TRANSPORTATION
 PARSONS
 MARK BAKER
 T 613-222-8234

ENVIRONMENTAL
 GRADIENT WIND ENGINEERING
 JOSHUA FOSTER
 T 613-836-0634

SURVEYOR
 STANTEC
 BRIAN WEBSTER
 T 613-229-7644

WIND FRIENDLY GLASS: AS PER CITY BIRD SAFETY GUIDELINES OUTLINE 2, TYPING IS A MARKER & IS NOT TO BE USED FOR DESIGN PURPOSES.
 1. GLASS SPECIFIED FOR LOW REFLECTIVITY ONLY. 1.4
 2. GLASS PERMITTED FOR BALCONY RAILINGS ON LEVEL 14
 3. GLASS PERMITTED FOR ALL BALCONY RAILINGS ON ROOF TERRACE LEVELS

6	24-06-25	REISSUED FOR SPC
5	24-04-12	REISSUED FOR SPC
4	24-03-01	REISSUED FOR SPC
3	23-10-13	REISSUED FOR SPC
2	23-02-22	ISSUED FOR SPC
1	22-04-07	ISSUED FOR REZONING
no.	date	revision

It is the responsibility of the appropriate contractor to check and verify all dimensions on site and report all errors and/or omissions to the architect.

All contractors must comply with all pertinent codes and by-laws.
 Do not scale drawings.

This drawing may not be used for construction until signed.
 Copyright reserved.

AP-1	ALUMINUM PANEL 1	MP-1	METAL PANEL 1
AP-2	ALUMINUM PANEL 2	MP-2	METAL PANEL 2
AS	ALUMINUM SCREEN	SP	SPANDREL PANEL
MS-1	MASONRY 1	VG	VISION GLASS
MS-2	MASONRY 2	SV	STONE VENEER
PC-1	PRE-CAST MASONRY PANEL 1	BL	BUILDING LIGHTING
GR	GLASS RAILING	CA	CANOPY
MG	METAL GUARD		

Hobin Architecture Incorporated
 63 Pamela Street
 Ottawa, Ontario
 Canada K1S 5K6
 T: 613-238-7200
 F: 613-235-2005
 E: mail@hobinarc.com
 hobinarc.com

PROJECT/LOCATION:
 314 & 318 ATHLONE AVE.,
 2006, 2020 & 2026 SCOTT STREET

DRAWING TITLE:
 BUILDINGS 1 + 2 - NORTH ELEVATION

DRAWN BY: PB/KM **DATE:** 231013 **SCALE:** 1:250

PROJECT: 1937
DRAWING NO.: A3-00
REVISION NO.:



1 SOUTH ELEVATION
A3.01 Scale: 1: 250



PROJECT TEAM

- ARCHITECT**
 HOBIN ARCHITECTURE
 PATRICK BISSON
 T 613-238-7200
- PLANNING**
 FOTENN CONSULTANTS INC.
 STEPHANIE MORRIS
 T 613-730-3709
- CIVIL**
 J.L. RICHARDS
 LUCIE DALRYMPLE
 T 613-913-4368
- LANDSCAPE ARCHITECT**
 LASHLEY & ASSOCIATES LANDSCAPE ARCHITECTS
 DANIELA CORREIA
 T 613-233-4051
- TRANSPORTATION**
 PARSONS
 MARK BAKER
 T 613-222-8234
- ENVIRONMENTAL**
 GRADIENT WIND ENGINEERING
 JOSHUA FOSTER
 T 613-836-0634
- SURVEYOR**
 STANTEC
 BRIAN WEBSTER
 T 613-229-7644

WIND FRIENDLY GLASS: AS PER CITY OF TORONTO SAFETY GLASS OUTLINE 2, TORONTO 3.3.4. MARKER 2.1
 1. GLASS SPECIFIED FOR LOW REFLECTIVITY ONLY 1.4
 2. GLASS FOR PER FOR BALCONY RAILINGS ON LEVEL 14
 3. GLASS FOR ALL BALCONY RAILINGS ON ROOF TERRACE LEVELS

no.	date	revision
6	24-06-25	REISSUED FOR SPC
5	24-04-12	REISSUED FOR SPC
4	24-03-01	REISSUED FOR SPC
3	23-10-13	REISSUED FOR SPC
2	23-02-22	ISSUED FOR SPC
1	22-04-07	ISSUED FOR REZONING

It is the responsibility of the appropriate contractor to check and verify all dimensions on site and report all errors and/or omissions to the architect.

All contractors must comply with all pertinent codes and by-laws.

Do not scale drawings.

This drawing may not be used for construction until signed.

Copyright reserved.

LEGEND

AP-1	ALUMINUM PANEL 1	MP-1	METAL PANEL 1
AP-2	ALUMINUM PANEL 2	MP-2	METAL PANEL 2
AS	ALUMINUM SCREEN	SP	SPANDREL PANEL
BL	MASONRY 1	VG	VISION GLASS
MG	MASONRY 2	SV	STONE VENEER
PC-1	PRE-CAST MASONRY PANEL 1	BL	BUILDING LIGHTING
GR	GLASS RAILING	CA	CANOPY
MS	METAL GUARD		

Hobin Architecture Incorporated
 63 Pamela Street
 Ottawa, Ontario
 Canada K1S 5K6
 T: 613-238-7200
 F: 613-235-2005
 E: mail@hobinarc.com
 hobinarc.com
HOBIN
 ARCHITECTURE

PROJECT/LOCATION:
 314 & 318 ATHLONE AVE.,
 2006, 2020 & 2026 SCOTT STREET

DRAWING TITLE:
 BUILDINGS 1 + 2 - SOUTH ELEVATION

DRAWN BY: PB/KM **DATE:** 231013 **SCALE:** 1:250

PROJECT: 1937
DRAWING NO.: A3-01
REVISION NO.:

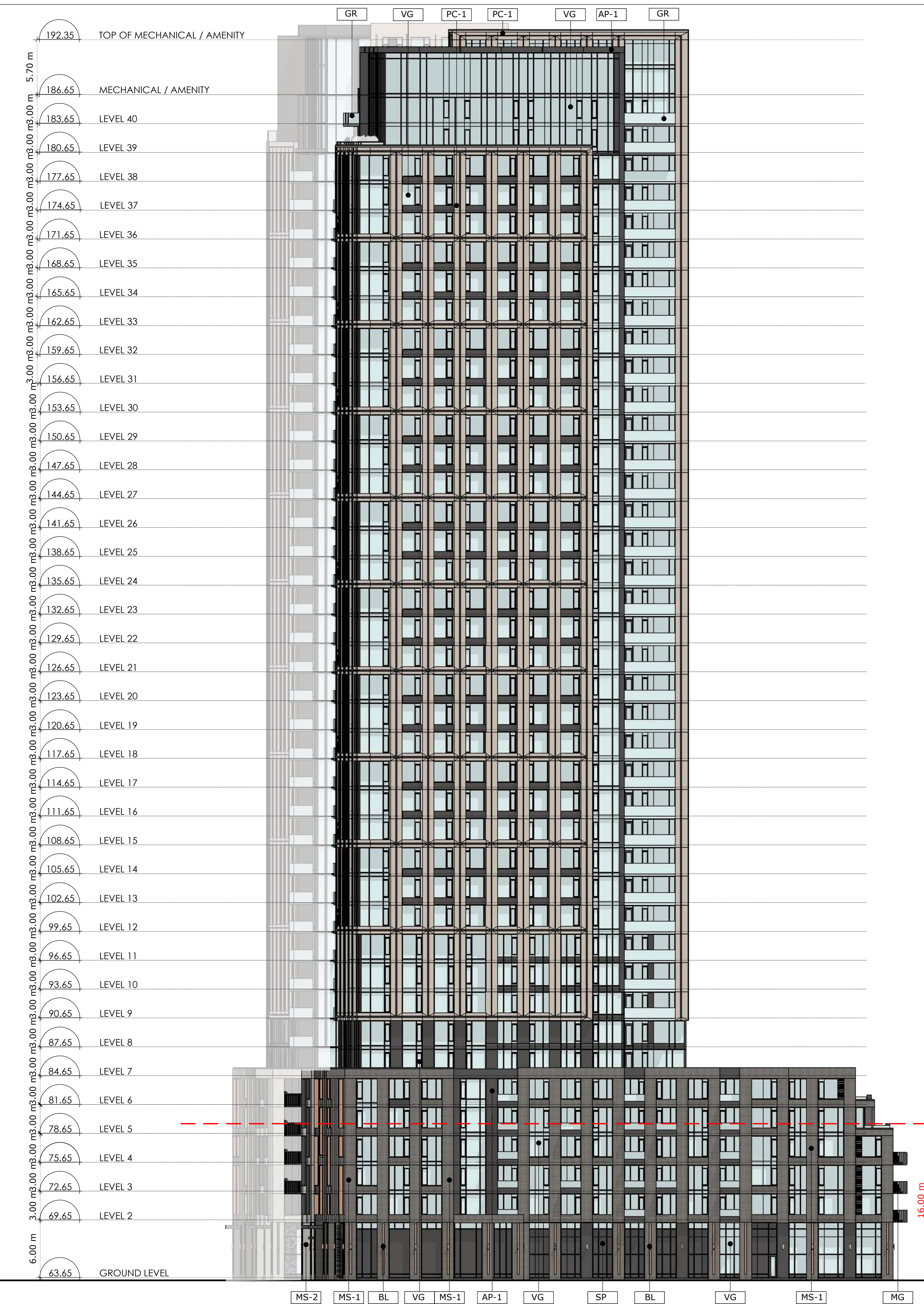
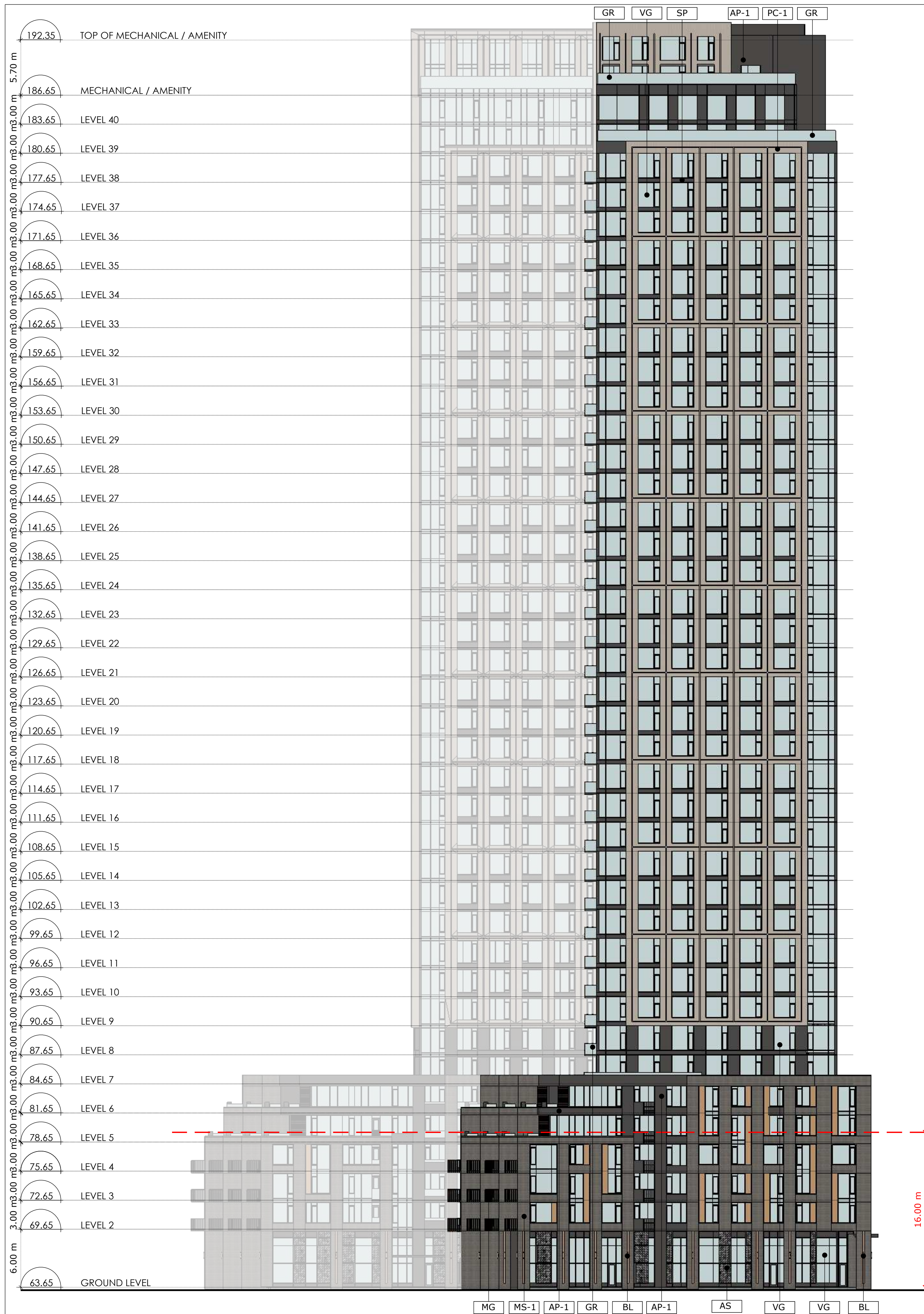

1 EAST ELEVATION - EAST BUILDING
A3.02 Scale: 1: 250

2 WEST ELEVATION - WEST BUILDING
A3.02 Scale: 1: 250



PROJECT TEAM

ARCHITECT
 HOBIN ARCHITECTURE
 PATRICK BISSON
 T 613-238-7200

PLANNING
 FOTENN CONSULTANTS INC.
 STEPHANIE MORRIS
 T 613-730-3709

CIVIL
 J.L. RICHARDS
 LUCIE DALRYMPLE
 T 613-913-4368

LANDSCAPE ARCHITECT
 LASHLEY & ASSOCIATES LANDSCAPE ARCHITECTS
 DANIELA CORREIA
 T 613-233-4051

TRANSPORTATION
 PARSONS
 MARK BAKER
 T 613-222-8234

ENVIRONMENTAL
 GRADIENT WIND ENGINEERING
 JOSHUA FOSTER
 T 613-836-0634

SURVEYOR
 STANTEC
 BRIAN WEBSTER
 T 613-229-7644

WIND FRIENDLY GLASS: AS PER CITY BIRD SAFETY GUIDELINES OUTLINE 2, TYPING IS A MARKER & 1. GLASS SPECIFIED FOR LOW REFLECTIVITY ONLY 1.4
 2. GLASS PER FOR ALL BALCONY RAILINGS ON LEVEL 14
 3. GLASS PER FOR ALL BALCONY RAILINGS ON ROOF TERRACE LEVELS

6	24-06-25	REISSUED FOR SPC
5	24-04-12	REISSUED FOR SPC
4	24-03-01	REISSUED FOR SPC
3	23-10-13	REISSUED FOR SPC
2	23-02-22	ISSUED FOR SPC
1	22-04-07	ISSUED FOR REZONING
no.	date	revision

It is the responsibility of the appropriate contractor to check and verify all dimensions on site and report all errors and/or omissions to the architect.

All contractors must comply with all pertinent codes and by-laws.

Do not scale drawings.
 This drawing may not be used for construction until signed.

Copyright reserved.

AP-1	ALUMINUM PANEL 1	MP-1	METAL PANEL 1
AP-2	ALUMINUM PANEL 2	MP-2	METAL PANEL 2
AS	ALUMINUM SCREEN	SP	SPANDREL PANEL
BL	MASONRY 1	VG	VISION GLASS
MS-1	MASONRY 2	VS	STONE VENEER
PC-1	PRE-CAST MASONRY PANEL 1	BL	BUILDING LIGHTING
GR	GLASS RAILING	CA	CANOPY
MG	METAL GUARD		

Hobin Architecture Incorporated
 63 Pamela Street
 Ottawa, Ontario
 Canada K1S 5K6
 T: 613-238-7200
 F: 613-235-2005
 E: mail@hobinarc.com
 hobinarc.com

PROJECT/LOCATION:
 314 & 318 ATHLONE AVE.,
 2006, 2020 & 2026 SCOTT STREET

DRAWING TITLE:
 EAST ELEVATION - EAST BUILDING
 WEST ELEVATION - WEST BUILDING

DRAWN BY: PB/KM **DATE:** 231013 **SCALE:** 1:250

PROJECT: 1937
DRAWING NO.: A3-02
REVISION NO.:

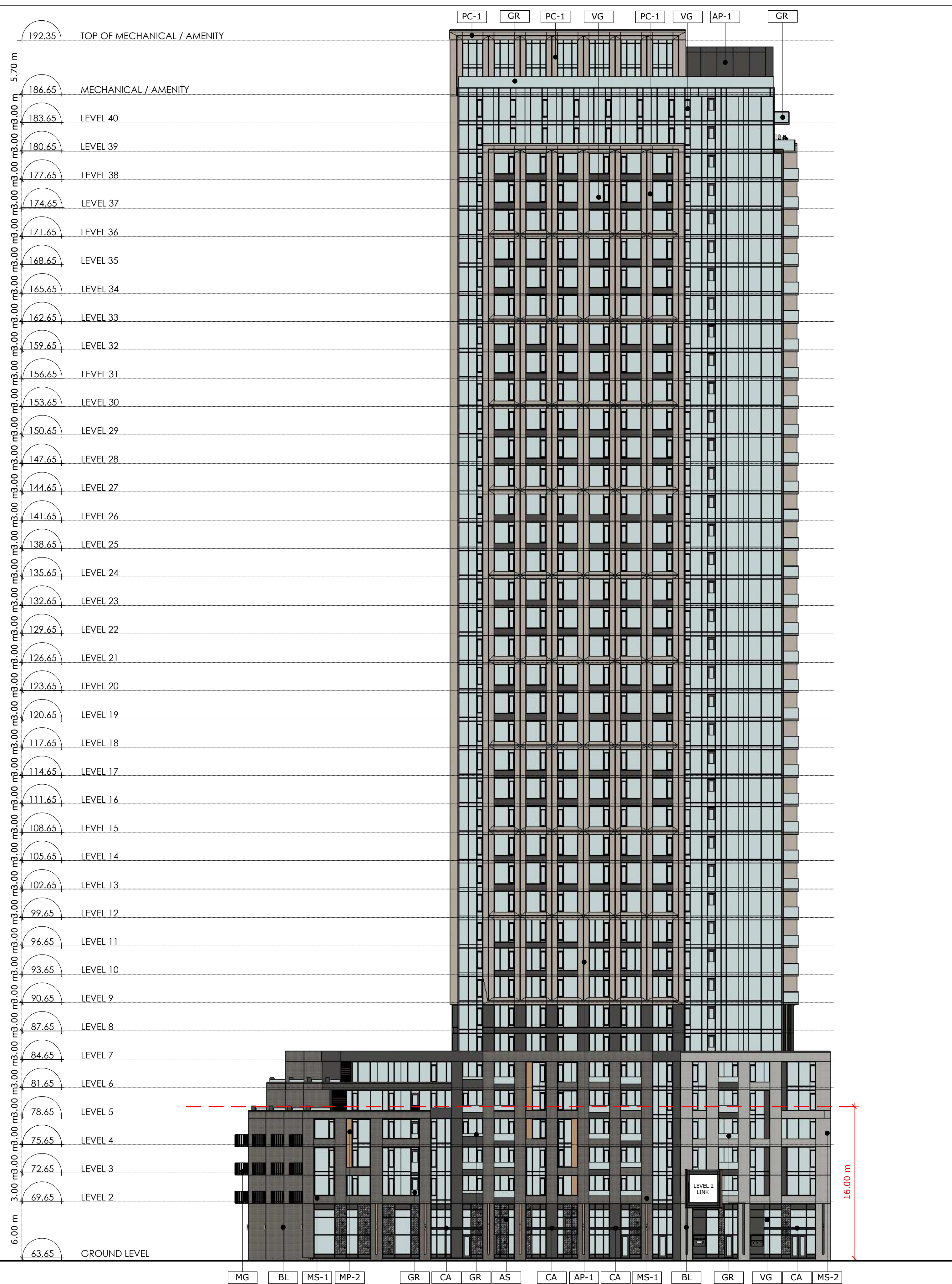

1 WEST ELEVATION - EAST BUILDING
A3.03 Scale: 1: 250

2 EAST ELEVATION - WEST BUILDING
A3.03 Scale: 1: 250



PROJECT TEAM

ARCHITECT
 HOBIN ARCHITECTURE
 PATRICK BISSON
 T 613-238-7200

PLANNING
 FOTENN CONSULTANTS INC.
 STEPHANIE MORRIS
 T 613-730-3709

CIVIL
 J.L. RICHARDS
 LUCIE DAIRYMPLE
 T 613-913-4368

LANDSCAPE ARCHITECT
 LASHLEY & ASSOCIATES LANDSCAPE ARCHITECTS
 DANIELA CORREIA
 T 613-233-4051

TRANSPORTATION
 PARSONS
 MARK BAKER
 T 613-222-8234

ENVIRONMENTAL
 GRADIENT WIND ENGINEERING
 JOSHUA FOSTER
 T 613-836-0634

SURVEYOR
 STANTEC
 BRIAN WEBSTER
 T 613-229-7444

WIND FRIENDLY GLASS: AS PER CITY BIRD SAFETY GUIDELINES OUTLINE 2, THROUGH GLASS PANELS
 1. GLASS PROVIDED FOR LOW REFLECTIVITY ONLY 1.4
 2. GLASS PROVIDED FOR BALCONY RAILINGS ON LEVEL 14
 3. GLASS PROVIDED FOR ALL BALCONY RAILINGS ON ROOF TERRACE LEVELS

no.	date	revision
6	24-06-25	REISSUED FOR SPC
5	24-04-12	REISSUED FOR SPC
4	24-03-01	REISSUED FOR SPC
3	23-10-13	REISSUED FOR SPC
2	23-02-22	ISSUED FOR SPC
1	22-04-07	ISSUED FOR REZONING

It is the responsibility of the appropriate contractor to check and verify all dimensions on site and report all errors and/or omissions to the architect.

All contractors must comply with all pertinent codes and by-laws.

Do not scale drawings.

This drawing may not be used for construction until signed.

Copyright reserved.

LEGEND

AP-1	ALUMINUM PANEL 1	MP-1	METAL PANEL 1
AP-2	ALUMINUM PANEL 2	MP-2	METAL PANEL 2
AS	ALUMINUM SCREEN	SP	SPANDREL PANEL
BL	MASONRY 1	VG	VISION GLAZE
BL-1	MASONRY 2	VS	STONE VENEER
PC-1	PRE-CAST MASONRY PANEL 1	BL	BUILDING LIGHTING
GR	GLASS RAILING	CA	CANOPY
MG	METAL GUARD		

Hobin Architecture Incorporated
 63 Pamela Street
 Ottawa, Ontario
 Canada K1S 5K6
 T: 613-238-7200
 F: 613-235-2005
 E: mail@hobinarc.com
 hobinarc.com

PROJECT/LOCATION:
 314 & 318 ATHLONE AVE.,
 2006, 2020 & 2026 SCOTT STREET

DRAWING TITLE:
 WEST ELEVATION - EAST BUILDING
 EAST ELEVATION - WEST BUILDING

DRAWN BY: PB/KM	DATE: 231013	SCALE: 1:250
		PROJECT: 1937
		DRAWING NO.: A3-03
		REVISION NO.: