

**PROJECT TEAM**

**ARCHITECT**  
 HOBIN ARCHITECTURE  
 PATRICK BISSON  
 T 613-238-7200

**PLANNING**  
 FOTENY CONSULTANTS INC.  
 ANGELO TREMBLAY  
 T 613-730-5709

**CIVIL**  
 NOVATECH  
 LEE SHEETS  
 T 613-254-9643 X209

**LANDSCAPE ARCHITECT**  
 PROJECT PASSAGE  
 SERGE GALLANER  
 T 514-891-5442

**TRANSPORTATION**  
 NOVATECH  
 JENNIFER LUONG  
 T 613-254-9643 X254

**ENVIRONMENTAL**  
 GRADIENT WIND ENGINEERING  
 JOSHUA FOSTER  
 T 613-834-0634

**SURVEYOR**  
 STANTEC  
 BRIAN WEBSTER  
 T 613-229-7444

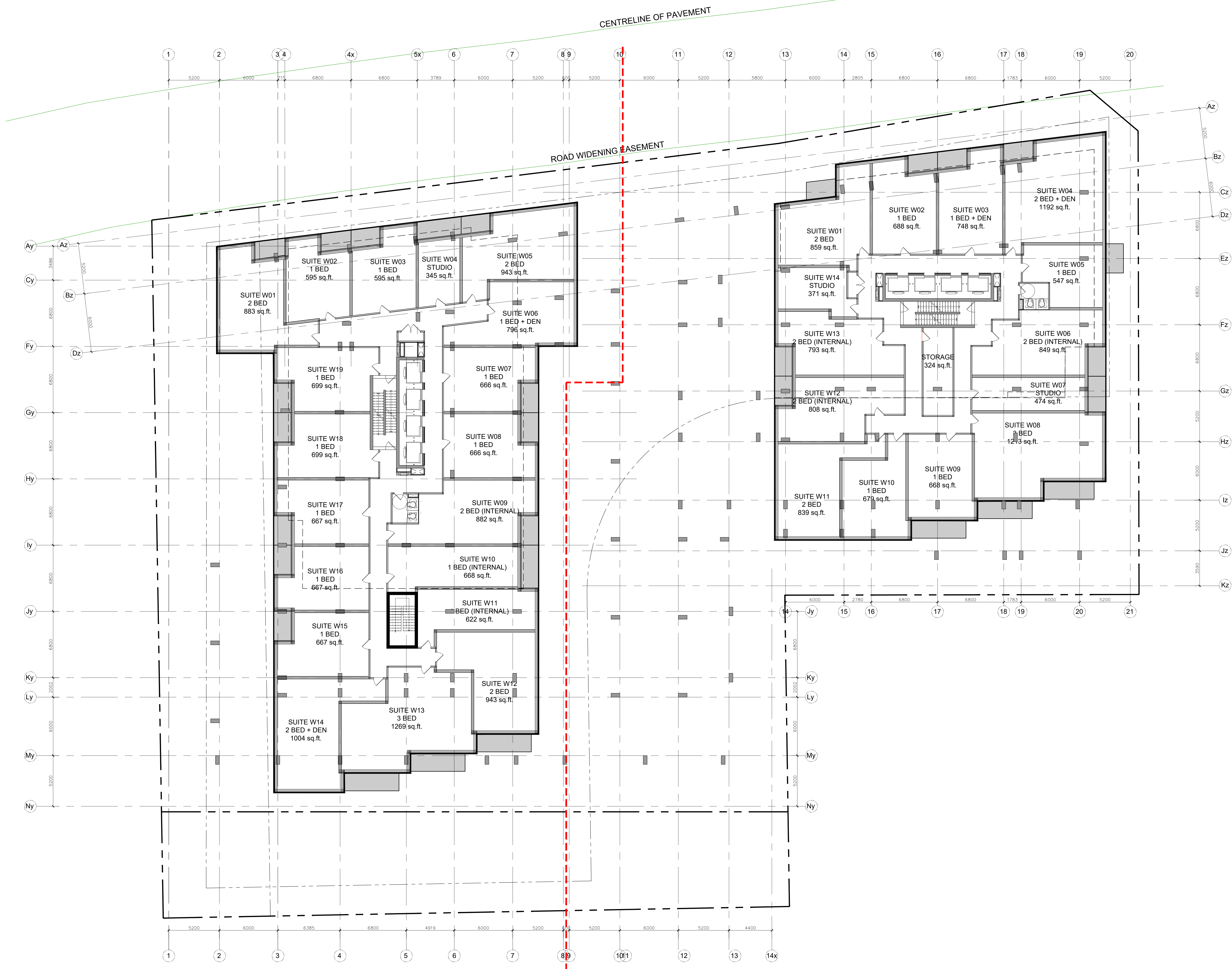

| no. | date     | revision                       |
|-----|----------|--------------------------------|
| 3   | 23-02-22 | ISSUED FOR SITE PLAN CONTROL   |
| 2   | 22-04-07 | ISSUED FOR REZONING            |
| 1   | 21-06-08 | CITY OF OTTAWA PRECONSULTATION |

It is the responsibility of the appropriate contractor to check and verify all dimensions on site and report all errors and/or omissions to the architect.

All contractors must comply with all pertinent codes and by-laws.

Do not scale drawings.

This drawing may not be used for construction until signed.

Copyright reserved.

**Hobin Architecture Incorporated**  
 63 Pamela Street  
 Ottawa, Ontario  
 Canada K1S 3K7  
 T: 613 238 7200  
 F: 613 235 2005  
 E: mail@hobinarc.com  
 hobinarc.com

**PROJECT LOCATION:**  
 MORLEY HOPPNER LTD.  
 314 & 318 ATHLONE AVE., 2006, 2020, 2026 SCOTT ST.  
 OTTAWA ON.

**DRAWING TITLE:**  
 LEVELS 2-4

**DRAWN BY:** PB **DATE:** 23-02-22 **SCALE:** 1/150

**PROJECT:** 2126 **DRAWING NO.:**

**A2.01**

REVISION NO.:

**PROJECT TEAM**

**ARCHITECT**  
 HOBIN ARCHITECTURE  
 PATRICK BISSON  
 T 613-238-7200

**PLANNING**  
 FOTENY CONSULTANTS INC.  
 ANGELO TREMBLAY  
 T 613-730-5709

**CIVIL**  
 NOVATECH  
 LEE SHEETS  
 T 613-254-9643 X209

**LANDSCAPE ARCHITECT**  
 PROJECT PACKAGE  
 SERGE GALLAND  
 T 514-899-5442

**TRANSPORTATION**  
 NOVATECH  
 JENNIFER LUONG  
 T 613-254-9643 X254

**ENVIRONMENTAL**  
 GRADIENT WIND ENGINEERING  
 JOSHUA FOSTER  
 T 613-834-0634

**SURVEYOR**  
 STANTEC  
 BRIAN WEBSTER  
 T 613-229-7444

| no. | date     | revision                       |
|-----|----------|--------------------------------|
| 3   | 23-02-22 | ISSUED FOR SITE PLAN CONTROL   |
| 2   | 22-04-07 | ISSUED FOR REZONING            |
| 1   | 21-06-08 | CITY OF OTTAWA PRECONSULTATION |

It is the responsibility of the appropriate contractor to check and verify all dimensions on site and report all errors and/or omissions to the architect.

All contractors must comply with all pertinent codes and by-laws.

Do not scale drawings.

This drawing may not be used for construction until signed.

Copyright reserved.

**Hobin Architecture Incorporated**  
 63 Pamela Street  
 Ottawa, Ontario  
 Canada K1S 3K7  
 T: 613 238 7200  
 F: 613 235 2005  
 E: mail@hobinarc.com  
 hobinarc.com

**PROJECT LOCATION:**  
 MORLEY HOPPNER LTD.  
 314 & 318 ATHLONE AVE., 2006, 2020, 2026 SCOTT ST.  
 OTTAWA ON.

**DRAWING TITLE:**  
 LEVEL 5

**DRAWN BY:** DATE: SCALE:  
 PB 23-02-22 1:150

**PROJECT:**  
 2126

**DRAWING NO.:**  
 A2.02

**REVISION NO.:**

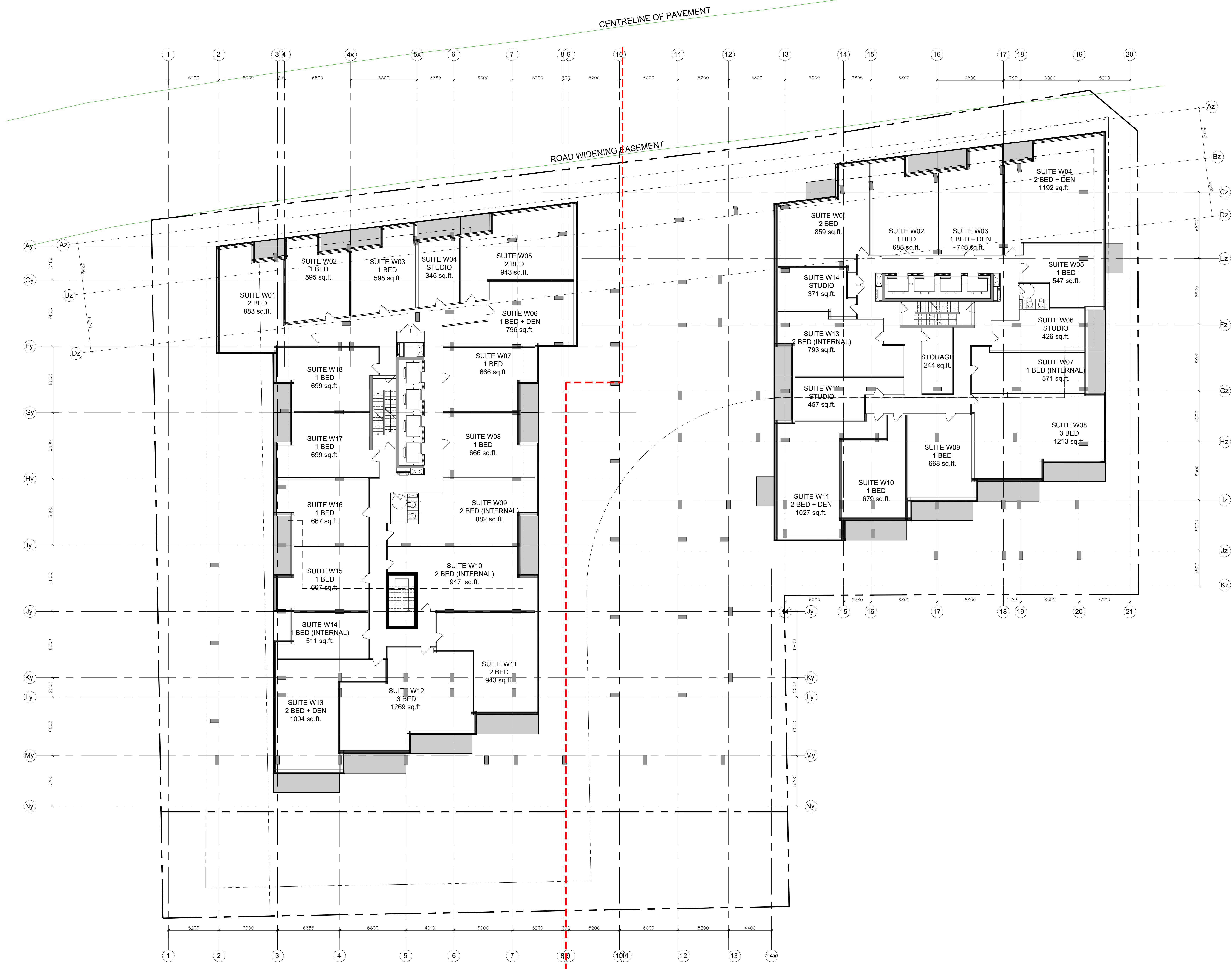

**PROJECT TEAM**

**ARCHITECT**  
 HOBIN ARCHITECTURE  
 PATRICK BISSON  
 T 613-238-7200

**PLANNING**  
 FOTENY CONSULTANTS INC.  
 ANGELO TREMBLAY  
 T 613-730-5709

**CIVIL**  
 NOVATECH  
 LEE SHEETS  
 T 613-254-9643 X209

**LANDSCAPE ARCHITECT**  
 PROJECT PASSAGE  
 SERGE GALLAND  
 T 514-899-5442

**TRANSPORTATION**  
 NOVATECH  
 JENNIFER LUCING  
 T 613-254-9643 X254

**ENVIRONMENTAL**  
 GRADIENT WIND ENGINEERING  
 JOSHUA FOSTER  
 T 613-834-0634

**SURVEYOR**  
 STANTEC  
 BRIAN WEBSTER  
 T 613-229-7444

| no. | date     | revision                       |
|-----|----------|--------------------------------|
| 3   | 23-02-22 | ISSUED FOR SITE PLAN CONTROL   |
| 2   | 22-04-07 | ISSUED FOR REZONING            |
| 1   | 21-06-08 | CITY OF OTTAWA PRECONSULTATION |

It is the responsibility of the appropriate contractor to check and verify all dimensions on site and report all errors and/or omissions to the architect.

All contractors must comply with all pertinent codes and by-laws. Do not scale drawings.

This drawing may not be used for construction until signed. Copyright reserved.

**Hobin Architecture Incorporated**  
 63 Pamela Street  
 Ottawa, Ontario  
 Canada K1S 3K7  
 T: 613 238 7200  
 F: 613 235 2005  
 E: mail@hobinarc.com  
 hobinarc.com

**PROJECT LOCATION:**  
 MORLEY HOPPNER LTD.  
 314 & 318 ATHLONE AVE., 2006, 2020, 2026 SCOTT ST.  
 OTTAWA ON.

**DRAWING TITLE:**  
 LEVEL 6

**DRAWN BY:** PB **DATE:** 23-02-22 **SCALE:** 1/150

**PROJECT:** 2126 **DRAWING NO.:**

**A2.03**  
 REVISION NO.:



**PROJECT TEAM**

**ARCHITECT**  
 HOBIN ARCHITECTURE  
 PATRICK BISSON  
 T 613-238-7200

**PLANNING**  
 FOTENY CONSULTANTS INC.  
 ANGELO TREMBLAY  
 T 613-730-5709

**CIVIL**  
 NOVATECH  
 T 613-254-9643 X209

**LANDSCAPE ARCHITECT**  
 PROJECT PASSAGE  
 SERGE GALLANZ  
 T 514-899-5442

**TRANSPORTATION**  
 NOVATECH  
 JENNIFER LUONG  
 T 613-254-9643 X254

**ENVIRONMENTAL**  
 GRADIENT WIND ENGINEERING  
 JOSHUA FOSTER  
 T 613-836-0634

**SURVEYOR**  
 STANTEC  
 BRIAN WEBSTER  
 T 613-229-7644

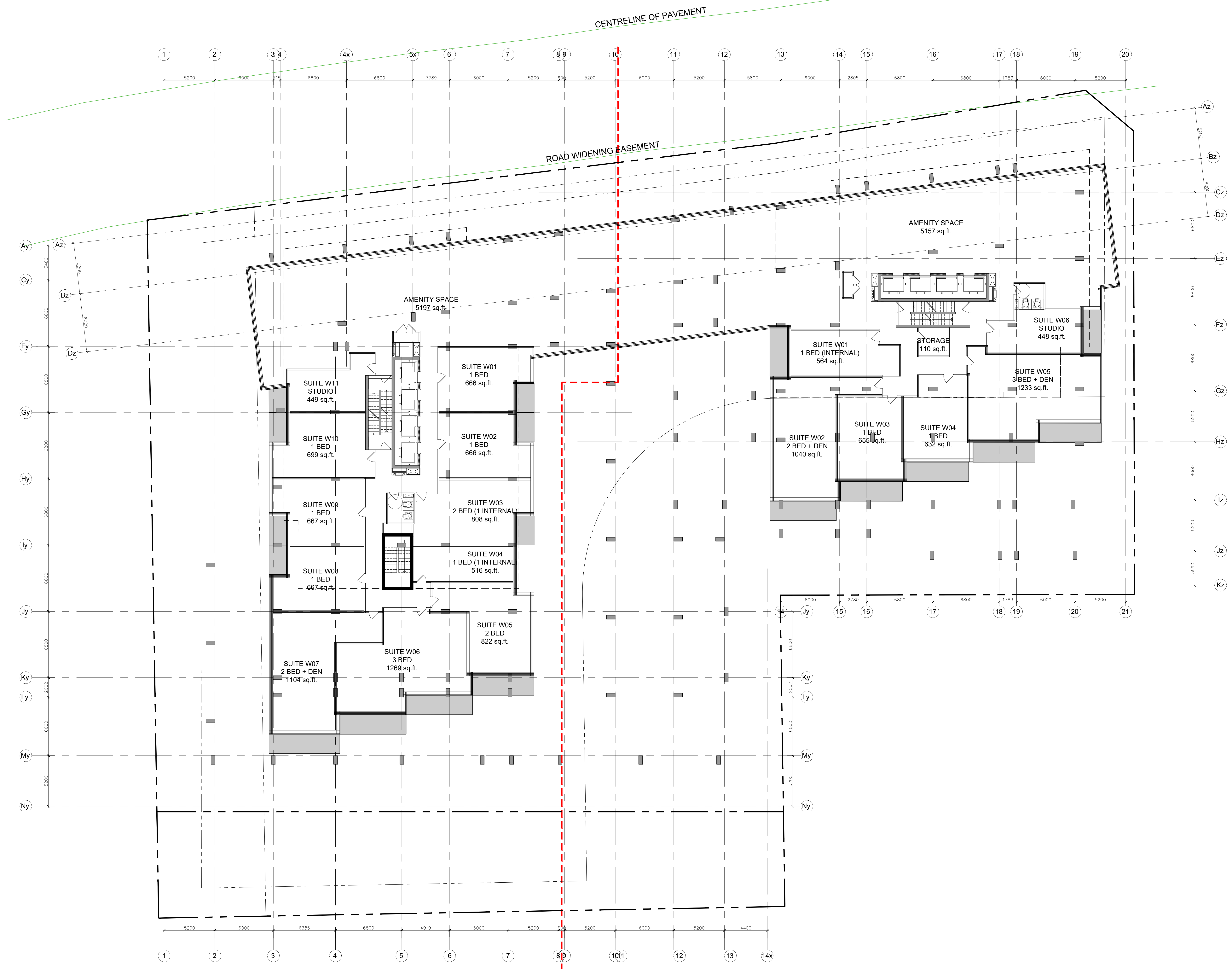

| no. | date     | revision                       |
|-----|----------|--------------------------------|
| 3   | 23-02-22 | ISSUED FOR SITE PLAN CONTROL   |
| 2   | 22-04-07 | ISSUED FOR REZONING            |
| 1   | 21-06-08 | CITY OF OTTAWA PRECONSULTATION |

It is the responsibility of the appropriate contractor to check and verify all dimensions on site and report all errors and/or omissions to the architect.

All contractors must comply with all pertinent codes and by-laws.

Do not scale drawings.

This drawing may not be used for construction until signed.

Copyright reserved.

**Hobin Architecture Incorporated**  
 63 Pamela Street  
 Ottawa, Ontario  
 Canada K1S 3K7  
 T: 613 238 7200  
 F: 613 235 2005  
 E: mail@hobinarc.com  
 hobinarc.com

**PROJECT LOCATION:**  
 MORLEY HOPPNER LTD.  
 314 & 318 ATHLONE AVE., 2006, 2020, 2026 SCOTT ST.  
 OTTAWA ON.

**DRAWING TITLE:**  
 LEVEL 7

**DRAWN BY:** PB **DATE:** 23-02-22 **SCALE:** 1/150

**PROJECT:** 2126 **DRAWING NO.:** A2.04

**REVISION NO.:**

**PROJECT TEAM**

**ARCHITECT**  
 HOBIN ARCHITECTURE  
 PATRICK BISSON  
 T 613-238-7200

**PLANNING**  
 FOTENY CONSULTANTS INC.  
 ANGELO TREMBLAY  
 T 613-730-5709

**CIVIL**  
 NOVATECH  
 T 613-254-9643 X209

**LANDSCAPE ARCHITECT**  
 PROJECT PASSAGE  
 SERGE GALLANZ  
 T 514-891-5442

**TRANSPORTATION**  
 NOVATECH  
 JENNIFER LUCKING  
 T 613-254-9643 X254

**ENVIRONMENTAL**  
 GRADIENT WIND ENGINEERING  
 JOSHUA FOSTER  
 T 613-836-0634

**SURVEYOR**  
 STANTEC  
 BRIAN WEBSTER  
 T 613-229-7644

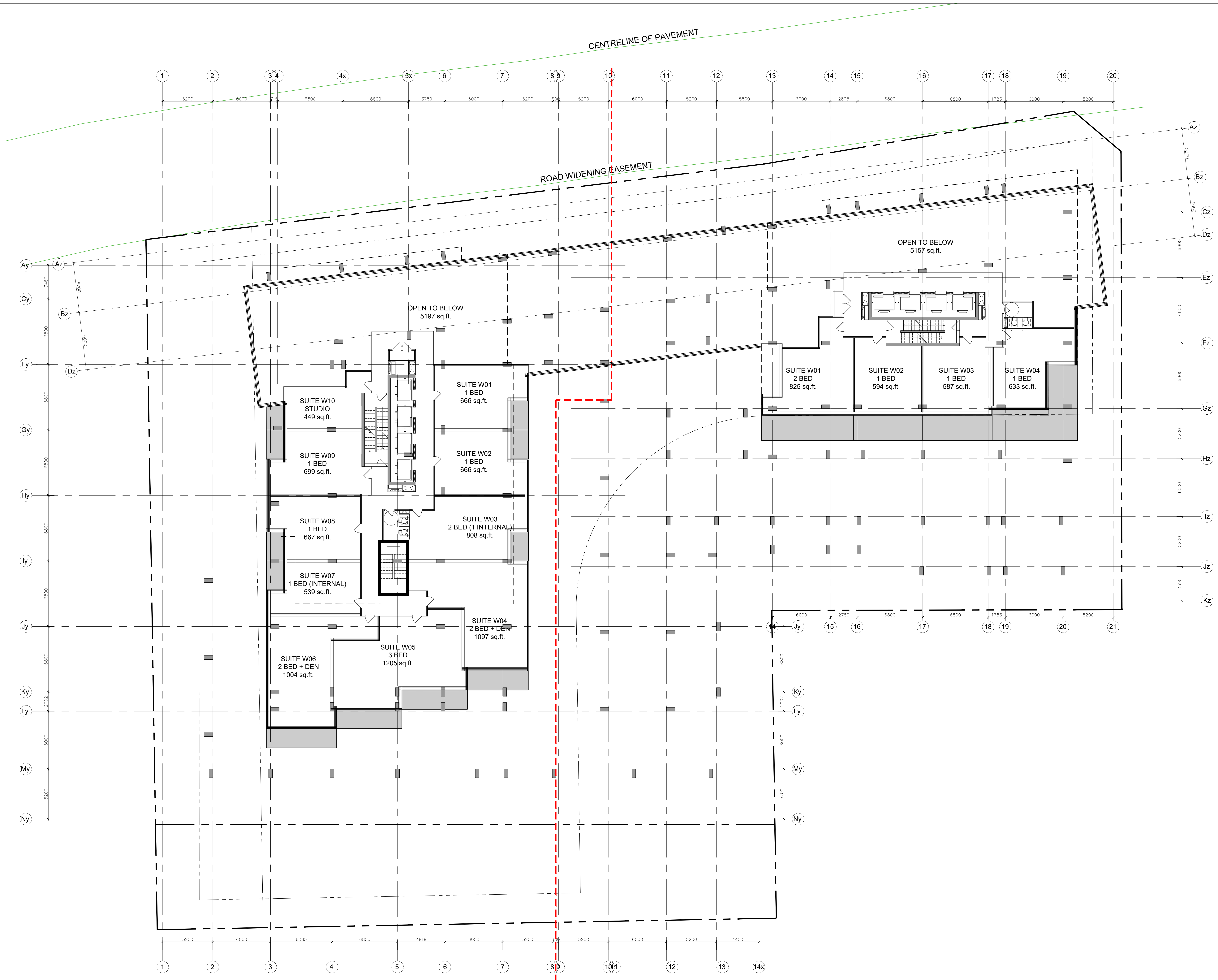

| no. | date     | revision                       |
|-----|----------|--------------------------------|
| 3   | 23-02-22 | ISSUED FOR SITE PLAN CONTROL   |
| 2   | 22-04-07 | ISSUED FOR REZONING            |
| 1   | 21-06-08 | CITY OF OTTAWA PRECONSULTATION |

It is the responsibility of the appropriate contractor to check and verify all dimensions on site and report all errors and/or omissions to the architect.

All contractors must comply with all pertinent codes and by-laws.

Do not scale drawings.

This drawing may not be used for construction until signed.

Copyright reserved.

**Hobin Architecture Incorporated**  
 63 Pamela Street  
 Ottawa, Ontario  
 Canada K1S 3K7  
 T: 613 238 7200  
 F: 613 235 2005  
 E: mail@hobinarc.com  
 hobinarc.com

**PROJECT LOCATION:**  
 MORLEY HOPPNER LTD.  
 314 & 318 ATHLONE AVE., 2006, 2020, 2026 SCOTT ST.  
 OTTAWA ON.

**DRAWING TITLE:**  
 LEVEL 8

**DRAWN BY:** PB **DATE:** 23-02-22 **SCALE:** 1/150

**PROJECT:** 2126 **DRAWING NO.:**

**A2.05**

REVISION NO.:

**PROJECT TEAM**

**ARCHITECT**  
 HOBIN ARCHITECTURE  
 PATRICK BISSON  
 T 613-238-7200

**PLANNING**  
 FOTENY CONSULTANTS INC.  
 ANGELO TREMBLAY  
 T 613-730-5709

**CIVIL**  
 NOVATECH  
 LEE SHEETS  
 T 613-254-9643 X209

**LANDSCAPE ARCHITECT**  
 PROJECT PASSAGE  
 SERGE GALLANZ  
 T 514-891-5442

**TRANSPORTATION**  
 NOVATECH  
 JENNIFER LUDING  
 T 613-254-9643 X254

**ENVIRONMENTAL**  
 GRADIENT WIND ENGINEERING  
 JOSHUA FOSTER  
 T 613-834-0634

**SURVEYOR**  
 STANTEC  
 BRIAN WEBSTER  
 T 613-229-7644

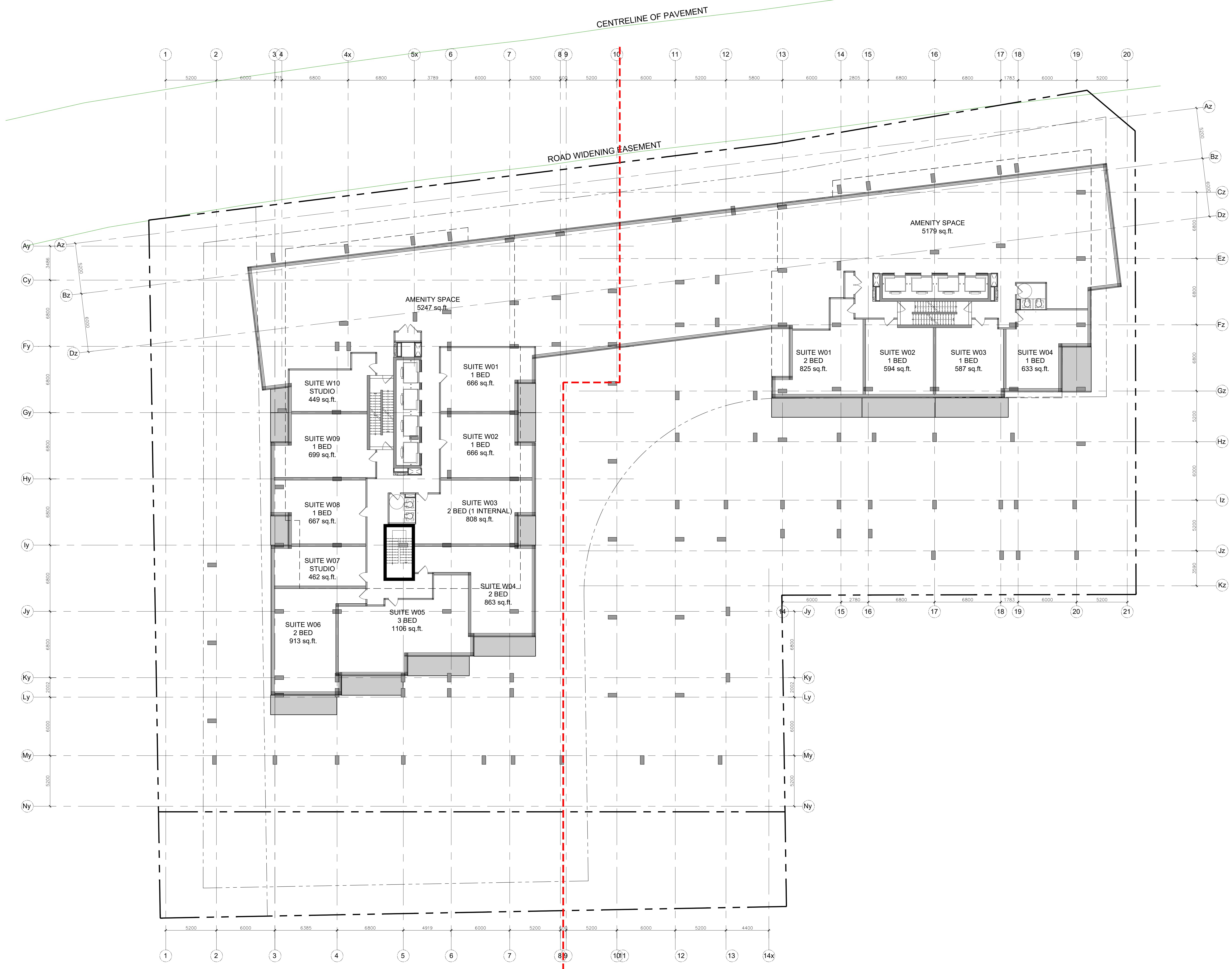

| no. | date     | revision                       |
|-----|----------|--------------------------------|
| 3   | 23-02-22 | ISSUED FOR SITE PLAN CONTROL   |
| 2   | 22-04-07 | ISSUED FOR REZONING            |
| 1   | 21-06-08 | CITY OF OTTAWA PRECONSULTATION |

It is the responsibility of the appropriate contractor to check and verify all dimensions on site and report all errors and/or omissions to the architect.

All contractors must comply with all pertinent codes and by-laws.

Do not scale drawings.

This drawing may not be used for construction until signed.

Copyright reserved.

**Hobin Architecture Incorporated**  
 63 Pamela Street  
 Ottawa, Ontario  
 Canada K1S 3K7  
 T: 613 238 7200  
 F: 613 235 2005  
 E: mail@hobinarc.com  
 hobinarc.com

**PROJECT LOCATION:**  
 MORLEY HOPPNER LTD.  
 314 & 318 ATHLONE AVE., 2006, 2020, 2026 SCOTT ST.  
 OTTAWA ON.

**DRAWING TITLE:**  
 LEVEL 9

**DRAWN BY:** PB **DATE:** 23-02-22 **SCALE:** 1/150

**PROJECT:** 2126 **DRAWING NO.:**

**A2.06**  
 REVISION NO.:

**PROJECT TEAM**

**ARCHITECT**  
 HOBIN ARCHITECTURE  
 PATRICK BISSON  
 T 613-238-7200

**PLANNING**  
 FOTENY CONSULTANTS INC.  
 ANGELO TREMBLAY  
 T 613-730-5709

**CIVIL**  
 NOVATECH  
 LEE SHEETS  
 T 613-254-9643 X209

**LANDSCAPE ARCHITECT**  
 PROJECT PASSAGE  
 SERGE GALLANÉ  
 T 514-891-5442

**TRANSPORTATION**  
 NOVATECH  
 JENNIFER LUONG  
 T 613-254-9643 X254

**ENVIRONMENTAL**  
 GRADIENT WIND ENGINEERING  
 JOSHUA FOSTER  
 T 613-834-0634

**SURVEYOR**  
 STANTEC  
 BRIAN WEBSTER  
 T 613-229-7444

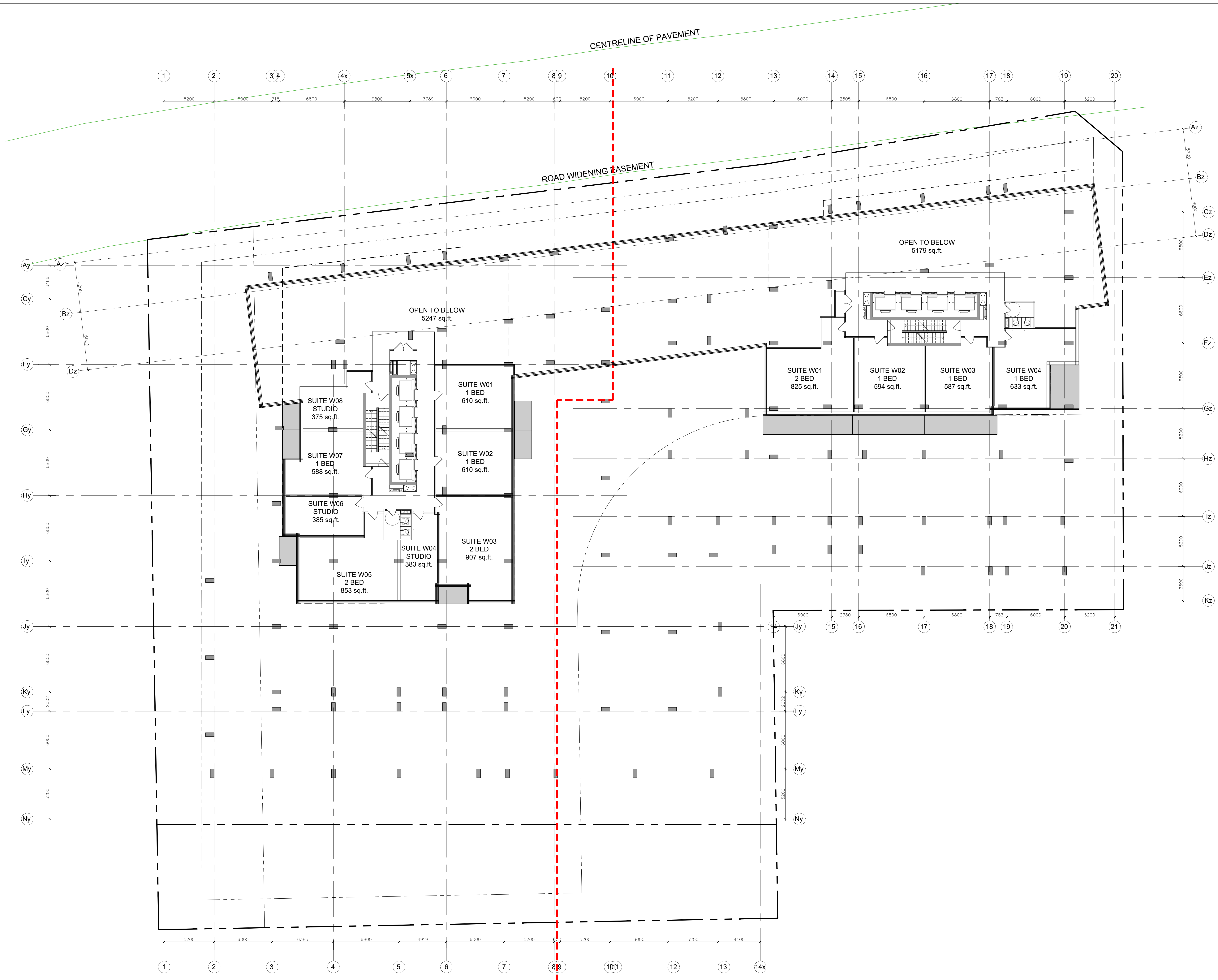

| no. | date     | revision                       |
|-----|----------|--------------------------------|
| 3   | 23-02-22 | ISSUED FOR SITE PLAN CONTROL   |
| 2   | 22-04-07 | ISSUED FOR REZONING            |
| 1   | 21-06-08 | CITY OF OTTAWA PRECONSULTATION |

It is the responsibility of the appropriate contractor to check and verify all dimensions on site and report all errors and/or omissions to the architect.

All contractors must comply with all pertinent codes and by-laws.

Do not scale drawings.

This drawing may not be used for construction until signed.

Copyright reserved.

**Hobin Architecture Incorporated**  
 63 Pamela Street  
 Ottawa, Ontario  
 Canada K1S 3K7  
 T: 613 238 7200  
 F: 613 235 2005  
 E: info@hobinarc.com  
 hobinarc.com

**PROJECT LOCATION:**  
 MORLEY HOPPNER LTD.  
 314 & 318 ATHLONE AVE., 2006, 2020, 2026 SCOTT ST.  
 OTTAWA ON.

**DRAWING TITLE:**  
 LEVEL 10

**DRAWN BY:** PB **DATE:** 23-02-22 **SCALE:** 1/150

**PROJECT:** 2126 **DRAWING NO.:**

**A2.07**  
 REVISION NO.:

**PROJECT TEAM**

**ARCHITECT**  
 HOBIN ARCHITECTURE  
 PATRICK BOSSON  
 T 613-238-7200

**PLANNING**  
 FOTENY CONSULTANTS INC.  
 ANGELO TREMBLAY  
 T 613-730-5709

**CIVIL**  
 NOVATECH  
 LEE SHEETS  
 T 613-254-9643 X209

**LANDSCAPE ARCHITECT**  
 PROJECT PACKAGE  
 SERGE GALLANER  
 T 514-891-5442

**TRANSPORTATION**  
 NOVATECH  
 JENNIFER LUDING  
 T 613-254-9643 X254

**ENVIRONMENTAL**  
 GRADIENT WIND ENGINEERING  
 JOSHUA FOSTER  
 T 613-834-0634

**SURVEYOR**  
 STANTEC  
 BRIAN WEBSTER  
 T 613-229-7644

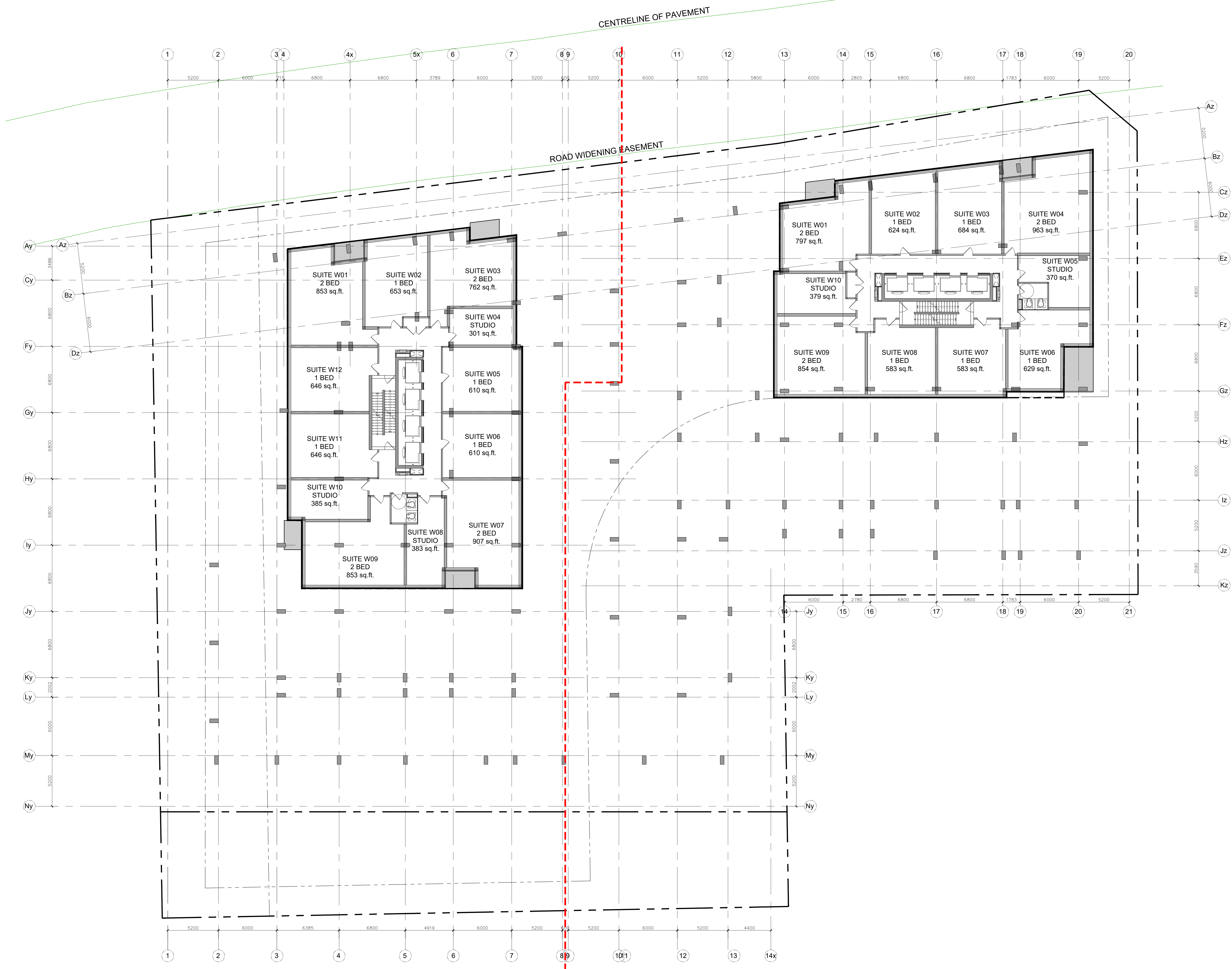

| no. | date     | revision                       |
|-----|----------|--------------------------------|
| 3   | 23-02-22 | ISSUED FOR SITE PLAN CONTROL   |
| 2   | 22-04-07 | ISSUED FOR REZONING            |
| 1   | 21-06-08 | CITY OF OTTAWA PRECONSULTATION |

It is the responsibility of the appropriate contractor to check and verify all dimensions on site and report all errors and/or omissions to the architect.

All contractors must comply with all pertinent codes and by-laws.

Do not scale drawings.

This drawing may not be used for construction until signed.

Copyright reserved.

**Hobin Architecture Incorporated**  
 63 Pamela Street  
 Ottawa, Ontario  
 Canada K1S 3K7  
 T: 613 238 7200  
 F: 613 235 2005  
 E: mail@hobinarc.com  
 hobinarc.com

**PROJECT LOCATION:**  
 MORLEY HOPPNER LTD.  
 314 & 318 ATHLONE AVE., 2006, 2020, 2026 SCOTT ST.  
 OTTAWA ON.

**DRAWING TITLE:**  
 LEVELS 11-32

**DRAWN BY:** PB **DATE:** 23-02-22 **SCALE:** 1/150

**PROJECT:** 2126 **DRAWING NO.:** A2.08

**REVISION NO.:**



**PROJECT TEAM**

**ARCHITECT**  
 HOBIN ARCHITECTURE  
 PATRICK BISSON  
 T 613-238-7200

**PLANNING**  
 FOTENY CONSULTANTS INC.  
 ANGELO TREMBLAY  
 T 613-730-5709

**CIVIL**  
 NOVATECH  
 LEE SHEETS  
 T 613-254-9643 X209

**LANDSCAPE ARCHITECT**  
 PROJECT PASSAGE  
 SERGE GALLANZ  
 T 514-891-5442

**TRANSPORTATION**  
 NOVATECH  
 JENNIFER LUDING  
 T 613-254-9643 X254

**ENVIRONMENTAL**  
 GRADIENT WIND ENGINEERING  
 JOSHUA FOSTER  
 T 613-834-0634

**SURVEYOR**  
 STANTEC  
 BRIAN WEBSTER  
 T 613-229-7444

| no. | date     | revision                       |
|-----|----------|--------------------------------|
| 3   | 23-02-22 | ISSUED FOR SITE PLAN CONTROL   |
| 2   | 22-04-07 | ISSUED FOR REZONING            |
| 1   | 21-06-08 | CITY OF OTTAWA PRECONSULTATION |

It is the responsibility of the appropriate contractor to check and verify all dimensions on site and report all errors and/or omissions to the architect.

All contractors must comply with all pertinent codes and by-laws.

Do not scale drawings.

This drawing may not be used for construction until signed.

Copyright reserved.

**Hobin Architecture Incorporated**  
 63 Pamela Street  
 Ottawa, Ontario  
 Canada K1S 3K7  
 T: 613 238 7200  
 F: 613 235 2005  
 E: info@hobinarc.com  
 hobinarc.com

**PROJECT LOCATION:**  
 MORLEY HOPPNER LTD.  
 314 & 318 ATHLONE AVE., 2006, 2020, 2026 SCOTT ST.  
 OTTAWA ON.

**DRAWING TITLE:**  
 LEVELS 33-37

**DRAWN BY:** DATE: SCALE:  
 PB 23-02-22 1/150

**PROJECT:**  
 2126

**DRAWING NO.:**  
 A2.09

**REVISION NO.:**

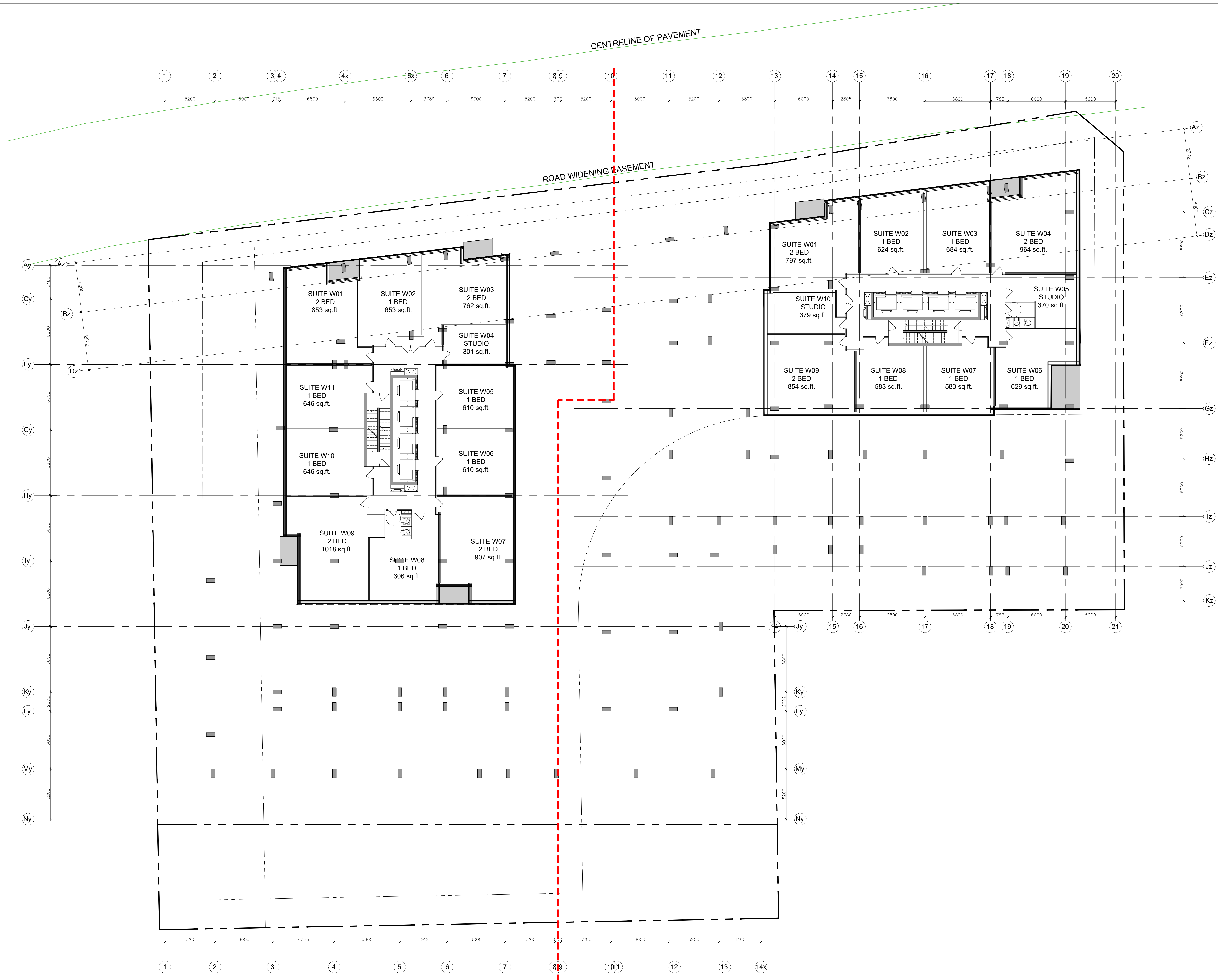
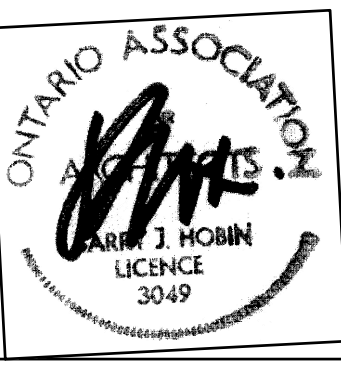

**PROJECT TEAM**

**ARCHITECT**  
 HOBIN ARCHITECTURE  
 PATRICK BISSON  
 T 613-238-7200

**PLANNING**  
 FOTENY CONSULTANTS INC.  
 ANGELO TREMBLAY  
 T 613-730-5709

**CIVIL**  
 NOVATECH  
 LEE SHEETS  
 T 613-254-9643 X209

**LANDSCAPE ARCHITECT**  
 PROJECT PACKAGE  
 SERGE GALLANER  
 T 514-891-5442

**TRANSPORTATION**  
 NOVATECH  
 JENNIFER LUONG  
 T 613-254-9643 X254

**ENVIRONMENTAL**  
 GRADIENT WIND ENGINEERING  
 JOSHUA FOSTER  
 T 613-834-0634

**SURVEYOR**  
 STANTEC  
 BRIAN WEBSTER  
 T 613-229-7444

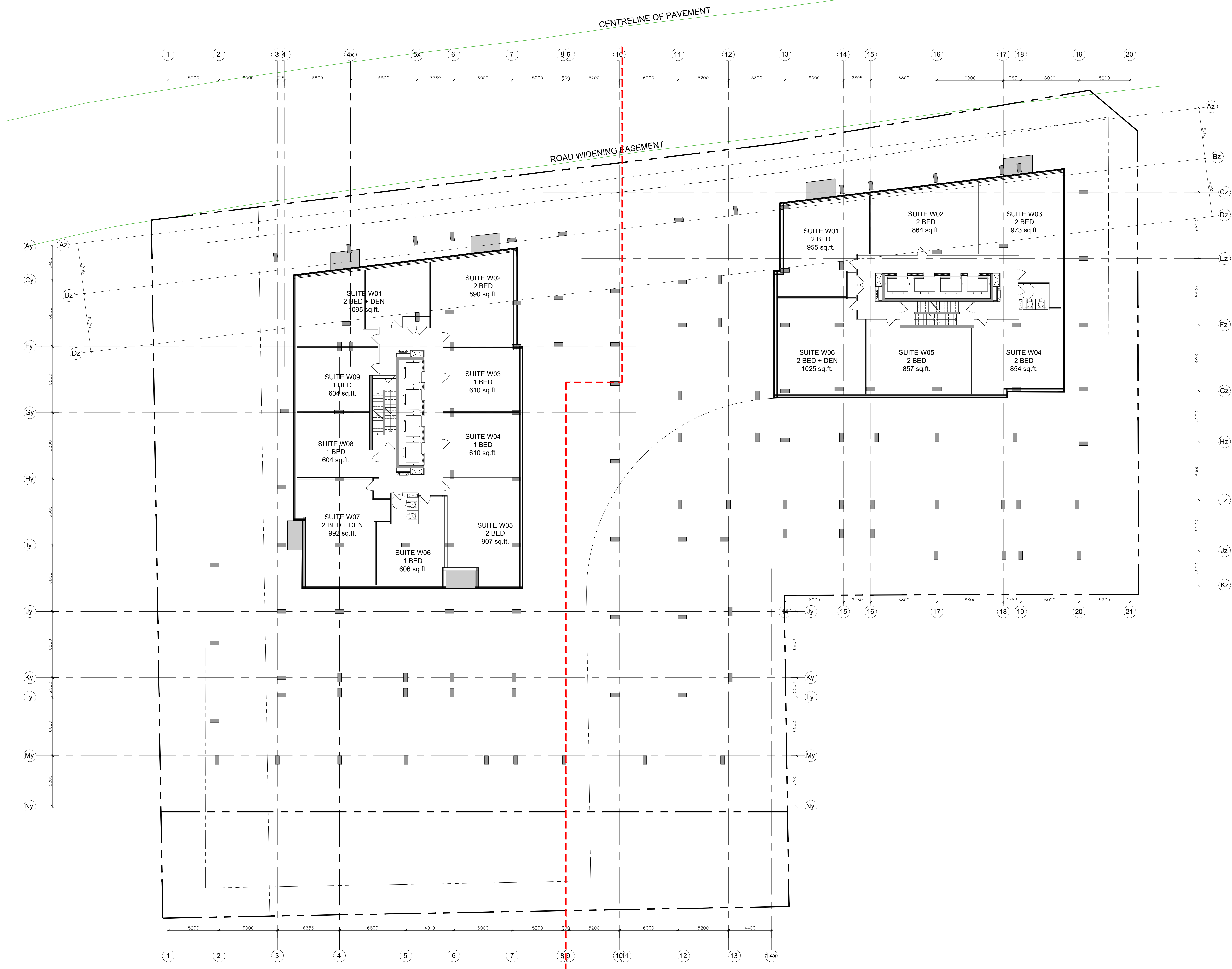

| no. | date     | revision                       |
|-----|----------|--------------------------------|
| 3   | 23-02-22 | ISSUED FOR SITE PLAN CONTROL   |
| 2   | 22-04-07 | ISSUED FOR REZONING            |
| 1   | 21-06-08 | CITY OF OTTAWA PRECONSULTATION |

It is the responsibility of the appropriate contractor to check and verify all dimensions on site and report all errors and/or omissions to the architect.

All contractors must comply with all pertinent codes and by-laws.

Do not scale drawings.

This drawing may not be used for construction until signed.

Copyright reserved.

**Hobin Architecture Incorporated**  
 63 Pamela Street  
 Ottawa, Ontario  
 Canada K1S 3K7  
 T: 613 238 7200  
 F: 613 235 2005  
 E: mail@hobinarc.com  
 hobinarc.com

**PROJECT LOCATION:**  
 MORLEY HOPPNER LTD.  
 314 & 318 ATHLONE AVE., 2006, 2020, 2026 SCOTT ST.  
 OTTAWA ON.

**DRAWING TITLE:**  
 LEVEL 38-40

**DRAWN BY:** PB **DATE:** 23-02-22 **SCALE:** 1/150

**PROJECT:** 2126 **DRAWING NO.:**

**A2.10**

REVISION NO.:

**PROJECT TEAM**

**ARCHITECT**  
 HOBIN ARCHITECTURE  
 PATRICK BISSON  
 T 613-238-7200

**PLANNING**  
 FOTENY CONSULTANTS INC.  
 ANGELO TREMBLAY  
 T 613-730-5709

**CIVIL**  
 NOVATECH  
 LEE SHEETS  
 T 613-254-9643 X209

**LANDSCAPE ARCHITECT**  
 PROJECT PACKAGE  
 SERGE GALLANÉ  
 T 614-891-5442

**TRANSPORTATION**  
 NOVATECH  
 JENNIFER LUCING  
 T 613-254-9643 X254

**ENVIRONMENTAL**  
 GRADIENT WIND ENGINEERING  
 JOSHUA FOSTER  
 T 613-834-0634

**SURVEYOR**  
 STANTEC  
 BRIAN WEBSTER  
 T 613-229-7444

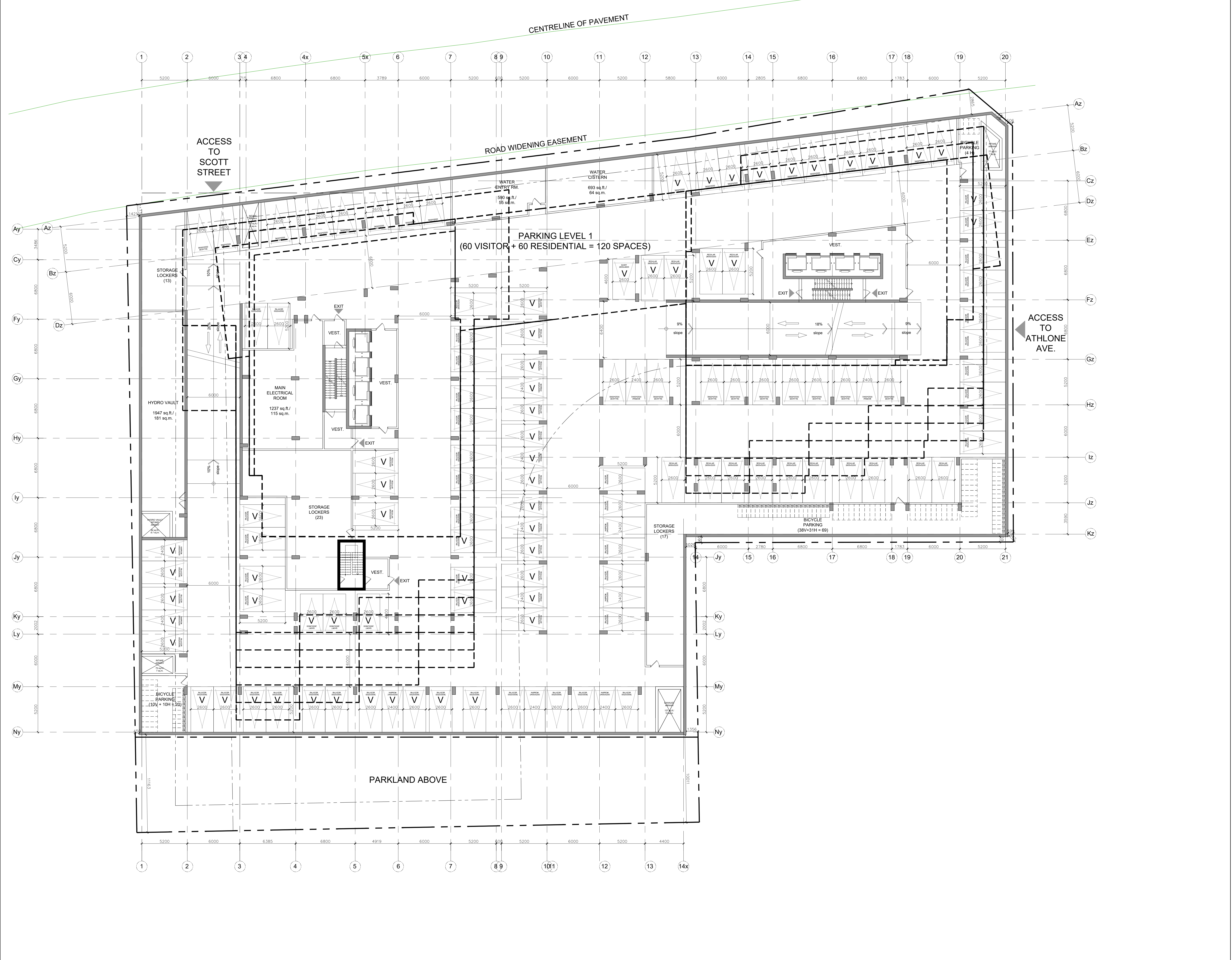

| no. | date     | revision                       |
|-----|----------|--------------------------------|
| 3   | 23-02-22 | ISSUED FOR SITE PLAN CONTROL   |
| 2   | 22-04-07 | ISSUED FOR REZONING            |
| 1   | 21-06-08 | CITY OF OTTAWA PRECONSULTATION |

It is the responsibility of the appropriate contractor to check and verify all dimensions on site and report all errors and/or omissions to the architect.

All contractors must comply with all pertinent codes and by-laws.

Do not scale drawings.

This drawing may not be used for construction until signed.

Copyright reserved.

**Hobin Architecture Incorporated**  
 63 Pamela Street  
 Ottawa, Ontario  
 Canada K1S 3K7  
 T: 613 238 7200  
 F: 613 235 2005  
 E: mail@hobinarc.com  
 hobinarc.com

**PROJECT LOCATION:**  
 MORLEY HOPPNER LTD.  
 314 & 318 ATHLONE AVE., 2006/2020, 2026 SCOTT ST.  
 OTTAWA ON.

**DRAWING TITLE:**  
 PARKING LEVEL 1

**DRAWN BY:** DATE: SCALE:  
 PB 23-02-22 1:150

**PROJECT:**  
 2126

**DRAWING NO.:**  
 A2.11

**REVISION NO.:**

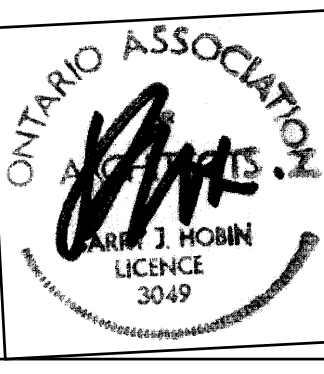

**PROJECT TEAM**

**ARCHITECT**  
 HOBIN ARCHITECTURE  
 PATRICK BISSON  
 T: 613-238-7200

**PLANNING**  
 FOTENY CONSULTANTS INC.  
 ANGELO TREMBLAY  
 T: 613-730-5709

**CIVIL**  
 NOVATECH  
 LEE SHEETS  
 T: 613-254-9643 X209

**LANDSCAPE ARCHITECT**  
 PROJECT PACKAGE  
 SERGE GALLIARD  
 T: 614-891-5442

**TRANSPORTATION**  
 NOVATECH  
 JENNIFER LUONG  
 T: 613-254-9643 X254

**ENVIRONMENTAL**  
 GRADIENT WIND ENGINEERING  
 JOSHUA FOSTER  
 T: 613-834-0634

**SURVEYOR**  
 STANTEC  
 BRIAN WEBSTER  
 T: 613-229-7644

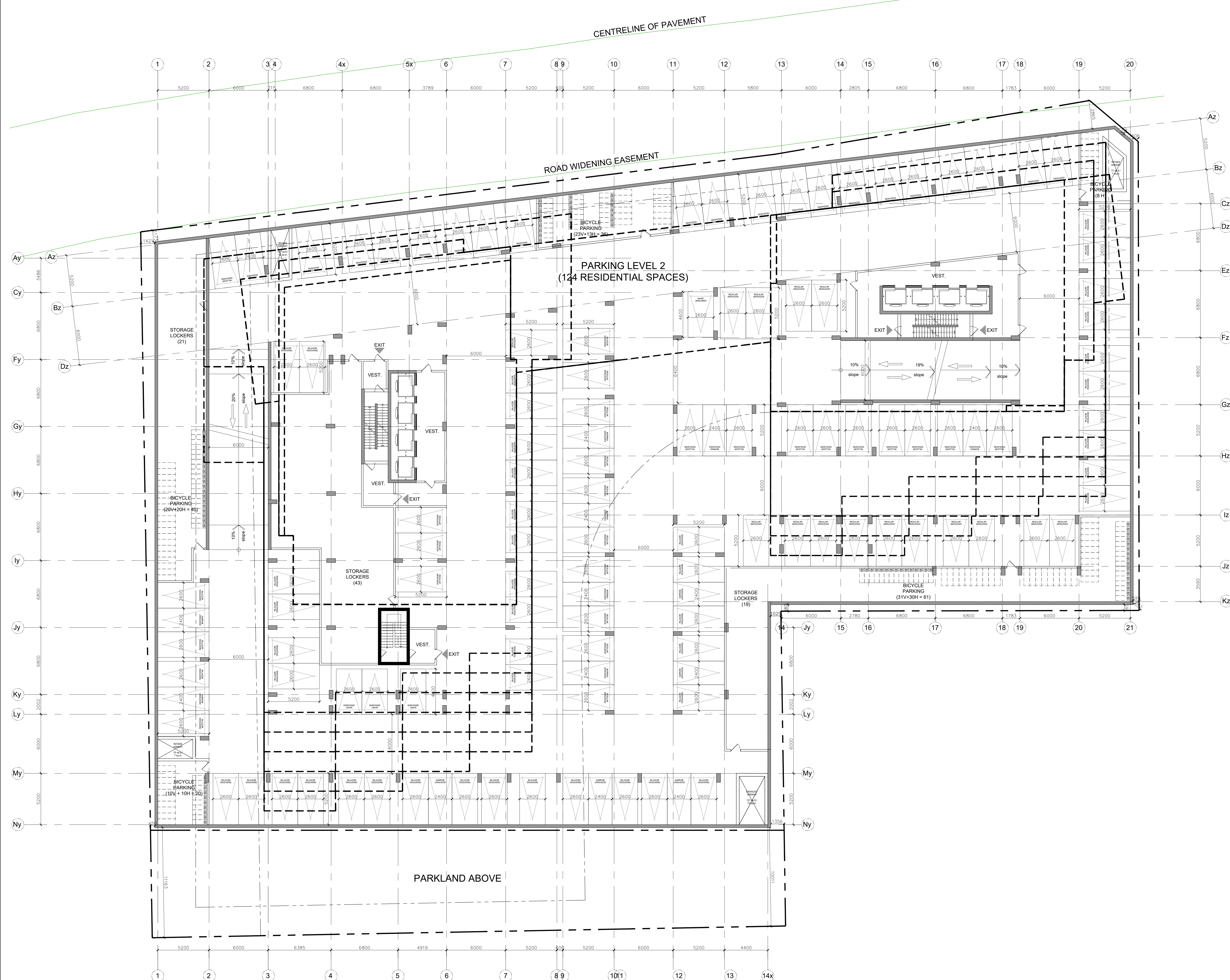

| no. | date     | revision                       |
|-----|----------|--------------------------------|
| 3   | 23-02-22 | ISSUED FOR SITE PLAN CONTROL   |
| 2   | 22-04-07 | ISSUED FOR REZONING            |
| 1   | 21-06-08 | CITY OF OTTAWA PRECONSULTATION |

It is the responsibility of the appropriate contractor to check and verify all dimensions on site and report all errors and/or omissions to the architect.

All contractors must comply with all pertinent codes and by-laws.

Do not scale drawings.  
 This drawing may not be used for construction until signed.

Copyright reserved.

**Hobin Architecture Incorporated**  
 63 Pamela Street  
 Ottawa, Ontario  
 Canada K1S 3K7  
 T: 613 238 7200  
 F: 613 235 2005  
 E: mail@hobinarc.com  
 hobinarc.com

**PROJECT LOCATION:**  
 MORLEY HOPPNER LTD.  
 314 & 318 ATHLONE AVE., 2006, 2020, 2026 SCOTT ST.  
 OTTAWA ON.

**DRAWING TITLE:**  
 PARKING LEVEL 2

**DRAWN BY:** DATE: SCALE:  
 PB 23-02-22 1:150

**PROJECT:**  
 2126

**DRAWING NO.:**  
 A2.12

**REVISION NO.:**

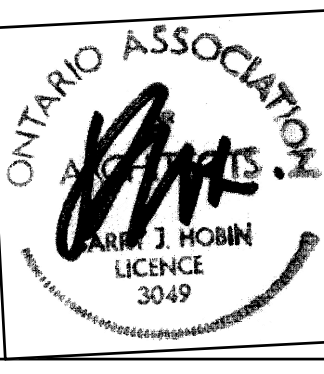

**PROJECT TEAM**

**ARCHITECT**  
 HOBIN ARCHITECTURE  
 PATRICK BISSON  
 T: 613-238-7200

**PLANNING**  
 FOTENY CONSULTANTS INC.  
 ANGELO TREMBLAY  
 T: 613-730-5709

**CIVIL**  
 NOVATECH  
 LEE SHEETS  
 T: 613-254-9643 X209

**LANDSCAPE ARCHITECT**  
 PROJECT PASSAGE  
 SERGE GALLAN  
 T: 614-881-5442

**TRANSPORTATION**  
 NOVATECH  
 JENNIFER LUCING  
 T: 613-254-9643 X254

**ENVIRONMENTAL**  
 GRADIENT WIND ENGINEERING  
 JOSHUA FOSTER  
 T: 613-836-0634

**SURVEYOR**  
 STANTEC  
 BRIAN WEBSTER  
 T: 613-229-7444

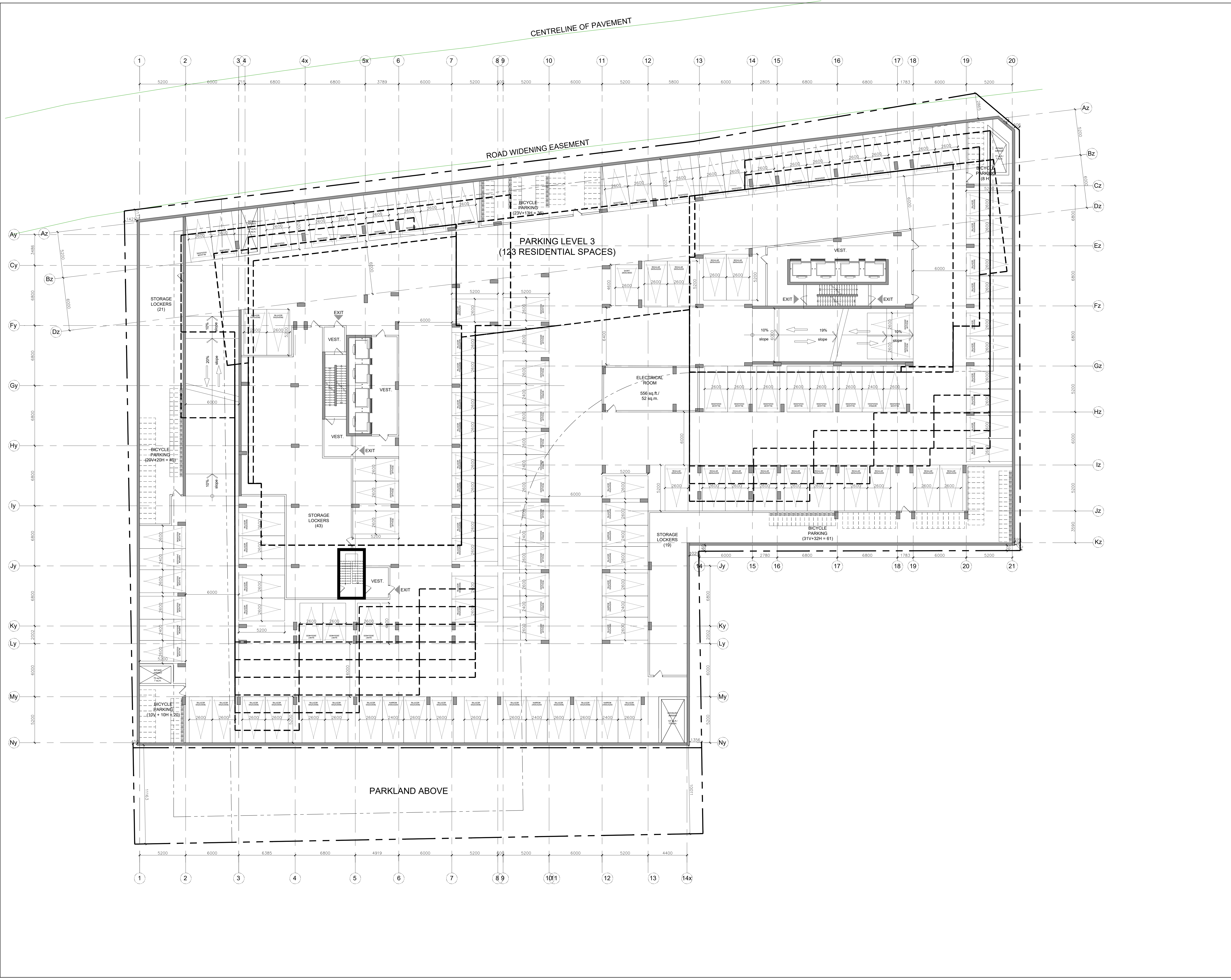

| no. | date     | revision                       |
|-----|----------|--------------------------------|
| 3   | 23-02-22 | ISSUED FOR SITE PLAN CONTROL   |
| 2   | 22-04-07 | ISSUED FOR REZONING            |
| 1   | 21-06-08 | CITY OF OTTAWA PRECONSULTATION |

It is the responsibility of the appropriate contractor to check and verify all dimensions on site and report all errors and/or omissions to the architect.

All contractors must comply with all pertinent codes and by-laws.

Do not scale drawings.

This drawing may not be used for construction until signed.

Copyright reserved.

**Hobin Architecture Incorporated**  
 63 Pamela Street  
 Ottawa, Ontario  
 Canada K1S 3K7  
 T: 613 238 7200  
 F: 613 235 2005  
 E: mail@hobinarc.com  
 hobinarc.com

**PROJECT LOCATION:**  
 MORLEY HOPPNER LTD.  
 314 & 318 ATHLONE AVE., 2006.2020, 2026 SCOTT ST.  
 OTTAWA ON.

**DRAWING TITLE:**  
 PARKING LEVEL 3

**DRAWN BY:** PB **DATE:** 23-02-22 **SCALE:** 1/150

**PROJECT:** 2126 **DRAWING NO.:**

**A2.13**

REVISION NO.:

**PROJECT TEAM**

**ARCHITECT**  
 HOBIN ARCHITECTURE  
 PATRICK BISSON  
 T: 613-238-7200

**PLANNING**  
 FOTENY CONSULTANTS INC.  
 ANGELO TREMBLAY  
 T: 613-730-5709

**CIVIL**  
 NOVATECH  
 LEE SHEETS  
 T: 613-254-9643 X209

**LANDSCAPE ARCHITECT**  
 PROJECT PACKAGE  
 SERGE GALLAN  
 T: 613-891-5442

**TRANSPORTATION**  
 NOVATECH  
 JENNIFER LUCING  
 T: 613-254-9643 X254

**ENVIRONMENTAL**  
 GRADIENT WIND ENGINEERING  
 JOSHUA FOSTER  
 T: 613-834-0634

**SURVEYOR**  
 STANTEC  
 BRIAN WEBSTER  
 T: 613-229-7644

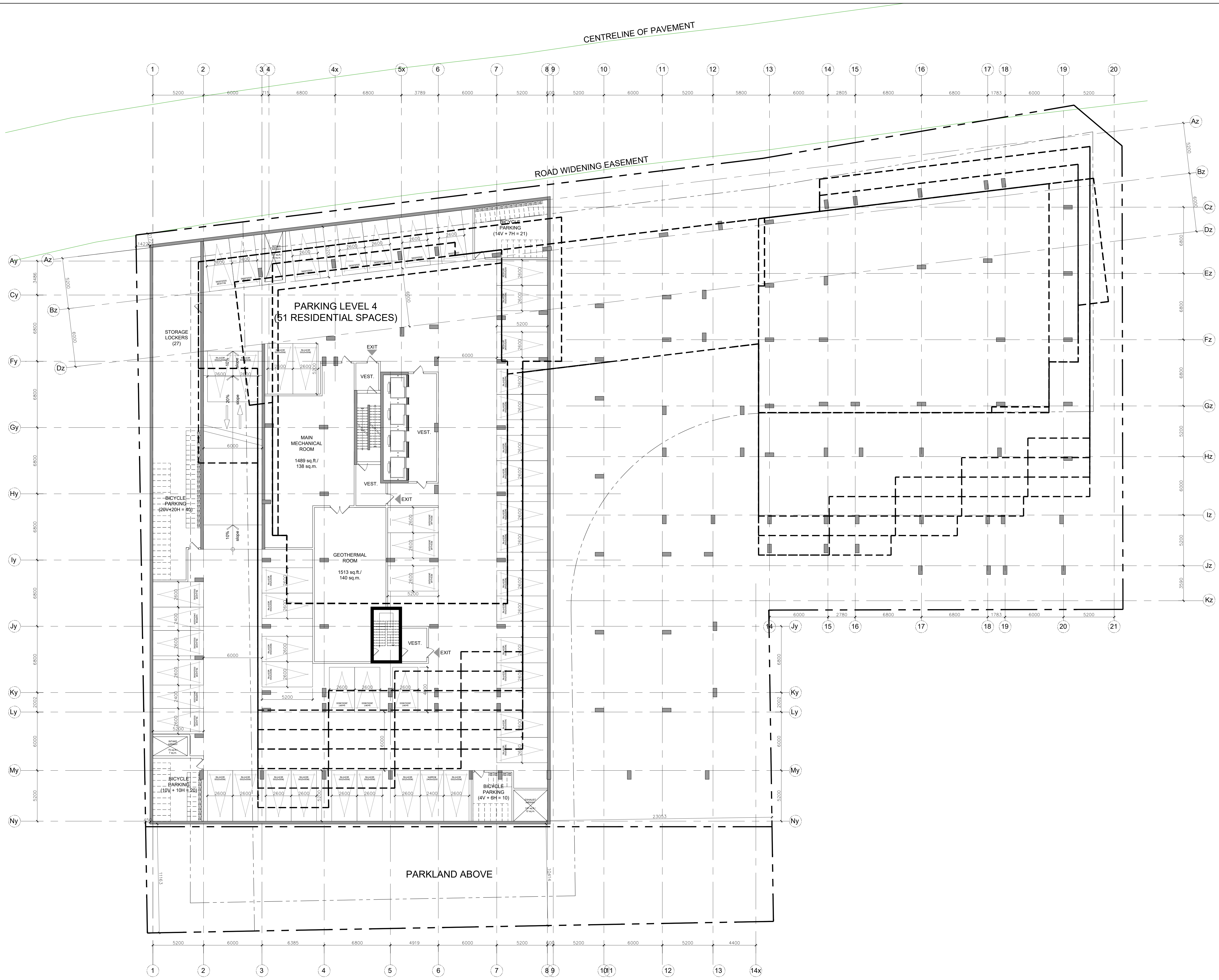

| no. | date     | revision                       |
|-----|----------|--------------------------------|
| 3   | 23-02-22 | ISSUED FOR SITE PLAN CONTROL   |
| 2   | 22-04-07 | ISSUED FOR REZONING            |
| 1   | 21-06-08 | CITY OF OTTAWA PRECONSULTATION |

| no. | date | revision |
|-----|------|----------|
|     |      |          |

It is the responsibility of the appropriate contractor to check and verify all dimensions on site and report all errors and/or omissions to the architect.

All contractors must comply with all pertinent codes and by-laws.

Do not scale drawings.

This drawing may not be used for construction until signed.

Copyright reserved.

**Hobin Architecture Incorporated**  
 63 Pamela Street  
 Ottawa, Ontario  
 Canada K1S 3K7  
 T: 613 238 7200  
 F: 613 235 2005  
 E: mail@hobinarc.com  
 hobinarc.com

**PROJECT LOCATION:**  
 MORLEY HOPPNER LTD.  
 314 & 318 ATHLONE AVE., 2006, 2020, 2026 SCOTT ST.  
 OTTAWA ON.

**DRAWING TITLE:**  
 PARKING LEVEL 4

**DRAWN BY:** DATE: SCALE:  
 PB 23-02-22 1/150

**PROJECT:**  
 2126

**DRAWING NO.:**  
 A2.14

**REVISION NO.:**

