

PROJECT TEAM

ARCHITECT
 HOBIN ARCHITECTURE
 PATRICK BOSSON
 T: 613-238-7200

PLANNING
 FOTERIN CONSULTANTS INC.
 MIGUEL TREMBLAY
 T: 613-735-5709

CIVIL
 NOVATECH
 LEE SHEETS
 T: 613-254-9643 X209

LANDSCAPE ARCHITECT
 PROJECT PASSAGE
 SERGE CALIAIT
 T: 514-889-5442

TRANSPORTATION
 NOVATECH
 JENNIFER LUONG
 T: 613-254-9643 X254

ENVIRONMENTAL
 GRADIENT WIND ENGINEERING
 JOSHUA FOSTER
 T: 613-834-0634

SURVEYOR
 STANTEC
 BRIAN WEBSTER
 T: 613-229-7444

no.	date	revision
7	24-06-25	REISSUED FOR SITE PLAN CONTROL
6	24-04-12	REISSUED FOR SITE PLAN CONTROL
5	24-03-01	REISSUED FOR SITE PLAN CONTROL
4	23-11-10	REISSUED FOR SITE PLAN CONTROL
3	23-02-22	ISSUED FOR SITE PLAN CONTROL
2	23-04-07	ISSUED FOR REZONING
1	21-08-08	CITY OF OTTAWA PRECONSULTATION

It is the responsibility of the appropriate contractor to check and verify all dimensions on site and report all errors and/or omissions to the architect.

All contractors must comply with all pertinent codes and by-laws.

Do not scale drawings.

This drawing may not be used for construction until signed.

Copyright reserved.

Hobin Architecture Incorporated
 63 Pamela Street
 Ottawa, Ontario
 Canada K1S 3K7
 T: 613 238 7200
 F: 613 235 2005
 E: mail@hobinarc.com
 hobinarc.com

PROJECT LOCATION:
 MORLEY HOPPNER LTD.
 314 & 318 ATHLONE AVE., 2006.2020.2026 SCOTT ST.
 OTTAWA ON.

DRAWING TITLE:
 GROUND PLAN

DRAWN BY: DATE: SCALE:
 PB 23-11-10 1/150

PROJECT:
 2026
DRAWING NO.:
 A2.04

REVISION NO.:
 #1876

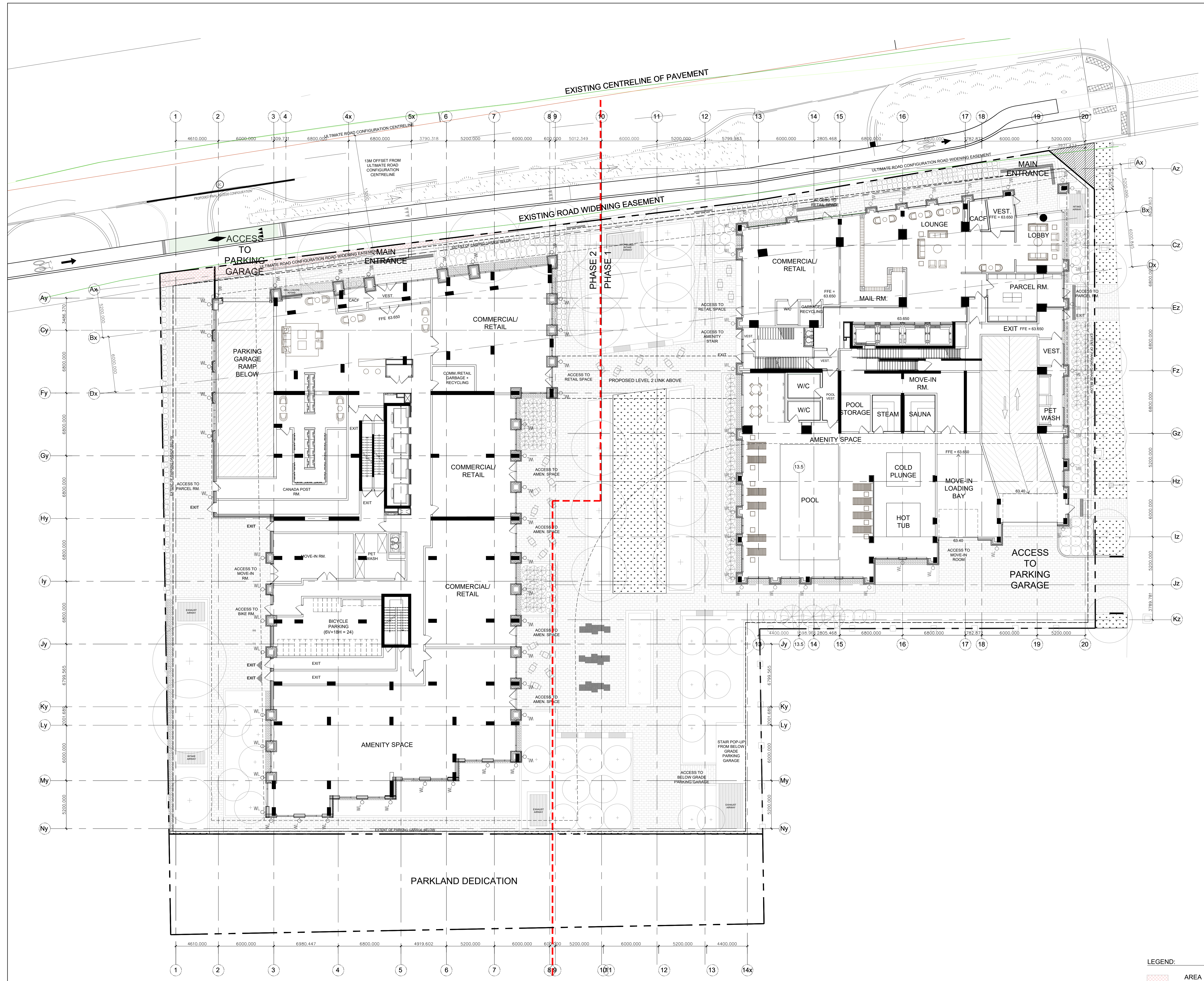

LEGEND:
 AREA IMPACTED BY ULTIMATE ROAD CONFIGURATION ROAD WIDENING EASEMENT