

PROJECT TEAM

ARCHITECT
 HOBIN ARCHITECTURE
 PATRICK BISSON
 T 613-238-7200

PLANNING
 FOTENN CONSULTANTS INC.
 STEPHANIE MORRIS
 T 613-730-3709

CIVIL
 J.L. RICHARDS
 LUCIE DALRYMPLE
 T 613-913-4368

LANDSCAPE ARCHITECT
 LASHLEY & ASSOCIATES LANDSCAPE ARCHITECTS
 DANIELA CORREIA
 T 613-233-4051

TRANSPORTATION
 PARSONS
 MARK BAKER
 T 613-222-8234

ENVIRONMENTAL
 GRADIENT WIND ENGINEERING
 JOSHUA FOSTER
 T 613-836-0634

SURVEYOR
 STANTEC
 BRIAN WEBSTER
 T 613-229-7444

WIND FRIENDLY GLASS: AS PER CITY WIND SAFETY GUIDELINES OUTLINE 2.1, 2.2 AND 2.3. 1. GLASS PROVIDED FOR ALL BALCONY RAILINGS ON LEVEL 4. 2. GLASS PROVIDED FOR ALL BALCONY RAILINGS ON LEVEL 5. 3. GLASS PROVIDED FOR ALL BALCONY RAILINGS ON ROOF TERRACE LEVELS.

no.	date	revision
1	23-02-22	ISSUED FOR SPC
1	22-04-07	ISSUED FOR REZONING

It is the responsibility of the appropriate contractor to check and verify all dimensions on site and report all errors and/or omissions to the architect.

All contractors must comply with all pertinent codes and by-laws.

Do not scale drawings.

This drawing may not be used for construction until signed.

Copyright reserved.

Hobin Architecture Incorporated
 63 Pamela Street
 Ottawa, Ontario
 Canada K1S 5K6
 T: 613-238-7200
 F: 613-235-2005
 E: mail@hobinarc.com
 hobinarc.com



PROJECT/LOCATION:
 314 & 318 ATHLONE AVE.,
 2006, 2020 & 2026 SCOTT STREET

DRAWING TITLE:
 SCOTT STREET
 SITE SECTION

DRAWN BY: PB/KM **DATE:** 230222 **SCALE:** 1:100

PROJECT: 1937

DRAWING NO.: A4-00

REVISION NO.:

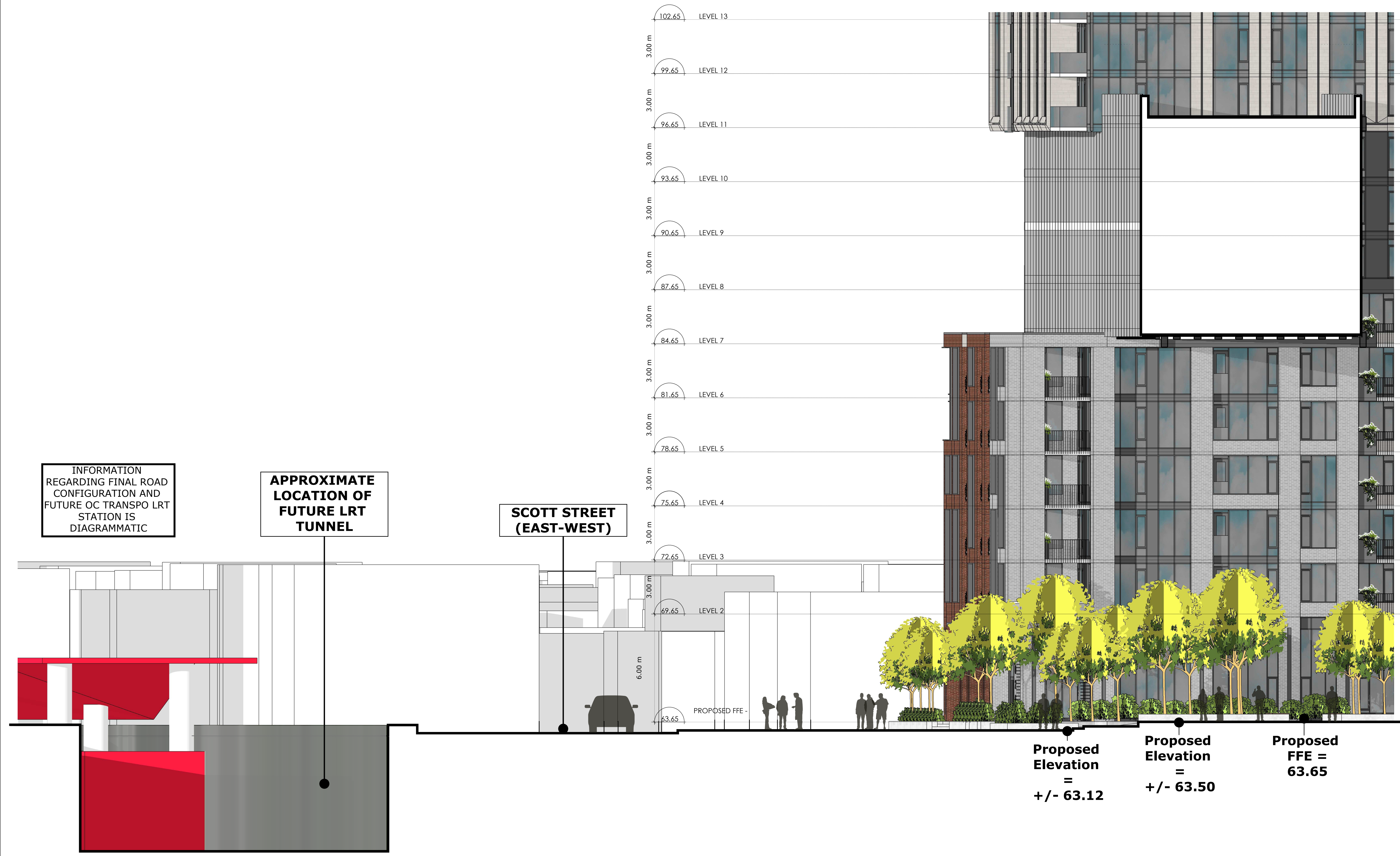

1 SCOTT STREET SITE SECTION
 A3.01 Scale: 1: 100

PROJECT TEAM

ARCHITECT
 HOBIN ARCHITECTURE
 PATRICK BISSON
 T 613-238-7200

PLANNING
 FOTENN CONSULTANTS INC.
 STEPHANIE MORRIS
 T 613-730-3709

CIVIL
 J.L. RICHARDS
 LUCIE DALRYMPLE
 T 613-913-4368

LANDSCAPE ARCHITECT
 LASHLEY & ASSOCIATES LANDSCAPE ARCHITECTS
 DANIELA CORREIA
 T 613-233-4051

TRANSPORTATION
 PARSONS
 MARK BAKER
 T 613-222-8234

ENVIRONMENTAL
 GRADIENT WIND ENGINEERING
 JOSHUA FOSTER
 T 613-836-0634

SURVEYOR
 STANTEC
 BRIAN WEBSTER
 T 613-229-7644

BIRD FRIENDLY GLASS: AS PER CITY BIRD SAFE GUIDELINES OUTLINE 2.1, 2.2 AND 2.3. 1. GLASS SHOULD BE LOW REFLECTIVITY OR LVL 4. 2. GLASS PRT FOR ALL BALCONY RAILINGS ON LVL 4. 3. GLASS PRT FOR ALL BALCONY RAILINGS ON ROOF TERRACE LEVELS.

1	23-02-22	ISSUED FOR SPC
1	22-04-07	ISSUED FOR REZONING
no.	date	revision

It is the responsibility of the appropriate contractor to check and verify all dimensions on site and report all errors and/or omissions to the architect.

All contractors must comply with all pertinent codes and by-laws.

Do not scale drawings.

This drawing may not be used for construction until signed.

Copyright reserved.

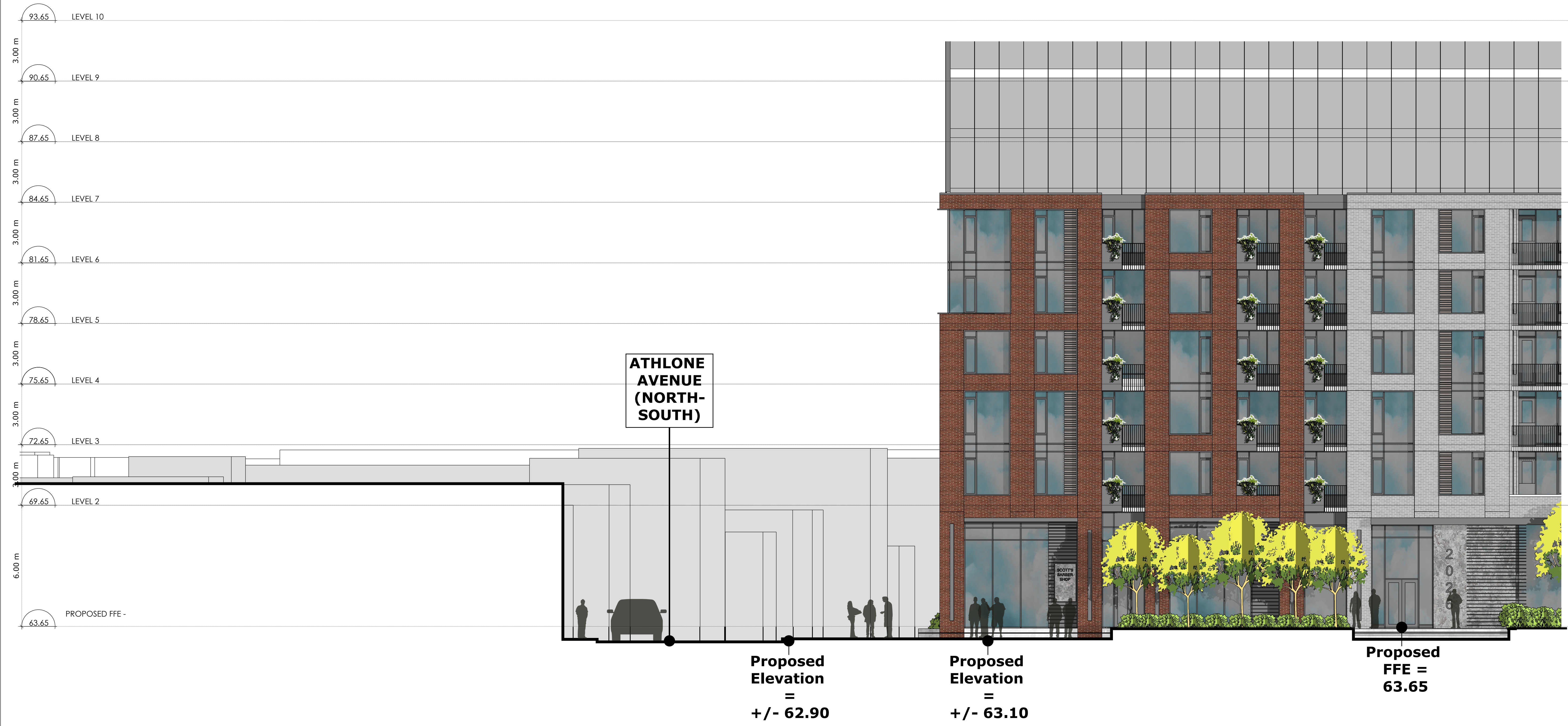

ATHLONE AVENUE (NORTH-SOUTH)

Proposed Elevation = +/- 62.90

Proposed Elevation = +/- 63.10

Proposed FFE = 63.65

Hobin Architecture Incorporated
 63 Pamela Street
 Ottawa, Ontario
 Canada K1S 5K6
 T: 613-238-7200
 F: 613-235-2005
 E: mail@hobinarc.com
 hobinarc.com
HOBIN ARCHITECTURE

PROJECT/LOCATION:
 314 & 318 ATHLONE AVE.,
 2006, 2020 & 2026 SCOTT STREET

DRAWING TITLE:
 ATHLONE AVENUE
 SITE SECTION

DRAWN BY: PB/KM **DATE:** 230222 **SCALE:** 1:100

PROJECT: 1937

DRAWING NO.: A4-01

REVISION NO.:





Proposed Elevation = +/- 62.66
Proposed Elevation = +/- 63.50
Proposed FFE = 63.65

1 LION'S PARK SITE SECTION
A3.01 Scale: 1: 100



PROJECT TEAM

ARCHITECT
 HOBIN ARCHITECTURE
 PATRICK BISSON
 T 613-238-7200

PLANNING
 FOTENI CONSULTANTS INC.
 STEPHANIE MORRIS
 T 613-730-3709

CIVIL
 J.L. RICHARDS
 LUCIE DALRYMPLE
 T 613-913-4368

LANDSCAPE ARCHITECT
 LASHLEY & ASSOCIATES LANDSCAPE ARCHITECTS
 DANIELA CORREIA
 T 613-233-4051

TRANSPORTATION
 PARSONS
 MARK BAKER
 T 613-222-8234

ENVIRONMENTAL
 GRADIENT WIND ENGINEERING
 JOSHUA FOSTER
 T 613-836-0634

SURVEYOR
 STANTEC
 BRIAN WEBSTER
 T 613-229-7644

BRID FRENCHLY CLASS AS PER CITY BRID SAFETY GUIDELINES OUTLINE 2.1, 2.2 AND 2.3 AND 2.4
 1. GLASS FROSTED FOR LOW REFLECTIVITY ON LEVEL 14
 2. GLASS FROST FOR ALL BALCONY RAILINGS ON LEVEL 4
 3. GLASS FROST FOR ALL BALCONY RAILINGS ON ROOF TERRACE LEVELS

no.	date	revision
1	23-02-22	ISSUED FOR SPC
1	22-04-07	ISSUED FOR REZONING

It is the responsibility of the appropriate contractor to check and verify all dimensions on site and report all errors and/or omissions to the architect.
 All contractors must comply with all pertinent codes and by-laws.
 Do not scale drawings.
 This drawing may not be used for construction until signed.
 Copyright reserved.

Hobin Architecture Incorporated
 63 Pamela Street
 Ottawa, Ontario
 Canada K1S 5K6
 T: 613-238-7200
 F: 613-235-2005
 E: mail@hobinarc.com
 hobinarc.com

PROJECT/LOCATION:
 314 & 318 ATHLONE AVE.,
 2006, 2020 & 2026 SCOTT STREET

DRAWING TITLE:
 SCOTT STREET
 SITE SECTION

DRAWN BY: PB/KM **DATE:** 230222 **SCALE:** 1:100

PROJECT: 1937
DRAWING NO.: A4-02
REVISION NO.: