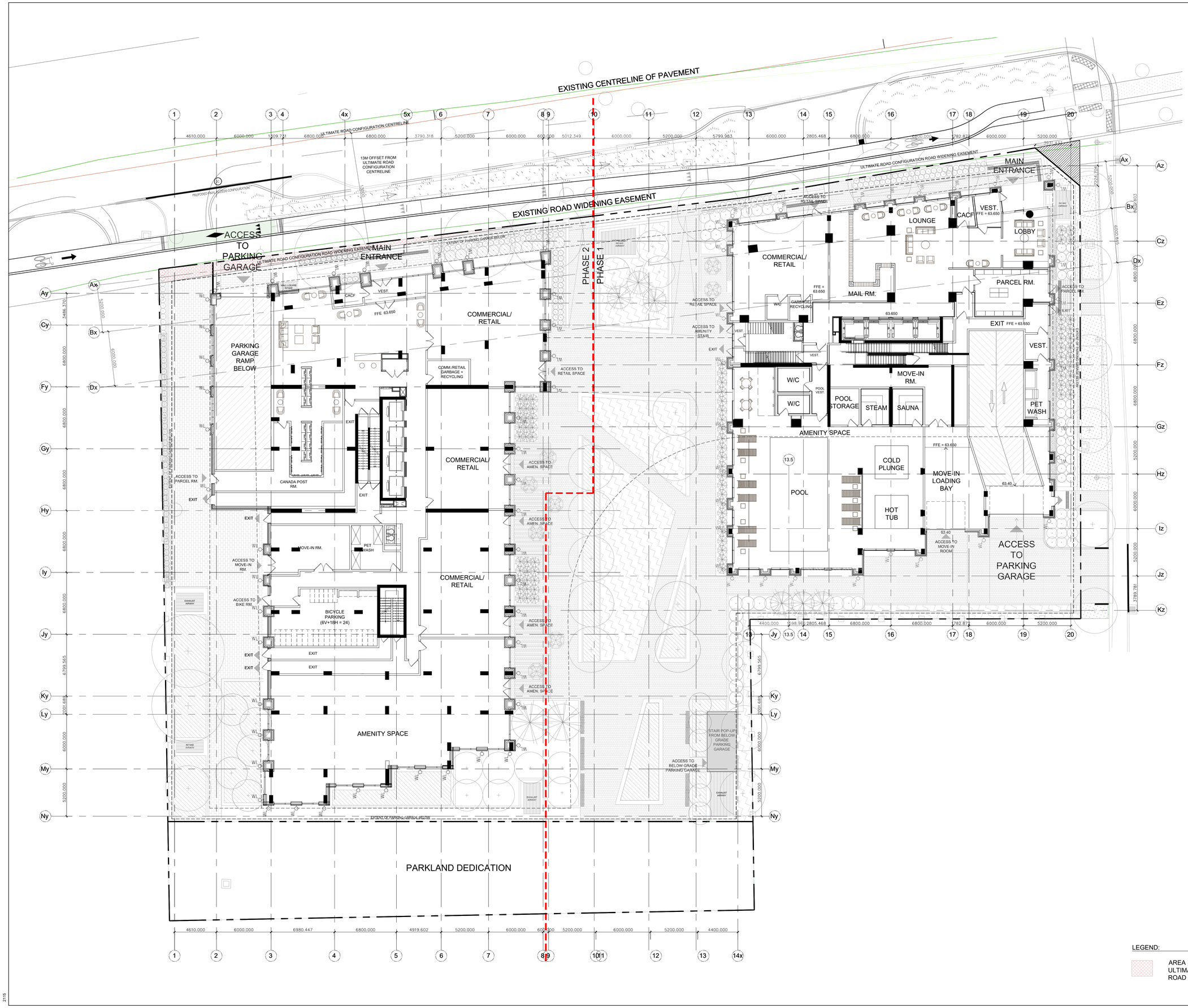

LEGEND:

AREA IMPACTED BY ULTIMATE ROAD CONFIGURATION ROAD WIDENING EASEMENT

MORLEY HOPPNER

PROJECT TEAM

ARCHITECT
HOBIN ARCHITECTURE
PATRICK BISSON
T 613-238-7200

PLANING
FOTENN CONSULTANTS INC.
MIGUEL TREMBLAY
T 613-730-5709

CIVIL
NOVATECH
LEE SHEETS
T 613-254-9643 X209

LANDSCAPE ARCHITECT
PROJECT PAYSAGE
SERGE GAULANT
T 514-889-5442

TRANSPORTATION
NOVATECH
JENNIFER LUONG
T 613-254-9643 X254

ENVIRONMENTAL
GRADIENT WIND ENGINEERING
JOSHUA FOSTER
T 613-836-0634

SURVEYOR
STANTEC
BRIAN WEBSTER
T 613-229-7644

no.	date	revision
6	24-04-12	REISSUED FOR SITE PLAN CONTROL
5	24-03-01	REISSUED FOR SITE PLAN CONTROL
4	23-11-10	REISSUED FOR SITE PLAN CONTROL
3	23-02-22	ISSUED FOR SITE PLAN CONTROL
2	22-04-07	ISSUED FOR REZONING
1	21-06-08	CITY OF OTTAWA PRECONSULTATION

It is the responsibility of the appropriate contractor to check and verify all dimensions on site and report all errors and/or omissions to the architect.

All contractors must comply with all pertinent codes and by-laws.

Do not scale drawings.

This drawing may not be used for construction until signed.

Copyright reserved.

Hobin Architecture Incorporated
63 Pamilla Street
Ottawa, Ontario
Canada K1S 3K7
T: 613-238-7200
F: 613-235-2005
E: mail@hobinarc.com
hobinarc.com
HOBIN ARCHITECTURE

PROJECT/LOCATION:
MORLEY HOPPNER LTD.
314 & 318 ATHLONE AVE., 2006,2020,2026 SCOTT ST.
OTTAWA ON.

DRAWING TITLE:
GROUND PLAN

DRAWN BY:	DATE:	SCALE:
PB	23-11-10	1:150

PROJECT: 2026

DRAWING NO.: A2.04

REVISION NO.:

ONTARIO ASSOCIATION OF ARCHITECTS
PATRICK J. HOBIN
LICENCE 3049

#18976

None
2115