

PROJECT TEAM

ARCHITECT
 HOBIN ARCHITECTURE
 PATRICK BISSON
 T 613-238-7200

PLANNING
 FOTENY CONSULTANTS INC.
 ANGELO TREMBLAY
 T 613-730-5709

CIVIL
 NOVATECH
 LEE SHEETS
 T 613-254-9643 X209

LANDSCAPE ARCHITECT
 PROJECT PAVILION
 SERGE GALLANZ
 T 614-881-5442

TRANSPORTATION
 NOVATECH
 JENNIFER LUCING
 T 613-254-9643 X254

ENVIRONMENTAL
 GRADIENT WIND ENGINEERING
 JOSHUA FOSTER
 T 613-834-0634

SURVEYOR
 STANTEC
 BRIAN WEBSTER
 T 613-229-7444

no.	date	revision
5	24-03-01	REISSUED FOR SITE PLAN CONTROL
4	23-11-10	REISSUED FOR SITE PLAN CONTROL
3	23-02-22	ISSUED FOR SITE PLAN CONTROL
2	22-04-07	ISSUED FOR REZONING
1	21-06-08	CITY OF OTTAWA PRECONSULTATION

It is the responsibility of the appropriate contractor to check and verify all dimensions on site and report all errors and/or omissions to the architect.

All contractors must comply with all pertinent codes and by-laws.
 Do not scale drawings.

This drawing may not be used for construction until signed.

Copyright reserved.

Hobin Architecture Incorporated
 63 Pamela Street
 Ottawa, Ontario
 Canada K1S 3K7
 T: 613 238 7200
 F: 613 235 2005
 E: info@hobinarc.com
 hobinarc.com

PROJECT LOCATION:
 MORLEY HOPPNER LTD.
 314 & 318 ATHLONE AVE., 2006, 2020, 2026 SCOTT ST.
 OTTAWA ON.

DRAWING TITLE:
 PARKING LEVEL 4

DRAWN BY: DATE: SCALE:
 PB 23-11-10 1:150

PROJECT:
 2026

DRAWING NO.:

A2.00

REVISION NO.:

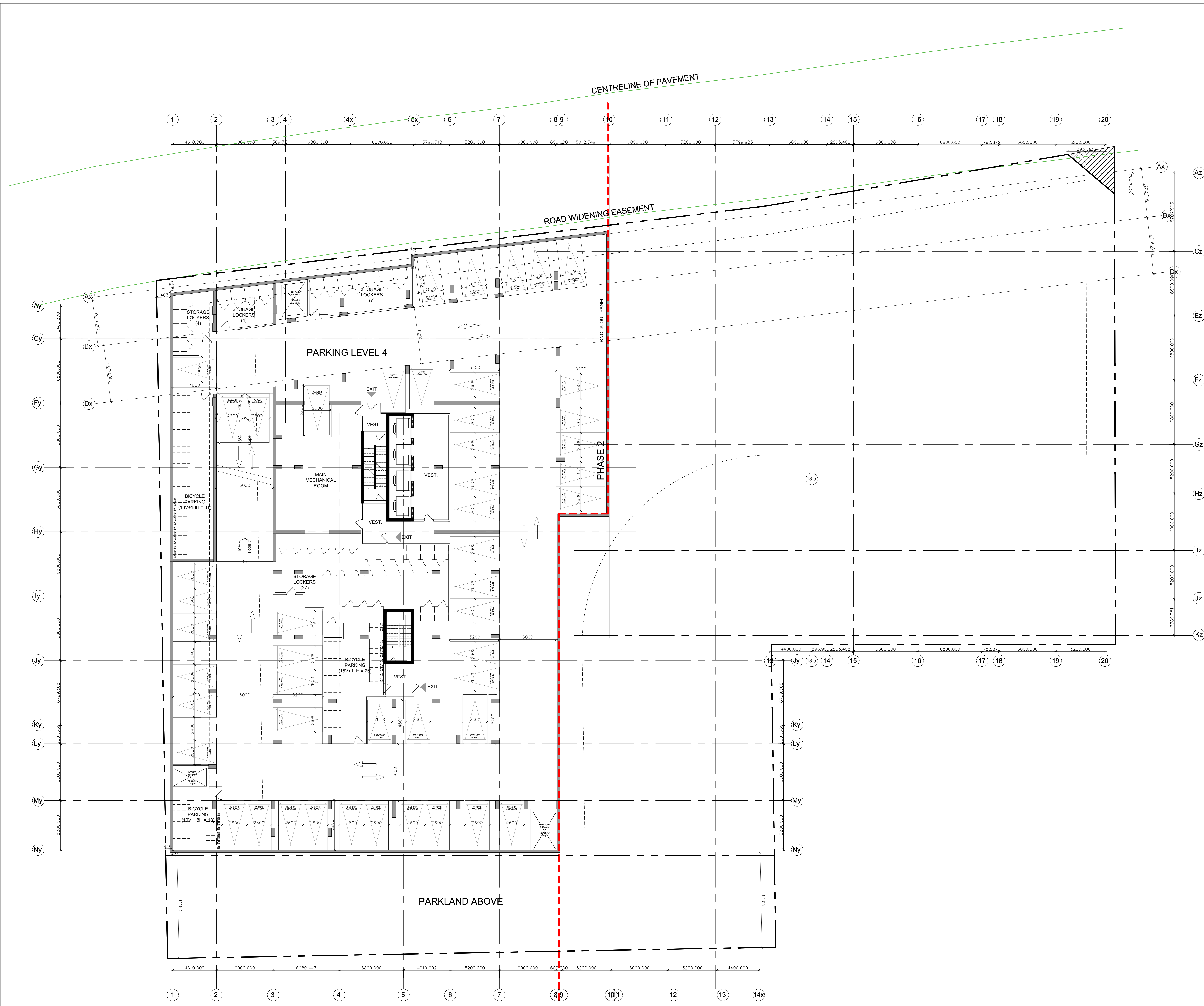

PROJECT TEAM

ARCHITECT
 HOBIN ARCHITECTURE
 PATRICK BISSON
 T 613-238-7200

PLANNING
 FOTENY CONSULTANTS INC.
 ANGELO TREMBLAY
 T 613-730-5709

CIVIL
 NOVATECH
 T 613-254-9643 X209

LANDSCAPE ARCHITECT
 PROJECT PASSAGE
 SERGE GALLANER
 T 514-889-5442

TRANSPORTATION
 NOVATECH
 JENNIFER LUONG
 T 613-254-9643 X254

ENVIRONMENTAL
 GRADIENT WIND ENGINEERING
 JOSHUA FOSTER
 T 613-834-0634

SURVEYOR
 STANTEC
 BRIAN WEBSTER
 T 613-229-7444

no.	date	revision
5	24-03-01	REISSUED FOR SITE PLAN CONTROL
4	23-11-10	REISSUED FOR SITE PLAN CONTROL
3	23-02-22	ISSUED FOR SITE PLAN CONTROL
2	23-04-07	ISSUED FOR REZONING
1	21-08-08	CITY OF OTTAWA PRECONSULTATION

It is the responsibility of the appropriate contractor to check and verify all dimensions on site and report all errors and/or omissions to the architect.

All contractors must comply with all pertinent codes and by-laws.

Do not scale drawings.

This drawing may not be used for construction until signed.

Copyright reserved.

Hobin Architecture Incorporated
 63 Pamela Street
 Ottawa, Ontario
 Canada K1S 3K7
 T: 613 238 7200
 F: 613 235 2005
 E: info@hobin.com
 hobin.com

PROJECT LOCATION:
 MORLEY HOPPNER LTD.
 314 & 318 ATHLONE AVE., 2006, 2020, 2026 SCOTT ST.
 OTTAWA ON.

DRAWING TITLE:
 PARKING LEVEL 3

DRAWN BY: DATE: SCALE:
 PB 23-11-10 1:150

PROJECT:
 2026

DRAWING NO.:

A2.01

REVISION NO.:

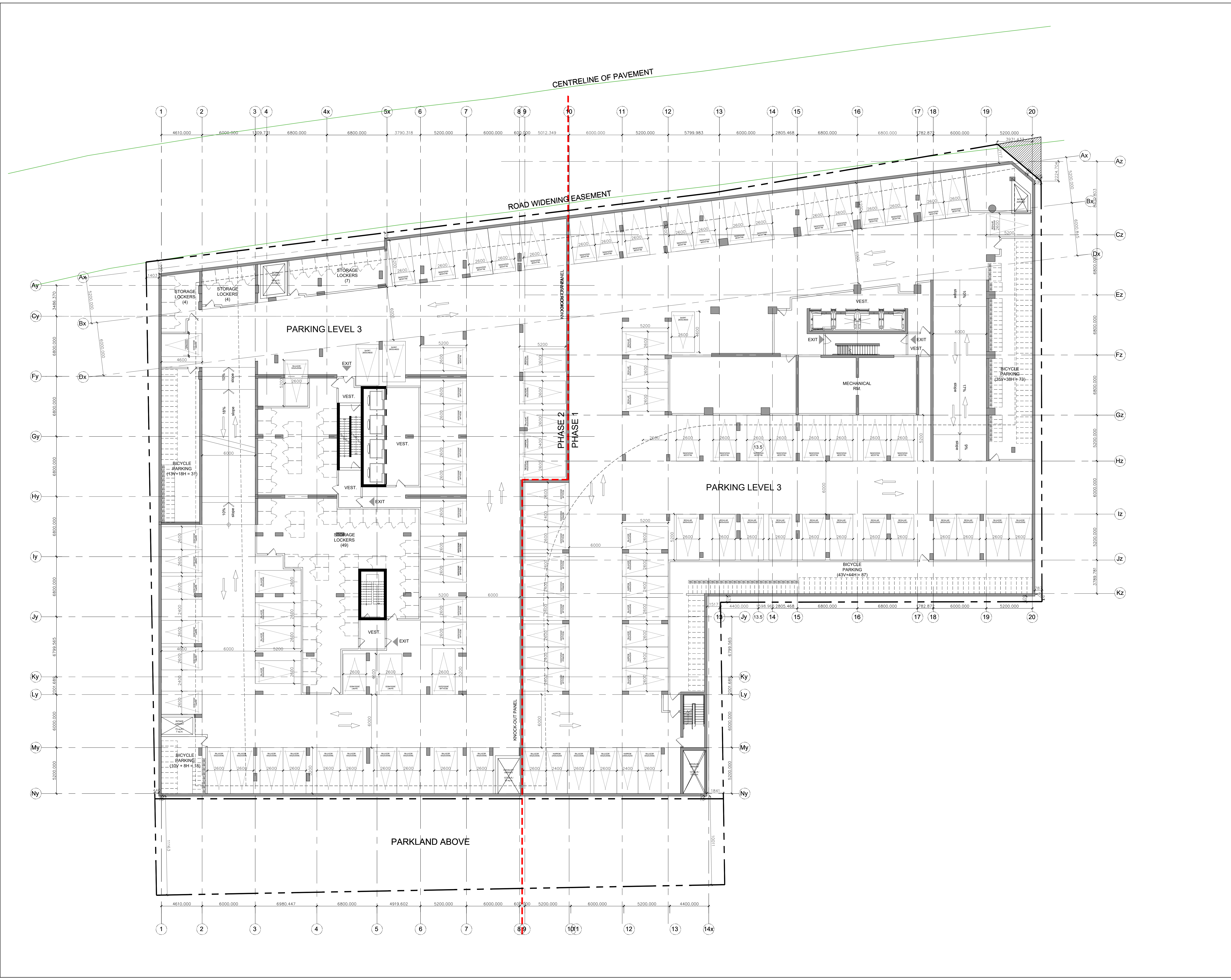

PROJECT TEAM

ARCHITECT
 HOBIN ARCHITECTURE
 PATRICK BISSON
 T 613-238-7200

PLANNING
 FOTENY CONSULTANTS INC.
 ANGELO TREMBLAY
 T 613-730-5709

CIVIL
 NOVATECH
 T 613-254-9643 X209

LANDSCAPE ARCHITECT
 PROJECT PASSAGE
 SERGE GALLANÉ
 T 514-889-5442

TRANSPORTATION
 NOVATECH
 JENNIFER LUONG
 T 613-254-9643 X254

ENVIRONMENTAL
 GRADIENT WIND ENGINEERING
 JOSHUA FOSTER
 T 613-834-0634

SURVEYOR
 STANTEC
 BRIAN WEBSTER
 T 613-229-7444

no.	date	revision
5	24-03-01	REISSUED FOR SITE PLAN CONTROL
3	23-02-22	ISSUED FOR SITE PLAN CONTROL
2	23-04-07	ISSUED FOR REZONING
1	21-06-08	CITY OF OTTAWA PRECONSULTATION

It is the responsibility of the appropriate contractor to check and verify all dimensions on site and report all errors and/or omissions to the architect.

All contractors must comply with all pertinent codes and by-laws.

Do not scale drawings.
 This drawing may not be used for construction until signed.

Copyright reserved.

Hobin Architecture Incorporated
 63 Pamela Street
 Ottawa, Ontario
 Canada K1S 3K7
 T: 613 238 7200
 F: 613 235 2005
 E: mail@hobinarc.com
 hobinarc.com

PROJECT LOCATION:
 MORLEY HOPPNER LTD.
 314 & 318 ATHLONE AVE., 2006, 2020, 2026 SCOTT ST.
 OTTAWA ON.

DRAWING TITLE:
 PARKING LEVEL 2

DRAWN BY: DATE: SCALE:
 PB 23-11-10 1:150

PROJECT:
 2026
DRAWING NO.:

A2.02
 LICENCE 3049
 REVISION NO. 01/16

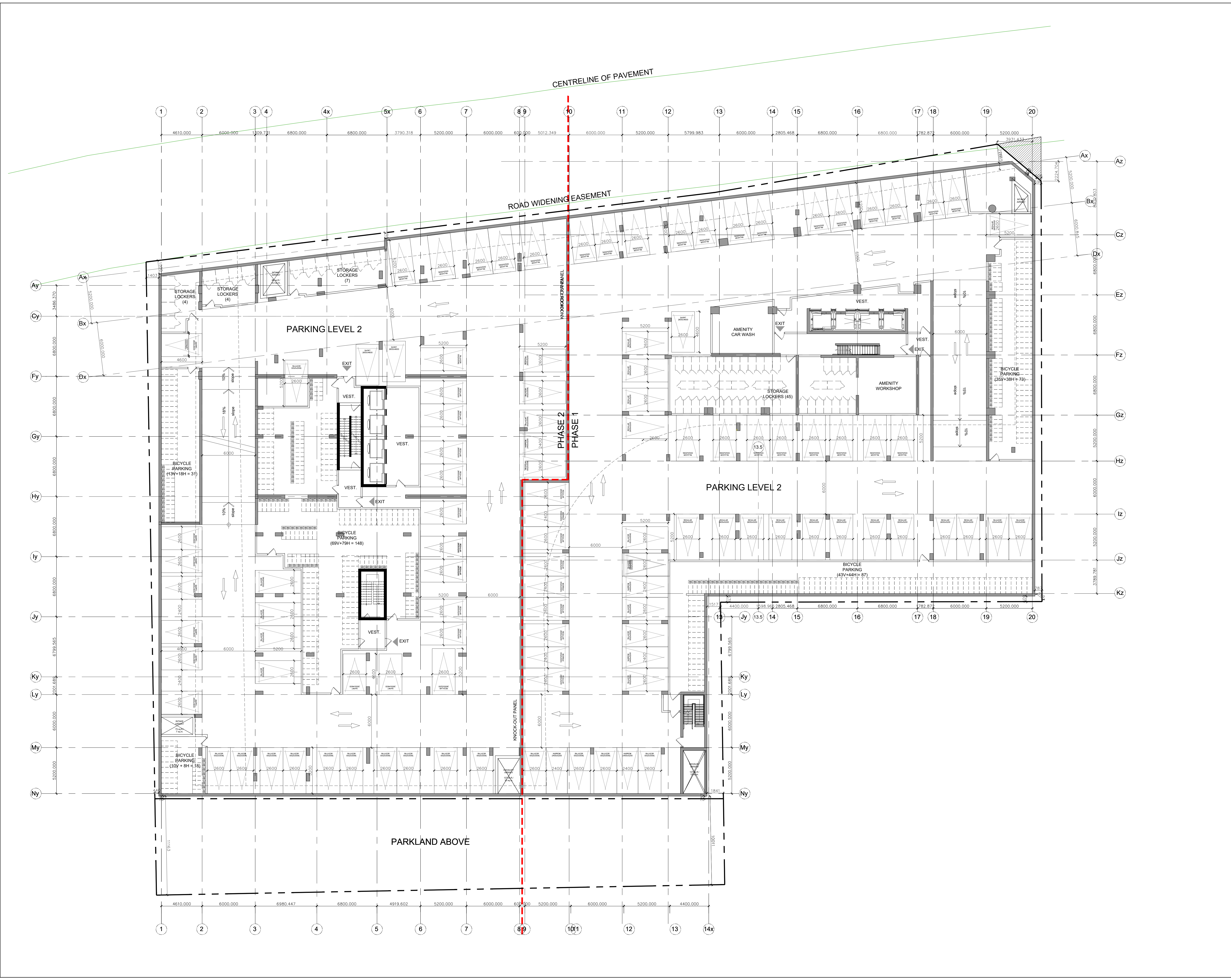

PROJECT TEAM

ARCHITECT
 HOBIN ARCHITECTURE
 PATRICK BISSON
 T 613-238-7200

PLANNING
 FOTENY CONSULTANTS INC.
 ANGELO TREMBLAY
 T 613-730-5709

CIVIL
 NOVATECH
 LEE SHEETS
 T 613-254-9643 X209

LANDSCAPE ARCHITECT
 PROJECT PASSAGE
 SERGE GALLANZ
 T 614-881-5442

TRANSPORTATION
 NOVATECH
 JENNIFER LUONG
 T 613-254-9643 X254

ENVIRONMENTAL
 GRADIENT WIND ENGINEERING
 JOSHUA FOSTER
 T 613-834-0634

SURVEYOR
 STANTEC
 BRIAN WEBSTER
 T 613-229-7444

no.	date	revision
5	24-03-01	REISSUED FOR SITE PLAN CONTROL
4	23-11-10	REISSUED FOR SITE PLAN CONTROL
3	23-02-22	ISSUED FOR SITE PLAN CONTROL
2	23-04-07	ISSUED FOR REZONING
1	21-06-08	CITY OF OTTAWA PRECONSULTATION

It is the responsibility of the appropriate contractor to check and verify all dimensions on site and report all errors and/or omissions to the architect.

All contractors must comply with all pertinent codes and by-laws.

Do not scale drawings.

This drawing may not be used for construction until signed.

Copyright reserved.

Hobin Architecture Incorporated
 63 Pamela Street
 Ottawa, Ontario
 Canada K1S 3K7
 T: 613 238 7200
 F: 613 235 2005
 E: info@hobin.com
 hobin.com

PROJECT LOCATION:
 MORLEY HOPPNER LTD.
 314 & 318 ATHLONE AVE., 2006, 2020, 2026 SCOTT ST.
 OTTAWA ON.

DRAWING TITLE:
 PARKING LEVEL 1

DRAWN BY: DATE: SCALE:
 PB 23-11-10 1:150

PROJECT:
 2026
DRAWING NO.:

A2.03
 LICENCE 3049
 REVISION NO. 01/02/2026

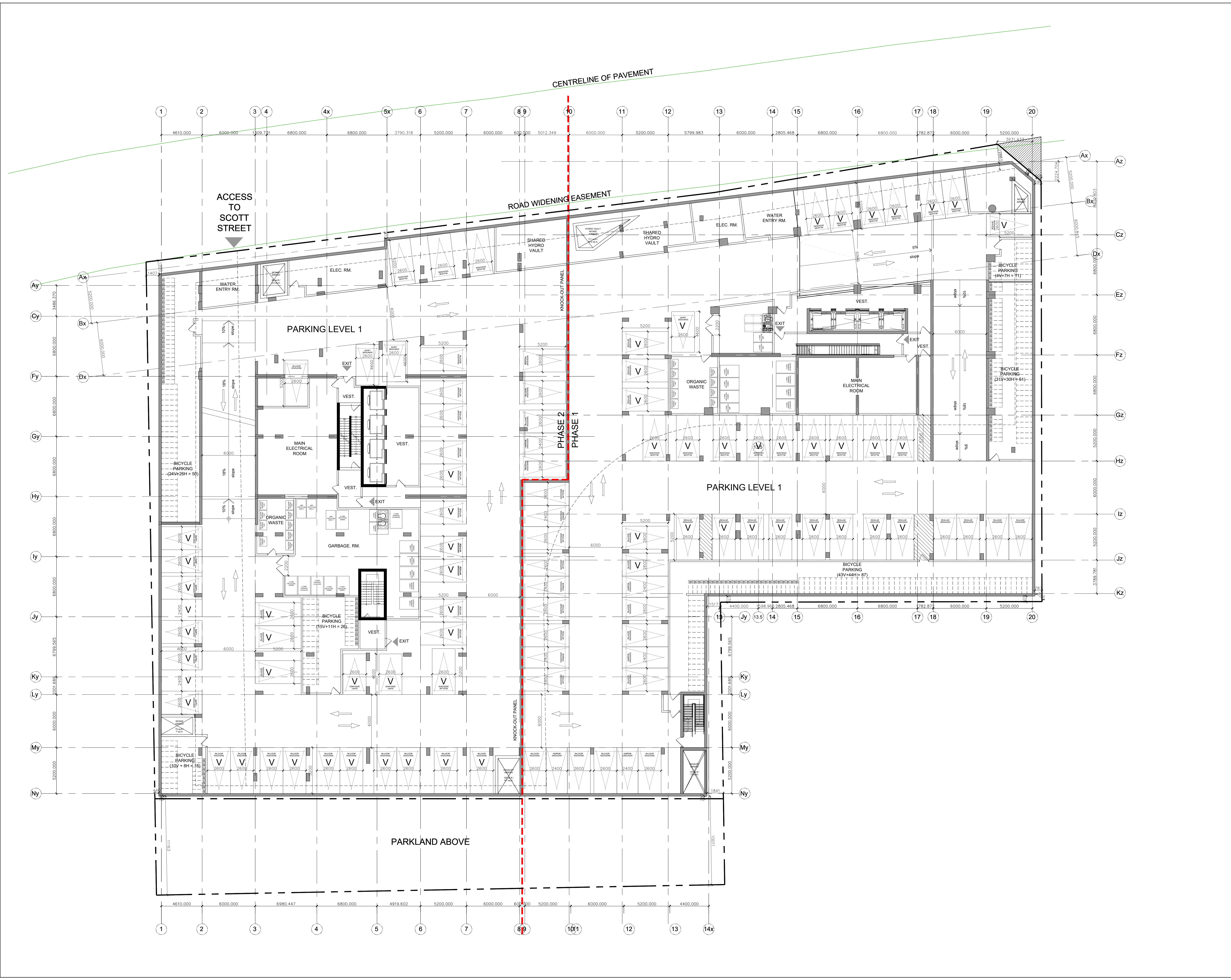

PROJECT TEAM

ARCHITECT
 HOBIN ARCHITECTURE
 PATRICK BISSON
 T 613-238-7200

PLANNING
 FOTENY CONSULTANTS INC.
 ANTOINETTE FOTENY
 T 613-730-5709

CIVIL
 NOVATECH
 LEE SHEETS
 T 613-254-9643 X209

LANDSCAPE ARCHITECT
 PROJECT PAVILION
 SERGE GALLIARD
 T 614-889-5442

TRANSPORTATION
 NOVATECH
 JENNIFER LUCING
 T 613-254-9643 X254

ENVIRONMENTAL
 GRADIENT WIND ENGINEERING
 JOSHUA FOSTER
 T 613-834-0634

SURVEYOR
 STANTEC
 BRIAN WEBSTER
 T 613-229-7644

no.	date	revision
5	24-03-01	REISSUED FOR SITE PLAN CONTROL
4	23-11-10	REISSUED FOR SITE PLAN CONTROL
3	23-02-22	ISSUED FOR SITE PLAN CONTROL
2	22-04-07	ISSUED FOR REZONING
1	21-06-08	CITY OF OTTAWA PRECONSULTATION

It is the responsibility of the appropriate contractor to check and verify all dimensions on site and report all errors and/or omissions to the architect.

All contractors must comply with all pertinent codes and by-laws. Do not scale drawings.

This drawing may not be used for construction until signed. Copyright reserved.

Hobin Architecture Incorporated
 63 Pamela Street
 Ottawa, Ontario
 Canada K1S 3K7
 T: 613 238 7200
 F: 613 235 2005
 E: info@hobin.com
 hobin.com

PROJECT LOCATION:
 MORLEY HOPPNER LTD.
 314 & 318 ATHLONE AVE., 2006, 2020, 2026 SCOTT ST.
 OTTAWA ON.

DRAWING TITLE:
 LEVEL 2

DRAWN BY: PB **DATE:** 23-11-10 **SCALE:** 1/150

PROJECT: 2026 **DRAWING NO.:**

A2.05
 LICENCE 3049
 REVISION NO. 01/16

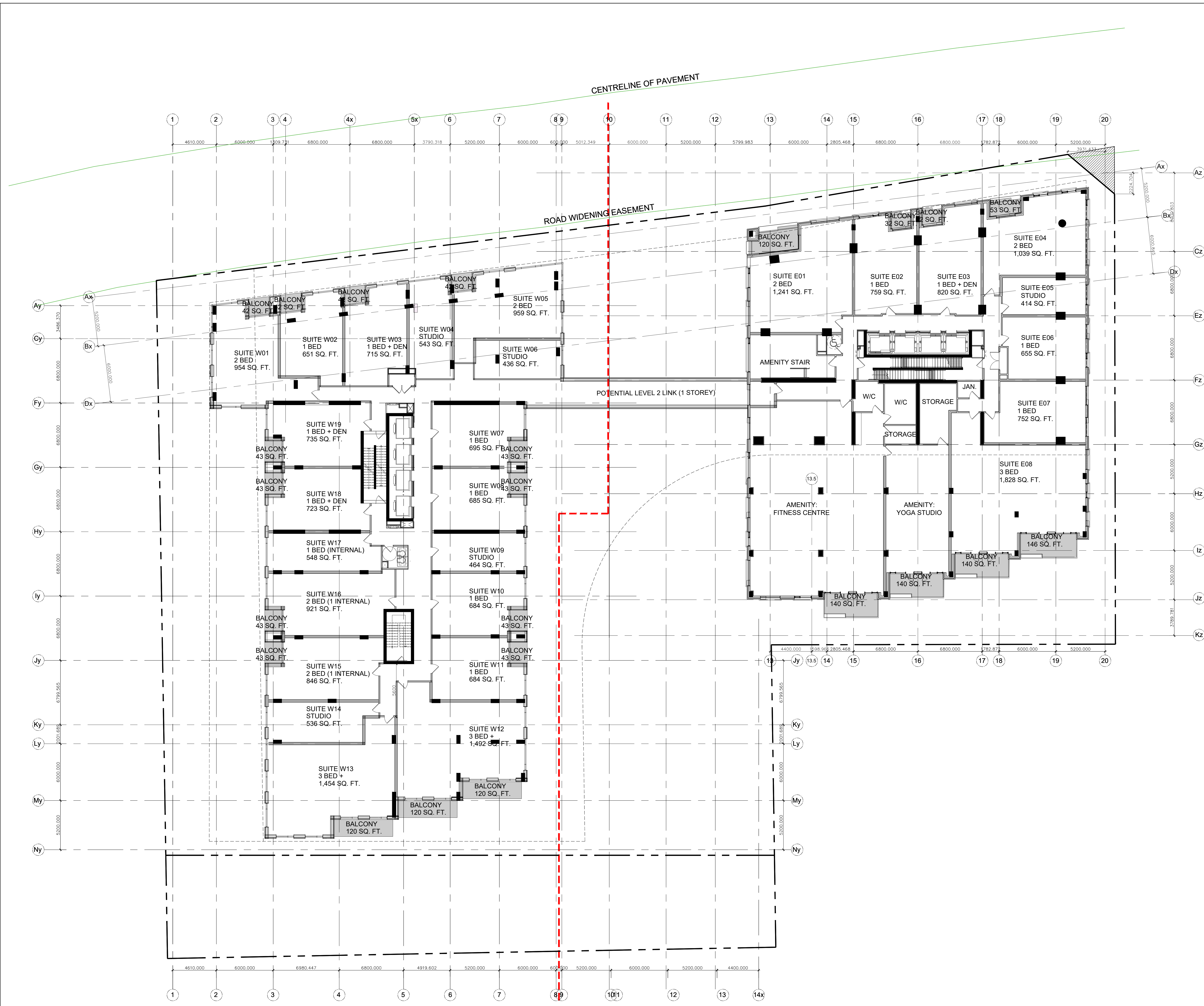

PROJECT TEAM

ARCHITECT
 HOBIN ARCHITECTURE
 PATRICK BISSON
 T 613-238-7200

PLANNING
 FOTENY CONSULTANTS INC.
 ANGELO TREMBLAY
 T 613-730-5709

CIVIL
 NOVATECH
 LEE SHEETS
 T 613-254-9643 X209

LANDSCAPE ARCHITECT
 PROJECT PASSAGE
 SERGE GALLIARD
 T 614-881-5442

TRANSPORTATION
 NOVATECH
 JENNIFER LUONG
 T 613-254-9643 X254

ENVIRONMENTAL
 GRADIENT WIND ENGINEERING
 JOSHUA FOSTER
 T 613-834-0634

SURVEYOR
 STANTEC
 BRIAN WEBSTER
 T 613-229-7444

no.	date	revision
5	24-03-01	REISSUED FOR SITE PLAN CONTROL
4	23-11-10	REISSUED FOR SITE PLAN CONTROL
3	23-02-22	ISSUED FOR SITE PLAN CONTROL
2	22-04-07	ISSUED FOR REZONING
1	21-06-08	CITY OF OTTAWA PRECONSULTATION

It is the responsibility of the appropriate contractor to check and verify all dimensions on site and report all errors and/or omissions to the architect.

All contractors must comply with all pertinent codes and by-laws.
 Do not scale drawings.

This drawing may not be used for construction until signed.
 Copyright reserved.

Hobin Architecture Incorporated
 63 Pamela Street
 Ottawa, Ontario
 Canada K1S 3K7
 T: 613 238 7200
 F: 613 235 2005
 E: info@hobinarc.com
 hobinarc.com

PROJECT LOCATION:
 MORLEY HOPPNER LTD.
 314 & 318 ATHLONE AVE., 2006, 2020, 2026 SCOTT ST.
 OTTAWA ON.

DRAWING TITLE:
 LEVELS 3-4

DRAWN BY: DATE: SCALE:
 PB 23-11-10 1/150

PROJECT:
 2026
DRAWING NO.:

A2.06
 LICENCE 3049
 REVISION NO. 01/16

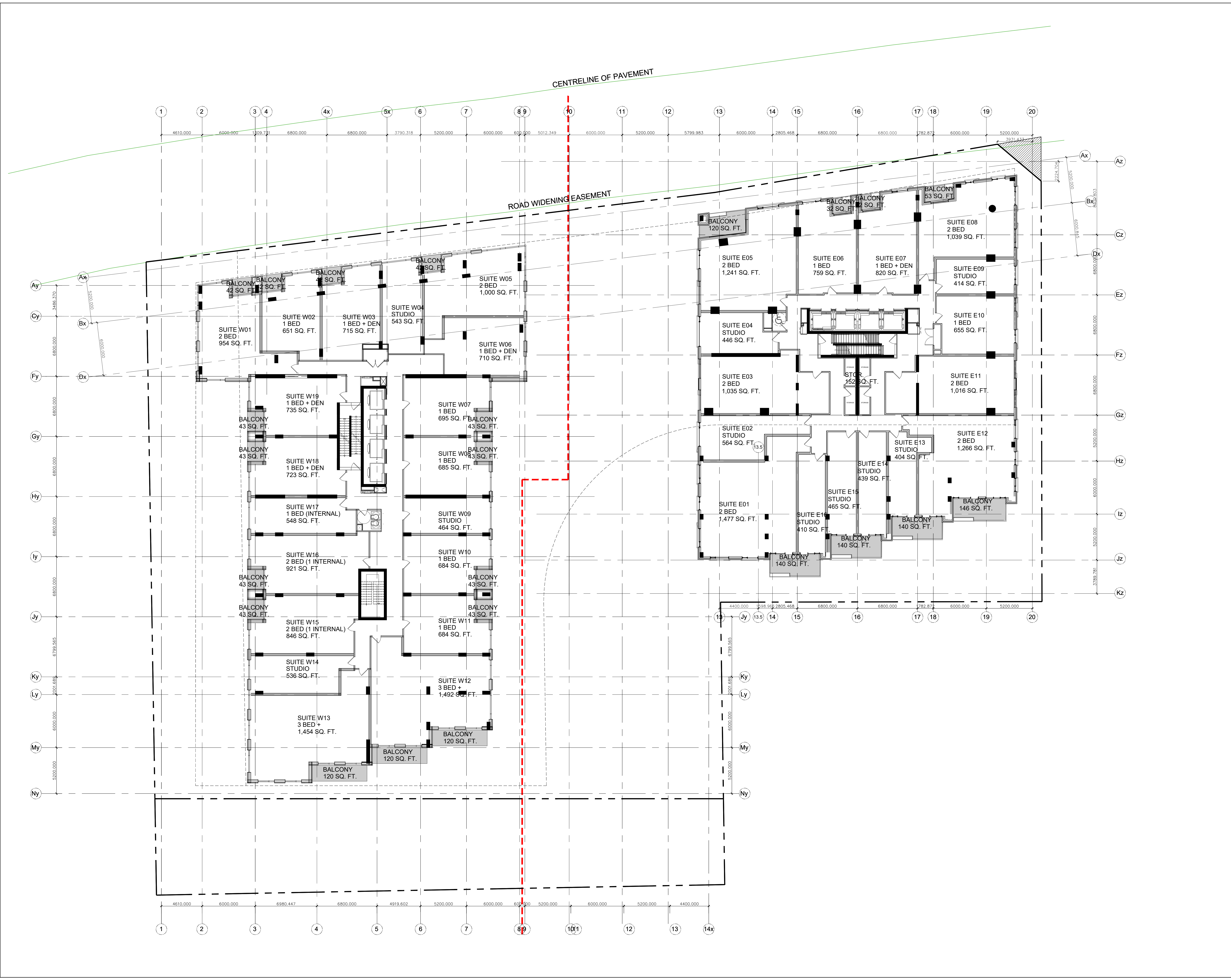

PROJECT TEAM

ARCHITECT
 HOBIN ARCHITECTURE
 PATRICK BISSON
 T 613-238-7200

PLANNING
 FOTENY CONSULTANTS INC.
 ANTOINETTE FOTENY
 T 613-730-5709

CIVIL
 NOVATECH
 LEE SHEETS
 T 613-254-9643 X209

LANDSCAPE ARCHITECT
 PROJECT PASSAGE
 SERGE GALLANER
 T 614-889-5442

TRANSPORTATION
 NOVATECH
 JENNIFER LUCONG
 T 613-254-9643 X254

ENVIRONMENTAL
 GRADIENT WIND ENGINEERING
 JOSHUA FOSTER
 T 613-834-0634

SURVEYOR
 STANTEC
 BRIAN WEBSTER
 T 613-229-7444

no.	date	revision
5	24-03-01	REISSUED FOR SITE PLAN CONTROL
4	23-11-10	REISSUED FOR SITE PLAN CONTROL
3	23-02-22	ISSUED FOR SITE PLAN CONTROL
2	22-04-07	ISSUED FOR REZONING
1	21-06-08	CITY OF OTTAWA PRECONSULTATION

It is the responsibility of the appropriate contractor to check and verify all dimensions on site and report all errors and/or omissions to the architect.

All contractors must comply with all pertinent codes and by-laws.

Do not scale drawings.

This drawing may not be used for construction until signed.

Copyright reserved.

Hobin Architecture Incorporated
 63 Pamela Street
 Ottawa, Ontario
 Canada K1S 3K7
 T: 613 238 7200
 F: 613 235 2005
 E: mail@hobinarc.com
 hobinarc.com

PROJECT LOCATION:
 MORLEY HOPPNER LTD.
 314 & 318 ATLHOLME AVE., 2006, 2020, 2026 SCOTT ST.
 OTTAWA ON.

DRAWING TITLE:
 LEVEL 5

DRAWN BY: PB **DATE:** 23-11-10 **SCALE:** 1/150

PROJECT: 2026 **DRAWING NO.:**

A2.07
 LICENCE 3049
 REVISION NO. 01/16

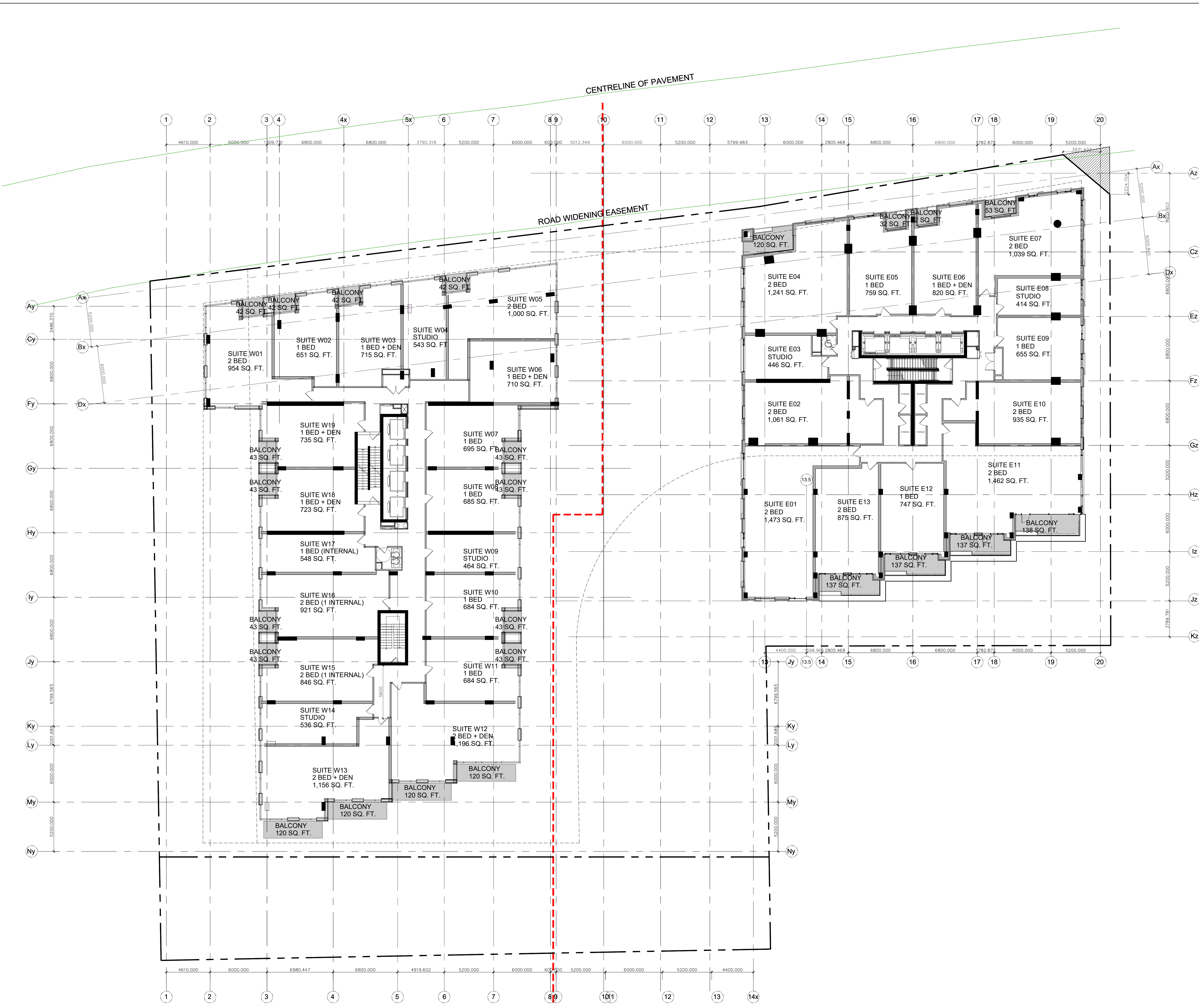

PROJECT TEAM

ARCHITECT
 HOBIN ARCHITECTURE
 PATRICK BISSON
 T 613-238-7200

PLANNING
 FOTENY CONSULTANTS INC.
 ANGELO TREMBLAY
 T 613-730-5709

CIVIL
 NOVATECH
 LEE SHEETS
 T 613-254-9643 X209

LANDSCAPE ARCHITECT
 PROJECT PASSAGE
 SERGE GALLIARD
 T 514-891-5442

TRANSPORTATION
 NOVATECH
 JENNIFER LUONG
 T 613-254-9643 X254

ENVIRONMENTAL
 GRADIENT WIND ENGINEERING
 JOSHUA FOSTER
 T 613-834-0634

SURVEYOR
 STANTEC
 BRIAN WEBSTER
 T 613-229-7444

no.	date	revision
5	24-03-01	REISSUED FOR SITE PLAN CONTROL
4	23-11-10	REISSUED FOR SITE PLAN CONTROL
3	23-10-12	ISSUED FOR SITE PLAN CONTROL
2	22-04-07	ISSUED FOR REZONING
1	21-06-08	CITY OF OTTAWA PRECONSULTATION

It is the responsibility of the appropriate contractor to check and verify all dimensions on site and report all errors and/or omissions to the architect.

All contractors must comply with all pertinent codes and by-laws.

Do not scale drawings.

This drawing may not be used for construction until signed.

Copyright reserved.

Hobin Architecture Incorporated
 63 Pamela Street
 Ottawa, Ontario
 Canada K1S 3K7
 T: 613 238 7200
 F: 613 235 2005
 E: mail@hobinarc.com
 hobinarc.com

PROJECT LOCATION:
 MORLEY HOPPNER LTD.
 314 & 318 ATHLONE AVE., 2006, 2020, 2026 SCOTT ST.
 OTTAWA ON.

DRAWING TITLE:
 LEVEL 6

DRAWN BY: DATE: SCALE:
 PB 23-11-10 1/50

PROJECT:
 2026

DRAWING NO.:
 A2.08

REVISION NO.:
 01/02/2026

01/02/2026



PROJECT TEAM

ARCHITECT
 HOBIN ARCHITECTURE
 PATRICK BISSON
 T 613-238-7200

PLANNING
 FOTENY CONSULTANTS INC.
 ANGELO TREMBLAY
 T 613-730-5709

CIVIL
 NOVATECH
 LEE SHEETS
 T 613-254-9643 X209

LANDSCAPE ARCHITECT
 PROJECT PACKAGE
 SERGE GALLIARD
 T 514-891-5442

TRANSPORTATION
 NOVATECH
 JENNIFER LUONG
 T 613-254-9643 X254

ENVIRONMENTAL
 GRADIENT WIND ENGINEERING
 JOSHUA FOSTER
 T 613-834-0634

SURVEYOR
 STANTEC
 BRIAN WEBSTER
 T 613-229-7444

no.	date	revision
5	24-03-01	REISSUED FOR SITE PLAN CONTROL
4	23-11-10	REISSUED FOR SITE PLAN CONTROL
3	23-02-22	ISSUED FOR SITE PLAN CONTROL
2	22-04-07	ISSUED FOR REZONING
1	21-06-08	CITY OF OTTAWA PRECONSULTATION

It is the responsibility of the appropriate contractor to check and verify all dimensions on site and report all errors and/or omissions to the architect.

All contractors must comply with all pertinent codes and by-laws.
 Do not scale drawings.

This drawing may not be used for construction until signed.
 Copyright reserved.

Hobin Architecture Incorporated
 63 Pamela Street
 Ottawa, Ontario
 Canada K1S 3K7
 T: 613 238 7200
 F: 613 235 2005
 E: mail@hobinarc.com
 hobinarc.com

PROJECT LOCATION:
 MORLEY HOPPNER LTD.
 314 & 318 ATHLONE AVE., 2006, 2020, 2026 SCOTT ST.
 OTTAWA ON.

DRAWING TITLE:
 LEVEL 7

DRAWN BY: PB **DATE:** 23-11-10 **SCALE:** 1/150

PROJECT: 2026 **DRAWING NO.:**

A2.09
 LICENCE 3049
 REVISION NO. 01/02/2026

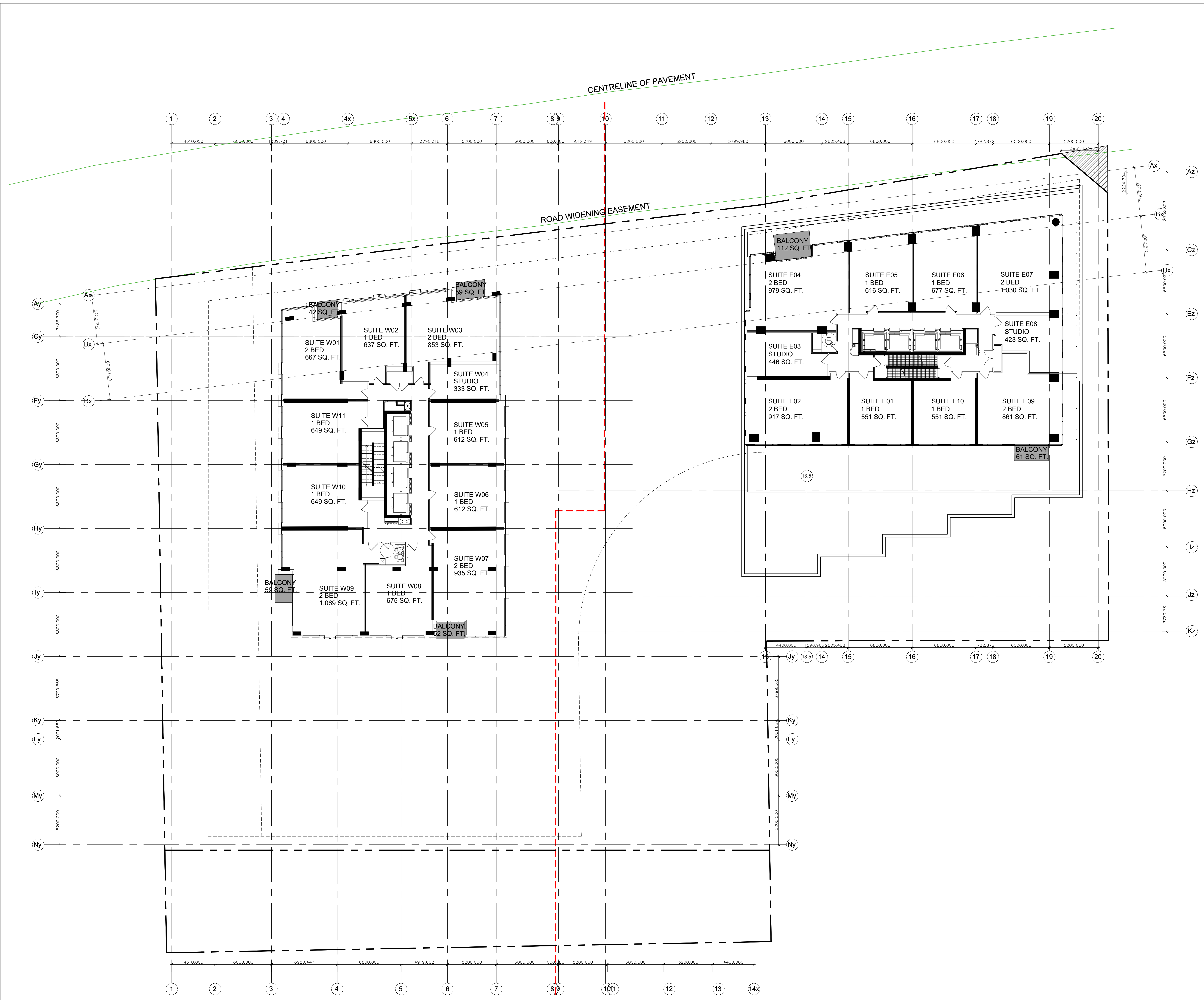

PROJECT TEAM

ARCHITECT
 HOBIN ARCHITECTURE
 PATRICK BISSON
 T 613-238-7200

PLANNING
 FOTENY CONSULTANTS INC.
 ANGELO TREMBLAY
 T 613-730-5709

CIVIL
 NOVATECH
 LEE SHEETS
 T 613-254-9643 X209

LANDSCAPE ARCHITECT
 PROJECT PACKAGE
 SERGE GALLIARD
 T 614-881-5442

TRANSPORTATION
 NOVATECH
 JENNIFER LUCING
 T 613-254-9643 X254

ENVIRONMENTAL
 GRADIENT WIND ENGINEERING
 JOSHUA FOSTER
 T 613-834-0634

SURVEYOR
 STANTEC
 BRIAN WEBSTER
 T 613-229-7444

no.	date	revision
5	24-03-01	REISSUED FOR SITE PLAN CONTROL
4	23-11-10	REISSUED FOR SITE PLAN CONTROL
3	23-02-22	ISSUED FOR SITE PLAN CONTROL
2	22-04-07	ISSUED FOR REZONING
1	21-06-08	CITY OF OTTAWA PRECONSULTATION

It is the responsibility of the appropriate contractor to check and verify all dimensions on site and report all errors and/or omissions to the architect.

All contractors must comply with all pertinent codes and by-laws.
 Do not scale drawings.

This drawing may not be used for construction until signed.
 Copyright reserved.

Hobin Architecture Incorporated
 63 Pamela Street
 Ottawa, Ontario
 Canada K1S 3K7
 T: 613 238 7200
 F: 613 235 2005
 E: mail@hobinarc.com
 hobinarc.com

PROJECT LOCATION:
 MORLEY HOPPNER LTD.
 314 & 318 ATHLONE AVE., 2006, 2020, 2026 SCOTT ST.
 OTTAWA ON.

DRAWING TITLE:
 LEVEL 8

DRAWN BY: PB **DATE:** 23-11-10 **SCALE:** 1/150

PROJECT: 2026 **DRAWING NO.:**

A2.10
 LICENCE 3049
 REVISION NO. 01/16

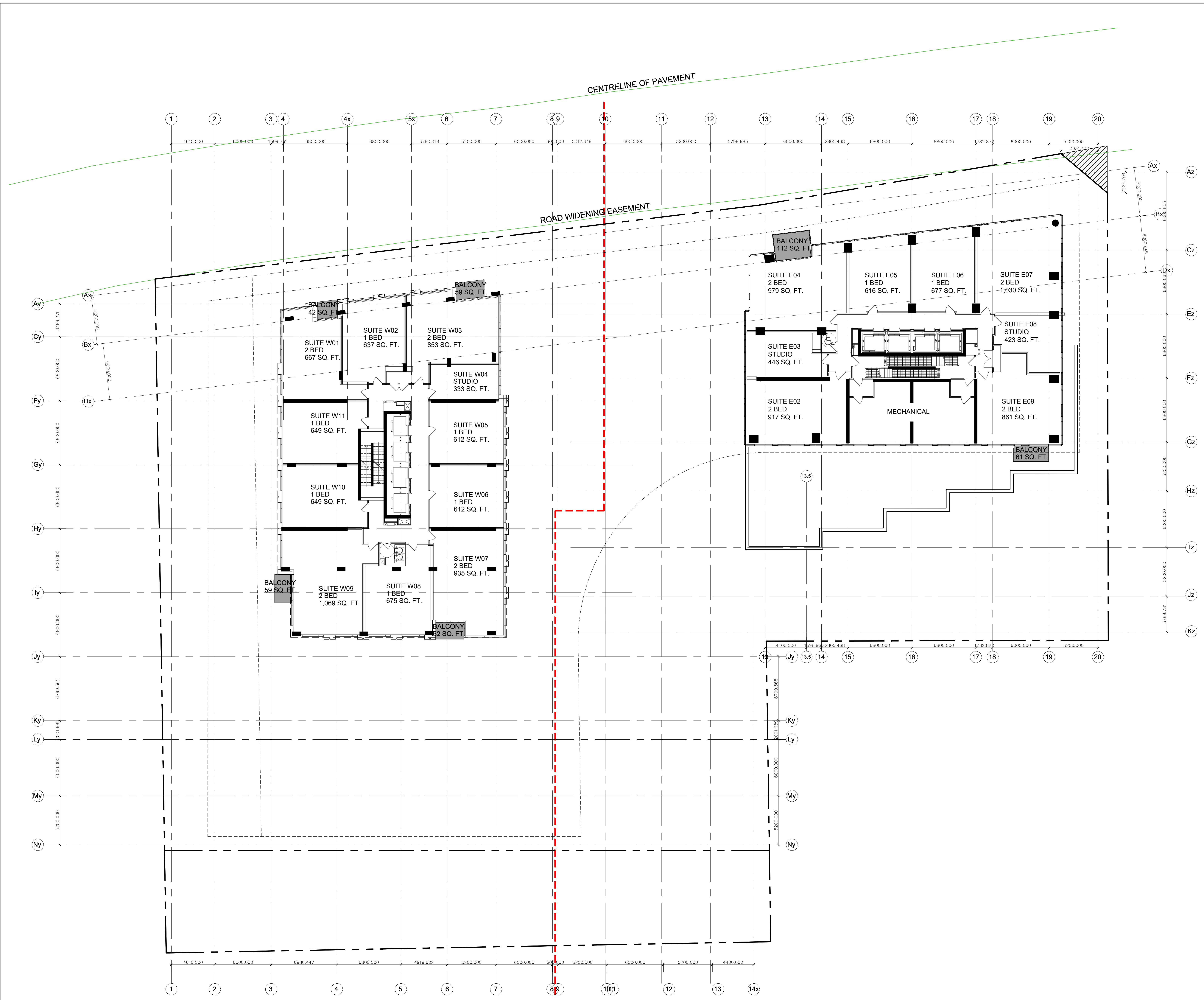

PROJECT TEAM

ARCHITECT
 HOBIN ARCHITECTURE
 PATRICK BISSON
 T 613-238-7200

PLANNING
 FOTENY CONSULTANTS INC.
 ANGELO TREMBLAY
 T 613-730-5709

CIVIL
 NOVATECH
 LEE SHEETS
 T 613-254-9643 X209

LANDSCAPE ARCHITECT
 PROJECT PASSAGE
 SERGE GALLIARD
 T 514-891-5442

TRANSPORTATION
 NOVATECH
 JENNIFER LUONG
 T 613-254-9643 X254

ENVIRONMENTAL
 GRADIENT WIND ENGINEERING
 JOSHUA FOSTER
 T 613-834-0634

SURVEYOR
 STANTEC
 BRIAN WEBSTER
 T 613-229-7444

no.	date	revision
5	24-03-01	REISSUED FOR SITE PLAN CONTROL
4	23-11-10	REISSUED FOR SITE PLAN CONTROL
3	23-02-22	ISSUED FOR SITE PLAN CONTROL
2	22-04-07	ISSUED FOR REZONING
1	21-06-08	CITY OF OTTAWA PRECONSULTATION

It is the responsibility of the appropriate contractor to check and verify all dimensions on site and report all errors and/or omissions to the architect.

All contractors must comply with all pertinent codes and by-laws.
 Do not scale drawings.

This drawing may not be used for construction until signed.
 Copyright reserved.

Hobin Architecture Incorporated
 63 Pamela Street
 Ottawa, Ontario
 Canada K1S 3K7
 T: 613 238 7200
 F: 613 235 2005
 E: mail@hobinarc.com
 hobinarc.com

PROJECT LOCATION:
 MORLEY HOPPNER LTD.
 314 & 318 ATHLONE AVE., 2006, 2020, 2026 SCOTT ST.
 OTTAWA ON.

DRAWING TITLE:
 LEVEL 9

DRAWN BY: PB **DATE:** 23-11-10 **SCALE:** 1/150

PROJECT: 2026 **DRAWING NO.:**

A2.11
 LICENCE 3049
 REVISION NO. 01/02/2010

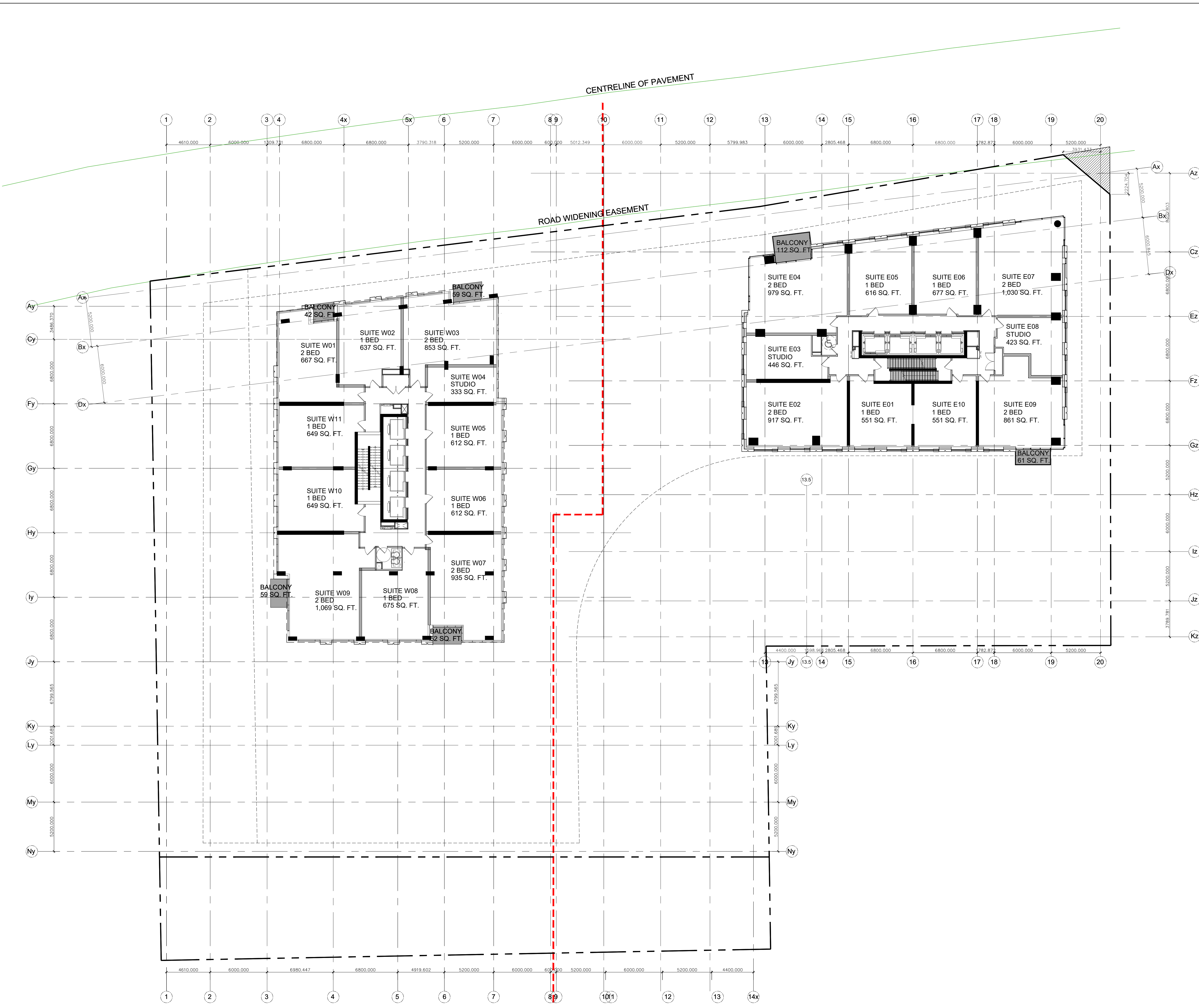

PROJECT TEAM

ARCHITECT
 HOBIN ARCHITECTURE
 PATRICK BISSON
 T 613-238-7200

PLANNING
 FOTENY CONSULTANTS INC.
 ANGELO TREMBLAY
 T 613-730-5709

CIVIL
 NOVATECH
 LEE SHEETS
 T 613-254-9643 X209

LANDSCAPE ARCHITECT
 PROJECT PASSAGE
 SERGE GALLIARD
 T 514-891-5442

TRANSPORTATION
 NOVATECH
 JENNIFER LUCING
 T 613-254-9643 X254

ENVIRONMENTAL
 GRADIENT WIND ENGINEERING
 JOSHUA FOSTER
 T 613-834-0634

SURVEYOR
 STANTEC
 BRIAN WEBSTER
 T 613-229-7444

no.	date	revision
5	24-03-01	REISSUED FOR SITE PLAN CONTROL
4	23-11-10	REISSUED FOR SITE PLAN CONTROL
3	23-02-22	ISSUED FOR SITE PLAN CONTROL
2	22-04-07	ISSUED FOR REZONING
1	21-06-08	CITY OF OTTAWA PRECONSULTATION

It is the responsibility of the appropriate contractor to check and verify all dimensions on site and report all errors and/or omissions to the architect.

All contractors must comply with all pertinent codes and by-laws.
 Do not scale drawings.

This drawing may not be used for construction until signed.
 Copyright reserved.

Hobin Architecture Incorporated
 63 Pamela Street
 Ottawa, Ontario
 Canada K1S 3K7
 T: 613 238 7200
 F: 613 235 2005
 E: mail@hobinarc.com
 hobinarc.com

PROJECT LOCATION:
 MORLEY HOPPNER LTD.
 314 & 318 ATHLONE AVE., 2006, 2020, 2026 SCOTT ST.
 OTTAWA ON.

DRAWING TITLE:
 LEVEL 10

DRAWN BY: PB **DATE:** 23-11-10 **SCALE:** 1/150

PROJECT: 2026 **DRAWING NO.:**

A2.12
 LICENCE 3049
 REVISION NO. 01/02/2010



PROJECT TEAM

ARCHITECT
 HOBIN ARCHITECTURE
 PATRICK BISSON
 T 613-238-7200

PLANNING
 FOTENY CONSULTANTS INC.
 ANGELO TREMBLAY
 T 613-730-5709

CIVIL
 NOVATECH
 LEE SHEETS
 T 613-254-9643 X209

LANDSCAPE ARCHITECT
 PROJECT PACKAGE
 SERGE GALLIARD
 T 514-891-5442

TRANSPORTATION
 NOVATECH
 JENNIFER LUCING
 T 613-254-9643 X254

ENVIRONMENTAL
 GRADIENT WIND ENGINEERING
 JOSHUA FOSTER
 T 613-834-0634

SURVEYOR
 STANTEC
 BRIAN WEBSTER
 T 613-229-7444

no.	date	revision
5	24-03-01	REISSUED FOR SITE PLAN CONTROL
4	23-11-10	REISSUED FOR SITE PLAN CONTROL
3	23-02-22	ISSUED FOR SITE PLAN CONTROL
2	22-04-07	ISSUED FOR REZONING
1	21-06-08	CITY OF OTTAWA PRECONSULTATION

It is the responsibility of the appropriate contractor to check and verify all dimensions on site and report all errors and/or omissions to the architect.

All contractors must comply with all pertinent codes and by-laws.
 Do not scale drawings.

This drawing may not be used for construction until signed.
 Copyright reserved.

Hobin Architecture Incorporated
 63 Pamela Street
 Ottawa, Ontario
 Canada K1S 3K7
 T: 613 238 7200
 F: 613 235 2005
 E: mail@hobinarc.com
 hobinarc.com

PROJECT LOCATION:
 MORLEY HOPPNER LTD.
 314 & 318 ATHLONE AVE., 2006, 2020, 2026 SCOTT ST.
 OTTAWA ON.

DRAWING TITLE:
 LEVELS 11

DRAWN BY: PB **DATE:** 23-11-10 **SCALE:** 1/150

PROJECT: 2026 **DRAWING NO.:**

A2.13
 LICENCE 3049
 REVISION NO. 01/02/2026



PROJECT TEAM

ARCHITECT
 HOBIN ARCHITECTURE
 PATRICK BISSON
 T 613-238-7200

PLANNING
 FOTENY CONSULTANTS INC.
 ANTOINETTE TREMBLAY
 T 613-730-5709

CIVIL
 NOVATECH
 LEE SHEETS
 T 613-254-9643 X209

LANDSCAPE ARCHITECT
 PROJECT PASSAGE
 SERGE GALLANZ
 T 514-891-5442

TRANSPORTATION
 NOVATECH
 JENNIFER LUONG
 T 613-254-9643 X254

ENVIRONMENTAL
 GRADIENT WIND ENGINEERING
 JOSHUA FOSTER
 T 613-834-0634

SURVEYOR
 STANTEC
 BRIAN WEBSTER
 T 613-229-7444

no.	date	revision
5	24-03-01	REISSUED FOR SITE PLAN CONTROL
4	23-11-10	REISSUED FOR SITE PLAN CONTROL
3	23-02-22	ISSUED FOR SITE PLAN CONTROL
2	22-04-07	ISSUED FOR REZONING
1	21-06-08	CITY OF OTTAWA PRECONSULTATION

It is the responsibility of the appropriate contractor to check and verify all dimensions on site and report all errors and/or omissions to the architect.

All contractors must comply with all pertinent codes and by-laws.
 Do not scale drawings.

This drawing may not be used for construction until signed.
 Copyright reserved.

Hobin Architecture Incorporated
 63 Pamela Street
 Ottawa, Ontario
 Canada K1S 3K7
 T: 613 238 7200
 F: 613 235 2005
 E: info@hobin.com
 hobin.com

PROJECT LOCATION:
 MORLEY HOPPNER LTD.
 314 & 318 ATHLONE AVE., 2006, 2020, 2026 SCOTT ST.
 OTTAWA ON.

DRAWING TITLE:
 LEVELS 12-38

DRAWN BY: DATE: SCALE:
 PB 23-11-10 1/150

PROJECT:
 2026

DRAWING NO.:
 A2.14

REVISION NO.:
 01/02/2026

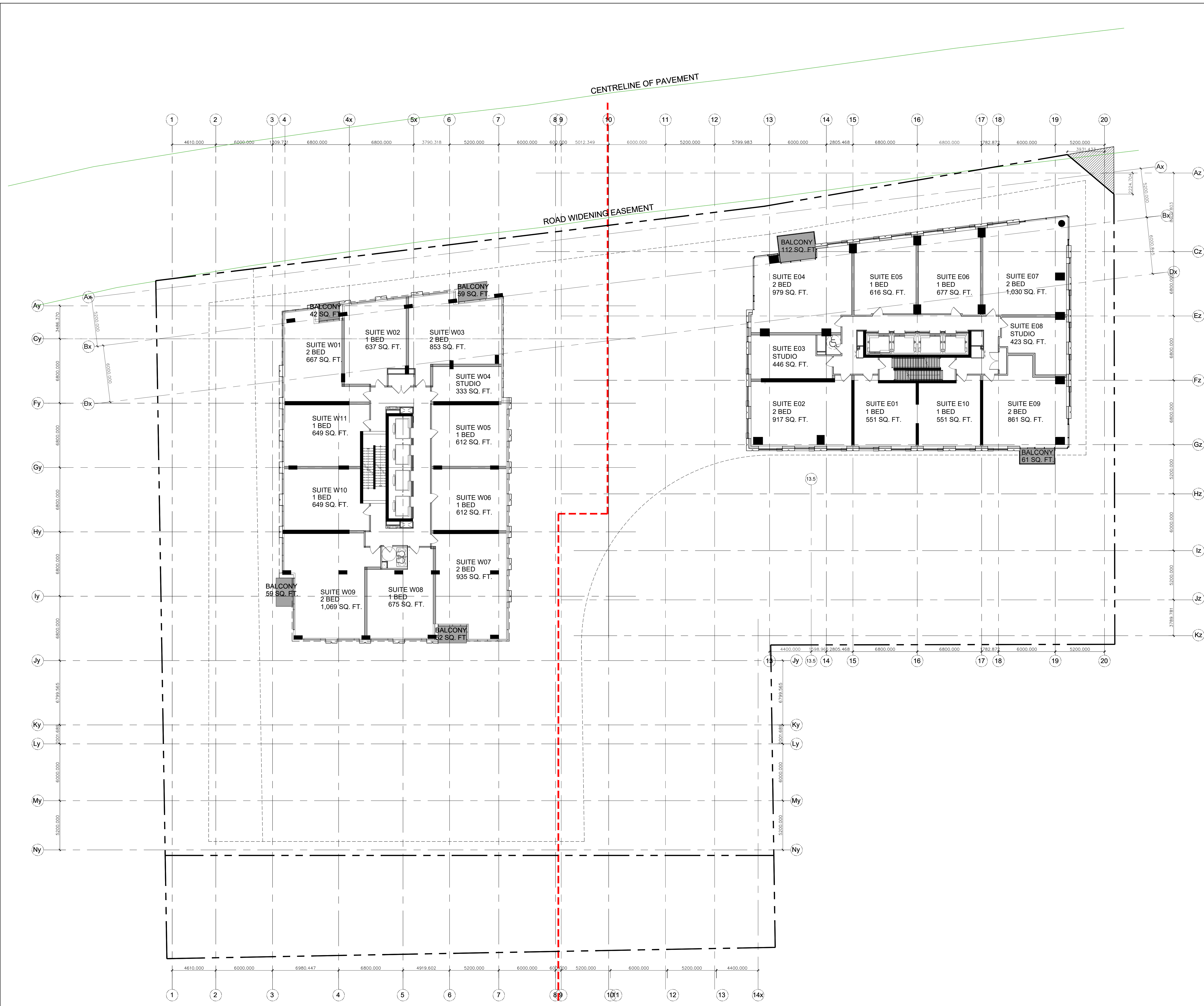

PROJECT TEAM

ARCHITECT
 HOBIN ARCHITECTURE
 PATRICK BISSON
 T 613-238-7200

PLANNING
 FOTENY CONSULTANTS INC.
 ANGELO TREMBLAY
 T 613-730-5709

CIVIL
 NOVATECH
 LEE SHEETS
 T 613-254-9643 X209

LANDSCAPE ARCHITECT
 PROJECT PACKAGE
 SERGE GALLIARD
 T 514-891-5442

TRANSPORTATION
 NOVATECH
 JENNIFER LUONG
 T 613-254-9643 X254

ENVIRONMENTAL
 GRADIENT WIND ENGINEERING
 JOSHUA FOSTER
 T 613-834-0634

SURVEYOR
 STANTEC
 BRIAN WEBSTER
 T 613-229-7644

no.	date	revision
5	24-03-01	REISSUED FOR SITE PLAN CONTROL
4	23-11-10	REISSUED FOR SITE PLAN CONTROL
3	23-02-22	ISSUED FOR SITE PLAN CONTROL
2	23-04-07	ISSUED FOR REZONING
1	21-06-08	CITY OF OTTAWA PRECONSULTATION

It is the responsibility of the appropriate contractor to check and verify all dimensions on site and report all errors and/or omissions to the architect.

All contractors must comply with all pertinent codes and by-laws.
 Do not scale drawings.

This drawing may not be used for construction until signed.
 Copyright reserved.

Hobin Architecture Incorporated
 63 Pamela Street
 Ottawa, Ontario
 Canada K1S 3K7
 T: 613 238 7200
 F: 613 235 2005
 E: mail@hobinarc.com
 hobinarc.com

PROJECT LOCATION:
 MORLEY HOPPNER LTD.
 314 & 318 ATHLONE AVE., 2006, 2020, 2026 SCOTT ST.
 OTTAWA ON.

DRAWING TITLE:
 LEVEL 39-40

DRAWN BY: DATE: SCALE:
 PB 23-11-10 1/150

PROJECT:
 2026

DRAWING NO.:
 A2.15

REVISION NO.:
 01/16

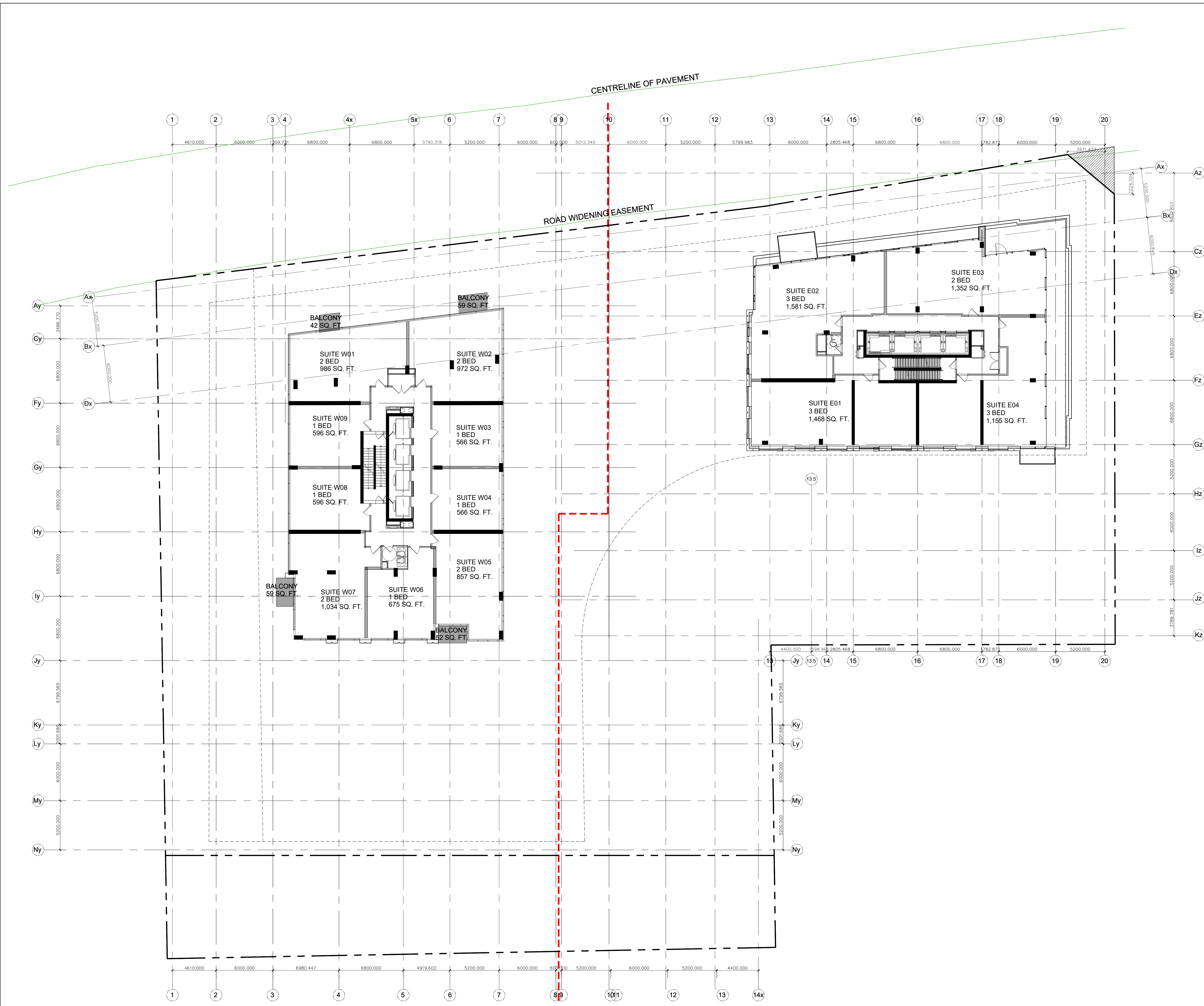

PROJECT TEAM

ARCHITECT
 HOBIN ARCHITECTURE
 PATRICK BISSON
 T 613-238-7200

PLANNING
 FOTENY CONSULTANTS INC.
 ANGELO TREMBLAY
 T 613-730-5709

CIVIL
 NOVATECH
 T 613-254-9643 X209

LANDSCAPE ARCHITECT
 PROJECT PACKAGE
 SERGE GALLIARD
 T 614-891-5442

TRANSPORTATION
 NOVATECH
 JENNIFER LUONG
 T 613-254-9643 X254

ENVIRONMENTAL
 GRADIENT WIND ENGINEERING
 JOSHUA FOSTER
 T 613-834-0634

SURVEYOR
 STANTEC
 BRIAN WEBSTER
 T 613-229-7644

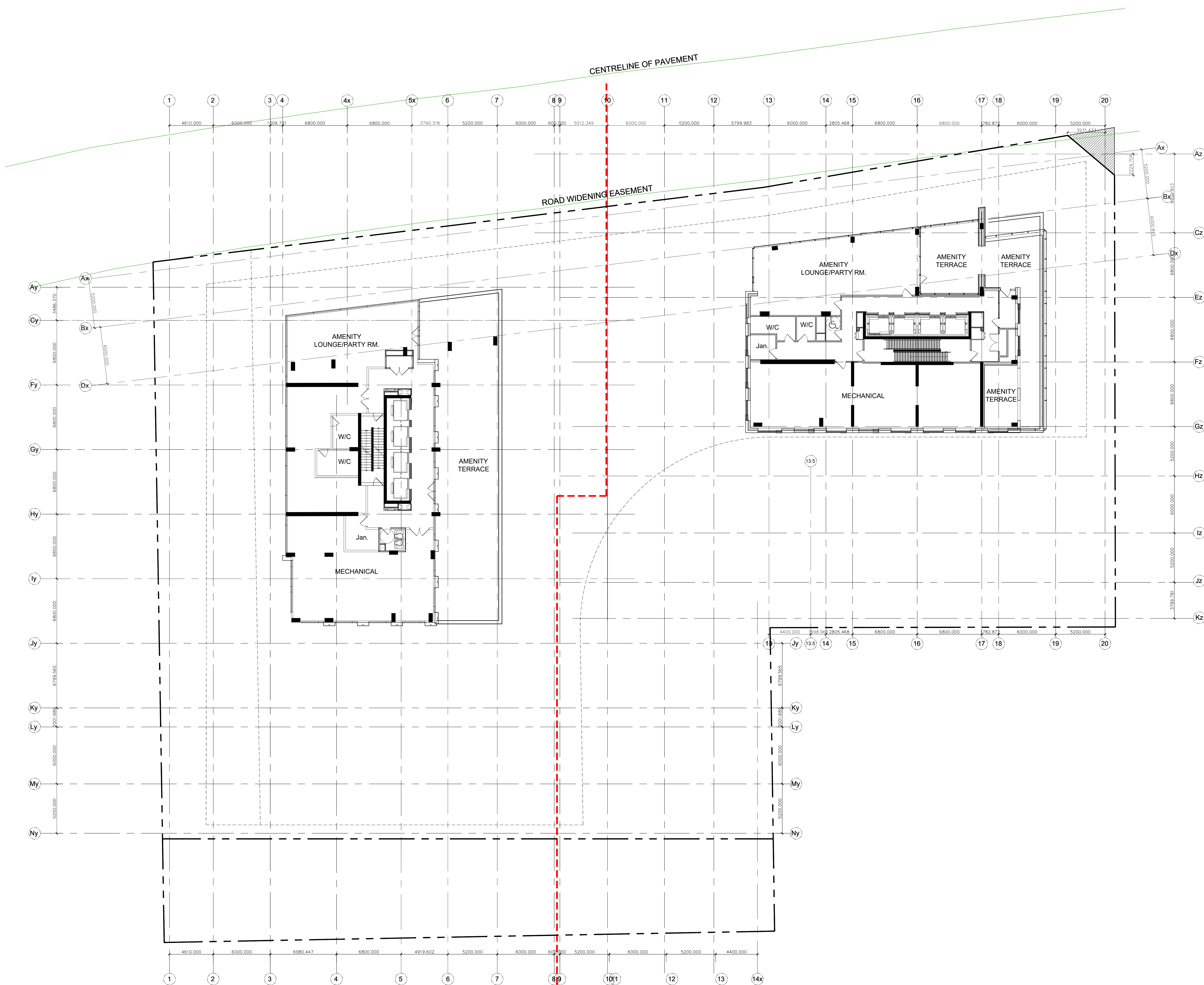

no.	date	revision
5	24-03-01	REISSUED FOR SITE PLAN CONTROL
4	23-11-10	REISSUED FOR SITE PLAN CONTROL
3	23-02-22	ISSUED FOR SITE PLAN CONTROL
2	22-04-07	ISSUED FOR REZONING
1	21-06-08	CITY OF OTTAWA PRECONSULTATION

It is the responsibility of the appropriate contractor to check and verify all dimensions on site and report all errors and/or omissions to the architect.

All contractors must comply with all pertinent codes and by-laws.
 Do not scale drawings.
 This drawing may not be used for construction until signed.
 Copyright reserved.

Hobin Architecture Incorporated
 63 Pamela Street
 Ottawa, Ontario
 Canada K1S 3K7
 T: 613 238 7200
 F: 613 235 2005
 E: mail@hobinarc.com
 hobinarc.com

PROJECT/LOCATION:
 MORLEY HOPPNER LTD.
 314 & 318 ATLHONE AVE., 2006,2020, 2026 SCOTT ST.
 OTTAWA ON.

DRAWING TITLE:
 LEVEL 41

DRAWN BY: PB **DATE:** 23-11-10 **SCALE:** 1/150

PROJECT: 2026 **DRAWING NO.:**

A2.16
 LICENCE 3049
 REVISION NO.: