

Phase I Environmental Site Assessment

Proposed Residential Development

84 and 100 Gloucester Street

Ottawa, Ontario

Prepared for Claridge Homes

Report PE5571-1 dated February 16, 2022

TABLE OF CONTENTS

EXECUTIVE SUMMARY.....	ii
1.0 INTRODUCTION.....	1
2.0 PHASE I PROPERTY INFORMATION.....	2
3.0 SCOPE OF INVESTIGATION.....	3
4.0 RECORDS REVIEW.....	4
4.1 General.....	4
4.2 Environmental Source Information.....	12
4.3 Physical Setting Sources.....	19
5.0 INTERVIEWS.....	22
6.0 SITE RECONNAISSANCE.....	22
6.1 General Requirements.....	22
6.2 Specific Observations at the Phase I Property.....	22
7.0 REVIEW AND EVALUATION OF INFORMATION.....	27
7.1 Current and Past Uses.....	27
7.2 Conceptual Site Model.....	29
8.0 CONCLUSIONS.....	34
8.1 Assessment.....	34
8.2 Recommendations.....	35
9.0 STATEMENT OF LIMITATIONS.....	37
10.0 REFERENCES.....	38

List of Figures

Figure 1 - Key Plan
Figure 2 - Topographic Map
Drawing PE5571-1 - Site Plan
Drawing PE5571-2 - Surrounding Land Use Plan

List of Appendices

Appendix 1 Plan of Survey
Aerial Photographs
Site Photographs

Appendix 2 MECP Freedom of Information Search
City of Ottawa HLUI Response
ERIS Report
MECP Well Records
TSSA Correspondence

Appendix 3 Qualifications of Assessors

EXECUTIVE SUMMARY

Assessment

Paterson Group was retained by Claridge Homes to conduct a Phase I-Environmental Site Assessment (ESA) for the properties addressed 84 & 100 Gloucester Street, in the City of Ottawa, Ontario. The purpose of this Phase I-ESA was to research the past and current use of the Phase I Property and 250m Phase I Study Area, and to identify any environmental concerns with the potential to have impacted the subject land.

Based on city directories, aerial photographs and fire insurance plans the Phase I Property was first developed for residential purposes sometime prior to 1878. The portion of the Phase I Property addressed 84 Gloucester Street was primarily occupied by residential dwellings until the late 1970s (with the exception of a commercial printer, Lo-Mor Printers Ltd., from 1959 to mid-1970) when the buildings were demolished and the existing parking lot was developed. The portion of the Phase I Property addressed 100 Gloucester Street was occupied by residential dwellings until the early 1960s when the existing multi-storey commercial building was developed (primarily used as an office building). A commercial printer (E A S Illustrations Commercial Printing) was listed for the 100 Gloucester Street portion of the Phase I Property from 1973 to 1984.

A total of three historic on-site PCAs were identified on the Phase I Property. Two former printers were identified as historical PCAs on the Phase I Property (one addressed 84 Gloucester Street and one addressed 100 Gloucester Street). The presence of fill material of unknown quality was considered to be identified across the entire Phase I Property. The three historic on-site identified PCAs result in three APECs on the Phase I Property.

Based on available historical information, adjacent and surrounding properties within the Phase I Study Area have been used for a combination of residential, institutional, and commercial properties. The historical use of the property addressed 114 Gloucester Street (present day 12 Gloucester Street), approximately 20 m west of the Phase I Property, as a possible dry cleaner is a PCA that represents an APEC on the Phase I Property. The historical use of the remaining surrounding properties within the Phase I Study Area are not considered to represent APECs on the Phase I Property.

Following the historical research, a site visit was conducted. The portion of the Phase I Property addressed 100 Gloucester Street is currently occupied by a six-storey office building with ground floor commercial businesses (coffee shop, commercial kitchen and

fingerprinting). The building is constructed with a poured concrete foundation and is finished with brick and a flat tar-and-gravel style roof. The southwest portion of the Phase I Property (100 Gloucester Street) is occupied by an in-ground swimming pool (reportedly used by the residential apartment complex adjacent to the south and southwest of the Phase I Property). A small toll booth is present on the northeast corner of the Phase I Property (84 Gloucester Street). The remainder of the Phase I Property consists of primarily an asphaltic concrete parking lot. The application of road salt on the asphaltic concrete parking areas of the Phase I Property was identified as a PCA that results in an APEC on the Phase I Property. In accordance with Section 49.1 of O.Reg. 153/04, any EC and SAR concentrations on the RSC Property that exceed the MECP Table 3 standards for a residential/institutional land use are deemed not to be exceeded for the purpose of Part XV.1 of the Act. This exemption is being relied on for the aforementioned APEC.

The current uses of the adjacent and surrounding properties within the Phase I Study Area include a combination of residential and commercial uses. No existing off-site PCAs that result in APECs on the Phase I Property were identified within the Phase I Study Area at the time of the site visit.

Recommendations

Based on the results of the historical research, personal interviews, and sit inspection indicated the presence of historical potentially activities and existing potential environmental concerns at the Phase I Property. Based on the results of this Phase I-ESA, **in our opinion that a Phase II - Environmental Site Assessment is required for the Phase I Property.**

Based on the age of the subject building (circa 1961) potentially asbestos containing materials (ACMs) observed include vinyl floor tiles, drywall joint compound and decorative ceiling plaster. Lead-based paints may also be present on original or older painted surfaces beneath more recent coats of paint. An asbestos survey was completed on the 100 Gloucester Street building by Greenough Environmental Consulting Inc. Reference should be made to this report for further information regarding asbestos containing materials on the Phase I Property.

Prior to any renovation or demolition activities, a designated substance survey (DSS) must be conducted for the existing building, in accordance with Ontario Regulation 490/09 under the Occupational Health and Safety Act.

1.0 INTRODUCTION

At the request of Claridge Homes, Paterson Group (Paterson) conducted a Phase I-Environmental Site Assessment (Phase I-ESA) for the properties addressed 84 & 100 Gloucester Street, in the City of Ottawa, Ontario. The purpose of this Phase I-ESA was to research the past and current use of the Phase I Property and properties within the Phase I Study Area to identify any potentially contaminating activities (PCAs) that would result in areas of potential environmental concern (APECs) on the subject land.

Paterson was engaged to conduct this Phase I-ESA by Mr. Vincent Dénommé with Claridge Homes. Mr. Dénommé can be reached by telephone at (613)-233-6030.

This report has been prepared specifically and solely for the above noted project which is described herein. It contains all our findings and results of the environmental conditions at this site.

This Phase I-ESA report has been prepared in general accordance with Ontario Regulation (O.Reg.) 153/04, as amended, under the Environmental Protection Act, and complies with the requirements of CSA Z768-01 (reaffirmed 2016). The conclusions presented herein are based on information gathered from a limited historical review and field inspection program. The findings of the Phase I-ESA are based on a review of readily available geological, historical and regulatory information and a cursory review made at the time of the field assessment. The historical research relies on information supplied by others, such as, local, provincial and federal agencies and was limited within the scope-of-work, time and budget of the project herein.

2.0 PHASE I PROPERTY INFORMATION

Address:	84 & 100 Gloucester Street, Ottawa, Ontario
Legal Description:	Lots 44, 45 and 46, Registered Plan 2996, in the City of Ottawa.
Location:	The Phase I Property is located on the south side of Gloucester Street, approximately 50m east of O'Connor Street in the City of Ottawa, Ontario. For the purposes of this report, Gloucester Street is assuming to run east-west. Refer to Figure 1 - Key Plan in the Figures section following the text.
Property Identification Number:	04115-0151 and 04115-0152.
Latitude and Longitude:	45° 25' 07.9" N, 75° 41' 44.7" W
Site Description:	
Configuration:	Rectangular
Area:	1800 m ² (approximate)
Zoning:	R5B – Residential Fifth Density Zone
Current Use:	The portion of the Phase I Property addressed 100 Gloucester Street is occupied by a six-storey commercial office building. An asphalt parking lot is located adjacent to the east of the commercial building and an in-ground pool is present adjacent to the south of the commercial building. The portion of the Phase I Property addressed 84 Gloucester Street is occupied by a parking lot.
Services:	The Phase I Property is situated in a municipally serviced area.

3.0 SCOPE OF INVESTIGATION

The scope of work for this Phase I – Environmental Site Assessment was as follows:

- Determine the historical activities on the subject site and study area by conducting a review of readily available records, reports, photographs, plans, mapping, databases, and regulatory agencies;
- Investigate the existing conditions present at the subject site and study area by conducting site reconnaissance;
- Conduct interviews with persons knowledgeable of current and historic operations on the subject properties, and if warranted, neighbouring properties;
- Present the results of our findings in a comprehensive report in general accordance with the requirements of O.Reg. 153/04, as amended, under the Environmental Protection Act, and in compliance with the requirements of CSA Z768-01 (reaffirmed 2016);
- Provide a preliminary environmental site evaluation based on our findings;
- Provide preliminary remediation recommendations and further investigative work if contamination is suspected or encountered.

4.0 RECORDS REVIEW

4.1 General

Phase I-ESA Study Area Determination

A radius of approximately 250m was determined to be appropriate as a Phase I Study Area for this assignment. Properties outside the 250m radius are not considered to have impacted the subject land, based on their significant distance from the Phase I Property.

First Developed Use Determination

Based on the historical information available for review and for the purposes of this report, the Phase I Property is considered to have been first developed for residential purposes sometime prior to 1878.

Fire Insurance Plans

Fire Insurance Plans (FIPs) from 1878, 1888, 1912, 1949, and 1956 were reviewed as part of the Phase I ESA.

The FIPs for 1878 depict the Phase I Property with six residential dwellings (addressed 84, 92, 94, 96, 102 and 104 Gloucester Street). Surrounding properties consist primarily of residential use with some commercial and institutional (schools and churches).

The FIPs for 1888 depict a seventh residential dwelling on the Phase I Property (addressed 86 Gloucester Street). Further residential development has occurred on the surrounding properties within the Phase I Study Area.

The 1912 and 1949 FIPs depict the Phase I Property and surrounding properties with no significant changes from the 1888 FIPs.

The 1956 FIPs depict the Phase I Property in the same configuration as the previous FIPs, however, the building addressed 86 Gloucester Street (part of present day 84 Gloucester Street) is denoted as a commercial printer.

A commercial printer is depicted at 234 Laurier Avenue West, approximately 40 m north of the Phase I Property. A retail fuel outlet with three underground storage tanks (USTs) is depicted at 133 O'Connor Street (part of present day 234 Laurier Avenue West), approximately 60 m northwest of the Phase I Property. A second retail fuel outlet with three underground tanks is depicted at the property addressed 156 O'Connor Street (present day 154 O'Connor Street), approximately 60 m west of the Phase I Property. Due to the separation distance and down/cross-gradient orientation with respect to the Phase I Property, the former uses of these properties are not considered to represent an environmental concern to the Phase I Property.

Potentially contaminating activities identified from a review of the FIPs are listed in Table 1.

Table 1 - Potentially Contaminating Activities FIPs Review Summary					
Listing	Address	Approx. Distance from Phase I Property	Years Listed	Potentially Contaminating Activity	Represents an Area of Potential Environmental Concern (Y/N)
Commercial Printer	86 Gloucester Street (part of present day 84 Gloucester Street)	On-Site	1956	"Item NA: Former on-site commercial printer"	Y
Mutual Press Ltd. (Commercial Printer)	234 Laurier Avenue West (part of present day 234 Laurier Avenue West)	40 m N	1956	"Item NA: Former off-site commercial printer"	N
Gasoline Service Station (Three USTs)	133 O'Connor Street (part of present day 234 Laurier Avenue West)	60 m NW	1956	"Item 28: Gasoline and Associated Products Storage in Fixed Tanks"	N
Gasoline Service Station (Three USTs)	156 O'Connor Street (present day 154 O'Connor Street)	60 m W	1956	"Item 28: Gasoline and Associated Products Storage in Fixed Tanks"	N
Dry Cleaning	146 Nepean Street (present day 144 Nepean Street)	110 m SW	1956	"Item 37: Operation of Dry Cleaning Equipment"	N

**Table 1 cont. - Potentially Contaminating Activities
 FIPs Review Summary**

Listing	Address	Approx. Distance from Phase I Property	Years Listed	Potentially Contaminating Activity	Represents an Area of Potential Environmental Concern (Y/N)
Automotive Service Garage (One UST)	261 & 263 Laurier Avenue West (part of present day 170 Slater Street)	135 m NW	1956	"Item 52: Storage, Maintenance, Fuelling and Repair of Equipment, Vehicles, and Material Used to Maintain Transportation Systems"	N
Machine Repairs	111 O'Connor Street (part of present day 150 Slater Street)	140 m N	1956	"Item NA: Repair and Maintenance of Machines"	N
Printers & Engravers	118 Slater Street (part of present day 130 Slater Street)	145 m N	1956	"Item NA: Former off-site commercial printer"	N
Automotive Service Garage	184 Slater Street (part of present day 170 Slater Street)	175 m NW	1956	"Item 52: Storage, Maintenance, Fuelling and Repair of Equipment, Vehicles, and Material Used to Maintain Transportation Systems"	N
Ottawa Hydro Electric Sub Station	82-92 Slater Street (part of present day 84 Slater St)	180 m NE	1956	"Item 18: Electricity Generation, Transformation and Power Stations"	N
Automotive Service Garage (One UST)	79 O'Connor Street (part of present day 151 Slater Street)	205 m N	1956	"Item 52: Storage, Maintenance, Fuelling and Repair of Equipment, Vehicles, and Material Used to Maintain Transportation Systems"	N

**Table 1 cont. - Potentially Contaminating Activities
FIPs Review Summary**

Listing	Address	Approx. Distance from Phase I Property	Years Listed	Potentially Contaminating Activity	Represents an Area of Potential Environmental Concern (Y/N)
Gasoline Service Station	196 Elgin Street (present day 180 Elgin Street)	205 m SE	1956	<i>"Item 28: Gasoline and Associated Products Storage in Fixed Tanks"</i>	N
Gasoline Service Station	170 Elgin Street (part of present day 160 Elgin Street)	230 m E	1956	<i>"Item 28: Gasoline and Associated Products Storage in Fixed Tanks"</i>	N

The presence of the on-site historical commercial printer addressed 86 Gloucester Street is a PCA that is considered to represent an area of potential environmental concern (APEC) on the Phase I Property.

The historical use of the remaining properties within the Phase I Study Area noted in Table 1 are not considered to represent APECs on the Phase I Property based on their separation distances and/or cross- or down-gradient orientations with respect to the Phase I Property.

City of Ottawa Street Directories

City directories for the Phase I Property and neighbouring properties in the Phase I Study Area were reviewed in approximate ten (10) year intervals, between 1880 and 2011.

The directories indicate that the portion of the Phase I Property addressed 84 Gloucester Street was occupied by residential dwellings from the late 1880s to the late 1970s, with a commercial printer (Lo-Mor Printers Ltd.) occupying the portion of the Phase I Property formerly addressed 86 Gloucester Street from 1959 to the mid 1970s. The portion of the Phase I Property addressed 100 Gloucester Street was occupied by residential dwellings from the late 1880s to the early 1960s when the existing multi-storey commercial building was developed (primarily an office building). A commercial printer (E A S Illustrations Commercial Printing) was listed for the Phase I Property from 1973 to 1984.

Neighbouring properties in the Phase I Study Area were historically listed as residential dwellings, institutional as well as commercial uses.

Potentially contaminating activities identified from a review of the City Directories are listed in Table 2.

Table 2 - Potentially Contaminating Activities City Directories Review Summary					
Listing	Address	Approx. Distance from Phase I Property	Years Listed	Potentially Contaminating Activity	Represents an Area of Potential Environmenta I Concern (Y/N)
Lo-Mor Printers Ltd.	86 Gloucester Street (part of present day 84 Gloucester Street)	On-Site	1973, 1961, 1959	"Item NA: Former on-site commercial printer"	Y
EAS Illustrations Commercial Printing	100 Gloucester Street	On-Site	1984, 1980, 1973	"Item NA: Former on-site commercial printer"	Y
Kent Hand Laundry	114 Gloucester Street (present day 112 Gloucester Street)	20 m W	1992, 1967	"Item 37: Operation of Dry Cleaning Equipment"	Y
Sunny Cleaners and Alterations; Hillary Cleaning	170 Metcalfe Street	35 m SE	2010; 2000/2001	"Item 37: Operation of Dry Cleaning Equipment"	N
Shell Canada Products; O'Connor Service Station; Parker Robert L Service Station; Avearst Bruce Service Station	154 O'Connor Street	60 m W	2010, 2000, 1984; 1970; 1650, 1950; 1940	"Item 28: Gasoline and Associated Products Storage in Fixed Tanks"	N
Lloyd's Service Station; McKee Read Auto Service Station	133 O'Connor Street (part of present day 234 Laurier Avenue West)	60 m NW	1950; 1940	"Item 28: Gasoline and Associated Products Storage in Fixed Tanks"	N
Aviva Publishing	180 Metcalfe Street	65 m SE	2000	"Item NA: Former off-site commercial printer"	N
Center City Cleaners	227 Laurier Avenue West (part of present day 150 Slater Street)	100 m N	1992	"Item 37: Operation of Dry Cleaning Equipment"	N

**Table 2 cont. - Potentially Contaminating Activities
 City Directories Review Summary**

Listing	Address	Approx. Distance from Phase I Property	Years Listed	Potentially Contaminating Activity	Represents an Area of Potential Environmental Concern (Y/N)
Esquire Cleaners	235 Laurier Avenue West (part of present day 251 Laurier Avenue West)	100 m N	1969	"Item 37: Operation of Dry Cleaning Equipment"	N
Mousou's Deluxe Dry Cleaning	146 Nepean Street (present day 144 Nepean Street)	110 m SW	1959, 1949	"Item 37: Operation of Dry Cleaning Equipment"	N
Campbell Fred Auto Repair	184 Slater Street (part of present day 170 Slater Street)	175 m NW	1930, 1921	"Item 52: Storage, Maintenance, Fuelling and Repair of Equipment, Vehicles, and Material Used to Maintain Transportation Systems"	N
Shepard Service Auto Garage; Allard's Garage	94 Slater Street (part of present day 99 Metcalfe Street)	180 m NE	1940; 1930	"Item 52: Storage, Maintenance, Fuelling and Repair of Equipment, Vehicles, and Material Used to Maintain Transportation Systems"	N
Ottawa Hydro Electric Sub Station	82-92 Slater Street (part of present day 84 Slater Street)	180 m NE	1982, 1950, 1930, 1921	"Item 18: Electricity Generation, Transformation and Power Stations"	N
Cash Cleaners/ Dry Cleaning	174 Gloucester Street (present day 187 Bank Street)	190 m W	1989-1988	"Item 37: Operation of Dry Cleaning Equipment"	N
Laurier Cleaners and Custom Tailoring	141 Laurier Avenue West	190 m NE	2010	"Item 37: Operation of Dry Cleaning Equipment"	N

Table 2 cont. - Potentially Contaminating Activities City Directories Review Summary					
Listing	Address	Approx. Distance from Phase I Property	Years Listed	Potentially Contaminating Activity	Represents an Area of Potential Environmenta I Concern (Y/N)
Dick's Garage	15 Gloucester Street (part of present day 31 Gloucester Street)	200 m NE	1959	"Item 52: Storage, Maintenance, Fuelling and Repair of Equipment, Vehicles, and Material Used to Maintain Transportation Systems"	N
Supertest Petroleum Corp Ltd.; Finnegan Service Station	79-83 O'Connor Street (part of present day 151 Slater Street)	205 m N	1960, 1940; 1960, 1950	"Item 28: Gasoline and Associated Products Storage in Fixed Tanks"	N
Lynch Bernard J. Service Station; Hiscox & Ferguson Service Station;	196 Elgin Street (present day 180 Elgin Street)	205 m SE	1971, 1966; 1955, 1941	"Item 28: Gasoline and Associated Products Storage in Fixed Tanks"	N
Elgin Service Station; Champlain Oil Products Ltd. Service Station; La Grave Service Station	170 Elgin Street (part of present day 160 Elgin Street)	230 m E	1961, 1955; 1955, 1950; 1950	"Item 28: Gasoline and Associated Products Storage in Fixed Tanks"	N
Dye and Durhan Co. Ltd.	77 Metcalfe Street	240 m NE	1981/1982	"Item NA: Former off-site commercial printer"	N
Paragon Cleaners; Lee Sign Laundry	77 Metcalfe Street	240 m NE	1981/1982; 1931	"Item 37: Operation of Dry Cleaning Equipment"	N

The historical presence of two former commercial printers on the Phase I Property are considered to represent two APECs on the Phase I Property. The historical use of the property addressed 114 Gloucester Street (present day 12 Gloucester Street), approximately 20 m west of the Phase I Property, as a possible dry cleaner is a PCA that represents an APEC on the Phase I Property. The historical use of the remaining surrounding properties within the Phase I Study Area noted in Table 2 are not considered to represent APECs on the Phase I Property based on their separation distances and/or cross- or down-gradient orientations with respect to the Phase I Property.

The locations of the aforementioned PCAs, are depicted on Drawing PE5571-2 - Surrounding Land Use Plan.

Chain of Title

Given the information from the records reviewed as part of this Phase I ESA, it was determined that the a title search back to the date of the first developed use would not contribute to obtaining information about the environmental condition of the Phase I Property. Therefore, a chain of title search was not completed as part of this assessment.

Previous Environmental Reports

"Phase I – Environmental Site Assessment, 100 Gloucester Street, Ottawa, Ontario", prepared by Pinchin Environmental Ltd., dated April 28, 2011.

In April 2011, Pinchin Environmental Ltd. completed a Phase I Environmental Site Assessment for the Phase I Property. The report states that several Property Underwriters' Reports (PURs) were obtained as part of the assessment. The PURs generally indicated that the subject building had been heated by natural-gas fired forced air units, with the exception of the 1982 and 1988 PURs that reported the use of oil-fired forced air units. The site representative at the time of the site visit was unaware of the presence of any former aboveground storage tanks (ASTs) or underground storage tanks (USTs), in addition, no evidence of former ASTs or USTs was observed by Pinchin at the time of the site visit. The report did not identify any environmental concerns with the potential to impact the Phase I Property. An asbestos survey was recommended to assess the subject building for potential asbestos containing material.

"Phase I Environmental Site Assessment Update, 100 Gloucester Street, Ottawa, Ontario", prepared by Pinchin Environmental Ltd., dated August, 2013.

In August 2013, Pinchin Environmental Ltd. completed a Phase I Environmental Site Assessment Update for the Phase I Property. The update report concluded that no new information had been identified and an asbestos survey was still recommended to be conducted on the subject building.

"2018 Reassessment of Asbestos-Containing Materials, 100 Gloucester Street, Ottawa, Ontario:", prepared by Greenough Environmental Consulting Inc., dated August 10, 2018.

In August 2018, an asbestos building materials report was completed for the subject building by Greenough Environmental Consulting Inc. The report indicated that materials determined to be asbestos-containing were based on a previous designated substance survey conducted by GEC in 2013. The report identified asbestos-containing wall materials (damaged drywall joint compound) on each floor of the subject building. These Asbestos Containing Materials (ACMs) were recommended to be repaired following the appropriate measures and that the Asbestos Management Program for the subject building be updated to reflect the abatement of these ACMs.

Plan of Survey

A topographic plan of survey for the Phase I Property, prepared by Annis, O'Sullivan Vollebakk Limited, dated December 15, 2021, was reviewed as part of the Phase I ESA. The plan shows the Phase I Property in its current configuration. A copy of the topographic plan of survey is provided in Appendix 1.

4.2 Environmental Source Information

Environment Canada

A search of the National Pollutant Release Inventory (NPRI) was conducted electronically on February 3, 2022. No records were found in the NPRI database for properties within the Phase I Study Area.

PCB Inventory

A search of provincial PCB waste storage sites was conducted. Three PCB sites were located within the Phase I Study Area. An Ottawa Hydro PCB site was identified approximately 180 m to the northeast of the Phase I Property, a Bell Canada PCB site was identified approximately 220 m northeast of the Phase I Property and a Taggart Corp PCB site was identified approximately 220 m southeast of the Phase I Property. Based on the separation distance these PCB sites are considered PCAs that do not represent an environmental concern on the Phase I Property.

Areas of Natural Significance

A search for areas of natural significance and features within the Phase I Study Area was conducted on the website of the Ontario Ministry of Natural Resources (MNR) on February 3, 2022. The search did not reveal any areas of natural significance within the Phase I Study Area.

Ministry of the Environment, Conservation and Parks Freedom of Information Request

A request was submitted to the MECP FOI office for information with respect to reports related to environmental conditions for the properties. At the time of issuing this report, a response had not been received from the MECP, a delay in response is expected due to the COVID-19 pandemic. A copy of the response will be forwarded to the client if it contains any pertinent information.

MECP Instruments

A request was submitted to the MECP Freedom of Information (FOI) office for information with respect to certificates of approval, permits to take water, certificates of property use or any other similar MECP issued instruments for the site. At the time of issuing this report, a response had not been received from the MECP, a delay in response is expected due to the COVID-19 pandemic. A copy of the response will be forwarded to the client if it contains any pertinent information.

MECP Waste Management Records

A request was submitted to the MECP FOI office for information with respect to waste management records. At the time of issuing this report, a response had not been received from the MECP, a delay in response is expected due to the COVID-19 pandemic. A copy of the response will be forwarded to the client if it contains any pertinent information.

MECP Submissions

A request was submitted to the MECP FOI office for information with respect to reports related to environmental conditions for the Phase I Property. At the time of issuing this report, a response had not been received from the MECP, a delay in response is expected due to the COVID-19 pandemic. A copy of the response will be forwarded to the client if it contains any pertinent information.

MECP Incident Reports

A request was submitted to the MECP FOI office for information with respect to records concerning environmental incidents, orders, offences, spills, discharges of contaminants, inspections maintained by the MECP the for Phase I Property or neighbouring properties. At the time of issuing this report, a response had not been received from the MECP, a delay in response is expected due to the COVID-19 pandemic. A copy of the response will be forwarded to the client if it contains any pertinent information.

MECP Brownfields Environmental Site Registry

A search of the MECP Brownfields Environmental Site Registry (ESR) was conducted as part of this assessment for the site, neighbouring properties and the general area of the site. No records of site condition (RSCs) have been filed for the Phase I Property.

An RSC was identified for 70 Gloucester Street (adjacent to the east of the Phase I Property) from May, 2019 and identified three APECs on the subject site. Impacted fill material was identified on the subject site and an environmental remediation program was conducted from July 2017 through November 2017. Impacted fill material was removed to the boundaries of the RSC property, all final confirmatory base samples were in compliance with the MECP Table 3 Standards. Groundwater from beneath the 70 Gloucester Street property was analyzed for metals and VOCs and determined to comply with MECP Table 3 Standards.

Information contained in the 70 Gloucester Street RSC contributed to the determination that fill material of unknown quality was identified as a PCA that results in an APEC on the Phase I Property.

Another RSC was identified for 89 and 91 Nepean Street (adjacent to the southeast of the Phase I Property) from August, 2019 and identified two APECs on the subject site. Impacted fill material was identified throughout the subject site, as a result, an environmental remediation program was conducted at the 89 and 91 Nepean Street properties from July 2017 through November 2017. Impacted fill material was removed to the boundaries of the RSC property, all final confirmatory base samples were in compliance with the MECP Table 3 Standards. Groundwater from beneath the 89 and 91 Nepean Street properties was analyzed for metals and determined to comply with MECP Table 3 Standards.

Information contained in the 89 and 91 Nepean Street RSC contributed to the determination that fill material of unknown quality was identified as a PCA that results in an APEC on the Phase I Property.

An RSC was identified for 170 Metcalfe Street (35 m southeast of the Phase I Property) from April 2019. The RSC identified three APECs (fill material of unknown quality, transformer room and aboveground fuel storage tank) on the 170 Metcalfe Street property, none of which are indicative of a concern to the Phase I Property.

An RSCs was identified for the property addressed 287 Lisgar Street (approximately 115 m southwest) from July 2019, however, due to the significant separation distance from the Phase I Property, information contained in the RSC files is not considered to have the potential to impact the Phase I Property.

MECP Waste Disposal Site Inventory

The Ontario Ministry of Environment document titled "Waste Disposal Site Inventory in Ontario, 1991" was reviewed as part of the historical research. This document includes all recorded active and closed waste disposal sites, industrial manufactured gas plants and coal tar distillation plants in the Province of Ontario. There are no former waste disposal sites located within the Phase I Study Area.

Environmental Risk Information Service (ERIS) Report

An Environmental Risk Information Services (ERIS) report for the Phase I Property and surrounding lands was acquired and reviewed as part of this assessment. It should be noted that the ERIS report includes information that would normally be obtained through the MECP FOI, MECP well records search as well as several other records (i.e. incident reports, waste generators, etc.). The complete ERIS report has been included in Appendix 1. The ERIS search did not identify any records for the Phase I Property.

A total of 598 records (137 of which are historical ERIS searches) from various databases were identified for properties within the 250m radius of the Phase I Property.

The ERIS report identified 12 various fuel storage tank related records (delisted fuel tanks, [historic] fuel storage tanks, private and retail fuel storage tanks) for properties within the Phase I Study Area. The fuel storage tank records pertain to the property addressed 154 O'Connor Street, 60 m west of the Phase I Property and its function as a former retail fuel outlet. The fuel storage tank records list three double wall liquid fuel USTs installed in 1980, each with a capacity of 22,700 L. The records state that two of the tanks expired in March 2012 and the third expired in May 2013. The presence of these records contributes to the determination that the 154 O'Connor Street property represents a PCA. However, due to the separation distance and cross gradient orientation of the 154 O'Connor Street property with respect to the Phase I Property, it is not considered to represent an environmental concern on the Phase I Property.

The ERIS report identified a total of 35 TSSA historic incident, pipeline incidents and Ontario spill records within the Phase I Study Area. The records pertain primarily to minimal oil, natural gas or grease spills/leaks contained within a small perimeter of the spill area. Several of the documented spills area associated with PCAs identified within the Phase I Study Area. Based on information contained in the ERIS report, the relative separation distance and cross/down-gradient orientation with respect to the Phase I Property, these PCAs are not considered to represent APECs on the Phase I Property.

The ERIS report identified 44 Scott's Manufacturing Directory records for properties within the Phase I Study Area. Various Scott's Manufacturing Directory records pertain to properties within the Phase I Study that represent PCAs. The nearest record of note pertains to the property addressed 220 Laurier Avenue, approximately 50 m north of the Phase I Property and its historic function as a commercial printer. Several of the documented Scott's Manufacturing Directory records are associated with PCAs identified within the Phase I Study Area. Based on information contained in the ERIS report, the relative separation distance and cross/down-gradient orientation with respect to the Phase I Property, these PCAs are not considered to represent APECs on the Phase I Property.

The ERIS report identified 242 waste generator records for properties within the Phase I Study Area, all of which are dated between 1986 and 2021. Several waste generator records are associated with properties addressed 300 Laurier Avenue (60 m northwest), 160 Elgin Street (80 m east) and 130 Slater Street (140 m north) and their respective functions as an existing Government of Canada building, existing Bell Canada building and an existing printers. The waste classes documented include inorganic laboratory chemicals, waste compressed gases, aliphatic solvents, petroleum distillates, etc. The waste generator records are associated with PCAs identified within the Phase I Study Area, however, due to their respective separation distances and/or cross/down-gradient orientation with respect to the Phase I Property these PCAs are not considered to represent APECs.

The ERIS report identified 20 well records (and 11 borehole records), all of which were dated between 1933 and 2019. The nearest records pertain to monitoring wells installed in 2018 on the property addressed 170 Metcalfe Street, approximately 35 m southeast of the Phase I Property. The records are in relation to the RSC filing for the 170 Metcalfe Street property and are not considered to be indicative of any specific environmental concerns that have not already been identified. Remaining records correspond to properties a minimum of 60 m away from the Phase I Property and are not considered to be representative of a potential environmental concern to the Phase I Property. The subsurface profile in the area of the Phase I Property generally consists of sand underlain by clay and shale bedrock.

The ERIS report identified 45 certificates of approval, environmental compliance approval and environmental registry records for properties within the Phase I Study Area. The records are limited to sewer, water and air works and are not considered to pose an environmental risk to the Phase I Property.

The remaining records identified in the ERIS report contain no pertinent information and are not considered to be representative of potential environmental concerns to the Phase I Property.

City of Ottawa Landfill Document

The document prepared by Golder Associates entitled “Old Landfill Management Strategy, Phase I - Identification of Sites, City of Ottawa”, was reviewed. No former landfills were identified within the Phase I Study Area.

Former Industrial Sites

The report entitled “Mapping and Assessment of Former Industrial Sites, City of Ottawa” prepared by Intera Technologies Limited was also reviewed. Three records of former commercial printers were identified within the Phase I Study Area for the properties addressed 230 Laurier Avenue West (operated from 1936 to 1965), 175 Nepean Street (operated from 1928 to 1965) and 118 Slater Street (operated from 1945 to 1965). As previously discussed, due to the respective separation distance and cross/down-gradient orientation of these properties with respect to the Phase I Property, these former industrial sites are considered PCAs that do not result in APECs on the Phase I Property.

City of Ottawa Historical Land Use Inventory (HLUI)

A requisition form was sent to the City of Ottawa on March 15, 2022 to request information from the City’s Historical Land Use Inventory (HLUI) database for the Phase I Property. The HLUI report identified four records for the Phase I Property, three of which pertain to the former commercial printers and one to a general contractor. The records for the former printers contribute to the determination that the former printers represent two (separate) APECs on the Phase I Property. The record for the general contractor is dated 2017 and based on available information, it is our opinion that this record is in reference strictly to the office of the general contractor and is not considered to be of concern to the Phase I Property.

The HLUI report identified a total of 550 records for surrounding properties within the Phase I Study Area, the majority of which have been identified through sources reviewed during the historical research portion of the Phase I ESA or are not considered to be of concern based on the listed description. Not previously identified, were two 1966 UST records for the property addressed 70 Gloucester Street, adjacent to the east of the Phase I Property. Based on Paterson’s involvement of the remediation on 70 Gloucester Street, we can say that these records do not represent an environmental concern as no USTs or signs of UST related contamination were identified during the excavation of 70 Gloucester Street.

Based on a review of the HLUI, no new APECs in addition to those previously identified through other historical records, were identified on the Phase I Property.

Technical Standards and Safety Authority (TSSA)

The TSSA, Fuels Safety Branch in Toronto, was contacted electronically on January 6, 2022 to inquire about current and former underground/aboveground storage tanks, spills, and incidents for the subject and neighbouring properties. The TSSA search did not return any records for the Phase I Property or neighbouring property. For further information regarding the TSSA records for properties within the Phase I Study Area please refer to the ERIS section of this Phase I ESA.

A copy of the correspondence with the TSSA and the properties of interest is included in the Appendix.

4.3 Physical Setting Sources

Aerial Photographs

Historical air photos from the National Air Photo Library were reviewed in approximate ten (10) year intervals. Based on the review, the following observations have been made:

- 1928 The portion of the Phase I Property addressed 84 Gloucester Street is occupied by three residential dwellings and the 100 Gloucester Street portion of the Phase I Property is occupied by four residential dwellings. The surrounding lands are occupied by residential buildings. Gloucester Street is present at this time.
- 1958 (City of Ottawa Website) An outbuilding has been developed on the southeast corner of the Phase I Property. No significant changes are apparent with respect to the neighbouring properties.
- 1965 (City of Ottawa Website) The portion of the Phase I Property addressed 84 Gloucester Street has been redeveloped with two buildings and the portion of the Phase I Property addressed 100 Gloucester Street has been redeveloped with the existing multi-storey commercial building and swimming pool, the remainder of the Phase I Property appears to be used as a parking lot. A portion of the property adjacent to the east of the Phase I Property has been demolished and is used as a parking lot. The property adjacent to the south and southwest of the Phase I Property has been redeveloped as part of the existing residential apartment building. The property opposite Gloucester Street has been demolished and the existing parking lot has been developed. A retail fuel outlet is present approximately 60 m northwest of the Phase I Property. A second retail fuel outlet is present approximately 60 m west of the Phase I Property.

- 1976 (City of Ottawa Website) (Poor Quality) No significant changes are apparent with respect to the Phase I Property or the neighbouring properties.
- 1991 (City of Ottawa Website) The two buildings on the Phase I Property have been demolished and the existing parking is present. A small toll booth is present on the northeast corner of the Phase I Property. An existing high-rise building has been developed opposite Gloucester Street, approximately 10 m north of the Phase I Property, as a result, the retail fuel outlet approximately 60 m northwest of the Phase I Property has been demolished.
- 2002 (City of Ottawa Website) No significant changes are apparent with respect to the Phase I Property. The property adjacent to the southeast of the Phase I Property has been demolished and remains vacant.
- 2011 (City of Ottawa Website) No significant changes are apparent with respect to the Phase I Property. A temporary commercial office structure has been developed on the property adjacent to the south of the Phase I Property. The retail fuel outlet approximately 60 m west of the Phase I Property has been decommissioned and the property is used for commercial purposes.
- 2019 (City of Ottawa Website) No significant changes are apparent with respect to the Phase I Property. The properties adjacent to the east, south and southeast of the Phase I Property are under construction as part of a multi-storey building.

Copies of selected aerial photographs reviewed are included in Appendix 1.

Physiographic Maps

A Physiographic Map was reviewed from the Natural Resources Canada – The Atlas of Canada website. According to this physiographic map, the site is located in the St. Lawrence Lowlands. According to the mapping description provided: “The lowlands are plain-like areas that were all affected by the Pleistocene glaciations and are therefore covered by surficial deposits and other features associated with the ice sheets.” The Phase I Property is located in the Central St. Lawrence Lowland, which is generally less than 150 m above sea level.

Topographic Maps

Topographic maps were obtained from Natural Resources Canada – The Atlas of Canada website and from the City of Ottawa website. The topographic maps indicate that the regional topography in the general area of the Phase I Property slopes down gently to the north, towards the Ottawa River. An illustration of the referenced topographic map is presented on Figure 2 – Topographic Map, appended to this report.

Geological Maps

The Geological Survey of Canada website on the Urban Geology of the National Capital Area was consulted as part of this assessment. Based on the information from NRCAN, bedrock in the area of the site consists of shale of the Billings Formation. Based on the maps, the surficial geology consists of offshore marine sediments (erosional terraces) with an overburden thickness ranging from 10 to 15m.

Water Well Records

A well record search was conducted on March 10, 2022 for all drilled wells within the Phase I Study Area. No potable well records were identified for the Phase I Property.

A total of 26 monitoring well records were identified within the Phase I Study Area. Three monitoring well records, dated June 19, 2018 were identified for the property addressed 170 Metcalfe Street, approximately 35 m southeast of the Phase I Property. These monitoring well records are assumed to be present as part of the RSC filing that was done for the 170 Metcalfe Street property. Several monitoring well records were identified for the 154 O'Connor Street property, approximately 60 m west of the Phase I Property. The presence of these monitoring well records is assumed to be in relation to the historic function of the 154 O'Connor Street property as a retail fuel outlet. All remaining well records correspond to properties a minimum of 65 m from the Phase I Property and are not considered to be representative of a potential environmental concern to the Phase I Property.

Based on the monitoring well records, the general stratigraphy in the area of the Phase I Property consists of sand underlain by clay and shale bedrock. Bedrock was reportedly encountered at depths ranging from approximately 4.3 to 11.3 m below grade. Static water levels were not recorded on the well records. A copy of the well records has been included in Appendix 2.

5.0 INTERVIEWS

Property Owner Representative

Mr. Vincent Dénoimmé, with Claridge Homes, was interviewed as part of this assessment. Mr. Dénoimmé stated that to his knowledge the building on the 100 Gloucester Street portion of the Phase I Property has always been used for commercial purposes. Mr. Dénoimmé was not aware of any environmental concerns on the Phase I Property or surrounding lands.

6.0 SITE RECONNAISSANCE

6.1 General Requirements

A site visit was conducted on January 27, 2022, by Mr. Jeremy Camposarcone with the Environmental Department of Paterson Group. In addition to the site, the uses of neighbouring properties within the Phase I Study Area were assessed at the time of the site visit from publicly accessible areas.

6.2 Specific Observations at the Phase I Property

Buildings and Structures

The Phase I Property is occupied by a six-storey office building with ground floor commercial businesses (coffee shop, commercial kitchen and fingerprinting). The building is constructed with a poured concrete foundation and is finished with brick and a flat tar-and-gravel style roof. The subject building is currently heated via natural gas fired furnaces. A small wood framed, toll booth is present on the northeast corner of the Phase I Property, constructed with vinyl siding and sloped shingled roof. No other buildings or permanent structures are present on the Phase I Property.

A depiction of the Phase I Property is shown on Drawing PE5571-1 – Site Plan, in the Appendix.

Subsurface Structures and Utilities

The Phase I Property is situated in a municipally serviced area. Underground utility services on the subject land include natural gas, electricity, cable and water services. Services enter the Phase I Property from Gloucester Street.

Site Features

The northwest portion of the Phase I Property (100 Gloucester Street) is occupied by the aforementioned multi-storey commercial building. The southwest portion of the Phase I Property is occupied by an in-ground swimming pool (reportedly used by the residential apartment complex adjacent to the south and southwest of the Phase I Property). A small toll booth is present on the northeast corner of the Phase I Property (84 Gloucester Street). The remainder of the Phase I Property consists of primarily an asphaltic concrete parking lot.

The Phase I Property topography is generally flat, and the regional topography slopes gently downwards to the north, towards the Ottawa River. Water drainage on the Phase I Property occurs primarily by infiltration and surface runoff into catch basins along Gloucester Street. No surficial staining or indications of potential sub-surface contamination was observed during the exterior assessment of the Phase I Property. Groundwater within the Phase I Study Area is generally expected to flow towards the north.

With the exception of buried services discussed above, no other underground structures, drains, pits or sumps were observed on the exterior of the Phase I Property during the site visit. No monitoring wells or potable wells were observed onsite, nor are any expected to be present, as the site is located in a municipally serviced area.

No signs of stressed vegetation, surficial staining or evidence of fill material were noted on the Phase I Property. Site features are presented on Drawing PE5571-1 – Site Plan, provided in the Figures section following the text.

Potential Environmental Concerns

Fuels and Chemical Storage

No underground or aboveground storage tanks or signs thereof were noted on the exterior of the Phase I Property.

Waste Management

Waste materials generated on-site include non-hazardous domestic waste and recyclable waste. These materials are stored along the exterior of the commercial building and are collected by a licensed contractor on a regular basis. No concerns were identified with respect to waste management practices at the Phase I Property.

Fill Material

No evidence of fill placement was observed at the time of the site visit. However, based on there having been former residential dwellings present throughout the Phase I Property that were demolished circa 1965 (100 Gloucester Street) and circa 1991 (84 Gloucester Street), it is our opinion that fill material of unknown quality may have been used during regrading of the Phase I Property. The potential presence of fill material of unknown quality on the central and east portions of the Phase I Property is considered to represent a PCA that results in an APEC on the Phase I Property.

Polychlorinated Biphenyls (PCBs) and Transformer Oil

A pole mounted transformer was identified adjacent to the north of the Phase I Property at the time of the site visit. The transformer was noted to be in good condition with no signs of staining observed. The presence of this transformer is not considered to represent an environmental concern to the Phase I Property.

Interior Assessment

Based on the historical research, the subject building was constructed circa 1961. The basement and first two floors of the subject building are heated via natural gas fired furnaces located in the basement and the top four floors of the subject building are heated via natural gas fired furnaces located on the top floor. It is our understanding that natural gas has been the only heating source for the subject building since its construction (contrary to what was listed in the 1982 and 1988 PURs).

A general description of the interior of the 100 Gloucester Street building finishes are as follows:

- Floors consist of terrazzo, ceramic tile, carpet, laminate and poured concrete;
- Walls consist of concrete block, drywall and drywall joint compound;
- Ceilings consist of suspended ceiling tiles, drywall, stipple plaster and concrete;
- Lighting throughout the building is provided by fluorescent and incandescent fixtures.

Building materials were generally observed to be in good condition at the time of the site visit.

Potentially Hazardous Building Products

Asbestos-Containing Materials (ACMs)

As previously discussed, an asbestos survey was completed on the 100 Gloucester Street building by Greenough Environmental Consulting Inc. Reference should be made to this report for further information regarding asbestos containing materials on the Phase I Property.

Lead-Based Paints (LBPs)

Based on the age of the subject building (circa 1961), LBPs may be present within the structure on original or older painted surfaces. Painted surfaces were generally observed to be in good condition at the time of the site inspection, and do not pose an immediate concern.

Polychlorinated Biphenyls (PCBs) and Transformer Oil

Based on the age of the subject building (circa 1961), PCBs may be present within original and older electrical equipment, such as transformers, particularly within the City of Ottawa hydro-vault identified in the basement of the subject building, access to the hydro-vault was not made available at the time of the site visit.

Urea Formaldehyde Foam Insulation (UFFI)

No signs of UFFI were noted at the time of the site visit, although wall and ceiling cavities were not inspected.

Other Potential Environmental Concerns

Fuel and Chemical Storage

No fuels or chemicals, with the exception of cleaning products and paints, were observed on the interior the subject site at the time of the site visit. These chemicals were in their original containers and were properly stored on shelves, and as such, do not pose an environmental concern.

Wastewater Discharge

Wastewater typically generated on site, including wash water and sewage, is discharged to the municipal sewer system. A floor drain in the basement furnace room was inspected and observed to contain visually clean water. No odours or staining were noted at the time of the site visit. No sump pits were observed within the building at the time of the site visit

Ozone Depleting Substances (ODSs)

Potential sources of ODSs observed on-site include refrigerators, air conditioning equipment and fire extinguishers. These appliances were noted to be in good condition at the time of the site inspection and should be regularly serviced by a licensed contractor on a regular basis.

Neighbouring Properties

An inspection of the neighbouring properties was conducted from publicly accessible areas at the time of the site visits. Land use adjacent to the Phase I Property was as follows:

- North – Gloucester Street, followed by a parking lot and commercial office buildings;
- South- High-rise apartment building, followed by Nepean Street;
- East – High-rise apartment building, followed by commercial and Metcalfe Street;
- West: Residential apartment and commercial buildings, followed by O'Connor Street.

Land use within the Phase I Study is a mixture of residential and commercial land use. The current uses of the adjacent properties were not considered to pose an environmental concern to the Phase I Property. Current land use and PCAs identified in the Phase I Study Area are presented on Drawing PE5571-2 – Surrounding Land Use Plan.

7.0 REVIEW AND EVALUATION OF INFORMATION

7.1 Current and Past Uses

Based on city directories, aerial photographs and fire insurance plans, the Phase I Property was first developed for residential purposes sometime prior to 1878. The portion of the Phase I Property addressed 84 Gloucester Street was primarily occupied by residential dwellings until the late 1970s (with the exception of a commercial printer, Lo-Mor Printers Ltd., from 1959 to mid-1970) when the buildings were demolished and the existing parking lot was developed. The portion of the Phase I Property addressed 100 Gloucester Street was occupied by residential dwellings until the early 1960s when the existing multi-storey commercial building was developed (primarily used as an office building). A commercial printer (E A S Illustrations Commercial Printing) was listed for the 100 Gloucester Street portion of the Phase I Property from 1973 to 1984.

Potentially Contaminating Activities (PCAs) and Areas of Potential Environmental Concern (APECs)

Based on the findings of the Phase I ESA, the following on and off-site PCAs (as listed in Column A, Table 2 of O.Reg.153/04) were considered to result in areas of potential environmental concern (APECs) on the Phase I Property:

- PCA NA – Commercial Printer – this PCA is associated with the former commercial printers reported to have been present on the Phase I Property at 86 Gloucester Street (part of 84 Gloucester Street parcel) and 100 Gloucester Street (APECs 1 and 2).
- PCA 30 – Importation of Fill Material of Unknown Quality – this PCA is associated with potential presence of fill material of unknown quality identified on the central and east portions of Phase I Property (APEC 3)
- PCA 37 – Operation of Dry Cleaning Equipment (where chemicals are used) – this PCA is associated with the former possible off-site dry cleaners reported to have been present at 114 Gloucester Street (present day 112 Gloucester Street), approximately 20 m west of the Phase I Property (APEC 5).

Based on the findings of the Phase I ESA, it is considered likely that road salt was applied to the surface of the parking lot on the Phase I Property for the safety of vehicular and pedestrian traffic under conditions of ice and/or snow. Although not defined as a specific PCA under Column A of Table 2 of O.Reg. 153/04, the use of salt for safety purposes is considered to result in an APEC on the Phase I Property (APEC 4).

According to Section 49.1 of O.Reg. 153/04, if an applicable site condition standard is exceeded at a property solely because of the following reason, the applicable site condition standard is deemed not to be exceeded for the purpose of Part XV.1 of the Act: “The qualified person has determined, based on a phase one environmental site assessment or a phase two environmental site assessment, that a substance has been applied to surfaces for the safety of vehicular or pedestrian traffic under conditions of snow or ice or both.”

In accordance with Section 49.1 of O.Reg. 153/04, any EC and SAR concentrations on the RSC Property that exceed the MECP Table 3 standards for a residential/institutional land use are deemed not to be exceeded for the purpose of Part XV.1 of the Act. This exemption is being relied on for APEC 4.

The remaining 31 off-site PCAs (existing or historical) identified within the Phase I Study Area are not considered to result in APECs on the Phase I Property due to their respective separation distance and/or cross/down-gradient orientations with respect to the Phase I Property.

All APECs are outlined on Drawing PE5571-1 – Site Plan, while all PCAs identified within the Phase I Study Area are presented on Drawing PE5571-2 – Surrounding Land Use Plan in the Figures section of this report, following the text.

Contaminants of Potential Concern

Based on the past uses of the Phase I Property and the potentially contaminating activities, the following Contaminants of Potential Concern (CPCs) have been identified:

- Volatile Organic Compounds (VOCs)
- Metals (including arsenic (As), antimony (Sb) and selenium (Se))
- Polycyclic Aromatic Hydrocarbons (PAHs)

In accordance with Section 49.1 of O.Reg.153/04, as amended, electrical conductivity (EC) and sodium adsorption ratio (SAR) are not considered to be CPCs.

7.2 Conceptual Site Model

Geological and Hydrogeological Setting

The Geological Survey of Canada website on the Urban Geology of the National Capital Area was consulted as part of this assessment. Based on the information from NRCAN, bedrock in the area of the site consists of shale of the Billings Formation. Based on the maps, the surficial geology consists of offshore marine sediments (erosional terraces) with an overburden thickness ranging from 10 to 15m.

The regional topography in the general area of the Phase I Property slopes down gently to the north, towards the Ottawa River. Groundwater within the Phase I Study Area is generally expected to flow towards the north.

Fill Placement

No evidence of fill placement was observed at the time of the site visit. However, based on there having been former residential dwellings present throughout the Phase I Property that were demolished circa 1965 (100 Gloucester Street) and circa 1991 (84 Gloucester Street), it is our opinion that fill material of unknown quality would have been used during regrading of the Phase I Property. The potential presence of fill material of unknown quality on the central and east portions of Phase I Property is considered to represent a PCA that results in an APEC on the Phase I Property.

Water Bodies and Areas of Natural Significance

No areas of natural significance or water bodies were identified on the Phase I Property or within the Phase I Study Area.

Drinking Water Wells

There are no potable water wells on the Phase I Property or within the Phase I Study Area.

Monitoring Wells

A total of 26 monitoring well records were identified within the Phase I Study Area. Three monitoring well records, dated June 19, 2018 were identified for the property addressed 170 Metcalfe Street, approximately 35 m southeast of the Phase I Property. These monitoring well records are assumed to be present as part of the RSC filing that was done for the 170 Metcalfe Street property. Several monitoring well records were identified for the 154 O'Connor Street property, approximately 60 m west of the Phase I Property. The presence of these monitoring well records is assumed to be in relation to the historic function of the 154 O'Connor Street property as a retail fuel outlet. All remaining well records correspond to properties a minimum of 65 m from the Phase I Property and are not considered to be representative of a potential environmental concern to the Phase I Property.

Based on the monitoring well records, the general stratigraphy in the area of the Phase I Property consists of sand underlain by clay and shale bedrock. Bedrock was reportedly encountered at depths ranging from approximately 4.3 to 11.3 m below grade. Static water levels were not recorded on the well records. A copy of the well records has been included in Appendix 2.

Existing Buildings and Structures

The Phase I Property is occupied by a six storey office building with ground floor commercial businesses (coffee shop, commercial kitchen and fingerprinting). The building is constructed with a poured concrete foundation and is finished with brick and a flat tar-and-gravel style roof. The subject building is currently heated via natural gas fired furnaces. It is our opinion that natural gas has been the only heating source for the subject building since its construction (contrary to what was listed in the 1982 and 1988 PURs). A small wood framed, toll booth is present on the northeast corner of the Phase I Property, constructed with vinyl siding and sloped shingled roof.

No other buildings or permanent structures are present on the Phase I Property.

Subsurface Structures and Utilities

The Phase I Property is situated in a municipally serviced area. Underground utility services on the subject land include natural gas, electricity, cable and water services. Services enter the Phase I Property from Gloucester Street.

No potable wells or private sewage systems were observed on the Phase I Property at the time of the site visit. No other subsurface structures were identified at the time of the site visit.

Neighbouring Land Use

Neighbouring land use within the Phase I Study consists of a mixture of residential, and commercial land use. Current land use and PCAs identified in the Phase I Study Area are presented on Drawing PE5571-2 – Surrounding Land Use Plan.

Potentially Contaminating Activities and Areas of Potential Environmental Concern

As per Section 7.1 of this report, four on-site and one off-site PCA are considered to result in five APECs on the Phase I Property. The PCAs, APEC and associated contaminants of potential concern (CPCs) are summarized in Table 3.

Table 3 - Areas of Potential Environmental Concern					
Area of Potential Environmental Concern	Location of Area of Potential Environmental Concern with respect to Phase I Property	Potentially Contaminating Activity	Location of PCA (on-site or off-site)	Contaminants of Potential Concern	Media Potentially Impacted (Groundwater, Soil, and/or Sediment)
APEC 1 Former Printers	East portion of the Phase I Property (former 86 Gloucester Street)	<i>"Item NA – Commercial Printers"</i>	On-site	VOCs	Soil Groundwater
APEC 2 Former Printers	Northwest portion of the Phase I Property (100 Gloucester Street)	<i>"Item NA – Commercial Printers"</i>	On-site	VOCs	Soil Groundwater
APEC 3 Fill Material of Unknown Quality	Throughout the Phase I Property	<i>"Item 30 – Importation of Fill Material of Unknown Quality"</i>	On-site	Metals As, Sb, Se PAHs	Soil
APEC 41 Application of Road Salt	Central and east portions of the Phase I Property (84 & 100 Gloucester Street)	<i>"Item NA: Application of road salt for the safety of vehicular or pedestrian traffic under conditions of snow or ice"</i>	On-site	Electrical Conductivity (EC) Sodium Adsorption Ratio (SAR)	Soil
1 – In accordance with Section 49.1 of O.Reg. 153/04 standards are deemed to be met if an applicable site condition standard is exceeded at a property solely because the qualified person has determined that a substance has been applied to surfaces for the safety of vehicular or pedestrian traffic under conditions of snow or ice or both. The exemption outlined in Section 49.1 is being relied up with respect to the RSC property.					

Table 3 cont. - Areas of Potential Environmental Concern					
Area of Potential Environmental Concern	Location of Area of Potential Environmental Concern with respect to Phase I Property	Potentially Contaminating Activity	Location of PCA (on-site or off-site)	Contaminants of Potential Concern	Media Potentially Impacted (Groundwater, Soil, and/or Sediment)
APEC 5 Possible Former Dry Cleaner	West portion of the Phase I Property (100 Gloucester Street)	“Item 37: Operation of Dry Cleaning Equipment”	Off-site	VOCs	Soil Groundwater
1 – In accordance with Section 49.1 of O.Reg. 153/04 standards are deemed to be met if an applicable site condition standard is exceeded at a property solely because the qualified person has determined that a substance has been applied to surfaces for the safety of vehicular or pedestrian traffic under conditions of snow or ice or both. The exemption outlined in Section 49.1 is being relied up with respect to the RSC property.					

Contaminants of Potential Concern

As per section 7.1 and Table 3, contaminants of potential concern (CPCs) in the soil/groundwater beneath the Phase I Property include the following:

- Volatile Organic Compounds (VOCs)
- Metals (including arsenic (As), antimony (Sb) and selenium (Se))
- Polycyclic Aromatic Hydrocarbons (PAHs)

In accordance with Section 49.1 of O.Reg.153/04, as amended, electrical conductivity (EC) and sodium adsorption ratio (SAR) are not considered to be CPCs.

Assessment of Uncertainty and/or Absence of Information

The information available for review as part of the preparation of this Phase I- ESA is considered to be sufficient to conclude that there are historical on-site and off-site PCAs that have resulted in APECs on the Phase I Property. Additional off-site PCAs identified within the study area are not considered to represent APECs on the Phase I Property based on their separation distances and/or orientations relative to the subject land.

A variety of independent sources were consulted as part of this assessment, and as such, the conclusions of this report are not affected by uncertainty which may be present with respect to the individual sources.

8.0 CONCLUSIONS

8.1 Assessment

Paterson Group was retained by Claridge Homes to conduct a Phase I-Environmental Site Assessment (ESA) for the properties addressed 84 & 100 Gloucester Street, in the City of Ottawa, Ontario. The purpose of this Phase I-ESA was to research the past and current use of the Phase I Property and 250m Phase I Study Area, and to identify any environmental concerns with the potential to have impacted the subject land.

Based on city directories, aerial photographs and fire insurance plans the Phase I Property was first developed for residential purposes sometime prior to 1878. The portion of the Phase I Property addressed 84 Gloucester Street was primarily occupied by residential dwellings until the late 1970s (with the exception of a commercial printer, Lo-Mor Printers Ltd., from 1959 to mid-1970) when the buildings were demolished and the existing parking lot was developed. The portion of the Phase I Property addressed 100 Gloucester Street was occupied by residential dwellings until the early 1960s when the existing multi-storey commercial building was developed (primarily used as an office building). A commercial printer (E A S Illustrations Commercial Printing) was listed for the 100 Gloucester Street portion of the Phase I Property from 1973 to 1984.

A total of three historic on-site PCAs were identified on the Phase I Property. Two former printers were identified as historical PCAs on the Phase I Property (one addressed 84 Gloucester Street and one addressed 100 Gloucester Street). The presence of fill material of unknown quality was considered to be identified across the entire Phase I Property. The three historic on-site identified PCAs result in three APECs on the Phase I Property.

Based on available historical information, adjacent and surrounding properties within the Phase I Study Area have been used for a combination of residential, institutional, and commercial properties. The historical use of the property addressed 114 Gloucester Street (present day 12 Gloucester Street), approximately 20 m west of the Phase I Property, as a possible dry cleaner is a PCA that represents an APEC on the Phase I Property. The historical use of the remaining surrounding properties within the Phase I Study Area are not considered to represent APECs on the Phase I Property.

Following the historical research, a site visit was conducted. The portion of the Phase I Property addressed 100 Gloucester Street is currently occupied by a six-storey office building with ground floor commercial businesses (coffee shop, commercial kitchen and fingerprinting). The building is constructed with a poured concrete foundation and is finished with brick and a flat tar-and-gravel style roof. The southwest portion of the Phase I Property (100 Gloucester Street) is occupied by an in-ground swimming pool (reportedly used by the residential apartment complex adjacent to the south and southwest of the Phase I Property). A small toll booth is present on the northeast corner of the Phase I Property (84 Gloucester Street). The remainder of the Phase I Property consists of primarily an asphaltic concrete parking lot. The application of road salt on the asphaltic concrete parking areas of the Phase I Property was identified as a PCA that results in an APEC on the Phase I Property. In accordance with Section 49.1 of O.Reg. 153/04, any EC and SAR concentrations on the RSC Property that exceed the MECP Table 3 standards for a residential/institutional land use are deemed not to be exceeded for the purpose of Part XV.1 of the Act. This exemption is being relied on for the aforementioned APEC.

The current uses of the adjacent and surrounding properties within the Phase I Study Area include a combination of residential and commercial uses. No existing off-site PCAs that result in APECs on the Phase I Property were identified within the Phase I Study Area at the time of the site visit.

8.2 Recommendations

Based on the results of the historical research, personal interviews, and sit inspection indicated the presence of historical potentially activities and existing potential environmental concerns at the Phase I Property. Based on the results of this Phase I-ESA, **in our opinion that a Phase II - Environmental Site Assessment is required for the Phase I Property.**

Based on the age of the subject building (circa 1961) potentially asbestos containing materials (ACMs) observed include vinyl floor tiles, drywall joint compound and decorative ceiling plaster. Lead-based paints may also be present on original or older painted surfaces beneath more recent coats of paint. An asbestos survey was completed on the 100 Gloucester Street building by Greenough Environmental Consulting Inc. Reference should be made to this report for further information regarding asbestos containing materials on the Phase I Property.

Prior to any renovation or demolition activities, a designated substance survey (DSS) must be conducted for the existing building, in accordance with Ontario Regulation 490/09 under the Occupational Health and Safety Act.

9.0 STATEMENT OF LIMITATIONS

This Phase I - Environmental Site Assessment report has been prepared in general accordance with O.Reg. 153/04, as amended, and meets the requirements of CSA Z768-01 (reaffirmed 2016). The conclusions presented herein are based on information gathered from a limited historical review and field inspection program. The findings of the Phase I - ESA are based on a review of readily available geological, historical and regulatory information and a cursory review made at the time of the field assessment. The historical research relies on information supplied by others, such as, local, provincial and federal agencies and was limited within the scope-of-work, time and budget of the project herein.

Should any conditions be encountered at the subject site and/or historical information that differ from our findings, we request that we be notified immediately in order to allow for a reassessment.

This report was prepared for the sole use of Claridge Homes. Permission and notification from Claridge Homes and Paterson will be required to release this report to any other party.

Paterson Group Inc.



Jeremy Camposarcone, B.Eng.



Karyn Munch, P.Eng., Q.P.ESA



Report Distribution:

- Claridge Homes
- Paterson Group

10.0 REFERENCES

Federal Records

Air photos at the Energy Mines and Resources Air Photo Library.
National Archives.
Maps and photographs (Geological Survey of Canada surficial and subsurface mapping).
Natural Resources Canada – The Atlas of Canada.
Environment Canada, National Pollutant Release Inventory.
PCB Waste Storage Site Inventory.

Provincial Records

MECP Municipal Coal Gasification Plant Site Inventory, 1991.
MECP document titled “Waste Disposal Site Inventory in Ontario”.
MECP Brownfields Environmental Site Registry.
MNR Areas of Natural Significance.
MECP Water Well Record Inventory.
Chapman, L.J., and Putnam, D.F., 1984: ‘The Physiography of Southern Ontario, Third Edition’, Ontario Geological Survey Special Volume 2.

Municipal Records

City of Ottawa Document “Old Landfill Management Strategy, Phase I - Identification of Sites.”, prepared by Golder Associates, 2004.
Intera Technologies Limited Report “Mapping and Assessment of Former Industrial Sites, City of Ottawa”, 1988.
geoOttawa: City of Ottawa electronic mapping website.
City of Ottawa Historical Land Use Inventory (HLUI) Database

Local Information Sources

Personal Interviews
Chain of Title
Previous Engineering Reports
Environmental Risk Information Services (ERIS) Report, March 4, 2022.
Plan of Survey by Annis, O’Sullivan, Vollebakk Ltd., dated December 15, 2021.

Public Information Sources

Google Earth.
Google Maps/Street View.

FIGURES

FIGURE 1 – KEY PLAN

FIGURE 2 – TOPOGRAPHIC MAP

DRAWING PE5571-1 – SITE PLAN

DRAWING PE5571-2 – SURROUNDING LAND USE PLAN

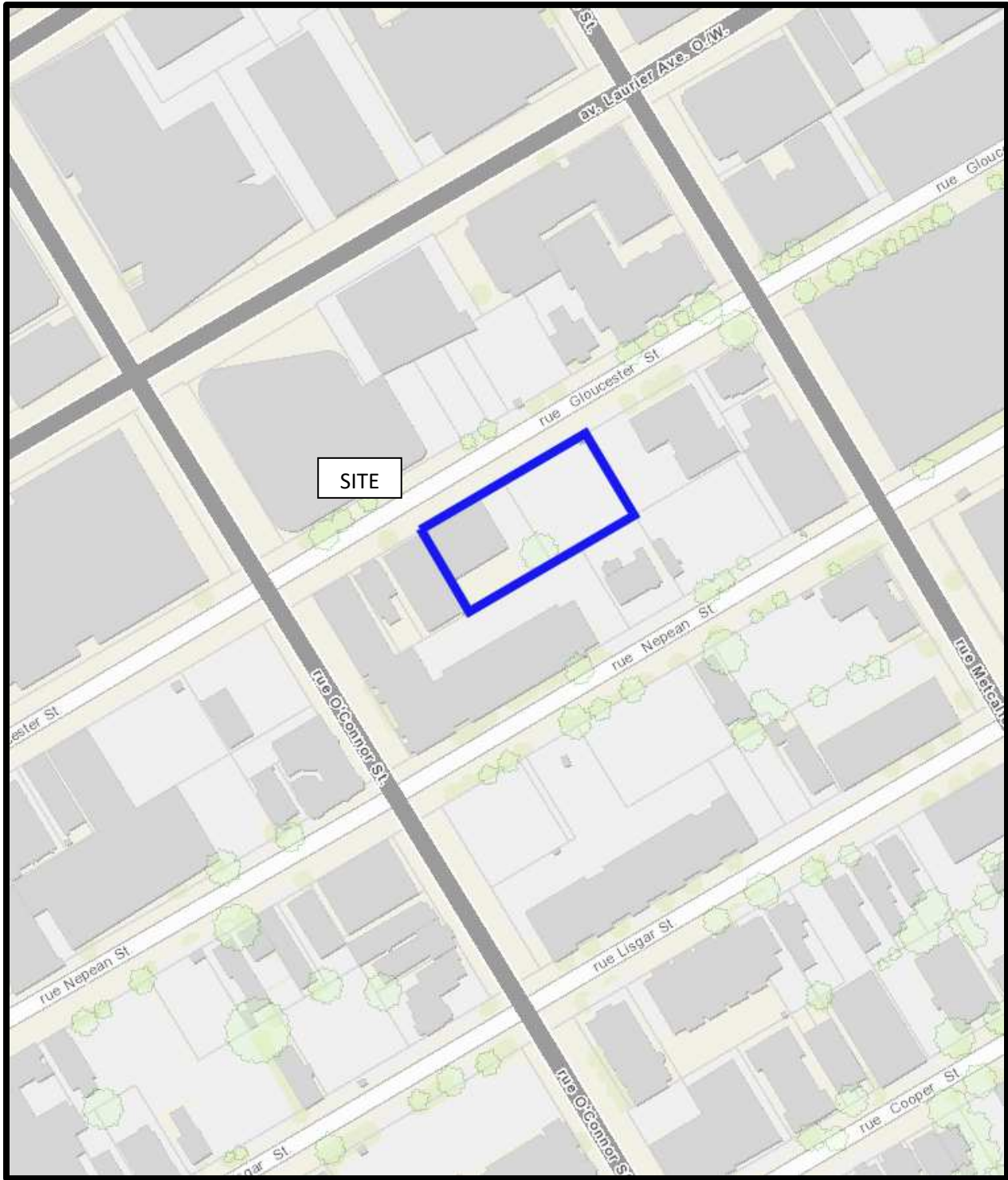

FIGURE 1
KEY PLAN

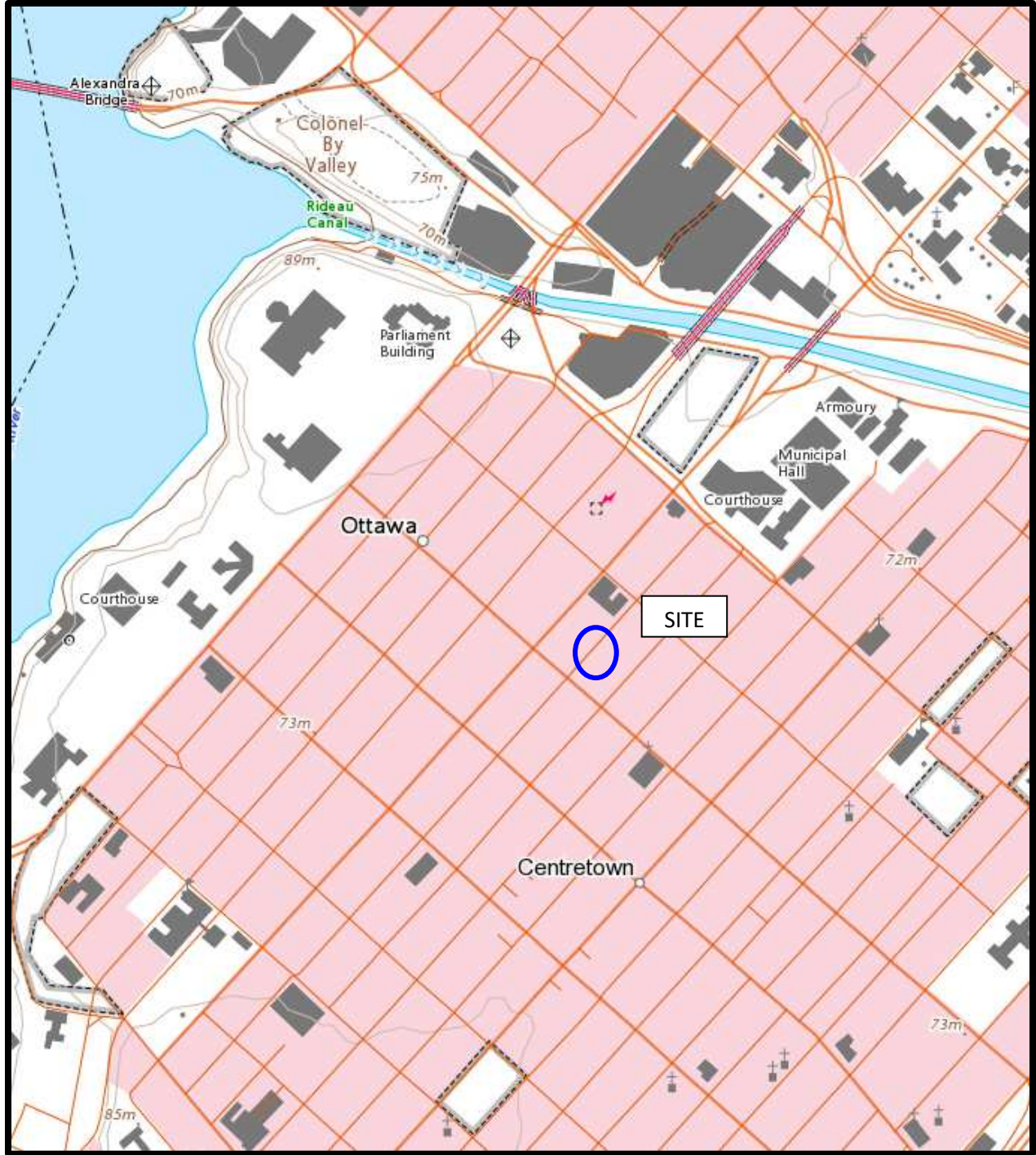
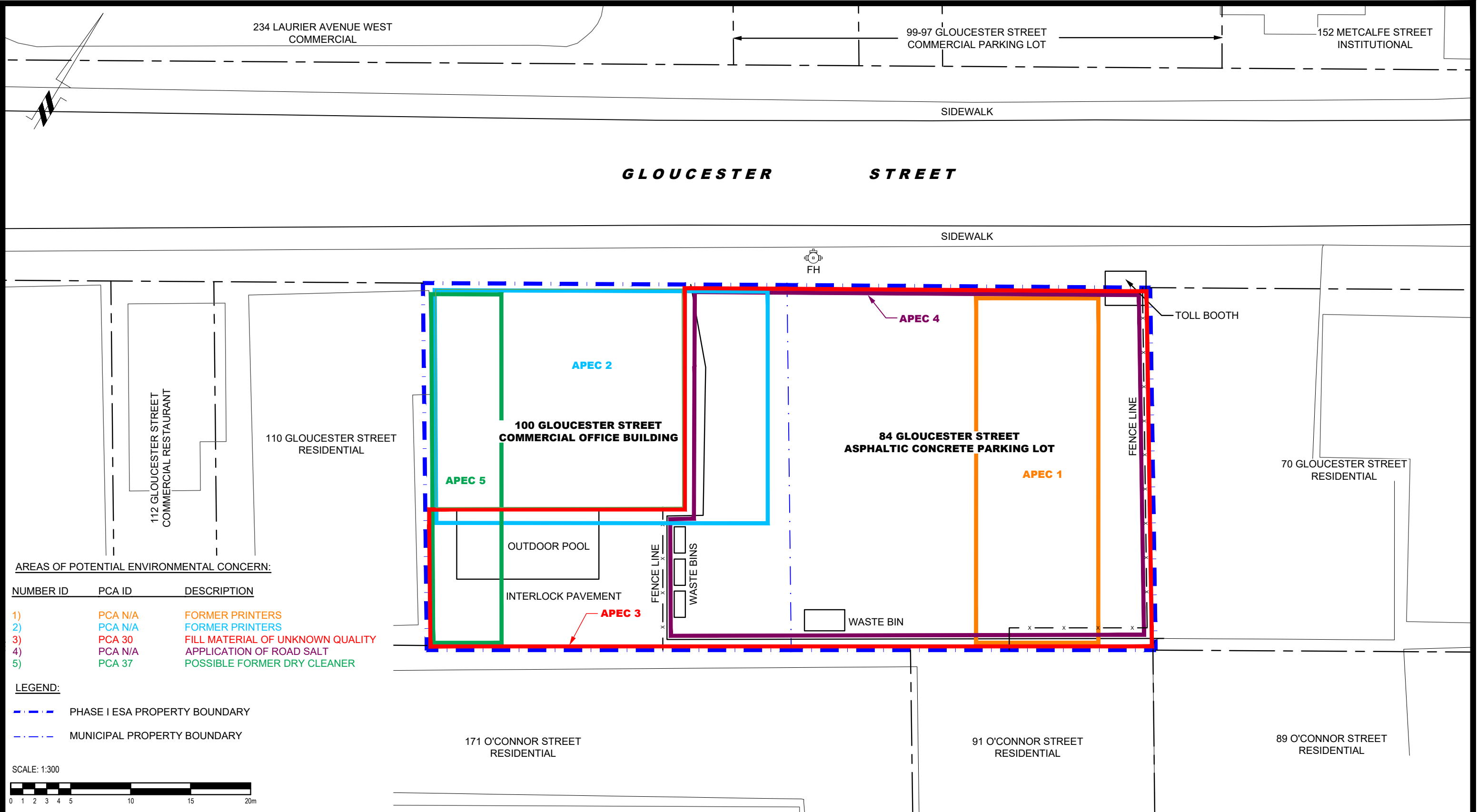

FIGURE 1
TOPOGRAPHIC MAP



AREAS OF POTENTIAL ENVIRONMENTAL CONCERN:

NUMBER ID	PCA ID	DESCRIPTION
1)	PCA N/A	FORMER PRINTERS
2)	PCA N/A	FORMER PRINTERS
3)	PCA 30	FILL MATERIAL OF UNKNOWN QUALITY
4)	PCA N/A	APPLICATION OF ROAD SALT
5)	PCA 37	POSSIBLE FORMER DRY CLEANER

- LEGEND:**
- - - - PHASE I ESA PROPERTY BOUNDARY
 - - - - MUNICIPAL PROPERTY BOUNDARY

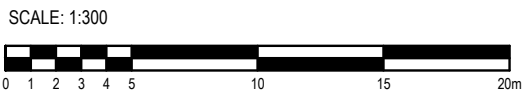

NO.	REVISIONS	DATE	INITIAL

CLARIDGE HOMES
PHASE I - ENVIRONMENTAL SITE ASSESSMENT
84 GLOUCESTER STREET

OTTAWA, ONTARIO

SITE PLAN

Scale:	1:300	Date:	06/2022
Drawn by:	YA	Report No.:	PE5571-1
Checked by:	JC	Dwg. No.:	PE5571-1
Approved by:	MSD	Revision No.:	

p:\autocad\drawings\environmental\pe5571\pe5571-1-site plan.dwg

PHASE I - ENVIRONMENTAL SITE ASSESSMENT STUDY AREA

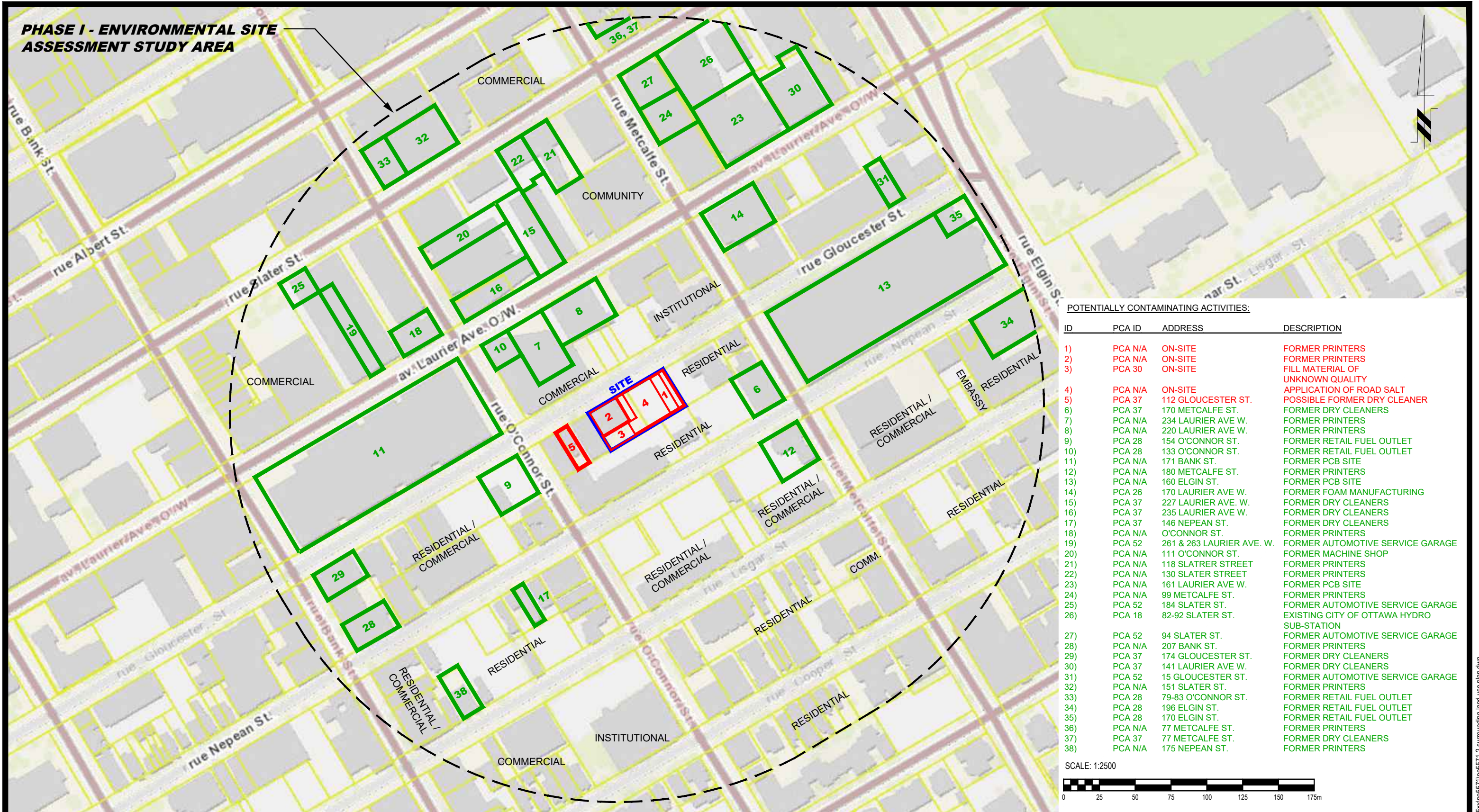

POTENTIALLY CONTAMINATING ACTIVITIES:

ID	PCA ID	ADDRESS	DESCRIPTION
1)	PCA N/A	ON-SITE	FORMER PRINTERS
2)	PCA N/A	ON-SITE	FORMER PRINTERS
3)	PCA 30	ON-SITE	FILL MATERIAL OF UNKNOWN QUALITY
4)	PCA N/A	ON-SITE	APPLICATION OF ROAD SALT
5)	PCA 37	112 GLOUCESTER ST.	POSSIBLE FORMER DRY CLEANER
6)	PCA 37	170 METCALFE ST.	FORMER DRY CLEANERS
7)	PCA N/A	234 LAURIER AVE W.	FORMER PRINTERS
8)	PCA N/A	220 LAURIER AVE W.	FORMER PRINTERS
9)	PCA 28	154 O'CONNOR ST.	FORMER RETAIL FUEL OUTLET
10)	PCA 28	133 O'CONNOR ST.	FORMER RETAIL FUEL OUTLET
11)	PCA N/A	171 BANK ST.	FORMER PCB SITE
12)	PCA N/A	180 METCALFE ST.	FORMER PRINTERS
13)	PCA N/A	160 ELGIN ST.	FORMER PCB SITE
14)	PCA 26	170 LAURIER AVE W.	FORMER FOAM MANUFACTURING
15)	PCA 37	227 LAURIER AVE. W.	FORMER DRY CLEANERS
16)	PCA 37	235 LAURIER AVE W.	FORMER DRY CLEANERS
17)	PCA 37	146 NEPEAN ST.	FORMER DRY CLEANERS
18)	PCA N/A	O'CONNOR ST.	FORMER PRINTERS
19)	PCA 52	261 & 263 LAURIER AVE. W.	FORMER AUTOMOTIVE SERVICE GARAGE
20)	PCA N/A	111 O'CONNOR ST.	FORMER MACHINE SHOP
21)	PCA N/A	118 SLATRER STREET	FORMER PRINTERS
22)	PCA N/A	130 SLATRER STREET	FORMER PRINTERS
23)	PCA N/A	161 LAURIER AVE W.	FORMER PCB SITE
24)	PCA N/A	99 METCALFE ST.	FORMER PRINTERS
25)	PCA 52	184 SLATER ST.	FORMER AUTOMOTIVE SERVICE GARAGE
26)	PCA 18	82-92 SLATER ST.	EXISTING CITY OF OTTAWA HYDRO SUB-STATION
27)	PCA 52	94 SLATER ST.	FORMER AUTOMOTIVE SERVICE GARAGE
28)	PCA N/A	207 BANK ST.	FORMER PRINTERS
29)	PCA 37	174 GLOUCESTER ST.	FORMER DRY CLEANERS
30)	PCA 37	141 LAURIER AVE W.	FORMER DRY CLEANERS
31)	PCA 52	15 GLOUCESTER ST.	FORMER AUTOMOTIVE SERVICE GARAGE
32)	PCA N/A	151 SLATER ST.	FORMER PRINTERS
33)	PCA 28	79-83 O'CONNOR ST.	FORMER RETAIL FUEL OUTLET
34)	PCA 28	196 ELGIN ST.	FORMER RETAIL FUEL OUTLET
35)	PCA 28	170 ELGIN ST.	FORMER RETAIL FUEL OUTLET
36)	PCA N/A	77 METCALFE ST.	FORMER PRINTERS
37)	PCA 37	77 METCALFE ST.	FORMER DRY CLEANERS
38)	PCA N/A	175 NEPEAN ST.	FORMER PRINTERS

SCALE: 1:2500



NO.	REVISIONS	DATE	INITIAL

CLARIDGE HOMES
PHASE I - ENVIRONMENTAL SITE ASSESSMENT
84 GLOUCESTER STREET

OTTAWA, ONTARIO

SURROUNDING LAND USE PLAN

Scale:	1:2500	Date:	06/2022
Drawn by:	YA	Report No.:	PE5571-1
Checked by:	JC	Dwg. No.:	PE5571-2
Approved by:	MSD	Revision No.:	

p:\autocad\drawings\environmental\pe5571\pe5571-2-surrounding land use plan.dwg

APPENDIX 1

PLAN OF SURVEY

AERIAL PHOTOGRAPHS

SITE PHOTOGRAPHS

Scale 1:150

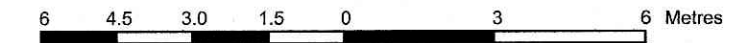

Metric DISTANCES SHOWN ON THIS PLAN ARE IN METRES AND CAN BE CONVERTED TO FEET BY DIVIDING BY 0.3048

Notes Distances shown on this plan are ground distances and can be converted to grid distances by multiplying by the combined scale factor of 0.999943.

Bearings are grid, derived from Can-Net 2016 Real Time Network GPS observations on reference points on the southerly limit of Gloucester Street having a bearing of N 59°06'00" E and are referenced to Specified Control Points 0191968005 and 01919680105, MTM Zone 9 (76°30' West Longitude) NAD-83 (original).

TOPOGRAPHICAL PLAN OF SURVEY OF

LOTS 44, 45 and 46 (South Gloucester Street Lots) PART OF LOTS 44 and 45 (North Nepean Street Lots) REGISTERED PLAN 2996 CITY OF OTTAWA

Prepared by Annis, O'Sullivan, Vollebek Ltd.

Surveyor's Certificate

I CERTIFY THAT: 1. This survey and plan are correct and in accordance with the Surveys Act, the Surveyors Act and the regulations made under them. 2. The survey was completed on the 3rd day of December, 2021.

December 15, 2021 Date V. Andrew Sheip Ontario Land Surveyor

SITE AREA = 1842.5 m²

Legend table with symbols and descriptions for various survey features like monuments, bearings, and utilities.

ASSOCIATION OF ONTARIO LAND SURVEYORS PLAN SUBMISSION FORM V-19574 logo and text.

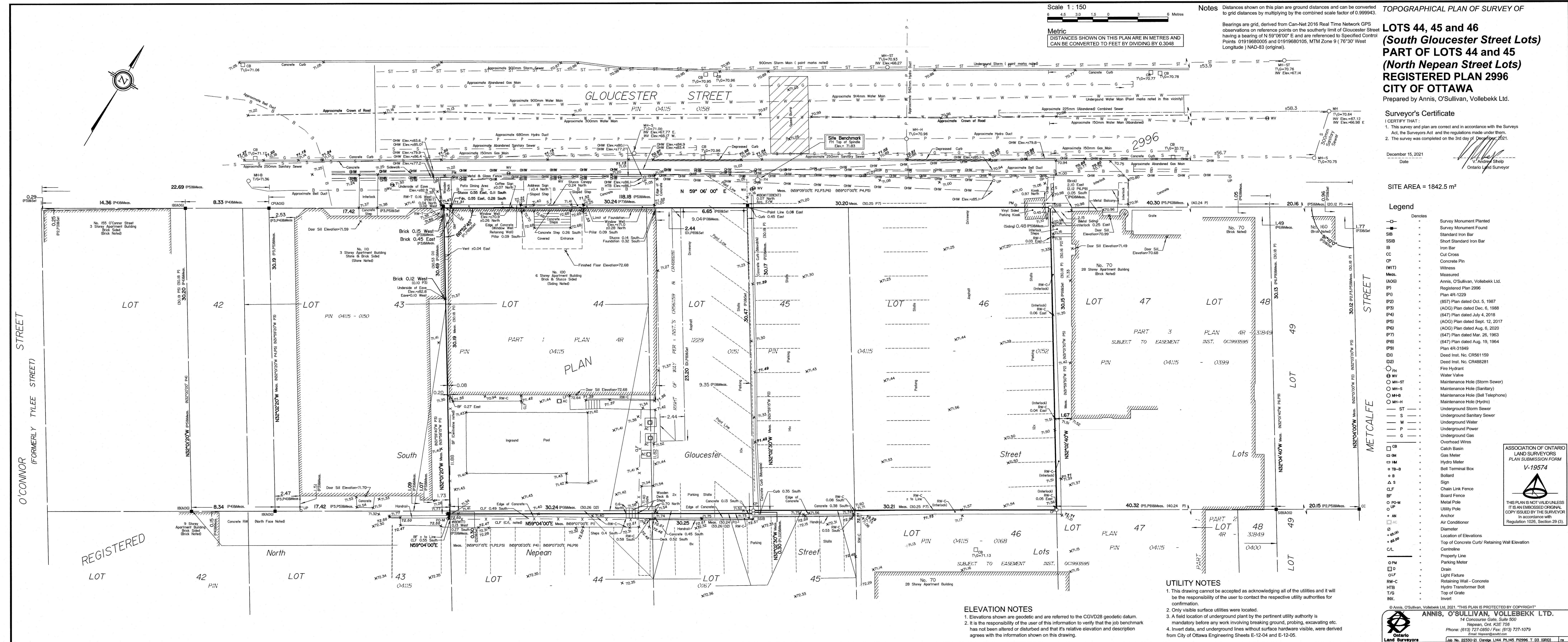
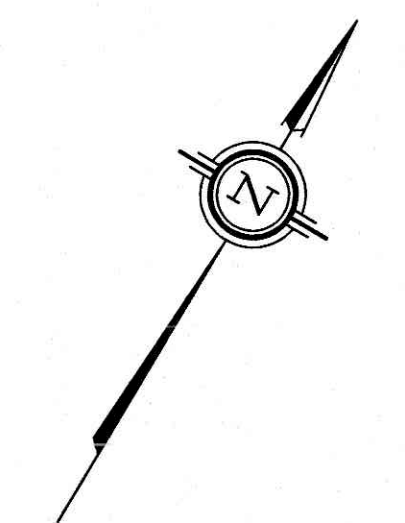

REGISTERED LOT

ELEVATION NOTES 1. Elevations shown are geodetic and are referred to the CGVD28 geodetic datum. 2. It is the responsibility of the user of this information to verify that the job benchmark has not been altered or disturbed and that its relative elevation and description agrees with the information shown on this drawing.

UTILITY NOTES 1. This drawing cannot be accepted as acknowledging all of the utilities and it will be the responsibility of the user to contact the respective utility authorities for confirmation. 2. Only visible surface utilities were located. 3. A field location of underground plant by the pertinent utility authority is mandatory before any work involving breaking ground, probing, excavating, etc. 4. Invert data, and underground lines without surface hardware visible, were derived from City of Ottawa Engineering Sheets E-12-04 and E-12-05.

ANNIS, O'SULLIVAN, VOLLEBEK LTD. 14 Concourse Gate, Suite 500 Nepean, Ont. K2E 7S6 Phone: (613) 727-0850 / Fax: (613) 727-1079 Email: Nepean@anniss.com



AERIAL PHOTOGRAPH
1928



AERIAL PHOTOGRAPH
1958

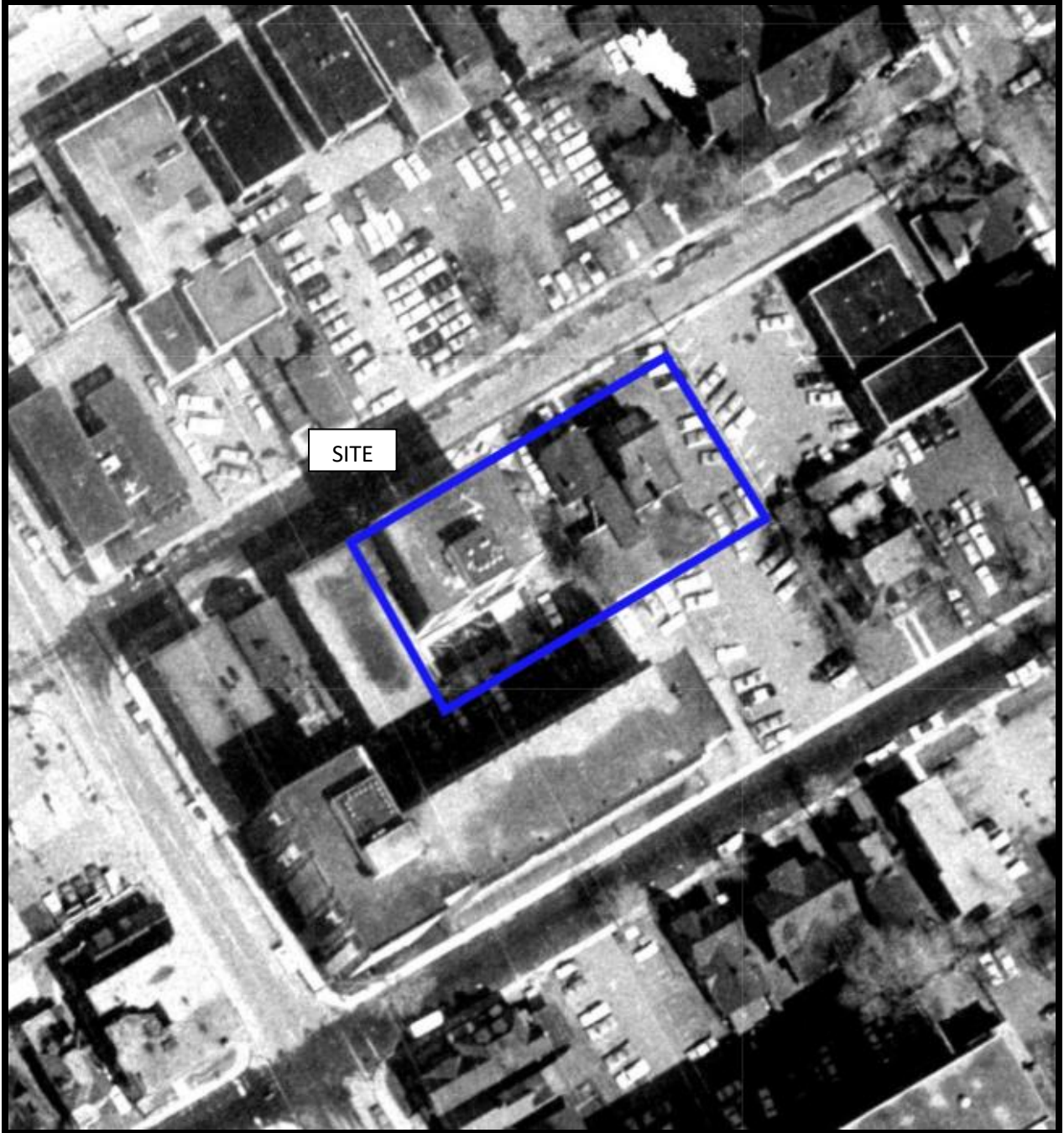

AERIAL PHOTOGRAPH
1965



AERIAL PHOTOGRAPH
1976

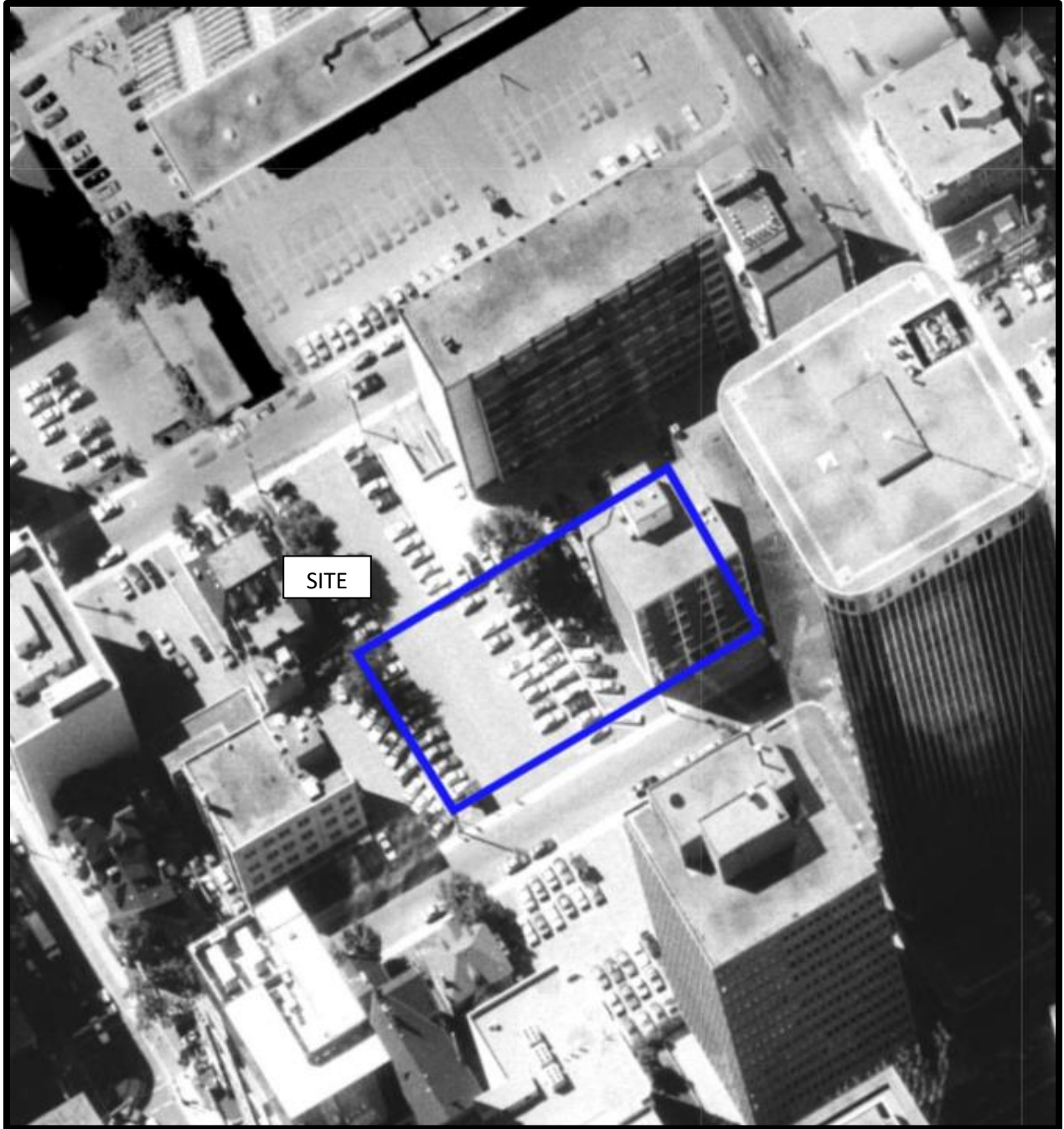

AERIAL PHOTOGRAPH
1991

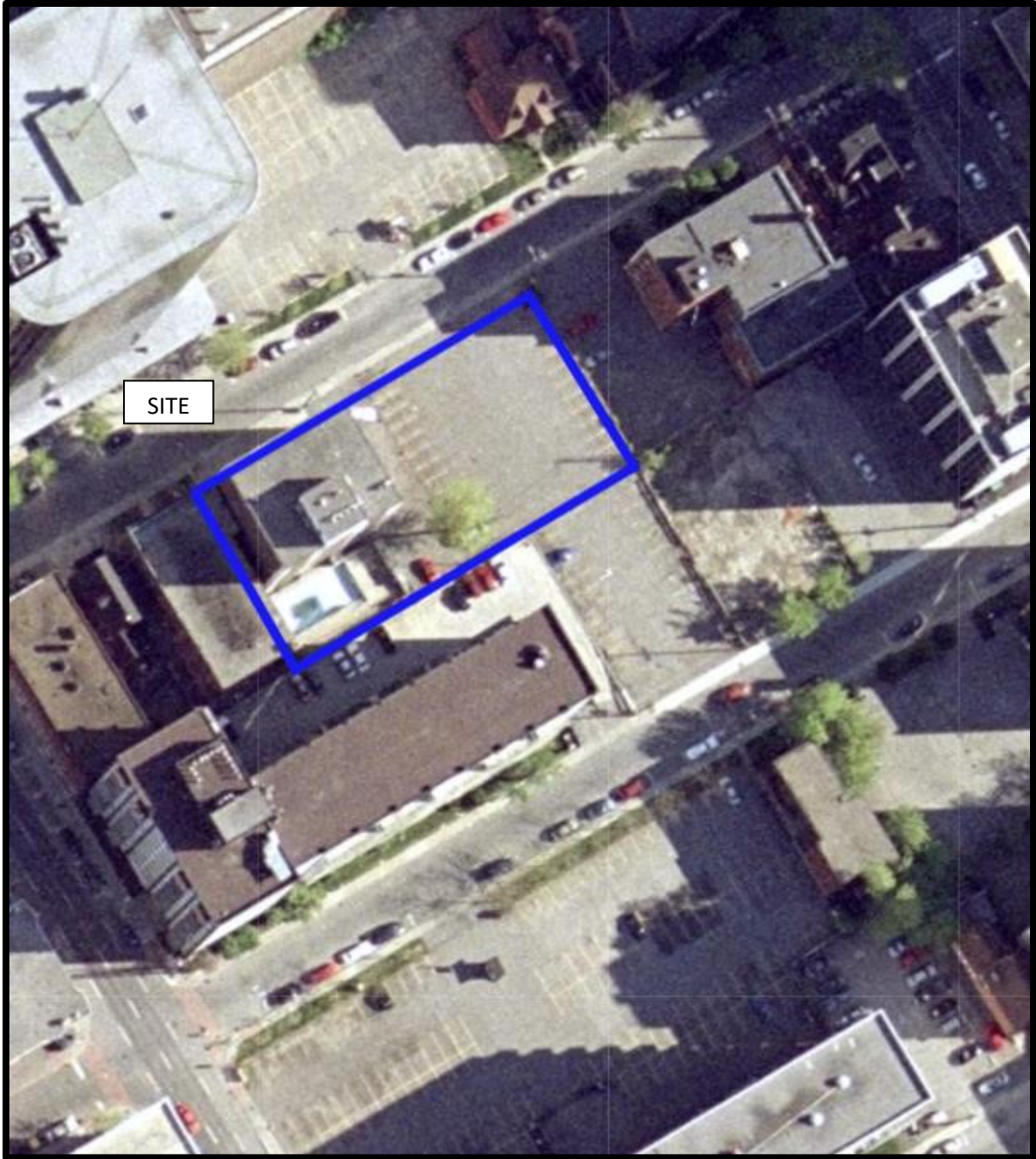

AERIAL PHOTOGRAPH
2002



AERIAL PHOTOGRAPH
2011



AERIAL PHOTOGRAPH
2019

Site Photographs

PE5571

81 and 100 Gloucester Street – Ottawa, ON

January 27, 2022



Photograph 1: Street view of 100 Gloucester Street, looking south.



Photograph 2: View of the parking lot, looking southwest.

APPENDIX 2

MECP FREEDOM OF INFORMATION SEARCH

CITY OF OTTAWA HLUI RESPONSE

ERIS REPORT

MECP WELL RECORDS

TSSA CORRESPONDENCE



Freedom of Information and
Protection of Privacy Office
40 St. Clair Avenue West, 12th Floor
Toronto ON M4V 1M2
Telephone 416 314-4075

Instructions

Use this form to request records that are in the Ministry's files on environmental concerns related to properties. Our fax number is 416 314-4285.

For Ministry Use Only

FOI Request Number _____ Date Request Received (yyyy/mm/dd) _____

Fee Paid Cash/Money Order Cheque VISA/MC

CNR ER NOR SWR WCR IEB EAA EMR SCB SDW

1. Requester Data

Last Name Camposarcone		First Name Jeremy		Middle Initial	
Title Environmental EIT		Company Name Paterson Group			
Mailing Address					
Unit Number 154	Street Name Colonnade Road South	PO Box		Postal Code K2E 7J5	
City/Town Ottawa	Province Ontario	Telephone Number 613 226-7381		Fax Number ext. 257	
Email Address jcamposarcone@patersongroup.ca		Signature of Requester PE5571			

2. Request Parameters

Municipal Address (Municipal address mandatory for cities, towns or regions)					
Unit Number 84&100	Street Name Gloucester Street	PO Box		Postal Code K1M 1Z4	
Lot Number Part of Lot D	Concession C	Geographic Township Nepean		Province Ontario	
City/Town/Village Ottawa		Postal Code K1M 1Z4			

Present Property

1. Owner
Claridge Homes | Date of Ownership (yyyy/mm/dd) _____

Tenant (if applicable) _____

Previous Property

1. Owner _____ | Date of Ownership (yyyy/mm/dd) _____

Tenant (if applicable) _____

3. Search Parameters

Search Parameters	Specify Year(s) Requested
Environmental concerns (General correspondence, occurrence reports, abatement)	All
Orders	All
Spills	All
Investigations/prosecutions ► Owner and tenant information must be provided	All
Waste Generator number/classes	All

Files older than 2 years may require \$60.00 retrieval cost. There is no guarantee that records responsive to your request will be located.

4. Environmental Compliance Approvals/Certificates of Approval

Environmental Compliance Approvals/Certificates of Approval	SD	Specify Year(s) Requested
air - emissions	<input checked="" type="checkbox"/>	1986- Present
renewable energy	<input checked="" type="checkbox"/>	1986- Present
water - mains, treatment, ground level, standpipes & elevated storage, pumping stations (local & booster)	<input checked="" type="checkbox"/>	1986- Present
sewage - sanitary, storm, treatment, stormwater, leachate & leachate treatment & sewage pump stations	<input checked="" type="checkbox"/>	1986- Present
waste water - industrial discharge	<input checked="" type="checkbox"/>	1986- Present
waste sites - disposal, landfill sites, transfer stations, processing sites, incinerator sites	<input checked="" type="checkbox"/>	1986- Present
waste systems - haulers: sewage, non-hazardous & hazardous waste, mobile waste processing units, PCB destruction	<input checked="" type="checkbox"/>	1986- Present

Proponent information must be provided and Environmental Compliance Approval/Certificate of Approval number(s) (if known). 1985 and prior records are searched manually. Search fees in excess of \$300.00 may be incurred, depending on the types and years to be searched. Specify Approval number(s) (if known). If supporting documents are also required, mark SD box and specify type e.g. maps, plans, reports, etc.

April 20, 2022

Jeremy Camposarcone
Paterson Group

Sent via email [jcamporacone@patersongroup.ca]

Dear Jeremy,

**Re: Information Request
84-100 Gloucester Street, Ottawa, Ontario (“Subject Property”)**

Internal Department Circulation:

The Planning, Infrastructure and Economic Development Department has the following information in response to your request for information regarding the Subject Property:

- **Environment and Health Protection:** The City’s Environment and Health Protection Branch has found the following information pertaining to the subject property:
 - **Contain premises with outstanding non-critical public health-related infractions**

Documents Provided:

HLUI Summary Report and HLUI Map

The HLUI Summary Report Excel spreadsheet identifies HLUI area, point and line features within 250 metres of the Subject Property, as shown on the provided HLUI Map PDF. Within 500 metres of the Subject Property, landfills and Environmental Risk Management Area (ERMA) are also identified if applicable.

Additional information may be obtained by contacting:

Ontario’s Environmental Registry

The Environmental Registry found at <https://ero.ontario.ca/> contains "public notices" about environmental matters being proposed by all government ministries covered by the Environmental Bill of Rights. The public notices may contain information about proposed new laws, regulations, policies and programs or about proposals to change or eliminate existing ones. By using key words i.e. name of proponent/owner and the address one can ascertain if there is any information on the proponent and address under the following categories: Ministry, keywords, notice types, Notice Status, Acts, Instruments and published date (all years).

The Ontario Land Registry Office

Registration of real property is recorded in the Ontario Land Registry Office through the Land Titles Act or the Registry Act. Documents relating to title and other agreements that may affect your property are available to the public for a fee. It is recommended that a property search at the Land Registry Office be included in any investigation as to the historic use of your property. The City of Ottawa cannot comment on any documents to which it is not a party.

Court House
161 Elgin Street 4th Floor
Ottawa ON K2P 2K1
Tel: (613) 239-1230
Fax: (613) 239-1422

Please note, as per the HLUI Disclaimer, that the information contained in the HLUI database has been compiled from publicly available records and other sources of information. The HLUI may contain erroneous information given that the records used as sources of information may be flawed. For instance, changes in municipal addresses over time may introduce error. Accordingly, all information from the HLUI database is provided on an “as is” basis with no representation or warranty by the City with respect to the information’s accuracy or exhaustiveness in responding to the request.

Furthermore, the HLUI database and the results of this search in no way confirm the presence or absence of contamination or pollution of any kind. This information is provided on the assumption that it will not be relied upon by any person for any purpose whatsoever. The City of Ottawa denies all liability to any persons attempting to rely on any information provided from the HLUI database.

Please note that in responding to your request, the City of Ottawa does not guarantee or comment on the environmental condition of the Subject Property. You may wish to contact the Ontario Ministry of Environment and Climate Change for additional information.

If you have any further questions or comments, please contact HLUI@ottawa.ca.

Sincerely,

Amya Martinov
Student Planner

Per:

Michael Boughton, MCIP, RPP
Senior Planner

Development Review East
Planning Services
Planning, Infrastructure and Economic Development Department

MB / AM

Enclosures: (2)

1. HLUI Map
2. HLUI Summary Report

cc: File no. D06-03-22-0059

HISTORIC LAND USE INVENTORY (HLUI) - REPORT REFERENCE MAP

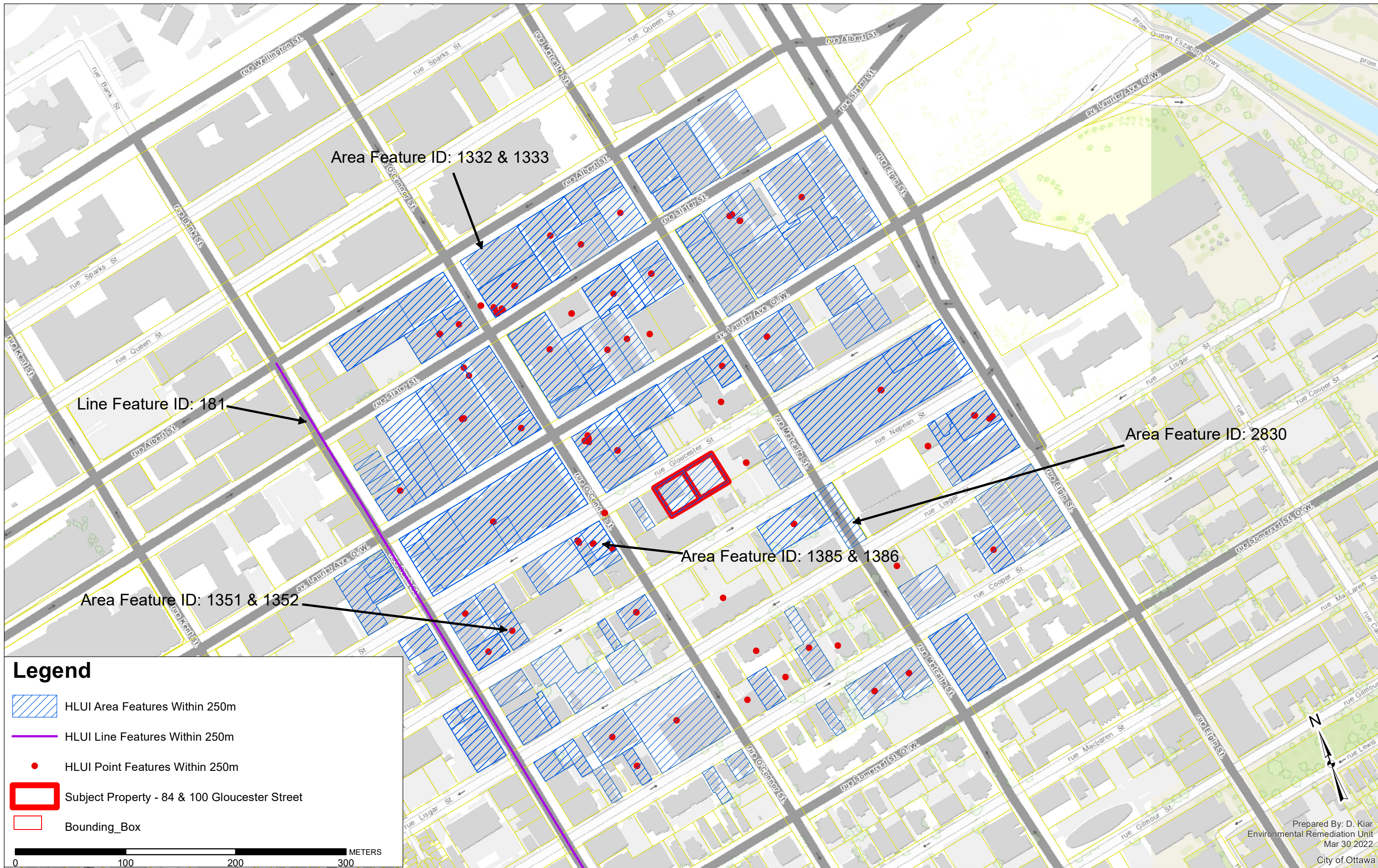

Legend

- HLUI Area Features Within 250m
- HLUI Line Features Within 250m
- HLUI Point Features Within 250m
- Subject Property - 84 & 100 Gloucester Street
- Bounding_Box

0 100 200 300 METERS



DATABASE REPORT

Project Property: *Phase I ESA
84 & 100 Gloucester Street
Ottawa ON K2P 1E8
PE5571*

Project No: *PE5571*

Report Type: *Standard Report*

Order No: *22030100336*

Requested by: *Paterson Group Inc.*

Date Completed: *March 4, 2022*

Table of Contents

Table of Contents.....	2
Executive Summary.....	3
Executive Summary: Report Summary.....	4
Executive Summary: Site Report Summary - Project Property.....	6
Executive Summary: Site Report Summary - Surrounding Properties.....	7
Executive Summary: Summary By Data Source.....	54
Map.....	110
Aerial.....	111
Topographic Map.....	112
Detail Report.....	113
Unplottable Summary.....	418
Unplottable Report.....	424
Appendix: Database Descriptions.....	463
Definitions.....	472

Notice: IMPORTANT LIMITATIONS and YOUR LIABILITY

Reliance on information in Report: This report DOES NOT replace a full Phase I Environmental Site Assessment but is solely intended to be used as a database review of environmental records.

License for use of information in Report: No page of this report can be used without this cover page, this notice and the project property identifier. The information in Report(s) may not be modified or re-sold.

Your Liability for misuse: Using this Service and/or its reports in a manner contrary to this Notice or your agreement will be in breach of copyright and contract and ERIS may obtain damages for such mis-use, including damages caused to third parties, and gives ERIS the right to terminate your account, rescind your license to any previous reports and to bar you from future use of the Service.

No warranty of Accuracy or Liability for ERIS: The information contained in this report has been produced by ERIS Information Limited Partnership ("ERIS") using various sources of information, including information provided by Federal and Provincial government departments. The report applies only to the address and up to the date specified on the cover of this report, and any alterations or deviation from this description will require a new report. This report and the data contained herein does not purport to be and does not constitute a guarantee of the accuracy of the information contained herein and does not constitute a legal opinion nor medical advice. Although ERIS has endeavored to present you with information that is accurate, ERIS disclaims, any and all liability for any errors, omissions, or inaccuracies in such information and data, whether attributable to inadvertence, negligence or otherwise, and for any consequences arising therefrom. Liability on the part of ERIS is limited to the monetary value paid for this report.

Trademark and Copyright: You may not use the ERIS trademarks or attribute any work to ERIS other than as outlined above. This Service and Report (s) are protected by copyright owned by ERIS Information Limited Partnership. Copyright in data used in the Service or Report(s) (the "Data") is owned by ERIS or its licensors. The Service, Report(s) and Data may not be copied or reproduced in whole or in any substantial part without prior written consent of ERIS.

Executive Summary

Property Information:

Project Property: *Phase I ESA
84 & 100 Gloucester Street Ottawa ON K2P 1E8*

Project No: *PE5571*

Coordinates:

Latitude: *45.41899*
Longitude: *-75.69532*
UTM Northing: *5,029,731.71*
UTM Easting: *445,599.04*
UTM Zone: *18T*

Elevation: *247 FT
75.33 M*

Order Information:

Order No: *22030100336*
Date Requested: *March 1, 2022*
Requested by: *Paterson Group Inc.*
Report Type: *Standard Report*

Historical/Products:

Executive Summary: Report Summary

<i>Database</i>	<i>Name</i>	<i>Searched</i>	<i>Project Property</i>	<i>Within 0.25 km</i>	<i>Total</i>
AAGR	<i>Abandoned Aggregate Inventory</i>	Y	0	0	0
AGR	<i>Aggregate Inventory</i>	Y	0	0	0
AMIS	<i>Abandoned Mine Information System</i>	Y	0	0	0
ANDR	<i>Anderson's Waste Disposal Sites</i>	Y	0	0	0
AST	<i>Aboveground Storage Tanks</i>	Y	0	0	0
AUWR	<i>Automobile Wrecking & Supplies</i>	Y	0	0	0
BORE	<i>Borehole</i>	Y	0	11	11
CA	<i>Certificates of Approval</i>	Y	0	18	18
CDRY	<i>Dry Cleaning Facilities</i>	Y	0	0	0
CFOT	<i>Commercial Fuel Oil Tanks</i>	Y	0	0	0
CHEM	<i>Chemical Manufacturers and Distributors</i>	Y	0	0	0
CHM	<i>Chemical Register</i>	Y	0	2	2
CNG	<i>Compressed Natural Gas Stations</i>	Y	0	0	0
COAL	<i>Inventory of Coal Gasification Plants and Coal Tar Sites</i>	Y	0	0	0
CONV	<i>Compliance and Convictions</i>	Y	0	0	0
CPU	<i>Certificates of Property Use</i>	Y	0	0	0
DRL	<i>Drill Hole Database</i>	Y	0	0	0
DTNK	<i>Delisted Fuel Tanks</i>	Y	0	6	6
EASR	<i>Environmental Activity and Sector Registry</i>	Y	0	5	5
EBR	<i>Environmental Registry</i>	Y	0	4	4
ECA	<i>Environmental Compliance Approval</i>	Y	0	21	21
EEM	<i>Environmental Effects Monitoring</i>	Y	0	0	0
EHS	<i>ERIS Historical Searches</i>	Y	0	137	137
EIS	<i>Environmental Issues Inventory System</i>	Y	0	0	0
EMHE	<i>Emergency Management Historical Event</i>	Y	0	0	0
EPAR	<i>Environmental Penalty Annual Report</i>	Y	0	0	0
EXP	<i>List of Expired Fuels Safety Facilities</i>	Y	0	0	0
FCON	<i>Federal Convictions</i>	Y	0	0	0
FCS	<i>Contaminated Sites on Federal Land</i>	Y	0	0	0
FOFT	<i>Fisheries & Oceans Fuel Tanks</i>	Y	0	0	0
FRST	<i>Federal Identification Registry for Storage Tank Systems (FIRSTS)</i>	Y	0	0	0
FST	<i>Fuel Storage Tank</i>	Y	0	3	3
FSTH	<i>Fuel Storage Tank - Historic</i>	Y	0	2	2
GEN	<i>Ontario Regulation 347 Waste Generators Summary</i>	Y	0	242	242
GHG	<i>Greenhouse Gas Emissions from Large Facilities</i>	Y	0	0	0
HINC	<i>TSSA Historic Incidents</i>	Y	0	0	0
IAFT	<i>Indian & Northern Affairs Fuel Tanks</i>	Y	0	0	0

Database	Name	Searched	Project Property	Within 0.25 km	Total
INC	<i>Fuel Oil Spills and Leaks</i>	Y	0	1	1
LIMO	<i>Landfill Inventory Management Ontario</i>	Y	0	0	0
MINE	<i>Canadian Mine Locations</i>	Y	0	0	0
MNR	<i>Mineral Occurrences</i>	Y	0	1	1
NATE	<i>National Analysis of Trends in Emergencies System (NATES)</i>	Y	0	0	0
NCPL	<i>Non-Compliance Reports</i>	Y	0	0	0
NDFT	<i>National Defense & Canadian Forces Fuel Tanks</i>	Y	0	0	0
NDSP	<i>National Defense & Canadian Forces Spills</i>	Y	0	0	0
NDWD	<i>National Defence & Canadian Forces Waste Disposal Sites</i>	Y	0	0	0
NEBI	<i>National Energy Board Pipeline Incidents</i>	Y	0	0	0
NEBP	<i>National Energy Board Wells</i>	Y	0	0	0
NEES	<i>National Environmental Emergencies System (NEES)</i>	Y	0	0	0
NPCB	<i>National PCB Inventory</i>	Y	0	9	9
NPRI	<i>National Pollutant Release Inventory</i>	Y	0	12	12
OGWE	<i>Oil and Gas Wells</i>	Y	0	0	0
OGW	<i>Ontario Oil and Gas Wells</i>	Y	0	0	0
OPCB	<i>Inventory of PCB Storage Sites</i>	Y	0	1	1
ORD	<i>Orders</i>	Y	0	0	0
PAP	<i>Canadian Pulp and Paper</i>	Y	0	2	2
PCFT	<i>Parks Canada Fuel Storage Tanks</i>	Y	0	0	0
PES	<i>Pesticide Register</i>	Y	0	12	12
PINC	<i>Pipeline Incidents</i>	Y	0	6	6
PRT	<i>Private and Retail Fuel Storage Tanks</i>	Y	0	1	1
PTTW	<i>Permit to Take Water</i>	Y	0	2	2
REC	<i>Ontario Regulation 347 Waste Receivers Summary</i>	Y	0	2	2
RSC	<i>Record of Site Condition</i>	Y	0	4	4
RST	<i>Retail Fuel Storage Tanks</i>	Y	0	0	0
SCT	<i>Scott's Manufacturing Directory</i>	Y	0	44	44
SPL	<i>Ontario Spills</i>	Y	0	28	28
SRDS	<i>Wastewater Discharger Registration Database</i>	Y	0	0	0
TANK	<i>Anderson's Storage Tanks</i>	Y	0	0	0
TCFT	<i>Transport Canada Fuel Storage Tanks</i>	Y	0	0	0
VAR	<i>Variances for Abandonment of Underground Storage Tanks</i>	Y	0	2	2
WDS	<i>Waste Disposal Sites - MOE CA Inventory</i>	Y	0	0	0
WDSH	<i>Waste Disposal Sites - MOE 1991 Historical Approval Inventory</i>	Y	0	0	0
WWIS	<i>Water Well Information System</i>	Y	0	20	20
Total:			0	598	598

Executive Summary: Site Report Summary - Project Property

<i>Map Key</i>	<i>DB</i>	<i>Company/Site Name</i>	<i>Address</i>	<i>Dir/Dist (m)</i>	<i>Elev diff (m)</i>	<i>Page Number</i>
--------------------	-----------	--------------------------	----------------	---------------------	--------------------------	------------------------

No records found in the selected databases for the project property.

Executive Summary: Site Report Summary - Surrounding Properties

Map Key	DB	Company/Site Name	Address	Dir/Dist (m)	Elev Diff (m)	Page Number
1	WWIS		170 METCALFE ST ON Well ID: 7319978	SSE/10.2	0.54	113
2	WWIS		170 METCALFE ST lot D con C Ottawa ON Well ID: 7318397	S/19.7	0.54	115
3	WWIS		170 METCALFE ST lot D con C Ottawa ON Well ID: 7318398	SSW/22.6	0.54	118
4	RSC	CLARIDGE HOMES (70 GLOUCESTER) INC.	70 GLOUCESTER STREET, OTTAWA, ON K2P 0A2 Ottawa ON	ENE/34.8	-0.46	121
5	PTTW	Claridge Homes (70 Gloucester) Inc.	70 Gloucester Street and 89-91 Nepean Street Address: 70 Gloucester Street St, Ottawa, City District Office: Ottawa GeoReference: Zone: 18, UTM Easting: 445635, UTM Northing: 5029740, , Site #: 0723-AH5JSZ CITY OF OTTAWA ON	ENE/42.9	-0.46	122
6	GEN	DEPARTMENT OF(OUT OF BUSINESS) 17-714	DENTAL CLINIC LAB. 100 GLOUCESTER STREET, SUITE 602 OTTAWA ON K2P 0A4	WSW/44.7	0.54	123
6	GEN	DEPARTMENT OF NATIONAL DEFENCE 17-714	DENTAL CLINIC LAB. 100 GLOUCESTER STREET, SUITE 602 OTTAWA ON K2P 0A4	WSW/44.7	0.54	124
6	GEN	DEPT. OF NATIONAL DEFENCE (OUT OF BUS.)	DENTAL CLINIC LAB 100 GLOUCESTER STREET, SUITE 602 OTTAWA ON K2P 0A4	WSW/44.7	0.54	124
6	EHS		100 Gloucester Street Ottawa ON K2P 0A4	WSW/44.7	0.54	125
6	EHS		100 Gloucester Street Ottawa ON K2P 0A2	WSW/44.7	0.54	125
7	EHS		110 Gloucester St Ottawa ON K2P 0A2	WSW/51.7	0.48	126

Map Key	DB	Company/Site Name	Address	Dir/Dist (m)	Elev Diff (m)	Page Number
8	RSC	CLARIDGE HOMES (89 NEPEAN) INC.	89 NEPEAN STREET, OTTAWA, ON K2P 0A2 Ottawa ON	ESE/55.8	-0.46	126
9	EHS		70 Gloucester Street Ottawa ON K2P 0A2	ENE/61.6	-0.46	127
10	SPL	City of Ottawa	North side of Nepean St., near #88 (between O'Connor St. and Metcalfe St.) Ottawa ON	SE/66.0	-0.49	127
11	GEN	Metcalfe St. Chiropractic and Wellness Centre	164 Metcalfe St. Ottawa ON K2P 1P2	ENE/67.0	-0.46	128
12	BORE		ON	W/69.0	0.51	128
13	EHS		170 Metcalfe St Ottawa ON K2P2P2	E/70.0	-0.70	129
14	CA	The Canadian Red Cross Society	170 Metcalfe St Ottawa ON	E/70.0	-0.70	129
14	ECA	The Canadian Red Cross Society	170 Metcalfe St Ottawa ON K2P 2P2	E/70.0	-0.70	130
14	RSC	170 METCALFE STREET LIMITED	170 METCALFE STREET, OTTAWA, ON K2P 1P3 Ottawa ON	E/70.0	-0.70	130
15	SCT	LE PRINT SUPER EXPRESS	220 LAURIER AVE W OTTAWA ON K1P 5Z9	NW/71.8	0.43	131
15	SCT	LINKTEK CORPORATION	220 LAURIER AVE W OTTAWA ON K1P 5Z9	NW/71.8	0.43	132
15	SCT	Print Three	220 Laurier Ave W Ottawa ON K1P 5Z9	NW/71.8	0.43	132
15	SCT	Canadian Bureau for International Education	220 Laurier Ave W Suite 1100 Ottawa ON K1P 5Z9	NW/71.8	0.43	132

<i>Map Key</i>	<i>DB</i>	<i>Company/Site Name</i>	<i>Address</i>	<i>Dir/Dist (m)</i>	<i>Elev Diff (m)</i>	<i>Page Number</i>
15	SCT	Print Three Inc	220 Laurier Ave W Ottawa ON K1P 5Z9	NW/71.8	0.43	132
15	EHS		220 Laurier Ave W Ottawa ON	NW/71.8	0.43	133
15	SCT	CBIE - Cdn Bur for Intl Educ	220 Laurier Ave W Suite 1550 Ottawa ON K1P 5Z9	NW/71.8	0.43	133
15	EBR	The Manufacturers Life Insurance Company	220 Laurier Avenue Ottawa Ontario Ottawa ON	NW/71.8	0.43	133
15	CA	The Manufacturers Life Insurance Company	220 Laurier Avenue Ottawa ON	NW/71.8	0.43	134
15	GEN	MANULIFE FINANCIAL	220 LAURIER AVENUE WEST OTTAWA ON K1P 5Z9	NW/71.8	0.43	134
15	GEN	MANULIFE FINANCIAL	220 LAURIER AVENUE WEST OTTAWA ON K1P 5Z9	NW/71.8	0.43	135
15	GEN	MANULIFE FINANCIAL	220 LAURIER AVENUE WEST OTTAWA ON K1P 5Z9	NW/71.8	0.43	135
15	NPRI	MANULIFE	220 Laurier Avenue Ottawa ON K1P5S9	NW/71.8	0.43	136
15	GEN	MANULIFE FINANCIAL	220 LAURIER AVENUE WEST OTTAWA ON	NW/71.8	0.43	137
15	EHS		220 Laurier Ave W Ottawa ON K1P5Z9	NW/71.8	0.43	137
15	ECA	The Manufacturers Life Insurance Company	220 Laurier Avenue Ottawa ON K1P 6L5	NW/71.8	0.43	138
15	GEN	MANULIFE FINANCIAL	220 LAURIER AVENUE WEST OTTAWA ON K1P 5Z9	NW/71.8	0.43	138

<i>Map Key</i>	<i>DB</i>	<i>Company/Site Name</i>	<i>Address</i>	<i>Dir/Dist (m)</i>	<i>Elev Diff (m)</i>	<i>Page Number</i>
15	GEN	MANULIFE FINANCIAL	220 LAURIER AVENUE WEST OTTAWA ON K1P 5Z9	NW/71.8	0.43	139
15	GEN	MANULIFE FINANCIAL	220 LAURIER AVENUE WEST OTTAWA ON K1P 5Z9	NW/71.8	0.43	139
15	GEN	MANULIFE FINANCIAL	220 LAURIER AVENUE WEST OTTAWA ON K1P 5Z9	NW/71.8	0.43	140
15	EHS		220 Laurier Avenue West Ottawa ON K1P 5Z9	NW/71.8	0.43	140
15	EHS		220 Laurier Avenue West Ottawa ON K1P 5Z9	NW/71.8	0.43	141
16	EHS		170 Metcalfe Ottawa ON	E/77.8	-0.70	141
17	EHS		234 Laurier Ave W Ottawa ON K1N 5X8	WNW/78.1	0.54	141
18	EHS		234 Laurier Avenue West Ottawa ON K1N 5X8	WNW/78.1	0.54	141
18	EHS		234 Laurier Avenue West Ottawa ON K1N 5X8	WNW/78.1	0.54	141
18	EHS		234 Laurier Avenue West Ottawa ON K1N 5X8	WNW/78.1	0.54	142
18	EHS		234 Laurier Avenue West Ottawa ON K1N 5X8	WNW/78.1	0.54	142
18	EHS		234 Laurier Avenue West Ottawa ON K1N 5X8	WNW/78.1	0.54	142
18	EHS		234 Laurier Avenue West Ottawa ON K1N 5X8	WNW/78.1	0.54	142

Map Key	DB	Company/Site Name	Address	Dir/Dist (m)	Elev Diff (m)	Page Number
19	EHS		96 Nepean St Ottawa ON	SSE/80.1	-0.15	142
19	GEN	Claridge Homes Corporation	96 Nepean Street Ottawa ON	SSE/80.1	-0.15	143
19	EHS		96 Nepean St Ottawa ON K2P0B3	SSE/80.1	-0.15	143
20	ECA	Financial Transactions and Reports Analysis Centre of Canada	Ottawa ON K1P 1H7	WNW/82.6	0.54	143
21	CA	NASSAR DIVERSIFIED LTD.	200 LAURIER AVENUE WEST OTTAWA CITY ON	NNW/83.5	-0.15	143
21	GEN	KIDINKS HOLDINGS INC	200 LAURIER AVENUE WEST OTTAWA ON K1P 6M7	NNW/83.5	-0.15	144
21	GEN	KIDINKS HOLDINGS INC	200 LAURIER AVENUE WEST OTTAWA ON K1P 6M7	NNW/83.5	-0.15	144
21	EASR	GILLIN ENGINEERING AND CONSTRUCTION LIMITED	200 LAURIER AVE W OTTAWA ON K1P 6M7	NNW/83.5	-0.15	144
21	GEN	KIDINKS HOLDINGS INC.	200 LAURIER AVENUE WEST OTTAWA ON K1P 6M7	NNW/83.5	-0.15	144
21	GEN	Kidinks Holdings Inc.	200 Laurier Ave West Ottawa ON K1N 7N3	NNW/83.5	-0.15	145
21	GEN	Gillin Engineering & Construction Ltd.	200 Laurier Avenue Ottawa ON K1P 6M7	NNW/83.5	-0.15	145
22	EHS		PE5197 - 108 Nepean Street Ottawa ON K2P	S/84.1	0.54	145
22	EHS		PE5197 - 108 Nepean Street Ottawa ON K2P	S/84.1	0.54	145

Map Key	DB	Company/Site Name	Address	Dir/Dist (m)	Elev Diff (m)	Page Number
23	BORE		ON	SSW/84.4	0.53	146
24	ECA	Gillin Engineering and Construction Limited	234 Laurier Ave W Ottawa ON	W/86.6	1.63	147
24	ECA	Gillin Engineering and Construction Limited	234 Laurier Ave W Ottawa ON K1P 5M8	W/86.6	1.63	147
25	GEN	Prime Mechanical	151 O'Connor Ottawa ON K2P 2M5	WNW/88.3	1.63	147
26	GEN	OTTAWA CHEMISTS 29-553	192 LAURIER AVENUE WEST OTTAWA ON K1P 5J8	N/93.6	-0.15	148
26	GEN	OTTAWA CHEMISTS	192 LAURIER AVENUE WEST OTTAWA ON K1P 5J8	N/93.6	-0.15	148
27	GEN	CYBERMEDIX HEALTH SERVICES LTD.	180 METCALFE ST., OTTAWA C/O 6 VANSCO RD. TORONTO ON K2P 1P5	ESE/98.2	-0.43	149
27	GEN	CYBERMEDIX (SEE & USE ON0245133) 11-261	180 METCALFE ST., OTTAWA C/O 6 VANSCO RD. TORONTO ON K2P 1P5	ESE/98.2	-0.43	150
27	GEN	CYBERMEDIX HEALTH SERVICES LTD. 11-261	180 METCALFE ST., OTTAWA C/O 6 VANSCO RD. TORONTO ON K2P 1P5	ESE/98.2	-0.43	150
27	GEN	CYBERMEDIX HEALTH (SEE & USE ON0245133)	180 METCALFE STREET OTTAWA ON K2P 1P5	ESE/98.2	-0.43	150
27	GEN	CANADIAN MEDICAL LABORATORIES LIMITED	180 METCALFE STREET, STE. 402 OTTAWA ON K2P 2E9	ESE/98.2	-0.43	150
27	GEN	DIAGNOSTIC IMAGING CONSULTANTS	205-180 METCALFE ST. C/O 301-11 ROSEMOUNT AVE. OTTAWA ON K2P 1P5	ESE/98.2	-0.43	151

Map Key	DB	Company/Site Name	Address	Dir/Dist (m)	Elev Diff (m)	Page Number
27	GEN	DIAGNOSTIC IMAGING CONSULTANTS 12-543	205-180 METCALFE ST. C/O 301-11 ROSEMOUNT AVE. OTTAWA ON K2P 1P5	ESE/98.2	-0.43	151
27	GEN	CENTRA CARE HEALTH SERVICES 00-000	180 METCALFE SUITE 201 OTTAWA ON K2P 1P5	ESE/98.2	-0.43	151
27	SCT	Itplanit Services Corp.	180 Metcalfe St Suite 503 Ottawa ON K2P 1P5	ESE/98.2	-0.43	151
27	EHS		180 Metcalfe Street Ottawa ON	ESE/98.2	-0.43	152
27	WWIS		180 METCALFE STREET ON <i>Well ID: 7236607</i>	ESE/98.2	-0.43	152
27	GEN	Excavation Rene St-Pierre Inc.	180 Metcalfe Street Ottawa ON K2P 1P5	ESE/98.2	-0.43	156
28	PINC	SAMIR GHATTAS	METCALFE & NEPEAN,,OTTAWA,ON,,CA ON	E/100.7	-1.49	156
28	SPL	Enbridge Gas Distribution Inc.	Medcafe and Nepean Ottawa ON	E/100.7	-1.49	156
28	SPL	City of Ottawa	West side of intersection of Metcalfe St & Nepean St Ottawa ON	E/100.7	-1.49	157
29	WWIS		154 O'CONNOR STREET Ottawa ON <i>Well ID: 7137421</i>	WSW/102.0	1.54	157
30	GEN	CHIROPRACTIC HEALTH GROUP	150 METCALFE STREET, SUITE 2200 X-RAY ROOM OTTAWA ON K2P 1P1	NNE/102.1	-0.46	160
30	GEN	LITHWICK CORPORATION	150 METCALFE STREET OTTAWA ON K2P 1P1	NNE/102.1	-0.46	160
30	EHS		150 Metcalfe Street Ottawa ON K2P 1P1	NNE/102.1	-0.46	160

Map Key	DB	Company/Site Name	Address	Dir/Dist (m)	Elev Diff (m)	Page Number
30	EHS		150 Metcalfe Street Ottawa ON K2P 1P1	NNE/102.1	-0.46	160
30	GEN	Metcalfe St. Chiropractic and Wellness Centre	150 METCALFE STREET, SUITE 2200 X-RAY ROOM OTTAWA ON K2P 1P1	NNE/102.1	-0.46	160
30	EHS		150 Metcalfe Street Ottawa ON K2P 1P1	NNE/102.1	-0.46	161
30	EHS		150 Metcalfe Street Ottawa ON K2P 1P1	NNE/102.1	-0.46	161
30	EHS		150 Metcalfe Street Ottawa ON K2P 1P1	NNE/102.1	-0.46	161
31	WWIS		180 METCALFE STREET Ottawa ON <i>Well ID: 7236609</i>	ESE/106.3	-1.15	161
32	GEN	Northam CIGF Tenco (Metcalfe) Limited	150 Metcalfe Street Ottawa ON K2P 1P1	NNE/107.1	-0.46	165
33	EASR	GILLIN ENGINEERING AND CONSTRUCTION LIMITED	234 LAURIER W AVE OTTAWA ON K1P 6K6	WNW/107.6	1.63	165
34	WWIS		154 O'CONNOR STREET Ottawa ON <i>Well ID: 7130914</i>	WSW/108.4	1.54	165
35	CA	OTTAWA CITY - SOMERSET ST.	O'CONNOR ST./NEPEAN ST. OTTAWA CITY ON	SW/109.1	0.70	179
36	EHS		257 Lisgar Street Ottawa ON K2P 0C7	SSE/112.0	0.55	179
37	GEN	NATIONAL DEFENCE	234 LAURIER AVENUE WEST 19TH FLOOR, ROOM 1904 OTTAWA ON K1A 0K2	WNW/112.0	1.63	180
37	GEN	DEPT. OF NATIONAL DEFENCE	234 LAURIER AVENUE WEST 19TH FLOOR, ROOM 1904 OTTAWA ON K1A 0K2	WNW/112.0	1.63	180

Map Key	DB	Company/Site Name	Address	Dir/Dist (m)	Elev Diff (m)	Page Number
37	EBR	Gillin Engineering and Construction Limited	234 Laurier Avenue West Ottawa K1P 5M8 CITY OF OTTAWA ON	WNW/112.0	1.63	180
37	GEN	234 LAURIER LEASEHOLDS LIMITED	234 LAURIER AVENUE WEST OTTAWA ON	WNW/112.0	1.63	181
37	EHS		234 Laurier Ave W Ottawa ON K1P1H7	WNW/112.0	1.63	181
37	EHS		234 Laurier Avenue West Ottawa ON K1N 5X8	WNW/112.0	1.63	181
38	EHS		151 Metcalfe St Ottawa ON K2P1N8	NE/113.2	-1.49	181
38	GEN	Morguard Investments Limited	151 Metcalfe St Ottawa ON L3Z3J2	NE/113.2	-1.49	181
39	EHS		172 O'Connor Ottawa ON K2P 1T5	SW/115.4	1.54	182
40	GEN	Taggart Corporation Ltd.	257 Lisgar Street Ottawa ON K2P 0C7	S/115.8	0.55	182
40	GEN	Taggart Group Ltd	257 Lisgar St Ottawa ON K2P1P0	S/115.8	0.55	182
41	FST	BYTOWN TOWING & AUTOCARE LTD	154 O'CONNOR ST AT GLOUCESTER OTTAWA K2P 1T5 ON CA ON	WSW/119.5	1.54	182
41	FST	BYTOWN TOWING & AUTOCARE LTD	154 O'CONNOR ST AT GLOUCESTER OTTAWA K2P 1T5 ON CA ON	WSW/119.5	1.54	183
41	FST	BYTOWN TOWING & AUTOCARE LTD	154 O'CONNOR ST AT GLOUCESTER OTTAWA K2P 1T5 ON CA ON	WSW/119.5	1.54	184
42	GEN	PHOTOGO-BLACKBURN HAMLET	225 LAURIER OTTAWA ON K1P 5J6	NW/119.8	1.54	184

Map Key	DB	Company/Site Name	Address	Dir/Dist (m)	Elev Diff (m)	Page Number
43	WWIS		154 O'CONNOR ST Ottawa ON <i>Well ID: 7139448</i>	WSW/123.1	1.54	184
44	BORE		ON	E/123.3	-1.46	197
45	OPCB	BELL CANADA - OTTAWA	160 ELGIN STREET OTTAWA CITY ON K2P 2P7	E/123.9	-1.46	199
45	GEN	XEROX BUSINESS SERVICES	BELL CANADA BUILDING 160 ELGIN STREET, ROOM 97 OTTAWA ON K2P 2C4	E/123.9	-1.46	199
45	GEN	XEROX CANADA LTD	BELL CANADA BUILDING 160 ELGIN STREET, ROOM 97 OTTAWA ON K2P 2C4	E/123.9	-1.46	199
45	GEN	BELL CANADA	ADMINISTRATIVE SERVICES 160 ELGIN F3 OTTAWA ON K1J 3T4	E/123.9	-1.46	199
45	GEN	BELL CANADA	ADMINISTRATIVE SERVICES 3RD FLOOR-160 ELGIN ST. OTTAWA ON K1G 3J4	E/123.9	-1.46	200
45	GEN	BELL CANADA	160 ELGIN STREET OTTAWA ON K2P 2C4	E/123.9	-1.46	200
45	GEN	BELL CANADA 05-191	ADMINISTRATIVE SERVICES 3RD FLOOR-160 ELGIN ST. OTTAWA ON K1G 3J4	E/123.9	-1.46	201
45	GEN	BELL CANADA 05-191	160 ELGIN STREET OTTAWA ON K2P 2C4	E/123.9	-1.46	202
45	GEN	KARA-FOTO 1 HOUR LAB	160 ELGIN STREET OTTAWA ON K2P 2C4	E/123.9	-1.46	202
45	GEN	MEDICAL ARTS DESPENSARY OF OTTAWA	160 ELGIN STREET OTTAWA ON K2P 2C4	E/123.9	-1.46	202

Map Key	DB	Company/Site Name	Address	Dir/Dist (m)	Elev Diff (m)	Page Number
45	GEN	SITQ IMMOBILIER	160 ELGIN STREET, 16TH FLOOR OTTAWA ON K2P 2P7	E/123.9	-1.46	203
45	GEN	160 ELGIN REIT	160 ELGIN STREET, SUITE 1500 OTTAWA ON K2P-2P7	E/123.9	-1.46	203
45	SPL	Canadian Waste Services Inc.	160 ELGIN ST., AT NEPEAN ST. ENTRANCE<UNOFFICIAL> Ottawa ON	E/123.9	-1.46	204
45	GEN	MEDICAL ARTS DISPENSARY OF OTTAWA (2003) LTD.	160 ELGIN STREET OTTAWA ON	E/123.9	-1.46	204
45	GEN	MEDICAL ARTS DISPENSARY OF OTTAWA (2003) LTD.	160 ELGIN STREET OTTAWA ON	E/123.9	-1.46	205
45	GEN	BELL CANADA	160 ELGIN ST OTTAWA ON	E/123.9	-1.46	205
45	GEN	160 ELGIN REIT	160 ELGIN STREET, SUITE 1500 OTTAWA ON	E/123.9	-1.46	205
45	GEN	LCI Medical Clinic and Spa	160 Elgin St. Place Bell, Main Floor Ottawa ON K2P2P7	E/123.9	-1.46	206
45	GEN	BELL CANADA	160 ELGIN ST OTTAWA ON	E/123.9	-1.46	206
45	GEN	160 ELGIN REIT	160 ELGIN STREET, SUITE 1500 OTTAWA ON	E/123.9	-1.46	207
45	GEN	160 ELGIN REIT	160 ELGIN STREET, SUITE 1500 OTTAWA ON	E/123.9	-1.46	207
45	GEN	160 ELGIN REIT	160 ELGIN STREET, SUITE 1500 OTTAWA ON K2P-2P7	E/123.9	-1.46	208
45	GEN	160 ELGIN REIT	160 ELGIN STREET, SUITE 1500 OTTAWA ON	E/123.9	-1.46	209

Map Key	DB	Company/Site Name	Address	Dir/Dist (m)	Elev Diff (m)	Page Number
45	GEN	MEDICAL ARTS DISPENSARY OF OTTAWA (2003) LTD.	160 ELGIN STREET OTTAWA ON	E/123.9	-1.46	210
45	GEN	160 ELGIN REIT	160 ELGIN STREET, SUITE 1500 OTTAWA ON K2P-2P7	E/123.9	-1.46	210
45	GEN	160 ELGIN REIT	160 ELGIN STREET, SUITE 1500 OTTAWA ON K2P-2P7	E/123.9	-1.46	211
45	GEN	Dr Norma Faycal, Dentistry Professional Corporatio	160 Elgin Street, Unit 18 Ottawa ON K2P 2P7	E/123.9	-1.46	212
45	GEN	MEDICAL ARTS DISPENSARY OF OTTAWA (2003) LTD.	160 ELGIN STREET OTTAWA ON K2P 2P7	E/123.9	-1.46	212
45	GEN	160 ELGIN REIT	160 ELGIN STREET, SUITE 1500 OTTAWA ON K2P-2P7	E/123.9	-1.46	213
45	GEN	MEDICAL ARTS DISPENSARY OF OTTAWA (2003) LTD.	160 ELGIN STREET OTTAWA ON K2P 2P7	E/123.9	-1.46	213
45	GEN	Dr Norma Faycal, Dentistry Professional Corporatio	160 Elgin Street, Unit 18 Ottawa ON K2P 2P7	E/123.9	-1.46	214
45	GEN	160 ELGIN REIT	160 ELGIN STREET, SUITE 1500 OTTAWA ON K2P-2P7	E/123.9	-1.46	214
45	GEN	Rexall Pharmacy Group Ltd.	160 Elgin Street #20 Ottawa ON K2P2C4	E/123.9	-1.46	215
45	SPL		Across from 160 Elgin St Ottawa ON	E/123.9	-1.46	215
45	GEN	Bell	160 Elgin St Ottawa ON K1A 0W9	E/123.9	-1.46	216
45	GEN	Bell	160 Elgin St Ottawa ON K1A 0W9	E/123.9	-1.46	216

Map Key	DB	Company/Site Name	Address	Dir/Dist (m)	Elev Diff (m)	Page Number
45	GEN	160 ELGIN REIT	160 ELGIN STREET, SUITE 1500 OTTAWA ON K2P-2P7	E/123.9	-1.46	217
45	GEN	Rexall Pharmacy Group Ltd.	160 Elgin Street #20 Ottawa ON K2P2C4	E/123.9	-1.46	218
46	GEN	SPIC & SPAN-VALETOR-CASH CLEANERS	227 LAURIER AVE. WEST OTTAWA ON K1P 5J6	NW/124.3	1.54	218
46	GEN	SPIC & SPAN-VALETOR-CASH CLEANERS	227 LAURIER AVENUE WEST OTTAWA ON K1P 5J6	NW/124.3	1.54	218
46	GEN	SPIC & SPAN-VALETOR-CASH CLEANERS 35-323	227 LAURIER AVE. WEST OTTAWA ON K1P 5J6	NW/124.3	1.54	218
46	GEN	LAURIER DRY CLEANERS	227 LAURIER AVE. WEST OTTAWA ON K1P 5J6	NW/124.3	1.54	219
46	GEN	LAURIER DRY CLEANERS	227 LAURIER AVENUE WEST OTTAWA ON K1P 5J6	NW/124.3	1.54	219
47	EHS		189 Metcalfe Street OTTAWA ON	E/129.0	-1.46	219
47	EHS		189 Metcalfe Street Ottawa ON	E/129.0	-1.46	219
48	GEN	OCSCC - 961	179 Metcalfe Street Ottawa ON K2P 0V8	ESE/129.0	-1.46	220
49	SPL	SHELL CANADA PRODUCTS LTD.	154 O'CONNOR STREET SERVICE STATION OTTAWA CITY ON	WSW/132.9	1.54	220
49	SPL	SHELL CANADA PRODUCTS LTD.	154 O'CONNOR ST. SHELL CANADA GAS STATION SERVICE STATION OTTAWA CITY ON K2P 1T5	WSW/132.9	1.54	220
49	PRT	BYTOWN TOWING & AUTOCARE LTD	154 O CONNOR ST AT GLOUCESTER OTTAWA ON	WSW/132.9	1.54	221

Map Key	DB	Company/Site Name	Address	Dir/Dist (m)	Elev Diff (m)	Page Number
49	FSTH	BYTOWN TOWING & AUTOCARE LTD	154 O'CONNOR ST AT GLOUCESTER OTTAWA ON K2P 1T5	WSW/132.9	1.54	221
49	FSTH	BYTOWN TOWING & AUTOCARE LTD	154 O'CONNOR ST AT GLOUCESTER OTTAWA ON K2P 1T5	WSW/132.9	1.54	222
49	EHS		154 O'Connor Street Ottawa ON K2P 1T5	WSW/132.9	1.54	222
49	DTNK	BYTOWN TOWING & AUTOCARE LTD	154 O'CONNOR ST AT GLOUCESTER OTTAWA ON	WSW/132.9	1.54	222
49	DTNK	BYTOWN TOWING & AUTOCARE LTD	154 O'CONNOR ST AT GLOUCESTER OTTAWA ON	WSW/132.9	1.54	223
49	GEN	Shell Canada Products	154 O+Connor Street Ottawa ON K2P 1T5	WSW/132.9	1.54	224
49	GEN	Shell Canada Products	154 O+Connor Street Ottawa ON K2P 1T5	WSW/132.9	1.54	224
49	DTNK	BYTOWN TOWING & AUTOCARE LTD	154 O'CONNOR ST AT GLOUCESTER OTTAWA ON K2P 1T5	WSW/132.9	1.54	224
49	DTNK	BYTOWN TOWING & AUTOCARE LTD	154 O'CONNOR ST AT GLOUCESTER OTTAWA K2P 1T5 ON CA ON	WSW/132.9	1.54	225
49	DTNK	BYTOWN TOWING & AUTOCARE LTD	154 O'CONNOR ST AT GLOUCESTER OTTAWA K2P 1T5 ON CA ON	WSW/132.9	1.54	225
49	DTNK	BYTOWN TOWING & AUTOCARE LTD	154 O'CONNOR ST AT GLOUCESTER OTTAWA K2P 1T5 ON CA ON	WSW/132.9	1.54	225
50	EHS		251 Laurier Ave W Ottawa ON	WNW/136.5	1.54	225
50	EHS		251 Laurier Avenue West Ottawa ON Ottawa ON K1P 5J6	WNW/136.5	1.54	225

Map Key	DB	Company/Site Name	Address	Dir/Dist (m)	Elev Diff (m)	Page Number
51	GEN	GVT. OF CAN. - FINANCE CANADA	PROPERTY & MATERIAL MANAGEMENT 140 O'CONNOR STREET OTTAWA ON K1A 0G5	W/137.8	1.54	226
51	GEN	FINANCE AND TREASURY BOARD OF CAN. DEPT.	140 O'CONNOR STREET PROPERTY & MATERIAL MANAGEMENT OTTAWA ON K1A 0G5	W/137.8	1.54	226
51	GEN	GVT. OF CAN. - FINANCE CANADA 18-149	PROPERTY & MATERIAL MANAGEMENT 140 O'CONNOR STREET OTTAWA ON K1A 0G5	W/137.8	1.54	226
51	GEN	DEPT. OF FINANCE/TREASURY BOARD OF CANADA	140 O'CONNOR STREET FACILITIES MANAGEMENT OTTAWA ON K1A 0G5	W/137.8	1.54	226
51	GEN	DEPT. OF FINANCE/TREASURY BOARD OF CANADA	140 O'CONNOR STREET FACILITIES MANAGEMENT OTTAWA ON K2P 2H6	W/137.8	1.54	227
51	GEN	Gannon Blackburn Electric Inc.	140 O' Connor Ottawa ON K1A 0R5	W/137.8	1.54	227
52	GEN	GVT. OF CAN. - NATIONAL DEFENCE	CRAD/DSIS-NATIONAL DEFENCE HEADQUARTERS 190 O'CONNOR ST. OTTAWA ON K1A 1G8	SW/140.1	1.54	228
52	GEN	GVT. OF CAN. - NATIONAL DEFENCE	190 O'CONNOR STREET DIRECTORATE, SCIENTIFIC INFORMAT.SERVICE OTTAWA ON K1A 1G8	SW/140.1	1.54	228
52	GEN	GVT. OF CAN. - NATIONAL DEFENCE 18-192	CRAD/DSIS-NATIONAL DEFENCE HEADQUARTERS 190 O'CONNOR ST. OTTAWA ON K1A 1G8	SW/140.1	1.54	228
52	GEN	DEPT. OF NATIONAL DEFENCE	DEFENCE RESEARCH DEVELOPMENT BRANCH 190 O'CONNOR STREET OTTAWA ON K1A 0K2	SW/140.1	1.54	228
52	SCT	Canadian Council on Social	190 O' Connor St Suite 100 Ottawa ON K2P 2R3	SW/140.1	1.54	229
52	EHS		190 O'connor St Ottawa ON K2P2R3	SW/140.1	1.54	229
53	SCT	Inuit Today Newsletter	170 Laurier Ave W Suite 510 Ottawa ON K1P 5V5	NNE/140.3	-1.46	229

<i>Map Key</i>	<i>DB</i>	<i>Company/Site Name</i>	<i>Address</i>	<i>Dir/Dist (m)</i>	<i>Elev Diff (m)</i>	<i>Page Number</i>
53	SCT	Fisheries Council of Canada	170 Laurier Ave W Suite 900 Ottawa ON K1P 5V5	NNE/140.3	-1.46	230
53	SPL		170 Laurier Ave. Ottawa ON	NNE/140.3	-1.46	230
53	SCT	ATCO Structures & Logistics	170 Laurier Ave W Suite 100 Ottawa ON K1P 5V5	NNE/140.3	-1.46	230
53	EHS		170 Laurier Avenue West Ottawa ON K1P 5V5	NNE/140.3	-1.46	231
53	INC		170 LAURIER AVENUE, OTTAWA ON	NNE/140.3	-1.46	231
53	EHS		170 Laurier Ave W Ottawa ON K1P5V5	NNE/140.3	-1.46	231
53	EHS		170 Laurier Ave West Ottawa ON Ottawa ON K1P 5V5	NNE/140.3	-1.46	232
54	GEN	Glenview Corporation	219 Laurier Ave Ottawa ON	NW/143.5	1.54	232
54	EHS		219 Laurier Avenue West Ottawa ON	NW/143.5	1.54	232
54	GEN	GLENVIEW CORPORATION	219 LAURIER AVE W OTTAWA ON	NW/143.5	1.54	232
54	EHS		219 Laurier Avenue West Ottawa ON	NW/143.5	1.54	233
54	SPL	Mister Rooter<UNOFFICIAL>	219 Laurier West Ottawa ON	NW/143.5	1.54	233
54	EHS		219 Laurier Avenue West Ottawa ON K1P 5J6	NW/143.5	1.54	233

<i>Map Key</i>	<i>DB</i>	<i>Company/Site Name</i>	<i>Address</i>	<i>Dir/Dist (m)</i>	<i>Elev Diff (m)</i>	<i>Page Number</i>
54	EHS		219 Laurier Ave W Ottawa ON K1P5J6	NW/143.5	1.54	233
54	EHS		219 Laurier Avenue West Ottawa ON K1P 5J6	NW/143.5	1.54	234
54	GEN	GWL Realty Advisors Inc.	219 Laurier Avenue, West Ottawa ON K1P5J6	NW/143.5	1.54	234
54	GEN	GWL Realty Advisors Inc.	219 Laurier Avenue, West Ottawa ON K1P5J6	NW/143.5	1.54	234
55	SCT	INFOTEK DOCUMENT CENTRE INC.	119 O'CONNOR ST OTTAWA ON K1P 5M8	WNW/146.3	1.54	235
56	GEN	OTTAWA PUBLIC LIBRARY	120 METCALFE STREET OTTAWA ON K1P 5M2	NNW/146.8	0.60	235
56	GEN	OTTAWA PUBLIC LIBRARY 29- 245	120 METCALFE STREET OTTAWA ON K1P 5M2	NNW/146.8	0.60	235
56	EASR	CITY OF OTTAWA	120 METCALFE ST OTTAWA ON K1P 5M2	NNW/146.8	0.60	235
56	EHS		120 Metcalfe St Ottawa ON K1P5M2	NNW/146.8	0.60	236
57	SCT	Delta Reprographic Inc.	111 O'Connor St Ottawa ON K1P 5M8	WNW/148.5	1.48	236
58	GEN	CADILLAC FAIRVIEW CORPORATION	191 LAURIER AVENUE WEST P1 LEVEL OTTAWA ON K1P 1E7	N/149.1	0.60	236
58	EBR	The Cadillac Fairview Corporation Limited	191 Laurier Avenue West Ottawa Ontario K1P 1E7 Ottawa ON	N/149.1	0.60	236
58	EHS		191 Laurier Avenue West Ottawa ON	N/149.1	0.60	237

Map Key	DB	Company/Site Name	Address	Dir/Dist (m)	Elev Diff (m)	Page Number
58	CA	The Cadillac Fairview Corporation Limited	191 Laurier Avenue West Ottawa ON K1P 1E7	N/149.1	0.60	237
58	CA	The Cadillac Fairview Corporation Limited	191 Laurier Avenue West Ottawa ON K1P 1E7	N/149.1	0.60	237
58	CA	The Cadillac Fairview Corporation Limited	191 Laurier Ave W Ottawa ON K1P 1E7	N/149.1	0.60	238
58	NPRI	THE CADILLAC FAIRVIEW	191 LAURIER Avenue West SUITE 2000 OTTAWA ON K1P1E7	N/149.1	0.60	238
58	EHS		191 Laurier Ave W Ottawa ON K1P1E7	N/149.1	0.60	239
58	ECA	The Cadillac Fairview Corporation Limited	191 Laurier Avenue West Ottawa ON M5H 3R4	N/149.1	0.60	239
58	ECA	The Cadillac Fairview Corporation Limited	191 Laurier Ave W Ottawa ON M5H 3R4	N/149.1	0.60	240
58	ECA	The Cadillac Fairview Corporation Limited	191 Laurier Avenue West Ottawa ON M5H 3R4	N/149.1	0.60	240
58	GEN	Carrier Commercial Service	191 Laurier Ave. West Ottawa ON K1P 6M7	N/149.1	0.60	240
59	WWIS		150 SLATER STREET Ottawa ON Well ID: 7121702	WNW/149.2	1.54	241
60	PINC	ENBRIDGE GAS INC	142 NEPEAN ST.,,OTTAWA,ON,K2P 2N2, CA ON	SW/154.4	1.54	252
61	EHS		120 Metcalfe Street Ottawa ON K1P 1E7	N/155.9	-0.49	253
62	EHS		187 Metcalfe St Ottawa ON K2P 1P5	E/157.3	-2.21	253

Map Key	DB	Company/Site Name	Address	Dir/Dist (m)	Elev Diff (m)	Page Number
63	SPL	MOTOR VEHICLE	250 LISGAR STR. MOTOR VEHICLE (OPERATING FLUID) OTTAWA CITY ON K2P 0C8	SE/158.9	-0.46	253
63	SPL	Enbridge Gas Distribution Inc.	250 Lisgar Street Ottawa ON	SE/158.9	-0.46	254
63	PINC	OTTAWA GREENBELT CONSTRUCTION LTD	250 LISGAR ST.,OTTAWA,ON,K2P 0C8, CA ON	SE/158.9	-0.46	254
64	EHS		230 Lisgar St Ottawa ON K2P0C8	SE/161.9	-0.46	255
65	WWIS		250 Lisgar St Ottawa ON Well ID: 7334675	SE/164.0	-0.46	255
66	SCT	KOFFMAN SIGNS	146 NEPEAN ST OTTAWA ON K2P 0B6	SW/166.2	1.54	258
66	SCT	Koffman Signs Ltd.	146 Nepean St Ottawa ON K2P 0B6	SW/166.2	1.54	259
66	GEN	Marilena Guerra	146 Nepean Street Ottawa ON	SW/166.2	1.54	259
67	SPL	City of Ottawa	162 Laurier ave west Ottawa ON	NE/167.1	-2.49	259
68	CA	Gillin Engineering and Construction Ltd.	123 Metcalfe Street Ottawa ON K1P 5L9	NNE/167.8	-1.15	260
68	ECA	Gillin Engineering and Construction Ltd.	123 Metcalfe Street Ottawa ON K1P 5J3	NNE/167.8	-1.15	260
69	EHS		Nepean Street Ottawa ON K2P 0B6	SW/170.3	1.54	260
69	EHS		Nepean Street Ottawa ON K2P 0B6	SW/170.3	1.54	261

Map Key	DB	Company/Site Name	Address	Dir/Dist (m)	Elev Diff (m)	Page Number
69	EHS		Nepean Street Ottawa ON K2P 0B6	SW/170.3	1.54	261
69	EHS		Nepean Street Ottawa ON K2P 0B6	SW/170.3	1.54	261
69	EHS		Nepean Street Ottawa ON K2P 0B6	SW/170.3	1.54	261
69	EHS		Nepean Street Ottawa ON K2P 0B6	SW/170.3	1.54	261
69	EHS		Nepean Street Ottawa ON K2P 0B6	SW/170.3	1.54	262
70	VAR	RIAZ BAKSH	150 SLATER ST,ECONOMIC DEVELOPMENT CANADA,OTTAWA,ON, K1P 5H6,CA ON	WNW/172.0	2.54	262
70	GEN	150SLATERSTREET(OTTAWA) INC.	150 SLATER STREET OTTAWA ON K1A 1K3	WNW/172.0	2.54	262
70	GEN	150SLATERSTREET(OTTAWA) INC.	150 SLATER STREET OTTAWA ON K1A 1K3	WNW/172.0	2.54	262
70	GEN	The Manufacturers Life Insurance Company	150 SLATER STREET OTTAWA ON	WNW/172.0	2.54	262
70	GEN	The Manufacturers Life Insurance Company	150 SLATER STREET OTTAWA ON K1P5H6	WNW/172.0	2.54	263
70	GEN	The Manufacturers Life Insurance Company	150 SLATER STREET OTTAWA ON K1P5H6	WNW/172.0	2.54	263
70	GEN	The Manufacturers Life Insurance Company	150 SLATER STREET OTTAWA ON K1P5H6	WNW/172.0	2.54	264
70	GEN	The Manufacturers Life Insurance Company	150 SLATER STREET OTTAWA ON K1P5H6	WNW/172.0	2.54	264

Map Key	DB	Company/Site Name	Address	Dir/Dist (m)	Elev Diff (m)	Page Number
70	GEN	Carrier Commercial Service a Division of UTC Canad	150 Slater Street Ottawa ON K1P 5H6	WNW/172.0	2.54	265
71	NPCB	BELL CANADA	160 ELGIN ST. OTTAWA ON K2P 2C4	ENE/176.4	-2.41	265
71	NPCB	BELL CANADA	160 ELGIN STREET SITE DECOMMISSIONED; 160 ELGIN STREET OTTAWA ON K1G 3J4	ENE/176.4	-2.41	265
71	CA	NEXACOR REALTY MANAGEMENT INC., BELL	160 ELGIN STREET OTTAWA CITY ON	ENE/176.4	-2.41	265
71	CA	3176461 CANADA INC., NEXACOR REALTY	160 ELGIN STREET OTTAWA CITY ON	ENE/176.4	-2.41	266
71	EHS		160 Elgin Street Ottawa ON	ENE/176.4	-2.41	266
71	NPRI	H & R REIT	SUITE 1500 - 160 ELGIN STREET SUITE 1500 OTTAWA ON K2P2C4	ENE/176.4	-2.41	266
71	NPRI	H & R REIT	SUITE 1500 - 160 ELGIN STREET SUITE 1500 OTTAWA ON K2P2C4	ENE/176.4	-2.41	267
71	NPRI	H & R REIT	SUITE 1500 - 160 ELGIN STREET SUITE 1500 OTTAWA ON K2P2C4	ENE/176.4	-2.41	267
71	NPCB	BELL CANADA	160 ELGIN ST OTTAWA ON K1G 3J4	ENE/176.4	-2.41	268
71	NPCB	BELL CANADA	160 ELGIN STREET OTTAWA ON K1G 3J4	ENE/176.4	-2.41	268
71	NPRI	H & R REIT	SUITE 1500 - 160 ELGIN STREET SUITE 1500 OTTAWA ON K2P2C4	ENE/176.4	-2.41	268

Map Key	DB	Company/Site Name	Address	Dir/Dist (m)	Elev Diff (m)	Page Number
71	CA	Specialty Transportation Services of Ontario, Inc.	160 Elgin Street Ottawa ON	ENE/176.4	-2.41	269
71	CA	160 Elgin Portfolio Inc.	160 Elgin Street Ottawa ON	ENE/176.4	-2.41	269
71	NPRI	H & R REIT	SUITE 1500 - 160 ELGIN STREET SUITE 1500 OTTAWA ON K2P2C4	ENE/176.4	-2.41	270
71	NPRI	H&R REAL ESTATE INVESTMENT TRUST	SUITE 1500 - 160 ELGIN STREET NOT AVAILABLE OTTAWA ON K2P2C4	ENE/176.4	-2.41	270
71	EHS		160 Rue Elgin Ottawa ON	ENE/176.4	-2.41	271
71	NPRI	H&R REAL ESTATE INVESTMENT TRUST	SUITE 1500 - 160 ELGIN STREET NOT AVAILABLE OTTAWA ON K2P2C4	ENE/176.4	-2.41	271
71	NPRI	H & R REIT	160 ELGIN Street SUITE 1500 OTTAWA ON K2P2C4	ENE/176.4	-2.41	272
71	NPRI	H&R REAL ESTATE INVESTMENT TRUST	SUITE 1500 - 160 ELGIN STREET NOT AVAILABLE OTTAWA ON K2P2C4	ENE/176.4	-2.41	274
71	ECA	Specialty Transportation Services of Ontario, Inc.	160 Elgin Street Ottawa ON K1P 1C3	ENE/176.4	-2.41	275
71	ECA	160 Elgin Portfolio Inc.	160 Elgin Street Ottawa ON M3K 1N4	ENE/176.4	-2.41	275
71	PINC	PIPELINE HIT 2"	ACROSS FROM 160 ELGIN ST.,OTTAWA, ON,K2P 2C4,CA ON	ENE/176.4	-2.41	276
71	GEN	160 ELGIN REIT	160 ELGIN STREET, SUITE 1500 OTTAWA ON K2P-2P7	ENE/176.4	-2.41	276
71	GEN	Bell	160 Elgin St Ottawa ON K1A 0W9	ENE/176.4	-2.41	277

<i>Map Key</i>	<i>DB</i>	<i>Company/Site Name</i>	<i>Address</i>	<i>Dir/Dist (m)</i>	<i>Elev Diff (m)</i>	<i>Page Number</i>
71	GEN	Rexall Pharmacy Group Ltd.	160 Elgin Street #20 Ottawa ON K2P2C4	ENE/176.4	-2.41	277
72	EHS		150 Elgin St Ottawa ON K2P 1L4	NE/178.3	-2.46	278
72	EHS		150 Elgin St Ottawa ON K2P 1L4	NE/178.3	-2.46	278
73	SCT	DOMUS SOFTWARE LTD	309 COOPER ST UNIT 500 OTTAWA ON K2P 0G5	SE/178.8	-0.46	278
73	SCT	The Canadian Council on Social Development	309 Cooper St Floor 5 Ottawa ON K2P 0G5	SE/178.8	-0.46	278
73	SCT	Cdn Council on Social Dev	309 Cooper St Floor 5 Ottawa ON K2P 0G5	SE/178.8	-0.46	279
73	SCT	The Ottawa XPress	309 Cooper St Suite 401 Ottawa ON K2P 0G5	SE/178.8	-0.46	279
73	VAR	DALE R KENNY	309 COOPER ST,,OTTAWA,ON,K2P 0G5, CA ON	SE/178.8	-0.46	279
73	EHS		309 Cooper Street Ottawa ON K2P 0G5	SE/178.8	-0.46	279
74	SCT	FOX PRINT & COPY LTD.	124 O'CONNOR ST OTTAWA ON K1P 5M9	W/179.6	2.57	279
74	SCT	QUADRAPRINT (1996)	124 O'CONNOR ST OTTAWA ON K1P 5M9	W/179.6	2.57	280
74	GEN	ARTEXT ELECTRONIC PUBLISHING INC.	124 O'CONNOR ST., SUITE 200 OTTAWA ON K1P 5M9	W/179.6	2.57	280
74	GEN	ARTEXT ELECTRONIC--OUT OF BUSINESS	124 O'CONNOR ST., SUITE 200 OTTAWA ON K1P 5M9	W/179.6	2.57	280

Map Key	DB	Company/Site Name	Address	Dir/Dist (m)	Elev Diff (m)	Page Number
74	GEN	ARTEXT ELECTRONIC (OUT OF BUS.) 03-293	124 O'CONNOR ST., SUITE 200 OTTAWA ON K1P 5M9	W/179.6	2.57	281
74	GEN	ARTEXT ELECTRONIC PUBLISHING INC.	124 O'CONNOR ST. SUITE 200 OTTAWA ON K1P 5M9	W/179.6	2.57	281
74	GEN	ARTEXT ELE(OUT OF BUSINESS)G INC. 03-388	124 O'CONNOR ST. SUITE 200 OTTAWA ON K1P 5M9	W/179.6	2.57	281
74	GEN	HUNT CLUB PRESS LTD (OUT OF BUSINESS)	263 LAURIER AVE. W. OTTAWA ON K1P 5J9	W/179.6	2.57	281
74	GEN	HUNT CLUB PRESS LTD. 19-736	263 LAURIER AVE. W. OTTAWA ON K1P 5J9	W/179.6	2.57	282
74	GEN	QUADRAPRESS INC.	263 LAURIER AVENUE WEST OTTAWA ON K1P 5J9	W/179.6	2.57	282
74	EHS		124 O'Connor Street Ottawa ON K1P 5M9	W/179.6	2.57	282
75	GEN	Danosh construction	325 Cooper St ottawa ON K2P 0G5	SSE/181.1	0.63	282
75	GEN	Danosh construction	325 Cooper St ottawa ON K2P 0G5	SSE/181.1	0.63	283
76	WWIS		355 COOPER ST Ottawa ON Well ID: 7312995	S/182.2	0.62	283
77	EHS		287 Lisgar Street Ottawa ON	SSW/182.8	1.54	286
78	GEN	Claridge Homes Corporation	287 Lisgar Ottawa ON	SSW/182.8	1.54	286
78	GEN	CLARIDGE HOMES (CENTRETOWN) INC.	287 LISGAR STREET OTTAWA ON	SSW/182.8	1.54	286

Map Key	DB	Company/Site Name	Address	Dir/Dist (m)	Elev Diff (m)	Page Number
78	PTTW	Claridge Homes (287 Lisgar) Inc.	287 Lisgar Street City of Ottawa, Ontario CITY OF OTTAWA ON	SSW/182.8	1.54	287
78	GEN	Claridge Homes Limited Partnership	287 Lisgar Street Ottawa ON K2P 0E1	SSW/182.8	1.54	287
78	GEN	Claridge Homes	287 Lisgar Street Ottawa ON K2P 0E1	SSW/182.8	1.54	287
78	RSC	CLARIDGE HOMES (287 LISGAR) INC.	287 LISGAR STREET, OTTAWA, ON K2P 0E1 Ottawa ON	SSW/182.8	1.54	288
78	SPL	Claridge Homes (Carson) Inc.	287 Lisgar Avenue Ottawa ON K2P 1K8	SSW/182.8	1.54	289
79	SCT	MEDIA FLEX/MEDIA 2000 INC.	130 SLATER ST SUITE 750 OTTAWA ON K1P 6E2	NW/185.5	1.54	289
79	SCT	Bradda Printing Services Inc.	130 Slater St Ottawa ON K1P 6E2	NW/185.5	1.54	290
79	GEN	BRADDA PRINTING SERVICES INC.	130 SLATER ST. OTTAWA ON K1P 6E2	NW/185.5	1.54	290
79	GEN	BRADDA PRINTING SERVICES INC. 04-275	130 SLATER ST. OTTAWA ON K1P 6E2	NW/185.5	1.54	290
79	GEN	BRADDA PRINTING SERVICES INCORPORATED	130 SLATER STREET OTTAWA ON K1P 6E2	NW/185.5	1.54	291
79	GEN	BRADDA PRINTING SERVICES INCORPORATED	130 Slater Street Basement Level Ottawa ON K1P 6E2	NW/185.5	1.54	291
79	SCT	The Chemical Institute of	130 Slater St Suite 550 Ottawa ON K1P 6E2	NW/185.5	1.54	291
79	EHS		130 Slater Street Ottawa ON K1P 6E2	NW/185.5	1.54	291

Map Key	DB	Company/Site Name	Address	Dir/Dist (m)	Elev Diff (m)	Page Number
79	SCT	OpinioNation Inc.	130 Slater St Suite 750 Ottawa ON K1P 6E2	NW/185.5	1.54	292
79	SCT	Metro Ottawa	130 Slater St Suite 300 Ottawa ON K1P 6E2	NW/185.5	1.54	292
79	GEN	ontario petroleum pump	130 slater st ottawa ON K1P 6E2	NW/185.5	1.54	292
79	SCT	Chemical Institute of Canada	130 Slater St Suite 550 Ottawa ON K1P 6E2	NW/185.5	1.54	292
79	GEN	BRADDA PRINTING SERVICES INCORPORATED	130 Slater Street Basement Level Ottawa ON K1P 6E2	NW/185.5	1.54	293
79	GEN	BRADDA PRINTING SERVICES INCORPORATED	130 Slater Street Basement Level Ottawa ON K1P 6E2	NW/185.5	1.54	293
79	GEN	BRADDA PRINTING SERVICES INCORPORATED	130 Slater Street Basement Level Ottawa ON K1P 6E2	NW/185.5	1.54	293
79	GEN	BRADDA PRINTING SERVICES INCORPORATED	130 Slater Street Basement Level Ottawa ON K1P 6E2	NW/185.5	1.54	294
79	GEN	BRADDA PRINTING SERVICES INCORPORATED	130 Slater Street Basement Level Ottawa ON	NW/185.5	1.54	294
79	GEN	BRADDA PRINTING SERVICES INCORPORATED	130 Slater Street Basement Level Ottawa ON K1P 6E2	NW/185.5	1.54	294
79	GEN	BRADDA PRINTING SERVICES INCORPORATED	130 Slater Street Basement Level Ottawa ON K1P 6E2	NW/185.5	1.54	295
79	GEN	BRADDA PRINTING SERVICES INCORPORATED	130 Slater Street Basement Level Ottawa ON K1P 6E2	NW/185.5	1.54	295
79	GEN	BRADDA PRINTING SERVICES INCORPORATED	130 Slater Street Basement Level Ottawa ON K1P 6E2	NW/185.5	1.54	295

<i>Map Key</i>	<i>DB</i>	<i>Company/Site Name</i>	<i>Address</i>	<i>Dir/Dist (m)</i>	<i>Elev Diff (m)</i>	<i>Page Number</i>
79	EHS		130 Slater St Ottawa ON K1P6E2	NW/185.5	1.54	296
79	GEN	BRADDA PRINTING SERVICES INCORPORATED	130 Slater Street Basement Level Ottawa ON K1P 6E2	NW/185.5	1.54	296
79	GEN	BRADDA PRINTING SERVICES INCORPORATED	130 Slater Street Basement Level Ottawa ON K1P 6E2	NW/185.5	1.54	296
80	ECA	City of Ottawa	Ottawa ON K2G 6J8	SSW/186.9	1.34	297
80	ECA	City of Ottawa	Laurier Avenue at the Rideau Canal Ottawa ON K1P 1J1	SSW/186.9	1.34	297
81	EHS		201 Metcalfe Street Ottawa ON K2P 1P7	ESE/186.9	-1.46	297
81	EHS		201 Metcalfe Street Ottawa ON K2P 1P7	ESE/186.9	-1.46	297
81	EHS		201 Metcalfe Street Ottawa ON K2P 1P7	ESE/186.9	-1.46	298
81	EHS		201 Metcalfe Street Ottawa ON K2P 1P7	ESE/186.9	-1.46	298
82	EHS		153 Nepean Street Ottawa ON K2P 0B5	SW/188.7	1.54	298
83	BORE		ON	ESE/191.1	-2.46	298
84	GEN	Regional Group	152 Gloucester St Ottawa ON K2P 0A6	WSW/191.2	2.24	299
85	BORE		ON	ENE/191.5	-2.76	300

Map Key	DB	Company/Site Name	Address	Dir/Dist (m)	Elev Diff (m)	Page Number
86	BORE		ON	NNW/192.6	0.54	301
87	CA	WHWW Hotels (Ottawa) Company	140 Slater Street Ottawa ON K1P 5H6	NW/193.5	2.55	302
87	ECA	WHWW Hotels (Ottawa) Company	140 Slater Street Ottawa ON L4W 4T9	NW/193.5	2.55	303
88	ECA	Morguard Elgin Limited	150 Elgin St Ottawa ON L5B 1M3	NE/195.0	-3.54	303
88	EBR	Morguard Investments Limited	150 Elgin Street Ottawa K2P 1L4 CITY OF OTTAWA ON	NE/195.0	-3.54	303
88	ECA	Morguard Investments Limited	150 Elgin St Ottawa ON K2P 1L4	NE/195.0	-3.54	304
88	EASR	MORGUARD ELGIN LIMITED	150 ELGIN STREET OTTAWA ON K2P 1L4	NE/195.0	-3.54	304
88	EASR	MORGUARD ELGIN LIMITED	150 ELGIN STREET OTTAWA ON K2P 1L4	NE/195.0	-3.54	304
88	ECA	Morguard Investments Limited	150 Elgin St Ottawa ON L5B 1M3	NE/195.0	-3.54	305
88	GEN	Dr Norma Faycal, Dentistry Professional Corporatio	150 Elgin street, Unit 104 Ottawa ON K2P 1L4	NE/195.0	-3.54	305
88	GEN	Dr Norma Faycal, Dentistry Professional Corporatio	150 Elgin street, Unit 104 Ottawa ON K2P 1L4	NE/195.0	-3.54	305
88	GEN	Dr Norma Faycal, Dentistry Professional Corporatio	150 Elgin street, Unit 104 Ottawa ON K2P 1L4	NE/195.0	-3.54	306
88	GEN	Morguard Investment Building Maintenance	150 Elgin Street Ottawa ON K2P 1L4	NE/195.0	-3.54	306

Map Key	DB	Company/Site Name	Address	Dir/Dist (m)	Elev Diff (m)	Page Number
88	GEN	Morguard Investment Building Maintenance	150 Elgin Street Ottawa ON K2P 1L4	NE/195.0	-3.54	306
88	GEN	Dr Norma Faycal, Dentistry Professional Corporatio	150 Elgin street, Unit 104 Ottawa ON K2P 1L4	NE/195.0	-3.54	306
88	GEN	Dr Norma Faycal, Dentistry Professional Corporatio	150 Elgin street, Unit 104 Ottawa ON K2P 1L4	NE/195.0	-3.54	307
89	BORE		ON	SSE/196.5	0.63	307
90	GEN	HEALTH AND WELFARE CANADA	HEALTH UNIT#28, 10TH FL., WEST TOWER 300 LAURIER AVE. WEST (TBC) OTTAWA ON K1A 0R5	W/196.9	2.54	309
90	GEN	GVT OF CAN-HEALTH&WELFARE CAN.MED. 16-304	SER.BR,UNIT#28,10TH FL. W. TOWER 300 LAURIER AVE. WEST,C/O 301 ELGIN ST OTTAWA ON K1A 0L3	W/196.9	2.54	310
90	GEN	HEALTH AND WELFARE CANADA	300 LAURIER AVE. WEST (T.B.C) HEALTH UNIT #28, 10TH FLOOR WEST TOWER OTTAWA ON K1A 0R5	W/196.9	2.54	310
90	GEN	GVT. OF CAN.-SUPPLY AND SERVICES	OLYMPIA PRINTING PLANT,LEVEL P1,W. TOWER L'ESPLANADE LAURIER,300 LAURIER AVE. W OTTAWA ON K1A 0M7	W/196.9	2.54	310
90	GEN	GVT. OF CAN.(OUT OF BUS) 18-208	OLYMPIA PRINTING PLANT,LEVEL P1,W. TOWER L'ESPLANADE LAURIER,300 LAURIER AVE. W OTTAWA ON K1A 0M7	W/196.9	2.54	311
90	GEN	GVT. OF CAN.(OUT OF BUSINESS)	OLYMPIA PRINTING PLANT,LEVEL P1,W. TOWER L'ESPLANADE LAURIER,300 LAURIER AVE. W OTTAWA ON K1A 0M7	W/196.9	2.54	311
90	GEN	Public Works and Government Services Canada	300 Laurier Ave Ottawa ON K0A 0S5	W/196.9	2.54	311

Map Key	DB	Company/Site Name	Address	Dir/Dist (m)	Elev Diff (m)	Page Number
90	SPL		in front of 300 Laurier Avenue<UNOFFICIAL> Ottawa ON	W/196.9	2.54	312
90	GEN	Public Works and Government Services Canada	300 Laurier Ave Ottawa ON	W/196.9	2.54	312
90	GEN	Public Works and Government Services Canada	300 Laurier Ave Ottawa ON	W/196.9	2.54	313
90	GEN	Public Works and Government Services Canada	300 Laurier Ave Ottawa ON	W/196.9	2.54	314
90	GEN	Public Works and Government Services Canada	300 Laurier Ave Ottawa ON K0A 0S5	W/196.9	2.54	315
90	GEN	Public Works and Government Services Canada	300 Laurier Ave Ottawa ON	W/196.9	2.54	315
90	GEN	Public Works and Government Services Canada	300 Laurier Ave Ottawa ON K0A0S5	W/196.9	2.54	316
90	GEN	Public Works and Government Services Canada	300 Laurier Ave Ottawa ON K0A0S5	W/196.9	2.54	317
90	GEN	Public Works and Government Services Canada	300 Laurier Ave Ottawa ON K0A0S5	W/196.9	2.54	318
90	GEN	Public Services & Procurement Canada RPB	300 Laurier Ave Ottawa ON K0A 0S5	W/196.9	2.54	318
90	GEN	Public Services & Procurement Canada RPB	300 Laurier Ave Ottawa ON K0A 0S5	W/196.9	2.54	319
90	GEN	Public Services & Procurement Canada RPB	300 Laurier Ave Ottawa ON K0A 0S5	W/196.9	2.54	320
91	EHS		297 Cooper St Ottawa ON K2P0G5	SE/197.1	-0.46	321

Map Key	DB	Company/Site Name	Address	Dir/Dist (m)	Elev Diff (m)	Page Number
92	EHS		325 Cooper Street Ottawa ON K2P 0G5	SSE/199.4	-0.57	321
92	EHS		325 Cooper Street Ottawa ON K2P 0G5	SSE/199.4	-0.57	321
92	EHS		325 Cooper Street Ottawa ON K2P 0G5	SSE/199.4	-0.57	322
92	EHS		325 Cooper Street Ottawa ON K2P 0G5	SSE/199.4	-0.57	322
92	EHS		325 Cooper Street Ottawa ON K2P 0G5	SSE/199.4	-0.57	322
92	EHS		325 Cooper Street Ottawa ON K2P 0G5	SSE/199.4	-0.57	322
93	NPCB	NATIONAL CAPITAL COMMISSION	161 LAURIER AVE. WEST; GREENBELT, 80 BAYVIEW OTTAWA ON K1P 6J6	NNE/201.8	-1.21	323
94	REC	NATIONAL CAPITAL COMMISSION	CENTRE DE SERVICE LAC PHILIPPE PARC DE LA GATINEAU MASHAM QUE C/O 161 LAURIER OTTAWA ON K1P 6J6	NNE/202.4	-1.46	323
94	REC	NATIONAL CAPITAL COMMISSION	GATINEAU PARK, OLD CHELSEA, QUEBEC C/O 161 LAURIER AVENUE WEST OTTAWA ON K1P 6J6	NNE/202.4	-1.46	323
95	WWIS		331 Cooper St Ottawa ON Well ID: 7334763	SSE/202.5	0.63	323
96	CA	Tartan Land Corporation	331 Cooper Street, Suite 400 Ottawa ON K2P 0G5	SSE/203.9	0.54	326
96	CA	Tartan Land Corporation	331 Cooper Street, Suite 400 Ottawa ON K2P 0G5	SSE/203.9	0.54	327
96	CA	Tartan Land Corporation	331 Cooper Street, Suite 400 Ottawa ON K2P 0G5	SSE/203.9	0.54	327

Map Key	DB	Company/Site Name	Address	Dir/Dist (m)	Elev Diff (m)	Page Number
96	ECA	South Nepean Development Corporation	331 Cooper Street, Suite 400 Ottawa ON K1R 7Y2	SSE/203.9	0.54	327
96	ECA	South Nepean Development Corporation	331 Cooper Street, Suite 400 Ottawa ON	SSE/203.9	0.54	328
96	ECA	South Nepean Development Corporation	331 Cooper Street, Suite 400 Ottawa ON	SSE/203.9	0.54	328
96	SPL	Enbridge Gas Distribution Inc.	331 Cooper St. Ottawa ON	SSE/203.9	0.54	328
96	PINC	PIPELINE HIT 1"	331 COOPER ST.,,OTTAWA,ON,K2P 0G5, CA ON	SSE/203.9	0.54	329
97	EHS		161 Laurier Avenue West Ottawa ON K1P 5J4	NNE/203.9	-1.46	329
98	GEN	NATIONAL CAPITAL COMMISSION	NCC PHOTOGRAPHIC UNIT 161 LAURIER AVE. W. OTTAWA ON K1P 6J6	NNE/204.5	-1.46	329
98	GEN	NATIONAL CAPITAL COMMISSION 28-409	NCC PHOTOGRAPHIC UNIT 161 LAURIER AVE. W. OTTAWA ON K1P 6J6	NNE/204.5	-1.46	330
98	GEN	NATIONAL CAPITAL (OUT OF BUSINESS)	NCC PHOTOGRAPHIC UNIT 161 LAURIER AVENUE WEST OTTAWA ON K1P 6J6	NNE/204.5	-1.46	330
98	GEN	NATIONAL CAPITAL COMMISSION	NCC PHOTOGRAPHIC UNIT 161 LAURIER AVE. WEST OTTAWA ON K1P 6J6	NNE/204.5	-1.46	330
98	GEN	NATIONAL CAPITAL COMMISSION	(SEE & USE ON0128803) 161 LAURIER AVE. WEST OTTAWA ON K1P 6J6	NNE/204.5	-1.46	331
98	GEN	NATIONAL CAPITAL COMMISSION 28-409	(SEE & USE ON0128803) 161 LAURIER AVE. WEST OTTAWA ON K1P 6J6	NNE/204.5	-1.46	331

Map Key	DB	Company/Site Name	Address	Dir/Dist (m)	Elev Diff (m)	Page Number
98	GEN	BIG PICTURE PHOTOFINISHING	161 LAURIER AVENUE WEST OTTAWA ON K1P 5J2	NNE/204.5	-1.46	331
98	SPL		161 Laurier Ave West Ottawa ON	NNE/204.5	-1.46	331
99	SPL	OC Transpo Bus Service<UNOFFICIAL>	100 Metcalfe Street Ottawa ON	NNW/205.1	0.54	332
99	GEN	Urbandale Corporation	100 METCALFE STREET OTTAWA ON K1P 5M1	NNW/205.1	0.54	332
100	EHS		123 Metcalfe St Ottawa ON K1P 5L9	NNE/205.2	-1.46	333
100	EHS		123 Metcalfe St Ottawa ON K1P 5L9	NNE/205.2	-1.46	333
101	WWIS		LISGAR STREET OTTAWA ON Well ID: 7194477	E/205.3	-2.41	333
102	MNR	DH OT-2	ON	ENE/205.6	-3.46	337
103	GEN	CANADA COUNCIL	99 METCALFE ST. OTTAWA ON K1P 5V8	N/207.4	0.54	337
103	GEN	CANADA (OUT OF BUS) 08-351	99 METCALFE ST. OTTAWA ON K1P 5V8	N/207.4	0.54	338
103	GEN	MORGUARD INVESTMENTS LTD.	99 METCALFE STREET OTTAWA ON	N/207.4	0.54	338
103	SCT	News Brief	99 Metcalfe St Suite 304 Ottawa ON K1P 6L7	N/207.4	0.54	339
103	GEN	MORGUARD INVESTMENTS LTD.	99 METCALFE STREET OTTAWA ON	N/207.4	0.54	339

Map Key	DB	Company/Site Name	Address	Dir/Dist (m)	Elev Diff (m)	Page Number
103	GEN	MORGUARD INVESTMENTS LTD.	99 METCALFE STREET OTTAWA ON	N/207.4	0.54	340
103	GEN	MORGUARD INVESTMENTS LTD.	99 METCALFE STREET OTTAWA ON	N/207.4	0.54	340
103	GEN	MORGUARD INVESTMENTS LTD.	99 METCALFE STREET OTTAWA ON	N/207.4	0.54	341
103	EHS		99 Metcalfe St Ottawa ON K1P6L7	N/207.4	0.54	341
103	GEN	Dr. Esther Guiot and Assoc	99 metcalfe suite 104 ottawa ON K1P6L7	N/207.4	0.54	341
103	GEN	Modern Niagara Ottawa Inc	99 Metcalfe Ottawa ON K1P 6L7	N/207.4	0.54	342
103	GEN	Dr. Esther Guiot and Assoc	99 metcalfe suite 104 ottawa ON K1P6L7	N/207.4	0.54	342
103	GEN	Dr. Esther Guiot and Assoc	99 metcalfe suite 104 ottawa ON K1P6L7	N/207.4	0.54	342
103	GEN	The Downtown Dental Clinic	99 Metcalfe, Unit 104 Ottawa ON K1P 6L7	N/207.4	0.54	343
103	GEN	Morguard Investments Ltd.	99 Metcalf St Ottawa ON K1A 1E3	N/207.4	0.54	343
103	GEN	The Downtown Dental Clinic	99 Metcalfe, Unit 104 Ottawa ON K1P 6L7	N/207.4	0.54	343
103	GEN	Alliance Engineering & Construction Limited	99 Metcalfe Street Ottawa ON K1P 5M2	N/207.4	0.54	343
104	EHS		99 Metcalfe Street Ottawa Ontario Ottawa ON K1P	N/207.4	0.54	344

<i>Map Key</i>	<i>DB</i>	<i>Company/Site Name</i>	<i>Address</i>	<i>Dir/Dist (m)</i>	<i>Elev Diff (m)</i>	<i>Page Number</i>
105	EHS		214 Metcalfe Street Ottawa ON K2P 1P7	ESE/207.6	-1.51	344
105	EHS		214 Metcalfe Street Ottawa ON K2P 1P7	ESE/207.6	-1.51	344
105	EHS		214 Metcalfe Street Ottawa ON K2P 1P7	ESE/207.6	-1.51	344
105	EHS		214 Metcalfe Street Ottawa ON K2P 1P7	ESE/207.6	-1.51	345
105	EHS		214 Metcalfe Street Ottawa ON K2P 1P7	ESE/207.6	-1.51	345
105	EHS		214 Metcalfe Street Ottawa ON K2P 1P7	ESE/207.6	-1.51	345
105	EHS		214 Metcalfe Street Ottawa ON K2P 1P7	ESE/207.6	-1.51	345
105	EHS		214 Metcalfe Street Ottawa ON K2P 1P7	ESE/207.6	-1.51	345
106	SPL		110 Oconnor Steet Ottawa ON	WNW/209.0	2.54	345
106	SPL	Cascades Recovery Inc.	110 O'Connor St Ottawa ON K1P 5V9	WNW/209.0	2.54	346
106	SPL		110 O'Connor Street Ottawa ON	WNW/209.0	2.54	346
106	EHS		110 O'Connor Street Ottawa ON K1P 1H1	WNW/209.0	2.54	347
106	EHS		110 O'Connor Street Ottawa ON K1P 1H1	WNW/209.0	2.54	347
106	EHS		110 O'Connor Street Ottawa ON K1P 1H1	WNW/209.0	2.54	347

<i>Map Key</i>	<i>DB</i>	<i>Company/Site Name</i>	<i>Address</i>	<i>Dir/Dist (m)</i>	<i>Elev Diff (m)</i>	<i>Page Number</i>
107	CA	METRONET COMMUNICATIONS CORP.	150 LAURIER AVENUE WEST OTTAWA ON K1P 5J4	NE/209.5	-3.54	347
107	GEN	MTS Allstream	150 Laurier Ave West Ottawa ON	NE/209.5	-3.54	348
107	GEN	Allstream	150 Laurier Ave West Ottawa ON	NE/209.5	-3.54	348
107	GEN	Allstream	150 Laurier Ave West Ottawa ON K1P 5J4	NE/209.5	-3.54	348
107	GEN	Zayo Canada	150 Laurier Ave West Ottawa ON K1P 5J4	NE/209.5	-3.54	348
107	GEN	Allstream	150 Laurier Ave West Ottawa ON K1P 5J4	NE/209.5	-3.54	349
107	GEN	Zayo Canada	150 Laurier Ave West Ottawa ON K1P 5J4	NE/209.5	-3.54	349
107	GEN	Zayo Canada	150 Laurier Ave West Ottawa ON K1P 5J4	NE/209.5	-3.54	349
107	EHS		150 Laurier Avenue West Ottawa ON K1P 5J4	NE/209.5	-3.54	349
107	GEN	Zayo Canada	150 Laurier Ave West Ottawa ON K1P 5J4	NE/209.5	-3.54	350
108	EHS		335 Cooper Street Ottawa ON K2P 0G5	SSE/211.3	0.54	350
108	EHS		335 Cooper Street Ottawa ON K2P 0G5	SSE/211.3	0.54	350
109	EHS		150 Laurier Avenue West Ottawa ON K1P 5J4	NE/211.3	-3.46	350

Map Key	DB	Company/Site Name	Address	Dir/Dist (m)	Elev Diff (m)	Page Number
109	EHS		150 Laurier Avenue West Ottawa ON K1P 5J4	NE/211.3	-3.46	351
109	EHS		150 Laurier Avenue West Ottawa ON K1P 5J4	NE/211.3	-3.46	351
109	EHS		150 Laurier Avenue West Ottawa ON K1P 5J4	NE/211.3	-3.46	351
109	EHS		150 Laurier Avenue West Ottawa ON K1P 5J4	NE/211.3	-3.46	351
109	EHS		150 Laurier Avenue West Ottawa ON K1P 5J4	NE/211.3	-3.46	351
110	GEN	SHOPPERS DRUG MART	110 SLATER STREET OTTAWA ON K1P 5H6	NNW/211.7	1.24	352
110	PES	SHOPPERS DRUG MART #0953 (SLATER STREET)	110 SLATER ST OTTAWA ON K1P 5H6	NNW/211.7	1.24	352
111	EHS		PE3651 - 293 Lisgar Street & 176 Nepean Street Ottawa ON K2P 0B6	SW/214.7	1.54	352
111	EHS		PE3651 - 293 Lisgar Street & 176 Nepean Street Ottawa ON K2P 0B6	SW/214.7	1.54	353
111	EHS		PE3651 - 293 Lisgar Street & 176 Nepean Street Ottawa ON K2P 0B6	SW/214.7	1.54	353
111	EHS		PE3651 - 293 Lisgar Street & 176 Nepean Street Ottawa ON K2P 0B6	SW/214.7	1.54	353
112	WWIS		355 COOPER ST OTTAWA ON Well ID: 7305581	SSW/217.0	1.59	353
113	EHS		355 Cooper St Ottawa ON K2P0G8	S/219.8	0.86	356

Map Key	DB	Company/Site Name	Address	Dir/Dist (m)	Elev Diff (m)	Page Number
114	EHS		320 Cooper Street Ottawa Ottawa ON K2P 0G7	SSE/221.4	-0.48	356
114	EHS		320 Cooper Street Ottawa Ottawa ON K2P 0G7	SSE/221.4	-0.48	357
114	EHS		320 Cooper Street Ottawa Ottawa ON K2P 0G7	SSE/221.4	-0.48	357
115	GEN	LAFFARGE CANADA INC. (IMIS)	FRANCON DIV., C.2 LOT 12, 13 GLOUCESTER P.O. BOX 8464 OTTAWA ON K1G 3K2	ENE/222.0	-3.46	357
115	GEN	LAFFARGE CANADA INC. (IMIS) 00-000	FRANCON DIV., C.2 LOT 12, 13 GLOUCESTER P.O. BOX 8464 OTTAWA ON K1G 3K2	ENE/222.0	-3.46	357
116	WWIS		ON Well ID: 7296899	SW/222.7	1.51	357
117	EHS		175 Lisgar Street Ottawa ON K2P 0C3	E/224.5	-2.88	358
118	EHS		309 Lisgar Avenue Ottawa ON	SW/224.8	1.54	359
119	GEN	E.A.S. ILLUSTRATORS & PRINTERS LTD	171 NEPEAN ST. OTTAWA ON K2P 0B4	WSW/225.6	1.51	359
119	GEN	E.A.S. ILLUSTRATORS & PRINTERS LTD14-740	171 NEPEAN ST. OTTAWA ON K2P 0B4	WSW/225.6	1.51	359
119	GEN	E.A.S. (OUT OF BUS) 14-740	171 NEPEAN ST. OTTAWA ON K2P 0B4	WSW/225.6	1.51	359
119	GEN	ARMCO PRINT 02-638	171 NEPEAN STREET OTTAWA ON K2P 0B4	WSW/225.6	1.51	360
119	GEN	ARMCO PRINT 02-638	171 NEPEAN STREET OTTAWA ON K2P 0B4	WSW/225.6	1.51	360

Map Key	DB	Company/Site Name	Address	Dir/Dist (m)	Elev Diff (m)	Page Number
120	GEN	Metcalfe Realty Company Limited	123 Slater Street Ottawa ON	NNW/227.9	2.60	360
120	EHS		123 Slater Street Ottawa ON K1P 1H9	NNW/227.9	2.60	360
120	GEN	Metcalfe Realty Company Limited	123 Slater Street Ottawa ON	NNW/227.9	2.60	361
120	GEN	Metcalfe Realty Company Limited	123 Slater Street Ottawa ON	NNW/227.9	2.60	361
120	GEN	METCALFE REALTY	123 SLATER STREET OTTAWA ON K1P 1H9	NNW/227.9	2.60	361
121	NPCB	OLYMPIA & YORK DEVELOPMENTS LTD.	L'ESPLANADE LAURIER; 171 BANK STREET LEVEL II OTTAWA ON K2P 1W5	W/228.2	2.54	362
121	NPCB	ROSTRUST INVESTMENTS INC.	171 BANK STREET LEVEL II BANK STREET LEVEL II OTTAWA ON	W/228.2	2.54	362
121	EHS		171 Bank St Ottawa ON K2P 1W5	W/228.2	2.54	363
121	GEN	CAMPBELL AND KENNEDY ELECTRIC LTD.	M2-171 BANK ST. OTTAWA ON K2P 1W5	W/228.2	2.54	363
121	GEN	O & Y PROPERTIES INC.	171 BANK STREET L'ESPLANADE LAURIER OTTAWA ON K2P 1W5	W/228.2	2.54	363
121	GEN	O & Y PROPERTIES INC.	L'ESPLANADE LAURIER 171 BANK STREET OTTAWA ON K2P 1W5	W/228.2	2.54	363
121	GEN	ROSTRUST INVESTMENTS INC.	171 BANK STREET (L'ESPLANADE LAURIER) OTTAWA ON K2P 1W5	W/228.2	2.54	364

Map Key	DB	Company/Site Name	Address	Dir/Dist (m)	Elev Diff (m)	Page Number
121	GEN	BLACK PHOTO(OUT OF BUS.)	181 BANK STREET, UNITS 121-122 L'ESPLANADE OTTAWA ON K2P 1W5	W/228.2	2.54	364
121	GEN	BLACK PHOTO CORPORATION	171-181 BANK STREET, UNITS 121-122 OTTAWA ON K2P 1W5	W/228.2	2.54	364
121	NPCB	ROSTRUST INVESTMENTS INC.	171 BANK STREET LEVEL 2 L'Esplanade Laurier Ottawa ON K2P 1W5	W/228.2	2.54	365
121	NPCB	ROSTRUST INVESTMENTS INC.	L'ESPLANADE LAURIER 171 BANK STREET LEVEL II OTTAWA ON K2P 1W5	W/228.2	2.54	365
122	EHS		170 Gloucester Street Ottawa ON K2P 0A6	WSW/228.4	2.54	367
123	BORE		ON	W/228.6	2.54	367
124	EHS		318 Cooper Street Ottawa ON Ottawa ON K2P 0G7	SE/229.1	-0.48	369
125	BORE		ON	WNW/229.5	2.54	369
126	EHS		265 Laurier Ave W Ottawa ON	WNW/230.6	2.54	371
127	WWIS		355 COOPER ST OTTAWA ON <i>Well ID:</i> 7305582	SSW/231.1	1.54	372
128	WWIS		355 COOPER ST OTTAWA ON <i>Well ID:</i> 7305580	SSW/232.5	1.54	375
129	CA	Dundee Realty Management Corp.	110 O'Connor Street Ottawa ON	WNW/235.2	2.54	378
129	NPRI	DUNDEE REALTY MANAGEMENT	110 O'CONNOR Street OTTAWA ON K1P5M9	WNW/235.2	2.54	378

Map Key	DB	Company/Site Name	Address	Dir/Dist (m)	Elev Diff (m)	Page Number
129	ECA	Dundee Realty Management Corp.	110 O'Connor Street Ottawa ON K1P 5V9	WNW/235.2	2.54	379
130	WWIS		355 COOPER ST OTTAWA ON <i>Well ID: 7305579</i>	SSW/236.0	1.57	380
131	WWIS		269 LAURIER AVE Ottawa ON <i>Well ID: 7230965</i>	W/236.1	2.54	383
132	GEN	ARNON DEVELOPMENT CORPORATION LIMITED	180 ELGIN STREET OTTAWA ON K2P 2K3	E/237.1	-3.48	386
132	SCT	Summit: The Business Of Public	180 Elgin St Suite 800 Ottawa ON K2P 2K3	E/237.1	-3.48	386
132	BORE		ON	E/237.1	-3.48	386
132	SCT	The Canadian Academy of Eng	180 Elgin St Suite 1402 Ottawa ON K2P 2K3	E/237.1	-3.48	389
132	GEN	RON Engineering	180 Elgin Street Ottawa ON	E/237.1	-3.48	389
132	SPL	Enbridge Gas Distribution Inc.	175 Elgin St, Almonte Ottawa ON	E/237.1	-3.48	389
132	GEN	Arnon Development Corp Ltd.	180 Elgin Street Ottawa ON K2P 2K3	E/237.1	-3.48	389
132	GEN	Arnon Development Corp Ltd.	180 Elgin Street Ottawa ON K2P 2K3	E/237.1	-3.48	390
133	SPL	ONTARIO HYDRO	88 SLATER ST., ONTARIO HYDRO SUB-STATION. TRANSFORMER OTTAWA CITY ON	N/237.1	0.54	390
133	SPL	ONTARIO HYDRO	88 SLATER ST. TRANSFORMER OTTAWA CITY ON	N/237.1	0.54	390

Map Key	DB	Company/Site Name	Address	Dir/Dist (m)	Elev Diff (m)	Page Number
133	GEN	OTTAWA HYDRO	88 SLATER STREET (SLATER SUBSTATION) C/O 3024 ALBION ROAD OTTAWA ON K1G 3S4	N/237.1	0.54	391
133	GEN	OTTAWA HYDRO	88 SLATER STREET (SLATER SUBSTATION) C/O 3025 ALBION RD., BOX 8700 OTTAWA ON K1G 3S4	N/237.1	0.54	391
133	GEN	OTTAWA HYDRO	88 SLATER STREET SLATER SUBSTATION OTTAWA ON	N/237.1	0.54	392
133	GEN	OTTAWA HYDRO 29-081	88 SLATER STREET (SLATER SUBSTATION) C/O 3025 ALBION RD., BOX 8700 OTTAWA ON K1G 3S4	N/237.1	0.54	392
133	SPL		88 Slater Street in Ottawa Ottawa ON	N/237.1	0.54	392
134	SCT	Jacintallnk	207 Bank St Suite 242 Ottawa ON K2P 2N2	WSW/238.4	2.24	393
134	SCT	To Be Publications Inc.	207 Bank St Ottawa ON K2P 2N2	WSW/238.4	2.24	393
135	SCT	AGRICULTURAL INSTITUTE CANADA	141 LAURIER AVE W SUITE 1112 OTTAWA ON K1P 5J3	NE/240.2	-3.46	393
135	SCT	NELLCOR PURITAN BENNETT	141 Laurier Ave W Suite 700 Ottawa ON K1P 5J3	NE/240.2	-3.46	393
135	SCT	Agricultural Institute of Canada	141 Laurier Ave W Suite 1112 Ottawa ON K1P 5J3	NE/240.2	-3.46	394
135	SCT	Cdn Psychological Assn	141 Laurier Ave W Suite 702 Ottawa ON K1P 5J3	NE/240.2	-3.46	394
135	SCT	gordongroup	141 Laurier Ave W Ottawa ON K1P 5J3	NE/240.2	-3.46	394
135	SCT	CPA / APC	141 Laurier Ave W Suite 701 Ottawa ON K1P 5J3	NE/240.2	-3.46	395

Map Key	DB	Company/Site Name	Address	Dir/Dist (m)	Elev Diff (m)	Page Number
135	EHS		141 Laurier Avenue West Ottawa ON K1P 5J3	NE/240.2	-3.46	395
135	GEN	GILLIN ENGINEERING & CONSTRUCTION LTD.	141 Laurier Ave W. Ottawa ON K1P 5J3	NE/240.2	-3.46	395
136	SPL	Enbridge Gas Distribution Inc.	310 Cooper St. Ottawa ON	SE/240.2	-0.46	395
137	SPL	City of Ottawa	Intersection of Slater and O'Connor<UNOFFICIAL> Ottawa ON	WNW/241.1	2.54	396
137	SPL		O'Connor and Slater Ottawa ON	WNW/241.1	2.54	396
138	WWIS		269 LAURIER AVE Ottawa ON Well ID: 7231361	W/241.3	2.54	397
139	SCT	Media-Flex.com	119 Slater St Ottawa ON K1P 5H2	NNW/242.0	2.60	400
140	EHS		151 Slater Street Ottawa ON K1P 5H2	NW/242.6	2.51	400
141	EHS		269 Laurier Ave W Ottawa ON	W/243.2	2.54	400
142	EHS		182-184 Lisgar Street Ottawa ON K2P 0C4	E/245.0	-2.76	401
143	PINC	PIPELINE HIT 1/2"	310 COOPER ST.,,OTTAWA,ON,K2P 0G7, CA ON	SE/245.5	-0.46	401
144	EHS		320 Cooper Street Ottawa ON K2P 0G7	SSE/246.2	-0.48	401
144	EHS		320 Cooper St Ottawa ON K2P0G7	SSE/246.2	-0.48	402

<i>Map Key</i>	<i>DB</i>	<i>Company/Site Name</i>	<i>Address</i>	<i>Dir/Dist (m)</i>	<i>Elev Diff (m)</i>	<i>Page Number</i>
145	GEN	Regency Towers Ltd.	261 Cooper Street Ottawa ON K2P 0G3	ESE/246.7	-1.41	402
146	EHS		318 Cooper St Ottawa ON	SE/246.7	-0.48	402
147	EHS		269 Laurier Avenue West Ottawa ON K1A 0P8	W/247.5	2.54	402
147	EHS		269 Laurier Avenue West Ottawa ON K1A 0P8	W/247.5	2.54	402
147	EHS		269 Laurier Avenue West Ottawa ON K1A 0P8	W/247.5	2.54	403
147	EHS		269 Laurier Avenue West Ottawa ON K1A 0P8	W/247.5	2.54	403
147	EHS		269 Laurier Avenue West Ottawa ON K1A 0P8	W/247.5	2.54	403
148	EHS		177 Nepean St Ottawa ON K2P 1W7	WSW/247.7	2.24	403
148	EHS		177 Nepean St Ottawa ON K2P 1W7	WSW/247.7	2.24	404
148	EHS		177 Nepean St Ottawa ON K2P 1W7	WSW/247.7	2.24	404
148	EHS		177 Nepean St Ottawa ON K2P 1W7	WSW/247.7	2.24	404
148	EHS		177 Nepean St Ottawa ON K2P 1W7	WSW/247.7	2.24	404
148	EHS		177 Nepean St Ottawa ON K2P 1W7	WSW/247.7	2.24	404

<i>Map Key</i>	<i>DB</i>	<i>Company/Site Name</i>	<i>Address</i>	<i>Dir/Dist (m)</i>	<i>Elev Diff (m)</i>	<i>Page Number</i>
149	BORE		ON	ENE/248.7	-3.46	405
150	GEN	Arnon Development Corp Ltd.	180 Elgin Street Ottawa ON K2P 2K3	E/249.4	-3.46	406
151	PES	AESTHETIC TREE CARE	151 SLATER STREET, SUITE 100 OTTAWA ON K1P 5H3	WNW/249.4	2.51	407
151	PES	REGIONEX EXTERMINATION	151 SLATER STREET OTTAWA ON K1P 5H3	WNW/249.4	2.51	407
151	PES	PESTROY INC.	151 SLATER STREET, SUITE 100 OTTAWA ON K1P 5H3	WNW/249.4	2.51	407
151	CHM	OTTAWA CHEMISTS (DEPT OF OTTAWA NATURAL CLINI	151 SLATER ST OTTAWA ON K1P 5H3	WNW/249.4	2.51	408
151	SCT	Bonanza Printing & Copying	151 Slater St Suite B001 Ottawa ON K1P 5H3	WNW/249.4	2.51	408
151	PES	REGIONEX EXTERMINATION	214-151 SLATER ST OTTAWA ON K1P 5H3	WNW/249.4	2.51	408
151	PES	AESTHETIC TREE CARE	214-151 SLATER ST OTTAWA ON K1P 5H3	WNW/249.4	2.51	409
151	PES	PESTROY INC.	151 SLATER ST, SUITE 214 OTTAWA ON K1P 5H3	WNW/249.4	2.51	409
151	GEN	BONANZA PRINTING & COPYING CENTRE INC.	151 SLATER STREET OTTAWA ON K1P 5H3	WNW/249.4	2.51	409
151	GEN	BONANZA PRINTING & COPYING CENTRE INC.	151 SLATER STREET, SUITE 0101 OTTAWA ON K1P 5H3	WNW/249.4	2.51	410
151	GEN	OTTWA NATURAL CLINIC PHARMACY	151 SLATER STREET OTTAWA ON K1P 5H3	WNW/249.4	2.51	410

Map Key	DB	Company/Site Name	Address	Dir/Dist (m)	Elev Diff (m)	Page Number
151	SCT	EADS Canada Inc.	151 Slater St Suite 1111 Ottawa ON K1P 5H3	WNW/249.4	2.51	410
151	CHM	OTTAWA CHEMISTS (DEPT OF OTTAWA NATURAL CLINIC PHARMACY)	151 SLATER ST OTTAWA ON K1P 5H3	WNW/249.4	2.51	411
151	GEN	Bonanza Printing and Copying Centre Inc	151 Slater Street Suite B001 Ottawa ON K1P 5H3	WNW/249.4	2.51	411
151	SCT	Canadian Institute of Forestry	151 Slater St Suite 504 Ottawa ON K1P 5H3	WNW/249.4	2.51	411
151	PES	AESTHETIC TREE CARE	151 SLATER ST SUITE 100 OTTAWA ON K1P 5H3	WNW/249.4	2.51	411
151	PES	REGIONEX EXTERMINATION INC	214-151 SLATER ST OTTAWA ON K1P 5H3	WNW/249.4	2.51	412
151	PES	CAPITAL PEST CONTROL	214-151 SLATER ST OTTAWA ON K1P 5H3	WNW/249.4	2.51	412
151	GEN	Bonanza Printing and Copying Centre Inc	151 Slater Street Suite B001 Ottawa ON K1P 5H3	WNW/249.4	2.51	412
151	PAP	Canadian Institute of Forestry	151 Slater St Suite 504 Ottawa ON K1P 5H3	WNW/249.4	2.51	413
151	PAP	Canadian Printing Industries Assn.	151 Slater St Suite 1110 Ottawa ON K1P 5H3	WNW/249.4	2.51	413
151	GEN	Crawford &Company Canada Inc	900-151 Slater Street Ottawa ON K1P 5H3	WNW/249.4	2.51	413
151	GEN	Metcalf Realty Company Limited	151 Slater Street Ottawa ON K1P 5H3	WNW/249.4	2.51	414
151	GEN	Metcalf Realty Company Limited	151 Slater Street Ottawa ON K1P 5H3	WNW/249.4	2.51	414

<i>Map Key</i>	<i>DB</i>	<i>Company/Site Name</i>	<i>Address</i>	<i>Dir/Dist (m)</i>	<i>Elev Diff (m)</i>	<i>Page Number</i>
151	GEN	BONANZA PRINTING	151 SLATER STREET OTTAWA ON	WNW/249.4	2.51	414
151	GEN	Metcalf Realty Company Limited	151 Slater Street Ottawa ON K1P 5H3	WNW/249.4	2.51	414
151	PES	AESTHETIC TREE CARE	151 SLATER ST SUITE 100 OTTAWA ON K1P5H3	WNW/249.4	2.51	415
151	PES	AESTHETIC TREE CARE	151 SLATER ST SUITE 100 OTTAWA ON K1P5H3	WNW/249.4	2.51	415
151	SPL	Thomas Fuller Construction Co. Limited	151 Slater St Ottawa ON	WNW/249.4	2.51	416
151	GEN	Metcalf Realty Company Limited	151 Slater Street Ottawa ON K1P 5H2	WNW/249.4	2.51	416
151	GEN	Metcalf Realty Company Limited	151 Slater Street Ottawa ON K1P 5L7	WNW/249.4	2.51	416
152	SCT	HICKS MEDIA	300 Cooper St Suite 30 Ottawa ON K2P 0G7	SE/249.8	-0.91	417
152	SCT	Hicks Media - Div. of Gidney News & Publishing Limited	300 Cooper St Suite 30 Ottawa ON K2P 0G7	SE/249.8	-0.91	417

Executive Summary: Summary By Data Source

BORE - Borehole

A search of the BORE database, dated 1875-Jul 2018 has found that there are 11 BORE site(s) within approximately 0.25 kilometers of the project property.

<u>Equal/Higher Elevation</u>	<u>Address</u>	<u>Direction</u>	<u>Distance (m)</u>	<u>Map Key</u>
	ON	W	69.05	<u>12</u>
	ON	SSW	84.44	<u>23</u>
	ON	NNW	192.56	<u>86</u>
	ON	SSE	196.46	<u>89</u>
	ON	W	228.60	<u>123</u>
	ON	WNW	229.47	<u>125</u>
<u>Lower Elevation</u>	<u>Address</u>	<u>Direction</u>	<u>Distance (m)</u>	<u>Map Key</u>
	ON	E	123.33	<u>44</u>
	ON	ESE	191.12	<u>83</u>
	ON	ENE	191.48	<u>85</u>

ON	E	237.10	132
ON	ENE	248.67	149

CA - Certificates of Approval

A search of the CA database, dated 1985-Oct 30, 2011* has found that there are 18 CA site(s) within approximately 0.25 kilometers of the project property.

<u>Equal/Higher Elevation</u>	<u>Address</u>	<u>Direction</u>	<u>Distance (m)</u>	<u>Map Key</u>
The Manufacturers Life Insurance Company	220 Laurier Avenue Ottawa ON	NW	71.83	15
OTTAWA CITY - SOMERSET ST.	O'CONNOR ST./NEPEAN ST. OTTAWA CITY ON	SW	109.11	35
The Cadillac Fairview Corporation Limited	191 Laurier Avenue West Ottawa ON K1P 1E7	N	149.05	58
The Cadillac Fairview Corporation Limited	191 Laurier Avenue West Ottawa ON K1P 1E7	N	149.05	58
The Cadillac Fairview Corporation Limited	191 Laurier Ave W Ottawa ON K1P 1E7	N	149.05	58
WHWW Hotels (Ottawa) Company	140 Slater Street Ottawa ON K1P 5H6	NW	193.45	87
Tartan Land Corporation	331 Cooper Street, Suite 400 Ottawa ON K2P 0G5	SSE	203.88	96
Tartan Land Corporation	331 Cooper Street, Suite 400 Ottawa ON K2P 0G5	SSE	203.88	96

<u>Equal/Higher Elevation</u>	<u>Address</u>	<u>Direction</u>	<u>Distance (m)</u>	<u>Map Key</u>
Tartan Land Corporation	331 Cooper Street, Suite 400 Ottawa ON K2P 0G5	SSE	203.88	96
Dundee Realty Management Corp.	110 O'Connor Street Ottawa ON	WNW	235.25	129
<u>Lower Elevation</u>	<u>Address</u>	<u>Direction</u>	<u>Distance (m)</u>	<u>Map Key</u>
The Canadian Red Cross Society	170 Metcalfe St Ottawa ON	E	70.02	14
NASSAR DIVERSIFIED LTD.	200 LAURIER AVENUE WEST OTTAWA CITY ON	NNW	83.53	21
Gillin Engineering and Construction Ltd.	123 Metcalfe Street Ottawa ON K1P 5L9	NNE	167.78	68
NEXACOR REALTY MANAGEMENT INC., BELL	160 ELGIN STREET OTTAWA CITY ON	ENE	176.39	71
3176461 CANADA INC., NEXACOR REALTY	160 ELGIN STREET OTTAWA CITY ON	ENE	176.39	71
Specialty Transportation Services of Ontario, Inc.	160 Elgin Street Ottawa ON	ENE	176.39	71
160 Elgin Portfolio Inc.	160 Elgin Street Ottawa ON	ENE	176.39	71
METRONET COMMUNICATIONS CORP.	150 LAURIER AVENUE WEST OTTAWA ON K1P 5J4	NE	209.49	107

CHM - Chemical Register

A search of the CHM database, dated 1999-Sep 30, 2021 has found that there are 2 CHM site(s) within approximately 0.25 kilometers of the project property.

<u>Equal/Higher Elevation</u>	<u>Address</u>	<u>Direction</u>	<u>Distance (m)</u>	<u>Map Key</u>
OTTAWA CHEMISTS (DEPT OF OTTAWA NATURAL CLINIC PHARMACY)	151 SLATER ST OTTAWA ON K1P 5H3	WNW	249.44	151
OTTAWA CHEMISTS (DEPT OF OTTAWA NATURAL CLINI	151 SLATER ST OTTAWA ON K1P 5H3	WNW	249.44	151

DTNK - Delisted Fuel Tanks

A search of the DTNK database, dated May 31, 2021 has found that there are 6 DTNK site(s) within approximately 0.25 kilometers of the project property.

<u>Equal/Higher Elevation</u>	<u>Address</u>	<u>Direction</u>	<u>Distance (m)</u>	<u>Map Key</u>
BYTOWN TOWING & AUTOCARE LTD	154 O'CONNOR ST AT GLOUCESTER OTTAWA ON	WSW	132.90	49
BYTOWN TOWING & AUTOCARE LTD	154 O'CONNOR ST AT GLOUCESTER OTTAWA ON	WSW	132.90	49
BYTOWN TOWING & AUTOCARE LTD	154 O'CONNOR ST AT GLOUCESTER OTTAWA K2P 1T5 ON CA ON	WSW	132.90	49
BYTOWN TOWING & AUTOCARE LTD	154 O'CONNOR ST AT GLOUCESTER OTTAWA K2P 1T5 ON CA ON	WSW	132.90	49
BYTOWN TOWING & AUTOCARE LTD	154 O'CONNOR ST AT GLOUCESTER OTTAWA K2P 1T5 ON CA ON	WSW	132.90	49
BYTOWN TOWING & AUTOCARE LTD	154 O'CONNOR ST AT GLOUCESTER OTTAWA ON K2P 1T5	WSW	132.90	49

EASR - Environmental Activity and Sector Registry

A search of the EASR database, dated Oct 2011- Jan 31, 2021 has found that there are 5 EASR site(s) within approximately 0.25 kilometers of the project property.

<u>Equal/Higher Elevation</u>	<u>Address</u>	<u>Direction</u>	<u>Distance (m)</u>	<u>Map Key</u>
GILLIN ENGINEERING AND CONSTRUCTION LIMITED	234 LAURIER W AVE OTTAWA ON K1P 6K6	WNW	107.62	<u>33</u>
CITY OF OTTAWA	120 METCALFE ST OTTAWA ON K1P 5M2	NNW	146.81	<u>56</u>
<u>Lower Elevation</u>				
<u>Lower Elevation</u>	<u>Address</u>	<u>Direction</u>	<u>Distance (m)</u>	<u>Map Key</u>
GILLIN ENGINEERING AND CONSTRUCTION LIMITED	200 LAURIER AVE W OTTAWA ON K1P 6M7	NNW	83.53	<u>21</u>
MORGUARD ELGIN LIMITED	150 ELGIN STREET OTTAWA ON K2P 1L4	NE	195.01	<u>88</u>
MORGUARD ELGIN LIMITED	150 ELGIN STREET OTTAWA ON K2P 1L4	NE	195.01	<u>88</u>

EBR - Environmental Registry

A search of the EBR database, dated 1994 - Jan 31, 2022 has found that there are 4 EBR site(s) within approximately 0.25 kilometers of the project property.

<u>Equal/Higher Elevation</u>	<u>Address</u>	<u>Direction</u>	<u>Distance (m)</u>	<u>Map Key</u>
The Manufacturers Life Insurance Company	220 Laurier Avenue Ottawa Ontario Ottawa ON	NW	71.83	<u>15</u>
Gillin Engineering and Construction Limited	234 Laurier Avenue West Ottawa K1P 5M8 CITY OF OTTAWA ON	WNW	112.01	<u>37</u>
The Cadillac Fairview Corporation Limited	191 Laurier Avenue West Ottawa Ontario K1P 1E7 Ottawa ON	N	149.05	<u>58</u>
<u>Lower Elevation</u>				
<u>Lower Elevation</u>	<u>Address</u>	<u>Direction</u>	<u>Distance (m)</u>	<u>Map Key</u>
Morguard Investments Limited	150 Elgin Street Ottawa K2P 1L4 CITY OF OTTAWA ON	NE	195.01	<u>88</u>

ECA - Environmental Compliance Approval

A search of the ECA database, dated Oct 2011- Jan 31, 2021 has found that there are 21 ECA site(s) within approximately 0.25 kilometers of the project property.

<u>Equal/Higher Elevation</u>	<u>Address</u>	<u>Direction</u>	<u>Distance (m)</u>	<u>Map Key</u>
The Manufacturers Life Insurance Company	220 Laurier Avenue Ottawa ON K1P 6L5	NW	71.83	<u>15</u>
Financial Transactions and Reports Analysis Centre of Canada	Ottawa ON K1P 1H7	WNW	82.56	<u>20</u>
Gillin Engineering and Construction Limited	234 Laurier Ave W Ottawa ON	W	86.64	<u>24</u>
Gillin Engineering and Construction Limited	234 Laurier Ave W Ottawa ON K1P 5M8	W	86.64	<u>24</u>
The Cadillac Fairview Corporation Limited	191 Laurier Avenue West Ottawa ON M5H 3R4	N	149.05	<u>58</u>
The Cadillac Fairview Corporation Limited	191 Laurier Ave W Ottawa ON M5H 3R4	N	149.05	<u>58</u>
The Cadillac Fairview Corporation Limited	191 Laurier Avenue West Ottawa ON M5H 3R4	N	149.05	<u>58</u>
City of Ottawa	Ottawa ON K2G 6J8	SSW	186.89	<u>80</u>
City of Ottawa	Laurier Avenue at the Rideau Canal Ottawa ON K1P 1J1	SSW	186.89	<u>80</u>
WHWW Hotels (Ottawa) Company	140 Slater Street Ottawa ON L4W 4T9	NW	193.45	<u>87</u>

<u>Equal/Higher Elevation</u>	<u>Address</u>	<u>Direction</u>	<u>Distance (m)</u>	<u>Map Key</u>
South Nepean Development Corporation	331 Cooper Street, Suite 400 Ottawa ON	SSE	203.88	96
South Nepean Development Corporation	331 Cooper Street, Suite 400 Ottawa ON	SSE	203.88	96
South Nepean Development Corporation	331 Cooper Street, Suite 400 Ottawa ON K1R 7Y2	SSE	203.88	96
Dundee Realty Management Corp.	110 O'Connor Street Ottawa ON K1P 5V9	WNW	235.25	129
<u>Lower Elevation</u>	<u>Address</u>	<u>Direction</u>	<u>Distance (m)</u>	<u>Map Key</u>
The Canadian Red Cross Society	170 Metcalfe St Ottawa ON K2P 2P2	E	70.02	14
Gillin Engineering and Construction Ltd.	123 Metcalfe Street Ottawa ON K1P 5J3	NNE	167.78	68
Specialty Transportation Services of Ontario, Inc.	160 Elgin Street Ottawa ON K1P 1C3	ENE	176.39	71
160 Elgin Portfolio Inc.	160 Elgin Street Ottawa ON M3K 1N4	ENE	176.39	71
Morguard Investments Limited	150 Elgin St Ottawa ON L5B 1M3	NE	195.01	88
Morguard Investments Limited	150 Elgin St Ottawa ON K2P 1L4	NE	195.01	88
Morguard Elgin Limited	150 Elgin St Ottawa ON L5B 1M3	NE	195.01	88

EHS - ERIS Historical Searches

A search of the EHS database, dated 1999-Nov 30, 2021 has found that there are 137 EHS site(s) within approximately 0.25 kilometers of the project property.

<u>Equal/Higher Elevation</u>	<u>Address</u>	<u>Direction</u>	<u>Distance (m)</u>	<u>Map Key</u>
	100 Gloucester Street Ottawa ON K2P 0A4	WSW	44.68	<u>6</u>
	100 Gloucester Street Ottawa ON K2P 0A2	WSW	44.68	<u>6</u>
	110 Gloucester St Ottawa ON K2P 0A2	WSW	51.74	<u>7</u>
	220 Laurier Ave W Ottawa ON	NW	71.83	<u>15</u>
	220 Laurier Ave W Ottawa ON K1P5Z9	NW	71.83	<u>15</u>
	220 Laurier Avenue West Ottawa ON K1P 5Z9	NW	71.83	<u>15</u>
	220 Laurier Avenue West Ottawa ON K1P 5Z9	NW	71.83	<u>15</u>
	234 Laurier Ave W Ottawa ON K1N 5X8	WNW	78.08	<u>17</u>
	234 Laurier Avenue West Ottawa ON K1N 5X8	WNW	78.08	<u>18</u>
	234 Laurier Avenue West Ottawa ON K1N 5X8	WNW	78.08	<u>18</u>

<u>Equal/Higher Elevation</u>	<u>Address</u>	<u>Direction</u>	<u>Distance (m)</u>	<u>Map Key</u>
	234 Laurier Avenue West Ottawa ON K1N 5X8	WNW	78.08	<u>18</u>
	234 Laurier Avenue West Ottawa ON K1N 5X8	WNW	78.08	<u>18</u>
	234 Laurier Avenue West Ottawa ON K1N 5X8	WNW	78.08	<u>18</u>
	234 Laurier Avenue West Ottawa ON K1N 5X8	WNW	78.08	<u>18</u>
	PE5197 - 108 Nepean Street Ottawa ON K2P	S	84.09	<u>22</u>
	PE5197 - 108 Nepean Street Ottawa ON K2P	S	84.09	<u>22</u>
	257 Lisgar Street Ottawa ON K2P 0C7	SSE	112.00	<u>36</u>
	234 Laurier Ave W Ottawa ON K1P1H7	WNW	112.01	<u>37</u>
	234 Laurier Avenue West Ottawa ON K1N 5X8	WNW	112.01	<u>37</u>
	172 O'Connor Ottawa ON K2P 1T5	SW	115.40	<u>39</u>
	154 O'Connor Street Ottawa ON K2P 1T5	WSW	132.90	<u>49</u>
	251 Laurier Ave W Ottawa ON	WNW	136.54	<u>50</u>

<u>Equal/Higher Elevation</u>	<u>Address</u>	<u>Direction</u>	<u>Distance (m)</u>	<u>Map Key</u>
	251 Laurier Avenue West Ottawa ON K1P 5J6	WNW	136.54	50
	190 O'connor St Ottawa ON K2P2R3	SW	140.05	52
	219 Laurier Avenue West Ottawa ON	NW	143.51	54
	219 Laurier Avenue West Ottawa ON	NW	143.51	54
	219 Laurier Avenue West Ottawa ON K1P 5J6	NW	143.51	54
	219 Laurier Ave W Ottawa ON K1P5J6	NW	143.51	54
	219 Laurier Avenue West Ottawa ON K1P 5J6	NW	143.51	54
	120 Metcalfe St Ottawa ON K1P5M2	NNW	146.81	56
	191 Laurier Avenue West Ottawa ON	N	149.05	58
	191 Laurier Ave W Ottawa ON K1P1E7	N	149.05	58
	Nepean Street Ottawa ON K2P 0B6	SW	170.30	69

<u>Equal/Higher Elevation</u>	<u>Address</u>	<u>Direction</u>	<u>Distance (m)</u>	<u>Map Key</u>
	Nepean Street Ottawa ON K2P 0B6	SW	170.30	69
	Nepean Street Ottawa ON K2P 0B6	SW	170.30	69
	Nepean Street Ottawa ON K2P 0B6	SW	170.30	69
	Nepean Street Ottawa ON K2P 0B6	SW	170.30	69
	Nepean Street Ottawa ON K2P 0B6	SW	170.30	69
	Nepean Street Ottawa ON K2P 0B6	SW	170.30	69
	124 O'Connor Street Ottawa ON K1P 5M9	W	179.60	74
	287 Lisgar Street Ottawa ON	SSW	182.80	77
	130 Slater Street Ottawa ON K1P 6E2	NW	185.45	79
	130 Slater St Ottawa ON K1P6E2	NW	185.45	79
	153 Nepean Street Ottawa ON K2P 0B5	SW	188.67	82
	99 Metcalfe St Ottawa ON K1P6L7	N	207.41	103

<u>Equal/Higher Elevation</u>	<u>Address</u>	<u>Direction</u>	<u>Distance (m)</u>	<u>Map Key</u>
	99 Metcalfe Street Ottawa Ontario Ottawa ON K1P	N	207.42	104
	110 O'Connor Street Ottawa ON K1P 1H1	WNW	209.03	106
	110 O'Connor Street Ottawa ON K1P 1H1	WNW	209.03	106
	110 O'Connor Street Ottawa ON K1P 1H1	WNW	209.03	106
	335 Cooper Street Ottawa ON K2P 0G5	SSE	211.28	108
	335 Cooper Street Ottawa ON K2P 0G5	SSE	211.28	108
	PE3651 - 293 Lisgar Street & 176 Nepean Street Ottawa ON K2P 0B6	SW	214.67	111
	PE3651 - 293 Lisgar Street & 176 Nepean Street Ottawa ON K2P 0B6	SW	214.67	111
	PE3651 - 293 Lisgar Street & 176 Nepean Street Ottawa ON K2P 0B6	SW	214.67	111
	PE3651 - 293 Lisgar Street & 176 Nepean Street Ottawa ON K2P 0B6	SW	214.67	111
	355 Cooper St Ottawa ON K2P0G8	S	219.80	113

<u>Equal/Higher Elevation</u>	<u>Address</u>	<u>Direction</u>	<u>Distance (m)</u>	<u>Map Key</u>
	309 Lisgar Avenue Ottawa ON	SW	224.76	118
	123 Slater Street Ottawa ON K1P 1H9	NNW	227.92	120
	171 Bank St Ottawa ON K2P 1W5	W	228.23	121
	170 Gloucester Street Ottawa ON K2P 0A6	WSW	228.35	122
	265 Laurier Ave W Ottawa ON	WNW	230.61	126
	151 Slater Street Ottawa ON K1P 5H2	NW	242.62	140
	269 Laurier Ave W Ottawa ON	W	243.19	141
	269 Laurier Avenue West Ottawa ON K1A 0P8	W	247.50	147
	269 Laurier Avenue West Ottawa ON K1A 0P8	W	247.50	147
	269 Laurier Avenue West Ottawa ON K1A 0P8	W	247.50	147
	269 Laurier Avenue West Ottawa ON K1A 0P8	W	247.50	147
	269 Laurier Avenue West Ottawa ON K1A 0P8	W	247.50	147

180 Metcalfe Street Ottawa ON	ESE	98.24	<u>27</u>
150 Metcalfe Street Ottawa ON K2P 1P1	NNE	102.05	<u>30</u>
150 Metcalfe Street Ottawa ON K2P 1P1	NNE	102.05	<u>30</u>
150 Metcalfe Street Ottawa ON K2P 1P1	NNE	102.05	<u>30</u>
150 Metcalfe Street Ottawa ON K2P 1P1	NNE	102.05	<u>30</u>
150 Metcalfe Street Ottawa ON K2P 1P1	NNE	102.05	<u>30</u>
151 Metcalfe St Ottawa ON K2P1N8	NE	113.17	<u>38</u>
189 Metcalfe Street OTTAWA ON	E	128.95	<u>47</u>
189 Metcalfe Street Ottawa ON	E	128.95	<u>47</u>
170 Laurier Avenue West Ottawa ON K1P 5V5	NNE	140.31	<u>53</u>
170 Laurier Ave W Ottawa ON K1P5V5	NNE	140.31	<u>53</u>
170 Laurier Ave West Ottawa ON Ottawa ON K1P 5V5	NNE	140.31	<u>53</u>

120 Metcalfe Street Ottawa ON K1P 1E7	N	155.87	<u>61</u>
187 Metcalfe St Ottawa ON K2P 1P5	E	157.26	<u>62</u>
230 Lisgar St Ottawa ON K2P0C8	SE	161.92	<u>64</u>
160 Elgin Street Ottawa ON	ENE	176.39	<u>71</u>
160 Rue Elgin Ottawa ON	ENE	176.39	<u>71</u>
150 Elgin St Ottawa ON K2P 1L4	NE	178.34	<u>72</u>
150 Elgin St Ottawa ON K2P 1L4	NE	178.34	<u>72</u>
309 Cooper Street Ottawa ON K2P 0G5	SE	178.79	<u>73</u>
201 Metcalfe Street Ottawa ON K2P 1P7	ESE	186.93	<u>81</u>
201 Metcalfe Street Ottawa ON K2P 1P7	ESE	186.93	<u>81</u>
201 Metcalfe Street Ottawa ON K2P 1P7	ESE	186.93	<u>81</u>
201 Metcalfe Street Ottawa ON K2P 1P7	ESE	186.93	<u>81</u>
297 Cooper St Ottawa ON K2P0G5	SE	197.08	<u>91</u>

325 Cooper Street Ottawa ON K2P 0G5	SSE	199.41	<u>92</u>
325 Cooper Street Ottawa ON K2P 0G5	SSE	199.41	<u>92</u>
325 Cooper Street Ottawa ON K2P 0G5	SSE	199.41	<u>92</u>
325 Cooper Street Ottawa ON K2P 0G5	SSE	199.41	<u>92</u>
325 Cooper Street Ottawa ON K2P 0G5	SSE	199.41	<u>92</u>
325 Cooper Street Ottawa ON K2P 0G5	SSE	199.41	<u>92</u>
161 Laurier Avenue West Ottawa ON K1P 5J4	NNE	203.93	<u>97</u>
123 Metcalfe St Ottawa ON K1P 5L9	NNE	205.19	<u>100</u>
123 Metcalfe St Ottawa ON K1P 5L9	NNE	205.19	<u>100</u>
214 Metcalfe Street Ottawa ON K2P 1P7	ESE	207.62	<u>105</u>
214 Metcalfe Street Ottawa ON K2P 1P7	ESE	207.62	<u>105</u>
214 Metcalfe Street Ottawa ON K2P 1P7	ESE	207.62	<u>105</u>

214 Metcalfe Street Ottawa ON K2P 1P7	ESE	207.62	<u>105</u>
214 Metcalfe Street Ottawa ON K2P 1P7	ESE	207.62	<u>105</u>
214 Metcalfe Street Ottawa ON K2P 1P7	ESE	207.62	<u>105</u>
214 Metcalfe Street Ottawa ON K2P 1P7	ESE	207.62	<u>105</u>
150 Laurier Avenue West Ottawa ON K1P 5J4	NE	209.49	<u>107</u>
150 Laurier Avenue West Ottawa ON K1P 5J4	NE	211.28	<u>109</u>
150 Laurier Avenue West Ottawa ON K1P 5J4	NE	211.28	<u>109</u>
150 Laurier Avenue West Ottawa ON K1P 5J4	NE	211.28	<u>109</u>
150 Laurier Avenue West Ottawa ON K1P 5J4	NE	211.28	<u>109</u>
150 Laurier Avenue West Ottawa ON K1P 5J4	NE	211.28	<u>109</u>
150 Laurier Avenue West Ottawa ON K1P 5J4	NE	211.28	<u>109</u>
150 Laurier Avenue West Ottawa ON K1P 5J4	NE	211.28	<u>109</u>
320 Cooper Street Ottawa Ottawa ON K2P 0G7	SSE	221.37	<u>114</u>
320 Cooper Street Ottawa Ottawa ON K2P 0G7	SSE	221.37	<u>114</u>

320 Cooper Street Ottawa Ottawa ON K2P 0G7	SSE	221.37	114
175 Lisgar Street Ottawa ON K2P 0C3	E	224.52	117
318 Cooper Street Ottawa ON Ottawa ON K2P 0G7	SE	229.07	124
141 Laurier Avenue West Ottawa ON K1P 5J3	NE	240.16	135
182-184 Lisgar Street Ottawa ON K2P 0C4	E	245.02	142
320 Cooper Street Ottawa ON K2P 0G7	SSE	246.16	144
320 Cooper St Ottawa ON K2P0G7	SSE	246.16	144
318 Cooper St Ottawa ON	SE	246.75	146

FST - Fuel Storage Tank

A search of the FST database, dated May 31, 2021 has found that there are 3 FST site(s) within approximately 0.25 kilometers of the project property.

<u>Equal/Higher Elevation</u>	<u>Address</u>	<u>Direction</u>	<u>Distance (m)</u>	<u>Map Key</u>
BYTOWN TOWING & AUTOCARE LTD	154 O'CONNOR ST AT GLOUCESTER OTTAWA K2P 1T5 ON CA ON	WSW	119.49	41
BYTOWN TOWING & AUTOCARE LTD	154 O'CONNOR ST AT GLOUCESTER OTTAWA K2P 1T5 ON CA ON	WSW	119.49	41

<u>Equal/Higher Elevation</u>	<u>Address</u>	<u>Direction</u>	<u>Distance (m)</u>	<u>Map Key</u>
BYTOWN TOWING & AUTOCARE LTD	154 O'CONNOR ST AT GLOUCESTER OTTAWA K2P 1T5 ON CA ON	WSW	119.49	41

FSTH - Fuel Storage Tank - Historic

A search of the FSTH database, dated Pre-Jan 2010* has found that there are 2 FSTH site(s) within approximately 0.25 kilometers of the project property.

<u>Equal/Higher Elevation</u>	<u>Address</u>	<u>Direction</u>	<u>Distance (m)</u>	<u>Map Key</u>
BYTOWN TOWING & AUTOCARE LTD	154 O'CONNOR ST AT GLOUCESTER OTTAWA ON K2P 1T5	WSW	132.90	49
BYTOWN TOWING & AUTOCARE LTD	154 O'CONNOR ST AT GLOUCESTER OTTAWA ON K2P 1T5	WSW	132.90	49

GEN - Ontario Regulation 347 Waste Generators Summary

A search of the GEN database, dated 1986-Nov 30, 2021 has found that there are 242 GEN site(s) within approximately 0.25 kilometers of the project property.

<u>Equal/Higher Elevation</u>	<u>Address</u>	<u>Direction</u>	<u>Distance (m)</u>	<u>Map Key</u>
DEPARTMENT OF(OUT OF BUSINESS) 17-714	DENTAL CLINIC LAB. 100 GLOUCESTER STREET, SUITE 602 OTTAWA ON K2P 0A4	WSW	44.68	6
DEPARTMENT OF NATIONAL DEFENCE 17-714	DENTAL CLINIC LAB. 100 GLOUCESTER STREET, SUITE 602 OTTAWA ON K2P 0A4	WSW	44.68	6
DEPT. OF NATIONAL DEFENCE (OUT OF BUS.)	DENTAL CLINIC LAB 100 GLOUCESTER STREET, SUITE 602 OTTAWA ON K2P 0A4	WSW	44.68	6
MANULIFE FINANCIAL	220 LAURIER AVENUE WEST OTTAWA ON K1P 5Z9	NW	71.83	15
MANULIFE FINANCIAL	220 LAURIER AVENUE WEST OTTAWA ON K1P 5Z9	NW	71.83	15

<u>Equal/Higher Elevation</u>	<u>Address</u>	<u>Direction</u>	<u>Distance (m)</u>	<u>Map Key</u>
MANULIFE FINANCIAL	220 LAURIER AVENUE WEST OTTAWA ON K1P 5Z9	NW	71.83	15
MANULIFE FINANCIAL	220 LAURIER AVENUE WEST OTTAWA ON	NW	71.83	15
MANULIFE FINANCIAL	220 LAURIER AVENUE WEST OTTAWA ON K1P 5Z9	NW	71.83	15
MANULIFE FINANCIAL	220 LAURIER AVENUE WEST OTTAWA ON K1P 5Z9	NW	71.83	15
MANULIFE FINANCIAL	220 LAURIER AVENUE WEST OTTAWA ON K1P 5Z9	NW	71.83	15
MANULIFE FINANCIAL	220 LAURIER AVENUE WEST OTTAWA ON K1P 5Z9	NW	71.83	15
MANULIFE FINANCIAL	220 LAURIER AVENUE WEST OTTAWA ON K1P 5Z9	NW	71.83	15
Prime Mechanical	151 O'Connor Ottawa ON K2P 2M5	WNW	88.26	25
NATIONAL DEFENCE	234 LAURIER AVENUE WEST 19TH FLOOR, ROOM 1904 OTTAWA ON K1A 0K2	WNW	112.01	37
DEPT. OF NATIONAL DEFENCE	234 LAURIER AVENUE WEST 19TH FLOOR, ROOM 1904 OTTAWA ON K1A 0K2	WNW	112.01	37
234 LAURIER LEASEHOLDS LIMITED	234 LAURIER AVENUE WEST OTTAWA ON	WNW	112.01	37
Taggart Corporation Ltd.	257 Lisgar Street Ottawa ON K2P 0C7	S	115.78	40
Taggart Group Ltd	257 Lisgar St Ottawa ON K2P1P0	S	115.78	40

<u>Equal/Higher Elevation</u>	<u>Address</u>	<u>Direction</u>	<u>Distance (m)</u>	<u>Map Key</u>
PHOTOGO-BLACKBURN HAMLET	225 LAURIER OTTAWA ON K1P 5J6	NW	119.79	42
SPIC & SPAN-VALETOR-CASH CLEANERS	227 LAURIER AVE. WEST OTTAWA ON K1P 5J6	NW	124.34	46
SPIC & SPAN-VALETOR-CASH CLEANERS	227 LAURIER AVENUE WEST OTTAWA ON K1P 5J6	NW	124.34	46
SPIC & SPAN-VALETOR-CASH CLEANERS 35-323	227 LAURIER AVE. WEST OTTAWA ON K1P 5J6	NW	124.34	46
LAURIER DRY CLEANERS	227 LAURIER AVE. WEST OTTAWA ON K1P 5J6	NW	124.34	46
LAURIER DRY CLEANERS	227 LAURIER AVENUE WEST OTTAWA ON K1P 5J6	NW	124.34	46
Shell Canada Products	154 O+Connor Street Ottawa ON K2P 1T5	WSW	132.90	49
Shell Canada Products	154 O+Connor Street Ottawa ON K2P 1T5	WSW	132.90	49
GVT. OF CAN. - FINANCE CANADA	PROPERTY & MATERIAL MANAGEMENT 140 O'CONNOR STREET OTTAWA ON K1A 0G5	W	137.80	51
FINANCE AND TREASURY BOARD OF CAN. DEPT.	140 O'CONNOR STREET PROPERTY & MATERIAL MANAGEMENT OTTAWA ON K1A 0G5	W	137.80	51
GVT. OF CAN. - FINANCE CANADA 18-149	PROPERTY & MATERIAL MANAGEMENT 140 O'CONNOR STREET OTTAWA ON K1A 0G5	W	137.80	51

<u>Equal/Higher Elevation</u>	<u>Address</u>	<u>Direction</u>	<u>Distance (m)</u>	<u>Map Key</u>
DEPT. OF FINANCE/TREASURY BOARD OF CANADA	140 O'CONNOR STREET FACILITIES MANAGEMENT OTTAWA ON K1A 0G5	W	137.80	<u>51</u>
DEPT. OF FINANCE/TREASURY BOARD OF CANADA	140 O'CONNOR STREET FACILITIES MANAGEMENT OTTAWA ON K2P 2H6	W	137.80	<u>51</u>
Gannon Blackburn Electric Inc.	140 O'Connor Ottawa ON K1A 0R5	W	137.80	<u>51</u>
GVT. OF CAN. - NATIONAL DEFENCE	CRAD/DSIS-NATIONAL DEFENCE HEADQUARTERS 190 O'CONNOR ST. OTTAWA ON K1A 1G8	SW	140.05	<u>52</u>
GVT. OF CAN. - NATIONAL DEFENCE	190 O'CONNOR STREET DIRECTORATE, SCIENTIFIC INFORMAT.SERVICE OTTAWA ON K1A 1G8	SW	140.05	<u>52</u>
GVT. OF CAN. - NATIONAL DEFENCE 18-192	CRAD/DSIS-NATIONAL DEFENCE HEADQUARTERS 190 O'CONNOR ST. OTTAWA ON K1A 1G8	SW	140.05	<u>52</u>
DEPT. OF NATIONAL DEFENCE	DEFENCE RESEARCH DEVELOPMENT BRANCH 190 O'CONNOR STREET OTTAWA ON K1A 0K2	SW	140.05	<u>52</u>
Glenview Corporation	219 Laurier Ave Ottawa ON	NW	143.51	<u>54</u>
GLENVIEW CORPORATION	219 LAURIER AVE W OTTAWA ON	NW	143.51	<u>54</u>
GWL Realty Advisors Inc.	219 Laurier Avenue, West Ottawa ON K1P5J6	NW	143.51	<u>54</u>
GWL Realty Advisors Inc.	219 Laurier Avenue, West Ottawa ON K1P5J6	NW	143.51	<u>54</u>

<u>Equal/Higher Elevation</u>	<u>Address</u>	<u>Direction</u>	<u>Distance (m)</u>	<u>Map Key</u>
OTTAWA PUBLIC LIBRARY	120 METCALFE STREET OTTAWA ON K1P 5M2	NNW	146.81	<u>56</u>
OTTAWA PUBLIC LIBRARY 29-245	120 METCALFE STREET OTTAWA ON K1P 5M2	NNW	146.81	<u>56</u>
CADILLAC FAIRVIEW CORPORATION	191 LAURIER AVENUE WEST P1 LEVEL OTTAWA ON K1P 1E7	N	149.05	<u>58</u>
Carrier Commercial Service	191 Laurier Ave. West Ottawa ON K1P 6M7	N	149.05	<u>58</u>
Marilena Guerra	146 Nepean Street Ottawa ON	SW	166.25	<u>66</u>
150SLATERSTREET(OTTAWA) INC.	150 SLATER STREET OTTAWA ON K1A 1K3	WNW	172.01	<u>70</u>
150SLATERSTREET(OTTAWA) INC.	150 SLATER STREET OTTAWA ON K1A 1K3	WNW	172.01	<u>70</u>
The Manufacturers Life Insurance Company	150 SLATER STREET OTTAWA ON	WNW	172.01	<u>70</u>
The Manufacturers Life Insurance Company	150 SLATER STREET OTTAWA ON K1P5H6	WNW	172.01	<u>70</u>
The Manufacturers Life Insurance Company	150 SLATER STREET OTTAWA ON K1P5H6	WNW	172.01	<u>70</u>
The Manufacturers Life Insurance Company	150 SLATER STREET OTTAWA ON K1P5H6	WNW	172.01	<u>70</u>
The Manufacturers Life Insurance Company	150 SLATER STREET OTTAWA ON K1P5H6	WNW	172.01	<u>70</u>

<u>Equal/Higher Elevation</u>	<u>Address</u>	<u>Direction</u>	<u>Distance (m)</u>	<u>Map Key</u>
Carrier Commercial Service a Division of UTC Canad	150 Slater Street Ottawa ON K1P 5H6	WNW	172.01	70
ARTEXT ELECTRONIC PUBLISHING INC.	124 O'CONNOR ST., SUITE 200 OTTAWA ON K1P 5M9	W	179.60	74
ARTEXT ELECTRONIC--OUT OF BUSINESS	124 O'CONNOR ST., SUITE 200 OTTAWA ON K1P 5M9	W	179.60	74
ARTEXT ELECTRONIC (OUT OF BUS.) 03-293	124 O'CONNOR ST., SUITE 200 OTTAWA ON K1P 5M9	W	179.60	74
ARTEXT ELECTRONIC PUBLISHING INC.	124 O'CONNOR ST. SUITE 200 OTTAWA ON K1P 5M9	W	179.60	74
ARTEXT ELE(OUT OF BUSINESS)G INC. 03-388	124 O'CONNOR ST. SUITE 200 OTTAWA ON K1P 5M9	W	179.60	74
HUNT CLUB PRESS LTD (OUT OF BUSINESS)	263 LAURIER AVE. W. OTTAWA ON K1P 5J9	W	179.60	74
HUNT CLUB PRESS LTD. 19-736	263 LAURIER AVE. W. OTTAWA ON K1P 5J9	W	179.60	74
QUADRAPRESS INC.	263 LAURIER AVENUE WEST OTTAWA ON K1P 5J9	W	179.60	74
Danosh construction	325 Cooper St ottawa ON K2P 0G5	SSE	181.06	75
Danosh construction	325 Cooper St ottawa ON K2P 0G5	SSE	181.06	75

<u>Equal/Higher Elevation</u>	<u>Address</u>	<u>Direction</u>	<u>Distance (m)</u>	<u>Map Key</u>
Claridge Homes Corporation	287 Lisgar Ottawa ON	SSW	182.80	<u>78</u>
CLARIDGE HOMES (CENTRETOWN) INC.	287 LISGAR STREET OTTAWA ON	SSW	182.80	<u>78</u>
Claridge Homes Limited Partnership	287 Lisgar Street Ottawa ON K2P 0E1	SSW	182.80	<u>78</u>
Claridge Homes	287 Lisgar Street Ottawa ON K2P 0E1	SSW	182.80	<u>78</u>
BRADDA PRINTING SERVICES INC.	130 SLATER ST. OTTAWA ON K1P 6E2	NW	185.45	<u>79</u>
BRADDA PRINTING SERVICES INC. 04-275	130 SLATER ST. OTTAWA ON K1P 6E2	NW	185.45	<u>79</u>
BRADDA PRINTING SERVICES INCORPORATED	130 SLATER STREET OTTAWA ON K1P 6E2	NW	185.45	<u>79</u>
BRADDA PRINTING SERVICES INCORPORATED	130 Slater Street Basement Level Ottawa ON K1P 6E2	NW	185.45	<u>79</u>
ontario petroleum pump	130 slater st ottawa ON K1P 6E2	NW	185.45	<u>79</u>
BRADDA PRINTING SERVICES INCORPORATED	130 Slater Street Basement Level Ottawa ON K1P 6E2	NW	185.45	<u>79</u>
BRADDA PRINTING SERVICES INCORPORATED	130 Slater Street Basement Level Ottawa ON K1P 6E2	NW	185.45	<u>79</u>
BRADDA PRINTING SERVICES INCORPORATED	130 Slater Street Basement Level Ottawa ON K1P 6E2	NW	185.45	<u>79</u>

<u>Equal/Higher Elevation</u>	<u>Address</u>	<u>Direction</u>	<u>Distance (m)</u>	<u>Map Key</u>
BRADDA PRINTING SERVICES INCORPORATED	130 Slater Street Basement Level Ottawa ON K1P 6E2	NW	185.45	79
BRADDA PRINTING SERVICES INCORPORATED	130 Slater Street Basement Level Ottawa ON	NW	185.45	79
BRADDA PRINTING SERVICES INCORPORATED	130 Slater Street Basement Level Ottawa ON K1P 6E2	NW	185.45	79
BRADDA PRINTING SERVICES INCORPORATED	130 Slater Street Basement Level Ottawa ON K1P 6E2	NW	185.45	79
BRADDA PRINTING SERVICES INCORPORATED	130 Slater Street Basement Level Ottawa ON K1P 6E2	NW	185.45	79
BRADDA PRINTING SERVICES INCORPORATED	130 Slater Street Basement Level Ottawa ON K1P 6E2	NW	185.45	79
BRADDA PRINTING SERVICES INCORPORATED	130 Slater Street Basement Level Ottawa ON K1P 6E2	NW	185.45	79
BRADDA PRINTING SERVICES INCORPORATED	130 Slater Street Basement Level Ottawa ON K1P 6E2	NW	185.45	79
Regional Group	152 Gloucester St Ottawa ON K2P 0A6	WSW	191.20	84
HEALTH AND WELFARE CANADA	HEALTH UNIT#28, 10TH FL., WEST TOWER 300 LAURIER AVE. WEST (TBC) OTTAWA ON K1A 0R5	W	196.91	90
GVT OF CAN- HEALTH&WELFARE CAN.MED. 16-304	SER.BR,UNIT#28,10TH FL. W. TOWER 300 LAURIER AVE. WEST, C/O 301 ELGIN ST OTTAWA ON K1A 0L3	W	196.91	90

<u>Equal/Higher Elevation</u>	<u>Address</u>	<u>Direction</u>	<u>Distance (m)</u>	<u>Map Key</u>
HEALTH AND WELFARE CANADA	300 LAURIER AVE. WEST (T.B.C) HEALTH UNIT #28, 10TH FLOOR WEST TOWER OTTAWA ON K1A 0R5	W	196.91	<u>90</u>
GVT. OF CAN.-SUPPLY AND SERVICES	OLYMPIA PRINTING PLANT,LEVEL P1,W.TOWER L'ESPLANADE LAURIER,300 LAURIER AVE. W OTTAWA ON K1A 0M7	W	196.91	<u>90</u>
GVT. OF CAN.(OUT OF BUS) 18- 208	OLYMPIA PRINTING PLANT,LEVEL P1,W.TOWER L'ESPLANADE LAURIER,300 LAURIER AVE. W OTTAWA ON K1A 0M7	W	196.91	<u>90</u>
GVT. OF CAN.(OUT OF BUSINESS)	OLYMPIA PRINTING PLANT,LEVEL P1,W.TOWER L'ESPLANADE LAURIER,300 LAURIER AVE. W OTTAWA ON K1A 0M7	W	196.91	<u>90</u>
Public Works and Government Services Canada	300 Laurier Ave Ottawa ON K0A 0S5	W	196.91	<u>90</u>
Public Works and Government Services Canada	300 Laurier Ave Ottawa ON	W	196.91	<u>90</u>
Public Works and Government Services Canada	300 Laurier Ave Ottawa ON	W	196.91	<u>90</u>
Public Works and Government Services Canada	300 Laurier Ave Ottawa ON	W	196.91	<u>90</u>
Public Works and Government Services Canada	300 Laurier Ave Ottawa ON K0A 0S5	W	196.91	<u>90</u>
Public Works and Government Services Canada	300 Laurier Ave Ottawa ON	W	196.91	<u>90</u>
Public Works and Government Services Canada	300 Laurier Ave Ottawa ON K0A0S5	W	196.91	<u>90</u>

<u>Equal/Higher Elevation</u>	<u>Address</u>	<u>Direction</u>	<u>Distance (m)</u>	<u>Map Key</u>
Public Works and Government Services Canada	300 Laurier Ave Ottawa ON K0A0S5	W	196.91	<u>90</u>
Public Works and Government Services Canada	300 Laurier Ave Ottawa ON K0A0S5	W	196.91	<u>90</u>
Public Services & Procurement Canada RPB	300 Laurier Ave Ottawa ON K0A 0S5	W	196.91	<u>90</u>
Public Services & Procurement Canada RPB	300 Laurier Ave Ottawa ON K0A 0S5	W	196.91	<u>90</u>
Public Services & Procurement Canada RPB	300 Laurier Ave Ottawa ON K0A 0S5	W	196.91	<u>90</u>
Urbandale Corporation	100 METCALFE STREET OTTAWA ON K1P 5M1	NNW	205.12	<u>99</u>
CANADA COUNCIL	99 METCALFE ST. OTTAWA ON K1P 5V8	N	207.41	<u>103</u>
CANADA (OUT OF BUS) 08-351	99 METCALFE ST. OTTAWA ON K1P 5V8	N	207.41	<u>103</u>
MORGUARD INVESTMENTS LTD.	99 METCALFE STREET OTTAWA ON	N	207.41	<u>103</u>
MORGUARD INVESTMENTS LTD.	99 METCALFE STREET OTTAWA ON	N	207.41	<u>103</u>
MORGUARD INVESTMENTS LTD.	99 METCALFE STREET OTTAWA ON	N	207.41	<u>103</u>
MORGUARD INVESTMENTS LTD.	99 METCALFE STREET OTTAWA ON	N	207.41	<u>103</u>

<u>Equal/Higher Elevation</u>	<u>Address</u>	<u>Direction</u>	<u>Distance (m)</u>	<u>Map Key</u>
MORGUARD INVESTMENTS LTD.	99 METCALFE STREET OTTAWA ON	N	207.41	103
Dr. Esther Guiot and Assoc	99 metcalfe suite 104 ottawa ON K1P6L7	N	207.41	103
Modern Niagara Ottawa Inc	99 Metcalfe Ottawa ON K1P 6L7	N	207.41	103
Dr. Esther Guiot and Assoc	99 metcalfe suite 104 ottawa ON K1P6L7	N	207.41	103
Dr. Esther Guiot and Assoc	99 metcalfe suite 104 ottawa ON K1P6L7	N	207.41	103
The Downtown Dental Clinic	99 Metcalfe, Unit 104 Ottawa ON K1P 6L7	N	207.41	103
Morguard Investments Ltd.	99 Metcalf St Ottawa ON K1A 1E3	N	207.41	103
The Downtown Dental Clinic	99 Metcalfe, Unit 104 Ottawa ON K1P 6L7	N	207.41	103
Alliance Engineering & Construction Limited	99 Metcalfe Street Ottawa ON K1P 5M2	N	207.41	103
SHOPPERS DRUG MART	110 SLATER STREET OTTAWA ON K1P 5H6	NNW	211.69	110
E.A.S. ILLUSTRATORS & PRINTERS LTD	171 NEPEAN ST. OTTAWA ON K2P 0B4	WSW	225.62	119

<u>Equal/Higher Elevation</u>	<u>Address</u>	<u>Direction</u>	<u>Distance (m)</u>	<u>Map Key</u>
E.A.S. ILLUSTRATORS & PRINTERS LTD14-740	171 NEPEAN ST. OTTAWA ON K2P 0B4	WSW	225.62	119
E.A.S. (OUT OF BUS) 14-740	171 NEPEAN ST. OTTAWA ON K2P 0B4	WSW	225.62	119
ARMCO PRINT 02-638	171 NEPEAN STREET OTTAWA ON K2P 0B4	WSW	225.62	119
ARMCO PRINT 02-638	171 NEPEAN STREET OTTAWA ON K2P 0B4	WSW	225.62	119
Metcalfe Realty Company Limited	123 Slater Street Ottawa ON	NNW	227.92	120
Metcalfe Realty Company Limited	123 Slater Street Ottawa ON	NNW	227.92	120
Metcalfe Realty Company Limited	123 Slater Street Ottawa ON	NNW	227.92	120
METCALFE REALTY	123 SLATER STREET OTTAWA ON K1P 1H9	NNW	227.92	120
CAMPBELL AND KENNEDY ELECTRIC LTD.	M2-171 BANK ST. OTTAWA ON K2P 1W5	W	228.23	121
O & Y PROPERTIES INC.	171 BANK STREET L'ESPLANADE LAURIER OTTAWA ON K2P 1W5	W	228.23	121
O & Y PROPERTIES INC.	L'ESPLANADE LAURIER 171 BANK STREET OTTAWA ON K2P 1W5	W	228.23	121
ROSTRUST INVESTMENTS INC.	171 BANK STREET (L'ESPLANADE LAURIER) OTTAWA ON K2P 1W5	W	228.23	121

<u>Equal/Higher Elevation</u>	<u>Address</u>	<u>Direction</u>	<u>Distance (m)</u>	<u>Map Key</u>
BLACK PHOTO(OUT OF BUS.)	181 BANK STREET, UNITS 121-122 L'ESPLANADE OTTAWA ON K2P 1W5	W	228.23	121
BLACK PHOTO CORPORATION	171-181 BANK STREET, UNITS 121-122 OTTAWA ON K2P 1W5	W	228.23	121
OTTAWA HYDRO	88 SLATER STREET (SLATER SUBSTATION) C/O 3024 ALBION ROAD OTTAWA ON K1G 3S4	N	237.11	133
OTTAWA HYDRO	88 SLATER STREET (SLATER SUBSTATION) C/O 3025 ALBION RD., BOX 8700 OTTAWA ON K1G 3S4	N	237.11	133
OTTAWA HYDRO	88 SLATER STREET SLATER SUBSTATION OTTAWA ON	N	237.11	133
OTTAWA HYDRO 29-081	88 SLATER STREET (SLATER SUBSTATION) C/O 3025 ALBION RD., BOX 8700 OTTAWA ON K1G 3S4	N	237.11	133
BONANZA PRINTING & COPYING CENTRE INC.	151 SLATER STREET OTTAWA ON K1P 5H3	WNW	249.44	151
BONANZA PRINTING & COPYING CENTRE INC.	151 SLATER STREET, SUITE 0101 OTTAWA ON K1P 5H3	WNW	249.44	151
OTTWA NATURAL CLINIC PHARMACY	151 SLATER STREET OTTAWA ON K1P 5H3	WNW	249.44	151
Bonanza Printing and Copying Centre Inc	151 Slater Street Suite B001 Ottawa ON K1P 5H3	WNW	249.44	151
Bonanza Printing and Copying Centre Inc	151 Slater Street Suite B001 Ottawa ON K1P 5H3	WNW	249.44	151

<u>Equal/Higher Elevation</u>	<u>Address</u>	<u>Direction</u>	<u>Distance (m)</u>	<u>Map Key</u>
Crawford &Company Canada Inc	900-151 Slater Street Ottawa ON K1P 5H3	WNW	249.44	151
Metcalfe Realty Company Limited	151 Slater Street Ottawa ON K1P 5H3	WNW	249.44	151
Metcalfe Realty Company Limited	151 Slater Street Ottawa ON K1P 5H3	WNW	249.44	151
BONANZA PRINTING	151 SLATER STREET OTTAWA ON	WNW	249.44	151
Metcalfe Realty Company Limited	151 Slater Street Ottawa ON K1P 5H3	WNW	249.44	151
Metcalfe Realty Company Limited	151 Slater Street Ottawa ON K1P 5H2	WNW	249.44	151
Metcalfe Realty Company Limited	151 Slater Street Ottawa ON K1P 5L7	WNW	249.44	151
<u>Lower Elevation</u>				
Metcalfe St. Chiropractic and Wellness Centre	164 Metcalfe St. Ottawa ON K2P 1P2	ENE	67.05	11
Claridge Homes Corporation	96 Nepean Street Ottawa ON	SSE	80.07	19
KIDINKS HOLDINGS INC	200 LAURIER AVENUE WEST OTTAWA ON K1P 6M7	NNW	83.53	21
KIDINKS HOLDINGS INC	200 LAURIER AVENUE WEST OTTAWA ON K1P 6M7	NNW	83.53	21

KIDINKS HOLDINGS INC.	200 LAURIER AVENUE WEST OTTAWA ON K1P 6M7	NNW	83.53	21
Kidinks Holdings Inc.	200 Laurier Ave West Ottawa ON K1N 7N3	NNW	83.53	21
Gillin Engineering & Construction Ltd.	200 Laurier Avenue Ottawa ON K1P 6M7	NNW	83.53	21
OTTAWA CHEMISTS 29-553	192 LAURIER AVENUE WEST OTTAWA ON K1P 5J8	N	93.58	26
OTTAWA CHEMISTS	192 LAURIER AVENUE WEST OTTAWA ON K1P 5J8	N	93.58	26
CYBERMEDIX HEALTH SERVICES LTD.	180 METCALFE ST., OTTAWA C/O 6 VANSCO RD. TORONTO ON K2P 1P5	ESE	98.24	27
CYBERMEDIX (SEE & USE ON0245133) 11-261	180 METCALFE ST., OTTAWA C/O 6 VANSCO RD. TORONTO ON K2P 1P5	ESE	98.24	27
CYBERMEDIX HEALTH SERVICES LTD. 11-261	180 METCALFE ST., OTTAWA C/O 6 VANSCO RD. TORONTO ON K2P 1P5	ESE	98.24	27
CYBERMEDIX HEALTH (SEE & USE ON0245133)	180 METCALFE STREET OTTAWA ON K2P 1P5	ESE	98.24	27
CANADIAN MEDICAL LABORATORIES LIMITED	180 METCALFE STREET, STE. 402 OTTAWA ON K2P 2E9	ESE	98.24	27
DIAGNOSTIC IMAGING CONSULTANTS	205-180 METCALFE ST. C/O 301-11 ROSEMOUNT AVE. OTTAWA ON K2P 1P5	ESE	98.24	27
DIAGNOSTIC IMAGING CONSULTANTS 12-543	205-180 METCALFE ST. C/O 301-11 ROSEMOUNT AVE. OTTAWA ON K2P 1P5	ESE	98.24	27

CENTRA CARE HEALTH SERVICES 00-000	180 METCALFE SUITE 201 OTTAWA ON K2P 1P5	ESE	98.24	27
Excavation Rene St-Pierre Inc.	180 Metcalfe Street Ottawa ON K2P 1P5	ESE	98.24	27
CHIROPRACTIC HEALTH GROUP	150 METCALFE STREET, SUITE 2200 X-RAY ROOM OTTAWA ON K2P 1P1	NNE	102.05	30
LITHWICK CORPORATION	150 METCALFE STREET OTTAWA ON K2P 1P1	NNE	102.05	30
Metcalfe St. Chiropractic and Wellness Centre	150 METCALFE STREET, SUITE 2200 X-RAY ROOM OTTAWA ON K2P 1P1	NNE	102.05	30
Northam CIGF Tenco (Metcalfe) Limited	150 Metcalfe Street Ottawa ON K2P 1P1	NNE	107.11	32
Morguard Investments Limited	151 Metcalfe St Ottawa ON L3Z3J2	NE	113.17	38
XEROX BUSINESS SERVICES	BELL CANADA BUILDING 160 ELGIN STREET, ROOM 97 OTTAWA ON K2P 2C4	E	123.92	45
XEROX CANADA LTD	BELL CANADA BUILDING 160 ELGIN STREET, ROOM 97 OTTAWA ON K2P 2C4	E	123.92	45
BELL CANADA	ADMINISTRATIVE SERVICES 160 ELGIN F3 OTTAWA ON K1J 3T4	E	123.92	45
BELL CANADA	ADMINISTRATIVE SERVICES 3RD FLOOR-160 ELGIN ST. OTTAWA ON K1G 3J4	E	123.92	45
BELL CANADA	160 ELGIN STREET OTTAWA ON K2P 2C4	E	123.92	45

BELL CANADA 05-191	ADMINISTRATIVE SERVICES 3RD FLOOR-160 ELGIN ST. OTTAWA ON K1G 3J4	E	123.92	45
BELL CANADA 05-191	160 ELGIN STREET OTTAWA ON K2P 2C4	E	123.92	45
KARA-FOTO 1 HOUR LAB	160 ELGIN STREET OTTAWA ON K2P 2C4	E	123.92	45
MEDICAL ARTS DESPENSARY OF OTTAWA	160 ELGIN STREET OTTAWA ON K2P 2C4	E	123.92	45
SITQ IMMOBILIER	160 ELGIN STREET, 16TH FLOOR OTTAWA ON K2P 2P7	E	123.92	45
160 ELGIN REIT	160 ELGIN STREET, SUITE 1500 OTTAWA ON K2P-2P7	E	123.92	45
MEDICAL ARTS DISPENSARY OF OTTAWA (2003) LTD.	160 ELGIN STREET OTTAWA ON	E	123.92	45
MEDICAL ARTS DISPENSARY OF OTTAWA (2003) LTD.	160 ELGIN STREET OTTAWA ON	E	123.92	45
BELL CANADA	160 ELGIN ST OTTAWA ON	E	123.92	45
160 ELGIN REIT	160 ELGIN STREET, SUITE 1500 OTTAWA ON	E	123.92	45
LCI Medical Clinic and Spa	160 Elgin St. Place Bell, Main Floor Ottawa ON K2P2P7	E	123.92	45
BELL CANADA	160 ELGIN ST OTTAWA ON	E	123.92	45

160 ELGIN REIT	160 ELGIN STREET, SUITE 1500 OTTAWA ON	E	123.92	45
160 ELGIN REIT	160 ELGIN STREET, SUITE 1500 OTTAWA ON	E	123.92	45
160 ELGIN REIT	160 ELGIN STREET, SUITE 1500 OTTAWA ON K2P-2P7	E	123.92	45
160 ELGIN REIT	160 ELGIN STREET, SUITE 1500 OTTAWA ON	E	123.92	45
MEDICAL ARTS DISPENSARY OF OTTAWA (2003) LTD.	160 ELGIN STREET OTTAWA ON	E	123.92	45
160 ELGIN REIT	160 ELGIN STREET, SUITE 1500 OTTAWA ON K2P-2P7	E	123.92	45
160 ELGIN REIT	160 ELGIN STREET, SUITE 1500 OTTAWA ON K2P-2P7	E	123.92	45
Dr Norma Faycal, Dentistry Professional Corporatio	160 Elgin Street, Unit 18 Ottawa ON K2P 2P7	E	123.92	45
MEDICAL ARTS DISPENSARY OF OTTAWA (2003) LTD.	160 ELGIN STREET OTTAWA ON K2P 2P7	E	123.92	45
160 ELGIN REIT	160 ELGIN STREET, SUITE 1500 OTTAWA ON K2P-2P7	E	123.92	45
MEDICAL ARTS DISPENSARY OF OTTAWA (2003) LTD.	160 ELGIN STREET OTTAWA ON K2P 2P7	E	123.92	45
Dr Norma Faycal, Dentistry Professional Corporatio	160 Elgin Street, Unit 18 Ottawa ON K2P 2P7	E	123.92	45
160 ELGIN REIT	160 ELGIN STREET, SUITE 1500 OTTAWA ON K2P-2P7	E	123.92	45

Rexall Pharmacy Group Ltd.	160 Elgin Street #20 Ottawa ON K2P2C4	E	123.92	45
Bell	160 Elgin St Ottawa ON K1A 0W9	E	123.92	45
Bell	160 Elgin St Ottawa ON K1A 0W9	E	123.92	45
160 ELGIN REIT	160 ELGIN STREET, SUITE 1500 OTTAWA ON K2P-2P7	E	123.92	45
Rexall Pharmacy Group Ltd.	160 Elgin Street #20 Ottawa ON K2P2C4	E	123.92	45
OCSCC - 961	179 Metcalfe Street Ottawa ON K2P 0V8	ESE	129.00	48
160 ELGIN REIT	160 ELGIN STREET, SUITE 1500 OTTAWA ON K2P-2P7	ENE	176.39	71
Bell	160 Elgin St Ottawa ON K1A 0W9	ENE	176.39	71
Rexall Pharmacy Group Ltd.	160 Elgin Street #20 Ottawa ON K2P2C4	ENE	176.39	71
Dr Norma Faycal, Dentistry Professional Corporatio	150 Elgin street, Unit 104 Ottawa ON K2P 1L4	NE	195.01	88
Dr Norma Faycal, Dentistry Professional Corporatio	150 Elgin street, Unit 104 Ottawa ON K2P 1L4	NE	195.01	88
Dr Norma Faycal, Dentistry Professional Corporatio	150 Elgin street, Unit 104 Ottawa ON K2P 1L4	NE	195.01	88

Morguard Investment Building Maintenance	150 Elgin Street Ottawa ON K2P 1L4	NE	195.01	<u>88</u>
Morguard Investment Building Maintenance	150 Elgin Street Ottawa ON K2P 1L4	NE	195.01	<u>88</u>
Dr Norma Faycal, Dentistry Professional Corporatio	150 Elgin street, Unit 104 Ottawa ON K2P 1L4	NE	195.01	<u>88</u>
Dr Norma Faycal, Dentistry Professional Corporatio	150 Elgin street, Unit 104 Ottawa ON K2P 1L4	NE	195.01	<u>88</u>
NATIONAL CAPITAL COMMISSION	NCC PHOTOGRAPHIC UNIT 161 LAURIER AVE. W. OTTAWA ON K1P 6J6	NNE	204.49	<u>98</u>
NATIONAL CAPITAL COMMISSION 28-409	NCC PHOTOGRAPHIC UNIT 161 LAURIER AVE. W. OTTAWA ON K1P 6J6	NNE	204.49	<u>98</u>
NATIONAL CAPITAL (OUT OF BUSINESS)	NCC PHOTOGRAPHIC UNIT 161 LAURIER AVENUE WEST OTTAWA ON K1P 6J6	NNE	204.49	<u>98</u>
NATIONAL CAPITAL COMMISSION	NCC PHOTOGRAPHIC UNIT 161 LAURIER AVE. WEST OTTAWA ON K1P 6J6	NNE	204.49	<u>98</u>
NATIONAL CAPITAL COMMISSION	(SEE & USE ON0128803) 161 LAURIER AVE. WEST OTTAWA ON K1P 6J6	NNE	204.49	<u>98</u>
NATIONAL CAPITAL COMMISSION 28-409	(SEE & USE ON0128803) 161 LAURIER AVE. WEST OTTAWA ON K1P 6J6	NNE	204.49	<u>98</u>
BIG PICTURE PHOTOFINISHING	161 LAURIER AVENUE WEST OTTAWA ON K1P 5J2	NNE	204.49	<u>98</u>
Zayo Canada	150 Laurier Ave West Ottawa ON K1P 5J4	NE	209.49	<u>107</u>

Zayo Canada	150 Laurier Ave West Ottawa ON K1P 5J4	NE	209.49	107
Zayo Canada	150 Laurier Ave West Ottawa ON K1P 5J4	NE	209.49	107
MTS Allstream	150 Laurier Ave West Ottawa ON	NE	209.49	107
Allstream	150 Laurier Ave West Ottawa ON	NE	209.49	107
Allstream	150 Laurier Ave West Ottawa ON K1P 5J4	NE	209.49	107
Zayo Canada	150 Laurier Ave West Ottawa ON K1P 5J4	NE	209.49	107
Allstream	150 Laurier Ave West Ottawa ON K1P 5J4	NE	209.49	107
LAFFARGE CANADA INC. (IMIS)	FRANCON DIV., C.2 LOT 12, 13 GLOUCESTER P.O. BOX 8464 OTTAWA ON K1G 3K2	ENE	221.98	115
LAFFARGE CANADA INC. (IMIS) 00-000	FRANCON DIV., C.2 LOT 12, 13 GLOUCESTER P.O. BOX 8464 OTTAWA ON K1G 3K2	ENE	221.98	115
ARNON DEVELOPMENT CORPORATION LIMITED	180 ELGIN STREET OTTAWA ON K2P 2K3	E	237.10	132
RON Engineering	180 Elgin Street Ottawa ON	E	237.10	132
Arnon Development Corp Ltd.	180 Elgin Street Ottawa ON K2P 2K3	E	237.10	132
Arnon Development Corp Ltd.	180 Elgin Street Ottawa ON K2P 2K3	E	237.10	132

GILLIN ENGINEERING& CONSTRUCTION LTD.	141 Laurier Ave W. Ottawa ON K1P 5J3	NE	240.16	135
Regency Towers Ltd.	261 Cooper Street Ottawa ON K2P 0G3	ESE	246.73	145
Arnon Development Corp Ltd.	180 Elgin Street Ottawa ON K2P 2K3	E	249.41	150

INC - Fuel Oil Spills and Leaks

A search of the INC database, dated May 31, 2021 has found that there are 1 INC site(s) within approximately 0.25 kilometers of the project property.

<u>Lower Elevation</u>	<u>Address</u>	<u>Direction</u>	<u>Distance (m)</u>	<u>Map Key</u>
	170 LAURIER AVENUE, OTTAWA ON	NNE	140.31	53

MNR - Mineral Occurrences

A search of the MNR database, dated 1846-Dec 2020 has found that there are 1 MNR site(s) within approximately 0.25 kilometers of the project property.

<u>Lower Elevation</u>	<u>Address</u>	<u>Direction</u>	<u>Distance (m)</u>	<u>Map Key</u>
DH OT-2	ON	ENE	205.63	102

NPCB - National PCB Inventory

A search of the NPCB database, dated 1988-2008* has found that there are 9 NPCB site(s) within approximately 0.25 kilometers of the project property.

<u>Equal/Higher Elevation</u>	<u>Address</u>	<u>Direction</u>	<u>Distance (m)</u>	<u>Map Key</u>
ROSTRUST INVESTMENTS INC.	171 BANK STREET LEVEL 2 L'Esplanade Laurier Ottawa ON K2P 1W5	W	228.23	121
ROSTRUST INVESTMENTS INC.	L'ESPLANADE LAURIER 171 BANK STREET LEVEL II OTTAWA ON K2P 1W5	W	228.23	121

<u>Equal/Higher Elevation</u>	<u>Address</u>	<u>Direction</u>	<u>Distance (m)</u>	<u>Map Key</u>
OLYMPIA & YORK DEVELOPMENTS LTD.	L'ESPLANADE LAURIER; 171 BANK STREET LEVEL II OTTAWA ON K2P 1W5	W	228.23	121
ROSTRUST INVESTMENTS INC.	171 BANK STREET LEVEL II BANK STREET LEVEL II OTTAWA ON	W	228.23	121
<u>Lower Elevation</u>	<u>Address</u>	<u>Direction</u>	<u>Distance (m)</u>	<u>Map Key</u>
BELL CANADA	160 ELGIN STREET SITE DECOMMISSIONED; 160 ELGIN STREET OTTAWA ON K1G 3J4	ENE	176.39	71
BELL CANADA	160 ELGIN ST. OTTAWA ON K2P 2C4	ENE	176.39	71
BELL CANADA	160 ELGIN STREET OTTAWA ON K1G 3J4	ENE	176.39	71
BELL CANADA	160 ELGIN ST OTTAWA ON K1G 3J4	ENE	176.39	71
NATIONAL CAPITAL COMMISSION	161 LAURIER AVE. WEST; GREENBELT, 80 BAYVIEW OTTAWA ON K1P 6J6	NNE	201.76	93

NPRI - National Pollutant Release Inventory

A search of the NPRI database, dated 1993-May 2017 has found that there are 12 NPRI site(s) within approximately 0.25 kilometers of the project property.

<u>Equal/Higher Elevation</u>	<u>Address</u>	<u>Direction</u>	<u>Distance (m)</u>	<u>Map Key</u>
MANULIFE	220 Laurier Avenue Ottawa ON K1P5S9	NW	71.83	15
THE CADILLAC FAIRVIEW	191 LAURIER Avenue West SUITE 2000 OTTAWA ON K1P1E7	N	149.05	58

<u>Equal/Higher Elevation</u>	<u>Address</u>	<u>Direction</u>	<u>Distance (m)</u>	<u>Map Key</u>
DUNDEE REALTY MANAGEMENT	110 O'CONNOR Street OTTAWA ON K1P5M9	WNW	235.25	129
<u>Lower Elevation</u>	<u>Address</u>	<u>Direction</u>	<u>Distance (m)</u>	<u>Map Key</u>
H & R REIT	160 ELGIN Street SUITE 1500 OTTAWA ON K2P2C4	ENE	176.39	71
H&R REAL ESTATE INVESTMENT TRUST	SUITE 1500 - 160 ELGIN STREET NOT AVAILABLE OTTAWA ON K2P2C4	ENE	176.39	71
H&R REAL ESTATE INVESTMENT TRUST	SUITE 1500 - 160 ELGIN STREET NOT AVAILABLE OTTAWA ON K2P2C4	ENE	176.39	71
H&R REAL ESTATE INVESTMENT TRUST	SUITE 1500 - 160 ELGIN STREET NOT AVAILABLE OTTAWA ON K2P2C4	ENE	176.39	71
H & R REIT	SUITE 1500 - 160 ELGIN STREET SUITE 1500 OTTAWA ON K2P2C4	ENE	176.39	71
H & R REIT	SUITE 1500 - 160 ELGIN STREET SUITE 1500 OTTAWA ON K2P2C4	ENE	176.39	71
H & R REIT	SUITE 1500 - 160 ELGIN STREET SUITE 1500 OTTAWA ON K2P2C4	ENE	176.39	71
H & R REIT	SUITE 1500 - 160 ELGIN STREET SUITE 1500 OTTAWA ON K2P2C4	ENE	176.39	71
H & R REIT	SUITE 1500 - 160 ELGIN STREET SUITE 1500 OTTAWA ON K2P2C4	ENE	176.39	71

OPCB - Inventory of PCB Storage Sites

A search of the OPCB database, dated 1987-Oct 2004; 2012-Dec 2013 has found that there are 1 OPCB site(s) within approximately 0.25 kilometers of the project property.

<u>Lower Elevation</u>	<u>Address</u>	<u>Direction</u>	<u>Distance (m)</u>	<u>Map Key</u>
BELL CANADA - OTTAWA	160 ELGIN STREET OTTAWA CITY ON K2P 2P7	E	123.92	45

PAP - Canadian Pulp and Paper

A search of the PAP database, dated 1999, 2002, 2004, 2005, 2009-2014 has found that there are 2 PAP site(s) within approximately 0.25 kilometers of the project property.

<u>Equal/Higher Elevation</u>	<u>Address</u>	<u>Direction</u>	<u>Distance (m)</u>	<u>Map Key</u>
Canadian Printing Industries Assn.	151 Slater St Suite 1110 Ottawa ON K1P 5H3	WNW	249.44	151
Canadian Institute of Forestry	151 Slater St Suite 504 Ottawa ON K1P 5H3	WNW	249.44	151

PES - Pesticide Register

A search of the PES database, dated Oct 2011- Jan 31, 2021 has found that there are 12 PES site(s) within approximately 0.25 kilometers of the project property.

<u>Equal/Higher Elevation</u>	<u>Address</u>	<u>Direction</u>	<u>Distance (m)</u>	<u>Map Key</u>
SHOPPERS DRUG MART #0953 (SLATER STREET)	110 SLATER ST OTTAWA ON K1P 5H6	NNW	211.69	110
AESTHETIC TREE CARE	151 SLATER ST SUITE 100 OTTAWA ON K1P5H3	WNW	249.44	151
AESTHETIC TREE CARE	151 SLATER ST SUITE 100 OTTAWA ON K1P5H3	WNW	249.44	151
CAPITAL PEST CONTROL	214-151 SLATER ST OTTAWA ON K1P 5H3	WNW	249.44	151
REGIONEX EXTERMINATION INC	214-151 SLATER ST OTTAWA ON K1P 5H3	WNW	249.44	151
AESTHETIC TREE CARE	151 SLATER ST SUITE 100 OTTAWA ON K1P 5H3	WNW	249.44	151

<u>Equal/Higher Elevation</u>	<u>Address</u>	<u>Direction</u>	<u>Distance (m)</u>	<u>Map Key</u>
PESTROY INC.	151 SLATER ST, SUITE 214 OTTAWA ON K1P 5H3	WNW	249.44	151
AESTHETIC TREE CARE	214-151 SLATER ST OTTAWA ON K1P 5H3	WNW	249.44	151
REGIONEX EXTERMINATION	214-151 SLATER ST OTTAWA ON K1P 5H3	WNW	249.44	151
AESTHETIC TREE CARE	151 SLATER STREET, SUITE 100 OTTAWA ON K1P 5H3	WNW	249.44	151
REGIONEX EXTERMINATION	151 SLATER STREET OTTAWA ON K1P 5H3	WNW	249.44	151
PESTROY INC.	151 SLATER STREET, SUITE 100 OTTAWA ON K1P 5H3	WNW	249.44	151

PINC - Pipeline Incidents

A search of the PINC database, dated May 31, 2021 has found that there are 6 PINC site(s) within approximately 0.25 kilometers of the project property.

<u>Equal/Higher Elevation</u>	<u>Address</u>	<u>Direction</u>	<u>Distance (m)</u>	<u>Map Key</u>
ENBRIDGE GAS INC	142 NEPEAN ST,,OTTAWA,ON,K2P 2N2,CA ON	SW	154.37	60
PIPELINE HIT 1"	331 COOPER ST,,OTTAWA,ON,K2P 0G5,CA ON	SSE	203.88	96
<u>Lower Elevation</u>	<u>Address</u>	<u>Direction</u>	<u>Distance (m)</u>	<u>Map Key</u>
SAMIR GHATTAS	METCALFE & NEPEAN,,OTTAWA, ON,,CA ON	E	100.68	28

OTTAWA GREENBELT CONSTRUCTION LTD	250 LISGAR ST.,OTTAWA,ON,K2P 0C8,CA ON	SE	158.88	63
PIPELINE HIT 2"	ACROSS FROM 160 ELGIN ST., OTTAWA,ON,K2P 2C4,CA ON	ENE	176.39	71
PIPELINE HIT 1/2"	310 COOPER ST.,OTTAWA,ON,K2P 0G7,CA ON	SE	245.53	143

PRT - Private and Retail Fuel Storage Tanks

A search of the PRT database, dated 1989-1996* has found that there are 1 PRT site(s) within approximately 0.25 kilometers of the project property.

<u>Equal/Higher Elevation</u>	<u>Address</u>	<u>Direction</u>	<u>Distance (m)</u>	<u>Map Key</u>
BYTOWN TOWING & AUTOCARE LTD	154 O CONNOR ST AT GLOUCESTER OTTAWA ON	WSW	132.90	49

PTTW - Permit to Take Water

A search of the PTTW database, dated 1994 - Jan 31, 2022 has found that there are 2 PTTW site(s) within approximately 0.25 kilometers of the project property.

<u>Equal/Higher Elevation</u>	<u>Address</u>	<u>Direction</u>	<u>Distance (m)</u>	<u>Map Key</u>
Claridge Homes (287 Lisgar) Inc.	287 Lisgar Street City of Ottawa, Ontario CITY OF OTTAWA ON	SSW	182.80	78

<u>Lower Elevation</u>	<u>Address</u>	<u>Direction</u>	<u>Distance (m)</u>	<u>Map Key</u>
Claridge Homes (70 Gloucester) Inc.	70 Gloucester Street and 89-91 Nepean Street Address: 70 Gloucester Street St, Ottawa, City District Office: Ottawa GeoReference: Zone: 18, UTM Easting: 445635, UTM Northing: 5029740, , Site #: 0723-AH5JSZ CITY OF OTTAWA ON	ENE	42.86	5

REC - Ontario Regulation 347 Waste Receivers Summary

A search of the REC database, dated 1986-1990, 1992-2019 has found that there are 2 REC site(s) within approximately 0.25

kilometers of the project property.

<u>Lower Elevation</u>	<u>Address</u>	<u>Direction</u>	<u>Distance (m)</u>	<u>Map Key</u>
NATIONAL CAPITAL COMMISSION	CENTRE DE SERVICE LAC PHILIPPE PARC DE LA GATINEAU MASHAM QUE C/O 161 LAURIER OTTAWA ON K1P 6J6	NNE	202.37	94
NATIONAL CAPITAL COMMISSION	GATINEAU PARK, OLD CHELSEA, QUEBEC C/O 161 LAURIER AVENUE WEST OTTAWA ON K1P 6J6	NNE	202.37	94

RSC - Record of Site Condition

A search of the RSC database, dated 1997-Sept 2001, Oct 2004-Jan 2022 has found that there are 4 RSC site(s) within approximately 0.25 kilometers of the project property.

<u>Equal/Higher Elevation</u>	<u>Address</u>	<u>Direction</u>	<u>Distance (m)</u>	<u>Map Key</u>
CLARIDGE HOMES (287 LISGAR) INC.	287 LISGAR STREET, OTTAWA, ON K2P 0E1 Ottawa ON	SSW	182.80	78

<u>Lower Elevation</u>	<u>Address</u>	<u>Direction</u>	<u>Distance (m)</u>	<u>Map Key</u>
CLARIDGE HOMES (70 GLOUCESTER) INC.	70 GLOUCESTER STREET, OTTAWA, ON K2P 0A2 Ottawa ON	ENE	34.80	4
CLARIDGE HOMES (89 NEPEAN) INC.	89 NEPEAN STREET, OTTAWA, ON K2P 0A2 Ottawa ON	ESE	55.83	8
170 METCALFE STREET LIMITED	170 METCALFE STREET, OTTAWA, ON K2P 1P3 Ottawa ON	E	70.02	14

SCT - Scott's Manufacturing Directory

A search of the SCT database, dated 1992-Mar 2011* has found that there are 44 SCT site(s) within approximately 0.25 kilometers of the project property.

<u>Equal/Higher Elevation</u>	<u>Address</u>	<u>Direction</u>	<u>Distance (m)</u>	<u>Map Key</u>
LE PRINT SUPER EXPRESS	220 LAURIER AVE W OTTAWA ON K1P 5Z9	NW	71.83	15

<u>Equal/Higher Elevation</u>	<u>Address</u>	<u>Direction</u>	<u>Distance (m)</u>	<u>Map Key</u>
LINKTEK CORPORATION	220 LAURIER AVE W OTTAWA ON K1P 5Z9	NW	71.83	15
Print Three	220 Laurier Ave W Ottawa ON K1P 5Z9	NW	71.83	15
Canadian Bureau for International Education	220 Laurier Ave W Suite 1100 Ottawa ON K1P 5Z9	NW	71.83	15
Print Three Inc	220 Laurier Ave W Ottawa ON K1P 5Z9	NW	71.83	15
CBIE - Cdn Bur for Intl Educ	220 Laurier Ave W Suite 1550 Ottawa ON K1P 5Z9	NW	71.83	15
Canadian Council on Social	190 O'Connor St Suite 100 Ottawa ON K2P 2R3	SW	140.05	52
INFOTEK DOCUMENT CENTRE INC.	119 O'CONNOR ST OTTAWA ON K1P 5M8	WNW	146.30	55
Delta Reprographic Inc.	111 O'Connor St Ottawa ON K1P 5M8	WNW	148.47	57
KOFFMAN SIGNS	146 NEPEAN ST OTTAWA ON K2P 0B6	SW	166.25	66
Koffman Signs Ltd.	146 Nepean St Ottawa ON K2P 0B6	SW	166.25	66
FOX PRINT & COPY LTD.	124 O'CONNOR ST OTTAWA ON K1P 5M9	W	179.60	74
QUADRAPRINT (1996)	124 O'CONNOR ST OTTAWA ON K1P 5M9	W	179.60	74

<u>Equal/Higher Elevation</u>	<u>Address</u>	<u>Direction</u>	<u>Distance (m)</u>	<u>Map Key</u>
MEDIA FLEX/MEDIA 2000 INC.	130 SLATER ST SUITE 750 OTTAWA ON K1P 6E2	NW	185.45	79
Bradda Printing Services Inc.	130 Slater St Ottawa ON K1P 6E2	NW	185.45	79
The Chemical Institute of	130 Slater St Suite 550 Ottawa ON K1P 6E2	NW	185.45	79
OpinioNation Inc.	130 Slater St Suite 750 Ottawa ON K1P 6E2	NW	185.45	79
Metro Ottawa	130 Slater St Suite 300 Ottawa ON K1P 6E2	NW	185.45	79
Chemical Institute of Canada	130 Slater St Suite 550 Ottawa ON K1P 6E2	NW	185.45	79
News Brief	99 Metcalfe St Suite 304 Ottawa ON K1P 6L7	N	207.41	103
JacintalInk	207 Bank St Suite 242 Ottawa ON K2P 2N2	WSW	238.41	134
To Be Publications Inc.	207 Bank St Ottawa ON K2P 2N2	WSW	238.41	134
Media-Flex.com	119 Slater St Ottawa ON K1P 5H2	NNW	242.03	139
Bonanza Printing & Copying	151 Slater St Suite B001 Ottawa ON K1P 5H3	WNW	249.44	151

<u>Equal/Higher Elevation</u>	<u>Address</u>	<u>Direction</u>	<u>Distance (m)</u>	<u>Map Key</u>
EADS Canada Inc.	151 Slater St Suite 1111 Ottawa ON K1P 5H3	WNW	249.44	151
Canadian Institute of Forestry	151 Slater St Suite 504 Ottawa ON K1P 5H3	WNW	249.44	151
<u>Lower Elevation</u>	<u>Address</u>	<u>Direction</u>	<u>Distance (m)</u>	<u>Map Key</u>
Itplanit Services Corp.	180 Metcalfe St Suite 503 Ottawa ON K2P 1P5	ESE	98.24	27
Inuit Today Newsletter	170 Laurier Ave W Suite 510 Ottawa ON K1P 5V5	NNE	140.31	53
Fisheries Council of Canada	170 Laurier Ave W Suite 900 Ottawa ON K1P 5V5	NNE	140.31	53
ATCO Structures & Logistics	170 Laurier Ave W Suite 100 Ottawa ON K1P 5V5	NNE	140.31	53
DOMUS SOFTWARE LTD	309 COOPER ST UNIT 500 OTTAWA ON K2P 0G5	SE	178.79	73
The Canadian Council on Social Development	309 Cooper St Floor 5 Ottawa ON K2P 0G5	SE	178.79	73
Cdn Council on Social Dev	309 Cooper St Floor 5 Ottawa ON K2P 0G5	SE	178.79	73
The Ottawa XPress	309 Cooper St Suite 401 Ottawa ON K2P 0G5	SE	178.79	73
Summit: The Business Of Public	180 Elgin St Suite 800 Ottawa ON K2P 2K3	E	237.10	132

The Canadian Academy of Eng	180 Elgin St Suite 1402 Ottawa ON K2P 2K3	E	237.10	132
AGRICULTURAL INSTITUTE CANADA	141 LAURIER AVE W SUITE 1112 OTTAWA ON K1P 5J3	NE	240.16	135
NELLCOR PURITAN BENNETT	141 Laurier Ave W Suite 700 Ottawa ON K1P 5J3	NE	240.16	135
Agricultural Institute of Canada	141 Laurier Ave W Suite 1112 Ottawa ON K1P 5J3	NE	240.16	135
Cdn Psychological Assn	141 Laurier Ave W Suite 702 Ottawa ON K1P 5J3	NE	240.16	135
gordongroup	141 Laurier Ave W Ottawa ON K1P 5J3	NE	240.16	135
CPA / APC	141 Laurier Ave W Suite 701 Ottawa ON K1P 5J3	NE	240.16	135
HICKS MEDIA	300 Cooper St Suite 30 Ottawa ON K2P 0G7	SE	249.76	152
Hicks Media - Div. of Gidney News & Publishing Limited	300 Cooper St Suite 30 Ottawa ON K2P 0G7	SE	249.76	152

SPL - Ontario Spills

A search of the SPL database, dated 1988-Sep 2020; Feb 2021-Mar 2021 has found that there are 28 SPL site(s) within approximately 0.25 kilometers of the project property.

<u>Equal/Higher Elevation</u>	<u>Address</u>	<u>Direction</u>	<u>Distance (m)</u>	<u>Map Key</u>
SHELL CANADA PRODUCTS LTD.	154 O'CONNER STREET SERVICE STATION OTTAWA CITY ON	WSW	132.90	49
SHELL CANADA PRODUCTS LTD.	154 O'CONNOR ST. SHELL CANADA GAS STATION SERVICE STATION OTTAWA CITY ON K2P 1T5	WSW	132.90	49

<u>Equal/Higher Elevation</u>	<u>Address</u>	<u>Direction</u>	<u>Distance (m)</u>	<u>Map Key</u>
Mister Rooter<UNOFFICIAL>	219 Laurier West Ottawa ON	NW	143.51	<u>54</u>
Claridge Homes (Carson) Inc.	287 Lisgar Avenue Ottawa ON K2P 1K8	SSW	182.80	<u>78</u>
	in front of 300 Laurier Avenue<UNOFFICIAL> Ottawa ON	W	196.91	<u>90</u>
Enbridge Gas Distribution Inc.	331 Cooper St. Ottawa ON	SSE	203.88	<u>96</u>
OC Transpo Bus Service<UNOFFICIAL>	100 Metcalfe Street Ottawa ON	NNW	205.12	<u>99</u>
	110 Oconnor Steet Ottawa ON	WNW	209.03	<u>106</u>
Cascades Recovery Inc.	110 O'Connor St Ottawa ON K1P 5V9	WNW	209.03	<u>106</u>
	110 O'Connor Street Ottawa ON	WNW	209.03	<u>106</u>
ONTARIO HYDRO	88 SLATER ST., ONTARIO HYDRO SUB-STATION. TRANSFORMER OTTAWA CITY ON	N	237.11	<u>133</u>
ONTARIO HYDRO	88 SLATER ST. TRANSFORMER OTTAWA CITY ON	N	237.11	<u>133</u>
	88 Slater Street in Ottawa Ottawa ON	N	237.11	<u>133</u>

<u>Equal/Higher Elevation</u>	<u>Address</u>	<u>Direction</u>	<u>Distance (m)</u>	<u>Map Key</u>
City of Ottawa	Intersection of Slater and O'Connor<UNOFFICIAL> Ottawa ON	WNW	241.06	137
	O'Connor and Slater Ottawa ON	WNW	241.06	137
Thomas Fuller Construction Co. Limited	151 Slater St Ottawa ON	WNW	249.44	151
<u>Lower Elevation</u>	<u>Address</u>	<u>Direction</u>	<u>Distance (m)</u>	<u>Map Key</u>
City of Ottawa	North side of Nepean St., near #88 (between O'Connor St. and Metcalfe St.) Ottawa ON	SE	66.03	10
Enbridge Gas Distribution Inc.	Medcafe and Nepean Ottawa ON	E	100.68	28
City of Ottawa	West side of intersection of Metcalfe St & Nepean St Ottawa ON	E	100.68	28
Canadian Waste Services Inc.	160 ELGIN ST., AT NEPEAN ST. ENTRANCE<UNOFFICIAL> Ottawa ON	E	123.92	45
	Across from 160 Elgin St Ottawa ON	E	123.92	45
	170 Laurier Ave. Ottawa ON	NNE	140.31	53
MOTOR VEHICLE	250 LISGAR STR. MOTOR VEHICLE (OPERATING FLUID) OTTAWA CITY ON K2P 0C8	SE	158.88	63
Enbridge Gas Distribution Inc.	250 Lisgar Street Ottawa ON	SE	158.88	63

City of Ottawa	162 Laurier ave west Ottawa ON	NE	167.11	67
	161 Laurier Ave West Ottawa ON	NNE	204.49	98
Enbridge Gas Distribution Inc.	175 Elgin St, Almonte Ottawa ON	E	237.10	132
Enbridge Gas Distribution Inc.	310 Cooper St. Ottawa ON	SE	240.23	136

VAR - Variances for Abandonment of Underground Storage Tanks

A search of the VAR database, dated May 31, 2021 has found that there are 2 VAR site(s) within approximately 0.25 kilometers of the project property.

<u>Equal/Higher Elevation</u>	<u>Address</u>	<u>Direction</u>	<u>Distance (m)</u>	<u>Map Key</u>
RIAZ BAKSH	150 SLATER ST,ECONOMIC DEVELOPMENT CANADA,OTTAWA, ON,K1P 5H6,CA ON	WNW	172.01	70

<u>Lower Elevation</u>	<u>Address</u>	<u>Direction</u>	<u>Distance (m)</u>	<u>Map Key</u>
DALE R KENNY	309 COOPER ST.,,OTTAWA,ON,K2P 0G5,CA ON	SE	178.79	73

WWIS - Water Well Information System

A search of the WWIS database, dated Sep 30, 2021 has found that there are 20 WWIS site(s) within approximately 0.25 kilometers of the project property.

<u>Equal/Higher Elevation</u>	<u>Address</u>	<u>Direction</u>	<u>Distance (m)</u>	<u>Map Key</u>
	170 METCALFE ST ON <i>Well ID: 7319978</i>	SSE	10.15	1
	170 METCALFE ST lot D con C Ottawa ON <i>Well ID: 7318397</i>	S	19.71	2

<u>Equal/Higher Elevation</u>	<u>Address</u>	<u>Direction</u>	<u>Distance (m)</u>	<u>Map Key</u>
	170 METCALFE ST lot D con C Ottawa ON <i>Well ID:</i> 7318398	SSW	22.60	<u>3</u>
	154 O'CONNOR STREET Ottawa ON <i>Well ID:</i> 7137421	WSW	101.97	<u>29</u>
	154 O'CONNOR STREET Ottawa ON <i>Well ID:</i> 7130914	WSW	108.45	<u>34</u>
	154 O'CONNOR ST Ottawa ON <i>Well ID:</i> 7139448	WSW	123.07	<u>43</u>
	150 SLATER STREET Ottawa ON <i>Well ID:</i> 7121702	WNW	149.16	<u>59</u>
	355 COOPER ST Ottawa ON <i>Well ID:</i> 7312995	S	182.18	<u>76</u>
	331 Cooper St Ottawa ON <i>Well ID:</i> 7334763	SSE	202.49	<u>95</u>
	355 COOPER ST OTTAWA ON <i>Well ID:</i> 7305581	SSW	217.02	<u>112</u>
	ON <i>Well ID:</i> 7296899	SW	222.75	<u>116</u>
	355 COOPER ST OTTAWA ON <i>Well ID:</i> 7305582	SSW	231.06	<u>127</u>
	355 COOPER ST OTTAWA ON <i>Well ID:</i> 7305580	SSW	232.48	<u>128</u>
	355 COOPER ST OTTAWA ON	SSW	236.01	<u>130</u>

<u>Equal/Higher Elevation</u>	<u>Address</u>	<u>Direction</u>	<u>Distance (m)</u>	<u>Map Key</u>
	<i>Well ID:</i> 7305579			
	269 LAURIER AVE Ottawa ON	W	236.13	131
	<i>Well ID:</i> 7230965			
	269 LAURIER AVE Ottawa ON	W	241.33	138
	<i>Well ID:</i> 7231361			

<u>Lower Elevation</u>	<u>Address</u>	<u>Direction</u>	<u>Distance (m)</u>	<u>Map Key</u>
	180 METCALFE STREET ON	ESE	98.24	27
	<i>Well ID:</i> 7236607			
	180 METCALFE STREET Ottawa ON	ESE	106.27	31
	<i>Well ID:</i> 7236609			
	250 Lisgar St Ottawa ON	SE	163.97	65
	<i>Well ID:</i> 7334675			
	LISGAR STREET OTTAWA ON	E	205.29	101
	<i>Well ID:</i> 7194477			

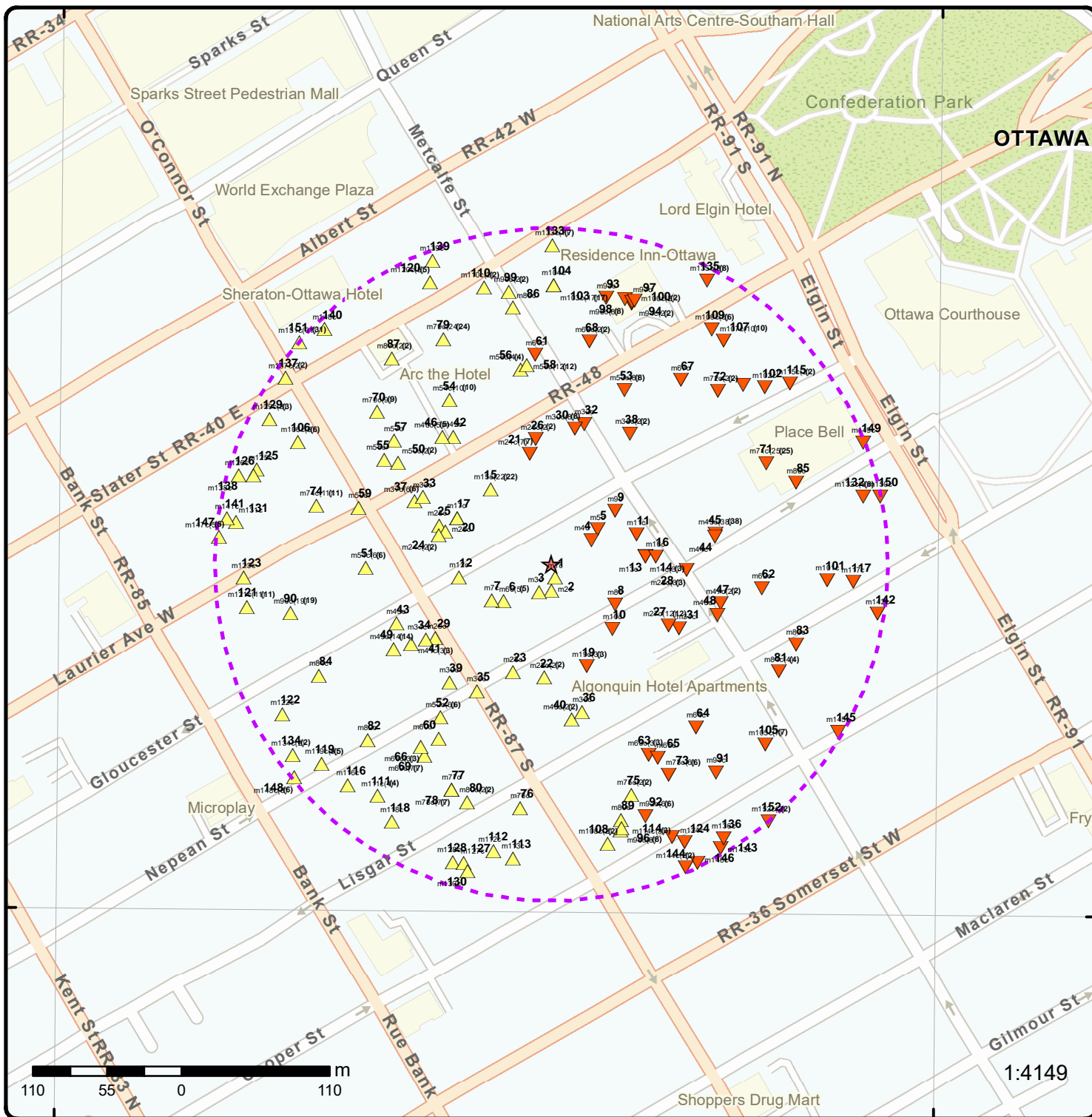

Map: 0.25 Kilometer Radius

Order Number: 22030100336

Address: 84 & 100 Gloucester Street, Ottawa, ON



Project Property	Freeways; Highways	Beach	Shopping & Sports Area
Buffer Outline	Traffic Circle; Ramp	Airport	University/College
Eris Sites with Higher Elevation	Major Arterial; Minor Arterial	Industrial Area	Cemetery; Golf Course
Eris Sites with Same Elevation	Local Road	Military Base	Park (National)
Eris Sites with Lower Elevation	Service Road; Traffic Circle; Ramp	Aircraft Roads	Park (City/County)
Eris Sites with Unknown Elevation	Rail	Native Reservation	Hospital

75°42'W

45°25'30"N

45°25'30"N



Aerial Year: 2020

Order Number: 22030100336

Address: 84 & 100 Gloucester Street, Ottawa, ON



Source: ESRI World Imagery

© ERIS Information Limited Partnership

Detail Report

Map Key	Number of Records	Direction/ Distance (m)	Elev/Diff (m)	Site	DB
1	1 of 1	SSE/10.2	75.9 / 0.54	170 METCALFE ST ON WWIS

Well ID: 7319978
Construction Date:
Primary Water Use:
Sec. Water Use:
Final Well Status: Monitoring and Test Hole
Water Type:
Casing Material:
Audit No: Z290607
Tag: A251721
Construction Method:
Elevation (m):
Elevation Reliability:
Depth to Bedrock:
Well Depth:
Overburden/Bedrock:
Pump Rate:
Static Water Level:
Flowing (Y/N):
Flow Rate:
Clear/Cloudy:

Data Entry Status:
Data Src:
Date Received: 8/31/2018
Selected Flag: TRUE
Abandonment Rec:
Contractor: 7241
Form Version: 7
Owner:
Street Name: 170 METCALFE ST
County: OTTAWA
Municipality: OTTAWA CITY
Site Info:
Lot:
Concession:
Concession Name:
Easting NAD83:
Northing NAD83:
Zone:
UTM Reliability:

PDF URL (Map):

Additional Detail(s) (Map)

Well Completed Date: 2018/06/19
Year Completed: 2018
Depth (m): 6.096
Latitude: 45.4189028186698
Longitude: -75.6952811446741
Path:

Bore Hole Information

<p> Bore Hole ID: 1007293807 DP2BR: Spatial Status: Code OB: Code OB Desc: Open Hole: Cluster Kind: Date Completed: 19-Jun-2018 00:00:00 Remarks: Elevrc Desc: Location Source Date: Improvement Location Source: Improvement Location Method: Source Revision Comment: Supplier Comment: </p>	<p> Elevation: Elevrc: Zone: 18 East83: 445602.00 North83: 5029722.00 Org CS: UTM83 UTMRC: 4 UTMRC Desc: margin of error : 30 m - 100 m Location Method: wwr </p>
---	--

Overburden and Bedrock

Map Key	Number of Records	Direction/ Distance (m)	Elev/Diff (m)	Site	DB
<u>Materials Interval</u>					
Formation ID:		1007352414			
Layer:		1			
Color:		6			
General Color:		BROWN			
Mat1:		10			
Most Common Material:		COARSE SAND			
Mat2:		11			
Mat2 Desc:		GRAVEL			
Mat3:		85			
Mat3 Desc:		SOFT			
Formation Top Depth:		0.0			
Formation End Depth:		4.0			
Formation End Depth UOM:		ft			
<u>Overburden and Bedrock</u>					
<u>Materials Interval</u>					
Formation ID:		1007352415			
Layer:		2			
Color:		2			
General Color:		GREY			
Mat1:		05			
Most Common Material:		CLAY			
Mat2:		06			
Mat2 Desc:		SILT			
Mat3:		85			
Mat3 Desc:		SOFT			
Formation Top Depth:		4.0			
Formation End Depth:		20.0			
Formation End Depth UOM:		ft			
<u>Annular Space/Abandonment</u>					
<u>Sealing Record</u>					
Plug ID:		1007352423			
Layer:		3			
Plug From:		9.0			
Plug To:		20.0			
Plug Depth UOM:		ft			
<u>Annular Space/Abandonment</u>					
<u>Sealing Record</u>					
Plug ID:		1007352422			
Layer:		2			
Plug From:		1.0			
Plug To:		9.0			
Plug Depth UOM:		ft			
<u>Annular Space/Abandonment</u>					
<u>Sealing Record</u>					
Plug ID:		1007352421			
Layer:		1			
Plug From:		0.0			
Plug To:		1.0			
Plug Depth UOM:		ft			
<u>Method of Construction & Well</u>					
<u>Use</u>					

Map Key	Number of Records	Direction/ Distance (m)	Elev/Diff (m)	Site	DB
Method Construction ID:		1007352420			
Method Construction Code:		D			
Method Construction:		Direct Push			
Other Method Construction:					
<u>Pipe Information</u>					
Pipe ID:		1007352413			
Casing No:		0			
Comment:					
Alt Name:					
<u>Construction Record - Casing</u>					
Casing ID:		1007352418			
Layer:		1			
Material:		5			
Open Hole or Material:		PLASTIC			
Depth From:		0.0			
Depth To:		10.0			
Casing Diameter:		1.3799999952316284			
Casing Diameter UOM:		inch			
Casing Depth UOM:		ft			
<u>Construction Record - Screen</u>					
Screen ID:		1007352419			
Layer:		1			
Slot:		10			
Screen Top Depth:		10.0			
Screen End Depth:		20.0			
Screen Material:		5			
Screen Depth UOM:		ft			
Screen Diameter UOM:		inch			
Screen Diameter:		1.659999966621399			
<u>Water Details</u>					
Water ID:		1007352417			
Layer:					
Kind Code:					
Kind:					
Water Found Depth:					
Water Found Depth UOM:		ft			
<u>Hole Diameter</u>					
Hole ID:		1007352416			
Diameter:		2.375			
Depth From:		0.0			
Depth To:		20.0			
Hole Depth UOM:		ft			
Hole Diameter UOM:		inch			
2	1 of 1	S/19.7	75.9 / 0.54	170 METCALFE ST lot D con C Ottawa ON	WWIS
Well ID:		7318397		Data Entry Status:	
Construction Date:				Data Src:	
Primary Water Use:		Test Hole		Date Received: 8/31/2018	

Map Key	Number of Records	Direction/ Distance (m)	Elev/Diff (m)	Site	DB
Sec. Water Use:	Monitoring			Selected Flag:	TRUE
Final Well Status:	Test Hole			Abandonment Rec:	
Water Type:				Contractor:	7241
Casing Material:				Form Version:	7
Audit No:	Z290608			Owner:	
Tag:	A251720			Street Name:	170 METCALFE ST
Construction Method:				County:	OTTAWA
Elevation (m):				Municipality:	NEPEAN TOWNSHIP
Elevation Reliability:				Site Info:	
Depth to Bedrock:				Lot:	D
Well Depth:				Concession:	C
Overburden/Bedrock:				Concession Name:	
Pump Rate:				Easting NAD83:	
Static Water Level:				Northing NAD83:	
Flowing (Y/N):				Zone:	
Flow Rate:				UTM Reliability:	
Clear/Cloudy:					

PDF URL (Map):

Additional Detail(s) (Map)

Well Completed Date: 2018/06/19
Year Completed: 2018
Depth (m): 6.096
Latitude: 45.4188125792676
Longitude: -75.6953183812021
Path:

Bore Hole Information

Bore Hole ID:	1007283727	Elevation:	
DP2BR:		Elevrc:	
Spatial Status:		Zone:	18
Code OB:		East83:	445599.00
Code OB Desc:		North83:	5029712.00
Open Hole:		Org CS:	UTM83
Cluster Kind:		UTMRC:	4
Date Completed:	19-Jun-2018 00:00:00	UTMRC Desc:	margin of error : 30 m - 100 m
Remarks:		Location Method:	wwr
Elevrc Desc:			
Location Source Date:			
Improvement Location Source:			
Improvement Location Method:			
Source Revision Comment:			
Supplier Comment:			

Overburden and Bedrock

Materials Interval

Formation ID: 1007459056
Layer: 2
Color: 2
General Color: GREY
Mat1: 05
Most Common Material: CLAY
Mat2: 06
Mat2 Desc: SILT
Mat3: 85
Mat3 Desc: SOFT
Formation Top Depth: 7.0
Formation End Depth: 20.0
Formation End Depth UOM: ft

Map Key	Number of Records	Direction/ Distance (m)	Elev/Diff (m)	Site	DB
<u>Overburden and Bedrock Materials Interval</u>					
Formation ID:		1007459055			
Layer:		1			
Color:		6			
General Color:		BROWN			
Mat1:		10			
Most Common Material:		COARSE SAND			
Mat2:		11			
Mat2 Desc:		GRAVEL			
Mat3:					
Mat3 Desc:					
Formation Top Depth:		0.0			
Formation End Depth:		7.0			
Formation End Depth UOM:		ft			
<u>Annular Space/Abandonment Sealing Record</u>					
Plug ID:		1007459066			
Layer:		3			
Plug From:		9.0			
Plug To:		20.0			
Plug Depth UOM:		ft			
<u>Annular Space/Abandonment Sealing Record</u>					
Plug ID:		1007459065			
Layer:		2			
Plug From:		1.0			
Plug To:		9.0			
Plug Depth UOM:		ft			
<u>Annular Space/Abandonment Sealing Record</u>					
Plug ID:		1007459064			
Layer:		1			
Plug From:		0.0			
Plug To:		1.0			
Plug Depth UOM:		ft			
<u>Method of Construction & Well Use</u>					
Method Construction ID:		1007459063			
Method Construction Code:		D			
Method Construction:		Direct Push			
Other Method Construction:					
<u>Pipe Information</u>					
Pipe ID:		1007459054			
Casing No:		0			
Comment:					
Alt Name:					

Map Key	Number of Records	Direction/ Distance (m)	Elev/Diff (m)	Site	DB
<u>Construction Record - Casing</u>					
Casing ID:			1007459059		
Layer:			1		
Material:			5		
Open Hole or Material:			PLASTIC		
Depth From:			0.0		
Depth To:			10.0		
Casing Diameter:			1.3799999952316284		
Casing Diameter UOM:			inch		
Casing Depth UOM:			ft		
<u>Construction Record - Screen</u>					
Screen ID:			1007459060		
Layer:			1		
Slot:			10		
Screen Top Depth:			10.0		
Screen End Depth:			20.0		
Screen Material:			5		
Screen Depth UOM:			ft		
Screen Diameter UOM:			inch		
Screen Diameter:			1.659999966621399		
<u>Water Details</u>					
Water ID:			1007459058		
Layer:					
Kind Code:					
Kind:					
Water Found Depth:					
Water Found Depth UOM:			ft		
<u>Hole Diameter</u>					
Hole ID:			1007459057		
Diameter:			3.25		
Depth From:			0.0		
Depth To:			20.0		
Hole Depth UOM:			ft		
Hole Diameter UOM:			inch		

3	1 of 1	SSW/22.6	75.9 / 0.54	170 METCALFE ST lot D con C Ottawa ON	WWIS
Well ID:	7318398			Data Entry Status:	
Construction Date:				Data Src:	
Primary Water Use:	Test Hole			Date Received:	8/31/2018
Sec. Water Use:	Monitoring			Selected Flag:	TRUE
Final Well Status:	Test Hole			Abandonment Rec:	
Water Type:				Contractor:	7241
Casing Material:				Form Version:	7
Audit No:	Z290606			Owner:	
Tag:	A251722			Street Name:	170 METCALFE ST
Construction Method:				County:	OTTAWA
Elevation (m):				Municipality:	NEPEAN TOWNSHIP
Elevation Reliability:				Site Info:	
Depth to Bedrock:				Lot:	D
Well Depth:				Concession:	C
Overburden/Bedrock:				Concession Name:	
Pump Rate:				Easting NAD83:	
Static Water Level:				Northing NAD83:	

Map Key	Number of Records	Direction/ Distance (m)	Elev/Diff (m)	Site	DB
Flowing (Y/N): Flow Rate: Clear/Cloudy: PDF URL (Map):				Zone: UTM Reliability:	
<u>Additional Detail(s) (Map)</u>					
Well Completed Date:		2018/06/19			
Year Completed:		2018			
Depth (m):		6.096			
Latitude:		45.4188028783922			
Longitude:		-75.6954332943623			
Path:					
<u>Bore Hole Information</u>					
Bore Hole ID:		1007283730		Elevation:	
DP2BR:				Elevrc:	
Spatial Status:				Zone: 18	
Code OB:				East83: 445590.00	
Code OB Desc:				North83: 5029711.00	
Open Hole:				Org CS: UTM83	
Cluster Kind:				UTMRC: 4	
Date Completed:		19-Jun-2018 00:00:00		UTMRC Desc: margin of error : 30 m - 100 m	
Remarks:				Location Method: wwr	
Elevrc Desc:					
Location Source Date:					
Improvement Location Source:					
Improvement Location Method:					
Source Revision Comment:					
Supplier Comment:					
<u>Overburden and Bedrock</u>					
<u>Materials Interval</u>					
Formation ID:		1007459070			
Layer:		3			
Color:		2			
General Color:		GREY			
Mat1:		05			
Most Common Material:		CLAY			
Mat2:					
Mat2 Desc:					
Mat3:					
Mat3 Desc:					
Formation Top Depth:		8.0			
Formation End Depth:		20.0			
Formation End Depth UOM:		ft			
<u>Overburden and Bedrock</u>					
<u>Materials Interval</u>					
Formation ID:		1007459068			
Layer:		1			
Color:		2			
General Color:		GREY			
Mat1:		27			
Most Common Material:		OTHER			
Mat2:		28			
Mat2 Desc:		SAND			
Mat3:		11			

Map Key	Number of Records	Direction/ Distance (m)	Elev/Diff (m)	Site	DB
Mat3 Desc:		GRAVEL			
Formation Top Depth:		0.0			
Formation End Depth:		1.0			
Formation End Depth UOM:		ft			
<u>Overburden and Bedrock Materials Interval</u>					
Formation ID:		1007459069			
Layer:		2			
Color:		2			
General Color:		GREY			
Mat1:		05			
Most Common Material:		CLAY			
Mat2:		06			
Mat2 Desc:		SILT			
Mat3:		85			
Mat3 Desc:		SOFT			
Formation Top Depth:		1.0			
Formation End Depth:		8.0			
Formation End Depth UOM:		ft			
<u>Annular Space/Abandonment Sealing Record</u>					
Plug ID:		1007459079			
Layer:		2			
Plug From:		1.0			
Plug To:		9.0			
Plug Depth UOM:		ft			
<u>Annular Space/Abandonment Sealing Record</u>					
Plug ID:		1007459078			
Layer:		1			
Plug From:		0.0			
Plug To:		1.0			
Plug Depth UOM:		ft			
<u>Annular Space/Abandonment Sealing Record</u>					
Plug ID:		1007459080			
Layer:		3			
Plug From:		9.0			
Plug To:		20.0			
Plug Depth UOM:		ft			
<u>Method of Construction & Well Use</u>					
Method Construction ID:		1007459077			
Method Construction Code:		D			
Method Construction:		Direct Push			
Other Method Construction:					
<u>Pipe Information</u>					
Pipe ID:		1007459067			
Casing No:		0			

Map Key	Number of Records	Direction/ Distance (m)	Elev/Diff (m)	Site	DB
Comment:					
Alt Name:					
<u>Construction Record - Casing</u>					
Casing ID:		1007459073			
Layer:		1			
Material:		5			
Open Hole or Material:		PLASTIC			
Depth From:		0.0			
Depth To:		10.0			
Casing Diameter:		1.3799999952316284			
Casing Diameter UOM:		inch			
Casing Depth UOM:		ft			
<u>Construction Record - Screen</u>					
Screen ID:		1007459074			
Layer:		1			
Slot:		10			
Screen Top Depth:		10.0			
Screen End Depth:		20.0			
Screen Material:		5			
Screen Depth UOM:		ft			
Screen Diameter UOM:		inch			
Screen Diameter:		1.65999996621399			
<u>Water Details</u>					
Water ID:		1007459072			
Layer:					
Kind Code:					
Kind:					
Water Found Depth:					
Water Found Depth UOM:		ft			
<u>Hole Diameter</u>					
Hole ID:		1007459071			
Diameter:		2.375			
Depth From:		0.0			
Depth To:		20.0			
Hole Depth UOM:		ft			
Hole Diameter UOM:		inch			

4

1 of 1

ENE/34.8

74.9 / -0.46

CLARIDGE HOMES (70 GLOUCESTER) INC.
70 GLOUCESTER STREET, OTTAWA, ON K2P
0A2
Ottawa ON

RSC

RSC ID: 225619
RA No:
RSC Type: Phase 1 and 2 RSC
Curr Property Use: Commercial
Ministry District: Ottawa District Office
Filing Date: 2019/05/10
Date Ack:
Date Returned:
Restoration Type:
Soil Type:
Criteria:
CPU Issued Sect

Cert Date:
Cert Prop Use No:
Intended Prop Use: Residential
Qual Person Name: LAUREN KRATZ
Stratified (Y/N):
Audit (Y/N):
Entire Leg Prop. (Y/N):
Accuracy Estimate:
Telephone:
Fax:
Email:

Map Key	Number of Records	Direction/ Distance (m)	Elev/Diff (m)	Site	DB
1686:					
Asmt Roll No:		061404180112200			
Prop ID No (PIN):		04115-0153 (LT)			
Property Municipal Address:		70 GLOUCESTER STREET, OTTAWA, ON K2P 0A2			
Mailing Address:					
Latitude & Longitude:					
UTM Coordinates:					
Consultant:					
Legal Desc:					
Measurement Method:					
Applicable Standards:					
RSC PDF:		https://www.lrcsde.lrc.gov.on.ca/BFISWebPublic/pub/viewDocument.action?attachmentId=111761&fileName=BROWNFIELDS-E.pdf			
<u>Document(s) Detail</u>					
Document Heading:		Supporting Documents			
Document Name:		Area of Potential Environmental Concern.pdf			
Document Type:		Area(s) of Potential Environmental Concern			
Document Link:		https://www.lrcsde.lrc.gov.on.ca/BFISWebPublic/pub/viewDocument.action?attachmentId=111756&fileName=Area+of+Potential+Environmental+Concern.pdf			
Document Heading:		Supporting Documents			
Document Name:		Lawyer Letter.pdf			
Document Type:		Lawyer's letter consisting of a legal description of the property			
Document Link:		https://www.lrcsde.lrc.gov.on.ca/BFISWebPublic/pub/viewDocument.action?attachmentId=111762&fileName=Lawyer+Letter.pdf			
Document Heading:		Supporting Documents			
Document Name:		Table of Current and Past Uses.pdf			
Document Type:		Table of Current and Past Property Use			
Document Link:		https://www.lrcsde.lrc.gov.on.ca/BFISWebPublic/pub/viewDocument.action?attachmentId=111754&fileName=Table+of+Current+and+Past+Uses.pdf			
Document Heading:		Supporting Documents			
Document Name:		Certificate of Status.pdf			
Document Type:		Certificate of Status			
Document Link:		https://www.lrcsde.lrc.gov.on.ca/BFISWebPublic/pub/viewDocument.action?attachmentId=111764&fileName=Certificate+of+Status.pdf			
Document Heading:		Supporting Documents			
Document Name:		Transfer Document.pdf			
Document Type:		Copy of any deed(s), transfer(s) or other document(s)			
Document Link:		https://www.lrcsde.lrc.gov.on.ca/BFISWebPublic/pub/viewDocument.action?attachmentId=111755&fileName=Transfer+Document.pdf			
Document Heading:		Supporting Documents			
Document Name:		Survey Plan.pdf			
Document Type:		A Current plan of Survey			
Document Link:		https://www.lrcsde.lrc.gov.on.ca/BFISWebPublic/pub/viewDocument.action?attachmentId=111758&fileName=Survey+Plan.pdf			
Document Heading:		Supporting Documents			
Document Name:		Phase II CSM.pdf			
Document Type:		Phase 2 Conceptual Site Model			
Document Link:		https://www.lrcsde.lrc.gov.on.ca/BFISWebPublic/pub/viewDocument.action?attachmentId=111760&fileName=Phase+II+CSM.pdf			

5

1 of 1

ENE/42.9

74.9 / -0.46

Claridge Homes (70 Gloucester) Inc.
70 Gloucester Street and 89-91 Nepean Street
Address: 70 Gloucester Street St, Ottawa, City
District Office: Ottawa GeoReference: Zone: 18,
UTM Easting:
445635, UTM Northing: 5029740, , Site #: 0723-

PTTW

Map Key	Number of Records	Direction/ Distance (m)	Elev/Diff (m)	Site	DB
---------	-------------------	-------------------------	---------------	------	----

AH5JSZ CITY OF OTTAWA ON

EBR Registry No: 012-9475
Ministry Ref No: 3632-AH5JJ9
Notice Type: Instrument Decision
Notice Stage:
Notice Date: April 12, 2019
Proposal Date: January 03, 2017
Year: 2017
Instrument Type: Permit to Take Water - OWRA s. 34
Off Instrument Name:
Posted By:
Company Name:
Site Address:
Location Other:
Proponent Name: Claridge Homes (70 Gloucester) Inc.
Proponent Address: 210 Gladstone Avenue Ave avenue
Unit 2001
210
Ottawa Ontario
Canada K2P 0Y6

Comment Period:
URL: <http://www.ebr.gov.on.ca/ERS-WEB-External/displaynoticecontent.do?noticeId=MTMxMzY0&statusId=MjA0OTg0&language=en>

Site Location Details:

70 Gloucester Street and 89-91 Nepean Street
Address: 70 Gloucester Street St, Ottawa, City
District Office: Ottawa
GeoReference: Zone: 18, UTM Easting: 445635, UTM Northing: 5029740, ,
Site #: 0723-AH5JSZ
CITY OF OTTAWA

<u>6</u>	1 of 5	WSW/44.7	75.9 / 0.54	DEPARTMENT OF(OUT OF BUSINESS) 17-714 DENTAL CLINIC LAB. 100 GLOUCESTER STREET, SUITE 602 OTTAWA ON K2P 0A4	GEN
----------	--------	----------	-------------	--	-----

Generator No: ON0046580
SIC Code: 8689
SIC Description: OTHER HEALTH LAB.
Approval Years: 92,93,95,96,97
PO Box No:
Country:

Status:
Co Admin:
Choice of Contact:
Phone No Admin:
Contam. Facility:
MHSW Facility:

Detail(s)

Waste Class: 114
Waste Class Desc: OTHER INORGANIC ACID WASTES

Waste Class: 146
Waste Class Desc: OTHER SPECIFIED INORGANICS

Waste Class: 148
Waste Class Desc: INORGANIC LABORATORY CHEMICALS

Waste Class: 211
Waste Class Desc: AROMATIC SOLVENTS

Waste Class: 212
Waste Class Desc: ALIPHATIC SOLVENTS

Map Key	Number of Records	Direction/ Distance (m)	Elev/Diff (m)	Site	DB
Waste Class:		262			
Waste Class Desc:		DETERGENTS/SOAPS			
Waste Class:		263			
Waste Class Desc:		ORGANIC LABORATORY CHEMICALS			
Waste Class:		264			
Waste Class Desc:		PHOTOPROCESSING WASTES			
Waste Class:		266			
Waste Class Desc:		PHENOLIC WASTES			
Waste Class:		312			
Waste Class Desc:		PATHOLOGICAL WASTES			

<u>6</u>	2 of 5	WSW/44.7	75.9 / 0.54	DEPARTMENT OF NATIONAL DEFENCE 17-714 DENTAL CLINIC LAB. 100 GLOUCESTER STREET, SUITE 602 OTTAWA ON K2P 0A4	GEN
Generator No:	ON0046580			Status:	
SIC Code:	8689			Co Admin:	
SIC Description:	OTHER HEALTH LAB.			Choice of Contact:	
Approval Years:	94			Phone No Admin:	
PO Box No:				Contam. Facility:	
Country:				MHSW Facility:	

Detail(s)

Waste Class:	148
Waste Class Desc:	INORGANIC LABORATORY CHEMICALS
Waste Class:	114
Waste Class Desc:	OTHER INORGANIC ACID WASTES
Waste Class:	146
Waste Class Desc:	OTHER SPECIFIED INORGANICS
Waste Class:	211
Waste Class Desc:	AROMATIC SOLVENTS
Waste Class:	212
Waste Class Desc:	ALIPHATIC SOLVENTS
Waste Class:	262
Waste Class Desc:	DETERGENTS/SOAPS
Waste Class:	263
Waste Class Desc:	ORGANIC LABORATORY CHEMICALS
Waste Class:	264
Waste Class Desc:	PHOTOPROCESSING WASTES
Waste Class:	266
Waste Class Desc:	PHENOLIC WASTES
Waste Class:	312
Waste Class Desc:	PATHOLOGICAL WASTES

<u>6</u>	3 of 5	WSW/44.7	75.9 / 0.54	DEPT. OF NATIONAL DEFENCE(OUT OF BUS.) DENTAL CLINIC LAB 100 GLOUCESTER STREET, SUITE 602	GEN
----------	--------	----------	-------------	---	-----

Map Key	Number of Records	Direction/ Distance (m)	Elev/Diff (m)	Site	DB
---------	-------------------	----------------------------	------------------	------	----

OTTAWA ON K2P 0A4

Generator No:	ON0046580	Status:	
SIC Code:	8689	Co Admin:	
SIC Description:	OTHER HEALTH LAB.	Choice of Contact:	
Approval Years:	98	Phone No Admin:	
PO Box No:		Contam. Facility:	
Country:		MHSW Facility:	

Detail(s)

Waste Class:	114
Waste Class Desc:	OTHER INORGANIC ACID WASTES
Waste Class:	146
Waste Class Desc:	OTHER SPECIFIED INORGANICS
Waste Class:	148
Waste Class Desc:	INORGANIC LABORATORY CHEMICALS
Waste Class:	211
Waste Class Desc:	AROMATIC SOLVENTS
Waste Class:	212
Waste Class Desc:	ALIPHATIC SOLVENTS
Waste Class:	262
Waste Class Desc:	DETERGENTS/SOAPS
Waste Class:	263
Waste Class Desc:	ORGANIC LABORATORY CHEMICALS
Waste Class:	264
Waste Class Desc:	PHOTOPROCESSING WASTES
Waste Class:	266
Waste Class Desc:	PHENOLIC WASTES
Waste Class:	312
Waste Class Desc:	PATHOLOGICAL WASTES

<u>6</u>	4 of 5	WSW/44.7	75.9 / 0.54	100 Gloucester Street Ottawa ON K2P 0A4	EHS
----------	--------	----------	-------------	--	-----

Order No:	20110404006	Nearest Intersection:	
Status:	C	Municipality:	
Report Type:	Custom Report	Client Prov/State:	ON
Report Date:	4/8/2011	Search Radius (km):	0.25
Date Received:	4/4/2011 9:22:13 AM	X:	-75.695503
Previous Site Name:		Y:	45.418922
Lot/Building Size:			
Additional Info Ordered:			

<u>6</u>	5 of 5	WSW/44.7	75.9 / 0.54	100 Gloucester Street Ottawa ON K2P 0A2	EHS
----------	--------	----------	-------------	--	-----

Order No:	20180515095	Nearest Intersection:	
Status:	C	Municipality:	
Report Type:	Standard Report	Client Prov/State:	ON
Report Date:	22-MAY-18	Search Radius (km):	.25
Date Received:	15-MAY-18	X:	-75.695824
Previous Site Name:		Y:	45.418863

Map Key	Number of Records	Direction/ Distance (m)	Elev/Diff (m)	Site	DB
---------	-------------------	----------------------------	------------------	------	----

Lot/Building Size:
Additional Info Ordered:

7	1 of 1	WSW/51.7	75.8 / 0.48	110 Gloucester St Ottawa ON K2P 0A2	EHS
Order No:	20040413014	Nearest Intersection:	Gloucester Street and O'Connor Street		
Status:	C	Municipality:			
Report Type:	Custom Report	Client Prov/State:	ON		
Report Date:	4/22/04	Search Radius (km):	0.25		
Date Received:	4/13/04	X:	-75.695867		
Previous Site Name:		Y:	45.41897		
Lot/Building Size:					
Additional Info Ordered:					

8	1 of 1	ESE/55.8	74.9 / -0.46	CLARIDGE HOMES (89 NEPEAN) INC. 89 NEPEAN STREET, OTTAWA, ON K2P 0A2 Ottawa ON	RSC
RSC ID:	225910	Cert Date:			
RA No:		Cert Prop Use No:			
RSC Type:	Phase 1 and 2 RSC	Intended Prop Use:	Residential		
Curr Property Use:	Commercial	Qual Person Name:	LAUREN KRATZ		
Ministry District:	Ottawa District Office	Stratified (Y/N):			
Filing Date:	2019/08/12	Audit (Y/N):			
Date Ack:		Entire Leg Prop. (Y/N):			
Date Returned:		Accuracy Estimate:			
Restoration Type:		Telephone:			
Soil Type:		Fax:			
Criteria:		Email:			
CPU Issued Sect 1686:					
Asmt Roll No:	061404180114400, 061404180114300				
Prop ID No (PIN):	04115-0168 (LT), 04115-0169 (LT)				
Property Municipal Address:	91 NEPEAN STREET, OTTAWA, ON K2P 0A2, 89 NEPEAN STREET, OTTAWA, ON K2P 0A2				
Mailing Address:					
Latitude & Longitude:					
UTM Coordinates:					
Consultant:					
Legal Desc:					
Measurement Method:					
Applicable Standards:					
RSC PDF:	https://www.lrcsde.lrc.gov.on.ca/BFISWebPublic/pub/viewDocument.action?attachmentId=115850&fileName=BROWNFIELDS-E.pdf				

Document(s) Detail

Document Heading:	Supporting Documents
Document Name:	Transfers.pdf
Document Type:	Copy of any deed(s), transfer(s) or other document(s)
Document Link:	https://www.lrcsde.lrc.gov.on.ca/BFISWebPublic/pub/viewDocument.action?attachmentId=115856&fileName=Transfers.pdf
Document Heading:	Supporting Documents
Document Name:	Survey Plan.pdf
Document Type:	A Current plan of Survey
Document Link:	https://www.lrcsde.lrc.gov.on.ca/BFISWebPublic/pub/viewDocument.action?attachmentId=115859&fileName=Survey+Plan.pdf
Document Heading:	Supporting Documents

Map Key	Number of Records	Direction/ Distance (m)	Elev/Diff (m)	Site	DB
Document Name:		Certificate of Status.pdf			
Document Type:		Certificate of Status			
Document Link:		https://www.lrcsde.lrc.gov.on.ca/BFISWebPublic/pub/viewDocument.action?attachmentId=115860&fileName=Certificate+of+Status.pdf			
Document Heading:		Supporting Documents			
Document Name:		Lawyers Letter.pdf			
Document Type:		Lawyer's letter consisting of a legal description of the property			
Document Link:		https://www.lrcsde.lrc.gov.on.ca/BFISWebPublic/pub/viewDocument.action?attachmentId=115852&fileName=Lawyers+Letter.pdf			
Document Heading:		Supporting Documents			
Document Name:		Phase II CSM.pdf			
Document Type:		Phase 2 Conceptual Site Model			
Document Link:		https://www.lrcsde.lrc.gov.on.ca/BFISWebPublic/pub/viewDocument.action?attachmentId=115853&fileName=Phase+II+CSM.pdf			
Document Heading:		Supporting Documents			
Document Name:		APEC Table.pdf			
Document Type:		Area(s) of Potential Environmental Concern			
Document Link:		https://www.lrcsde.lrc.gov.on.ca/BFISWebPublic/pub/viewDocument.action?attachmentId=115855&fileName=APEC+Table.pdf			
Document Heading:		Supporting Documents			
Document Name:		Table of Current and Past Uses.pdf			
Document Type:		Table of Current and Past Property Use			
Document Link:		https://www.lrcsde.lrc.gov.on.ca/BFISWebPublic/pub/viewDocument.action?attachmentId=115851&fileName=Table+of+Current+and+Past+Uses.pdf			

<u>9</u>	1 of 1	ENE/61.6	74.9 / -0.46	70 Gloucester Street Ottawa ON K2P 0A2	EHS
Order No:	20071221012			Nearest Intersection:	
Status:	C			Municipality:	
Report Type:	CAN - Custom Report			Client Prov/State:	
Report Date:	1/2/2008			Search Radius (km):	0.25
Date Received:	12/21/2007			X:	-75.694792
Previous Site Name:				Y:	45.419334
Lot/Building Size:					
Additional Info Ordered:	Fire Insur. Maps And /or Site Plans				

<u>10</u>	1 of 1	SE/66.0	74.8 / -0.49	City of Ottawa North side of Nepean St., near #88 (between O'Connor St. and Metcalfe St.) Ottawa ON	SPL
Ref No:	8247-AN432D			Discharger Report:	
Site No:				Material Group:	
Incident Dt:	6/6/2017			Health/Env Conseq:	2 - Minor Environment
Year:				Client Type:	Municipal Government
Incident Cause:				Sector Type:	Miscellaneous Industrial
Incident Event:	Leak/Break			Agency Involved:	
Contaminant Code:	15			Nearest Watercourse:	
Contaminant Name:	HYDRAULIC OIL			Site Address:	North side of Nepean St., near #88 (between O'Connor St. and Metcalfe St.)
Contaminant Limit 1:				Site District Office:	Ottawa
Contam Limit Freq 1:				Site Postal Code:	
Contaminant UN No 1:	n/a			Site Region:	Eastern
Environment Impact:				Site Municipality:	Ottawa
Nature of Impact:				Site Lot:	
Receiving Medium:				Site Conc:	
Receiving Env:	Land; Surface Water; Source Water Zone			Northing:	5029686.9
MOE Response:				Easting:	445626.15
Dt MOE Arvl on Scn:				Site Geo Ref Accu:	

Map Key	Number of Records	Direction/ Distance (m)	Elev/Diff (m)	Site	DB
MOE Reported Dt:	6/6/2017			Site Map Datum:	
Dt Document Closed:				SAC Action Class:	
Incident Reason:	Unknown / N/A			Source Type:	Unknown / N/A
Site Name:	Construction Site<UNOFFICIAL>				
Site County/District:					
Site Geo Ref Meth:					
Incident Summary:	City of Ottawa: Unkn Quantity Hydraulic Oil to Ground, CB - Contained				
Contaminant Qty:	0 other - see incident description				

11	1 of 1	ENE/67.0	74.9 / -0.46	Metcalfe St. Chiropractic and Wellness Centre 164 Metcalfe St. Ottawa ON K2P 1P2	GEN
Generator No:	ON7731419			Status:	
SIC Code:	621390			Co Admin:	
SIC Description:	Offices of All Other Health Practitioners			Choice of Contact:	
Approval Years:	06,07,08			Phone No Admin:	
PO Box No:				Contam. Facility:	
Country:				MHSW Facility:	
Detail(s)					
Waste Class:	264				
Waste Class Desc:	PHOTOPROCESSING WASTES				

12	1 of 1	W/69.0	75.8 / 0.51	ON	BORE
Borehole ID:	613348			Inclin FLG:	No
OGF ID:	215514646			SP Status:	Initial Entry
Status:				Surv Elev:	No
Type:	Borehole			Piezometer:	No
Use:				Primary Name:	
Completion Date:	SEP-1933			Municipality:	
Static Water Level:				Lot:	
Primary Water Use:				Township:	
Sec. Water Use:				Latitude DD:	45.418899
Total Depth m:	-999			Longitude DD:	-75.696193
Depth Ref:	Ground Surface			UTM Zone:	18
Depth Elev:				Easting:	445531
Drill Method:				Northing:	5029722
Orig Ground Elev m:	71.3			Location Accuracy:	
Elev Reliabil Note:				Accuracy:	Not Applicable
DEM Ground Elev m:	71.8				
Concession:					
Location D:					
Survey D:					
Comments:					
Borehole Geology Stratum					
Geology Stratum ID:	218394732			Mat Consistency:	Compact
Top Depth:	1.8			Material Moisture:	
Bottom Depth:				Material Texture:	
Material Color:				Non Geo Mat Type:	
Material 1:	Gravel			Geologic Formation:	
Material 2:	Sand			Geologic Group:	
Material 3:				Geologic Period:	
Material 4:				Depositional Gen:	
Gsc Material Description:					
Stratum Description:	GRAVEL. . TILL. COMPACT. TILL. COMPACT. SAND. COMPACT. TILL. COMPACT. TILL. COMPACT.				

Map Key	Number of Records	Direction/ Distance (m)	Elev/Diff (m)	Site	DB
Geology Stratum ID: Top Depth: Bottom Depth: Material Color: Material 1: Material 2: Material 3: Material 4: Gsc Material Description: Stratum Description:	218394730 0 .6 Sand			Mat Consistency: Material Moisture: Material Texture: Non Geo Mat Type: Geologic Formation: Geologic Group: Geologic Period: Depositional Gen:	
Geology Stratum ID: Top Depth: Bottom Depth: Material Color: Material 1: Material 2: Material 3: Material 4: Gsc Material Description: Stratum Description:	218394731 .6 1.8 Clay			Mat Consistency: Material Moisture: Material Texture: Non Geo Mat Type: Geologic Formation: Geologic Group: Geologic Period: Depositional Gen:	Firm
Source					
Source Type: Source Orig: Source Date: Confidence: Observatio: Source Name: Source Details: Confiden 1:	Data Survey Geological Survey of Canada 1956-1972 H Urban Geology Automated Information System (UGAIS) File: OTTAWA2.txt RecordID: 058560 NTS_Sheet: 31G05G Logged by professional. Exact and complete description of material and properties.			Source Appl: Source Iden: Scale or Res: Horizontal: Verticalda:	Spatial/Tabular 1 Varies NAD27 Mean Average Sea Level
Source List					
Source Identifier: Source Type: Source Date: Scale or Resolution: Source Name: Source Originators:	1 Data Survey 1956-1972 Varies Urban Geology Automated Information System (UGAIS) Geological Survey of Canada			Horizontal Datum: Vertical Datum: Projection Name:	NAD27 Mean Average Sea Level Universal Transverse Mercator
13	1 of 1	E/70.0	74.6 / -0.70	170 Metcalfe St Ottawa ON K2P2P2	EHS
Order No: Status: Report Type: Report Date: Date Received: Previous Site Name: Lot/Building Size: Additional Info Ordered:	20150423013 C Custom Report 28-APR-15 23-APR-15			Nearest Intersection: Municipality: Client Prov/State: Search Radius (km): X: Y:	ON .25 -75.694429 45.419049
14	1 of 3	E/70.0	74.6 / -0.70	The Canadian Red Cross Society 170 Metcalfe St Ottawa ON	CA
Certificate #: Application Year: Issue Date: Approval Type:	1285-8M3RVU 2011 10/7/2011 Air				

Map Key	Number of Records	Direction/ Distance (m)	Elev/Diff (m)	Site	DB
Document Name:		Deed-Transfer.pdf			
Document Type:		Copy of any deed(s), transfer(s) or other document(s)			
Document Link:		https://www.lrcsde.lrc.gov.on.ca/BFISWebPublic/pub/viewDocument.action?attachmentId=110484&fileName=Deed-Transfer.pdf			
Document Heading:		Supporting Documents			
Document Name:		Survey Plan.pdf			
Document Type:		A Current plan of Survey			
Document Link:		https://www.lrcsde.lrc.gov.on.ca/BFISWebPublic/pub/viewDocument.action?attachmentId=110479&fileName=Survey+Plan.pdf			
Document Heading:		Supporting Documents			
Document Name:		CP-18-0026- APECs.pdf			
Document Type:		Area(s) of Potential Environmental Concern			
Document Link:		https://www.lrcsde.lrc.gov.on.ca/BFISWebPublic/pub/viewDocument.action?attachmentId=110483&fileName=CP-18-0026-+APECs.pdf			
Document Heading:		Supporting Documents			
Document Name:		CP-18-0026- Current and Past Uses.pdf			
Document Type:		Table of Current and Past Property Use			
Document Link:		https://www.lrcsde.lrc.gov.on.ca/BFISWebPublic/pub/viewDocument.action?attachmentId=110480&fileName=CP-18-0026-+Current+and+Past+Uses.pdf			
Document Heading:		Supporting Documents			
Document Name:		Lawyer Letter 6-March-2019.pdf			
Document Type:		Lawyer's letter consisting of a legal description of the property			
Document Link:		https://www.lrcsde.lrc.gov.on.ca/BFISWebPublic/pub/viewDocument.action?attachmentId=110487&fileName=Lawyer+Letter+6-March-2019.pdf			
Document Heading:		Supporting Documents			
Document Name:		Certificate of Corporate Status.pdf			
Document Type:		Certificate of Status			
Document Link:		https://www.lrcsde.lrc.gov.on.ca/BFISWebPublic/pub/viewDocument.action?attachmentId=110485&fileName=Certificate+of+Corporate+Status.pdf			
Document Heading:		Supporting Documents			
Document Name:		PhaseTwo.pdf			
Document Type:		Phase 2 Conceptual Site Model			
Document Link:		https://www.lrcsde.lrc.gov.on.ca/BFISWebPublic/pub/viewDocument.action?attachmentId=112283&fileName=PhaseTwo.pdf			

15	1 of 22	NW/71.8	75.8 / 0.43	LE PRINT SUPER EXPRESS 220 LAURIER AVE W OTTAWA ON K1P 5Z9	SCT
-----------	----------------	----------------	--------------------	---	------------

Established: 1986
Plant Size (ft²): 2000
Employment: 6

--Details--

Description: MISCELLANEOUS PUBLISHING
SIC/NAICS Code: 2741

Description: COMMERCIAL PRINTING, LITHOGRAPHIC
SIC/NAICS Code: 2752

Description: Quick Printing
SIC/NAICS Code: 323114

Description: Digital Printing
SIC/NAICS Code: 323115

Description: Other Printing
SIC/NAICS Code: 323119

Map Key	Number of Records	Direction/ Distance (m)	Elev/Diff (m)	Site	DB
15	2 of 22	NW/71.8	75.8 / 0.43	LINKTEK CORPORATION 220 LAURIER AVE W OTTAWA ON K1P 5Z9	SCT
Established:		1985			
Plant Size (ft²):		0			
Employment:		30			
--Details--					
Description:		MAGNETIC & OPTICAL RECORDING MEDIA			
SIC/NAICS Code:		3695			
15	3 of 22	NW/71.8	75.8 / 0.43	Print Three 220 Laurier Ave W Ottawa ON K1P 5Z9	SCT
Established:		01-JAN-86			
Plant Size (ft²):		2000			
Employment:					
--Details--					
Description:		Commercial Screen Printing			
SIC/NAICS Code:		323113			
Description:		Digital Printing			
SIC/NAICS Code:		323115			
Description:		Manifold Business Forms Printing			
SIC/NAICS Code:		323116			
Description:		Other Printing			
SIC/NAICS Code:		323119			
Description:		Document Preparation Services			
SIC/NAICS Code:		561410			
Description:		Support Activities for Printing			
SIC/NAICS Code:		323120			
Description:		Digital Printing			
SIC/NAICS Code:		323115			
15	4 of 22	NW/71.8	75.8 / 0.43	Canadian Bureau for International Education 220 Laurier Ave W Suite 1100 Ottawa ON K1P 5Z9	SCT
Established:					
Plant Size (ft²):					
Employment:					
--Details--					
Description:		Book Publishers			
SIC/NAICS Code:		511130			
15	5 of 22	NW/71.8	75.8 / 0.43	Print Three Inc 220 Laurier Ave W	SCT

Map Key	Number of Records	Direction/ Distance (m)	Elev/Diff (m)	Site	DB
Ottawa ON K1P 5Z9					
Established:		1986			
Plant Size (ft²):		2000			
Employment:		4			
--Details--					
Description:		Quick Printing			
SIC/NAICS Code:		323114			
Description:		Digital Printing			
SIC/NAICS Code:		323115			
Description:		Other Printing			
SIC/NAICS Code:		323119			
Description:		Support Activities for Printing			
SIC/NAICS Code:		323120			
Description:		Document Preparation Services			
SIC/NAICS Code:		561410			
15	6 of 22	NW/71.8	75.8 / 0.43	220 Laurier Ave W Ottawa ON	EHS
Order No:	20040202004			Nearest Intersection:	Laurier Ave W & O'Connor St
Status:	C			Municipality:	
Report Type:	Custom Report			Client Prov/State:	ON
Report Date:	2/10/04			Search Radius (km):	0.25
Date Received:	2/2/04			X:	-75.695944
Previous Site Name:				Y:	45.419687
Lot/Building Size:					
Additional Info Ordered:					
15	7 of 22	NW/71.8	75.8 / 0.43	CBIE - Cdn Bur for Intl Educ 220 Laurier Ave W Suite 1550 Ottawa ON K1P 5Z9	SCT
Established:		01-DEC-60			
Plant Size (ft²):					
Employment:					
--Details--					
Description:		Professional Organizations			
SIC/NAICS Code:		813920			
15	8 of 22	NW/71.8	75.8 / 0.43	The Manufacturers Life Insurance Company 220 Laurier Avenue Ottawa Ontario Ottawa ON	EBR
EBR Registry No:	IA05E1579			Decision Posted:	
Ministry Ref No:	8567-6GVS3V			Exception Posted:	
Notice Type:	Instrument Decision			Section:	
Notice Stage:				Act 1:	
Notice Date:	October 23, 2006			Act 2:	
Proposal Date:	October 07, 2005			Site Location Map:	
Year:	2005				
Instrument Type:		(EPA s. 9) - Approval for discharge into the natural environment other than water (i.e. Air)			

Map Key	Number of Records	Direction/ Distance (m)	Elev/Diff (m)	Site	DB
Off Instrument Name:					
Posted By:					
Company Name:		The Manufacturers Life Insurance Company			
Site Address:					
Location Other:					
Proponent Name:		55 Metcalfe Street, Ottawa Ontario, K1P 6L5			
Proponent Address:					
Comment Period:					
URL:					
Site Location Details:					
220 Laurier Avenue Ottawa Ontario Ottawa					

15	9 of 22	NW/71.8	75.8 / 0.43	The Manufacturers Life Insurance Company 220 Laurier Avenue Ottawa ON	CA
Certificate #:		4086-6HGQ7P			
Application Year:		2005			
Issue Date:		10/25/2005			
Approval Type:		Air			
Status:		Approved			
Application Type:					
Client Name:					
Client Address:					
Client City:					
Client Postal Code:					
Project Description:					
Contaminants:					
Emission Control:					

15	10 of 22	NW/71.8	75.8 / 0.43	MANULIFE FINANCIAL 220 LAURIER AVENUE WEST OTTAWA ON K1P 5Z9	GEN
Generator No:		ON4777286			
SIC Code:		531310			
SIC Description:		Real Estate Property Managers			
Approval Years:		2010			
PO Box No:					
Country:					
Status:					
Co Admin:					
Choice of Contact:					
Phone No Admin:					
Contam. Facility:					
MHSW Facility:					

Detail(s)

Waste Class:	112
Waste Class Desc:	ACID WASTE - HEAVY METALS
Waste Class:	122
Waste Class Desc:	ALKALINE WASTES - OTHER METALS
Waste Class:	145
Waste Class Desc:	PAINT/PIGMENT/COATING RESIDUES
Waste Class:	331
Waste Class Desc:	WASTE COMPRESSED GASES
Waste Class:	243
Waste Class Desc:	PCBS

Map Key	Number of Records	Direction/ Distance (m)	Elev/Diff (m)	Site	DB
Waste Class:		242			
Waste Class Desc:		HALOGENATED PESTICIDES			
Waste Class:		213			
Waste Class Desc:		PETROLEUM DISTILLATES			

[15](#) 11 of 22 **NW/71.8** **75.8 / 0.43** **MANULIFE FINANCIAL
220 LAURIER AVENUE WEST
OTTAWA ON K1P 5Z9** **GEN**

Generator No:	ON4777286	Status:	
SIC Code:	531310	Co Admin:	
SIC Description:	Real Estate Property Managers	Choice of Contact:	
Approval Years:	2011	Phone No Admin:	
PO Box No:		Contam. Facility:	
Country:		MHSW Facility:	

Detail(s)

Waste Class:	122
Waste Class Desc:	ALKALINE WASTES - OTHER METALS
Waste Class:	145
Waste Class Desc:	PAINT/PIGMENT/COATING RESIDUES
Waste Class:	243
Waste Class Desc:	PCBS
Waste Class:	331
Waste Class Desc:	WASTE COMPRESSED GASES
Waste Class:	242
Waste Class Desc:	HALOGENATED PESTICIDES
Waste Class:	213
Waste Class Desc:	PETROLEUM DISTILLATES
Waste Class:	112
Waste Class Desc:	ACID WASTE - HEAVY METALS

[15](#) 12 of 22 **NW/71.8** **75.8 / 0.43** **MANULIFE FINANCIAL
220 LAURIER AVENUE WEST
OTTAWA ON K1P 5Z9** **GEN**

Generator No:	ON4777286	Status:	
SIC Code:	531310	Co Admin:	
SIC Description:	Real Estate Property Managers	Choice of Contact:	
Approval Years:	2012	Phone No Admin:	
PO Box No:		Contam. Facility:	
Country:		MHSW Facility:	

Detail(s)

Waste Class:	331
Waste Class Desc:	WASTE COMPRESSED GASES
Waste Class:	243
Waste Class Desc:	PCBS
Waste Class:	213
Waste Class Desc:	PETROLEUM DISTILLATES
Waste Class:	122

Map Key	Number of Records	Direction/ Distance (m)	Elev/Diff (m)	Site	DB
Waste Class Desc:		ALKALINE WASTES - OTHER METALS			
Waste Class:		145			
Waste Class Desc:		PAINT/PIGMENT/COATING RESIDUES			
Waste Class:		242			
Waste Class Desc:		HALOGENATED PESTICIDES			
Waste Class:		112			
Waste Class Desc:		ACID WASTE - HEAVY METALS			

15	13 of 22	NW/71.8	75.8 / 0.43	MANULIFE 220 Laurier Avenue Ottawa ON K1P5S9	NPRI
NPRI ID:	8800000913			Org ID:	
Other ID:				Submit Date:	
No Other ID:				Last Modified:	
Track ID:				Contact ID:	
Report ID:				Cont Type:	MED
Report Type:				Contact Title:	
Rpt Type ID:				Cont First Name:	
Report Year:	2004			Cont Last Name:	
Not-Current Rpt?:				Contact Position:	
Yr of Last Filed Rpt:				Contact Fax:	
Fac ID:				Contact Ph.:	
Fac Name:	220 LAURIER AVENUE			Cont Area Code:	
Fac Address1:				Contact Tel.:	
Fac Address2:				Contact Ext.:	
Fac Postal Zip:				Cont Fax Area Cde:	
Facility Lat:				Contact Fax:	
Facility Long:				Contact Email:	
DLS (Last Filed Rpt):				Latitude:	
Facility DLS:				Longitude:	
Datum:				UTM Zone:	
Facility Cmnts:				UTM Northing:	
URL:				UTM Easting:	
No of Empl.:	1			Waste Streams:	
Parent Co.:				No Streams:	
No Parent Co.:				Waste Off Sites:	
Pollut Prev Cmnts:				No Off Sites:	
Stacks:				Shutdown:	
No of Stacks:				No of Shutdown:	
Canadian SIC Code (2 digit):					
Canadian SIC Code:					
SIC Code Description:					
American SIC Code:					
NAICS Code (2 digit):	53				
NAICS 2 Description:	Real Estate and Rental and Leasing				
NAICS Code (4 digit):	5311				
NAICS 4 Description:	Lessors of Real Estate				
NAICS Code (6 digit):	531120				
NAICS 6 Description:	Lessors of Non-Residential Buildings (except Mini-Warehouses)				

Substance Release Report

CAS No:	811-97-2
Report ID:	
Rpt Period:	2004
Subst Released:	HFC-134a Hydrofluorocarbon
Air:	
Water:	
Land:	
Total Releases:	

Map Key	Number of Records	Direction/ Distance (m)	Elev/Diff (m)	Site	DB
Units:		tonnes			
CAS No:		7446-09-5			
Report ID:					
Rpt Period:		2004			
Subst Released:		Sulphur dioxide			
Air:					
Water:					
Land:					
Total Releases:					
Units:		tonnes			
CAS No:		11104-93-1			
Report ID:					
Rpt Period:		2004			
Subst Released:		Nitrogen oxides (expressed as NO2)			
Air:					
Water:					
Land:					
Total Releases:					
Units:		tonnes			
15	14 of 22	NW/71.8	75.8 / 0.43	MANULIFE FINANCIAL 220 LAURIER AVENUE WEST OTTAWA ON	GEN
Generator No:		ON4777286		Status:	
SIC Code:		531310		Co Admin:	
SIC Description:		REAL ESTATE PROPERTY MANAGERS		Choice of Contact:	
Approval Years:		2013		Phone No Admin:	
PO Box No:				Contam. Facility:	
Country:				MHSW Facility:	
Detail(s)					
Waste Class:		112			
Waste Class Desc:		ACID WASTE - HEAVY METALS			
Waste Class:		145			
Waste Class Desc:		PAINT/PIGMENT/COATING RESIDUES			
Waste Class:		122			
Waste Class Desc:		ALKALINE WASTES - OTHER METALS			
Waste Class:		243			
Waste Class Desc:		PCBS			
Waste Class:		213			
Waste Class Desc:		PETROLEUM DISTILLATES			
Waste Class:		331			
Waste Class Desc:		WASTE COMPRESSED GASES			
Waste Class:		242			
Waste Class Desc:		HALOGENATED PESTICIDES			
Waste Class:		121			
Waste Class Desc:		ALKALINE WASTES - HEAVY METALS			

15	15 of 22	NW/71.8	75.8 / 0.43	220 Laurier Ave W Ottawa ON K1P5Z9	EHS
Order No:		20160304151		Nearest Intersection:	

Map Key	Number of Records	Direction/ Distance (m)	Elev/Diff (m)	Site	DB
Status:		C		Municipality:	
Report Type:		Standard Report		Client Prov/State: ON	
Report Date:		08-MAR-16		Search Radius (km): .25	
Date Received:		04-MAR-16		X: -75.696021	
Previous Site Name:				Y: 45.41953	
Lot/Building Size:					
Additional Info Ordered:					

15	16 of 22	NW/71.8	75.8 / 0.43	The Manufacturers Life Insurance Company 220 Laurier Avenue Ottawa ON K1P 6L5	ECA
Approval No:		4086-6HGQ7P		MOE District: Ottawa	
Approval Date:		2005-10-25		City:	
Status:		Approved		Longitude: -75.69602	
Record Type:		ECA		Latitude: 45.419533	
Link Source:		IDS		Geometry X:	
SWP Area Name:		Rideau Valley		Geometry Y:	
Approval Type:		ECA-AIR			
Project Type:		AIR			
Business Name:		The Manufacturers Life Insurance Company			
Address:		220 Laurier Avenue			
Full Address:					
Full PDF Link:		https://www.accessenvironment.ene.gov.on.ca/instruments/8567-6GVS3V-14.pdf			
PDF Site Location:					

15	17 of 22	NW/71.8	75.8 / 0.43	MANULIFE FINANCIAL 220 LAURIER AVENUE WEST OTTAWA ON K1P 5Z9	GEN
Generator No:		ON4777286		Status:	
SIC Code:		531310		Co Admin:	
SIC Description:		REAL ESTATE PROPERTY MANAGERS		Choice of Contact: CO_OFFICIAL	
Approval Years:		2016		Phone No Admin:	
PO Box No:				Contam. Facility: No	
Country:		Canada		MHSW Facility: No	

Detail(s)

Waste Class:	213
Waste Class Desc:	PETROLEUM DISTILLATES
Waste Class:	242
Waste Class Desc:	HALOGENATED PESTICIDES
Waste Class:	331
Waste Class Desc:	WASTE COMPRESSED GASES
Waste Class:	243
Waste Class Desc:	PCBS
Waste Class:	112
Waste Class Desc:	ACID WASTE - HEAVY METALS
Waste Class:	121
Waste Class Desc:	ALKALINE WASTES - HEAVY METALS
Waste Class:	122
Waste Class Desc:	ALKALINE WASTES - OTHER METALS
Waste Class:	145

Map Key	Number of Records	Direction/ Distance (m)	Elev/Diff (m)	Site	DB
---------	-------------------	----------------------------	------------------	------	----

Waste Class Desc: PAINT/PIGMENT/COATING RESIDUES

[15](#) 18 of 22 NW/71.8 75.8 / 0.43 MANULIFE FINANCIAL 220 LAURIER AVENUE WEST OTTAWA ON K1P 5Z9 GEN

Generator No:	ON4777286	Status:	
SIC Code:	531310	Co Admin:	
SIC Description:	REAL ESTATE PROPERTY MANAGERS	Choice of Contact:	CO_OFFICIAL
Approval Years:	2015	Phone No Admin:	
PO Box No:		Contam. Facility:	No
Country:	Canada	MHSW Facility:	No

Detail(s)

Waste Class:	243
Waste Class Desc:	PCBS
Waste Class:	242
Waste Class Desc:	HALOGENATED PESTICIDES
Waste Class:	213
Waste Class Desc:	PETROLEUM DISTILLATES
Waste Class:	331
Waste Class Desc:	WASTE COMPRESSED GASES
Waste Class:	122
Waste Class Desc:	ALKALINE WASTES - OTHER METALS
Waste Class:	112
Waste Class Desc:	ACID WASTE - HEAVY METALS
Waste Class:	121
Waste Class Desc:	ALKALINE WASTES - HEAVY METALS
Waste Class:	145
Waste Class Desc:	PAINT/PIGMENT/COATING RESIDUES

[15](#) 19 of 22 NW/71.8 75.8 / 0.43 MANULIFE FINANCIAL 220 LAURIER AVENUE WEST OTTAWA ON K1P 5Z9 GEN

Generator No:	ON4777286	Status:	
SIC Code:	531310	Co Admin:	
SIC Description:	REAL ESTATE PROPERTY MANAGERS	Choice of Contact:	CO_OFFICIAL
Approval Years:	2014	Phone No Admin:	
PO Box No:		Contam. Facility:	No
Country:	Canada	MHSW Facility:	No

Detail(s)

Waste Class:	243
Waste Class Desc:	PCBS
Waste Class:	331
Waste Class Desc:	WASTE COMPRESSED GASES
Waste Class:	121
Waste Class Desc:	ALKALINE WASTES - HEAVY METALS
Waste Class:	213
Waste Class Desc:	PETROLEUM DISTILLATES

Map Key	Number of Records	Direction/ Distance (m)	Elev/Diff (m)	Site	DB
Waste Class:		145			
Waste Class Desc:		PAINT/PIGMENT/COATING RESIDUES			
Waste Class:		242			
Waste Class Desc:		HALOGENATED PESTICIDES			
Waste Class:		122			
Waste Class Desc:		ALKALINE WASTES - OTHER METALS			
Waste Class:		112			
Waste Class Desc:		ACID WASTE - HEAVY METALS			

15	20 of 22	NW/71.8	75.8 / 0.43	MANULIFE FINANCIAL 220 LAURIER AVENUE WEST OTTAWA ON K1P 5Z9	GEN
Generator No:	ON4777286			Status: Registered	
SIC Code:				Co Admin:	
SIC Description:				Choice of Contact:	
Approval Years:	As of Dec 2018			Phone No Admin:	
PO Box No:				Contam. Facility:	
Country:	Canada			MHSW Facility:	

Detail(s)

Waste Class:	112 C				
Waste Class Desc:	Acid solutions - containing heavy metals				
Waste Class:	121 C				
Waste Class Desc:	Alkaline slutions - containing heavy metals				
Waste Class:	122 C				
Waste Class Desc:	Alkaline slutions - containing other metals and non-metals (not cyanide)				
Waste Class:	145 I				
Waste Class Desc:	Wastes from the use of pigments, coatings and paints				
Waste Class:	213 I				
Waste Class Desc:	Petroleum distillates				
Waste Class:	242 A				
Waste Class Desc:	Halogenated pesticides and herbicides				
Waste Class:	243 D				
Waste Class Desc:	PCB				
Waste Class:	331 I				
Waste Class Desc:	Waste compressed gases including cylinders				

15	21 of 22	NW/71.8	75.8 / 0.43	220 Laurier Avenue West Ottawa ON K1P 5Z9	EHS
Order No:	21033100045			Nearest Intersection:	
Status:	C			Municipality:	
Report Type:	Standard Report			Client Prov/State:	ON
Report Date:	06-APR-21			Search Radius (km):	.25
Date Received:	31-MAR-21			X:	-75.6959005
Previous Site Name:				Y:	45.4194909
Lot/Building Size:					
Additional Info Ordered:	Fire Insur. Maps and/or Site Plans; City Directory; Aerial Photos				

Map Key	Number of Records	Direction/ Distance (m)	Elev/Diff (m)	Site	DB
15	22 of 22	NW/71.8	75.8 / 0.43	220 Laurier Avenue West Ottawa ON K1P 5Z9	EHS
Order No:	21033100045			Nearest Intersection:	
Status:	C			Municipality:	
Report Type:	Standard Report			Client Prov/State:	ON
Report Date:	06-APR-21			Search Radius (km):	.25
Date Received:	31-MAR-21			X:	-75.6959005
Previous Site Name:				Y:	45.4194909
Lot/Building Size:					
Additional Info Ordered:	Fire Insur. Maps and/or Site Plans; City Directory; Aerial Photos				
16	1 of 1	E/77.8	74.6 / -0.70	170 Metcalfe Ottawa ON	EHS
Order No:	20180301018			Nearest Intersection:	
Status:	C			Municipality:	
Report Type:	Standard Report			Client Prov/State:	ON
Report Date:	07-MAR-18			Search Radius (km):	.25
Date Received:	01-MAR-18			X:	-75.694329
Previous Site Name:				Y:	45.419047
Lot/Building Size:					
Additional Info Ordered:	Fire Insur. Maps and/or Site Plans; City Directory; Aerial Photos				
17	1 of 1	WNW/78.1	75.9 / 0.54	234 Laurier Ave W Ottawa ON K1N 5X8	EHS
Order No:	20180720141			Nearest Intersection:	
Status:	C			Municipality:	
Report Type:	Standard Report			Client Prov/State:	ON
Report Date:	25-JUL-18			Search Radius (km):	.25
Date Received:	20-JUL-18			X:	-75.696219
Previous Site Name:				Y:	45.419295
Lot/Building Size:					
Additional Info Ordered:					
18	1 of 6	WNW/78.1	75.9 / 0.54	234 Laurier Avenue West Ottawa ON K1N 5X8	EHS
Order No:	20191217043			Nearest Intersection:	
Status:	C			Municipality:	
Report Type:	Standard Report			Client Prov/State:	ON
Report Date:	20-DEC-19			Search Radius (km):	.25
Date Received:	17-DEC-19			X:	-75.6962192
Previous Site Name:				Y:	45.4192949
Lot/Building Size:					
Additional Info Ordered:					
18	2 of 6	WNW/78.1	75.9 / 0.54	234 Laurier Avenue West Ottawa ON K1N 5X8	EHS
Order No:	20191217043			Nearest Intersection:	
Status:	C			Municipality:	
Report Type:	Standard Report			Client Prov/State:	ON
Report Date:	20-DEC-19			Search Radius (km):	.25
Date Received:	17-DEC-19			X:	-75.6962192
Previous Site Name:				Y:	45.4192949
Lot/Building Size:					

Map Key	Number of Records	Direction/ Distance (m)	Elev/Diff (m)	Site	DB
<i>Additional Info Ordered:</i>					
18	3 of 6	WNW/78.1	75.9 / 0.54	234 Laurier Avenue West Ottawa ON K1N 5X8	EHS
Order No:	20191217043			Nearest Intersection:	
Status:	C			Municipality:	
Report Type:	Standard Report			Client Prov/State:	ON
Report Date:	20-DEC-19			Search Radius (km):	.25
Date Received:	17-DEC-19			X:	-75.6962192
Previous Site Name:				Y:	45.4192949
Lot/Building Size:					
Additional Info Ordered:					
18	4 of 6	WNW/78.1	75.9 / 0.54	234 Laurier Avenue West Ottawa ON K1N 5X8	EHS
Order No:	20191217043			Nearest Intersection:	
Status:	C			Municipality:	
Report Type:	Standard Report			Client Prov/State:	ON
Report Date:	20-DEC-19			Search Radius (km):	.25
Date Received:	17-DEC-19			X:	-75.6962192
Previous Site Name:				Y:	45.4192949
Lot/Building Size:					
Additional Info Ordered:					
18	5 of 6	WNW/78.1	75.9 / 0.54	234 Laurier Avenue West Ottawa ON K1N 5X8	EHS
Order No:	20191217043			Nearest Intersection:	
Status:	C			Municipality:	
Report Type:	Standard Report			Client Prov/State:	ON
Report Date:	20-DEC-19			Search Radius (km):	.25
Date Received:	17-DEC-19			X:	-75.6962192
Previous Site Name:				Y:	45.4192949
Lot/Building Size:					
Additional Info Ordered:					
18	6 of 6	WNW/78.1	75.9 / 0.54	234 Laurier Avenue West Ottawa ON K1N 5X8	EHS
Order No:	20191217043			Nearest Intersection:	
Status:	C			Municipality:	
Report Type:	Standard Report			Client Prov/State:	ON
Report Date:	20-DEC-19			Search Radius (km):	.25
Date Received:	17-DEC-19			X:	-75.6962192
Previous Site Name:				Y:	45.4192949
Lot/Building Size:					
Additional Info Ordered:					
19	1 of 3	SSE/80.1	75.2 / -0.15	96 Nepean St Ottawa ON	EHS
Order No:	20110830011			Nearest Intersection:	
Status:	C			Municipality:	
Report Type:	Standard Report			Client Prov/State:	ON
Report Date:	8/31/2011			Search Radius (km):	0.25

Map Key	Number of Records	Direction/ Distance (m)	Elev/Diff (m)	Site	DB
Date Received: 8/30/2011 9:38:26 AM Previous Site Name: Lot/Building Size: Additional Info Ordered:					
19	2 of 3	SSE/80.1	75.2 / -0.15	Claridge Homes Corporation 96 Nepean Street Ottawa ON	GEN
Generator No: ON7528429 SIC Code: 236110 SIC Description: Approval Years: 2011 PO Box No: Country:					
Status: Co Admin: Choice of Contact: Phone No Admin: Contam. Facility: MHSW Facility:					
19	3 of 3	SSE/80.1	75.2 / -0.15	96 Nepean St Ottawa ON K2P0B3	EHS
Order No: 20140321051 Status: C Report Type: RSC Report (Urban) Report Date: 24-MAR-14 Date Received: 21-MAR-14 Previous Site Name: Lot/Building Size: 0.32 ha Additional Info Ordered:					
Nearest Intersection: Municipality: Ottawa Client Prov/State: ON Search Radius (km): .25 X: -75.694977 Y: 45.418311					
20	1 of 1	WNW/82.6	75.9 / 0.54	Financial Transactions and Reports Analysis Centre of Canada Ottawa ON K1P 1H7	ECA
Approval No: 0702-5EZRM4 Approval Date: 2002-11-01 Status: Approved Record Type: ECA Link Source: IDS SWP Area Name: Rideau Valley Approval Type: ECA-AIR Project Type: AIR Business Name: Financial Transactions and Reports Analysis Centre of Canada Address: Full Address: Full PDF Link: https://www.accessenvironment.ene.gov.on.ca/instruments/7137-5A6JET-14.pdf PDF Site Location:					
MOE District: Ottawa City: Longitude: -75.69633 Latitude: 45.419205 Geometry X: Geometry Y:					
21	1 of 7	NNW/83.5	75.2 / -0.15	NASSAR DIVERSIFIED LTD. 200 LAURIER AVENUE WEST OTTAWA CITY ON	CA
Certificate #: 8-4076-87- Application Year: 87 Issue Date: 1/8/1988 Approval Type: Industrial air Status: Cancelled Application Type: Client Name: Client Address: Client City:					

Map Key	Number of Records	Direction/ Distance (m)	Elev/Diff (m)	Site	DB
Client Postal Code:					
Project Description:		RESTAURANT EXHAUST			
Contaminants:		Odour/Fumes			
Emission Control:		No Controls			
21	2 of 7	NNW/83.5	75.2 / -0.15	KIDINKS HOLDINGS INC 200 LAURIER AVENUE WEST OTTAWA ON K1P 6M7	GEN
Generator No:	ON5330066			Status:	
SIC Code:	531310			Co Admin:	
SIC Description:				Choice of Contact:	
Approval Years:	2011			Phone No Admin:	
PO Box No:				Contam. Facility:	
Country:				MHSW Facility:	
21	3 of 7	NNW/83.5	75.2 / -0.15	KIDINKS HOLDINGS INC 200 LAURIER AVENUE WEST OTTAWA ON K1P 6M7	GEN
Generator No:	ON5330066			Status:	
SIC Code:	531310			Co Admin:	
SIC Description:	Real Estate Property Managers			Choice of Contact:	
Approval Years:	2012			Phone No Admin:	
PO Box No:				Contam. Facility:	
Country:				MHSW Facility:	
21	4 of 7	NNW/83.5	75.2 / -0.15	GILLIN ENGINEERING AND CONSTRUCTION LIMITED 200 LAURIER AVE W OTTAWA ON K1P 6M7	EASR
Approval No:	R-002-2596389741			SWP Area Name:	Rideau Valley
Status:	REGISTERED			MOE District:	Ottawa
Date:	2016-05-20			Municipality:	OTTAWA
Record Type:	EASR			Latitude:	45.41972222
Link Source:	MOFA			Longitude:	-75.69555556
Project Type:	Standby Power System			Geometry X:	
Full Address:				Geometry Y:	
Approval Type:	EASR-Standby Power System				
Full PDF Link:	http://www.accessenvironment.ene.gov.on.ca/AEWeb/ae/ViewDocument.action?documentRefID=2021896				
PDF URL:					
PDF Site Location:					
21	5 of 7	NNW/83.5	75.2 / -0.15	KIDINKS HOLDINGS INC. 200 LAURIER AVENUE WEST OTTAWA ON K1P 6M7	GEN
Generator No:	ON6376366			Status:	
SIC Code:	551113			Co Admin:	
SIC Description:	HOLDING COMPANIES			Choice of Contact:	CO_OFFICIAL
Approval Years:	2016			Phone No Admin:	
PO Box No:				Contam. Facility:	No
Country:	Canada			MHSW Facility:	No
<u>Detail(s)</u>					
Waste Class:	146				
Waste Class Desc:	OTHER SPECIFIED INORGANICS				

Map Key	Number of Records	Direction/ Distance (m)	Elev/Diff (m)	Site	DB
21	6 of 7	NNW/83.5	75.2 / -0.15	Kidinks Holdings Inc. 200 Laurier Ave West Ottawa ON K1N 7N3	GEN
Generator No:	ON3534044			Status: Registered	
SIC Code:				Co Admin:	
SIC Description:				Choice of Contact:	
Approval Years:	As of Dec 2017			Phone No Admin:	
PO Box No:				Contam. Facility:	
Country:	Canada			MHSW Facility:	
<u>Detail(s)</u>					
Waste Class:	252 L				
Waste Class Desc:	Waste crankcase oils and lubricants				
Waste Class:	212 L				
Waste Class Desc:	Aliphatic solvents and residues				
21	7 of 7	NNW/83.5	75.2 / -0.15	Gillin Engineering & Construction Ltd. 200 Laurier Avenue Ottawa ON K1P 6M7	GEN
Generator No:	ON5643379			Status: Registered	
SIC Code:				Co Admin:	
SIC Description:				Choice of Contact:	
Approval Years:	As of Nov 2021			Phone No Admin:	
PO Box No:				Contam. Facility:	
Country:	Canada			MHSW Facility:	
<u>Detail(s)</u>					
Waste Class:	251 L				
Waste Class Desc:	Waste oils/sludges (petroleum based)				
22	1 of 2	S/84.1	75.9 / 0.54	PE5197 - 108 Nepean Street Ottawa ON K2P	EHS
Order No:	21022200123			Nearest Intersection:	
Status:	C			Municipality: Ottawa	
Report Type:	Standard Report			Client Prov/State: ON	
Report Date:	25-FEB-21			Search Radius (km): .25	
Date Received:	22-FEB-21			X: -75.6953769	
Previous Site Name:				Y: 45.4182342	
Lot/Building Size:					
Additional Info Ordered:					
22	2 of 2	S/84.1	75.9 / 0.54	PE5197 - 108 Nepean Street Ottawa ON K2P	EHS
Order No:	21022200123			Nearest Intersection:	
Status:	C			Municipality: Ottawa	
Report Type:	Standard Report			Client Prov/State: ON	
Report Date:	25-FEB-21			Search Radius (km): .25	
Date Received:	22-FEB-21			X: -75.6953769	
Previous Site Name:				Y: 45.4182342	
Lot/Building Size:					
Additional Info Ordered:					

Map Key	Number of Records	Direction/ Distance (m)	Elev/Diff (m)	Site	DB
23	1 of 1	SSW/84.4	75.9 / 0.53	ON	BORE
Borehole ID:	613333			Inclin FLG:	No
OGF ID:	215514631			SP Status:	Initial Entry
Status:				Surv Elev:	No
Type:	Borehole			Piezometer:	No
Use:				Primary Name:	
Completion Date:				Municipality:	
Static Water Level:	15.5			Lot:	
Primary Water Use:				Township:	
Sec. Water Use:				Latitude DD:	45.418272
Total Depth m:	-999			Longitude DD:	-75.695674
Depth Ref:	Ground Surface			UTM Zone:	18
Depth Elev:				Easting:	445571
Drill Method:				Northing:	5029652
Orig Ground Elev m:	71.6			Location Accuracy:	
Elev Reliabil Note:				Accuracy:	Not Applicable
DEM Ground Elev m:	72.3				
Concession:					
Location D:					
Survey D:					
Comments:					
<u>Borehole Geology Stratum</u>					
Geology Stratum ID:	218394666			Mat Consistency:	
Top Depth:	0			Material Moisture:	
Bottom Depth:	1.5			Material Texture:	
Material Color:	Brown			Non Geo Mat Type:	
Material 1:	Sand			Geologic Formation:	
Material 2:				Geologic Group:	
Material 3:				Geologic Period:	
Material 4:				Depositional Gen:	
Gsc Material Description:					
Stratum Description:	SAND. BROWN.				
Geology Stratum ID:	218394668			Mat Consistency:	Loose
Top Depth:	3.7			Material Moisture:	
Bottom Depth:				Material Texture:	
Material Color:	Grey			Non Geo Mat Type:	
Material 1:	Clay			Geologic Formation:	
Material 2:				Geologic Group:	
Material 3:				Geologic Period:	
Material 4:				Depositional Gen:	
Gsc Material Description:					
Stratum Description:	CLAY. GREY,FRACTURED. Y. GREY,STIFF. SAND. LOOSE, WATER STABLE AT 184.0 FEET.SAND. COM **Note: Many records provided by the department have a truncated [Stratum Description] field.				
Geology Stratum ID:	218394667			Mat Consistency:	
Top Depth:	1.5			Material Moisture:	
Bottom Depth:	3.7			Material Texture:	
Material Color:	Brown			Non Geo Mat Type:	
Material 1:	Clay			Geologic Formation:	
Material 2:				Geologic Group:	
Material 3:				Geologic Period:	
Material 4:				Depositional Gen:	
Gsc Material Description:					
Stratum Description:	CLAY. BROWN,FRACTURED.				
<u>Source</u>					
Source Type:	Data Survey			Source Appl:	Spatial/Tabular

Map Key	Number of Records	Direction/ Distance (m)	Elev/Diff (m)	Site	DB
Source Orig: Geological Survey of Canada Source Date: 1956-1972 Confidence: M Observatio: Source Name: Urban Geology Automated Information System (UGAIS) Source Details: File: OTTAWA2.txt RecordID: 058410 NTS_Sheet: 31G05G Confiden 1: Reliable information but incomplete.					
Source Identifier: 1 Source Type: Data Survey Source Date: 1956-1972 Scale or Resolution: Varies Source Name: Urban Geology Automated Information System (UGAIS) Source Originators: Geological Survey of Canada					
Source Identifier: 1 Source Type: Data Survey Source Date: 1956-1972 Scale or Resolution: Varies Source Name: Urban Geology Automated Information System (UGAIS) Source Originators: Geological Survey of Canada					
24	1 of 2	W/86.6	77.0 / 1.63	Gillin Engineering and Construction Limited 234 Laurier Ave W Ottawa ON	ECA
Approval No: 7836-96LPLV Approval Date: 19-APR-13 Status: Approved Record Type: Link Source: SWP Area Name: Approval Type: Project Type: Air/Noise Business Name: Address: Full Address: Full PDF Link: PDF Site Location:					
24	2 of 2	W/86.6	77.0 / 1.63	Gillin Engineering and Construction Limited 234 Laurier Ave W Ottawa ON K1P 5M8	ECA
Approval No: 7836-96LPLV Approval Date: 2013-04-19 Status: Approved Record Type: ECA Link Source: IDS SWP Area Name: Approval Type: ECA-AIR Project Type: AIR Business Name: Gillin Engineering and Construction Limited Address: 234 Laurier Ave W Full Address: Full PDF Link: https://www.accessenvironment.ene.gov.on.ca/instruments/6797-8ZBQNM-14.pdf PDF Site Location:					
25	1 of 1	WNW/88.3	77.0 / 1.63	Prime Mechanical 151 O'Connor Ottawa ON K2P 2M5	GEN
Generator No: ON7952211 SIC Code: 238220 SIC Description: Approval Years: 2011 Status: Co Admin: Choice of Contact: Phone No Admin:					

Map Key	Number of Records	Direction/ Distance (m)	Elev/Diff (m)	Site	DB
PO Box No: Country:				Contam. Facility: MHSW Facility:	

26	1 of 2	N/93.6	75.2 / -0.15	OTTAWA CHEMISTS 29-553 192 LAURIER AVENUE WEST OTTAWA ON K1P 5J8	GEN
Generator No:	ON1489900			Status:	
SIC Code:	3741			Co Admin:	
SIC Description:	PHARM./MEDICAL IND.			Choice of Contact:	
Approval Years:	92,93,94,95,96,97,98			Phone No Admin:	
PO Box No:				Contam. Facility:	
Country:				MHSW Facility:	

Detail(s)

Waste Class:	112				
Waste Class Desc:	ACID WASTE - HEAVY METALS				
Waste Class:	263				
Waste Class Desc:	ORGANIC LABORATORY CHEMICALS				
Waste Class:	267				
Waste Class Desc:	ORGANIC ACIDS				
Waste Class:	113				
Waste Class Desc:	ACID WASTE - OTHER METALS				
Waste Class:	114				
Waste Class Desc:	OTHER INORGANIC ACID WASTES				
Waste Class:	121				
Waste Class Desc:	ALKALINE WASTES - HEAVY METALS				
Waste Class:	122				
Waste Class Desc:	ALKALINE WASTES - OTHER METALS				
Waste Class:	123				
Waste Class Desc:	ALKALINE PHOSPHATES				
Waste Class:	148				
Waste Class Desc:	INORGANIC LABORATORY CHEMICALS				
Waste Class:	211				
Waste Class Desc:	AROMATIC SOLVENTS				
Waste Class:	212				
Waste Class Desc:	ALIPHATIC SOLVENTS				
Waste Class:	213				
Waste Class Desc:	PETROLEUM DISTILLATES				
Waste Class:	241				
Waste Class Desc:	HALOGENATED SOLVENTS				
Waste Class:	261				
Waste Class Desc:	PHARMACEUTICALS				

26	2 of 2	N/93.6	75.2 / -0.15	OTTAWA CHEMISTS 192 LAURIER AVENUE WEST OTTAWA ON K1P 5J8	GEN
Generator No:	ON1489900			Status:	

Map Key	Number of Records	Direction/ Distance (m)	Elev/Diff (m)	Site	DB
SIC Code:	3741			Co Admin:	
SIC Description:	PHARM./MEDICAL IND.			Choice of Contact:	
Approval Years:	99,00,01			Phone No Admin:	
PO Box No:				Contam. Facility:	
Country:				MHSW Facility:	
<u>Detail(s)</u>					
Waste Class:	112				
Waste Class Desc:	ACID WASTE - HEAVY METALS				
Waste Class:	113				
Waste Class Desc:	ACID WASTE - OTHER METALS				
Waste Class:	114				
Waste Class Desc:	OTHER INORGANIC ACID WASTES				
Waste Class:	121				
Waste Class Desc:	ALKALINE WASTES - HEAVY METALS				
Waste Class:	122				
Waste Class Desc:	ALKALINE WASTES - OTHER METALS				
Waste Class:	123				
Waste Class Desc:	ALKALINE PHOSPHATES				
Waste Class:	148				
Waste Class Desc:	INORGANIC LABORATORY CHEMICALS				
Waste Class:	211				
Waste Class Desc:	AROMATIC SOLVENTS				
Waste Class:	212				
Waste Class Desc:	ALIPHATIC SOLVENTS				
Waste Class:	213				
Waste Class Desc:	PETROLEUM DISTILLATES				
Waste Class:	241				
Waste Class Desc:	HALOGENATED SOLVENTS				
Waste Class:	261				
Waste Class Desc:	PHARMACEUTICALS				
Waste Class:	263				
Waste Class Desc:	ORGANIC LABORATORY CHEMICALS				
Waste Class:	267				
Waste Class Desc:	ORGANIC ACIDS				
27	1 of 12	ESE/98.2	74.9 / -0.43	CYBERMEDIX HEALTH SERVICES LTD. 180 METCALFE ST., OTTAWA C/O 6 VANSCO RD. TORONTO ON K2P 1P5	GEN
Generator No:	ON0064838			Status:	
SIC Code:	8681			Co Admin:	
SIC Description:	MEDICAL LABORATORIES			Choice of Contact:	
Approval Years:	86,87,88,89,90			Phone No Admin:	
PO Box No:				Contam. Facility:	
Country:				MHSW Facility:	
<u>Detail(s)</u>					

Map Key	Number of Records	Direction/ Distance (m)	Elev/Diff (m)	Site	DB
Waste Class:		312			
Waste Class Desc:		PATHOLOGICAL WASTES			
27	2 of 12	ESE/98.2	74.9 / -0.43	CYBERMEDIX (SEE & USE ON0245133) 11-261 180 METCALFE ST., OTTAWA C/O 6 VANSO RD. TORONTO ON K2P 1P5	GEN
Generator No:	ON0064838			Status:	
SIC Code:	8681			Co Admin:	
SIC Description:	MEDICAL LABORATORIES			Choice of Contact:	
Approval Years:	92,93,95,96,97			Phone No Admin:	
PO Box No:				Contam. Facility:	
Country:				MHSW Facility:	
<u>Detail(s)</u>					
Waste Class:		312			
Waste Class Desc:		PATHOLOGICAL WASTES			
27	3 of 12	ESE/98.2	74.9 / -0.43	CYBERMEDIX HEALTH SERVICES LTD. 11-261 180 METCALFE ST., OTTAWA C/O 6 VANSO RD. TORONTO ON K2P 1P5	GEN
Generator No:	ON0064838			Status:	
SIC Code:	8681			Co Admin:	
SIC Description:	MEDICAL LABORATORIES			Choice of Contact:	
Approval Years:	94			Phone No Admin:	
PO Box No:				Contam. Facility:	
Country:				MHSW Facility:	
<u>Detail(s)</u>					
Waste Class:		312			
Waste Class Desc:		PATHOLOGICAL WASTES			
27	4 of 12	ESE/98.2	74.9 / -0.43	CYBERMEDIX HEALTH (SEE & USE ON0245133) 180 METCALFE STREET OTTAWA ON K2P 1P5	GEN
Generator No:	ON0064838			Status:	
SIC Code:	8681			Co Admin:	
SIC Description:	MEDICAL LABORATORIES			Choice of Contact:	
Approval Years:	98			Phone No Admin:	
PO Box No:				Contam. Facility:	
Country:				MHSW Facility:	
<u>Detail(s)</u>					
Waste Class:		312			
Waste Class Desc:		PATHOLOGICAL WASTES			
27	5 of 12	ESE/98.2	74.9 / -0.43	CANADIAN MEDICAL LABORATORIES LIMITED 180 METCALFE STREET, STE. 402 OTTAWA ON K2P 2E9	GEN
Generator No:	ON0245133			Status:	
SIC Code:	8681			Co Admin:	

Map Key	Number of Records	Direction/ Distance (m)	Elev/Diff (m)	Site	DB
SIC Description: MEDICAL LABORATORIES Approval Years: 95,96,97,98,99,00,01 PO Box No: Country:				Choice of Contact: Phone No Admin: Contam. Facility: MHSW Facility:	
<u>Detail(s)</u>					
Waste Class: 312 Waste Class Desc: PATHOLOGICAL WASTES					
27	6 of 12	ESE/98.2	74.9 / -0.43	DIAGNOSTIC IMAGING CONSULTANTS 205-180 METCALFE ST. C/O 301-11 ROSEMOUNT AVE. OTTAWA ON K2P 1P5	GEN
Generator No: ON1388800 SIC Code: 8682 SIC Description: RADIOLOGICAL LAB. Approval Years: 90 PO Box No: Country:				Status: Co Admin: Choice of Contact: Phone No Admin: Contam. Facility: MHSW Facility:	
<u>Detail(s)</u>					
Waste Class: 264 Waste Class Desc: PHOTOPROCESSING WASTES					
27	7 of 12	ESE/98.2	74.9 / -0.43	DIAGNOSTIC IMAGING CONSULTANTS 12-543 205-180 METCALFE ST. C/O 301-11 ROSEMOUNT AVE. OTTAWA ON K2P 1P5	GEN
Generator No: ON1388800 SIC Code: 8682 SIC Description: RADIOLOGICAL LAB. Approval Years: 92,93,94,95,96,97,98 PO Box No: Country:				Status: Co Admin: Choice of Contact: Phone No Admin: Contam. Facility: MHSW Facility:	
<u>Detail(s)</u>					
Waste Class: 264 Waste Class Desc: PHOTOPROCESSING WASTES					
27	8 of 12	ESE/98.2	74.9 / -0.43	CENTRA CARE HEALTH SERVICES 00-000 180 METCALFE SUITE 201 OTTAWA ON K2P 1P5	GEN
Generator No: ON1525700 SIC Code: 0000 SIC Description: *** NOT DEFINED *** Approval Years: 92,93,94 PO Box No: Country:				Status: Co Admin: Choice of Contact: Phone No Admin: Contam. Facility: MHSW Facility:	
<u>Detail(s)</u>					
Waste Class: 264 Waste Class Desc: PHOTOPROCESSING WASTES					
27	9 of 12	ESE/98.2	74.9 / -0.43	Itplanit Services Corp. 180 Metcalfe St Suite 503 Ottawa ON K2P 1P5	SCT
Established:					

Map Key	Number of Records	Direction/ Distance (m)	Elev/Diff (m)	Site	DB
Plant Size (ft²):					
Employment:					
--Details--					
Description:		Other Scientific and Technical Consulting Services			
SIC/NAICS Code:		541690			
Description:		All Other Schools and Instruction			
SIC/NAICS Code:		611690			
Description:		Software Publishers			
SIC/NAICS Code:		511210			
Description:		Business and Secretarial Schools			
SIC/NAICS Code:		611410			

27	10 of 12	ESE/98.2	74.9 / -0.43	180 Metcalfe Street Ottawa ON	EHS
Order No:	20131118034			Nearest Intersection:	
Status:	C			Municipality:	
Report Type:	Standard Report			Client Prov/State:	ON
Report Date:	27-NOV-13			Search Radius (km):	.25
Date Received:	18-NOV-13			X:	-75.6939
Previous Site Name:				Y:	45.418791
Lot/Building Size:					
Additional Info Ordered:	Fire Insur. Maps and/or Site Plans				

27	11 of 12	ESE/98.2	74.9 / -0.43	180 METCALFE STREET ON	WWIS
Well ID:	7236607			Data Entry Status:	
Construction Date:				Data Src:	
Primary Water Use:	Monitoring			Date Received:	1/29/2015
Sec. Water Use:				Selected Flag:	TRUE
Final Well Status:	Observation Wells			Abandonment Rec:	
Water Type:				Contractor:	1844
Casing Material:				Form Version:	7
Audit No:	Z171315			Owner:	
Tag:	A148005			Street Name:	180 METCALFE STREET
Construction Method:				County:	OTTAWA
Elevation (m):				Municipality:	NEPEAN TOWNSHIP
Elevation Reliability:				Site Info:	
Depth to Bedrock:				Lot:	
Well Depth:				Concession:	
Overburden/Bedrock:				Concession Name:	
Pump Rate:				Easting NAD83:	
Static Water Level:				Northing NAD83:	
Flowing (Y/N):				Zone:	
Flow Rate:				UTM Reliability:	
Clear/Cloudy:					
PDF URL (Map):					
Additional Detail(s) (Map)					
Well Completed Date:	2014/04/12				
Year Completed:	2014				
Depth (m):	13.7				
Latitude:	45.418585326958				
Longitude:	-75.6942036179314				

Map Key	Number of Records	Direction/ Distance (m)	Elev/Diff (m)	Site	DB
---------	-------------------	----------------------------	------------------	------	----

Path:

Bore Hole Information

Bore Hole ID:	1005298738	Elevation:	
DP2BR:		Elevrc:	
Spatial Status:		Zone:	18
Code OB:		East83:	445686.00
Code OB Desc:		North83:	5029686.00
Open Hole:		Org CS:	UTM83
Cluster Kind:		UTMRC:	4
Date Completed:	12-Apr-2014 00:00:00	UTMRC Desc:	margin of error : 30 m - 100 m
Remarks:		Location Method:	wwr
Elevrc Desc:			
Location Source Date:			
Improvement Location Source:			
Improvement Location Method:			
Source Revision Comment:			
Supplier Comment:			

Overburden and Bedrock

Materials Interval

Formation ID:	1005528275
Layer:	2
Color:	2
General Color:	GREY
Mat1:	15
Most Common Material:	LIMESTONE
Mat2:	01
Mat2 Desc:	FILL
Mat3:	28
Mat3 Desc:	SAND
Formation Top Depth:	0.05000000074505806
Formation End Depth:	0.3499999940395355
Formation End Depth UOM:	m

Overburden and Bedrock

Materials Interval

Formation ID:	1005528279
Layer:	6
Color:	2
General Color:	GREY
Mat1:	06
Most Common Material:	SILT
Mat2:	34
Mat2 Desc:	TILL
Mat3:	81
Mat3 Desc:	SANDY
Formation Top Depth:	7.5
Formation End Depth:	13.699999809265137
Formation End Depth UOM:	m

Overburden and Bedrock

Materials Interval

Formation ID:	1005528278
Layer:	5
Color:	2
General Color:	GREY
Mat1:	05

Map Key	Number of Records	Direction/ Distance (m)	Elev/Diff (m)	Site	DB
Most Common Material:		CLAY			
Mat2:					
Mat2 Desc:					
Mat3:					
Mat3 Desc:					
Formation Top Depth:		2.799999952316284			
Formation End Depth:		7.5			
Formation End Depth UOM:		m			
<u>Overburden and Bedrock</u>					
<u>Materials Interval</u>					
Formation ID:		1005528274			
Layer:		1			
Color:					
General Color:					
Mat1:		27			
Most Common Material:		OTHER			
Mat2:					
Mat2 Desc:					
Mat3:					
Mat3 Desc:					
Formation Top Depth:		0.0			
Formation End Depth:		0.05000000074505806			
Formation End Depth UOM:		m			
<u>Overburden and Bedrock</u>					
<u>Materials Interval</u>					
Formation ID:		1005528276			
Layer:		3			
Color:		6			
General Color:		BROWN			
Mat1:		28			
Most Common Material:		SAND			
Mat2:		01			
Mat2 Desc:		FILL			
Mat3:		05			
Mat3 Desc:		CLAY			
Formation Top Depth:		0.3499999940395355			
Formation End Depth:		1.2999999523162842			
Formation End Depth UOM:		m			
<u>Overburden and Bedrock</u>					
<u>Materials Interval</u>					
Formation ID:		1005528277			
Layer:		4			
Color:		2			
General Color:		GREY			
Mat1:		05			
Most Common Material:		CLAY			
Mat2:		06			
Mat2 Desc:		SILT			
Mat3:					
Mat3 Desc:					
Formation Top Depth:		1.2999999523162842			
Formation End Depth:		2.799999952316284			
Formation End Depth UOM:		m			
<u>Annular Space/Abandonment</u>					
<u>Sealing Record</u>					

<i>Map Key</i>	<i>Number of Records</i>	<i>Direction/ Distance (m)</i>	<i>Elev/Diff (m)</i>	<i>Site</i>	<i>DB</i>
Plug ID:		1005528286			
Layer:		1			
Plug From:		0.30000001192092896			
Plug To:		4.300000190734863			
Plug Depth UOM:		m			
<u>Method of Construction & Well Use</u>					
Method Construction ID:		1005528285			
Method Construction Code:		F			
Method Construction:		H.S.A.			
Other Method Construction:					
<u>Pipe Information</u>					
Pipe ID:		1005528273			
Casing No:		0			
Comment:					
Alt Name:					
<u>Construction Record - Casing</u>					
Casing ID:		1005528282			
Layer:		1			
Material:		5			
Open Hole or Material:		PLASTIC			
Depth From:		0.0			
Depth To:		4.599999904632568			
Casing Diameter:		5.079999923706055			
Casing Diameter UOM:		cm			
Casing Depth UOM:		m			
<u>Construction Record - Screen</u>					
Screen ID:		1005528283			
Layer:		1			
Slot:		10			
Screen Top Depth:		4.599999904632568			
Screen End Depth:		7.599999904632568			
Screen Material:		5			
Screen Depth UOM:		m			
Screen Diameter UOM:		cm			
Screen Diameter:		5.860000133514404			
<u>Water Details</u>					
Water ID:		1005528281			
Layer:		1			
Kind Code:		8			
Kind:		Untested			
Water Found Depth:		7.099999904632568			
Water Found Depth UOM:		m			
<u>Hole Diameter</u>					
Hole ID:		1005528280			
Diameter:		20.299999237060547			
Depth From:		0.0			
Depth To:		13.699999809265137			

Map Key	Number of Records	Direction/ Distance (m)	Elev/Diff (m)	Site	DB
Hole Depth UOM:		m			
Hole Diameter UOM:		cm			
27	12 of 12	ESE/98.2	74.9 / -0.43	Excavation Rene St-Pierre Inc. 180 Metcalfe Street Ottawa ON K2P 1P5	GEN
Generator No:	ON7385562			Status: Registered	
SIC Code:				Co Admin:	
SIC Description:				Choice of Contact:	
Approval Years:	As of Oct 2019			Phone No Admin:	
PO Box No:				Contam. Facility:	
Country:	Canada			MHSW Facility:	
<u>Detail(s)</u>					
Waste Class:	252 L				
Waste Class Desc:	Waste crankcase oils and lubricants				
Waste Class:	251 L				
Waste Class Desc:	Waste oils/sludges (petroleum based)				
28	1 of 3	E/100.7	73.8 / -1.49	SAMIR GHATTAS METCALFE & NEPEAN,,OTTAWA,ON,,CA ON	PINC
Incident ID:				Pipe Material:	
Incident No:	1691698			Fuel Category: Natural Gas	
Incident Reported Dt:	7/29/2015			Health Impact:	
Type:	FS-Pipeline Incident			Environment Impact:	
Status Code:				Property Damage: Yes	
Tank Status:	Pipeline Damage Reason Est			Service Interrupt:	
Task No:	5718279			Enforce Policy: Yes	
Spills Action Centre:				Public Relation:	
Fuel Type:				Pipeline System:	
Fuel Occurrence Tp:				PSIG:	
Date of Occurrence:				Attribute Category: FS-Perform P-line Inc Invest	
Occurrence Start Dt:	2015/07/29			Regulator Location:	
Depth:				Method Details: E-mail	
Customer Acct Name:	SAMIR GHATTAS				
Incident Address:	METCALFE & NEPEAN,,OTTAWA,ON,,CA				
Operation Type:					
Pipeline Type:					
Regulator Type:					
Summary:	METCALFE & NEPEAN , OTTAWA - PIPELINE HIT - 2"				
Reported By:	Todd Stiles - ENBRIDGE				
Affiliation:					
Occurrence Desc:					
Damage Reason:	Excavation practices not sufficient				
Notes:					
28	2 of 3	E/100.7	73.8 / -1.49	Enbridge Gas Distribution Inc. Medcafe and Nepean Ottawa ON	SPL
Ref No:	3487-9YVKPK			Discharger Report:	
Site No:	NA			Material Group:	
Incident Dt:	7/29/2015			Health/Env Conseq:	
Year:				Client Type:	
Incident Cause:				Sector Type: Miscellaneous Industrial	
Incident Event:				Agency Involved:	
Contaminant Code:	35			Nearest Watercourse:	

Map Key	Number of Records	Direction/ Distance (m)	Elev/Diff (m)	Site	DB
Contaminant Name: Contaminant Limit 1: Contam Limit Freq 1: Contaminant UN No 1: Environment Impact: Nature of Impact: Receiving Medium: Receiving Env: MOE Response: Dt MOE Arvl on Scn: MOE Reported Dt: Dt Document Closed: Incident Reason: Site Name: Site County/District: Site Geo Ref Meth: Incident Summary: Contaminant Qty:	NATURAL GAS (METHANE) No 7/29/2015 8/26/2015 Operator/Human Error Intersection<UNOFFICIAL> TSSA: 2 inch plastic damage, on-going 0 other - see incident description	Site Address: Site District Office: Site Postal Code: Site Region: Site Municipality: Site Lot: Site Conc: Northing: Easting: Site Geo Ref Accu: Site Map Datum: SAC Action Class: Source Type:	Medcafe and Nepean Ottawa TSSA - Fuel Safety Branch - Hydrocarbon Fuel Release/Spill		

28	3 of 3	E/100.7	73.8 / -1.49	City of Ottawa West side of intersection of Metcalfe St & Nepean St Ottawa ON	SPL
Ref No: Site No: Incident Dt: Year: Incident Cause: Incident Event: Contaminant Code: Contaminant Name: Contaminant Limit 1: Contam Limit Freq 1: Contaminant UN No 1: Environment Impact: Nature of Impact: Receiving Medium: Receiving Env: MOE Response: Dt MOE Arvl on Scn: MOE Reported Dt: Dt Document Closed: Incident Reason: Site Name: Site County/District: Site Geo Ref Meth: Incident Summary: Contaminant Qty:	8370-B43V55 NA 2018/08/28 Collision/Accident 15 MOTOR OIL 1993 Land No 2018/08/28 2018/09/04 Unknown / N/A MVC with oil to CB<UNOFFICIAL> City of Ottawa: MVC with oil to CB - Metcalfe & Nepean 1 n/a	Discharger Report: Material Group: Health/Env Conseq: Client Type: Sector Type: Agency Involved: Nearest Watercourse: Site Address: Site District Office: Site Postal Code: Site Region: Site Municipality: Site Lot: Site Conc: Northing: Easting: Site Geo Ref Accu: Site Map Datum: SAC Action Class: Source Type:	2 - Minor Environment Municipal Government Unknown / N/A West side of intersection of Metcalfe St & Nepean St Ottawa Eastern Ottawa 5029729.43 445697.45 Land Spills Motor Vehicle		

29	1 of 1	WSW/102.0	76.9 / 1.54	154 O'CONNOR STREET Ottawa ON	WWIS
Well ID: Construction Date: Primary Water Use: Sec. Water Use: Final Well Status: Water Type: Casing Material:	7137421 Abandoned Monitoring and Test Hole	Data Entry Status: Data Src: Date Received: Selected Flag: Abandonment Rec: Contractor: Form Version:	 1/7/2010 TRUE Yes 1844 5		

Map Key	Number of Records	Direction/ Distance (m)	Elev/Diff (m)	Site	DB
Audit No:	M05531			Owner:	
Tag:	A074637			Street Name:	154 O'CONNOR STREET
Construction Method:				County:	OTTAWA
Elevation (m):				Municipality:	OTTAWA CITY
Elevation Reliability:				Site Info:	
Depth to Bedrock:				Lot:	
Well Depth:				Concession:	
Overburden/Bedrock:				Concession Name:	
Pump Rate:				Easting NAD83:	
Static Water Level:				Northing NAD83:	
Flowing (Y/N):				Zone:	
Flow Rate:				UTM Reliability:	
Clear/Cloudy:					

PDF URL (Map): https://d2khazk8e83rdv.cloudfront.net/moe_mapping/downloads/2Water/Wells_pdfs/713\7137421.pdf

Additional Detail(s) (Map)

Well Completed Date: 2009/11/09
Year Completed: 2009
Depth (m):
Latitude: 45.4184908620674
Longitude: -75.6964136232383
Path: 713\7137421.pdf

PDF URL (Map): https://d2khazk8e83rdv.cloudfront.net/moe_mapping/downloads/2Water/Wells_pdfs/713\7137421.pdf

Additional Detail(s) (Map)

Well Completed Date: 2009/11/09
Year Completed: 2009
Depth (m):
Latitude: 45.4184466508798
Longitude: -75.7021646551423
Path: 713\7137421.pdf

Bore Hole Information

Bore Hole ID:	1003245068	Elevation:	
DP2BR:		Elevrc:	
Spatial Status:		Zone:	18
Code OB:		East83:	445513.00
Code OB Desc:		North83:	5029677.00
Open Hole:		Org CS:	UTM83
Cluster Kind:	This is a record from cluster log sheet	UTMRC:	4
Date Completed:	09-Nov-2009 00:00:00	UTMRC Desc:	margin of error : 30 m - 100 m
Remarks:		Location Method:	wwr
Elevrc Desc:			
Location Source Date:			
Improvement Location Source:			
Improvement Location Method:			
Source Revision Comment:			
Supplier Comment:			

**Annular Space/Abandonment
Sealing Record**

Plug ID: 1003245072
Layer:
Plug From:
Plug To:
Plug Depth UOM:

Map Key	Number of Records	Direction/ Distance (m)	Elev/Diff (m)	Site	DB
<u>Method of Construction & Well Use</u>					
Method Construction ID:	1003245071				
Method Construction Code:					
Method Construction:					
Other Method Construction:					
<u>Hole Diameter</u>					
Hole ID:	1003245070				
Diameter:	20.0				
Depth From:					
Depth To:	6.099999904632568				
Hole Depth UOM:	m				
Hole Diameter UOM:	cm				
<u>Bore Hole Information</u>					
Bore Hole ID:	1002915853			Elevation:	
DP2BR:				Elevrc:	
Spatial Status:				Zone:	18
Code OB:				East83:	445063.00
Code OB Desc:				North83:	5029676.00
Open Hole:	No			Org CS:	UTM83
Cluster Kind:				UTMRC:	4
Date Completed:	09-Nov-2009 00:00:00			UTMRC Desc:	margin of error : 30 m - 100 m
Remarks:				Location Method:	wwr
Elevrc Desc:					
Location Source Date:					
Improvement Location Source:					
Improvement Location Method:					
Source Revision Comment:					
Supplier Comment:					
<u>Annular Space/Abandonment Sealing Record</u>					
Plug ID:	1003245074				
Layer:	1				
Plug From:	0.0				
Plug To:	6.699999809265137				
Plug Depth UOM:	m				
<u>Method of Construction & Well Use</u>					
Method Construction ID:	1003245075				
Method Construction Code:					
Method Construction:					
Other Method Construction:					
<u>Hole Diameter</u>					
Hole ID:	1003245073				
Diameter:	20.0				
Depth From:	0.0				
Depth To:	6.699999809265137				
Hole Depth UOM:	m				
Hole Diameter UOM:	cm				

Map Key	Number of Records	Direction/ Distance (m)	Elev/Diff (m)	Site	DB
30	1 of 8	NNE/102.1	74.9 / -0.46	CHIROPRACTIC HEALTH GROUP 150 METCALFE STREET, SUITE 2200 X-RAY ROOM OTTAWA ON K2P 1P1	GEN
Generator No:		ON2452100	Status:		
SIC Code:		8661	Co Admin:		
SIC Description:		CHIRO./OSTEOPATHS	Choice of Contact:		
Approval Years:		99,00,01,02,03,04	Phone No Admin:		
PO Box No:			Contam. Facility:		
Country:			MHSW Facility:		
<u>Detail(s)</u>					
Waste Class:		264			
Waste Class Desc:		PHOTOPROCESSING WASTES			
30	2 of 8	NNE/102.1	74.9 / -0.46	LITHWICK CORPORATION 150 METCALFE STREET OTTAWA ON K2P 1P1	GEN
Generator No:		ON7459647	Status:		
SIC Code:			Co Admin:		
SIC Description:			Choice of Contact:		
Approval Years:		03,04	Phone No Admin:		
PO Box No:			Contam. Facility:		
Country:			MHSW Facility:		
30	3 of 8	NNE/102.1	74.9 / -0.46	150 Metcalfe Street Ottawa ON K2P 1P1	EHS
Order No:		20051107005	Nearest Intersection:		
Status:		C	Municipality:		
Report Type:		Custom Report	Client Prov/State: ON		
Report Date:		11/15/2005	Search Radius (km): 0.25		
Date Received:		11/7/2005	X: -75.695249		
Previous Site Name:			Y: 45.420073		
Lot/Building Size:					
Additional Info Ordered:					
30	4 of 8	NNE/102.1	74.9 / -0.46	150 Metcalfe Street Ottawa ON K2P 1P1	EHS
Order No:		20060210019	Nearest Intersection:		
Status:		C	Municipality:		
Report Type:		Complete Report	Client Prov/State: ON		
Report Date:		2/14/2006	Search Radius (km): 0.25		
Date Received:		2/10/2006	X: -75.695113		
Previous Site Name:			Y: 45.42004		
Lot/Building Size:					
Additional Info Ordered:					
30	5 of 8	NNE/102.1	74.9 / -0.46	Metcalfe St. Chiropractic and Wellness Centre 150 METCALFE STREET, SUITE 2200 X-RAY ROOM OTTAWA ON K2P 1P1	GEN
Generator No:		ON2452100	Status:		

Map Key	Number of Records	Direction/ Distance (m)	Elev/Diff (m)	Site	DB
SIC Code: 621310 SIC Description: Offices of Chiropractors Approval Years: 05,06 PO Box No: Country:				Co Admin: Choice of Contact: Phone No Admin: Contam. Facility: MHSW Facility:	
Detail(s)					
Waste Class: 264 Waste Class Desc: PHOTOPROCESSING WASTES					
30	6 of 8	NNE/102.1	74.9 / -0.46	150 Metcalfe Street Ottawa ON K2P 1P1	EHS
Order No: 20080211006 Status: C Report Type: Custom Report Report Date: 2/20/2008 Date Received: 2/11/2008 Previous Site Name: Lot/Building Size: Additional Info Ordered:		Nearest Intersection: Municipality: Client Prov/State: ON Search Radius (km): 0.25 X: -75.694933 Y: 45.419828			
30	7 of 8	NNE/102.1	74.9 / -0.46	150 Metcalfe Street Ottawa ON K2P 1P1	EHS
Order No: 20190224012 Status: C Report Type: Standard Report Report Date: 28-FEB-19 Date Received: 24-FEB-19 Previous Site Name: Lot/Building Size: Additional Info Ordered:		Nearest Intersection: Municipality: Client Prov/State: ON Search Radius (km): .25 X: -75.695105 Y: 45.419896			
30	8 of 8	NNE/102.1	74.9 / -0.46	150 Metcalfe Street Ottawa ON K2P 1P1	EHS
Order No: 20190619353 Status: C Report Type: Standard Report Report Date: 26-JUN-19 Date Received: 19-JUN-19 Previous Site Name: Lot/Building Size: Additional Info Ordered: Fire Insur. Maps and/or Site Plans; Title Searches		Nearest Intersection: Municipality: Ottawa Client Prov/State: ON Search Radius (km): .25 X: -75.695105 Y: 45.419896			
31	1 of 1	ESE/106.3	74.2 / -1.15	180 METCALFE STREET Ottawa ON	WWIS
Well ID: 7236609 Construction Date: Primary Water Use: Monitoring Sec. Water Use: Final Well Status: Observation Wells Water Type: Casing Material: Audit No: Z171364 Tag: A148005		Data Entry Status: Data Src: Date Received: 1/29/2015 Selected Flag: TRUE Abandonment Rec: Contractor: 1844 Form Version: 7 Owner: Street Name: 180 METCALFE STREET			

Map Key	Number of Records	Direction/ Distance (m)	Elev/Diff (m)	Site	DB
Construction Method: Elevation (m): Elevation Reliability: Depth to Bedrock: Well Depth: Overburden/Bedrock: Pump Rate: Static Water Level: Flowing (Y/N): Flow Rate: Clear/Cloudy:				County: Municipality: Site Info: Lot: Concession: Concession Name: Easting NAD83: Northing NAD83: Zone: UTM Reliability:	OTTAWA NEPEAN TOWNSHIP

PDF URL (Map):

Additional Detail(s) (Map)

Well Completed Date: 2014/04/12
Year Completed: 2014
Depth (m): 16.2
Latitude: 45.4185679471216
Longitude: -75.6941011545052
Path:

Bore Hole Information

Bore Hole ID: 1005298744 DP2BR: Spatial Status: Code OB: Code OB Desc: Open Hole: Cluster Kind: Date Completed: 12-Apr-2014 00:00:00 Remarks: Elevrc Desc: Location Source Date: Improvement Location Source: Improvement Location Method: Source Revision Comment: Supplier Comment:	Elevation: Elevrc: Zone: 18 East83: 445694.00 North83: 5029684.00 Org CS: UTM83 UTMRC: 4 UTMRC Desc: margin of error : 30 m - 100 m Location Method: wwr
--	---

Overburden and Bedrock

Materials Interval

Formation ID: 1005528736
Layer: 4
Color: 2
General Color: GREY
Mat1: 05
Most Common Material: CLAY
Mat2: 06
Mat2 Desc: SILT
Mat3:
Mat3 Desc:
Formation Top Depth: 1.7000000476837158
Formation End Depth: 9.0
Formation End Depth UOM: m

Overburden and Bedrock

Materials Interval

Formation ID: 1005528734

Map Key	Number of Records	Direction/ Distance (m)	Elev/Diff (m)	Site	DB
Layer:		2			
Color:		2			
General Color:		GREY			
Mat1:		15			
Most Common Material:		LIMESTONE			
Mat2:					
Mat2 Desc:					
Mat3:					
Mat3 Desc:					
Formation Top Depth:		0.10000000149011612			
Formation End Depth:		0.25			
Formation End Depth UOM:		m			
<u>Overburden and Bedrock</u>					
<u>Materials Interval</u>					
Formation ID:		1005528737			
Layer:		5			
Color:		2			
General Color:		GREY			
Mat1:		05			
Most Common Material:		CLAY			
Mat2:		06			
Mat2 Desc:		SILT			
Mat3:		34			
Mat3 Desc:		TILL			
Formation Top Depth:		9.0			
Formation End Depth:		16.200000762939453			
Formation End Depth UOM:		m			
<u>Overburden and Bedrock</u>					
<u>Materials Interval</u>					
Formation ID:		1005528735			
Layer:		3			
Color:		2			
General Color:		GREY			
Mat1:		28			
Most Common Material:		SAND			
Mat2:		01			
Mat2 Desc:		FILL			
Mat3:		11			
Mat3 Desc:		GRAVEL			
Formation Top Depth:		0.25			
Formation End Depth:		1.7000000476837158			
Formation End Depth UOM:		m			
<u>Overburden and Bedrock</u>					
<u>Materials Interval</u>					
Formation ID:		1005528733			
Layer:		1			
Color:					
General Color:					
Mat1:		27			
Most Common Material:		OTHER			
Mat2:					
Mat2 Desc:					
Mat3:					
Mat3 Desc:					
Formation Top Depth:		0.0			
Formation End Depth:		0.10000000149011612			
Formation End Depth UOM:		m			

<i>Map Key</i>	<i>Number of Records</i>	<i>Direction/ Distance (m)</i>	<i>Elev/Diff (m)</i>	<i>Site</i>	<i>DB</i>
----------------	--------------------------	--------------------------------	----------------------	-------------	-----------

Annular Space/Abandonment Sealing Record

Plug ID: 1005528744
Layer: 1
Plug From: 0.30000001192092896
Plug To: 2.700000047683716
Plug Depth UOM: m

Method of Construction & Well Use

Method Construction ID: 1005528743
Method Construction Code: F
Method Construction: H.S.A.
Other Method Construction:

Pipe Information

Pipe ID: 1005528732
Casing No: 0
Comment:
Alt Name:

Construction Record - Casing

Casing ID: 1005528740
Layer: 1
Material: 5
Open Hole or Material: PLASTIC
Depth From: 0.0
Depth To: 3.0
Casing Diameter: 5.079999923706055
Casing Diameter UOM: cm
Casing Depth UOM: m

Construction Record - Screen

Screen ID: 1005528741
Layer: 1
Slot: 10
Screen Top Depth: 3.0
Screen End Depth: 7.599999904632568
Screen Material: 5
Screen Depth UOM: m
Screen Diameter UOM: cm
Screen Diameter: 5.860000133514404

Water Details

Water ID: 1005528739
Layer: 1
Kind Code: 8
Kind: Untested
Water Found Depth: 7.599999904632568
Water Found Depth UOM: m

Hole Diameter

Map Key	Number of Records	Direction/ Distance (m)	Elev/Diff (m)	Site	DB
Hole ID: Diameter: Depth From: Depth To: Hole Depth UOM: Hole Diameter UOM:		1005528738 20.299999237060547 0.0 16.200000762939453 m cm			
32	1 of 1	NNE/107.1	74.9 / -0.46	Northam CIGF Tenco (Metcalf) Limited 150 Metcalfe Street Ottawa ON K2P 1P1	GEN
Generator No: SIC Code: SIC Description: Approval Years: PO Box No: Country:		ON3528378 As of Nov 2021 Canada		Status: Co Admin: Choice of Contact: Phone No Admin: Contam. Facility: MHSW Facility:	
Registered					
Detail(s)					
Waste Class:		212 L			
Waste Class Desc:		Aliphatic solvents and residues			
Waste Class:		145 I			
Waste Class Desc:		Wastes from the use of pigments, coatings and paints			
33	1 of 1	WNW/107.6	77.0 / 1.63	GILLIN ENGINEERING AND CONSTRUCTION LIMITED 234 LAURIER W AVE OTTAWA ON K1P 6K6	EASR
Approval No: Status: Date: Record Type: Link Source: Project Type: Full Address: Approval Type: Full PDF Link: PDF URL: PDF Site Location:		R-003-5240457867 REGISTERED 2012-10-25 EASR MOFA Heating System EASR-Heating System http://www.accessenvironment.ene.gov.on.ca/AEWeb/ae/ViewDocument.action?documentRefID=2246		SWP Area Name: MOE District: Municipality: Latitude: Longitude: Geometry X: Geometry Y:	
				OTTAWA	
34	1 of 1	WSW/108.4	76.9 / 1.54	154 O'CONNOR STREET Ottawa ON	WWIS
Well ID: Construction Date: Primary Water Use: Sec. Water Use: Final Well Status: Water Type: Casing Material: Audit No: Tag: Construction Method: Elevation (m): Elevation Reliability: Depth to Bedrock: Well Depth: Overburden/Bedrock: Pump Rate:		7130914 Monitoring Test Hole		Data Entry Status: Data Src: Date Received: Selected Flag: Abandonment Rec: Contractor: Form Version: Owner: Street Name: County: Municipality: Site Info: Lot: Concession: Concession Name: Easting NAD83:	
				10/1/2009 TRUE 1844 5 154 O'CONNOR STREET OTTAWA OTTAWA CITY	

Map Key	Number of Records	Direction/ Distance (m)	Elev/Diff (m)	Site	DB
Static Water Level:				Northing NAD83:	
Flowing (Y/N):				Zone:	
Flow Rate:				UTM Reliability:	
Clear/Cloudy:					
PDF URL (Map):	https://d2khazk8e83rdv.cloudfront.net/moe_mapping/downloads/2Water/Wells_pdfs/713\7130914.pdf				
<u>Additional Detail(s) (Map)</u>					
Well Completed Date:	2009/07/25				
Year Completed:	2009				
Depth (m):	6.1				
Latitude:	45.4183986736524				
Longitude:	-75.6967703654323				
Path:	713\7130914.pdf				
PDF URL (Map):	https://d2khazk8e83rdv.cloudfront.net/moe_mapping/downloads/2Water/Wells_pdfs/713\7130914.pdf				
<u>Additional Detail(s) (Map)</u>					
Well Completed Date:	2009/07/24				
Year Completed:	2009				
Depth (m):					
Latitude:	45.4182463650946				
Longitude:	-75.696653461001				
Path:	713\7130914.pdf				
PDF URL (Map):	https://d2khazk8e83rdv.cloudfront.net/moe_mapping/downloads/2Water/Wells_pdfs/713\7130914.pdf				
<u>Additional Detail(s) (Map)</u>					
Well Completed Date:	2009/07/24				
Year Completed:	2009				
Depth (m):					
Latitude:	45.4183812181676				
Longitude:	-75.6966806818897				
Path:	713\7130914.pdf				
PDF URL (Map):	https://d2khazk8e83rdv.cloudfront.net/moe_mapping/downloads/2Water/Wells_pdfs/713\7130914.pdf				
<u>Additional Detail(s) (Map)</u>					
Well Completed Date:	2009/07/25				
Year Completed:	2009				
Depth (m):					
Latitude:	45.4184813159654				
Longitude:	-75.6965029748894				
Path:	713\7130914.pdf				
PDF URL (Map):	https://d2khazk8e83rdv.cloudfront.net/moe_mapping/downloads/2Water/Wells_pdfs/713\7130914.pdf				
<u>Additional Detail(s) (Map)</u>					
Well Completed Date:	2009/07/25				
Year Completed:	2009				
Depth (m):					
Latitude:	45.4182748476945				
Longitude:	-75.6964109677093				
Path:	713\7130914.pdf				
PDF URL (Map):	https://d2khazk8e83rdv.cloudfront.net/moe_mapping/downloads/2Water/Wells_pdfs/713\7130914.pdf				

Map Key	Number of Records	Direction/ Distance (m)	Elev/Diff (m)	Site	DB
---------	-------------------	----------------------------	------------------	------	----

Additional Detail(s) (Map)

Well Completed Date: 2009/07/25
Year Completed: 2009
Depth (m):
Latitude: 45.4181746720951
Longitude: -75.6966014544894
Path: 713\7130914.pdf

PDF URL (Map): https://d2khazk8e83rdv.cloudfront.net/moe_mapping/downloads/2Water/Wells_pdfs/713\7130914.pdf

Additional Detail(s) (Map)

Well Completed Date: 2009/07/24
Year Completed: 2009
Depth (m):
Latitude: 45.4184908620674
Longitude: -75.6964136232383
Path: 713\7130914.pdf

Bore Hole Information

Bore Hole ID:	1002730412	Elevation:	
DP2BR:		Elevrc:	
Spatial Status:		Zone:	18
Code OB:		East83:	445485.00
Code OB Desc:		North83:	5029667.00
Open Hole:	No	Org CS:	UTM83
Cluster Kind:		UTMRC:	3
Date Completed:	25-Jul-2009 00:00:00	UTMRC Desc:	margin of error : 10 - 30 m
Remarks:		Location Method:	wwr
Elevrc Desc:			
Location Source Date:			
Improvement Location Source:			
Improvement Location Method:			
Source Revision Comment:			
Supplier Comment:			

**Overburden and Bedrock
Materials Interval**

Formation ID: 1002832794
Layer: 4
Color: 6
General Color: BROWN
Mat1: 05
Most Common Material: CLAY
Mat2: 01
Mat2 Desc: FILL
Mat3: 81
Mat3 Desc: SANDY
Formation Top Depth: 0.5
Formation End Depth: 1.5
Formation End Depth UOM: m

**Overburden and Bedrock
Materials Interval**

Formation ID: 1002832792
Layer: 2
Color: 2
General Color: GREY

Map Key	Number of Records	Direction/ Distance (m)	Elev/Diff (m)	Site	DB
Mat1:		28			
Most Common Material:		SAND			
Mat2:		11			
Mat2 Desc:		GRAVEL			
Mat3:		01			
Mat3 Desc:		FILL			
Formation Top Depth:		0.10000000149011612			
Formation End Depth:		0.4000000059604645			
Formation End Depth UOM:		m			
<u>Overburden and Bedrock Materials Interval</u>					
Formation ID:		1002832795			
Layer:		5			
Color:		2			
General Color:		GREY			
Mat1:		05			
Most Common Material:		CLAY			
Mat2:		84			
Mat2 Desc:		SILTY			
Mat3:		28			
Mat3 Desc:		SAND			
Formation Top Depth:		1.5			
Formation End Depth:		4.800000190734863			
Formation End Depth UOM:		m			
<u>Overburden and Bedrock Materials Interval</u>					
Formation ID:		1002832791			
Layer:		1			
Color:					
General Color:					
Mat1:		27			
Most Common Material:		OTHER			
Mat2:					
Mat2 Desc:					
Mat3:					
Mat3 Desc:					
Formation Top Depth:		0.0			
Formation End Depth:		0.10000000149011612			
Formation End Depth UOM:		m			
<u>Overburden and Bedrock Materials Interval</u>					
Formation ID:		1002832793			
Layer:		3			
Color:		6			
General Color:		BROWN			
Mat1:		28			
Most Common Material:		SAND			
Mat2:		01			
Mat2 Desc:		FILL			
Mat3:					
Mat3 Desc:					
Formation Top Depth:		0.4000000059604645			
Formation End Depth:		0.5			
Formation End Depth UOM:		m			
<u>Overburden and Bedrock</u>					

Map Key	Number of Records	Direction/ Distance (m)	Elev/Diff (m)	Site	DB
<u>Materials Interval</u>					
Formation ID:		1002832796			
Layer:		6			
Color:		8			
General Color:		BLACK			
Mat1:		17			
Most Common Material:		SHALE			
Mat2:					
Mat2 Desc:					
Mat3:					
Mat3 Desc:					
Formation Top Depth:		4.800000190734863			
Formation End Depth:		6.099999904632568			
Formation End Depth UOM:		m			
<u>Annular Space/Abandonment Sealing Record</u>					
Plug ID:		1002832799			
Layer:		1			
Plug From:		0.10000000149011612			
Plug To:		2.4000000953674316			
Plug Depth UOM:		m			
<u>Method of Construction & Well Use</u>					
Method Construction ID:		1002832802			
Method Construction Code:		H			
Method Construction:		Geoprobe			
Other Method Construction:					
<u>Pipe Information</u>					
Pipe ID:		1002832789			
Casing No:		0			
Comment:					
Alt Name:					
<u>Construction Record - Screen</u>					
Screen ID:		1002832800			
Layer:		1			
Slot:		10			
Screen Top Depth:					
Screen End Depth:					
Screen Material:		5			
Screen Depth UOM:		m			
Screen Diameter UOM:		cm			
Screen Diameter:		3.799999952316284			
<u>Results of Well Yield Testing</u>					
Pump Test ID:		1002832790			
Pump Set At:					
Static Level:		6.800000190734863			
Final Level After Pumping:					
Recommended Pump Depth:					
Pumping Rate:					
Flowing Rate:					
Recommended Pump Rate:					

<i>Map Key</i>	<i>Number of Records</i>	<i>Direction/ Distance (m)</i>	<i>Elev/Diff (m)</i>	<i>Site</i>	<i>DB</i>
<i>Levels UOM:</i>		m			
<i>Rate UOM:</i>					
<i>Water State After Test Code:</i>	0				
<i>Water State After Test:</i>					
<i>Pumping Test Method:</i>	0				
<i>Pumping Duration HR:</i>					
<i>Pumping Duration MIN:</i>					
<i>Flowing:</i>					
<u><i>Hole Diameter</i></u>					
<i>Hole ID:</i>		1002832798			
<i>Diameter:</i>		10.0			
<i>Depth From:</i>		4.800000190734863			
<i>Depth To:</i>		6.099999904632568			
<i>Hole Depth UOM:</i>		m			
<i>Hole Diameter UOM:</i>		cm			
<u><i>Hole Diameter</i></u>					
<i>Hole ID:</i>		1002832797			
<i>Diameter:</i>		20.0			
<i>Depth From:</i>		0.0			
<i>Depth To:</i>		4.800000190734863			
<i>Hole Depth UOM:</i>		m			
<i>Hole Diameter UOM:</i>		cm			
<u><i>Bore Hole Information</i></u>					
<i>Bore Hole ID:</i>	1002832735			<i>Elevation:</i>	
<i>DP2BR:</i>				<i>Elevrc:</i>	
<i>Spatial Status:</i>				<i>Zone:</i>	18
<i>Code OB:</i>				<i>East83:</i>	445513.00
<i>Code OB Desc:</i>				<i>North83:</i>	5029653.00
<i>Open Hole:</i>				<i>Org CS:</i>	UTM83
<i>Cluster Kind:</i>	This is a record from cluster log sheet			<i>UTMRC:</i>	3
<i>Date Completed:</i>	25-Jul-2009 00:00:00			<i>UTMRC Desc:</i>	margin of error : 10 - 30 m
<i>Remarks:</i>				<i>Location Method:</i>	wwr
<i>Elevrc Desc:</i>					
<i>Location Source Date:</i>					
<i>Improvement Location Source:</i>					
<i>Improvement Location Method:</i>					
<i>Source Revision Comment:</i>					
<i>Supplier Comment:</i>					
<u><i>Annular Space/Abandonment Sealing Record</i></u>					
<i>Plug ID:</i>		1002832739			
<i>Layer:</i>					
<i>Plug From:</i>					
<i>Plug To:</i>					
<i>Plug Depth UOM:</i>					
<u><i>Method of Construction & Well Use</i></u>					
<i>Method Construction ID:</i>		1002832738			
<i>Method Construction Code:</i>					
<i>Method Construction:</i>					
<i>Other Method Construction:</i>		GEOPROBE			

Map Key	Number of Records	Direction/ Distance (m)	Elev/Diff (m)	Site	DB
<u>Pipe Information</u>					
Pipe ID:			1002832740		
Casing No:			0		
Comment:					
Alt Name:					
<u>Construction Record - Casing</u>					
Casing ID:			1002832742		
Layer:					
Material:			5		
Open Hole or Material:			PLASTIC		
Depth From:					
Depth To:			3.799999952316284		
Casing Diameter:					
Casing Diameter UOM:					
Casing Depth UOM:			m		
<u>Construction Record - Screen</u>					
Screen ID:			1002832741		
Layer:					
Slot:					
Screen Top Depth:			3.799999952316284		
Screen End Depth:			6.800000190734863		
Screen Material:					
Screen Depth UOM:			m		
Screen Diameter UOM:					
Screen Diameter:					
<u>Results of Well Yield Testing</u>					
Pump Test ID:			1002832743		
Pump Set At:					
Static Level:					
Final Level After Pumping:					
Recommended Pump Depth:					
Pumping Rate:					
Flowing Rate:					
Recommended Pump Rate:					
Levels UOM:					
Rate UOM:					
Water State After Test Code:					
Water State After Test:					
Pumping Test Method:					
Pumping Duration HR:					
Pumping Duration MIN:					
Flowing:					
<u>Hole Diameter</u>					
Hole ID:			1002832737		
Diameter:			20.0		
Depth From:					
Depth To:			6.800000190734863		
Hole Depth UOM:			m		
Hole Diameter UOM:			cm		
<u>Bore Hole Information</u>					

Map Key	Number of Records	Direction/ Distance (m)	Elev/Diff (m)	Site	DB
Bore Hole ID: DP2BR: Spatial Status: Code OB: Code OB Desc: Open Hole: Cluster Kind: Date Completed: Remarks: Elevrc Desc: Location Source Date: Improvement Location Source: Improvement Location Method: Source Revision Comment: Supplier Comment:	1002832753			Elevation: Elevrc: Zone: East83: North83: Org CS: UTMRC: UTMRC Desc: Location Method:	
				18 445494.00 5029650.00 UTM83 3 margin of error : 10 - 30 m wwr	
<u>Annular Space/Abandonment Sealing Record</u>					
Plug ID: Layer: Plug From: Plug To: Plug Depth UOM:	1002832757				
<u>Method of Construction & Well Use</u>					
Method Construction ID: Method Construction Code: Method Construction: Other Method Construction:	1002832756				
				GEOPROBE	
<u>Pipe Information</u>					
Pipe ID: Casing No: Comment: Alt Name:	1002832758				
				0	
<u>Construction Record - Casing</u>					
Casing ID: Layer: Material: Open Hole or Material: Depth From: Depth To: Casing Diameter: Casing Diameter UOM: Casing Depth UOM:	1002832760				
				5 PLASTIC 3.0 m	
<u>Construction Record - Screen</u>					
Screen ID: Layer: Slot: Screen Top Depth: Screen End Depth: Screen Material: Screen Depth UOM: Screen Diameter UOM:	1002832759				
				3.0 6.099999904632568 m	

<i>Map Key</i>	<i>Number of Records</i>	<i>Direction/ Distance (m)</i>	<i>Elev/Diff (m)</i>	<i>Site</i>	<i>DB</i>
----------------	--------------------------	--------------------------------	----------------------	-------------	-----------

Screen Diameter:

Results of Well Yield Testing

Pump Test ID: 1002832761
Pump Set At:
Static Level:
Final Level After Pumping:
Recommended Pump Depth:
Pumping Rate:
Flowing Rate:
Recommended Pump Rate:
Levels UOM:
Rate UOM:
Water State After Test Code:
Water State After Test:
Pumping Test Method:
Pumping Duration HR:
Pumping Duration MIN:
Flowing:

Hole Diameter

Hole ID: 1002832755
Diameter: 20.0
Depth From:
Depth To: 6.099999904632568
Hole Depth UOM: m
Hole Diameter UOM: cm

Bore Hole Information

Bore Hole ID:	1002832762	Elevation:	
DP2BR:		Elevrc:	
Spatial Status:		Zone:	18
Code OB:		East83:	445492.00
Code OB Desc:		North83:	5029665.00
Open Hole:		Org CS:	UTM83
Cluster Kind:	This is a record from cluster log sheet	UTMRC:	3
Date Completed:	24-Jul-2009 00:00:00	UTMRC Desc:	margin of error : 10 - 30 m
Remarks:		Location Method:	wwr
Elevrc Desc:			
Location Source Date:			
Improvement Location Source:			
Improvement Location Method:			
Source Revision Comment:			
Supplier Comment:			

Annular Space/Abandonment Sealing Record

Plug ID: 1002832766
Layer:
Plug From:
Plug To:
Plug Depth UOM:

Method of Construction & Well Use

Method Construction ID: 1002832765
Method Construction Code:

Map Key	Number of Records	Direction/ Distance (m)	Elev/Diff (m)	Site	DB
Method Construction:					
Other Method Construction:		GEOPROBE			
<u>Pipe Information</u>					
Pipe ID:		1002832767			
Casing No:		0			
Comment:					
Alt Name:					
<u>Construction Record - Casing</u>					
Casing ID:		1002832769			
Layer:		5			
Material:		PLASTIC			
Open Hole or Material:					
Depth From:		3.0			
Depth To:					
Casing Diameter:					
Casing Diameter UOM:					
Casing Depth UOM:		m			
<u>Construction Record - Screen</u>					
Screen ID:		1002832768			
Layer:					
Slot:					
Screen Top Depth:		3.0			
Screen End Depth:		6.099999904632568			
Screen Material:					
Screen Depth UOM:		m			
Screen Diameter UOM:					
Screen Diameter:					
<u>Results of Well Yield Testing</u>					
Pump Test ID:		1002832770			
Pump Set At:					
Static Level:					
Final Level After Pumping:					
Recommended Pump Depth:					
Pumping Rate:					
Flowing Rate:					
Recommended Pump Rate:					
Levels UOM:					
Rate UOM:					
Water State After Test Code:					
Water State After Test:					
Pumping Test Method:					
Pumping Duration HR:					
Pumping Duration MIN:					
Flowing:					
<u>Hole Diameter</u>					
Hole ID:		1002832764			
Diameter:		20.0			
Depth From:					
Depth To:		6.099999904632568			
Hole Depth UOM:		m			
Hole Diameter UOM:		cm			

<i>Map Key</i>	<i>Number of Records</i>	<i>Direction/ Distance (m)</i>	<i>Elev/Diff (m)</i>	<i>Site</i>	<i>DB</i>
<u>Bore Hole Information</u>					
Bore Hole ID:	1002832744			Elevation:	
DP2BR:				Elevrc:	
Spatial Status:				Zone:	18
Code OB:				East83:	445513.00
Code OB Desc:				North83:	5029677.00
Open Hole:				Org CS:	UTM83
Cluster Kind:	This is a record from cluster log sheet			UTMRC:	3
Date Completed:	24-Jul-2009 00:00:00			UTMRC Desc:	margin of error : 10 - 30 m
Remarks:				Location Method:	wwr
Elevrc Desc:					
Location Source Date:					
Improvement Location Source:					
Improvement Location Method:					
Source Revision Comment:					
Supplier Comment:					
<u>Annular Space/Abandonment Sealing Record</u>					
Plug ID:	1002832748				
Layer:					
Plug From:					
Plug To:					
Plug Depth UOM:					
<u>Method of Construction & Well Use</u>					
Method Construction ID:	1002832747				
Method Construction Code:					
Method Construction:					
Other Method Construction:	GEOPROBE				
<u>Pipe Information</u>					
Pipe ID:	1002832749				
Casing No:	0				
Comment:					
Alt Name:					
<u>Construction Record - Casing</u>					
Casing ID:	1002832751				
Layer:					
Material:	5				
Open Hole or Material:	PLASTIC				
Depth From:					
Depth To:	3.0				
Casing Diameter:					
Casing Diameter UOM:					
Casing Depth UOM:	m				
<u>Construction Record - Screen</u>					
Screen ID:	1002832750				
Layer:					
Slot:					
Screen Top Depth:	3.0				
Screen End Depth:	6.099999904632568				

Map Key	Number of Records	Direction/ Distance (m)	Elev/Diff (m)	Site	DB
Screen Material:					
Screen Depth UOM: m					
Screen Diameter UOM:					
Screen Diameter:					
<u>Results of Well Yield Testing</u>					
Pump Test ID: 1002832752					
Pump Set At:					
Static Level:					
Final Level After Pumping:					
Recommended Pump Depth:					
Pumping Rate:					
Flowing Rate:					
Recommended Pump Rate:					
Levels UOM:					
Rate UOM:					
Water State After Test Code:					
Water State After Test:					
Pumping Test Method:					
Pumping Duration HR:					
Pumping Duration MIN:					
Flowing:					
<u>Hole Diameter</u>					
Hole ID: 1002832746					
Diameter: 20.0					
Depth From:					
Depth To: 6.099999904632568					
Hole Depth UOM: m					
Hole Diameter UOM: cm					
<u>Bore Hole Information</u>					
Bore Hole ID: 1002832780					
DP2BR:					
Spatial Status:					
Code OB:					
Code OB Desc:					
Open Hole:					
Cluster Kind: This is a record from cluster log sheet					
Date Completed: 25-Jul-2009 00:00:00					
Remarks:					
Elevrc Desc:					
Location Source Date:					
Improvement Location Source:					
Improvement Location Method:					
Source Revision Comment:					
Supplier Comment:					
<u>Annular Space/Abandonment Sealing Record</u>					
Plug ID: 1002832784					
Layer:					
Plug From:					
Plug To:					
Plug Depth UOM:					
<u>Method of Construction & Well Use</u>					

Map Key	Number of Records	Direction/ Distance (m)	Elev/Diff (m)	Site	DB
Method Construction ID:		1002832783			
Method Construction Code:					
Method Construction:					
Other Method Construction:		GEOPROBE			
<u>Pipe Information</u>					
Pipe ID:		1002832785			
Casing No:		0			
Comment:					
Alt Name:					
<u>Construction Record - Casing</u>					
Casing ID:		1002832787			
Layer:					
Material:		5			
Open Hole or Material:		PLASTIC			
Depth From:					
Depth To:		3.700000047683716			
Casing Diameter:					
Casing Diameter UOM:					
Casing Depth UOM:		m			
<u>Construction Record - Screen</u>					
Screen ID:		1002832786			
Layer:					
Slot:					
Screen Top Depth:		3.700000047683716			
Screen End Depth:		6.699999809265137			
Screen Material:					
Screen Depth UOM:		m			
Screen Diameter UOM:					
Screen Diameter:					
<u>Results of Well Yield Testing</u>					
Pump Test ID:		1002832788			
Pump Set At:					
Static Level:					
Final Level After Pumping:					
Recommended Pump Depth:					
Pumping Rate:					
Flowing Rate:					
Recommended Pump Rate:					
Levels UOM:					
Rate UOM:					
Water State After Test Code:					
Water State After Test:					
Pumping Test Method:					
Pumping Duration HR:					
Pumping Duration MIN:					
Flowing:					
<u>Hole Diameter</u>					
Hole ID:		1002832782			
Diameter:		20.0			
Depth From:					
Depth To:		6.699999809265137			

<i>Map Key</i>	<i>Number of Records</i>	<i>Direction/ Distance (m)</i>	<i>Elev/Diff (m)</i>	<i>Site</i>	<i>DB</i>
<i>Hole Depth UOM:</i>		m			
<i>Hole Diameter UOM:</i>		cm			
<u>Bore Hole Information</u>					
<i>Bore Hole ID:</i>	1002832771			<i>Elevation:</i>	
<i>DP2BR:</i>				<i>Elevrc:</i>	
<i>Spatial Status:</i>				<i>Zone:</i>	18
<i>Code OB:</i>				<i>East83:</i>	445498.00
<i>Code OB Desc:</i>				<i>North83:</i>	5029642.00
<i>Open Hole:</i>				<i>Org CS:</i>	UTM83
<i>Cluster Kind:</i>	This is a record from cluster log sheet			<i>UTMRC:</i>	3
<i>Date Completed:</i>	25-Jul-2009 00:00:00			<i>UTMRC Desc:</i>	margin of error : 10 - 30 m
<i>Remarks:</i>				<i>Location Method:</i>	wwr
<i>Elevrc Desc:</i>					
<i>Location Source Date:</i>					
<i>Improvement Location Source:</i>					
<i>Improvement Location Method:</i>					
<i>Source Revision Comment:</i>					
<i>Supplier Comment:</i>					
<u>Annular Space/Abandonment Sealing Record</u>					
<i>Plug ID:</i>	1002832775				
<i>Layer:</i>					
<i>Plug From:</i>					
<i>Plug To:</i>					
<i>Plug Depth UOM:</i>					
<u>Method of Construction & Well Use</u>					
<i>Method Construction ID:</i>	1002832774				
<i>Method Construction Code:</i>					
<i>Method Construction:</i>					
<i>Other Method Construction:</i>	GEOPROBE				
<u>Pipe Information</u>					
<i>Pipe ID:</i>	1002832776				
<i>Casing No:</i>	0				
<i>Comment:</i>					
<i>Alt Name:</i>					
<u>Construction Record - Casing</u>					
<i>Casing ID:</i>	1002832778				
<i>Layer:</i>					
<i>Material:</i>	5				
<i>Open Hole or Material:</i>	PLASTIC				
<i>Depth From:</i>					
<i>Depth To:</i>	3.0				
<i>Casing Diameter:</i>					
<i>Casing Diameter UOM:</i>					
<i>Casing Depth UOM:</i>	m				
<u>Construction Record - Screen</u>					
<i>Screen ID:</i>	1002832777				
<i>Layer:</i>					

Map Key	Number of Records	Direction/ Distance (m)	Elev/Diff (m)	Site	DB
---------	-------------------	----------------------------	------------------	------	----

Slot:
Screen Top Depth: 3.0
Screen End Depth: 5.900000095367432
Screen Material:
Screen Depth UOM: m
Screen Diameter UOM:
Screen Diameter:

Results of Well Yield Testing

Pump Test ID: 1002832779
Pump Set At:
Static Level:
Final Level After Pumping:
Recommended Pump Depth:
Pumping Rate:
Flowing Rate:
Recommended Pump Rate:
Levels UOM:
Rate UOM:
Water State After Test Code:
Water State After Test:
Pumping Test Method:
Pumping Duration HR:
Pumping Duration MIN:
Flowing:

Hole Diameter

Hole ID: 1002832773
Diameter: 20.0
Depth From:
Depth To: 5.900000095367432
Hole Depth UOM: m
Hole Diameter UOM: cm

35	1 of 1	SW/109.1	76.0 / 0.70	OTTAWA CITY - SOMERSET ST. O'CONNOR ST./NEPEAN ST. OTTAWA CITY ON	CA
--------------------	--------	----------	-------------	---	----

Certificate #: 3-0495-92-
Application Year: 92
Issue Date: 5/12/1992
Approval Type: Municipal sewage
Status: Approved
Application Type:
Client Name:
Client Address:
Client City:
Client Postal Code:
Project Description:
Contaminants:
Emission Control:

36	1 of 1	SSE/112.0	75.9 / 0.55	257 Lisgar Street Ottawa ON K2P 0C7	EHS
--------------------	--------	-----------	-------------	--	-----

Order No: 20120807057
Status: C
Report Type: Standard Report
Report Date: 16-AUG-12
Date Received: 07-AUG-12
Nearest Intersection:
Municipality:
Client Prov/State: ON
Search Radius (km): .25
X: -75.695015

Map Key	Number of Records	Direction/ Distance (m)	Elev/Diff (m)	Site	DB
<i>Previous Site Name:</i>				Y:	45.418005
<i>Lot/Building Size:</i>					
<i>Additional Info Ordered:</i>					
37	1 of 6	WNW/112.0	77.0 / 1.63	NATIONAL DEFENCE 234 LAURIER AVENUE WEST 19TH FLOOR, ROOM 1904 OTTAWA ON K1A 0K2	GEN
<i>Generator No:</i>	ON0046587			<i>Status:</i>	
<i>SIC Code:</i>	8111			<i>Co Admin:</i>	
<i>SIC Description:</i>	DEFENCE SERVICES			<i>Choice of Contact:</i>	
<i>Approval Years:</i>	93,94,95,96,97			<i>Phone No Admin:</i>	
<i>PO Box No:</i>				<i>Contam. Facility:</i>	
<i>Country:</i>				<i>MHSW Facility:</i>	
<u>Detail(s)</u>					
<i>Waste Class:</i>	264				
<i>Waste Class Desc:</i>	PHOTOPROCESSING WASTES				
37	2 of 6	WNW/112.0	77.0 / 1.63	DEPT. OF NATIONAL DEFENCE 234 LAURIER AVENUE WEST 19TH FLOOR, ROOM 1904 OTTAWA ON K1A 0K2	GEN
<i>Generator No:</i>	ON0046587			<i>Status:</i>	
<i>SIC Code:</i>	8111			<i>Co Admin:</i>	
<i>SIC Description:</i>	DEFENCE SERVICES			<i>Choice of Contact:</i>	
<i>Approval Years:</i>	98,99,00,01			<i>Phone No Admin:</i>	
<i>PO Box No:</i>				<i>Contam. Facility:</i>	
<i>Country:</i>				<i>MHSW Facility:</i>	
<u>Detail(s)</u>					
<i>Waste Class:</i>	264				
<i>Waste Class Desc:</i>	PHOTOPROCESSING WASTES				
37	3 of 6	WNW/112.0	77.0 / 1.63	Gillin Engineering and Construction Limited 234 Laurier Avenue West Ottawa K1P 5M8 CITY OF OTTAWA ON	EBR
<i>EBR Registry No:</i>	011-7456			<i>Decision Posted:</i>	
<i>Ministry Ref No:</i>	6797-8ZBQNM			<i>Exception Posted:</i>	
<i>Notice Type:</i>	Instrument Decision			<i>Section:</i>	
<i>Notice Stage:</i>				<i>Act 1:</i>	
<i>Notice Date:</i>	April 26, 2013			<i>Act 2:</i>	
<i>Proposal Date:</i>	October 30, 2012			<i>Site Location Map:</i>	
<i>Year:</i>	2012				
<i>Instrument Type:</i>	(EPA Part II.1-air) - Environmental Compliance Approval (project type: air)				
<i>Off Instrument Name:</i>					
<i>Posted By:</i>					
<i>Company Name:</i>	Gillin Engineering and Construction Limited				
<i>Site Address:</i>					
<i>Location Other:</i>					
<i>Proponent Name:</i>					
<i>Proponent Address:</i>	141 Laurier avenue , 1200, Ottawa Ontario, Canada K1P 5J3				
<i>Comment Period:</i>					
<i>URL:</i>					

Map Key	Number of Records	Direction/ Distance (m)	Elev/Diff (m)	Site	DB
Site Location Details:					
234 Laurier Avenue West Ottawa K1P 5M8 CITY OF OTTAWA					
37	4 of 6	WNW/112.0	77.0 / 1.63	234 LAURIER LEASEHOLDS LIMITED 234 LAURIER AVENUE WEST OTTAWA ON	GEN
Generator No:	ON8115831			Status:	
SIC Code:	531310			Co Admin:	
SIC Description:	Real Estate Property Managers			Choice of Contact:	
Approval Years:	2012			Phone No Admin:	
PO Box No:				Contam. Facility:	
Country:				MHSW Facility:	
37	5 of 6	WNW/112.0	77.0 / 1.63	234 Laurier Ave W Ottawa ON K1P1H7	EHS
Order No:	20130909029			Nearest Intersection:	
Status:	C			Municipality:	
Report Type:	Custom Report			Client Prov/State:	ON
Report Date:	16-SEP-13			Search Radius (km):	.25
Date Received:	09-SEP-13			X:	-75.696349
Previous Site Name:				Y:	45.419196
Lot/Building Size:					
Additional Info Ordered:					
37	6 of 6	WNW/112.0	77.0 / 1.63	234 Laurier Avenue West Ottawa ON K1N 5X8	EHS
Order No:	20191217043			Nearest Intersection:	
Status:	C			Municipality:	
Report Type:	Standard Report			Client Prov/State:	ON
Report Date:	20-DEC-19			Search Radius (km):	.25
Date Received:	17-DEC-19			X:	-75.6962192
Previous Site Name:				Y:	45.4192949
Lot/Building Size:					
Additional Info Ordered:					
38	1 of 2	NE/113.2	73.8 / -1.49	151 Metcalfe St Ottawa ON K2P1N8	EHS
Order No:	20151210142			Nearest Intersection:	
Status:	C			Municipality:	
Report Type:	Standard Report			Client Prov/State:	ON
Report Date:	14-DEC-15			Search Radius (km):	.25
Date Received:	10-DEC-15			X:	-75.694386
Previous Site Name:				Y:	45.419886
Lot/Building Size:					
Additional Info Ordered:	City Directory				
38	2 of 2	NE/113.2	73.8 / -1.49	Morguard Investments Limited 151 Metcalfe St Ottawa ON L3Z3J2	GEN
Generator No:	ON4782941			Status:	Registered
SIC Code:				Co Admin:	

Map Key	Number of Records	Direction/ Distance (m)	Elev/Diff (m)	Site	DB
SIC Description: Approval Years: As of Dec 2017 PO Box No: Country: Canada				Choice of Contact: Phone No Admin: Contam. Facility: MHSW Facility:	
<u>Detail(s)</u>					
Waste Class: 252 L Waste Class Desc: Waste crankcase oils and lubricants					
39	1 of 1	SW/115.4	76.9 / 1.54	172 O'Connor Ottawa ON K2P 1T5	EHS
Order No: 20080327001 Status: C Report Type: Complete Report Report Date: 4/4/2008 Date Received: 3/27/2008 Previous Site Name: Lot/Building Size: Additional Info Ordered: Fire Insur. Maps And /or Site Plans				Nearest Intersection: Municipality: Client Prov/State: ON Search Radius (km): 0.25 X: -75.69635 Y: 45.418209	
40	1 of 2	S/115.8	75.9 / 0.55	Taggart Corporation Ltd. 257 Lisgar Street Ottawa ON K2P 0C7	GEN
Generator No: ON7376374 SIC Code: SIC Description: Approval Years: As of Jan 2021 PO Box No: Country: Canada				Status: Registered Co Admin: Choice of Contact: Phone No Admin: Contam. Facility: MHSW Facility:	
<u>Detail(s)</u>					
Waste Class: 221 L Waste Class Desc: Light fuels					
40	2 of 2	S/115.8	75.9 / 0.55	Taggart Group Ltd 257 Lisgar St Ottawa ON K2P1P0	GEN
Generator No: ON2733971 SIC Code: SIC Description: Approval Years: As of Nov 2021 PO Box No: Country: Canada				Status: Registered Co Admin: Choice of Contact: Phone No Admin: Contam. Facility: MHSW Facility:	
<u>Detail(s)</u>					
Waste Class: 243 D Waste Class Desc: PCB					
41	1 of 3	WSW/119.5	76.9 / 1.54	BYTOWN TOWING & AUTOCARE LTD 154 O'CONNOR ST AT GLOUCESTER OTTAWA K2P 1T5 ON CA ON	FST

Map Key	Number of Records	Direction/ Distance (m)	Elev/Diff (m)	Site	DB
Instance No:	10905079			Manufacturer:	
Status:				Serial No:	
Cont Name:				Ulc Standard:	
Instance Type:				Quantity:	
Item:	FS LIQUID FUEL TANK			Unit of Measure:	
Item Description:	FS Liquid Fuel Tank			Fuel Type:	Gasoline
Tank Type:	Double Wall Horizontal AST			Fuel Type2:	NULL
Install Date:	5/15/2009			Fuel Type3:	NULL
Install Year:	1980			Piping Steel:	
Years in Service:				Piping Galvanized:	
Model:	NULL			Tanks Single Wall St:	
Description:				Piping Underground:	
Capacity:	22700			Num Underground:	
Tank Material:	Fiberglass (FRP)			Panam Related:	
Corrosion Protect:				Panam Venue:	
Overfill Protect:					
Facility Type:		FS Liquid Fuel Tank			
Parent Facility Type:					
Facility Location:					
Device Installed Location:		154 O'CONNOR ST AT GLOUCESTER OTTAWA K2P 1T5 ON CA			
<u>Fuel Storage Tank Details</u>					
Owner Account Name:		BYTOWN TOWING & AUTOCARE LTD			
<u>Liquid Fuel Tank Details</u>					
Overfill Protection:					
Owner Account Name:		BYTOWN TOWING & AUTOCARE LTD			
Item:		FS LIQUID FUEL TANK			

41	2 of 3	WSW/119.5	76.9 / 1.54	BYTOWN TOWING & AUTOCARE LTD 154 O'CONNOR ST AT GLOUCESTER OTTAWA K2P 1T5 ON CA ON	FST
Instance No:	10905061			Manufacturer:	
Status:				Serial No:	
Cont Name:				Ulc Standard:	
Instance Type:				Quantity:	
Item:	FS LIQUID FUEL TANK			Unit of Measure:	
Item Description:	FS Liquid Fuel Tank			Fuel Type:	Gasoline
Tank Type:	Double Wall Horizontal AST			Fuel Type2:	NULL
Install Date:	5/15/2009			Fuel Type3:	NULL
Install Year:	1980			Piping Steel:	
Years in Service:				Piping Galvanized:	
Model:	NULL			Tanks Single Wall St:	
Description:				Piping Underground:	
Capacity:	22700			Num Underground:	
Tank Material:	Fiberglass (FRP)			Panam Related:	
Corrosion Protect:				Panam Venue:	
Overfill Protect:					
Facility Type:		FS Liquid Fuel Tank			
Parent Facility Type:					
Facility Location:					
Device Installed Location:		154 O'CONNOR ST AT GLOUCESTER OTTAWA K2P 1T5 ON CA			
<u>Fuel Storage Tank Details</u>					
Owner Account Name:		BYTOWN TOWING & AUTOCARE LTD			
<u>Liquid Fuel Tank Details</u>					

Map Key	Number of Records	Direction/ Distance (m)	Elev/Diff (m)	Site	DB
---------	-------------------	----------------------------	------------------	------	----

Overfill Protection:

Owner Account Name: BYTOWN TOWING & AUTOCARE LTD
Item: FS LIQUID FUEL TANK

41	3 of 3	WSW/119.5	76.9 / 1.54	BYTOWN TOWING & AUTOCARE LTD 154 O'CONNOR ST AT GLOUCESTER OTTAWA K2P 1T5 ON CA ON	FST
--------------------	--------	-----------	-------------	---	-----

Instance No:	10905094	Manufacturer:	
Status:		Serial No:	
Cont Name:		Ulc Standard:	
Instance Type:		Quantity:	
Item:	FS LIQUID FUEL TANK	Unit of Measure:	
Item Description:	FS Liquid Fuel Tank	Fuel Type:	Gasoline
Tank Type:	Double Wall Horizontal AST	Fuel Type2:	NULL
Install Date:	5/15/2009	Fuel Type3:	NULL
Install Year:	1980	Piping Steel:	
Years in Service:		Piping Galvanized:	
Model:	NULL	Tanks Single Wall St:	
Description:		Piping Underground:	
Capacity:	22700	Num Underground:	
Tank Material:	Fiberglass (FRP)	Panam Related:	
Corrosion Protect:		Panam Venue:	
Overfill Protect:			
Facility Type:	FS Liquid Fuel Tank		
Parent Facility Type:			
Facility Location:			
Device Installed Location:	154 O'CONNOR ST AT GLOUCESTER OTTAWA K2P 1T5 ON CA		

Fuel Storage Tank Details

Owner Account Name: BYTOWN TOWING & AUTOCARE LTD

Liquid Fuel Tank Details

Overfill Protection:

Owner Account Name: BYTOWN TOWING & AUTOCARE LTD
Item: FS LIQUID FUEL TANK

42	1 of 1	NW/119.8	76.9 / 1.54	PHOTOGO-BLACKBURN HAMLET 225 LAURIER OTTAWA ON K1P 5J6	GEN
--------------------	--------	----------	-------------	--	-----

Generator No:	ON1484701	Status:	
SIC Code:	2821	Co Admin:	
SIC Description:	PLATEMAKING, ETC.	Choice of Contact:	
Approval Years:	94,95,96,97,98,99,00,01	Phone No Admin:	
PO Box No:		Contam. Facility:	
Country:		MHSW Facility:	

Detail(s)

Waste Class: 264
Waste Class Desc: PHOTOPROCESSING WASTES

43	1 of 1	WSW/123.1	76.9 / 1.54	154 O'CONNOR ST Ottawa ON	WWIS
--------------------	--------	-----------	-------------	------------------------------	------

Well ID: 7139448 **Data Entry Status:**

Map Key	Number of Records	Direction/ Distance (m)	Elev/Diff (m)	Site	DB
Construction Date: Primary Water Use: Monitoring Sec. Water Use: Final Well Status: Test Hole Water Type: Casing Material: Audit No: M05547 Tag: A083149 Construction Method: Elevation (m): Elevation Reliability: Depth to Bedrock: Well Depth: Overburden/Bedrock: Pump Rate: Static Water Level: Flowing (Y/N): Flow Rate: Clear/Cloudy:		Data Src: Date Received: 2/2/2010 Selected Flag: TRUE Abandonment Rec: Contractor: 1844 Form Version: 5 Owner: Street Name: 154 O'CONNOR ST County: OTTAWA Municipality: OTTAWA CITY Site Info: Lot: Concession: Concession Name: Easting NAD83: Northing NAD83: Zone: UTM Reliability:			
PDF URL (Map):		https://d2khazk8e83rdv.cloudfront.net/moe_mapping/downloads/2Water/Wells_pdfs/713\7139448.pdf			
<u>Additional Detail(s) (Map)</u>					
Well Completed Date: 2009/12/21 Year Completed: 2009 Depth (m): Latitude: 45.418595907093 Longitude: -75.6969006044651 Path: 713\7139448.pdf					
PDF URL (Map):		https://d2khazk8e83rdv.cloudfront.net/moe_mapping/downloads/2Water/Wells_pdfs/713\7139448.pdf			
<u>Additional Detail(s) (Map)</u>					
Well Completed Date: 2009/12/16 Year Completed: 2009 Depth (m): Latitude: 45.4187143962036 Longitude: -75.6966592166827 Path: 713\7139448.pdf					
PDF URL (Map):		https://d2khazk8e83rdv.cloudfront.net/moe_mapping/downloads/2Water/Wells_pdfs/713\7139448.pdf			
<u>Additional Detail(s) (Map)</u>					
Well Completed Date: 2009/12/18 Year Completed: 2009 Depth (m): Latitude: 45.4183822314461 Longitude: -75.6965145379183 Path: 713\7139448.pdf					
PDF URL (Map):		https://d2khazk8e83rdv.cloudfront.net/moe_mapping/downloads/2Water/Wells_pdfs/713\7139448.pdf			
<u>Additional Detail(s) (Map)</u>					
Well Completed Date: 2009/12/17 Year Completed: 2009 Depth (m): 11.3 Latitude: 45.4185977002246 Longitude: -75.6966066563327					

Map Key	Number of Records	Direction/ Distance (m)	Elev/Diff (m)	Site	DB
Path:		713\7139448.pdf			
PDF URL (Map):		https://d2khazk8e83rdv.cloudfront.net/moe_mapping/downloads/2Water/Wells_pdfs/713\7139448.pdf			
<u>Additional Detail(s) (Map)</u>					
Well Completed Date:		2009/12/18			
Year Completed:		2009			
Depth (m):					
Latitude:		45.4184994730278			
Longitude:		-75.6964776355485			
Path:		713\7139448.pdf			
PDF URL (Map):		https://d2khazk8e83rdv.cloudfront.net/moe_mapping/downloads/2Water/Wells_pdfs/713\7139448.pdf			
<u>Additional Detail(s) (Map)</u>					
Well Completed Date:		2009/12/21			
Year Completed:		2009			
Depth (m):					
Latitude:		45.4185876082455			
Longitude:		-75.696785470579			
Path:		713\7139448.pdf			
<u>Bore Hole Information</u>					
Bore Hole ID:	1003266321			Elevation:	
DP2BR:				Elevrc:	
Spatial Status:				Zone:	18
Code OB:				East83:	445494.00
Code OB Desc:				North83:	5029702.00
Open Hole:				Org CS:	UTM83
Cluster Kind:	This is a record from cluster log sheet			UTMRC:	4
Date Completed:	16-Dec-2009 00:00:00			UTMRC Desc:	margin of error : 30 m - 100 m
Remarks:				Location Method:	wwr
Elevrc Desc:					
Location Source Date:					
Improvement Location Source:					
Improvement Location Method:					
Source Revision Comment:					
Supplier Comment:					
<u>Annular Space/Abandonment Sealing Record</u>					
Plug ID:	1003266325				
Layer:					
Plug From:					
Plug To:					
Plug Depth UOM:					
<u>Method of Construction & Well Use</u>					
Method Construction ID:	1003266324				
Method Construction Code:					
Method Construction:					
Other Method Construction:	HSA				
<u>Pipe Information</u>					

Map Key	Number of Records	Direction/ Distance (m)	Elev/Diff (m)	Site	DB
Pipe ID:		1003266326			
Casing No:		0			
Comment:					
Alt Name:					
<u>Construction Record - Casing</u>					
Casing ID:		1003266328			
Layer:					
Material:		5			
Open Hole or Material:		PLASTIC			
Depth From:					
Depth To:		7.699999809265137			
Casing Diameter:					
Casing Diameter UOM:					
Casing Depth UOM:		m			
<u>Construction Record - Screen</u>					
Screen ID:		1003266327			
Layer:					
Slot:					
Screen Top Depth:		7.699999809265137			
Screen End Depth:		10.699999809265137			
Screen Material:					
Screen Depth UOM:		m			
Screen Diameter UOM:					
Screen Diameter:					
<u>Results of Well Yield Testing</u>					
Pump Test ID:		1003266329			
Pump Set At:					
Static Level:					
Final Level After Pumping:					
Recommended Pump Depth:					
Pumping Rate:					
Flowing Rate:					
Recommended Pump Rate:					
Levels UOM:		m			
Rate UOM:					
Water State After Test Code:					
Water State After Test:					
Pumping Test Method:					
Pumping Duration HR:					
Pumping Duration MIN:					
Flowing:					
<u>Hole Diameter</u>					
Hole ID:		1003266323			
Diameter:		20.0			
Depth From:					
Depth To:		10.699999809265137			
Hole Depth UOM:		m			
Hole Diameter UOM:		cm			
<u>Bore Hole Information</u>					
Bore Hole ID:	1003266312			Elevation:	
DP2BR:				Elevrc:	
Spatial Status:				Zone:	18

Map Key	Number of Records	Direction/ Distance (m)	Elev/Diff (m)	Site	DB
Code OB:				East83:	445475.00
Code OB Desc:				North83:	5029689.00
Open Hole:				Org CS:	UTM83
Cluster Kind:	This is a record from cluster log sheet			UTMRC:	4
Date Completed:	21-Dec-2009 00:00:00			UTMRC Desc:	margin of error : 30 m - 100 m
Remarks:				Location Method:	wwr
Elevrc Desc:					
Location Source Date:					
Improvement Location Source:					
Improvement Location Method:					
Source Revision Comment:					
Supplier Comment:					
<u>Annular Space/Abandonment Sealing Record</u>					
Plug ID:		1003266316			
Layer:					
Plug From:					
Plug To:					
Plug Depth UOM:					
<u>Method of Construction & Well Use</u>					
Method Construction ID:		1003266315			
Method Construction Code:					
Method Construction:					
Other Method Construction:		HSA			
<u>Pipe Information</u>					
Pipe ID:		1003266317			
Casing No:		0			
Comment:					
Alt Name:					
<u>Construction Record - Casing</u>					
Casing ID:		1003266319			
Layer:					
Material:		5			
Open Hole or Material:		PLASTIC			
Depth From:					
Depth To:		7.699999809265137			
Casing Diameter:					
Casing Diameter UOM:					
Casing Depth UOM:		m			
<u>Construction Record - Screen</u>					
Screen ID:		1003266318			
Layer:					
Slot:					
Screen Top Depth:		7.699999809265137			
Screen End Depth:		10.699999809265137			
Screen Material:					
Screen Depth UOM:		m			
Screen Diameter UOM:					
Screen Diameter:					

Map Key	Number of Records	Direction/ Distance (m)	Elev/Diff (m)	Site	DB
<u>Results of Well Yield Testing</u>					
Pump Test ID:		1003266320			
Pump Set At:					
Static Level:		7.699999809265137			
Final Level After Pumping:					
Recommended Pump Depth:					
Pumping Rate:					
Flowing Rate:					
Recommended Pump Rate:					
Levels UOM:		m			
Rate UOM:					
Water State After Test Code:					
Water State After Test:					
Pumping Test Method:					
Pumping Duration HR:					
Pumping Duration MIN:					
Flowing:					
<u>Hole Diameter</u>					
Hole ID:		1003266314			
Diameter:		20.0			
Depth From:					
Depth To:		10.699999809265137			
Hole Depth UOM:		m			
Hole Diameter UOM:		cm			
<u>Bore Hole Information</u>					
Bore Hole ID:	1003266348			Elevation:	
DP2BR:				Elevrc:	
Spatial Status:				Zone:	18
Code OB:				East83:	445484.00
Code OB Desc:				North83:	5029688.00
Open Hole:				Org CS:	UTM83
Cluster Kind:	This is a record from cluster log sheet			UTMRC:	4
Date Completed:	21-Dec-2009 00:00:00			UTMRC Desc:	margin of error : 30 m - 100 m
Remarks:				Location Method:	wwr
Elevrc Desc:					
Location Source Date:					
Improvement Location Source:					
Improvement Location Method:					
Source Revision Comment:					
Supplier Comment:					
<u>Annular Space/Abandonment Sealing Record</u>					
Plug ID:		1003266352			
Layer:					
Plug From:					
Plug To:					
Plug Depth UOM:					
<u>Method of Construction & Well Use</u>					
Method Construction ID:		1003266351			
Method Construction Code:					
Method Construction:					
Other Method Construction:		HSA			

Map Key	Number of Records	Direction/ Distance (m)	Elev/Diff (m)	Site	DB
----------------	--------------------------	------------------------------------	--------------------------	-------------	-----------

Pipe Information

Pipe ID: 1003266353
Casing No: 0
Comment:
Alt Name:

Construction Record - Casing

Casing ID: 1003266355
Layer:
Material: 5
Open Hole or Material: PLASTIC
Depth From:
Depth To: 7.699999809265137
Casing Diameter:
Casing Diameter UOM:
Casing Depth UOM: m

Construction Record - Screen

Screen ID: 1003266354
Layer:
Slot:
Screen Top Depth: 7.699999809265137
Screen End Depth: 10.699999809265137
Screen Material:
Screen Depth UOM: m
Screen Diameter UOM:
Screen Diameter:

Results of Well Yield Testing

Pump Test ID: 1003266356
Pump Set At:
Static Level:
Final Level After Pumping:
Recommended Pump Depth:
Pumping Rate:
Flowing Rate:
Recommended Pump Rate:
Levels UOM: m
Rate UOM:
Water State After Test Code:
Water State After Test:
Pumping Test Method:
Pumping Duration HR:
Pumping Duration MIN:
Flowing:

Hole Diameter

Hole ID: 1003266350
Diameter: 20.0
Depth From:
Depth To: 10.699999809265137
Hole Depth UOM: m
Hole Diameter UOM: cm

Bore Hole Information

<i>Map Key</i>	<i>Number of Records</i>	<i>Direction/ Distance (m)</i>	<i>Elev/Diff (m)</i>	<i>Site</i>	<i>DB</i>
Bore Hole ID:	1003266330			Elevation:	
DP2BR:				Elevrc:	
Spatial Status:				Zone:	18
Code OB:				East83:	445508.00
Code OB Desc:				North83:	5029678.00
Open Hole:				Org CS:	UTM83
Cluster Kind:	This is a record from cluster log sheet			UTMRC:	4
Date Completed:	18-Dec-2009 00:00:00			UTMRC Desc:	margin of error : 30 m - 100 m
Remarks:				Location Method:	wwr
Elevrc Desc:					
Location Source Date:					
Improvement Location Source:					
Improvement Location Method:					
Source Revision Comment:					
Supplier Comment:					
<u>Annular Space/Abandonment Sealing Record</u>					
Plug ID:	1003266334				
Layer:					
Plug From:					
Plug To:					
Plug Depth UOM:					
<u>Method of Construction & Well Use</u>					
Method Construction ID:	1003266333				
Method Construction Code:					
Method Construction:					
Other Method Construction:	HSA				
<u>Pipe Information</u>					
Pipe ID:	1003266335				
Casing No:	0				
Comment:					
Alt Name:					
<u>Construction Record - Casing</u>					
Casing ID:	1003266337				
Layer:					
Material:	5				
Open Hole or Material:	PLASTIC				
Depth From:					
Depth To:	7.699999809265137				
Casing Diameter:					
Casing Diameter UOM:					
Casing Depth UOM:	m				
<u>Construction Record - Screen</u>					
Screen ID:	1003266336				
Layer:					
Slot:					
Screen Top Depth:	7.699999809265137				
Screen End Depth:	10.699999809265137				
Screen Material:					
Screen Depth UOM:	m				

Map Key	Number of Records	Direction/ Distance (m)	Elev/Diff (m)	Site	DB
Screen Diameter UOM:					
Screen Diameter:					
<u>Results of Well Yield Testing</u>					
Pump Test ID: 1003266338					
Pump Set At:					
Static Level:					
Final Level After Pumping:					
Recommended Pump Depth:					
Pumping Rate:					
Flowing Rate:					
Recommended Pump Rate:					
Levels UOM: m					
Rate UOM:					
Water State After Test Code:					
Water State After Test:					
Pumping Test Method:					
Pumping Duration HR:					
Pumping Duration MIN:					
Flowing:					
<u>Hole Diameter</u>					
Hole ID: 1003266332					
Diameter: 20.0					
Depth From:					
Depth To: 10.699999809265137					
Hole Depth UOM: m					
Hole Diameter UOM: cm					
<u>Bore Hole Information</u>					
Bore Hole ID: 1003266339					
DP2BR:					
Spatial Status:					
Code OB:					
Code OB Desc:					
Open Hole:					
Cluster Kind: This is a record from cluster log sheet					
Date Completed: 18-Dec-2009 00:00:00					
Remarks:					
Elevrc Desc:					
Location Source Date:					
Improvement Location Source:					
Improvement Location Method:					
Source Revision Comment:					
Supplier Comment:					
<u>Annular Space/Abandonment</u>					
<u>Sealing Record</u>					
Plug ID: 1003266343					
Layer:					
Plug From:					
Plug To:					
Plug Depth UOM:					
<u>Method of Construction & Well Use</u>					
Method Construction ID: 1003266342					

Map Key	Number of Records	Direction/ Distance (m)	Elev/Diff (m)	Site	DB
Method Construction Code:					
Method Construction:					
Other Method Construction: HSA					
<u>Pipe Information</u>					
Pipe ID: 1003266344					
Casing No: 0					
Comment:					
Alt Name:					
<u>Construction Record - Casing</u>					
Casing ID: 1003266346					
Layer:					
Material: 5					
Open Hole or Material: PLASTIC					
Depth From:					
Depth To: 7.699999809265137					
Casing Diameter:					
Casing Diameter UOM:					
Casing Depth UOM: m					
<u>Construction Record - Screen</u>					
Screen ID: 1003266345					
Layer:					
Slot:					
Screen Top Depth: 7.699999809265137					
Screen End Depth: 10.699999809265137					
Screen Material:					
Screen Depth UOM: m					
Screen Diameter UOM:					
Screen Diameter:					
<u>Results of Well Yield Testing</u>					
Pump Test ID: 1003266347					
Pump Set At:					
Static Level:					
Final Level After Pumping:					
Recommended Pump Depth:					
Pumping Rate:					
Flowing Rate:					
Recommended Pump Rate:					
Levels UOM: m					
Rate UOM:					
Water State After Test Code:					
Water State After Test:					
Pumping Test Method:					
Pumping Duration HR:					
Pumping Duration MIN:					
Flowing:					
<u>Hole Diameter</u>					
Hole ID: 1003266341					
Diameter: 20.0					
Depth From:					
Depth To: 10.699999809265137					
Hole Depth UOM: m					
Hole Diameter UOM: cm					

Map Key	Number of Records	Direction/ Distance (m)	Elev/Diff (m)	Site	DB
---------	-------------------	----------------------------	------------------	------	----

Bore Hole Information

Bore Hole ID:	1002934566	Elevation:	
DP2BR:		Elevrc:	
Spatial Status:		Zone:	18
Code OB:		East83:	445498.00
Code OB Desc:		North83:	5029689.00
Open Hole:	No	Org CS:	UTM83
Cluster Kind:		UTMRC:	3
Date Completed:	17-Dec-2009 00:00:00	UTMRC Desc:	margin of error : 10 - 30 m
Remarks:		Location Method:	wwr
Elevrc Desc:			
Location Source Date:			
Improvement Location Source:			
Improvement Location Method:			
Source Revision Comment:			
Supplier Comment:			

Overburden and Bedrock

Materials Interval

Formation ID:	1003266358
Layer:	1
Color:	6
General Color:	BROWN
Mat1:	28
Most Common Material:	SAND
Mat2:	01
Mat2 Desc:	FILL
Mat3:	
Mat3 Desc:	
Formation Top Depth:	0.0
Formation End Depth:	0.6000000238418579
Formation End Depth UOM:	m

Overburden and Bedrock

Materials Interval

Formation ID:	1003266360
Layer:	3
Color:	6
General Color:	BROWN
Mat1:	05
Most Common Material:	CLAY
Mat2:	91
Mat2 Desc:	WATER-BEARING
Mat3:	84
Mat3 Desc:	SILTY
Formation Top Depth:	1.2000000476837158
Formation End Depth:	3.0
Formation End Depth UOM:	m

Overburden and Bedrock

Materials Interval

Formation ID:	1003266362
Layer:	5
Color:	2
General Color:	GREY
Mat1:	06
Most Common Material:	SILT

Map Key	Number of Records	Direction/ Distance (m)	Elev/Diff (m)	Site	DB
Mat2:					
Mat2 Desc:					
Mat3: 61					
Mat3 Desc: CLAYEY					
Formation Top Depth: 4.300000190734863					
Formation End Depth: 5.5					
Formation End Depth UOM: m					
<u>Overburden and Bedrock</u>					
<u>Materials Interval</u>					
Formation ID: 1003266364					
Layer: 7					
Color: 6					
General Color: BROWN					
Mat1: 17					
Most Common Material: SHALE					
Mat2:					
Mat2 Desc:					
Mat3: 68					
Mat3 Desc: DRY					
Formation Top Depth: 6.0					
Formation End Depth: 11.300000190734863					
Formation End Depth UOM: m					
<u>Overburden and Bedrock</u>					
<u>Materials Interval</u>					
Formation ID: 1003266359					
Layer: 2					
Color: 6					
General Color: BROWN					
Mat1: 28					
Most Common Material: SAND					
Mat2: 11					
Mat2 Desc: GRAVEL					
Mat3: 01					
Mat3 Desc: FILL					
Formation Top Depth: 0.6000000238418579					
Formation End Depth: 1.2000000476837158					
Formation End Depth UOM: m					
<u>Overburden and Bedrock</u>					
<u>Materials Interval</u>					
Formation ID: 1003266361					
Layer: 4					
Color: 2					
General Color: GREY					
Mat1: 05					
Most Common Material: CLAY					
Mat2:					
Mat2 Desc:					
Mat3: 91					
Mat3 Desc: WATER-BEARING					
Formation Top Depth: 3.0					
Formation End Depth: 4.300000190734863					
Formation End Depth UOM: m					
<u>Overburden and Bedrock</u>					
<u>Materials Interval</u>					

Map Key	Number of Records	Direction/ Distance (m)	Elev/Diff (m)	Site	DB
Formation ID:		1003266363			
Layer:		6			
Color:		2			
General Color:		GREY			
Mat1:		05			
Most Common Material:		CLAY			
Mat2:		81			
Mat2 Desc:		SANDY			
Mat3:					
Mat3 Desc:					
Formation Top Depth:		5.5			
Formation End Depth:		6.0			
Formation End Depth UOM:		m			
<u>Annular Space/Abandonment Sealing Record</u>					
Plug ID:		1003266367			
Layer:		1			
Plug From:		0.5			
Plug To:		7.0			
Plug Depth UOM:		m			
<u>Method of Construction & Well Use</u>					
Method Construction ID:		1003266371			
Method Construction Code:		5			
Method Construction:		Air Percussion			
Other Method Construction:		HSA			
<u>Pipe Information</u>					
Pipe ID:		1003266357			
Casing No:		0			
Comment:					
Alt Name:					
<u>Construction Record - Casing</u>					
Casing ID:		1003266368			
Layer:		1			
Material:		5			
Open Hole or Material:		PLASTIC			
Depth From:		0.0			
Depth To:		8.300000190734863			
Casing Diameter:		5.099999904632568			
Casing Diameter UOM:		cm			
Casing Depth UOM:		m			
<u>Construction Record - Screen</u>					
Screen ID:		1003266369			
Layer:		1			
Slot:		10			
Screen Top Depth:					
Screen End Depth:					
Screen Material:		5			
Screen Depth UOM:		m			
Screen Diameter UOM:		cm			
Screen Diameter:		5.800000190734863			

Map Key	Number of Records	Direction/ Distance (m)	Elev/Diff (m)	Site	DB
<u>Hole Diameter</u>					
Hole ID:		1003266366			
Diameter:		10.0			
Depth From:		6.0			
Depth To:		11.300000190734863			
Hole Depth UOM:		m			
Hole Diameter UOM:		cm			
<u>Hole Diameter</u>					
Hole ID:		1003266365			
Diameter:		20.0			
Depth From:		0.0			
Depth To:		6.0			
Hole Depth UOM:		m			
Hole Diameter UOM:		cm			

44	1 of 1	E/123.3	73.9 / -1.46	ON	BORE
Borehole ID:	613357			Inclin FLG:	No
OGF ID:	215514655			SP Status:	Initial Entry
Status:				Surv Elev:	No
Type:	Borehole			Piezometer:	No
Use:				Primary Name:	
Completion Date:	JUL-1967			Municipality:	
Static Water Level:	4.0			Lot:	
Primary Water Use:				Township:	
Sec. Water Use:				Latitude DD:	45.419184
Total Depth m:	-999			Longitude DD:	-75.693768
Depth Ref:	Ground Surface			UTM Zone:	18
Depth Elev:				Easting:	445721
Drill Method:				Northing:	5029752
Orig Ground Elev m:	70.9			Location Accuracy:	
Elev Reliabil Note:				Accuracy:	Not Applicable
DEM Ground Elev m:	71.8				
Concession:					
Location D:					
Survey D:					
Comments:					

<u>Borehole Geology Stratum</u>					
Geology Stratum ID:	218394776			Mat Consistency:	Loose
Top Depth:	11.7			Material Moisture:	
Bottom Depth:	16.6			Material Texture:	
Material Color:	Grey			Non Geo Mat Type:	
Material 1:	Till			Geologic Formation:	
Material 2:	Silt			Geologic Group:	
Material 3:	Sand			Geologic Period:	
Material 4:				Depositional Gen:	
Gsc Material Description:					
Stratum Description:	TILL. GREY, LOOSE, WATER STABLE AT 219.4 FEET.				
Geology Stratum ID:	218394774			Mat Consistency:	Stiff
Top Depth:	1.2			Material Moisture:	
Bottom Depth:	3.7			Material Texture:	
Material Color:	Brown			Non Geo Mat Type:	
Material 1:	Clay			Geologic Formation:	
Material 2:	Silt			Geologic Group:	
Material 3:				Geologic Period:	

Map Key	Number of Records	Direction/ Distance (m)	Elev/Diff (m)	Site	DB
Material 4:				Depositional Gen:	
Gsc Material Description:					
Stratum Description:		CLAY. BROWN,STIFF.			
Geology Stratum ID:	218394775			Mat Consistency:	Stiff
Top Depth:	3.7			Material Moisture:	
Bottom Depth:	11.7			Material Texture:	
Material Color:	Brown			Non Geo Mat Type:	
Material 1:	Clay			Geologic Formation:	
Material 2:	Silt			Geologic Group:	
Material 3:				Geologic Period:	
Material 4:				Depositional Gen:	
Gsc Material Description:					
Stratum Description:		CLAY. BROWN,STIFF.			
Geology Stratum ID:	218394773			Mat Consistency:	Loose
Top Depth:	.9			Material Moisture:	
Bottom Depth:	1.2			Material Texture:	
Material Color:				Non Geo Mat Type:	
Material 1:	Sand			Geologic Formation:	
Material 2:	Silt			Geologic Group:	
Material 3:				Geologic Period:	
Material 4:				Depositional Gen:	
Gsc Material Description:					
Stratum Description:		SAND. LOOSE.			
Geology Stratum ID:	218394772			Mat Consistency:	Compact
Top Depth:	0			Material Moisture:	
Bottom Depth:	.9			Material Texture:	
Material Color:				Non Geo Mat Type:	
Material 1:	Fill			Geologic Formation:	
Material 2:				Geologic Group:	
Material 3:				Geologic Period:	
Material 4:				Depositional Gen:	fill
Gsc Material Description:					
Stratum Description:		FILL. COMPACT.			
Geology Stratum ID:	218394777			Mat Consistency:	
Top Depth:	16.6			Material Moisture:	
Bottom Depth:				Material Texture:	
Material Color:	Red			Non Geo Mat Type:	
Material 1:	Bedrock			Geologic Formation:	
Material 2:	Shale			Geologic Group:	
Material 3:				Geologic Period:	
Material 4:				Depositional Gen:	
Gsc Material Description:					
Stratum Description:		BEDROCK. WEATHERED. WATER STABLE AT 215.4 FEET.BEDROCK. 00000 008 00100 014 00115 **Note: Many records provided by the department have a truncated [Stratum Description] field.			
Source					
Source Type:	Data Survey			Source Appl:	Spatial/Tabular
Source Orig:	Geological Survey of Canada			Source Iden:	1
Source Date:	1956-1972			Scale or Res:	Varies
Confidence:				Horizontal:	NAD27
Observatio:				Verticalda:	Mean Average Sea Level
Source Name:	Urban Geology Automated Information System (UGAIS)				
Source Details:	File: OTTAWA2.txt RecordID: 058650 NTS_Sheet: 31G05G				
Confiden 1:					
Source List					
Source Identifier:	1			Horizontal Datum:	NAD27
Source Type:	Data Survey			Vertical Datum:	Mean Average Sea Level

Map Key	Number of Records	Direction/ Distance (m)	Elev/Diff (m)	Site	DB
Source Date:		1956-1972		Projection Name: Universal Transverse Mercator	
Scale or Resolution:		Varies			
Source Name:		Urban Geology Automated Information System (UGAIS)			
Source Originators:		Geological Survey of Canada			
45	1 of 38	E/123.9	73.9 / -1.46	BELL CANADA - OTTAWA 160 ELGIN STREET OTTAWA CITY ON K2P 2P7	OPCB
Year:		1992			
Site Number:		40288A206			
Name Owner:					
Additional Site Information:					
45	2 of 38	E/123.9	73.9 / -1.46	XEROX BUSINESS SERVICES BELL CANADA BUILDING 160 ELGIN STREET, ROOM 97 OTTAWA ON K2P 2C4	GEN
Generator No:		ON0191809		Status:	
SIC Code:		2811		Co Admin:	
SIC Description:		BUSINESS FORMS PRINT.		Choice of Contact:	
Approval Years:		96,97,98,99,00,01		Phone No Admin:	
PO Box No:				Contam. Facility:	
Country:				MHSW Facility:	
Detail(s)					
Waste Class:		264			
Waste Class Desc:		PHOTOPROCESSING WASTES			
45	3 of 38	E/123.9	73.9 / -1.46	XEROX CANADA LTD BELL CANADA BUILDING 160 ELGIN STREET, ROOM 97 OTTAWA ON K2P 2C4	GEN
Generator No:		ON0191809		Status:	
SIC Code:				Co Admin:	
SIC Description:				Choice of Contact:	
Approval Years:		02,03,04		Phone No Admin:	
PO Box No:				Contam. Facility:	
Country:				MHSW Facility:	
Detail(s)					
Waste Class:		264			
Waste Class Desc:		PHOTOPROCESSING WASTES			
45	4 of 38	E/123.9	73.9 / -1.46	BELL CANADA ADMINISTRATIVE SERVICES 160 ELGIN F3 OTTAWA ON K1J 3T4	GEN
Generator No:		ON0473815		Status:	
SIC Code:		4821		Co Admin:	
SIC Description:		TELECOMMUN. CARRIERS		Choice of Contact:	
Approval Years:		86,87		Phone No Admin:	
PO Box No:				Contam. Facility:	
Country:				MHSW Facility:	

Map Key	Number of Records	Direction/ Distance (m)	Elev/Diff (m)	Site	DB
<u>Detail(s)</u>					
Waste Class:		122			
Waste Class Desc:		ALKALINE WASTES - OTHER METALS			
Waste Class:		145			
Waste Class Desc:		PAINT/PIGMENT/COATING RESIDUES			
Waste Class:		264			
Waste Class Desc:		PHOTOPROCESSING WASTES			

45	5 of 38	E/123.9	73.9 / -1.46	BELL CANADA ADMINISTRATIVE SERVICES 3RD FLOOR-160 ELGIN ST. OTTAWA ON K1G 3J4	GEN
Generator No:	ON0473815			Status:	
SIC Code:	4821			Co Admin:	
SIC Description:	TELECOMMUN. CARRRIER			Choice of Contact:	
Approval Years:	88,89,90			Phone No Admin:	
PO Box No:				Contam. Facility:	
Country:				MHSW Facility:	

<u>Detail(s)</u>					
Waste Class:		122			
Waste Class Desc:		ALKALINE WASTES - OTHER METALS			
Waste Class:		145			
Waste Class Desc:		PAINT/PIGMENT/COATING RESIDUES			
Waste Class:		212			
Waste Class Desc:		ALIPHATIC SOLVENTS			
Waste Class:		221			
Waste Class Desc:		LIGHT FUELS			
Waste Class:		252			
Waste Class Desc:		WASTE OILS & LUBRICANTS			
Waste Class:		264			
Waste Class Desc:		PHOTOPROCESSING WASTES			

45	6 of 38	E/123.9	73.9 / -1.46	BELL CANADA 160 ELGIN STREET OTTAWA ON K2P 2C4	GEN
Generator No:	ON0473815			Status:	
SIC Code:	4821			Co Admin:	
SIC Description:	TELECOMMUN. CARRRIER			Choice of Contact:	
Approval Years:	92,93,97,98,99,00,01,02,03,04,05			Phone No Admin:	
PO Box No:				Contam. Facility:	
Country:				MHSW Facility:	

<u>Detail(s)</u>					
Waste Class:		148			
Waste Class Desc:		INORGANIC LABORATORY CHEMICALS			
Waste Class:		212			
Waste Class Desc:		ALIPHATIC SOLVENTS			
Waste Class:		221			

<i>Map Key</i>	<i>Number of Records</i>	<i>Direction/ Distance (m)</i>	<i>Elev/Diff (m)</i>	<i>Site</i>	<i>DB</i>
<i>Waste Class Desc:</i>		LIGHT FUELS			
<i>Waste Class:</i>		243			
<i>Waste Class Desc:</i>		PCB'S			
<i>Waste Class:</i>		252			
<i>Waste Class Desc:</i>		WASTE OILS & LUBRICANTS			
<i>Waste Class:</i>		263			
<i>Waste Class Desc:</i>		ORGANIC LABORATORY CHEMICALS			
<i>Waste Class:</i>		264			
<i>Waste Class Desc:</i>		PHOTOPROCESSING WASTES			
<i>Waste Class:</i>		331			
<i>Waste Class Desc:</i>		WASTE COMPRESSED GASES			
<i>Waste Class:</i>		121			
<i>Waste Class Desc:</i>		ALKALINE WASTES - HEAVY METALS			
<i>Waste Class:</i>		122			
<i>Waste Class Desc:</i>		ALKALINE WASTES - OTHER METALS			
<i>Waste Class:</i>		145			
<i>Waste Class Desc:</i>		PAINT/PIGMENT/COATING RESIDUES			
<i>Waste Class:</i>		146			
<i>Waste Class Desc:</i>		OTHER SPECIFIED INORGANICS			

45	7 of 38	E/123.9	73.9 / -1.46	BELL CANADA 05-191 ADMINISTRATIVE SERVICES 3RD FLOOR-160 ELGIN ST. OTTAWA ON K1G 3J4	GEN
--------------------	---------	---------	--------------	---	-----

<i>Generator No:</i>	ON0473815	<i>Status:</i>	
<i>SIC Code:</i>	4821	<i>Co Admin:</i>	
<i>SIC Description:</i>	TELECOMMUN. CARRRIER	<i>Choice of Contact:</i>	
<i>Approval Years:</i>	94,95	<i>Phone No Admin:</i>	
<i>PO Box No:</i>		<i>Contam. Facility:</i>	
<i>Country:</i>		<i>MHSW Facility:</i>	

Detail(s)

<i>Waste Class:</i>	122
<i>Waste Class Desc:</i>	ALKALINE WASTES - OTHER METALS
<i>Waste Class:</i>	145
<i>Waste Class Desc:</i>	PAINT/PIGMENT/COATING RESIDUES
<i>Waste Class:</i>	212
<i>Waste Class Desc:</i>	ALIPHATIC SOLVENTS
<i>Waste Class:</i>	221
<i>Waste Class Desc:</i>	LIGHT FUELS
<i>Waste Class:</i>	243
<i>Waste Class Desc:</i>	PCB'S
<i>Waste Class:</i>	252
<i>Waste Class Desc:</i>	WASTE OILS & LUBRICANTS
<i>Waste Class:</i>	264
<i>Waste Class Desc:</i>	PHOTOPROCESSING WASTES

Map Key	Number of Records	Direction/ Distance (m)	Elev/Diff (m)	Site	DB
45	8 of 38	E/123.9	73.9 / -1.46	BELL CANADA 05-191 160 ELGIN STREET OTTAWA ON K2P 2C4	GEN
Generator No:	ON0473815			Status:	
SIC Code:	4821			Co Admin:	
SIC Description:	TELECOMMUN. CARRRIERS			Choice of Contact:	
Approval Years:	96			Phone No Admin:	
PO Box No:				Contam. Facility:	
Country:				MHSW Facility:	
<u>Detail(s)</u>					
Waste Class:	122				
Waste Class Desc:	ALKALINE WASTES - OTHER METALS				
Waste Class:	145				
Waste Class Desc:	PAINT/PIGMENT/COATING RESIDUES				
Waste Class:	146				
Waste Class Desc:	OTHER SPECIFIED INORGANICS				
Waste Class:	212				
Waste Class Desc:	ALIPHATIC SOLVENTS				
Waste Class:	221				
Waste Class Desc:	LIGHT FUELS				
Waste Class:	243				
Waste Class Desc:	PCB'S				
Waste Class:	252				
Waste Class Desc:	WASTE OILS & LUBRICANTS				
Waste Class:	264				
Waste Class Desc:	PHOTOPROCESSING WASTES				
45	9 of 38	E/123.9	73.9 / -1.46	KARA-FOTO 1 HOUR LAB 160 ELGIN STREET OTTAWA ON K2P 2C4	GEN
Generator No:	ON1883500			Status:	
SIC Code:	6571			Co Admin:	
SIC Description:	CAMERA/PHOTO. SUPPLY			Choice of Contact:	
Approval Years:	94,95,96,97,98			Phone No Admin:	
PO Box No:				Contam. Facility:	
Country:				MHSW Facility:	
<u>Detail(s)</u>					
Waste Class:	264				
Waste Class Desc:	PHOTOPROCESSING WASTES				
45	10 of 38	E/123.9	73.9 / -1.46	MEDICAL ARTS DESPENSARY OF OTTAWA 160 ELGIN STREET OTTAWA ON K2P 2C4	GEN
Generator No:	ON2498000			Status:	
SIC Code:	6031			Co Admin:	
SIC Description:	PHARMACIES			Choice of Contact:	
Approval Years:	99,00,01			Phone No Admin:	
PO Box No:				Contam. Facility:	

Map Key	Number of Records	Direction/ Distance (m)	Elev/Diff (m)	Site	DB
Country:				MHSW Facility:	
<u>Detail(s)</u>					
Waste Class:		261			
Waste Class Desc:		PHARMACEUTICALS			
Waste Class:		312			
Waste Class Desc:		PATHOLOGICAL WASTES			
45	11 of 38	E/123.9	73.9 / -1.46	SITQ IMMOBILIER 160 ELGIN STREET, 16TH FLOOR OTTAWA ON K2P 2P7	GEN
Generator No:	ON4516816			Status:	
SIC Code:	531310			Co Admin:	
SIC Description:	Real Estate Property Managers			Choice of Contact:	
Approval Years:	04			Phone No Admin:	
PO Box No:				Contam. Facility:	
Country:				MHSW Facility:	
45	12 of 38	E/123.9	73.9 / -1.46	160 ELGIN REIT 160 ELGIN STREET, SUITE 1500 OTTAWA ON K2P-2P7	GEN
Generator No:	ON4516816			Status:	
SIC Code:	531310			Co Admin:	
SIC Description:	Real Estate Property Managers			Choice of Contact:	
Approval Years:	05,06,07,08			Phone No Admin:	
PO Box No:				Contam. Facility:	
Country:				MHSW Facility:	
<u>Detail(s)</u>					
Waste Class:		213			
Waste Class Desc:		PETROLEUM DISTILLATES			
Waste Class:		122			
Waste Class Desc:		ALKALINE WASTES - OTHER METALS			
Waste Class:		146			
Waste Class Desc:		OTHER SPECIFIED INORGANICS			
Waste Class:		212			
Waste Class Desc:		ALIPHATIC SOLVENTS			
Waste Class:		243			
Waste Class Desc:		PCB'S			
Waste Class:		252			
Waste Class Desc:		WASTE OILS & LUBRICANTS			
Waste Class:		112			
Waste Class Desc:		ACID WASTE - HEAVY METALS			
Waste Class:		145			
Waste Class Desc:		PAINT/PIGMENT/COATING RESIDUES			
Waste Class:		148			
Waste Class Desc:		INORGANIC LABORATORY CHEMICALS			
Waste Class:		221			
Waste Class Desc:		LIGHT FUELS			

Map Key	Number of Records	Direction/ Distance (m)	Elev/Diff (m)	Site	DB
Waste Class:		263			
Waste Class Desc:		ORGANIC LABORATORY CHEMICALS			
Waste Class:		331			
Waste Class Desc:		WASTE COMPRESSED GASES			
45	13 of 38	E/123.9	73.9 / -1.46	Canadian Waste Services Inc. 160 ELGIN ST., AT NEPEAN ST. ENTRANCE<UNOFFICIAL> Ottawa ON	SPL
Ref No:	3561-5TXKDX			Discharger Report:	
Site No:				Material Group:	Oil
Incident Dt:	12/6/2003			Health/Env Conseq:	
Year:				Client Type:	
Incident Cause:	Pipe Or Hose Leak			Sector Type:	Other
Incident Event:				Agency Involved:	
Contaminant Code:	15			Nearest Watercourse:	
Contaminant Name:	HYDRAULIC OIL			Site Address:	
Contaminant Limit 1:				Site District Office:	Ottawa
Contam Limit Freq 1:				Site Postal Code:	
Contaminant UN No 1:				Site Region:	Eastern
Environment Impact:	Not Anticipated			Site Municipality:	Ottawa
Nature of Impact:	Soil Contamination			Site Lot:	
Receiving Medium:	Land			Site Conc:	
Receiving Env:				Northing:	
MOE Response:				Easting:	
Dt MOE Arvl on Scrn:				Site Geo Ref Accu:	
MOE Reported Dt:	12/5/2003			Site Map Datum:	
Dt Document Closed:				SAC Action Class:	Spill to Land
Incident Reason:				Source Type:	
Site Name:	160 ELGIN ST., AT NEPEAN ST. ENTRANCE<UNOFFICIAL>				
Site County/District:					
Site Geo Ref Meth:					
Incident Summary:	Canadian Waste,10 L hydraulic oil to road				
Contaminant Qty:	10 L				
45	14 of 38	E/123.9	73.9 / -1.46	MEDICAL ARTS DISPENSARY OF OTTAWA (2003) LTD. 160 ELGIN STREET OTTAWA ON	GEN
Generator No:	ON2498000			Status:	
SIC Code:	446110			Co Admin:	
SIC Description:	Pharmacies and Drug Stores			Choice of Contact:	
Approval Years:	06,07,08			Phone No Admin:	
PO Box No:				Contam. Facility:	
Country:				MHSW Facility:	
<u>Detail(s)</u>					
Waste Class:		148			
Waste Class Desc:		INORGANIC LABORATORY CHEMICALS			
Waste Class:		261			
Waste Class Desc:		PHARMACEUTICALS			
Waste Class:		312			
Waste Class Desc:		PATHOLOGICAL WASTES			

Map Key	Number of Records	Direction/ Distance (m)	Elev/Diff (m)	Site	DB
45	15 of 38	E/123.9	73.9 / -1.46	MEDICAL ARTS DISPENSARY OF OTTAWA (2003) LTD. 160 ELGIN STREET OTTAWA ON	GEN
Generator No:	ON2498000			Status:	
SIC Code:	446110			Co Admin:	
SIC Description:	Pharmacies and Drug Stores			Choice of Contact:	
Approval Years:	2009			Phone No Admin:	
PO Box No:				Contam. Facility:	
Country:				MHSW Facility:	
<u>Detail(s)</u>					
Waste Class:	148				
Waste Class Desc:	INORGANIC LABORATORY CHEMICALS				
Waste Class:	261				
Waste Class Desc:	PHARMACEUTICALS				
Waste Class:	312				
Waste Class Desc:	PATHOLOGICAL WASTES				
45	16 of 38	E/123.9	73.9 / -1.46	BELL CANADA 160 ELGIN ST OTTAWA ON	GEN
Generator No:	ON3963707			Status:	
SIC Code:	561110, 561430			Co Admin:	
SIC Description:	Office Administrative Services, Business Service Centres			Choice of Contact:	
Approval Years:	2009			Phone No Admin:	
PO Box No:				Contam. Facility:	
Country:				MHSW Facility:	
<u>Detail(s)</u>					
Waste Class:	212				
Waste Class Desc:	ALIPHATIC SOLVENTS				
45	17 of 38	E/123.9	73.9 / -1.46	160 ELGIN REIT 160 ELGIN STREET, SUITE 1500 OTTAWA ON	GEN
Generator No:	ON4516816			Status:	
SIC Code:	531310			Co Admin:	
SIC Description:	Real Estate Property Managers			Choice of Contact:	
Approval Years:	2009			Phone No Admin:	
PO Box No:				Contam. Facility:	
Country:				MHSW Facility:	
<u>Detail(s)</u>					
Waste Class:	121				
Waste Class Desc:	ALKALINE WASTES - HEAVY METALS				
Waste Class:	112				
Waste Class Desc:	ACID WASTE - HEAVY METALS				
Waste Class:	122				
Waste Class Desc:	ALKALINE WASTES - OTHER METALS				

Map Key	Number of Records	Direction/ Distance (m)	Elev/Diff (m)	Site	DB
Waste Class:		145			
Waste Class Desc:		PAINT/PIGMENT/COATING RESIDUES			
Waste Class:		146			
Waste Class Desc:		OTHER SPECIFIED INORGANICS			
Waste Class:		148			
Waste Class Desc:		INORGANIC LABORATORY CHEMICALS			
Waste Class:		212			
Waste Class Desc:		ALIPHATIC SOLVENTS			
Waste Class:		213			
Waste Class Desc:		PETROLEUM DISTILLATES			
Waste Class:		221			
Waste Class Desc:		LIGHT FUELS			
Waste Class:		243			
Waste Class Desc:		PCBS			
Waste Class:		252			
Waste Class Desc:		WASTE OILS & LUBRICANTS			
Waste Class:		263			
Waste Class Desc:		ORGANIC LABORATORY CHEMICALS			
Waste Class:		331			
Waste Class Desc:		WASTE COMPRESSED GASES			

[45](#) 18 of 38 *E/123.9* 73.9 / -1.46 **LCI Medical Clinic and Spa
160 Elgin St. Place Bell, Main Floor
Ottawa ON K2P2P7** **GEN**

Generator No:	ON7685978	Status:	
SIC Code:	621110	Co Admin:	
SIC Description:	Offices of Physicians	Choice of Contact:	
Approval Years:	2010	Phone No Admin:	
PO Box No:		Contam. Facility:	
Country:		MHSW Facility:	

Detail(s)

Waste Class: 312
Waste Class Desc: PATHOLOGICAL WASTES

[45](#) 19 of 38 *E/123.9* 73.9 / -1.46 **BELL CANADA
160 ELGIN ST
OTTAWA ON** **GEN**

Generator No:	ON3963707	Status:	
SIC Code:	561110, 561430	Co Admin:	
SIC Description:	Office Administrative Services, Business Service Centres	Choice of Contact:	
Approval Years:	2010	Phone No Admin:	
PO Box No:		Contam. Facility:	
Country:		MHSW Facility:	

Detail(s)

Waste Class: 212
Waste Class Desc: ALIPHATIC SOLVENTS

Map Key	Number of Records	Direction/ Distance (m)	Elev/Diff (m)	Site	DB
45	20 of 38	E/123.9	73.9 / -1.46	160 ELGIN REIT 160 ELGIN STREET, SUITE 1500 OTTAWA ON	GEN
Generator No:	ON4516816			Status:	
SIC Code:	531310			Co Admin:	
SIC Description:	Real Estate Property Managers			Choice of Contact:	
Approval Years:	2010			Phone No Admin:	
PO Box No:				Contam. Facility:	
Country:				MHSW Facility:	
<u>Detail(s)</u>					
Waste Class:	148				
Waste Class Desc:	INORGANIC LABORATORY CHEMICALS				
Waste Class:	263				
Waste Class Desc:	ORGANIC LABORATORY CHEMICALS				
Waste Class:	252				
Waste Class Desc:	WASTE OILS & LUBRICANTS				
Waste Class:	122				
Waste Class Desc:	ALKALINE WASTES - OTHER METALS				
Waste Class:	221				
Waste Class Desc:	LIGHT FUELS				
Waste Class:	112				
Waste Class Desc:	ACID WASTE - HEAVY METALS				
Waste Class:	145				
Waste Class Desc:	PAINT/PIGMENT/COATING RESIDUES				
Waste Class:	121				
Waste Class Desc:	ALKALINE WASTES - HEAVY METALS				
Waste Class:	243				
Waste Class Desc:	PCBS				
Waste Class:	146				
Waste Class Desc:	OTHER SPECIFIED INORGANICS				
Waste Class:	213				
Waste Class Desc:	PETROLEUM DISTILLATES				
Waste Class:	331				
Waste Class Desc:	WASTE COMPRESSED GASES				
Waste Class:	212				
Waste Class Desc:	ALIPHATIC SOLVENTS				

45	21 of 38	E/123.9	73.9 / -1.46	160 ELGIN REIT 160 ELGIN STREET, SUITE 1500 OTTAWA ON	GEN
Generator No:	ON4516816			Status:	
SIC Code:	531310			Co Admin:	
SIC Description:	Real Estate Property Managers			Choice of Contact:	
Approval Years:	2011			Phone No Admin:	
PO Box No:				Contam. Facility:	
Country:				MHSW Facility:	

<i>Map Key</i>	<i>Number of Records</i>	<i>Direction/ Distance (m)</i>	<i>Elev/Diff (m)</i>	<i>Site</i>	<i>DB</i>
<u>Detail(s)</u>					
Waste Class:		121			
Waste Class Desc:		ALKALINE WASTES - HEAVY METALS			
Waste Class:		331			
Waste Class Desc:		WASTE COMPRESSED GASES			
Waste Class:		221			
Waste Class Desc:		LIGHT FUELS			
Waste Class:		213			
Waste Class Desc:		PETROLEUM DISTILLATES			
Waste Class:		263			
Waste Class Desc:		ORGANIC LABORATORY CHEMICALS			
Waste Class:		252			
Waste Class Desc:		WASTE OILS & LUBRICANTS			
Waste Class:		145			
Waste Class Desc:		PAINT/PIGMENT/COATING RESIDUES			
Waste Class:		148			
Waste Class Desc:		INORGANIC LABORATORY CHEMICALS			
Waste Class:		243			
Waste Class Desc:		PCBS			
Waste Class:		146			
Waste Class Desc:		OTHER SPECIFIED INORGANICS			
Waste Class:		112			
Waste Class Desc:		ACID WASTE - HEAVY METALS			
Waste Class:		212			
Waste Class Desc:		ALIPHATIC SOLVENTS			
Waste Class:		122			
Waste Class Desc:		ALKALINE WASTES - OTHER METALS			

<u>45</u>	22 of 38	E/123.9	73.9 / -1.46	160 ELGIN REIT 160 ELGIN STREET, SUITE 1500 OTTAWA ON K2P-2P7	GEN
------------------	-----------------	----------------	---------------------	--	------------

Generator No:	ON4516816	Status:	
SIC Code:	531310	Co Admin:	
SIC Description:	Real Estate Property Managers	Choice of Contact:	
Approval Years:	2012	Phone No Admin:	
PO Box No:		Contam. Facility:	
Country:		MHSW Facility:	

Detail(s)

Waste Class:	146
Waste Class Desc:	OTHER SPECIFIED INORGANICS
Waste Class:	121
Waste Class Desc:	ALKALINE WASTES - HEAVY METALS
Waste Class:	243
Waste Class Desc:	PCBS

Map Key	Number of Records	Direction/ Distance (m)	Elev/Diff (m)	Site	DB
Waste Class:		145			
Waste Class Desc:		PAINT/PIGMENT/COATING RESIDUES			
Waste Class:		221			
Waste Class Desc:		LIGHT FUELS			
Waste Class:		122			
Waste Class Desc:		ALKALINE WASTES - OTHER METALS			
Waste Class:		212			
Waste Class Desc:		ALIPHATIC SOLVENTS			
Waste Class:		252			
Waste Class Desc:		WASTE OILS & LUBRICANTS			
Waste Class:		213			
Waste Class Desc:		PETROLEUM DISTILLATES			
Waste Class:		331			
Waste Class Desc:		WASTE COMPRESSED GASES			
Waste Class:		148			
Waste Class Desc:		INORGANIC LABORATORY CHEMICALS			
Waste Class:		112			
Waste Class Desc:		ACID WASTE - HEAVY METALS			
Waste Class:		263			
Waste Class Desc:		ORGANIC LABORATORY CHEMICALS			

45	23 of 38	E/123.9	73.9 / -1.46	160 ELGIN REIT 160 ELGIN STREET, SUITE 1500 OTTAWA ON	GEN
--------------------	----------	---------	--------------	---	-----

Generator No:	ON4516816	Status:	
SIC Code:	531310	Co Admin:	
SIC Description:	REAL ESTATE PROPERTY MANAGERS	Choice of Contact:	
Approval Years:	2013	Phone No Admin:	
PO Box No:		Contam. Facility:	
Country:		MHSW Facility:	

Detail(s)

Waste Class:	263
Waste Class Desc:	ORGANIC LABORATORY CHEMICALS
Waste Class:	221
Waste Class Desc:	LIGHT FUELS
Waste Class:	148
Waste Class Desc:	INORGANIC LABORATORY CHEMICALS
Waste Class:	331
Waste Class Desc:	WASTE COMPRESSED GASES
Waste Class:	112
Waste Class Desc:	ACID WASTE - HEAVY METALS
Waste Class:	212
Waste Class Desc:	ALIPHATIC SOLVENTS
Waste Class:	252
Waste Class Desc:	WASTE OILS & LUBRICANTS

Map Key	Number of Records	Direction/ Distance (m)	Elev/Diff (m)	Site	DB
Waste Class:		145			
Waste Class Desc:		PAINT/PIGMENT/COATING RESIDUES			
Waste Class:		121			
Waste Class Desc:		ALKALINE WASTES - HEAVY METALS			
Waste Class:		122			
Waste Class Desc:		ALKALINE WASTES - OTHER METALS			
Waste Class:		146			
Waste Class Desc:		OTHER SPECIFIED INORGANICS			
Waste Class:		243			
Waste Class Desc:		PCBS			
Waste Class:		213			
Waste Class Desc:		PETROLEUM DISTILLATES			

45	24 of 38	E/123.9	73.9 / -1.46	MEDICAL ARTS DISPENSARY OF OTTAWA (2003) LTD. 160 ELGIN STREET OTTAWA ON	GEN
Generator No:	ON2498000			Status:	
SIC Code:	446110			Co Admin:	
SIC Description:				Choice of Contact:	
Approval Years:	2013			Phone No Admin:	
PO Box No:				Contam. Facility:	
Country:				MHSW Facility:	
<u>Detail(s)</u>					
Waste Class:		148			
Waste Class Desc:		INORGANIC LABORATORY CHEMICALS			
Waste Class:		261			
Waste Class Desc:		PHARMACEUTICALS			
Waste Class:		312			
Waste Class Desc:		PATHOLOGICAL WASTES			

45	25 of 38	E/123.9	73.9 / -1.46	160 ELGIN REIT 160 ELGIN STREET, SUITE 1500 OTTAWA ON K2P-2P7	GEN
Generator No:	ON4516816			Status:	
SIC Code:	531310			Co Admin:	
SIC Description:	REAL ESTATE PROPERTY MANAGERS			Choice of Contact:	CO_OFFICIAL
Approval Years:	2016			Phone No Admin:	
PO Box No:				Contam. Facility:	No
Country:	Canada			MHSW Facility:	No
<u>Detail(s)</u>					
Waste Class:		145			
Waste Class Desc:		PAINT/PIGMENT/COATING RESIDUES			
Waste Class:		146			
Waste Class Desc:		OTHER SPECIFIED INORGANICS			
Waste Class:		331			
Waste Class Desc:		WASTE COMPRESSED GASES			

Map Key	Number of Records	Direction/ Distance (m)	Elev/Diff (m)	Site	DB
Waste Class:		121			
Waste Class Desc:		ALKALINE WASTES - HEAVY METALS			
Waste Class:		221			
Waste Class Desc:		LIGHT FUELS			
Waste Class:		213			
Waste Class Desc:		PETROLEUM DISTILLATES			
Waste Class:		122			
Waste Class Desc:		ALKALINE WASTES - OTHER METALS			
Waste Class:		112			
Waste Class Desc:		ACID WASTE - HEAVY METALS			
Waste Class:		148			
Waste Class Desc:		INORGANIC LABORATORY CHEMICALS			
Waste Class:		263			
Waste Class Desc:		ORGANIC LABORATORY CHEMICALS			
Waste Class:		243			
Waste Class Desc:		PCBS			
Waste Class:		212			
Waste Class Desc:		ALIPHATIC SOLVENTS			
Waste Class:		252			
Waste Class Desc:		WASTE OILS & LUBRICANTS			

45 26 of 38 **E/123.9** **73.9 / -1.46** **160 ELGIN REIT
160 ELGIN STREET, SUITE 1500
OTTAWA ON K2P-2P7** **GEN**

Generator No:	ON4516816	Status:	
SIC Code:	531310	Co Admin:	
SIC Description:	REAL ESTATE PROPERTY MANAGERS	Choice of Contact:	CO_OFFICIAL
Approval Years:	2015	Phone No Admin:	
PO Box No:		Contam. Facility:	No
Country:	Canada	MHSW Facility:	No

Detail(s)

Waste Class:	122
Waste Class Desc:	ALKALINE WASTES - OTHER METALS
Waste Class:	146
Waste Class Desc:	OTHER SPECIFIED INORGANICS
Waste Class:	243
Waste Class Desc:	PCBS
Waste Class:	263
Waste Class Desc:	ORGANIC LABORATORY CHEMICALS
Waste Class:	213
Waste Class Desc:	PETROLEUM DISTILLATES
Waste Class:	221
Waste Class Desc:	LIGHT FUELS
Waste Class:	121
Waste Class Desc:	ALKALINE WASTES - HEAVY METALS

Map Key	Number of Records	Direction/ Distance (m)	Elev/Diff (m)	Site	DB
Waste Class:		331			
Waste Class Desc:		WASTE COMPRESSED GASES			
Waste Class:		148			
Waste Class Desc:		INORGANIC LABORATORY CHEMICALS			
Waste Class:		212			
Waste Class Desc:		ALIPHATIC SOLVENTS			
Waste Class:		145			
Waste Class Desc:		PAINT/PIGMENT/COATING RESIDUES			
Waste Class:		112			
Waste Class Desc:		ACID WASTE - HEAVY METALS			
Waste Class:		252			
Waste Class Desc:		WASTE OILS & LUBRICANTS			

45	27 of 38	E/123.9	73.9 / -1.46	Dr Norma Faycal, Dentistry Professional Corporation 160 Elgin Street, Unit 18 Ottawa ON K2P 2P7	GEN
Generator No:	ON9879268			Status:	
SIC Code:	621210			Co Admin:	Kayla Gramatikakis
SIC Description:	OFFICES OF DENTISTS			Choice of Contact:	CO_OFFICIAL
Approval Years:	2015			Phone No Admin:	613-594-4631 Ext.
PO Box No:				Contam. Facility:	No
Country:	Canada			MHSW Facility:	No
<u>Detail(s)</u>					
Waste Class:		264			
Waste Class Desc:		PHOTOPROCESSING WASTES			
Waste Class:		312			
Waste Class Desc:		PATHOLOGICAL WASTES			
Waste Class:		148			
Waste Class Desc:		INORGANIC LABORATORY CHEMICALS			

45	28 of 38	E/123.9	73.9 / -1.46	MEDICAL ARTS DISPENSARY OF OTTAWA (2003) LTD. 160 ELGIN STREET OTTAWA ON K2P 2P7	GEN
Generator No:	ON2498000			Status:	
SIC Code:	446110			Co Admin:	ALLA KHVOROSTIAN
SIC Description:	446110			Choice of Contact:	CO_ADMIN
Approval Years:	2015			Phone No Admin:	613-232-4851 Ext.
PO Box No:				Contam. Facility:	No
Country:	Canada			MHSW Facility:	No
<u>Detail(s)</u>					
Waste Class:		148			
Waste Class Desc:		INORGANIC LABORATORY CHEMICALS			
Waste Class:		312			
Waste Class Desc:		PATHOLOGICAL WASTES			
Waste Class:		261			
Waste Class Desc:		PHARMACEUTICALS			

Map Key	Number of Records	Direction/ Distance (m)	Elev/Diff (m)	Site	DB
45	29 of 38	E/123.9	73.9 / -1.46	160 ELGIN REIT 160 ELGIN STREET, SUITE 1500 OTTAWA ON K2P-2P7	GEN
Generator No:	ON4516816			Status:	
SIC Code:	531310			Co Admin:	
SIC Description:	REAL ESTATE PROPERTY MANAGERS			Choice of Contact:	CO_OFFICIAL
Approval Years:	2014			Phone No Admin:	
PO Box No:				Contam. Facility:	No
Country:	Canada			MHSW Facility:	No
<u>Detail(s)</u>					
Waste Class:	148				
Waste Class Desc:	INORGANIC LABORATORY CHEMICALS				
Waste Class:	212				
Waste Class Desc:	ALIPHATIC SOLVENTS				
Waste Class:	121				
Waste Class Desc:	ALKALINE WASTES - HEAVY METALS				
Waste Class:	122				
Waste Class Desc:	ALKALINE WASTES - OTHER METALS				
Waste Class:	213				
Waste Class Desc:	PETROLEUM DISTILLATES				
Waste Class:	145				
Waste Class Desc:	PAINT/PIGMENT/COATING RESIDUES				
Waste Class:	146				
Waste Class Desc:	OTHER SPECIFIED INORGANICS				
Waste Class:	331				
Waste Class Desc:	WASTE COMPRESSED GASES				
Waste Class:	221				
Waste Class Desc:	LIGHT FUELS				
Waste Class:	263				
Waste Class Desc:	ORGANIC LABORATORY CHEMICALS				
Waste Class:	112				
Waste Class Desc:	ACID WASTE - HEAVY METALS				
Waste Class:	243				
Waste Class Desc:	PCBS				
Waste Class:	252				
Waste Class Desc:	WASTE OILS & LUBRICANTS				
45	30 of 38	E/123.9	73.9 / -1.46	MEDICAL ARTS DISPENSARY OF OTTAWA (2003) LTD. 160 ELGIN STREET OTTAWA ON K2P 2P7	GEN
Generator No:	ON2498000			Status:	
SIC Code:	446110			Co Admin:	ALLA KHVOROSTIAN
SIC Description:	446110			Choice of Contact:	CO_ADMIN
Approval Years:	2014			Phone No Admin:	613-232-4851 Ext.
PO Box No:				Contam. Facility:	No

Map Key	Number of Records	Direction/ Distance (m)	Elev/Diff (m)	Site	DB
Country: Canada				MHSW Facility: No	
<u>Detail(s)</u>					
Waste Class: 148					
Waste Class Desc: INORGANIC LABORATORY CHEMICALS					
Waste Class: 261					
Waste Class Desc: PHARMACEUTICALS					
Waste Class: 312					
Waste Class Desc: PATHOLOGICAL WASTES					
45	31 of 38	E/123.9	73.9 / -1.46	Dr Norma Faycal, Dentistry Professional Corporation 160 Elgin Street, Unit 18 Ottawa ON K2P 2P7	GEN
Generator No: ON9879268		SIC Code: 621210		Status:	
SIC Description: OFFICES OF DENTISTS		Approval Years: 2014		Co Admin: Kayla Gramatikakis	
PO Box No:		Country: Canada		Choice of Contact: CO_OFFICIAL	
				Phone No Admin: 613-594-4631 Ext.	
				Contam. Facility: No	
				MHSW Facility: No	
<u>Detail(s)</u>					
Waste Class: 148					
Waste Class Desc: INORGANIC LABORATORY CHEMICALS					
Waste Class: 264					
Waste Class Desc: PHOTOPROCESSING WASTES					
Waste Class: 312					
Waste Class Desc: PATHOLOGICAL WASTES					
45	32 of 38	E/123.9	73.9 / -1.46	160 ELGIN REIT 160 ELGIN STREET, SUITE 1500 OTTAWA ON K2P-2P7	GEN
Generator No: ON4516816		SIC Code:		Status: Registered	
SIC Description:		Approval Years: As of Dec 2018		Co Admin:	
PO Box No:		Country: Canada		Choice of Contact:	
				Phone No Admin:	
				Contam. Facility:	
				MHSW Facility:	
<u>Detail(s)</u>					
Waste Class: 112 C					
Waste Class Desc: Acid solutions - containing heavy metals					
Waste Class: 121 C					
Waste Class Desc: Alkaline slutions - containing heavy metals					
Waste Class: 122 C					
Waste Class Desc: Alkaline slutions - containing other metals and non-metals (not cyanide)					
Waste Class: 145 I					
Waste Class Desc: Wastes from the use of pigments, coatings and paints					
Waste Class: 145 L					

Map Key	Number of Records	Direction/ Distance (m)	Elev/Diff (m)	Site	DB
Waste Class Desc:		Wastes from the use of pigments, coatings and paints			
Waste Class:		146 R			
Waste Class Desc:		Other specified inorganic sludges, slurries or solids			
Waste Class:		146 T			
Waste Class Desc:		Other specified inorganic sludges, slurries or solids			
Waste Class:		148 C			
Waste Class Desc:		Misc. wastes and inorganic chemicals			
Waste Class:		148 L			
Waste Class Desc:		Misc. wastes and inorganic chemicals			
Waste Class:		212 I			
Waste Class Desc:		Aliphatic solvents and residues			
Waste Class:		212 L			
Waste Class Desc:		Aliphatic solvents and residues			
Waste Class:		213 I			
Waste Class Desc:		Petroleum distillates			
Waste Class:		221 I			
Waste Class Desc:		Light fuels			
Waste Class:		243 D			
Waste Class Desc:		PCB			
Waste Class:		252 L			
Waste Class Desc:		Waste crankcase oils and lubricants			
Waste Class:		263 I			
Waste Class Desc:		Misc. waste organic chemicals			
Waste Class:		331 I			
Waste Class Desc:		Waste compressed gases including cylinders			

[45](#) 33 of 38 E/123.9 73.9 / -1.46 **Rexall Pharmacy Group Ltd.**
160 Elgin Street #20
Ottawa ON K2P2C4 **GEN**

Generator No:	ON8221940	Status:	Registered
SIC Code:		Co Admin:	
SIC Description:		Choice of Contact:	
Approval Years:	As of Dec 2018	Phone No Admin:	
PO Box No:		Contam. Facility:	
Country:	Canada	MHSW Facility:	

Detail(s)

Waste Class:	261 A
Waste Class Desc:	Pharmaceuticals
Waste Class:	312 P
Waste Class Desc:	Pathological wastes

[45](#) 34 of 38 E/123.9 73.9 / -1.46 **Across from 160 Elgin St**
Ottawa ON **SPL**

Ref No:	2674-AYLQBD	Discharger Report:	
Site No:	NA	Material Group:	
Incident Dt:	2018/05/09	Health/Env Conseq:	0 - No Impact

Map Key	Number of Records	Direction/ Distance (m)	Elev/Diff (m)	Site	DB
Year: Incident Cause: Incident Event: Leak/Break Contaminant Code: 35 Contaminant Name: NATURAL GAS (METHANE) Contaminant Limit 1: Contam Limit Freq 1: Contaminant UN No 1: 1075 Environment Impact: Nature of Impact: Receiving Medium: Receiving Env: Air MOE Response: No Dt MOE Arvl on Scn: MOE Reported Dt: 2018/05/09 Dt Document Closed:				Client Type: Sector Type: Miscellaneous Industrial Agency Involved: Nearest Watercourse: Site Address: Across from 160 Elgin St Site District Office: Ottawa Site Postal Code: Site Region: Eastern Site Municipality: Ottawa Site Lot: Site Conc: Northing: Easting: Site Geo Ref Accu: Site Map Datum: SAC Action Class: TSSA - Fuel Safety Branch - Hydrocarbon Fuel Release/Spill Pipeline/Components	
Incident Reason: Operator/Human Error Site Name: strike<UNOFFICIAL> Site County/District: Site Geo Ref Meth: Incident Summary: TSSA FSB: 2" pl IP line damage, made safe Contaminant Qty: 0 other - see incident description					

45	35 of 38	E/123.9	73.9 / -1.46	Bell 160 Elgin St Ottawa ON K1A 0W9	GEN
Generator No: ON9017593 SIC Code: SIC Description: Approval Years: As of Dec 2018 PO Box No: Country: Canada				Status: Registered Co Admin: Choice of Contact: Phone No Admin: Contam. Facility: MHSW Facility:	
<u>Detail(s)</u>					
Waste Class: 121 C Waste Class Desc: Alkaline slutions - containing heavy metals					
Waste Class: 331 I Waste Class Desc: Waste compressed gases including cylinders					

45	36 of 38	E/123.9	73.9 / -1.46	Bell 160 Elgin St Ottawa ON K1A 0W9	GEN
Generator No: ON9017593 SIC Code: SIC Description: Approval Years: As of Jul 2020 PO Box No: Country: Canada				Status: Registered Co Admin: Choice of Contact: Phone No Admin: Contam. Facility: MHSW Facility:	
<u>Detail(s)</u>					
Waste Class: 331 I Waste Class Desc: Waste compressed gases including cylinders					
Waste Class: 121 C Waste Class Desc: Alkaline slutions - containing heavy metals					

Map Key	Number of Records	Direction/ Distance (m)	Elev/Diff (m)	Site	DB
45	37 of 38	E/123.9	73.9 / -1.46	160 ELGIN REIT 160 ELGIN STREET, SUITE 1500 OTTAWA ON K2P-2P7	GEN
Generator No:	ON4516816			Status: Registered	
SIC Code:				Co Admin:	
SIC Description:				Choice of Contact:	
Approval Years:	As of Jul 2020			Phone No Admin:	
PO Box No:				Contam. Facility:	
Country:	Canada			MHSW Facility:	
<u>Detail(s)</u>					
Waste Class:		121 C			
Waste Class Desc:		Alkaline slutions - containing heavy metals			
Waste Class:		221 I			
Waste Class Desc:		Light fuels			
Waste Class:		252 L			
Waste Class Desc:		Waste crankcase oils and lubricants			
Waste Class:		212 I			
Waste Class Desc:		Aliphatic solvents and residues			
Waste Class:		263 I			
Waste Class Desc:		Misc. waste organic chemicals			
Waste Class:		212 L			
Waste Class Desc:		Aliphatic solvents and residues			
Waste Class:		122 C			
Waste Class Desc:		Alkaline slutions - containing other metals and non-metals (not cyanide)			
Waste Class:		148 C			
Waste Class Desc:		Misc. wastes and inorganic chemicals			
Waste Class:		145 L			
Waste Class Desc:		Wastes from the use of pigments, coatings and paints			
Waste Class:		146 T			
Waste Class Desc:		Other specified inorganic sludges, slurries or solids			
Waste Class:		243 D			
Waste Class Desc:		PCB			
Waste Class:		148 L			
Waste Class Desc:		Misc. wastes and inorganic chemicals			
Waste Class:		146 R			
Waste Class Desc:		Other specified inorganic sludges, slurries or solids			
Waste Class:		213 I			
Waste Class Desc:		Petroleum distillates			
Waste Class:		331 I			
Waste Class Desc:		Waste compressed gases including cylinders			
Waste Class:		145 I			
Waste Class Desc:		Wastes from the use of pigments, coatings and paints			
Waste Class:		112 C			
Waste Class Desc:		Acid solutions - containing heavy metals			

Map Key	Number of Records	Direction/ Distance (m)	Elev/Diff (m)	Site	DB
45	38 of 38	E/123.9	73.9 / -1.46	Rexall Pharmacy Group Ltd. 160 Elgin Street #20 Ottawa ON K2P2C4	GEN
Generator No:	ON8221940			Status: Registered	
SIC Code:				Co Admin:	
SIC Description:				Choice of Contact:	
Approval Years:	As of Jul 2020			Phone No Admin:	
PO Box No:				Contam. Facility:	
Country:	Canada			MHSW Facility:	
<u>Detail(s)</u>					
Waste Class:	312 P				
Waste Class Desc:	Pathological wastes				
Waste Class:	261 A				
Waste Class Desc:	Pharmaceuticals				
46	1 of 5	NW/124.3	76.9 / 1.54	SPIC & SPAN-VALETOR-CASH CLEANERS 227 LAURIER AVE. WEST OTTAWA ON K1P 5J6	GEN
Generator No:	ON0573421			Status:	
SIC Code:	9721			Co Admin:	
SIC Description:	POWER LAUND./CLEANER			Choice of Contact:	
Approval Years:	88,89,90			Phone No Admin:	
PO Box No:				Contam. Facility:	
Country:				MHSW Facility:	
<u>Detail(s)</u>					
Waste Class:	241				
Waste Class Desc:	HALOGENATED SOLVENTS				
46	2 of 5	NW/124.3	76.9 / 1.54	SPIC & SPAN-VALETOR-CASH CLEANERS 227 LAURIER AVENUE WEST OTTAWA ON K1P 5J6	GEN
Generator No:	ON0573421			Status:	
SIC Code:	9721			Co Admin:	
SIC Description:	POWER LAUND./CLEANER			Choice of Contact:	
Approval Years:	92,93,97,98,99,00,01			Phone No Admin:	
PO Box No:				Contam. Facility:	
Country:				MHSW Facility:	
<u>Detail(s)</u>					
Waste Class:	241				
Waste Class Desc:	HALOGENATED SOLVENTS				
46	3 of 5	NW/124.3	76.9 / 1.54	SPIC & SPAN-VALETOR-CASH CLEANERS 35-323 227 LAURIER AVE. WEST OTTAWA ON K1P 5J6	GEN
Generator No:	ON0573421			Status:	
SIC Code:	9721			Co Admin:	
SIC Description:	POWER LAUND./CLEANER			Choice of Contact:	
Approval Years:	94,95,96			Phone No Admin:	

Map Key	Number of Records	Direction/ Distance (m)	Elev/Diff (m)	Site	DB
PO Box No: Country:		Contam. Facility: MHSW Facility:			
Detail(s)					
Waste Class: Waste Class Desc:		241 HALOGENATED SOLVENTS			
46	4 of 5	NW/124.3	76.9 / 1.54	LAURIER DRY CLEANERS 227 LAURIER AVE. WEST OTTAWA ON K1P 5J6	GEN
Generator No: SIC Code: SIC Description: Approval Years: PO Box No: Country:		ON2125100 9721 POWER LAUND./CLEANERS 96,97,98		Status: Co Admin: Choice of Contact: Phone No Admin: Contam. Facility: MHSW Facility:	
Detail(s)					
Waste Class: Waste Class Desc:		241 HALOGENATED SOLVENTS			
46	5 of 5	NW/124.3	76.9 / 1.54	LAURIER DRY CLEANERS 227 LAURIER AVENUE WEST OTTAWA ON K1P 5J6	GEN
Generator No: SIC Code: SIC Description: Approval Years: PO Box No: Country:		ON2125100 9721 POWER LAUND./CLEANERS 99,00,01		Status: Co Admin: Choice of Contact: Phone No Admin: Contam. Facility: MHSW Facility:	
Detail(s)					
Waste Class: Waste Class Desc:		241 HALOGENATED SOLVENTS			
47	1 of 2	E/129.0	73.9 / -1.46	189 Metcalfe Street OTTAWA ON	EHS
Order No: Status: Report Type: Report Date: Date Received: Previous Site Name: Lot/Building Size: Additional Info Ordered:		20060928008w C Online Mapless 9/28/2006 9/28/2006		Nearest Intersection: Municipality: Client Prov/State: Search Radius (km): X: Y:	
				ON 0.25 0 0	
47	2 of 2	E/129.0	73.9 / -1.46	189 Metcalfe Street Ottawa ON	EHS
Order No: Status: Report Type: Report Date:		20080118016 C Complete Report 1/24/2008		Nearest Intersection: Municipality: Client Prov/State: Search Radius (km):	
				ON 0.25	

Map Key	Number of Records	Direction/ Distance (m)	Elev/Diff (m)	Site	DB
Date Received:		1/18/2008		X:	-75.69362
Previous Site Name:				Y:	45.418787
Lot/Building Size:					
Additional Info Ordered:					
48	1 of 1	ESE/129.0	73.9 / -1.46	OCSCC - 961 179 Metcalfe Street Ottawa ON K2P 0V8	GEN
Generator No:		ON8729569		Status:	Registered
SIC Code:				Co Admin:	
SIC Description:				Choice of Contact:	
Approval Years:		As of Nov 2021		Phone No Admin:	
PO Box No:				Contam. Facility:	
Country:		Canada		MHSW Facility:	
Detail(s)					
Waste Class:		251 L			
Waste Class Desc:		Waste oils/sludges (petroleum based)			
49	1 of 14	WSW/132.9	76.9 / 1.54	SHELL CANADA PRODUCTS LTD. 154 O'CONNOR STREET SERVICE STATION OTTAWA CITY ON	SPL
Ref No:		105417		Discharger Report:	
Site No:				Material Group:	
Incident Dt:		9/20/1994		Health/Env Conseq:	
Year:				Client Type:	
Incident Cause:		UNDERGROUND TANK LEAK		Sector Type:	
Incident Event:				Agency Involved:	
Contaminant Code:				Nearest Watercourse:	
Contaminant Name:				Site Address:	
Contaminant Limit 1:				Site District Office:	
Contam Limit Freq 1:				Site Postal Code:	
Contaminant UN No 1:				Site Region:	
Environment Impact:		POSSIBLE		Site Municipality:	
Nature of Impact:		Soil contamination		20101	
Receiving Medium:		LAND		Site Lot:	
Receiving Env:				Site Conc:	
MOE Response:				Northing:	
Dt MOE Arvl on Scn:				Easting:	
MOE Reported Dt:		9/20/1994		Site Geo Ref Accu:	
Dt Document Closed:				Site Map Datum:	
Incident Reason:		UNKNOWN		SAC Action Class:	
Site Name:				Source Type:	
Site County/District:					
Site Geo Ref Meth:					
Incident Summary:		SHELL-UKN QTY WASTE OIL TO GROUND,UG TANK FAILED PRESSURE TEST.			
Contaminant Qty:					
49	2 of 14	WSW/132.9	76.9 / 1.54	SHELL CANADA PRODUCTS LTD. 154 O'CONNOR ST. SHELL CANADA GAS STATION SERVICE STATION OTTAWA CITY ON K2P 1T5	SPL
Ref No:		93739		Discharger Report:	
Site No:				Material Group:	
Incident Dt:		//		Health/Env Conseq:	
Year:				Client Type:	
Incident Cause:		UNDERGROUND TANK LEAK		Sector Type:	

Map Key	Number of Records	Direction/ Distance (m)	Elev/Diff (m)	Site	DB
Incident Event: Contaminant Code: Contaminant Name: Contaminant Limit 1: Contam Limit Freq 1: Contaminant UN No 1: Environment Impact: CONFIRMED Nature of Impact: Soil contamination Receiving Medium: LAND Receiving Env: MOE Response: Dt MOE Arvl on Scn: MOE Reported Dt: 11/23/1993 Dt Document Closed: Incident Reason: CORROSION Site Name: Site County/District: Site Geo Ref Meth: Incident Summary: SHELL CANADA -1800L FURNACE OIL MISSING FROM UNDERGROUND STORAGE TANK. Contaminant Qty:				Agency Involved: Nearest Watercourse: Site Address: Site District Office: Site Postal Code: Site Region: Site Municipality: 20101 Site Lot: Site Conc: Northing: Easting: Site Geo Ref Accu: Site Map Datum: SAC Action Class: Source Type:	

49	3 of 14	WSW/132.9	76.9 / 1.54	BYTOWN TOWING & AUTOCARE LTD 154 O CONNOR ST AT GLOUCESTER OTTAWA ON	PRT
Location ID: 11026 Type: retail Expiry Date: 1995-09-30 Capacity (L): 68100 Licence #: 0026886001					

49	4 of 14	WSW/132.9	76.9 / 1.54	BYTOWN TOWING & AUTOCARE LTD 154 O'CONNOR ST AT GLOUCESTER OTTAWA ON K2P 1T5	FSTH
License Issue Date: 9/6/2002 Tank Status: Pending Renewal Tank Status As Of: August 2007 Operation Type: Retail Fuel Outlet Facility Type: Gasoline Station - Full Serve					
--Details--					
Status: Active Year of Installation: 1980 Corrosion Protection: Capacity: 22700 Tank Fuel Type: Liquid Fuel Single Wall UST - Gasoline					
Status: Active Year of Installation: 1980 Corrosion Protection: Capacity: 22700 Tank Fuel Type: Liquid Fuel Single Wall UST - Gasoline					
Status: Active Year of Installation: 1980 Corrosion Protection: Capacity: 22700 Tank Fuel Type: Liquid Fuel Single Wall UST - Gasoline					

Map Key	Number of Records	Direction/ Distance (m)	Elev/Diff (m)	Site	DB
49	5 of 14	WSW/132.9	76.9 / 1.54	BYTOWN TOWING & AUTOCARE LTD 154 O'CONNOR ST AT GLOUCESTER OTTAWA ON K2P 1T5	FSTH
License Issue Date:		9/6/2002			
Tank Status:		Licensed			
Tank Status As Of:		December 2008			
Operation Type:		Retail Fuel Outlet			
Facility Type:		Gasoline Station - Full Serve			
--Details--					
Status:		Active			
Year of Installation:		1979			
Corrosion Protection:					
Capacity:		22700			
Tank Fuel Type:		Liquid Fuel Single Wall UST - Gasoline			
Status:		Active			
Year of Installation:		1979			
Corrosion Protection:					
Capacity:		22700			
Tank Fuel Type:		Liquid Fuel Single Wall UST - Gasoline			
Status:		Active			
Year of Installation:		1979			
Corrosion Protection:					
Capacity:		22700			
Tank Fuel Type:		Liquid Fuel Single Wall UST - Gasoline			
Status:		Active			
Year of Installation:		1980			
Corrosion Protection:					
Capacity:		22700			
Tank Fuel Type:		Liquid Fuel Single Wall UST - Gasoline			

49	6 of 14	WSW/132.9	76.9 / 1.54	154 O'Connor Street Ottawa ON K2P 1T5	EHS
Order No:		20090529016		Nearest Intersection: O'Connor Street & Gloucester Street	
Status:		C		Municipality: Ottawa	
Report Type:		Standard Report		Client Prov/State: ON	
Report Date:		6/9/2009		Search Radius (km): 0.25	
Date Received:		5/29/2009		X: -75.696715	
Previous Site Name:				Y: 45.418523	
Lot/Building Size:		Lot: 30 m X 30 m			
Additional Info Ordered:		Fire Insur. Maps and/or Sire Plans			

49	7 of 14	WSW/132.9	76.9 / 1.54	BYTOWN TOWING & AUTOCARE LTD 154 O'CONNOR ST AT GLOUCESTER OTTAWA ON	DTNK
<u>Delisted Expired Fuel Safety Facilities</u>					
Instance No:		10905102		Expired Date:	
Status:		EXPIRED		Max Hazard Rank:	
Instance ID:		51358		Facility Location:	
Instance Type:		FS Piping		Facility Type:	
Instance Creation Dt:				Fuel Type 2:	

Map Key	Number of Records	Direction/ Distance (m)	Elev/Diff (m)	Site	DB
Instance Install Dt: Item Description: Manufacturer: Model: Serial No: ULC Standard: Quantity: Unit of Measure: Overfill Prot Type: Creation Date: Next Periodic Str DT: TSSA Base Sched Cycle 2: TSSAMax Hazard Rank 1: TSSA Risk Based Periodic Yn: TSSA Volume of Directives: TSSA Periodic Exempt: TSSA Statutory Interval: TSSA Recd Insp Interva: TSSA Recd Tolerance: TSSA Program Area: TSSA Program Area 2:				Fuel Type 3: Panam Related: Panam Venue Nm: External Identifier: Item: Piping Steel: Piping Galvanized: Tank Single Wall St: Piping Underground: Tank Underground: Source:	
		FS Piping			
		EXP			
		Up to Mar 2012			

49	8 of 14	WSW/132.9	76.9 / 1.54	BYTOWN TOWING & AUTOCARE LTD 154 O'CONNOR ST AT GLOUCESTER OTTAWA ON	DTNK
--------------------	---------	-----------	-------------	--	------

**Delisted Expired Fuel Safety
Facilities**

Instance No:	10905070	Expired Date:	
Status:	EXPIRED	Max Hazard Rank:	
Instance ID:	51351	Facility Location:	
Instance Type:	FS Piping	Facility Type:	
Instance Creation Dt:		Fuel Type 2:	
Instance Install Dt:		Fuel Type 3:	
Item Description:		Panam Related:	
Manufacturer:		Panam Venue Nm:	
Model:		External Identifier:	
Serial No:		Item:	
ULC Standard:		Piping Steel:	
Quantity:		Piping Galvanized:	
Unit of Measure:		Tank Single Wall St:	
Overfill Prot Type:		Piping Underground:	
Creation Date:		Tank Underground:	
Next Periodic Str DT:		Source:	
TSSA Base Sched Cycle 2:			
TSSAMax Hazard Rank 1:			
TSSA Risk Based Periodic Yn:			
TSSA Volume of Directives:			
TSSA Periodic Exempt:			
TSSA Statutory Interval:			
TSSA Recd Insp Interva:			
TSSA Recd Tolerance:			
TSSA Program Area:			
TSSA Program Area 2:			
Description:	FS Piping		
Original Source:	EXP		
Record Date:	Up to Mar 2012		

Map Key	Number of Records	Direction/ Distance (m)	Elev/Diff (m)	Site	DB
49	9 of 14	WSW/132.9	76.9 / 1.54	Shell Canada Products 154 O+Connor Street Ottawa ON K2P 1T5	GEN
Generator No:	ON7522524			Status:	
SIC Code:	447190			Co Admin:	
SIC Description:	Other Gasoline Stations			Choice of Contact:	
Approval Years:	2009			Phone No Admin:	
PO Box No:				Contam. Facility:	
Country:				MHSW Facility:	
<u>Detail(s)</u>					
Waste Class:	221				
Waste Class Desc:	LIGHT FUELS				
Waste Class:	251				
Waste Class Desc:	OIL SKIMMINGS & SLUDGES				
49	10 of 14	WSW/132.9	76.9 / 1.54	Shell Canada Products 154 O+Connor Street Ottawa ON K2P 1T5	GEN
Generator No:	ON7522524			Status:	
SIC Code:	447190			Co Admin:	
SIC Description:	Other Gasoline Stations			Choice of Contact:	
Approval Years:	2010			Phone No Admin:	
PO Box No:				Contam. Facility:	
Country:				MHSW Facility:	
<u>Detail(s)</u>					
Waste Class:	251				
Waste Class Desc:	OIL SKIMMINGS & SLUDGES				
Waste Class:	221				
Waste Class Desc:	LIGHT FUELS				
Waste Class:	252				
Waste Class Desc:	WASTE OILS & LUBRICANTS				
49	11 of 14	WSW/132.9	76.9 / 1.54	BYTOWN TOWING & AUTOCARE LTD 154 O'CONNOR ST AT GLOUCESTER OTTAWA ON K2P 1T5	DTNK
<u>Delisted Expired Fuel Safety Facilities</u>					
Instance No:	9587344			Expired Date:	3/24/2013 15:03
Status:	EXPIRED			Max Hazard Rank:	
Instance ID:				Facility Location:	
Instance Type:	FS Facility			Facility Type:	
Instance Creation Dt:				Fuel Type 2:	
Instance Install Dt:				Fuel Type 3:	
Item Description:				Panam Related:	
Manufacturer:				Panam Venue Nm:	
Model:				External Identifier:	
Serial No:				Item:	
ULC Standard:				Piping Steel:	
Quantity:				Piping Galvanized:	
Unit of Measure:				Tank Single Wall St:	

Map Key	Number of Records	Direction/ Distance (m)	Elev/Diff (m)	Site	DB
Overfill Prot Type: Creation Date: Next Periodic Str DT: TSSA Base Sched Cycle 2: TSSAMax Hazard Rank 1: TSSA Risk Based Periodic Yn: TSSA Volume of Directives: TSSA Periodic Exempt: TSSA Statutory Interval: TSSA Recd Insp Interva: TSSA Recd Tolerance: TSSA Program Area: TSSA Program Area 2: Description: Original Source: Record Date:				Piping Underground: Tank Underground: Source:	
		EXP	Up to May 2013		
49	12 of 14	WSW/132.9	76.9 / 1.54	BYTOWN TOWING & AUTOCARE LTD 154 O'CONNOR ST AT GLOUCESTER OTTAWA K2P 1T5 ON CA ON	DTNK
49	13 of 14	WSW/132.9	76.9 / 1.54	BYTOWN TOWING & AUTOCARE LTD 154 O'CONNOR ST AT GLOUCESTER OTTAWA K2P 1T5 ON CA ON	DTNK
49	14 of 14	WSW/132.9	76.9 / 1.54	BYTOWN TOWING & AUTOCARE LTD 154 O'CONNOR ST AT GLOUCESTER OTTAWA K2P 1T5 ON CA ON	DTNK
50	1 of 2	WNW/136.5	76.9 / 1.54	251 Laurier Ave W Ottawa ON	EHS
Order No: 20130118007 Status: C Report Type: Standard Select Report Report Date: 24-JAN-13 Date Received: 18-JAN-13 Previous Site Name: Lot/Building Size: Additional Info Ordered:		Nearest Intersection: Municipality: Client Prov/State: ON Search Radius (km): .25 X: -75.696783 Y: 45.41966			
50	2 of 2	WNW/136.5	76.9 / 1.54	251 Laurier Avenue West Ottawa ON Ottawa ON K1P 5J6	EHS
Order No: 20190430078 Status: C Report Type: Standard Report Report Date: 03-MAY-19 Date Received: 30-APR-19 Previous Site Name: Lot/Building Size: Additional Info Ordered:		Nearest Intersection: Municipality: Client Prov/State: ON Search Radius (km): .25 X: -75.696783 Y: 45.41966			

Map Key	Number of Records	Direction/ Distance (m)	Elev/Diff (m)	Site	DB
51	1 of 6	W/137.8	76.9 / 1.54	GVT. OF CAN. - FINANCE CANADA PROPERTY & MATERIAL MANAGEMENT 140 O'CONNOR STREET OTTAWA ON K1A 0G5	GEN
Generator No: ON0269301 SIC Code: 8152 SIC Description: FINAC./ECONOM. ADM. Approval Years: 86,87,88,89,90 PO Box No: Country:		Status: Co Admin: Choice of Contact: Phone No Admin: Contam. Facility: MHSW Facility:			
<u>Detail(s)</u>					
Waste Class:		264			
Waste Class Desc:		PHOTOPROCESSING WASTES			
51	2 of 6	W/137.8	76.9 / 1.54	FINANCE AND TREASURY BOARD OF CAN. DEPT. 140 O'CONNOR STREET PROPERTY & MATERIAL MANAGEMENT OTTAWA ON K1A 0G5	GEN
Generator No: ON0269301 SIC Code: 8152 SIC Description: FINAC./ECONOM. ADM. Approval Years: 92,93,96,97,98,99,00,01 PO Box No: Country:		Status: Co Admin: Choice of Contact: Phone No Admin: Contam. Facility: MHSW Facility:			
<u>Detail(s)</u>					
Waste Class:		148			
Waste Class Desc:		INORGANIC LABORATORY CHEMICALS			
Waste Class:		264			
Waste Class Desc:		PHOTOPROCESSING WASTES			
51	3 of 6	W/137.8	76.9 / 1.54	GVT. OF CAN. - FINANCE CANADA 18-149 PROPERTY & MATERIAL MANAGEMENT 140 O'CONNOR STREET OTTAWA ON K1A 0G5	GEN
Generator No: ON0269301 SIC Code: 8152 SIC Description: FINAC./ECONOM. ADM. Approval Years: 94,95 PO Box No: Country:		Status: Co Admin: Choice of Contact: Phone No Admin: Contam. Facility: MHSW Facility:			
<u>Detail(s)</u>					
Waste Class:		264			
Waste Class Desc:		PHOTOPROCESSING WASTES			
51	4 of 6	W/137.8	76.9 / 1.54	DEPT. OF FINANCE/TREASURY BOARD OF CANADA 140 O'CONNOR STREET FACILITIES MANAGEMENT OTTAWA ON K1A 0G5	GEN

Map Key	Number of Records	Direction/ Distance (m)	Elev/Diff (m)	Site	DB
Generator No:	ON0269301			Status:	
SIC Code:				Co Admin:	
SIC Description:				Choice of Contact:	
Approval Years:	02,03,04,06,07,08			Phone No Admin:	
PO Box No:				Contam. Facility:	
Country:				MHSW Facility:	
<u>Detail(s)</u>					
Waste Class:	121				
Waste Class Desc:	ALKALINE WASTES - HEAVY METALS				
Waste Class:	122				
Waste Class Desc:	ALKALINE WASTES - OTHER METALS				
Waste Class:	148				
Waste Class Desc:	INORGANIC LABORATORY CHEMICALS				
Waste Class:	264				
Waste Class Desc:	PHOTOPROCESSING WASTES				
Waste Class:	146				
Waste Class Desc:	OTHER SPECIFIED INORGANICS				
Waste Class:	121				
Waste Class Desc:	ALKALINE WASTES - HEAVY METALS				

51	5 of 6	W/137.8	76.9 / 1.54	DEPT. OF FINANCE/TREASURY BOARD OF CANADA 140 O'CONNOR STREET FACILITIES MANAGEMENT OTTAWA ON K2P 2H6	GEN
--------------------	--------	---------	-------------	---	-----

Generator No:	ON0269301	Status:	
SIC Code:	911910	Co Admin:	
SIC Description:	Other Federal Government Public Administration	Choice of Contact:	
Approval Years:	2009	Phone No Admin:	
PO Box No:		Contam. Facility:	
Country:		MHSW Facility:	

Detail(s)

Waste Class:	121		
Waste Class Desc:	ALKALINE WASTES - HEAVY METALS		
Waste Class:	146		
Waste Class Desc:	OTHER SPECIFIED INORGANICS		

51	6 of 6	W/137.8	76.9 / 1.54	Gannon Blackburn Electric Inc. 140 O'Connor Ottawa ON K1A 0R5	GEN
--------------------	--------	---------	-------------	---	-----

Generator No:	ON3963680	Status:	Registered
SIC Code:		Co Admin:	
SIC Description:		Choice of Contact:	
Approval Years:	As of Dec 2018	Phone No Admin:	
PO Box No:		Contam. Facility:	
Country:	Canada	MHSW Facility:	

Detail(s)

Map Key	Number of Records	Direction/ Distance (m)	Elev/Diff (m)	Site	DB
Waste Class:		146 T			
Waste Class Desc:		Other specified inorganic sludges, slurries or solids			
52	1 of 6	SW/140.1	76.9 / 1.54	GVT. OF CAN. - NATIONAL DEFENCE CRAD/DSIS-NATIONAL DEFENCE HEADQUARTERS 190 O'CONNOR ST. OTTAWA ON K1A 1G8	GEN
Generator No:	ON0046540			Status:	
SIC Code:	8111			Co Admin:	
SIC Description:	DEFENCE SERVICES			Choice of Contact:	
Approval Years:	86,87,88,89,90			Phone No Admin:	
PO Box No:				Contam. Facility:	
Country:				MHSW Facility:	
<u>Detail(s)</u>					
Waste Class:		264			
Waste Class Desc:		PHOTOPROCESSING WASTES			
52	2 of 6	SW/140.1	76.9 / 1.54	GVT. OF CAN. - NATIONAL DEFENCE 190 O'CONNOR STREET DIRECTORATE, SCIENTIFIC INFORMAT.SERVICE OTTAWA ON K1A 1G8	GEN
Generator No:	ON0046540			Status:	
SIC Code:	8111			Co Admin:	
SIC Description:	DEFENCE SERVICES			Choice of Contact:	
Approval Years:	92,93,97			Phone No Admin:	
PO Box No:				Contam. Facility:	
Country:				MHSW Facility:	
<u>Detail(s)</u>					
Waste Class:		264			
Waste Class Desc:		PHOTOPROCESSING WASTES			
52	3 of 6	SW/140.1	76.9 / 1.54	GVT. OF CAN. - NATIONAL DEFENCE 18-192 CRAD/DSIS-NATIONAL DEFENCE HEADQUARTERS 190 O'CONNOR ST. OTTAWA ON K1A 1G8	GEN
Generator No:	ON0046540			Status:	
SIC Code:	8111			Co Admin:	
SIC Description:	DEFENCE SERVICES			Choice of Contact:	
Approval Years:	94,95,96			Phone No Admin:	
PO Box No:				Contam. Facility:	
Country:				MHSW Facility:	
<u>Detail(s)</u>					
Waste Class:		264			
Waste Class Desc:		PHOTOPROCESSING WASTES			
52	4 of 6	SW/140.1	76.9 / 1.54	DEPT. OF NATIONAL DEFENCE DEFENCE RESEARCH DEVELOPMENT BRANCH 190 O'CONNOR STREET OTTAWA ON K1A 0K2	GEN
Generator No:	ON0046540			Status:	

Map Key	Number of Records	Direction/ Distance (m)	Elev/Diff (m)	Site	DB
---------	-------------------	-------------------------	---------------	------	----

SIC Code: 8111
SIC Description: DEFENCE SERVICES
Approval Years: 98,99,00,01,04
PO Box No:
Country:

Co Admin:
Choice of Contact:
Phone No Admin:
Contam. Facility:
MHSW Facility:

Detail(s)

Waste Class: 264
Waste Class Desc: PHOTOPROCESSING WASTES

Waste Class: 145
Waste Class Desc: PAINT/PIGMENT/COATING RESIDUES

Waste Class: 213
Waste Class Desc: PETROLEUM DISTILLATES

52	5 of 6	SW/140.1	76.9 / 1.54	Canadian Council on Social 190 O'Connor St Suite 100 Ottawa ON K2P 2R3	SCT
--------------------	--------	----------	-------------	--	-----

Established: 1920
Plant Size (ft²):
Employment: 13

--Details--

Description: Periodical Publishers
SIC/NAICS Code: 511120

Description: Social Advocacy Organizations
SIC/NAICS Code: 813310

Description: Civic and Social Organizations
SIC/NAICS Code: 813410

Description: Business Associations
SIC/NAICS Code: 813910

52	6 of 6	SW/140.1	76.9 / 1.54	190 O'connor St Ottawa ON K2P2R3	EHS
--------------------	--------	----------	-------------	-------------------------------------	-----

Order No: 20150123005
Status: C
Report Type: Custom Report
Report Date: 28-JAN-15
Date Received: 23-JAN-15
Previous Site Name:
Lot/Building Size:
Additional Info Ordered:

Nearest Intersection:
Municipality:
Client Prov/State: ON
Search Radius (km): .25
X: -75.69601
Y: 45.417916

53	1 of 8	NNE/140.3	73.9 / -1.46	Inuit Today Newsletter 170 Laurier Ave W Suite 510 Ottawa ON K1P 5V5	SCT
--------------------	--------	-----------	--------------	--	-----

Established: 1971
Plant Size (ft²):
Employment: 46

--Details--

Map Key	Number of Records	Direction/ Distance (m)	Elev/Diff (m)	Site	DB
Description: SIC/NAICS Code:		Periodical Publishers 511120			
53	2 of 8	NNE/140.3	73.9 / -1.46	Fisheries Council of Canada 170 Laurier Ave W Suite 900 Ottawa ON K1P 5V5	SCT
Established: Plant Size (ft²): Employment:		01-DEC-45 900			
--Details--					
Description: SIC/NAICS Code:		Business Associations 813910			
53	3 of 8	NNE/140.3	73.9 / -1.46	170 Laurier Ave. Ottawa ON	SPL
Ref No:		3535-7XTU3U		Discharger Report:	
Site No:				Material Group:	
Incident Dt:				Health/Env Conseq:	
Year:				Client Type:	
Incident Cause:		Discharge or Emission to Air		Sector Type:	
Incident Event:				Agency Involved:	
Contaminant Code:		35		Nearest Watercourse:	
Contaminant Name:		NATURAL GAS (METHANE)		Site Address:	
Contaminant Limit 1:				Site District Office:	
Contam Limit Freq 1:				Site Postal Code:	
Contaminant UN No 1:				Site Region:	
Environment Impact:		Not Anticipated		Site Municipality:	
Nature of Impact:		Air Pollution		Site Lot:	
Receiving Medium:				Site Conc:	
Receiving Env:				Northing:	
MOE Response:		Referral to others		Easting:	
Dt MOE Arvl on Scn:				Site Geo Ref Accu:	
MOE Reported Dt:		11/15/2009		Site Map Datum:	
Dt Document Closed:		11/18/2009		SAC Action Class: Air Spills - Gases and Vapours	
Incident Reason:		Spill		Source Type:	
Site Name:		Natural Gas Spill<UNOFFICIAL>			
Site County/District:					
Site Geo Ref Meth:					
Incident Summary:		MOE/TSSA: Nat. gas to air, evacs, media, made safe.			
Contaminant Qty:		0 other - see incident description			
53	4 of 8	NNE/140.3	73.9 / -1.46	ATCO Structures & Logistics 170 Laurier Ave W Suite 100 Ottawa ON K1P 5V5	SCT
Established: Plant Size (ft²): Employment:		01-AUG-87			
--Details--					
Description: SIC/NAICS Code:		Urethane and Other Foam Product (except Polystyrene) Manufacturing 326150			
Description: SIC/NAICS Code:		Computer Systems Design and Related Services 541510			

Map Key	Number of Records	Direction/ Distance (m)	Elev/Diff (m)	Site	DB
Description:		Other Rubber Product Manufacturing			
SIC/NAICS Code:		326290			
Description:		Facilities Support Services			
SIC/NAICS Code:		561210			
53	5 of 8	NNE/140.3	73.9 / -1.46	170 Laurier Avenue West Ottawa ON K1P 5V5	EHS
Order No:		20110713038		Nearest Intersection:	
Status:		C		Municipality:	
Report Type:		Custom Report		Client Prov/State: ON	
Report Date:		7/20/2011		Search Radius (km): 0.25	
Date Received:		7/13/2011 2:29:21 PM		X: -75.694734	
Previous Site Name:				Y: 45.420022	
Lot/Building Size:					
Additional Info Ordered:					
53	6 of 8	NNE/140.3	73.9 / -1.46	170 LAURIER AVENUE, OTTAWA ON	INC
Incident No:		232662		Any Health Impact:	
Incident ID:		2383798		Any Enviro Impact:	
Instance No:				Service Interrupted:	
Status Code:		Causal Analysis Complete		Was Prop Damaged:	
Attribute Category:		FS-Incident		Reside App. Type:	
Context:				Commer App. Type:	
Date of Occurrence:				Indus App. Type:	
Time of Occurrence:				Institut App. Type:	
Incident Created On:				Venting Type:	
Instance Creation Dt:				Vent Conn Mater:	
Instance Install Dt:				Vent Chimney Mater:	
Occur Insp Start Date:				Service / Riser Distribution Pipeline	
Approx Quant Rel:				Pipeline Type:	
Tank Capacity:				Pipeline Involved:	
Fuels Occur Type:				Pipe Material: Steel	
Fuel Type Involved:				Depth Ground Cover: 0	
Enforcement Policy:				Regulator Location: Outside	
Prc Escalation Req:				Regulator Type: Service Regulator (up to 60 psi intake)	
Tank Material Type:				Operation Pressure: 60	
Tank Storage Type:				Liquid Prop Make:	
Tank Location Type:				Liquid Prop Model:	
Pump Flow Rate Cap:				Liquid Prop Serial No:	
Task No:				Liquid Prop Notes:	
Notes:				Equipment Type:	
Drainage System:				Equipment Model:	
Sub Surface Contam.:				Serial No:	
Aff Prop Use Water:				Cylinder Capacity:	
Contam. Migrated:				Cylinder Cap Units:	
Contact Natural Env:				Cylinder Mat Type:	
Incident Location:		170 LAURIER AVENUE, OTTAWA - VAPOUR RELEASE		Near Body of Water:	
Occurrence Narrative:		B34SO Reg head flew off reg body when attempts to adjust the pressure were made.			
Operation Type Involved:					
Item:					
Item Description:					
Device Installed Location:					
53	7 of 8	NNE/140.3	73.9 / -1.46	170 Laurier Ave W Ottawa ON K1P5V5	EHS

Map Key	Number of Records	Direction/ Distance (m)	Elev/Diff (m)	Site	DB
Order No: 20160106010 Status: C Report Type: Standard Report Report Date: 12-JAN-16 Date Received: 06-JAN-16 Previous Site Name: Lot/Building Size: Additional Info Ordered:					
Nearest Intersection: Municipality: Client Prov/State: ON Search Radius (km): .25 X: -75.694638 Y: 45.420158					
53	8 of 8	NNE/140.3	73.9 / -1.46	170 Laurier Ave West Ottawa ON Ottawa ON K1P 5V5	EHS
Order No: 20181213033 Status: C Report Type: Standard Report Report Date: 18-DEC-18 Date Received: 13-DEC-18 Previous Site Name: Lot/Building Size: Additional Info Ordered: Fire Insur. Maps and/or Site Plans					
Nearest Intersection: Municipality: Client Prov/State: ON Search Radius (km): .25 X: -75.694531 Y: 45.420143					
54	1 of 10	NW/143.5	76.9 / 1.54	Glenview Corporation 219 Laurier Ave Ottawa ON	GEN
Generator No: ON2324346 SIC Code: SIC Description: Approval Years: 03,04 PO Box No: Country:					
Status: Co Admin: Choice of Contact: Phone No Admin: Contam. Facility: MHSW Facility:					
54	2 of 10	NW/143.5	76.9 / 1.54	219 Laurier Avenue West Ottawa ON	EHS
Order No: 20080626001 Status: C Report Type: Custom Report Report Date: 7/8/2008 Date Received: 6/26/2008 Previous Site Name: Lot/Building Size: Additional Info Ordered: Fire Insur. Maps And /or Site Plans					
Nearest Intersection: Municipality: Client Prov/State: ON Search Radius (km): 0.25 X: -75.696099 Y: 45.419864					
54	3 of 10	NW/143.5	76.9 / 1.54	GLENVIEW CORPORATION 219 LAURIER AVE W OTTAWA ON	GEN
Generator No: ON9097452 SIC Code: SIC Description: Approval Years: 06 PO Box No: Country:					
Status: Co Admin: Choice of Contact: Phone No Admin: Contam. Facility: MHSW Facility:					
Detail(s)					
Waste Class: 251 Waste Class Desc: OIL SKIMMINGS & SLUDGES					

Map Key	Number of Records	Direction/ Distance (m)	Elev/Diff (m)	Site	DB
54	4 of 10	NW/143.5	76.9 / 1.54	219 Laurier Avenue West Ottawa ON	EHS
Order No:	20100405005			Nearest Intersection:	Laurier Avenue West and Metcalfe Street
Status:	C			Municipality:	
Report Type:	Standard Report			Client Prov/State:	ON
Report Date:	4/13/2010			Search Radius (km):	0.25
Date Received:	4/5/2010			X:	-75.696189
Previous Site Name:				Y:	45.419868
Lot/Building Size:					
Additional Info Ordered:					
54	5 of 10	NW/143.5	76.9 / 1.54	Mister Rooter<UNOFFICIAL> 219 Laurier West Ottawa ON	SPL
Ref No:	1771-8X7PMW			Discharger Report:	
Site No:				Material Group:	
Incident Dt:	15-AUG-12			Health/Env Conseq:	
Year:				Client Type:	
Incident Cause:				Sector Type:	
Incident Event:				Agency Involved:	
Contaminant Code:	15			Nearest Watercourse:	
Contaminant Name:	OIL (PETROLEUM BASED, NOT SPECIFIED)			Site Address:	219 Laurier West
Contaminant Limit 1:				Site District Office:	
Contam Limit Freq 1:				Site Postal Code:	
Contaminant UN No 1:				Site Region:	
Environment Impact:	Not Anticipated			Site Municipality:	Ottawa
Nature of Impact:				Site Lot:	
Receiving Medium:				Site Conc:	
Receiving Env:				Northing:	
MOE Response:	No Field Response			Easting:	
Dt MOE Arvl on Scn:				Site Geo Ref Accu:	
MOE Reported Dt:	15-AUG-12			Site Map Datum:	
Dt Document Closed:				SAC Action Class:	Primary Assessment of Spills
Incident Reason:	Equipment Failure			Source Type:	
Site Name:	Multi-unit Commercial High-Rise<UNOFFICIAL>				
Site County/District:					
Site Geo Ref Meth:					
Incident Summary:	Dundee Realty Mgmt Corp: 15L oily water in elevator pit				
Contaminant Qty:	15 L				
54	6 of 10	NW/143.5	76.9 / 1.54	219 Laurier Avenue West Ottawa ON K1P 5J6	EHS
Order No:	20180515119			Nearest Intersection:	
Status:	C			Municipality:	
Report Type:	Standard Report			Client Prov/State:	ON
Report Date:	22-MAY-18			Search Radius (km):	.25
Date Received:	15-MAY-18			X:	-75.696205
Previous Site Name:				Y:	45.420057
Lot/Building Size:					
Additional Info Ordered:					
54	7 of 10	NW/143.5	76.9 / 1.54	219 Laurier Ave W Ottawa ON K1P5J6	EHS
Order No:	20170418039			Nearest Intersection:	
Status:	C			Municipality:	

Map Key	Number of Records	Direction/ Distance (m)	Elev/Diff (m)	Site	DB
Report Type:	Standard Report			Client Prov/State: ON	
Report Date:	21-APR-17			Search Radius (km): .25	
Date Received:	18-APR-17			X: -75.696205	
Previous Site Name:				Y: 45.420057	
Lot/Building Size:					
Additional Info Ordered:	Fire Insur. Maps and/or Site Plans				

54	8 of 10	NW/143.5	76.9 / 1.54	219 Laurier Avenue West Ottawa ON K1P 5J6	EHS
Order No:	20181031029			Nearest Intersection:	
Status:	C			Municipality: Ottawa	
Report Type:	Standard Report			Client Prov/State: ON	
Report Date:	06-NOV-18			Search Radius (km): .25	
Date Received:	31-OCT-18			X: -75.696205	
Previous Site Name:				Y: 45.420057	
Lot/Building Size:	0.25 ha				
Additional Info Ordered:	Fire Insur. Maps and/or Site Plans; Topographic Maps				

54	9 of 10	NW/143.5	76.9 / 1.54	GWL Realty Advisors Inc. 219 Laurier Avenue, West Ottawa ON K1P5J6	GEN
Generator No:	ON7079191			Status: Registered	
SIC Code:				Co Admin:	
SIC Description:				Choice of Contact:	
Approval Years:	As of Jul 2020			Phone No Admin:	
PO Box No:				Contam. Facility:	
Country:	Canada			MHSW Facility:	

Detail(s)

Waste Class:	251 L
Waste Class Desc:	Waste oils/sludges (petroleum based)
Waste Class:	252 L
Waste Class Desc:	Waste crankcase oils and lubricants
Waste Class:	145 L
Waste Class Desc:	Wastes from the use of pigments, coatings and paints
Waste Class:	114 L
Waste Class Desc:	Other inorganic acid wastes

54	10 of 10	NW/143.5	76.9 / 1.54	GWL Realty Advisors Inc. 219 Laurier Avenue, West Ottawa ON K1P5J6	GEN
Generator No:	ON7079191			Status: Registered	
SIC Code:				Co Admin:	
SIC Description:				Choice of Contact:	
Approval Years:	As of Nov 2021			Phone No Admin:	
PO Box No:				Contam. Facility:	
Country:	Canada			MHSW Facility:	

Detail(s)

Waste Class:	114 L
Waste Class Desc:	Other inorganic acid wastes

Map Key	Number of Records	Direction/ Distance (m)	Elev/Diff (m)	Site	DB
Waste Class:		145 L			
Waste Class Desc:		Wastes from the use of pigments, coatings and paints			
Waste Class:		252 L			
Waste Class Desc:		Waste crankcase oils and lubricants			
Waste Class:		251 L			
Waste Class Desc:		Waste oils/sludges (petroleum based)			
55	1 of 1	WNW/146.3	76.9 / 1.54	INFOTEK DOCUMENT CENTRE INC. 119 O'CONNOR ST OTTAWA ON K1P 5M8	SCT
Established:		1997			
Plant Size (ft²):		0			
Employment:		1			
--Details--					
Description:		Quick Printing			
SIC/NAICS Code:		323114			
Description:		Digital Printing			
SIC/NAICS Code:		323115			
Description:		Other Printing			
SIC/NAICS Code:		323119			
56	1 of 4	NNW/146.8	75.9 / 0.60	OTTAWA PUBLIC LIBRARY 120 METCALFE STREET OTTAWA ON K1P 5M2	GEN
Generator No:		ON0842600		Status:	
SIC Code:		0000		Co Admin:	
SIC Description:		*** NOT DEFINED ***		Choice of Contact:	
Approval Years:		86,87,88,89,90		Phone No Admin:	
PO Box No:				Contam. Facility:	
Country:				MHSW Facility:	
56	2 of 4	NNW/146.8	75.9 / 0.60	OTTAWA PUBLIC LIBRARY 29-245 120 METCALFE STREET OTTAWA ON K1P 5M2	GEN
Generator No:		ON0842600		Status:	
SIC Code:		0000		Co Admin:	
SIC Description:		*** NOT DEFINED ***		Choice of Contact:	
Approval Years:		92,93,94		Phone No Admin:	
PO Box No:				Contam. Facility:	
Country:				MHSW Facility:	
56	3 of 4	NNW/146.8	75.9 / 0.60	CITY OF OTTAWA 120 METCALFE ST OTTAWA ON K1P 5M2	EASR
Approval No:		R-002-3355978777		SWP Area Name: Rideau Valley	
Status:		REGISTERED		MOE District: Ottawa	
Date:		2013-07-03		Municipality: OTTAWA	
Record Type:		EASR		Latitude: 45.42025	
Link Source:		MOFA		Longitude: -75.69574	
Project Type:		Standby Power System		Geometry X:	
Full Address:				Geometry Y:	
Approval Type:		EASR-Standby Power System			

Map Key	Number of Records	Direction/ Distance (m)	Elev/Diff (m)	Site	DB
Full PDF Link:		http://www.accessenvironment.ene.gov.on.ca/AEWeb/ae/ViewDocument.action?documentRefID=6295			
PDF URL:					
PDF Site Location:					
56	4 of 4	NNW/146.8	75.9 / 0.60	120 Metcalfe St Ottawa ON K1P5M2	EHS
Order No:	20180413129			Nearest Intersection:	
Status:	C			Municipality:	
Report Type:	Standard Report			Client Prov/State:	ON
Report Date:	19-APR-18			Search Radius (km):	.25
Date Received:	13-APR-18			X:	-75.695717
Previous Site Name:				Y:	45.42026
Lot/Building Size:					
Additional Info Ordered:	Fire Insur. Maps and/or Site Plans				
57	1 of 1	WNW/148.5	76.8 / 1.48	Delta Reprographic Inc. 111 O'Connor St Ottawa ON K1P 5M8	SCT
Established:					
Plant Size (ft²):					
Employment:					
--Details--					
Description:	Digital Printing				
SIC/NAICS Code:	323115				
Description:	Other Printing				
SIC/NAICS Code:	323119				
58	1 of 12	N/149.1	75.9 / 0.60	CADILLAC FAIRVIEW CORPORATION 191 LAURIER AVENUE WEST P1 LEVEL OTTAWA ON K1P 1E7	GEN
Generator No:	ON8230179			Status:	
SIC Code:				Co Admin:	
SIC Description:				Choice of Contact:	
Approval Years:	02,03,04,05			Phone No Admin:	
PO Box No:				Contam. Facility:	
Country:				MHSW Facility:	
Detail(s)					
Waste Class:	212				
Waste Class Desc:	ALIPHATIC SOLVENTS				
Waste Class:	243				
Waste Class Desc:	PCB'S				
Waste Class:	145				
Waste Class Desc:	PAINT/PIGMENT/COATING RESIDUES				
58	2 of 12	N/149.1	75.9 / 0.60	The Cadillac Fairview Corporation Limited 191 Laurier Avenue West Ottawa Ontario K1P 1E7 Ottawa ON	EBR

Map Key	Number of Records	Direction/ Distance (m)	Elev/Diff (m)	Site	DB
EBR Registry No:	IA04E1622			Decision Posted:	
Ministry Ref No:	7964-66SQBA			Exception Posted:	
Notice Type:	Instrument Decision			Section:	
Notice Stage:				Act 1:	
Notice Date:	October 24, 2006			Act 2:	
Proposal Date:	November 18, 2004			Site Location Map:	
Year:	2004				
Instrument Type:	(EPA s. 9) - Approval for discharge into the natural environment other than water (i.e. Air)				
Off Instrument Name:					
Posted By:					
Company Name:	The Cadillac Fairview Corporation Limited				
Site Address:					
Location Other:					
Proponent Name:					
Proponent Address:	20 Queen Street West, 5th Floor, Toronto Ontario, M5H 3R4				
Comment Period:					
URL:					
Site Location Details:					
191 Laurier Avenue West Ottawa Ontario K1P 1E7 Ottawa					

58	3 of 12	N/149.1	75.9 / 0.60	191 Laurier Avenue West Ottawa ON	EHS
Order No:	20080506019			Nearest Intersection:	
Status:	C			Municipality:	
Report Type:	Custom Report			Client Prov/State:	ON
Report Date:	5/15/2008			Search Radius (km):	0.25
Date Received:	5/6/2008			X:	-75.695442
Previous Site Name:				Y:	45.420136
Lot/Building Size:					
Additional Info Ordered:	Fire Insur. Maps And /or Site Plans				

58	4 of 12	N/149.1	75.9 / 0.60	The Cadillac Fairview Corporation Limited 191 Laurier Avenue West Ottawa ON K1P 1E7	CA
Certificate #:	3982-6C4NWS				
Application Year:	2005				
Issue Date:	5/9/2005				
Approval Type:	Air				
Status:	Revoked and/or Replaced				
Application Type:					
Client Name:					
Client Address:					
Client City:					
Client Postal Code:					
Project Description:					
Contaminants:					
Emission Control:					

58	5 of 12	N/149.1	75.9 / 0.60	The Cadillac Fairview Corporation Limited 191 Laurier Avenue West Ottawa ON K1P 1E7	CA
Certificate #:	5570-67XKUY				
Application Year:	2005				
Issue Date:	4/21/2005				

Map Key	Number of Records	Direction/ Distance (m)	Elev/Diff (m)	Site	DB
Approval Type: Status: Application Type: Client Name: Client Address: Client City: Client Postal Code: Project Description: Contaminants: Emission Control:		Air Revoked and/or Replaced			

58	6 of 12	N/149.1	75.9 / 0.60	The Cadillac Fairview Corporation Limited 191 Laurier Ave W Ottawa ON K1P 1E7	CA
Certificate #: Application Year: Issue Date: Approval Type: Status: Application Type: Client Name: Client Address: Client City: Client Postal Code: Project Description: Contaminants: Emission Control:		5865-7GSLW4 2008 8/8/2008 Air Approved			

58	7 of 12	N/149.1	75.9 / 0.60	THE CADILLAC FAIRVIEW 191 LAURIER Avenue West SUITE 2000 OTTAWA ON K1P1E7	NPRI
NPRI ID: Other ID: No Other ID: Track ID: Report ID: Report Type: Rpt Type ID: Report Year: Not-Current Rpt?: Yr of Last Filed Rpt: Fac ID: Fac Name: Fac Address1: Fac Address2: Fac Postal Zip: Facility Lat: Facility Long: DLS (Last Filed Rpt): Facility DLS: Datum: Facility Cmnts: URL: No of Empl.: Parent Co.: No Parent Co.: Pollut Prev Cmnts: Stacks: No of Stacks: Canadian SIC Code (2 digit):		8800000446 2004 SIR RICHARD SCOTT BUILDING		Org ID: Submit Date: Last Modified: Contact ID: Cont Type: Contact Title: Cont First Name: Cont Last Name: Contact Position: Contact Fax: Contact Ph.: Cont Area Code: Contact Tel.: Contact Ext.: Cont Fax Area Cde: Contact Fax: Contact Email: Latitude: Longitude: UTM Zone: UTM Northing: UTM Easting: Waste Streams: No Streams: Waste Off Sites: No Off Sites: Shutdown: No of Shutdown:	

Map Key	Number of Records	Direction/ Distance (m)	Elev/Diff (m)	Site	DB
Canadian SIC Code: SIC Code Description: American SIC Code: NAICS Code (2 digit): 53 NAICS 2 Description: Real Estate and Rental and Leasing NAICS Code (4 digit): 5311 NAICS 4 Description: Lessors of Real Estate NAICS Code (6 digit): 531120 NAICS 6 Description: Lessors of Non-Residential Buildings (except Mini-Warehouses)					
<u>Substance Release Report</u>					
CAS No: 811-97-2 Report ID: Rpt Period: 2004 Subst Released: HFC-134a Hydrofluorocarbon Air: Water: Land: Total Releases: Units: tonnes					
CAS No: 7446-09-5 Report ID: Rpt Period: 2004 Subst Released: Sulphur dioxide Air: Water: Land: Total Releases: Units: tonnes					
CAS No: 11104-93-1 Report ID: Rpt Period: 2004 Subst Released: Nitrogen oxides (expressed as NO2) Air: Water: Land: Total Releases: Units: tonnes					
58	8 of 12	N/149.1	75.9 / 0.60	191 Laurier Ave W Ottawa ON K1P1E7	EHS
Order No: 20160607009 Status: C Report Type: Standard Report Report Date: 10-JUN-16 Date Received: 07-JUN-16 Previous Site Name: Lot/Building Size: Additional Info Ordered:					
Nearest Intersection: Municipality: Client Prov/State: ON Search Radius (km): .25 X: -75.695672 Y: 45.420276					
58	9 of 12	N/149.1	75.9 / 0.60	The Cadillac Fairview Corporation Limited 191 Laurier Avenue West Ottawa ON M5H 3R4	ECA
Approval No: 3982-6C4NWS Approval Date: 2005-05-09 Status: Revoked and/or Replaced Record Type: ECA					
MOE District: Ottawa City: Longitude: -75.69616 Latitude: 45.419907					

Map Key	Number of Records	Direction/ Distance (m)	Elev/Diff (m)	Site	DB
Link Source: IDS SWP Area Name: Rideau Valley Approval Type: ECA-AIR Project Type: AIR Business Name: The Cadillac Fairview Corporation Limited Address: 191 Laurier Avenue West Full Address: Full PDF Link: https://www.accessenvironment.ene.gov.on.ca/instruments/9197-6C4LSL-14.pdf PDF Site Location:					
58	10 of 12	N/149.1	75.9 / 0.60	The Cadillac Fairview Corporation Limited 191 Laurier Ave W Ottawa ON M5H 3R4	ECA
Approval No: 5865-7GSLW4 Approval Date: 2008-08-08 Status: Approved Record Type: ECA Link Source: IDS SWP Area Name: Rideau Valley Approval Type: ECA-AIR Project Type: AIR Business Name: The Cadillac Fairview Corporation Limited Address: 191 Laurier Ave W Full Address: Full PDF Link: https://www.accessenvironment.ene.gov.on.ca/instruments/7724-7E8R49-14.pdf PDF Site Location:					
58	11 of 12	N/149.1	75.9 / 0.60	The Cadillac Fairview Corporation Limited 191 Laurier Avenue West Ottawa ON M5H 3R4	ECA
Approval No: 5570-67XKUY Approval Date: 2005-04-21 Status: Revoked and/or Replaced Record Type: ECA Link Source: IDS SWP Area Name: Rideau Valley Approval Type: ECA-AIR Project Type: AIR Business Name: The Cadillac Fairview Corporation Limited Address: 191 Laurier Avenue West Full Address: Full PDF Link: https://www.accessenvironment.ene.gov.on.ca/instruments/7964-66SQBA-14.pdf PDF Site Location:					
58	12 of 12	N/149.1	75.9 / 0.60	Carrier Commercial Service 191 Laurier Ave. West Ottawa ON K1P 6M7	GEN
Generator No: ON3988933 SIC Code: SIC Description: Approval Years: As of Jan 2021 PO Box No: Country: Canada Status: Registered Co Admin: Choice of Contact: Phone No Admin: Contam. Facility: MHSW Facility:					

Detail(s)

Waste Class: 252 L

Map Key	Number of Records	Direction/ Distance (m)	Elev/Diff (m)	Site	DB
---------	-------------------	----------------------------	------------------	------	----

Waste Class Desc: Waste crankcase oils and lubricants

[59](#) 1 of 1 WNW/149.2 76.9 / 1.54 150 SLATER STREET Ottawa ON [WWIS](#)

Well ID:	7121702	Data Entry Status:	
Construction Date:		Data Src:	
Primary Water Use:	Monitoring	Date Received:	4/8/2009
Sec. Water Use:		Selected Flag:	TRUE
Final Well Status:	Test Hole	Abandonment Rec:	
Water Type:		Contractor:	1844
Casing Material:		Form Version:	5
Audit No:	M02881	Owner:	
Tag:	A074581	Street Name:	150 SLATER STREET
Construction Method:		County:	OTTAWA
Elevation (m):		Municipality:	OTTAWA CITY
Elevation Reliability:		Site Info:	
Depth to Bedrock:		Lot:	
Well Depth:		Concession:	
Overburden/Bedrock:		Concession Name:	
Pump Rate:		Easting NAD83:	
Static Water Level:		Northing NAD83:	
Flowing (Y/N):		Zone:	
Flow Rate:		UTM Reliability:	
Clear/Cloudy:			

PDF URL (Map): https://d2khazk8e83rdv.cloudfront.net/moe_mapping/downloads/2Water/Wells_pdfs/712\7121702.pdf

Additional Detail(s) (Map)

Well Completed Date: 2008/08/14
Year Completed: 2008
Depth (m):
Latitude: 45.4193594759444
Longitude: -75.6971528462926
Path: 712\7121702.pdf

PDF URL (Map): https://d2khazk8e83rdv.cloudfront.net/moe_mapping/downloads/2Water/Wells_pdfs/712\7121702.pdf

Additional Detail(s) (Map)

Well Completed Date: 2008/08/12
Year Completed: 2008
Depth (m):
Latitude: 45.421656558313
Longitude: -75.7027412890493
Path: 712\7121702.pdf

PDF URL (Map): https://d2khazk8e83rdv.cloudfront.net/moe_mapping/downloads/2Water/Wells_pdfs/712\7121702.pdf

Additional Detail(s) (Map)

Well Completed Date: 2008/08/12
Year Completed: 2008
Depth (m): 30.76
Latitude: 45.4203464979061
Longitude: -75.6976634802682
Path: 712\7121702.pdf

PDF URL (Map): https://d2khazk8e83rdv.cloudfront.net/moe_mapping/downloads/2Water/Wells_pdfs/712\7121702.pdf

Additional Detail(s) (Map)

Map Key	Number of Records	Direction/ Distance (m)	Elev/Diff (m)	Site	DB
Well Completed Date:		2008/08/11			
Year Completed:		2008			
Depth (m):					
Latitude:		45.4198357273437			
Longitude:		-75.6972865234137			
Path:		712\7121702.pdf			
PDF URL (Map):		https://d2khazk8e83rdv.cloudfront.net/moe_mapping/downloads/2Water/Wells_pdfs/712\7121702.pdf			
<u>Additional Detail(s) (Map)</u>					
Well Completed Date:		2008/08/12			
Year Completed:		2008			
Depth (m):					
Latitude:		45.4203464979061			
Longitude:		-75.6976634802682			
Path:		712\7121702.pdf			
PDF URL (Map):		https://d2khazk8e83rdv.cloudfront.net/moe_mapping/downloads/2Water/Wells_pdfs/712\7121702.pdf			
<u>Additional Detail(s) (Map)</u>					
Well Completed Date:		2008/08/11			
Year Completed:		2008			
Depth (m):					
Latitude:		45.4206186229911			
Longitude:		-75.6973217240923			
Path:		712\7121702.pdf			
<u>Bore Hole Information</u>					
Bore Hole ID:	1002754496			Elevation:	
DP2BR:				Elevrc:	
Spatial Status:				Zone:	18
Code OB:				East83:	445021.00
Code OB Desc:				North83:	5030033.00
Open Hole:				Org CS:	UTM83
Cluster Kind:	This is a record from cluster log sheet			UTMRC:	3
Date Completed:	12-Aug-2008 00:00:00			UTMRC Desc:	margin of error : 10 - 30 m
Remarks:				Location Method:	wwr
Elevrc Desc:					
Location Source Date:					
Improvement Location Source:					
Improvement Location Method:					
Source Revision Comment:					
Supplier Comment:					
<u>Annular Space/Abandonment Sealing Record</u>					
Plug ID:	1002754500				
Layer:					
Plug From:					
Plug To:					
Plug Depth UOM:					
<u>Method of Construction & Well Use</u>					
Method Construction ID:	1002754499				
Method Construction Code:					

Map Key	Number of Records	Direction/ Distance (m)	Elev/Diff (m)	Site	DB
Method Construction:					
Other Method Construction:		HSA/DIA			
<u>Pipe Information</u>					
Pipe ID:		1002754501			
Casing No:		0			
Comment:					
Alt Name:					
<u>Construction Record - Casing</u>					
Casing ID:		1002754503			
Layer:					
Material:		5			
Open Hole or Material:		PLASTIC			
Depth From:					
Depth To:		11.300000190734863			
Casing Diameter:					
Casing Diameter UOM:					
Casing Depth UOM:		m			
<u>Construction Record - Screen</u>					
Screen ID:		1002754502			
Layer:					
Slot:					
Screen Top Depth:		11.300000190734863			
Screen End Depth:		12.300000190734863			
Screen Material:					
Screen Depth UOM:		m			
Screen Diameter UOM:					
Screen Diameter:					
<u>Results of Well Yield Testing</u>					
Pump Test ID:		1002754504			
Pump Set At:					
Static Level:		7.0			
Final Level After Pumping:					
Recommended Pump Depth:					
Pumping Rate:					
Flowing Rate:					
Recommended Pump Rate:					
Levels UOM:		m			
Rate UOM:					
Water State After Test Code:					
Water State After Test:					
Pumping Test Method:					
Pumping Duration HR:					
Pumping Duration MIN:					
Flowing:					
<u>Hole Diameter</u>					
Hole ID:		1002754498			
Diameter:		20.0			
Depth From:					
Depth To:		12.319999694824219			
Hole Depth UOM:		m			
Hole Diameter UOM:		cm			

Map Key	Number of Records	Direction/ Distance (m)	Elev/Diff (m)	Site	DB
<u>Bore Hole Information</u>					
Bore Hole ID:	1002754469			Elevation:	
DP2BR:				Elevrc:	
Spatial Status:				Zone:	18
Code OB:				East83:	445446.00
Code OB Desc:				North83:	5029827.00
Open Hole:				Org CS:	UTM83
Cluster Kind:	This is a record from cluster log sheet			UTMRC:	3
Date Completed:	11-Aug-2008 00:00:00			UTMRC Desc:	margin of error : 10 - 30 m
Remarks:				Location Method:	wwr
Elevrc Desc:					
Location Source Date:					
Improvement Location Source:					
Improvement Location Method:					
Source Revision Comment:					
Supplier Comment:					
<u>Annular Space/Abandonment Sealing Record</u>					
Plug ID:	1002754473				
Layer:					
Plug From:					
Plug To:					
Plug Depth UOM:					
<u>Method of Construction & Well Use</u>					
Method Construction ID:	1002754472				
Method Construction Code:					
Method Construction:					
Other Method Construction:	HSA/DIA				
<u>Pipe Information</u>					
Pipe ID:	1002754474				
Casing No:	0				
Comment:					
Alt Name:					
<u>Construction Record - Casing</u>					
Casing ID:	1002754476				
Layer:					
Material:	5				
Open Hole or Material:	PLASTIC				
Depth From:					
Depth To:	11.0				
Casing Diameter:					
Casing Diameter UOM:					
Casing Depth UOM:	m				
<u>Construction Record - Screen</u>					
Screen ID:	1002754475				
Layer:					
Slot:					
Screen Top Depth:	11.0				
Screen End Depth:	11.600000381469727				

Map Key	Number of Records	Direction/ Distance (m)	Elev/Diff (m)	Site	DB
Screen Material:					
Screen Depth UOM:		m			
Screen Diameter UOM:					
Screen Diameter:					
<u>Results of Well Yield Testing</u>					
Pump Test ID:		1002754477			
Pump Set At:					
Static Level:		7.0			
Final Level After Pumping:					
Recommended Pump Depth:					
Pumping Rate:					
Flowing Rate:					
Recommended Pump Rate:					
Levels UOM:		m			
Rate UOM:					
Water State After Test Code:					
Water State After Test:					
Pumping Test Method:					
Pumping Duration HR:					
Pumping Duration MIN:					
Flowing:					
<u>Hole Diameter</u>					
Hole ID:		1002754471			
Diameter:		20.0			
Depth From:					
Depth To:		11.6899995803833			
Hole Depth UOM:		m			
Hole Diameter UOM:		cm			
<u>Bore Hole Information</u>					
Bore Hole ID:	1002754505			Elevation:	
DP2BR:				Elevrc:	
Spatial Status:				Zone:	18
Code OB:				East83:	445456.00
Code OB Desc:				North83:	5029774.00
Open Hole:				Org CS:	UTM83
Cluster Kind:	This is a record from cluster log sheet			UTMRC:	3
Date Completed:	14-Aug-2008 00:00:00			UTMRC Desc:	margin of error : 10 - 30 m
Remarks:				Location Method:	wwr
Elevrc Desc:					
Location Source Date:					
Improvement Location Source:					
Improvement Location Method:					
Source Revision Comment:					
Supplier Comment:					
<u>Annular Space/Abandonment Sealing Record</u>					
Plug ID:		1002754509			
Layer:					
Plug From:					
Plug To:					
Plug Depth UOM:					
<u>Method of Construction & Well Use</u>					

Map Key	Number of Records	Direction/ Distance (m)	Elev/Diff (m)	Site	DB
Method Construction ID:		1002754508			
Method Construction Code:					
Method Construction:					
Other Method Construction:		HSA/DIA			
<u>Pipe Information</u>					
Pipe ID:		1002754510			
Casing No:		0			
Comment:					
Alt Name:					
<u>Construction Record - Casing</u>					
Casing ID:		1002754512			
Layer:					
Material:		5			
Open Hole or Material:		PLASTIC			
Depth From:					
Depth To:		6.0			
Casing Diameter:					
Casing Diameter UOM:					
Casing Depth UOM:		m			
<u>Construction Record - Screen</u>					
Screen ID:		1002754511			
Layer:					
Slot:					
Screen Top Depth:		6.0			
Screen End Depth:		9.0			
Screen Material:					
Screen Depth UOM:		m			
Screen Diameter UOM:					
Screen Diameter:					
<u>Results of Well Yield Testing</u>					
Pump Test ID:		1002754513			
Pump Set At:					
Static Level:		7.0			
Final Level After Pumping:					
Recommended Pump Depth:					
Pumping Rate:					
Flowing Rate:					
Recommended Pump Rate:					
Levels UOM:		m			
Rate UOM:					
Water State After Test Code:					
Water State After Test:					
Pumping Test Method:					
Pumping Duration HR:					
Pumping Duration MIN:					
Flowing:					
<u>Hole Diameter</u>					
Hole ID:		1002754507			
Diameter:		20.0			
Depth From:					
Depth To:		12.1899995803833			

Map Key	Number of Records	Direction/ Distance (m)	Elev/Diff (m)	Site	DB
Hole Depth UOM:		m			
Hole Diameter UOM:		cm			
<u>Bore Hole Information</u>					
Bore Hole ID:	1002124089			Elevation:	
DP2BR:				Elevrc:	
Spatial Status:				Zone:	18
Code OB:				East83:	445417.00
Code OB Desc:				North83:	5029884.00
Open Hole:	No			Org CS:	UTM83
Cluster Kind:				UTMRC:	4
Date Completed:	12-Aug-2008 00:00:00			UTMRC Desc:	margin of error : 30 m - 100 m
Remarks:				Location Method:	wwr
Elevrc Desc:					
Location Source Date:					
Improvement Location Source:					
Improvement Location Method:					
Source Revision Comment:					
Supplier Comment:					
<u>Overburden and Bedrock</u>					
<u>Materials Interval</u>					
Formation ID:	1002754519				
Layer:	5				
Color:	2				
General Color:	GREY				
Mat1:	28				
Most Common Material:	SAND				
Mat2:	05				
Mat2 Desc:	CLAY				
Mat3:	17				
Mat3 Desc:	SHALE				
Formation Top Depth:	5.940000057220459				
Formation End Depth:	7.320000171661377				
Formation End Depth UOM:	m				
<u>Overburden and Bedrock</u>					
<u>Materials Interval</u>					
Formation ID:	1002754515				
Layer:	1				
Color:					
General Color:					
Mat1:	27				
Most Common Material:	OTHER				
Mat2:					
Mat2 Desc:					
Mat3:					
Mat3 Desc:					
Formation Top Depth:	0.0				
Formation End Depth:	0.15000000596046448				
Formation End Depth UOM:	m				
<u>Overburden and Bedrock</u>					
<u>Materials Interval</u>					
Formation ID:	1002754517				
Layer:	3				
Color:	2				
General Color:	GREY				

Map Key	Number of Records	Direction/ Distance (m)	Elev/Diff (m)	Site	DB
Mat1:		05			
Most Common Material:		CLAY			
Mat2:		84			
Mat2 Desc:		SILTY			
Mat3:					
Mat3 Desc:					
Formation Top Depth:		1.75			
Formation End Depth:		2.619999885559082			
Formation End Depth UOM:		m			
<u>Overburden and Bedrock Materials Interval</u>					
Formation ID:		1002754518			
Layer:		4			
Color:		2			
General Color:		GREY			
Mat1:		28			
Most Common Material:		SAND			
Mat2:		05			
Mat2 Desc:		CLAY			
Mat3:		84			
Mat3 Desc:		SILTY			
Formation Top Depth:		2.619999885559082			
Formation End Depth:		5.940000057220459			
Formation End Depth UOM:		m			
<u>Overburden and Bedrock Materials Interval</u>					
Formation ID:		1002754516			
Layer:		2			
Color:		2			
General Color:		GREY			
Mat1:		28			
Most Common Material:		SAND			
Mat2:		11			
Mat2 Desc:		GRAVEL			
Mat3:		84			
Mat3 Desc:		SILTY			
Formation Top Depth:		0.15000000596046448			
Formation End Depth:		1.75			
Formation End Depth UOM:		m			
<u>Overburden and Bedrock Materials Interval</u>					
Formation ID:		1002754520			
Layer:		6			
Color:		8			
General Color:		BLACK			
Mat1:		17			
Most Common Material:		SHALE			
Mat2:		26			
Mat2 Desc:		ROCK			
Mat3:		15			
Mat3 Desc:		LIMESTONE			
Formation Top Depth:		7.320000171661377			
Formation End Depth:		30.760000228881836			
Formation End Depth UOM:		m			
<u>Annular Space/Abandonment</u>					

<i>Map Key</i>	<i>Number of Records</i>	<i>Direction/ Distance (m)</i>	<i>Elev/Diff (m)</i>	<i>Site</i>	<i>DB</i>
<u>Sealing Record</u>					
Plug ID:		1002754523			
Layer:		1			
Plug From:		0.0			
Plug To:		30.399999618530273			
Plug Depth UOM:		m			
<u>Method of Construction & Well Use</u>					
Method Construction ID:		1002754526			
Method Construction Code:		7			
Method Construction:		Diamond			
Other Method Construction:		HSA			
<u>Pipe Information</u>					
Pipe ID:		1002754514			
Casing No:		0			
Comment:					
Alt Name:					
<u>Construction Record - Screen</u>					
Screen ID:		1002754524			
Layer:		1			
Slot:		10			
Screen Top Depth:					
Screen End Depth:					
Screen Material:		5			
Screen Depth UOM:		m			
Screen Diameter UOM:		cm			
Screen Diameter:		5.800000190734863			
<u>Hole Diameter</u>					
Hole ID:		1002754521			
Diameter:		20.0			
Depth From:		0.0			
Depth To:		7.300000190734863			
Hole Depth UOM:		m			
Hole Diameter UOM:		cm			
<u>Hole Diameter</u>					
Hole ID:		1002754522			
Diameter:		10.0			
Depth From:		7.300000190734863			
Depth To:		30.700000762939453			
Hole Depth UOM:		m			
Hole Diameter UOM:		cm			
<u>Bore Hole Information</u>					
Bore Hole ID:	1002754478			Elevation:	
DP2BR:				Elevrc:	
Spatial Status:				Zone:	18
Code OB:				East83:	445444.00
Code OB Desc:				North83:	5029914.00
Open Hole:				Org CS:	UTM83

Map Key	Number of Records	Direction/ Distance (m)	Elev/Diff (m)	Site	DB
Cluster Kind:	This is a record from cluster log sheet			UTMRC:	3
Date Completed:	11-Aug-2008 00:00:00			UTMRC Desc:	margin of error : 10 - 30 m
Remarks:				Location Method:	wwr
Elevrc Desc:					
Location Source Date:					
Improvement Location Source:					
Improvement Location Method:					
Source Revision Comment:					
Supplier Comment:					
<u>Annular Space/Abandonment Sealing Record</u>					
Plug ID:	1002754482				
Layer:					
Plug From:					
Plug To:					
Plug Depth UOM:					
<u>Method of Construction & Well Use</u>					
Method Construction ID:	1002754481				
Method Construction Code:					
Method Construction:					
Other Method Construction:	HSA/DIA				
<u>Pipe Information</u>					
Pipe ID:	1002754483				
Casing No:	0				
Comment:					
Alt Name:					
<u>Construction Record - Casing</u>					
Casing ID:	1002754485				
Layer:					
Material:	5				
Open Hole or Material:	PLASTIC				
Depth From:					
Depth To:	10.5				
Casing Diameter:					
Casing Diameter UOM:					
Casing Depth UOM:	m				
<u>Construction Record - Screen</u>					
Screen ID:	1002754484				
Layer:					
Slot:					
Screen Top Depth:	10.5				
Screen End Depth:	12.289999961853027				
Screen Material:					
Screen Depth UOM:	m				
Screen Diameter UOM:					
Screen Diameter:					
<u>Results of Well Yield Testing</u>					
Pump Test ID:	1002754486				

<i>Map Key</i>	<i>Number of Records</i>	<i>Direction/ Distance (m)</i>	<i>Elev/Diff (m)</i>	<i>Site</i>	<i>DB</i>
Pump Set At:					
Static Level:		6.0			
Final Level After Pumping:					
Recommended Pump Depth:					
Pumping Rate:					
Flowing Rate:					
Recommended Pump Rate:					
Levels UOM:		m			
Rate UOM:					
Water State After Test Code:					
Water State After Test:					
Pumping Test Method:					
Pumping Duration HR:					
Pumping Duration MIN:					
Flowing:					
<u>Hole Diameter</u>					
Hole ID:		1002754480			
Diameter:		20.0			
Depth From:					
Depth To:		12.289999961853027			
Hole Depth UOM:		m			
Hole Diameter UOM:		cm			
<u>Bore Hole Information</u>					
Bore Hole ID:	1002754487			Elevation:	
DP2BR:				Elevrc:	
Spatial Status:					
Code OB:				Zone:	18
Code OB Desc:				East83:	445417.00
Open Hole:					
Cluster Kind:	This is a record from cluster log sheet			North83:	5029884.00
Date Completed:	12-Aug-2008 00:00:00			Org CS:	UTM83
Remarks:					
Elevrc Desc:					
Location Source Date:					
Improvement Location Source:					
Improvement Location Method:					
Source Revision Comment:					
Supplier Comment:					
<u>Annular Space/Abandonment Sealing Record</u>					
Plug ID:		1002754491			
Layer:					
Plug From:					
Plug To:					
Plug Depth UOM:					
<u>Method of Construction & Well Use</u>					
Method Construction ID:		1002754490			
Method Construction Code:					
Method Construction:					
Other Method Construction:		HSA			
<u>Pipe Information</u>					

Map Key	Number of Records	Direction/ Distance (m)	Elev/Diff (m)	Site	DB
Pipe ID:		1002754492			
Casing No:		0			
Comment:					
Alt Name:					
<u>Construction Record - Casing</u>					
Casing ID:		1002754494			
Layer:					
Material:		5			
Open Hole or Material:		PLASTIC			
Depth From:					
Depth To:		5.5			
Casing Diameter:					
Casing Diameter UOM:					
Casing Depth UOM:		m			
<u>Construction Record - Screen</u>					
Screen ID:		1002754493			
Layer:					
Slot:					
Screen Top Depth:		5.5			
Screen End Depth:		7.0			
Screen Material:					
Screen Depth UOM:		m			
Screen Diameter UOM:					
Screen Diameter:					
<u>Results of Well Yield Testing</u>					
Pump Test ID:		1002754495			
Pump Set At:					
Static Level:					
Final Level After Pumping:					
Recommended Pump Depth:					
Pumping Rate:					
Flowing Rate:					
Recommended Pump Rate:					
Levels UOM:		m			
Rate UOM:					
Water State After Test Code:					
Water State After Test:					
Pumping Test Method:					
Pumping Duration HR:					
Pumping Duration MIN:					
Flowing:					
<u>Hole Diameter</u>					
Hole ID:		1002754489			
Diameter:		20.0			
Depth From:					
Depth To:		7.039999961853027			
Hole Depth UOM:		m			
Hole Diameter UOM:		cm			

60

1 of 1

SW/154.4

76.9 / 1.54

ENBRIDGE GAS INC
142 NEPEAN ST., OTTAWA, ON, K2P 2N2, CA
ON

PINC

Incident ID:

Pipe Material:

Map Key	Number of Records	Direction/ Distance (m)	Elev/Diff (m)	Site	DB
Incident No: 2859636 Incident Reported Dt: 6/3/2020 Type: FS-Pipeline Incident Status Code: Tank Status: Pipeline Damage Reason Est Task No: Spills Action Centre: Fuel Type: Fuel Occurrence Tp: Date of Occurrence: Occurrence Start Dt: Depth: Customer Acct Name: ENBRIDGE GAS INC Incident Address: 142 NEPEAN ST., OTTAWA, ON, K2P 2N2, CA Operation Type: Pipeline Type: Regulator Type: Summary: Reported By: Affiliation: Occurrence Desc: Damage Reason: Notes:					
61	1 of 1	N/155.9	74.8 / -0.49	120 Metcalfe Street Ottawa ON K1P 1E7	EHS
Order No: 21072900082 Status: C Report Type: Standard Report Report Date: 04-AUG-21 Date Received: 29-JUL-21 Previous Site Name: Lot/Building Size: Additional Info Ordered:					
Nearest Intersection: Municipality: Client Prov/State: ON Search Radius (km): .25 X: -75.6954878 Y: 45.420388					
62	1 of 1	E/157.3	73.1 / -2.21	187 Metcalfe St Ottawa ON K2P 1P5	EHS
Order No: 20100818005 Status: C Report Type: Standard Report Report Date: 8/26/2010 Date Received: 8/18/2010 10:54:34 AM Previous Site Name: Lot/Building Size: Additional Info Ordered: Fire Insur. Maps and/or Site Plans					
Nearest Intersection: Metcalfe St. and Lisgar St. Municipality: Ottawa Client Prov/State: ON Search Radius (km): 0.25 X: -75.693321 Y: 45.418843					
63	1 of 3	SE/158.9	74.9 / -0.46	MOTOR VEHICLE 250 LISGAR STR. MOTOR VEHICLE (OPERATING FLUID) OTTAWA CITY ON K2P 0C8	SPL
Ref No: 53206 Site No: Incident Dt: 6/28/1991 Year: Incident Cause: OTHER CONTAINER LEAK Incident Event: Contaminant Code:					
Discharger Report: Material Group: Health/Env Conseq: Client Type: Sector Type: Agency Involved: Nearest Watercourse:					

Map Key	Number of Records	Direction/ Distance (m)	Elev/Diff (m)	Site	DB
Contaminant Name: Contaminant Limit 1: Contam Limit Freq 1: Contaminant UN No 1: Environment Impact: NOT ANTICIPATED Nature of Impact: Receiving Medium: LAND / WATER Receiving Env: MOE Response: Dt MOE Arvl on Scn: MOE Reported Dt: 6/28/1991 Dt Document Closed: Incident Reason: CORROSION Site Name: Site County/District: Site Geo Ref Meth: Incident Summary: RESIDENT: 20L GASOLINE SPILL FROM CAR. TANK RUPTURED Contaminant Qty:				Site Address: Site District Office: Site Postal Code: Site Region: Site Municipality: 20101 Site Lot: Site Conc: Northing: Easting: FIRE, WORKS Site Geo Ref Accu: Site Map Datum: SAC Action Class: Source Type:	

63	2 of 3	SE/158.9	74.9 / -0.46	Enbridge Gas Distribution Inc. 250 Lisgar Street Ottawa ON	SPL
Ref No: 3105-9QUP89 Site No: NA Incident Dt: 2014/11/14 Year: Incident Cause: Leak/Break Incident Event: Contaminant Code: 35 Contaminant Name: NATURAL GAS (METHANE) Contaminant Limit 1: Contam Limit Freq 1: Contaminant UN No 1: Environment Impact: Confirmed Nature of Impact: Air Pollution Receiving Medium: Receiving Env: MOE Response: Not Moe mandate Dt MOE Arvl on Scn: MOE Reported Dt: 2014/11/14 Dt Document Closed: 2014/12/20 Incident Reason: Unknown / N/A Site Name: 1/2" line strike<UNOFFICIAL> Site County/District: Site Geo Ref Meth: Incident Summary: Union Gas: 1/2" plastic line strike, made safe Contaminant Qty: 0 other - see incident description				Discharger Report: Material Group: Health/Env Conseq: Client Type: Sector Type: Pipeline/Components Agency Involved: Nearest Watercourse: Site Address: 250 Lisgar Street Site District Office: Site Postal Code: Site Region: Site Municipality: Ottawa Site Lot: Site Conc: Northing: Easting: Site Geo Ref Accu: Site Map Datum: SAC Action Class: TSSA - Fuel Safety Branch - Hydrocarbon Fuel Release/Spill Source Type:	

63	3 of 3	SE/158.9	74.9 / -0.46	OTTAWA GREENBELT CONSTRUCTION LTD 250 LISGAR ST., OTTAWA, ON, K2P 0C8, CA ON	PINC
Incident ID: Incident No: 1520852 Incident Reported Dt: 11/14/2014 Type: FS-Pipeline Incident Status Code: Tank Status: Pipeline Damage Reason Est Task No: 5256542 Spills Action Centre:				Pipe Material: Fuel Category: Natural Gas Health Impact: Environment Impact: Property Damage: Yes Service Interrupt: Enforce Policy: Yes Public Relation:	

Map Key	Number of Records	Direction/ Distance (m)	Elev/Diff (m)	Site	DB
Fuel Type:				Pipeline System:	
Fuel Occurrence Tp:				PSIG:	
Date of Occurrence:				Attribute Category:	FS-Perform P-line Inc Invest
Occurrence Start Dt:		2014/12/29		Regulator Location:	
Depth:				Method Details:	E-mail
Customer Acct Name:		OTTAWA GREENBELT CONSTRUCTION LTD			
Incident Address:		250 LISGAR ST,,OTTAWA,ON,K2P 0C8,CA			
Operation Type:					
Pipeline Type:					
Regulator Type:					
Summary:		250 LISGAR ST, OTTAWA - PIPELINE HIT 1/2"			
Reported By:		Pierre Potvin - Enbridge			
Affiliation:					
Occurrence Desc:					
Damage Reason:		Excavation practices not sufficient			
Notes:					

64	1 of 1	SE/161.9	74.9 / -0.46	230 Lisgar St Ottawa ON K2P0C8	EHS
Order No:		20140228027		Nearest Intersection:	
Status:		C		Municipality:	
Report Type:		Standard Select Report		Client Prov/State: ON	
Report Date:		11-MAR-14		Search Radius (km): .25	
Date Received:		28-FEB-14		X: -75.693932	
Previous Site Name:				Y: 45.417909	
Lot/Building Size:					
Additional Info Ordered:		Fire Insur. Maps and/or Site Plans; Title Searches; Topographic Maps; City Directory			

65	1 of 1	SE/164.0	74.9 / -0.46	250 Lisgar St Ottawa ON	WWIS
Well ID:		7334675		Data Entry Status:	
Construction Date:				Data Src:	
Primary Water Use:		Municipal		Date Received: 3/8/2019	
Sec. Water Use:		Monitoring		Selected Flag: TRUE	
Final Well Status:		Monitoring and Test Hole		Abandonment Rec:	
Water Type:				Contractor: 7241	
Casing Material:				Form Version: 7	
Audit No:		Z298237		Owner:	
Tag:		A257374		Street Name: 250 Lisgar St	
Construction Method:				County: OTTAWA	
Elevation (m):				Municipality: NEPEAN TOWNSHIP	
Elevation Reliability:				Site Info:	
Depth to Bedrock:				Lot:	
Well Depth:				Concession:	
Overburden/Bedrock:				Concession Name:	
Pump Rate:				Easting NAD83:	
Static Water Level:				Northing NAD83:	
Flowing (Y/N):				Zone:	
Flow Rate:				UTM Reliability:	
Clear/Cloudy:					

PDF URL (Map):

Additional Detail(s) (Map)

Well Completed Date: 2018/11/14
Year Completed: 2018
Depth (m): 4.2672
Latitude: 45.4177026463752

Map Key	Number of Records	Direction/ Distance (m)	Elev/Diff (m)	Site	DB
Longitude:		-75.6942950503539			
Path:					
<u>Bore Hole Information</u>					
Bore Hole ID:	1007447342			Elevation:	
DP2BR:				Elevrc:	
Spatial Status:				Zone:	18
Code OB:				East83:	445678.00
Code OB Desc:				North83:	5029588.00
Open Hole:				Org CS:	UTM83
Cluster Kind:				UTMRC:	4
Date Completed:	14-Nov-2018 00:00:00			UTMRC Desc:	margin of error : 30 m - 100 m
Remarks:				Location Method:	wwr
Elevrc Desc:					
Location Source Date:					
Improvement Location Source:					
Improvement Location Method:					
Source Revision Comment:					
Supplier Comment:					
<u>Overburden and Bedrock</u>					
<u>Materials Interval</u>					
Formation ID:	1007811499				
Layer:	3				
Color:	6				
General Color:	BROWN				
Mat1:	05				
Most Common Material:	CLAY				
Mat2:	06				
Mat2 Desc:	SILT				
Mat3:	85				
Mat3 Desc:	SOFT				
Formation Top Depth:	2.0				
Formation End Depth:	6.0				
Formation End Depth UOM:	ft				
<u>Overburden and Bedrock</u>					
<u>Materials Interval</u>					
Formation ID:	1007811497				
Layer:	1				
Color:	2				
General Color:	GREY				
Mat1:	11				
Most Common Material:	GRAVEL				
Mat2:	27				
Mat2 Desc:	OTHER				
Mat3:	73				
Mat3 Desc:	HARD				
Formation Top Depth:	0.0				
Formation End Depth:	1.0				
Formation End Depth UOM:	ft				
<u>Overburden and Bedrock</u>					
<u>Materials Interval</u>					
Formation ID:	1007811498				
Layer:	2				
Color:	6				
General Color:	BROWN				

Map Key	Number of Records	Direction/ Distance (m)	Elev/Diff (m)	Site	DB
Mat1:		28			
Most Common Material:		SAND			
Mat2:					
Mat2 Desc:					
Mat3:		85			
Mat3 Desc:		SOFT			
Formation Top Depth:		1.0			
Formation End Depth:		2.0			
Formation End Depth UOM:		ft			
<u>Overburden and Bedrock Materials Interval</u>					
Formation ID:		1007811500			
Layer:		4			
Color:		2			
General Color:		GREY			
Mat1:		05			
Most Common Material:		CLAY			
Mat2:		06			
Mat2 Desc:		SILT			
Mat3:		85			
Mat3 Desc:		SOFT			
Formation Top Depth:		6.0			
Formation End Depth:		14.0			
Formation End Depth UOM:		ft			
<u>Annular Space/Abandonment Sealing Record</u>					
Plug ID:		1007812686			
Layer:		1			
Plug From:		0.0			
Plug To:		1.0			
Plug Depth UOM:		ft			
<u>Annular Space/Abandonment Sealing Record</u>					
Plug ID:		1007812687			
Layer:		2			
Plug From:		1.0			
Plug To:		3.0			
Plug Depth UOM:		ft			
<u>Annular Space/Abandonment Sealing Record</u>					
Plug ID:		1007812688			
Layer:		3			
Plug From:		3.0			
Plug To:		14.0			
Plug Depth UOM:		ft			
<u>Method of Construction & Well Use</u>					
Method Construction ID:		1007813621			
Method Construction Code:		B			
Method Construction:		Other Method			
Other Method Construction:		Direct Push			

Map Key	Number of Records	Direction/ Distance (m)	Elev/Diff (m)	Site	DB
---------	-------------------	----------------------------	------------------	------	----

Pipe Information

Pipe ID: 1007810122
 Casing No: 0
 Comment:
 Alt Name:

Construction Record - Casing

Casing ID: 1007813970
 Layer: 1
 Material: 5
 Open Hole or Material: PLASTIC
 Depth From: 0.0
 Depth To: 4.0
 Casing Diameter: 1.3799999952316284
 Casing Diameter UOM: Inch
 Casing Depth UOM: ft

Construction Record - Screen

Screen ID: 1007814444
 Layer: 1
 Slot: 10
 Screen Top Depth: 4.0
 Screen End Depth: 14.0
 Screen Material: 5
 Screen Depth UOM: ft
 Screen Diameter UOM: inch
 Screen Diameter: 1.659999966621399

Results of Well Yield Testing

Pump Test ID: 1007814774
 Pump Set At:
 Static Level:
 Final Level After Pumping:
 Recommended Pump Depth:
 Pumping Rate:
 Flowing Rate:
 Recommended Pump Rate:
 Levels UOM: ft
 Rate UOM: GPM
 Water State After Test Code:
 Water State After Test:
 Pumping Test Method: 0
 Pumping Duration HR:
 Pumping Duration MIN:
 Flowing:

Hole Diameter

Hole ID: 1007813297
 Diameter: 2.375
 Depth From: 0.0
 Depth To: 14.0
 Hole Depth UOM: ft
 Hole Diameter UOM: Inch

66	1 of 3	SW/166.2	76.9 / 1.54	KOFFMAN SIGNS 146 NEPEAN ST	SCT
--------------------	--------	----------	-------------	--------------------------------	-----

Map Key	Number of Records	Direction/ Distance (m)	Elev/Diff (m)	Site	DB
OTTAWA ON K2P 0B6					
Established:		1956			
Plant Size (ft²):		0			
Employment:		8			
--Details--					
Description:		Sign Manufacturing			
SIC/NAICS Code:		339950			
66	2 of 3	SW/166.2	76.9 / 1.54	Koffman Signs Ltd. 146 Nepean St Ottawa ON K2P 0B6	SCT
Established:		1956			
Plant Size (ft²):		2000			
Employment:					
--Details--					
Description:		Sign Manufacturing			
SIC/NAICS Code:		339950			
66	3 of 3	SW/166.2	76.9 / 1.54	Marilena Guerra 146 Nepean Street Ottawa ON	GEN
Generator No:		ON7033731		Status:	
SIC Code:		561210		Co Admin:	
SIC Description:		FACILITIES SUPPORT SERVICES		Choice of Contact:	
Approval Years:		2013		Phone No Admin:	
PO Box No:				Contam. Facility:	
Country:				MHSW Facility:	
<u>Detail(s)</u>					
Waste Class:		145			
Waste Class Desc:		PAINT/PIGMENT/COATING RESIDUES			
67	1 of 1	NE/167.1	72.8 / -2.49	City of Ottawa 162 Laurier ave west Ottawa ON	SPL
Ref No:		7680-9RUMPJ		Discharger Report:	
Site No:		NA		Material Group:	
Incident Dt:		2014/12/16		Health/Env Conseq:	
Year:				Client Type:	
Incident Cause:		Operator/Human error		Sector Type: Container/Drum/Tote	
Incident Event:				Agency Involved:	
Contaminant Code:		21		Nearest Watercourse:	
Contaminant Name:		ACID (N.O.S.)		Site Address: 162 Laurier ave west	
Contaminant Limit 1:				Site District Office:	
Contam Limit Freq 1:				Site Postal Code:	
Contaminant UN No 1:				Site Region:	
Environment Impact:				Site Municipality: Ottawa	
Nature of Impact:		Land		Site Lot:	
Receiving Medium:				Site Conc:	
Receiving Env:				Northing: 5029889	
MOE Response:		N		Easting: 445680	

Map Key	Number of Records	Direction/ Distance (m)	Elev/Diff (m)	Site	DB
Dt MOE Arvl on Scn: MOE Reported Dt: 2014/12/16 Dt Document Closed: 2014/12/22 Incident Reason: Operator/Human Error Site Name: CB<UNOFFICIAL> Site Geo Ref Accu: Site Map Datum: SAC Action Class: Land Spills Source Type: Site County/District: Site Geo Ref Meth: Incident Summary: Ottawa 311: Acid to CB Contaminant Qty: 5 L					
68	1 of 2	NNE/167.8	74.2 / -1.15	Gillin Engineering and Construction Ltd. 123 Metcalfe Street Ottawa ON K1P 5L9	CA
Certificate #: 1393-6GULS7 Application Year: 2005 Issue Date: 10/12/2005 Approval Type: Air Status: Approved Application Type: Client Name: Client Address: Client City: Client Postal Code: Project Description: Contaminants: Emission Control:					
68	2 of 2	NNE/167.8	74.2 / -1.15	Gillin Engineering and Construction Ltd. 123 Metcalfe Street Ottawa ON K1P 5J3	ECA
Approval No: 1393-6GULS7 Approval Date: 2005-10-12 Status: Approved Record Type: ECA Link Source: IDS SWP Area Name: Rideau Valley Approval Type: ECA-AIR Project Type: AIR Business Name: Gillin Engineering and Construction Ltd. Address: 123 Metcalfe Street Full Address: Full PDF Link: https://www.accessenvironment.ene.gov.on.ca/instruments/9243-6FDK3E-14.pdf PDF Site Location:					
69	1 of 7	SW/170.3	76.9 / 1.54	Nepean Street Ottawa ON K2P 0B6	EHS
Order No: 20191216143 Status: C Report Type: Custom Report Report Date: 22-JAN-20 Date Received: 16-DEC-19 Previous Site Name: Lot/Building Size: Additional Info Ordered:					
Nearest Intersection: Municipality: Client Prov/State: ON Search Radius (km): .25 X: -75.69650595 Y: 45.4177047					

Map Key	Number of Records	Direction/ Distance (m)	Elev/Diff (m)	Site	DB
69	2 of 7	SW/170.3	76.9 / 1.54	Nepean Street Ottawa ON K2P 0B6	EHS
Order No:	20191216143			Nearest Intersection:	
Status:	C			Municipality:	
Report Type:	Custom Report			Client Prov/State:	ON
Report Date:	22-JAN-20			Search Radius (km):	.25
Date Received:	16-DEC-19			X:	-75.69650595
Previous Site Name:				Y:	45.4177047
Lot/Building Size:					
Additional Info Ordered:					
69	3 of 7	SW/170.3	76.9 / 1.54	Nepean Street Ottawa ON K2P 0B6	EHS
Order No:	20191216143			Nearest Intersection:	
Status:	C			Municipality:	
Report Type:	Custom Report			Client Prov/State:	ON
Report Date:	22-JAN-20			Search Radius (km):	.25
Date Received:	16-DEC-19			X:	-75.69650595
Previous Site Name:				Y:	45.4177047
Lot/Building Size:					
Additional Info Ordered:					
69	4 of 7	SW/170.3	76.9 / 1.54	Nepean Street Ottawa ON K2P 0B6	EHS
Order No:	20191216143			Nearest Intersection:	
Status:	C			Municipality:	
Report Type:	Custom Report			Client Prov/State:	ON
Report Date:	22-JAN-20			Search Radius (km):	.25
Date Received:	16-DEC-19			X:	-75.69650595
Previous Site Name:				Y:	45.4177047
Lot/Building Size:					
Additional Info Ordered:					
69	5 of 7	SW/170.3	76.9 / 1.54	Nepean Street Ottawa ON K2P 0B6	EHS
Order No:	20191216143			Nearest Intersection:	
Status:	C			Municipality:	
Report Type:	Custom Report			Client Prov/State:	ON
Report Date:	22-JAN-20			Search Radius (km):	.25
Date Received:	16-DEC-19			X:	-75.69650595
Previous Site Name:				Y:	45.4177047
Lot/Building Size:					
Additional Info Ordered:					
69	6 of 7	SW/170.3	76.9 / 1.54	Nepean Street Ottawa ON K2P 0B6	EHS
Order No:	20191216143			Nearest Intersection:	
Status:	C			Municipality:	
Report Type:	Custom Report			Client Prov/State:	ON
Report Date:	22-JAN-20			Search Radius (km):	.25
Date Received:	16-DEC-19			X:	-75.69650595
Previous Site Name:				Y:	45.4177047
Lot/Building Size:					
Additional Info Ordered:					

Map Key	Number of Records	Direction/ Distance (m)	Elev/Diff (m)	Site	DB
69	7 of 7	SW/170.3	76.9 / 1.54	Nepean Street Ottawa ON K2P 0B6	EHS
Order No:	20191216143			Nearest Intersection:	
Status:	C			Municipality:	
Report Type:	Custom Report			Client Prov/State:	ON
Report Date:	22-JAN-20			Search Radius (km):	.25
Date Received:	16-DEC-19			X:	-75.69650595
Previous Site Name:				Y:	45.4177047
Lot/Building Size:					
Additional Info Ordered:					
70	1 of 9	WNW/172.0	77.9 / 2.54	RIAZ BAKSH 150 SLATER ST,ECONOMIC DEVELOPMENT CANADA,OTTAWA,ON,K1P 5H6,CA ON	VAR
Incident No:	212318			Item Instance:	NULL
Status:	Variance Approved			Incident Type:	FS-Variance
Incident Reported Dt:	10/5/2009			Aband USTs:	Abandon UST
Incident Created On:	10/5/2009				
70	2 of 9	WNW/172.0	77.9 / 2.54	150SLATERSTREET(OTTAWA)INC. 150 SLATER STREET OTTAWA ON K1A 1K3	GEN
Generator No:	ON9451993			Status:	
SIC Code:	531310			Co Admin:	
SIC Description:				Choice of Contact:	
Approval Years:	2011			Phone No Admin:	
PO Box No:				Contam. Facility:	
Country:				MHSW Facility:	
70	3 of 9	WNW/172.0	77.9 / 2.54	150SLATERSTREET(OTTAWA)INC. 150 SLATER STREET OTTAWA ON K1A 1K3	GEN
Generator No:	ON9451993			Status:	
SIC Code:	531310			Co Admin:	
SIC Description:	Real Estate Property Managers			Choice of Contact:	
Approval Years:	2012			Phone No Admin:	
PO Box No:				Contam. Facility:	
Country:				MHSW Facility:	
70	4 of 9	WNW/172.0	77.9 / 2.54	The Manufacturers Life Insurance Company 150 SLATER STREET OTTAWA ON	GEN
Generator No:	ON9451993			Status:	
SIC Code:	531310			Co Admin:	
SIC Description:	REAL ESTATE PROPERTY MANAGERS			Choice of Contact:	
Approval Years:	2013			Phone No Admin:	
PO Box No:				Contam. Facility:	
Country:				MHSW Facility:	

Detail(s)

Map Key	Number of Records	Direction/ Distance (m)	Elev/Diff (m)	Site	DB
Waste Class:		146			
Waste Class Desc:		OTHER SPECIFIED INORGANICS			
Waste Class:		212			
Waste Class Desc:		ALIPHATIC SOLVENTS			
Waste Class:		252			
Waste Class Desc:		WASTE OILS & LUBRICANTS			
Waste Class:		145			
Waste Class Desc:		PAINT/PIGMENT/COATING RESIDUES			
Waste Class:		251			
Waste Class Desc:		OIL SKIMMINGS & SLUDGES			

70	5 of 9	WNW/172.0	77.9 / 2.54	The Manufacturers Life Insurance Company 150 SLATER STREET OTTAWA ON K1P5H6	GEN
Generator No:	ON9451993			Status:	
SIC Code:	531310			Co Admin:	
SIC Description:	REAL ESTATE PROPERTY MANAGERS			Choice of Contact:	CO_OFFICIAL
Approval Years:	2016			Phone No Admin:	
PO Box No:				Contam. Facility:	No
Country:	Canada			MHSW Facility:	No

Detail(s)

Waste Class:	146				
Waste Class Desc:	OTHER SPECIFIED INORGANICS				
Waste Class:	212				
Waste Class Desc:	ALIPHATIC SOLVENTS				
Waste Class:	145				
Waste Class Desc:	PAINT/PIGMENT/COATING RESIDUES				
Waste Class:	252				
Waste Class Desc:	WASTE OILS & LUBRICANTS				
Waste Class:	251				
Waste Class Desc:	OIL SKIMMINGS & SLUDGES				

70	6 of 9	WNW/172.0	77.9 / 2.54	The Manufacturers Life Insurance Company 150 SLATER STREET OTTAWA ON K1P5H6	GEN
Generator No:	ON9451993			Status:	
SIC Code:	531310			Co Admin:	
SIC Description:	REAL ESTATE PROPERTY MANAGERS			Choice of Contact:	CO_OFFICIAL
Approval Years:	2015			Phone No Admin:	
PO Box No:				Contam. Facility:	No
Country:	Canada			MHSW Facility:	No

Detail(s)

Waste Class:	252				
Waste Class Desc:	WASTE OILS & LUBRICANTS				
Waste Class:	146				
Waste Class Desc:	OTHER SPECIFIED INORGANICS				
Waste Class:	145				

Map Key	Number of Records	Direction/ Distance (m)	Elev/Diff (m)	Site	DB
Waste Class Desc:		PAINT/PIGMENT/COATING RESIDUES			
Waste Class:		251			
Waste Class Desc:		OIL SKIMMINGS & SLUDGES			
Waste Class:		212			
Waste Class Desc:		ALIPHATIC SOLVENTS			
70	7 of 9	WNW/172.0	77.9 / 2.54	The Manufacturers Life Insurance Company 150 SLATER STREET OTTAWA ON K1P5H6	GEN
Generator No:		ON9451993		Status:	
SIC Code:		531310		Co Admin:	
SIC Description:		REAL ESTATE PROPERTY MANAGERS		Choice of Contact: CO_OFFICIAL	
Approval Years:		2014		Phone No Admin:	
PO Box No:				Contam. Facility: No	
Country:		Canada		MHSW Facility: No	
<u>Detail(s)</u>					
Waste Class:		212			
Waste Class Desc:		ALIPHATIC SOLVENTS			
Waste Class:		145			
Waste Class Desc:		PAINT/PIGMENT/COATING RESIDUES			
Waste Class:		146			
Waste Class Desc:		OTHER SPECIFIED INORGANICS			
Waste Class:		251			
Waste Class Desc:		OIL SKIMMINGS & SLUDGES			
Waste Class:		252			
Waste Class Desc:		WASTE OILS & LUBRICANTS			

70	8 of 9	WNW/172.0	77.9 / 2.54	The Manufacturers Life Insurance Company 150 SLATER STREET OTTAWA ON K1P5H6	GEN
Generator No:		ON9451993		Status: Registered	
SIC Code:				Co Admin:	
SIC Description:				Choice of Contact:	
Approval Years:		As of Dec 2018		Phone No Admin:	
PO Box No:				Contam. Facility:	
Country:		Canada		MHSW Facility:	
<u>Detail(s)</u>					
Waste Class:		145 L			
Waste Class Desc:		Wastes from the use of pigments, coatings and paints			
Waste Class:		146 T			
Waste Class Desc:		Other specified inorganic sludges, slurries or solids			
Waste Class:		212 L			
Waste Class Desc:		Aliphatic solvents and residues			
Waste Class:		251 L			
Waste Class Desc:		Waste oils/sludges (petroleum based)			
Waste Class:		252 L			
Waste Class Desc:		Waste crankcase oils and lubricants			

Map Key	Number of Records	Direction/ Distance (m)	Elev/Diff (m)	Site	DB
70	9 of 9	WNW/172.0	77.9 / 2.54	Carrier Commercial Service a Division of UTC Canad 150 Slater Street Ottawa ON K1P 5H6	GEN
Generator No:	ON7259096			Status: Registered	
SIC Code:				Co Admin:	
SIC Description:				Choice of Contact:	
Approval Years:	As of Dec 2018			Phone No Admin:	
PO Box No:				Contam. Facility:	
Country:	Canada			MHSW Facility:	
<u>Detail(s)</u>					
Waste Class:	252 L				
Waste Class Desc:	Waste crankcase oils and lubricants				
71	1 of 25	ENE/176.4	72.9 / -2.41	BELL CANADA 160 ELGIN ST. OTTAWA ON K2P 2C4	NPCB
Company Code:	O3103				
Industry:	Telephone/Telecommunication				
Site Status:					
Transaction Date:	1/3/1991				
Inspection Date:	12/19/1989				
71	2 of 25	ENE/176.4	72.9 / -2.41	BELL CANADA 160 ELGIN STREET SITE DECOMMISSIONED; 160 ELGIN STREET OTTAWA ON K1G 3J4	NPCB
Company Code:	O3103				
Industry:	Telephone/Telecommunication				
Site Status:					
Transaction Date:	1/17/1996				
Inspection Date:	6/10/1992				
71	3 of 25	ENE/176.4	72.9 / -2.41	NEXACOR REALTY MANAGEMENT INC., BELL 160 ELGIN STREET OTTAWA CITY ON	CA
Certificate #:	8-4132-97-				
Application Year:	97				
Issue Date:	11/6/1997				
Approval Type:	Industrial air				
Status:	Approved				
Application Type:					
Client Name:					
Client Address:					
Client City:					
Client Postal Code:					
Project Description:	BACK-UP GEN. SET FOR OFFICE BUILDING				
Contaminants:	Nitrogen Oxides				
Emission Control:	No Controls				

Map Key	Number of Records	Direction/ Distance (m)	Elev/Diff (m)	Site	DB
71	4 of 25	ENE/176.4	72.9 / -2.41	3176461 CANADA INC., NEXACOR REALTY 160 ELGIN STREET OTTAWA CITY ON	CA
Certificate #: Application Year: Issue Date: Approval Type: Status: Application Type: Client Name: Client Address: Client City: Client Postal Code: Project Description: Contaminants: Emission Control:		8-4033-99- 99 4/15/1999 Industrial air Approved RHEEM BOILERS FOR COMFORT HEATING Nitrogen Oxides No Controls			
71	5 of 25	ENE/176.4	72.9 / -2.41	160 Elgin Street Ottawa ON	EHS
Order No: Status: Report Type: Report Date: Date Received: Previous Site Name: Lot/Building Size: Additional Info Ordered:		20030211045 C Site Report 2/13/03 2/11/03 		Nearest Intersection: Municipality: Client Prov/State: Search Radius (km): X: Y:	
				ON 0.25 -75.692245 45.419941	
71	6 of 25	ENE/176.4	72.9 / -2.41	H & R REIT SUITE 1500 - 160 ELGIN STREET SUITE 1500 OTTAWA ON K2P2C4	NPRI
NPRI ID: Other ID: No Other ID: Track ID: Report ID: Report Type: Rpt Type ID: Report Year: Not-Current Rpt?: Yr of Last Filed Rpt: Fac ID: Fac Name: Fac Address1: Fac Address2: Fac Postal Zip: Facility Lat: Facility Long: DLS (Last Filed Rpt): Facility DLS: Datum: Facility Cmnts: URL: No of Empl.: Parent Co.: No Parent Co.: Pollut Prev Cmnts: Stacks: No of Stacks:		11255 N 40578 100942 NPRI 1 2005 No 2012 157442 PLACE BELL SUITE 1500 - 160 ELGIN STREET SUITE 1500 K2P2C4 45.4199 -75.693 1983 False 5 N False False False		Org ID: Submit Date: Last Modified: Contact ID: Cont Type: Contact Title: Cont First Name: Cont Last Name: Contact Position: Contact Fax: Contact Ph.: Cont Area Code: Contact Tel.: Contact Ext.: Cont Fax Area Cde: Contact Fax: Contact Email: Latitude: Longitude: UTM Zone: UTM Northing: UTM Easting: Waste Streams: No Streams: Waste Off Sites: No Off Sites: Shutdown: No of Shutdown:	
				50677 6/1/2006 5/29/2015 3:28:24 PM 196563 MED PAUL GAUVREAU PROPERTY MANAGER 6135637279 6132305754 613 32305754 223 613 35637279 PGAUVREAU@HR-REIT.COM 45.4199 -75.693 False False	

Map Key	Number of Records	Direction/ Distance (m)	Elev/Diff (m)	Site	DB
Canadian SIC Code (2 digit): Canadian SIC Code: SIC Code Description: American SIC Code: NAICS Code (2 digit): 53 NAICS 2 Description: Real estate and rental and leasing NAICS Code (4 digit): 5311 NAICS 4 Description: Lessors of real estate NAICS Code (6 digit): 531120 NAICS 6 Description: Lessors of non-residential buildings (except mini-warehouses)					

71	7 of 25	ENE/176.4	72.9 / -2.41	H & R REIT SUITE 1500 - 160 ELGIN STREET SUITE 1500 OTTAWA ON K2P2C4	NPRI
NPRI ID:	11255			Org ID:	50677
Other ID:	*			Submit Date:	5/29/2007
No Other ID:				Last Modified:	5/29/2015 3:28:24 PM
Track ID:	45835			Contact ID:	
Report ID:	108724			Cont Type:	
Report Type:	DNMC			Contact Title:	
Rpt Type ID:	2			Cont First Name:	
Report Year:	2006			Cont Last Name:	
Not-Current Rpt?:	No			Contact Position:	
Yr of Last Filed Rpt:	2012			Contact Fax:	
Fac ID:	157442			Contact Ph.:	
Fac Name:	PLACE BELL			Cont Area Code:	
Fac Address1:	SUITE 1500 - 160 ELGIN STREET			Contact Tel.:	
Fac Address2:	SUITE 1500			Contact Ext.:	
Fac Postal Zip:	K2P2C4			Cont Fax Area Cde:	
Facility Lat:	45.4199			Contact Fax:	
Facility Long:	-75.693			Contact Email:	
DLS (Last Filed Rpt):				Latitude:	45.4199
Facility DLS:				Longitude:	-75.693
Datum:	1983			UTM Zone:	
Facility Cmnts:	False			UTM Northing:	
URL:				UTM Easting:	
No of Empl.:	0			Waste Streams:	True
Parent Co.:	*			No Streams:	
No Parent Co.:				Waste Off Sites:	False
Pollut Prev Cmnts:	False			No Off Sites:	
Stacks:	True			Shutdown:	
No of Stacks:				No of Shutdown:	
Canadian SIC Code (2 digit): Canadian SIC Code: SIC Code Description: American SIC Code: NAICS Code (2 digit): 53 NAICS 2 Description: Real estate and rental and leasing NAICS Code (4 digit): 5311 NAICS 4 Description: Lessors of real estate NAICS Code (6 digit): 531120 NAICS 6 Description: Lessors of non-residential buildings (except mini-warehouses)					

71	8 of 25	ENE/176.4	72.9 / -2.41	H & R REIT SUITE 1500 - 160 ELGIN STREET SUITE 1500 OTTAWA ON K2P2C4	NPRI
NPRI ID:	11255			Org ID:	50677
Other ID:	*			Submit Date:	5/29/2008
No Other ID:				Last Modified:	5/29/2015 3:28:24 PM
Track ID:	56074			Contact ID:	
Report ID:	119748			Cont Type:	
Report Type:	DNMC			Contact Title:	

Map Key	Number of Records	Direction/ Distance (m)	Elev/Diff (m)	Site	DB
Rpt Type ID:	2			Cont First Name:	
Report Year:	2007			Cont Last Name:	
Not-Current Rpt?:	No			Contact Position:	
Yr of Last Filed Rpt:	2012			Contact Fax:	
Fac ID:	157442			Contact Ph.:	
Fac Name:	PLACE BELL			Cont Area Code:	
Fac Address1:	SUITE 1500 - 160 ELGIN STREET			Contact Tel.:	
Fac Address2:	SUITE 1500			Contact Ext.:	
Fac Postal Zip:	K2P2C4			Cont Fax Area Cde:	
Facility Lat:	45.4199			Contact Fax:	
Facility Long:	-75.693			Contact Email:	
DLS (Last Filed Rpt):				Latitude:	45.4199
Facility DLS:				Longitude:	-75.693
Datum:	1983			UTM Zone:	
Facility Cmnts:	False			UTM Northing:	
URL:				UTM Easting:	
No of Empl.:	0			Waste Streams:	Trueζ
Parent Co.:	*			No Streams:	
No Parent Co.:				Waste Off Sites:	Trueζ
Pollut Prev Cmnts:	False			No Off Sites:	
Stacks:	True			Shutdown:	
No of Stacks:				No of Shutdown:	
Canadian SIC Code (2 digit):					
Canadian SIC Code:					
SIC Code Description:					
American SIC Code:					
NAICS Code (2 digit):	53				
NAICS 2 Description:	Real estate and rental and leasing				
NAICS Code (4 digit):	5311				
NAICS 4 Description:	Lessors of real estate				
NAICS Code (6 digit):	531120				
NAICS 6 Description:	Lessors of non-residential buildings (except mini-warehouses)				

[71](#) 9 of 25 ENE/176.4 72.9 / -2.41 BELL CANADA 160 ELGIN ST OTTAWA ON K1G 3J4 NPCB

Company Code: O3103
Industry: TELEPHONE/TELECOMMUNICATIONS
Site Status: DELETED FEDERAL SITES
Transaction Date: 1/17/1996
Inspection Date: 6/10/1992

[71](#) 10 of 25 ENE/176.4 72.9 / -2.41 BELL CANADA 160 ELGIN STREET OTTAWA ON K1G 3J4 NPCB

Company Code: O3103A
Industry: TELEPHONE/TELECOMMUNICATIONS
Site Status: DELETED FEDERAL SITES
Transaction Date: 10/17/1996
Inspection Date: 6/10/1992

[71](#) 11 of 25 ENE/176.4 72.9 / -2.41 H & R REIT SUITE 1500 - 160 ELGIN STREET SUITE 1500 OTTAWA ON K2P2C4 NPRI

NPRI ID: 11255
Other ID: *
No Other ID:
Track ID: 68826
Org ID: 50677
Submit Date: 5/29/2009
Last Modified: 5/29/2015 3:28:24 PM
Contact ID:

Map Key	Number of Records	Direction/ Distance (m)	Elev/Diff (m)	Site	DB
Report ID: 130669 Report Type: DNMC Rpt Type ID: 2 Report Year: 2008 Not-Current Rpt?: No Yr of Last Filed Rpt: 2012 Fac ID: 157442 Fac Name: PLACE BELL Fac Address1: SUITE 1500 - 160 ELGIN STREET Fac Address2: SUITE 1500 Fac Postal Zip: K2P2C4 Facility Lat: 45.4199 Facility Long: -75.693 DLS (Last Filed Rpt): Facility DLS: Datum: 1983 Facility Cmnts: No URL: No of Empl.: 0 Parent Co.: * No Parent Co.: Pollut Prev Cmnts: No Stacks: No No of Stacks: Canadian SIC Code (2 digit): Canadian SIC Code: SIC Code Description: American SIC Code: NAICS Code (2 digit): 53 NAICS 2 Description: Real estate and rental and leasing NAICS Code (4 digit): 5311 NAICS 4 Description: Lessors of real estate NAICS Code (6 digit): 531120 NAICS 6 Description: Lessors of non-residential buildings (except mini-warehouses)					
71	12 of 25	ENE/176.4	72.9 / -2.41	Specialty Transportation Services of Ontario, Inc. 160 Elgin Street Ottawa ON	CA
Certificate #: 3156-4J4J9J Application Year: 2000 Issue Date: 4/28/2000 Approval Type: Waste Management Systems Status: Approved Application Type: Client Name: Client Address: Client City: Client Postal Code: Project Description: Contaminants: Emission Control:					
71	13 of 25	ENE/176.4	72.9 / -2.41	160 Elgin Portfolio Inc. 160 Elgin Street Ottawa ON	CA
Certificate #: 4604-6GTRSX Application Year: 2005 Issue Date: 10/14/2005 Approval Type: Air Status: Approved					

Map Key	Number of Records	Direction/ Distance (m)	Elev/Diff (m)	Site	DB
---------	-------------------	-------------------------	---------------	------	----

Application Type:
 Client Name:
 Client Address:
 Client City:
 Client Postal Code:
 Project Description:
 Contaminants:
 Emission Control:

<u>71</u>	14 of 25	ENE/176.4	72.9 / -2.41	H & R REIT SUITE 1500 - 160 ELGIN STREET SUITE 1500 OTTAWA ON K2P2C4	NPRI
-----------	----------	-----------	--------------	--	------

NPRI ID:	11255	Org ID:	50677
Other ID:	*	Submit Date:	5/31/2010
No Other ID:		Last Modified:	5/29/2015 3:28:24 PM
Track ID:	80649	Contact ID:	
Report ID:	134390	Cont Type:	
Report Type:	DNMC	Contact Title:	
Rpt Type ID:	2	Cont First Name:	
Report Year:	2009	Cont Last Name:	
Not-Current Rpt?:	No	Contact Position:	
Yr of Last Filed Rpt:	2012	Contact Fax:	
Fac ID:	157442	Contact Ph.:	
Fac Name:	PLACE BELL	Cont Area Code:	
Fac Address1:	SUITE 1500 - 160 ELGIN STREET	Contact Tel.:	
Fac Address2:	SUITE 1500	Contact Ext.:	
Fac Postal Zip:	K2P2C4	Cont Fax Area Cde:	
Facility Lat:	45.4199	Contact Fax:	
Facility Long:	-75.693	Contact Email:	
DLS (Last Filed Rpt):		Latitude:	45.4199
Facility DLS:		Longitude:	-75.693
Datum:	1983	UTM Zone:	
Facility Cmnts:	No	UTM Northing:	
URL:		UTM Easting:	
No of Empl.:	0	Waste Streams:	No
Parent Co.:	*	No Streams:	
No Parent Co.:		Waste Off Sites:	No
Pollut Prev Cmnts:	No	No Off Sites:	
Stacks:	No	Shutdown:	No
No of Stacks:		No of Shutdown:	
Canadian SIC Code (2 digit):			
Canadian SIC Code:			
SIC Code Description:			
American SIC Code:			
NAICS Code (2 digit):	53		
NAICS 2 Description:	Real estate and rental and leasing		
NAICS Code (4 digit):	5311		
NAICS 4 Description:	Lessors of real estate		
NAICS Code (6 digit):	531120		
NAICS 6 Description:	Lessors of non-residential buildings (except mini-warehouses)		

<u>71</u>	15 of 25	ENE/176.4	72.9 / -2.41	H&R REAL ESTATE INVESTMENT TRUST SUITE 1500 - 160 ELGIN STREET NOT AVAILABLE OTTAWA ON K2P2C4	NPRI
-----------	----------	-----------	--------------	--	------

NPRI ID:	11255	Org ID:	50696
Other ID:	Y	Submit Date:	6/8/2011
No Other ID:	1	Last Modified:	5/29/2015 3:28:24 PM
Track ID:	90561	Contact ID:	
Report ID:	144619	Cont Type:	
Report Type:	DNMC	Contact Title:	

Map Key	Number of Records	Direction/ Distance (m)	Elev/Diff (m)	Site	DB
Rpt Type ID:	2			Cont First Name:	
Report Year:	2010			Cont Last Name:	
Not-Current Rpt?:	No			Contact Position:	
Yr of Last Filed Rpt:	2012			Contact Fax:	
Fac ID:	157445			Contact Ph.:	
Fac Name:	PLACE BELL			Cont Area Code:	
Fac Address1:	SUITE 1500 - 160 ELGIN STREET			Contact Tel.:	
Fac Address2:	NOT AVAILABLE			Contact Ext.:	
Fac Postal Zip:	K2P2C4			Cont Fax Area Cde:	
Facility Lat:	45.4199			Contact Fax:	
Facility Long:	-75.693			Contact Email:	
DLS (Last Filed Rpt):				Latitude:	45.4199
Facility DLS:				Longitude:	-75.693
Datum:	1983			UTM Zone:	
Facility Cmnts:	No			UTM Northing:	
URL:				UTM Easting:	
No of Empl.:	0			Waste Streams:	No
Parent Co.:	*			No Streams:	
No Parent Co.:				Waste Off Sites:	No
Pollut Prev Cmnts:	No			No Off Sites:	
Stacks:	No			Shutdown:	No
No of Stacks:				No of Shutdown:	
Canadian SIC Code (2 digit):					
Canadian SIC Code:					
SIC Code Description:					
American SIC Code:					
NAICS Code (2 digit):	53				
NAICS 2 Description:	Real estate and rental and leasing				
NAICS Code (4 digit):	5311				
NAICS 4 Description:	Lessors of real estate				
NAICS Code (6 digit):	531120				
NAICS 6 Description:	Lessors of non-residential buildings (except mini-warehouses)				

71	16 of 25	ENE/176.4	72.9 / -2.41	160 Rue Elgin Ottawa ON	EHS
Order No:	20120210010			Nearest Intersection:	
Status:	C			Municipality:	
Report Type:	Standard Report			Client Prov/State:	ON
Report Date:	2/21/2012			Search Radius (km):	0.25
Date Received:	2/10/2012 11:08:42 AM			X:	-75.692476
Previous Site Name:				Y:	45.420028
Lot/Building Size:					
Additional Info Ordered:	Aerial Photos				

71	17 of 25	ENE/176.4	72.9 / -2.41	H&R REAL ESTATE INVESTMENT TRUST SUITE 1500 - 160 ELGIN STREET NOT AVAILABLE OTTAWA ON K2P2C4	NPRI
NPRI ID:	11255			Org ID:	50696
Other ID:				Submit Date:	6/29/2012
No Other ID:				Last Modified:	5/29/2015 3:28:24 PM
Track ID:	102915			Contact ID:	
Report ID:	8057			Cont Type:	
Report Type:	DNMC			Contact Title:	
Rpt Type ID:	2			Cont First Name:	
Report Year:	2011			Cont Last Name:	
Not-Current Rpt?:	No			Contact Position:	
Yr of Last Filed Rpt:	2012			Contact Fax:	
Fac ID:	157445			Contact Ph.:	
Fac Name:	PLACE BELL			Cont Area Code:	
Fac Address1:	SUITE 1500 - 160 ELGIN STREET			Contact Tel.:	

<i>Map Key</i>	<i>Number of Records</i>	<i>Direction/ Distance (m)</i>	<i>Elev/Diff (m)</i>	<i>Site</i>	<i>DB</i>
NAICS 4 Description:				Lessors of Real Estate	
NAICS Code (6 digit):				531120	
NAICS 6 Description:				Lessors of Non-Residential Buildings (except Mini-Warehouses)	
<u>Substance Release Report</u>					
CAS No:				74-82-8	
Report ID:					
Rpt Period:				2004	
Subst Released:				Methane	
Air:					
Water:					
Land:					
Total Releases:					
Units:				tonnes	
CAS No:				811-97-2	
Report ID:					
Rpt Period:				2004	
Subst Released:				HFC-134a Hydrofluorocarbon	
Air:					
Water:					
Land:					
Total Releases:					
Units:				tonnes	
CAS No:				7446-09-5	
Report ID:					
Rpt Period:				2004	
Subst Released:				Sulphur dioxide	
Air:					
Water:					
Land:					
Total Releases:					
Units:				tonnes	
CAS No:				NA - M08	
Report ID:					
Rpt Period:				2004	
Subst Released:				PM - Total Particulate Matter	
Air:					
Water:					
Land:					
Total Releases:					
Units:				tonnes	
CAS No:				NA - M16	
Report ID:					
Rpt Period:				2004	
Subst Released:				Volatile Organic Compounds (VOCs)	
Air:					
Water:					
Land:					
Total Releases:					
Units:				tonnes	
CAS No:				124-38-9	
Report ID:					
Rpt Period:				2004	
Subst Released:				Carbon dioxide	
Air:					
Water:					
Land:					
Total Releases:					
Units:				tonnes	

Map Key	Number of Records	Direction/ Distance (m)	Elev/Diff (m)	Site	DB
CAS No:		10024-97-2			
Report ID:					
Rpt Period:		2004			
Subst Released:		Nitrous oxide			
Air:					
Water:					
Land:					
Total Releases:					
Units:		tonnes			
CAS No:		630-08-0			
Report ID:					
Rpt Period:		2004			
Subst Released:		Carbon monoxide			
Air:					
Water:					
Land:					
Total Releases:					
Units:		tonnes			
CAS No:		11104-93-1			
Report ID:					
Rpt Period:		2004			
Subst Released:		Nitrogen oxides (expressed as NO2)			
Air:					
Water:					
Land:					
Total Releases:					
Units:		tonnes			
CAS No:		NA - M09			
Report ID:					
Rpt Period:		2004			
Subst Released:		PM10 - Particulate Matter <= 10 Microns			
Air:					
Water:					
Land:					
Total Releases:					
Units:		tonnes			
CAS No:		NA - M10			
Report ID:					
Rpt Period:		2004			
Subst Released:		PM2.5 - Particulate Matter <= 2.5 Microns			
Air:					
Water:					
Land:					
Total Releases:					
Units:		tonnes			

[71](#)

19 of 25

ENE/176.4

72.9 / -2.41

H&R REAL ESTATE INVESTMENT TRUST
SUITE 1500 - 160 ELGIN STREET NOT
AVAILABLE
OTTAWA ON K2P2C4

NPRI

NPRI ID: 11255
Other ID:
No Other ID:
Track ID: 107859
Report ID: 23037
Report Type: DNMC
Rpt Type ID: 2
Report Year: 2012
Not-Current Rpt?: No

Org ID: 50696
Submit Date: 6/3/2013
Last Modified: 5/29/2015 3:28:24 PM
Contact ID:
Cont Type:
Contact Title:
Cont First Name:
Cont Last Name:
Contact Position:

Map Key	Number of Records	Direction/ Distance (m)	Elev/Diff (m)	Site	DB
Yr of Last Filed Rpt:	2012			Contact Fax:	
Fac ID:	157445			Contact Ph.:	
Fac Name:	PLACE BELL			Cont Area Code:	
Fac Address1:	SUITE 1500 - 160 ELGIN STREET			Contact Tel.:	
Fac Address2:	NOT AVAILABLE			Contact Ext.:	
Fac Postal Zip:	K2P2C4			Cont Fax Area Cde:	
Facility Lat:	45.4199			Contact Fax:	
Facility Long:	-75.693			Contact Email:	
DLS (Last Filed Rpt):				Latitude:	45.4199
Facility DLS:				Longitude:	-75.693
Datum:	1983			UTM Zone:	
Facility Cmnts:				UTM Northing:	
URL:				UTM Easting:	
No of Empl.:				Waste Streams:	
Parent Co.:				No Streams:	
No Parent Co.:				Waste Off Sites:	
Pollut Prev Cmnts:				No Off Sites:	
Stacks:				Shutdown:	
No of Stacks:				No of Shutdown:	
Canadian SIC Code (2 digit):					
Canadian SIC Code:					
SIC Code Description:					
American SIC Code:					
NAICS Code (2 digit):	53				
NAICS 2 Description:	Real estate and rental and leasing				
NAICS Code (4 digit):	5311				
NAICS 4 Description:	Lessors of real estate				
NAICS Code (6 digit):	531120				
NAICS 6 Description:	Lessors of non-residential buildings (except mini-warehouses)				

71	20 of 25	ENE/176.4	72.9 / -2.41	Specialty Transportation Services of Ontario, Inc. 160 Elgin Street Ottawa ON K1P 1C3	ECA
Approval No:	3156-4J4J9J			MOE District:	Ottawa
Approval Date:	2000-04-28			City:	
Status:	Approved			Longitude:	-75.69329
Record Type:	ECA			Latitude:	45.419678
Link Source:	IDS			Geometry X:	
SWP Area Name:	Rideau Valley			Geometry Y:	
Approval Type:	ECA-WASTE MANAGEMENT SYSTEMS				
Project Type:	WASTE MANAGEMENT SYSTEMS				
Business Name:	Specialty Transportation Services of Ontario, Inc.				
Address:	160 Elgin Street				
Full Address:					
Full PDF Link:	https://www.accessenvironment.ene.gov.on.ca/instruments/0334-4HVPJA-14.pdf				
PDF Site Location:					

71	21 of 25	ENE/176.4	72.9 / -2.41	160 Elgin Portfolio Inc. 160 Elgin Street Ottawa ON M3K 1N4	ECA
Approval No:	4604-6GTRSX			MOE District:	Ottawa
Approval Date:	2005-10-14			City:	
Status:	Approved			Longitude:	-75.69329
Record Type:	ECA			Latitude:	45.419678
Link Source:	IDS			Geometry X:	
SWP Area Name:	Rideau Valley			Geometry Y:	
Approval Type:	ECA-AIR				
Project Type:	AIR				
Business Name:	160 Elgin Portfolio Inc.				
Address:	160 Elgin Street				

Map Key	Number of Records	Direction/ Distance (m)	Elev/Diff (m)	Site	DB
Full Address:					
Full PDF Link: https://www.accessenvironment.ene.gov.on.ca/instruments/9345-6EQPVC-14.pdf					
PDF Site Location:					

71	22 of 25	ENE/176.4	72.9 / -2.41	PIPELINE HIT 2" ACROSS FROM 160 ELGIN ST,,OTTAWA,ON,K2P 2C4,CA ON	PINC
Incident ID:				Pipe Material:	
Incident No:		2302080		Fuel Category:	
Incident Reported Dt:		5/10/2018		Health Impact:	
Type:		FS-Pipeline Incident		Environment Impact:	
Status Code:				Property Damage:	
Tank Status:		Pipeline Damage Reason Est		Service Interrupt:	
Task No:				Enforce Policy:	
Spills Action Centre:				Public Relation:	
Fuel Type:				Pipeline System:	
Fuel Occurrence Tp:				PSIG:	
Date of Occurrence:				Attribute Category:	
Occurrence Start Dt:				Regulator Location:	
Depth:				Method Details:	
Customer Acct Name:		PIPELINE HIT 2"			
Incident Address:		ACROSS FROM 160 ELGIN ST,,OTTAWA,ON,K2P 2C4,CA			
Operation Type:					
Pipeline Type:					
Regulator Type:					
Summary:					
Reported By:					
Affiliation:					
Occurrence Desc:					
Damage Reason:					
Notes:					

71	23 of 25	ENE/176.4	72.9 / -2.41	160 ELGIN REIT 160 ELGIN STREET, SUITE 1500 OTTAWA ON K2P-2P7	GEN
Generator No:		ON4516816		Status: Registered	
SIC Code:				Co Admin:	
SIC Description:				Choice of Contact:	
Approval Years:		As of Nov 2021		Phone No Admin:	
PO Box No:				Contam. Facility:	
Country:		Canada		MHSW Facility:	

Detail(s)

Waste Class:	122 C
Waste Class Desc:	Alkaline slutions - containing other metals and non-metals (not cyanide)
Waste Class:	243 D
Waste Class Desc:	PCB
Waste Class:	121 C
Waste Class Desc:	Alkaline slutions - containing heavy metals
Waste Class:	213 I
Waste Class Desc:	Petroleum distillates
Waste Class:	212 I
Waste Class Desc:	Aliphatic solvents and residues

Map Key	Number of Records	Direction/ Distance (m)	Elev/Diff (m)	Site	DB
Waste Class:		112 C			
Waste Class Desc:		Acid solutions - containing heavy metals			
Waste Class:		148 L			
Waste Class Desc:		Misc. wastes and inorganic chemicals			
Waste Class:		252 L			
Waste Class Desc:		Waste crankcase oils and lubricants			
Waste Class:		145 I			
Waste Class Desc:		Wastes from the use of pigments, coatings and paints			
Waste Class:		146 T			
Waste Class Desc:		Other specified inorganic sludges, slurries or solids			
Waste Class:		146 R			
Waste Class Desc:		Other specified inorganic sludges, slurries or solids			
Waste Class:		331 I			
Waste Class Desc:		Waste compressed gases including cylinders			
Waste Class:		148 C			
Waste Class Desc:		Misc. wastes and inorganic chemicals			
Waste Class:		221 I			
Waste Class Desc:		Light fuels			
Waste Class:		145 L			
Waste Class Desc:		Wastes from the use of pigments, coatings and paints			
Waste Class:		212 L			
Waste Class Desc:		Aliphatic solvents and residues			
Waste Class:		263 I			
Waste Class Desc:		Misc. waste organic chemicals			

[71](#) 24 of 25 **ENE/176.4** **72.9 / -2.41** **Bell**
160 Elgin St
Ottawa ON K1A 0W9 **GEN**

Generator No:	ON9017593	Status:	Registered
SIC Code:		Co Admin:	
SIC Description:		Choice of Contact:	
Approval Years:	As of Nov 2021	Phone No Admin:	
PO Box No:		Contam. Facility:	
Country:	Canada	MHSW Facility:	

Detail(s)

Waste Class:	331 I
Waste Class Desc:	Waste compressed gases including cylinders
Waste Class:	121 C
Waste Class Desc:	Alkaline slutions - containing heavy metals

[71](#) 25 of 25 **ENE/176.4** **72.9 / -2.41** **Rexall Pharmacy Group Ltd.**
160 Elgin Street #20
Ottawa ON K2P2C4 **GEN**

Generator No:	ON8221940	Status:	Registered
SIC Code:		Co Admin:	
SIC Description:		Choice of Contact:	

Map Key	Number of Records	Direction/ Distance (m)	Elev/Diff (m)	Site	DB
Approval Years: As of Nov 2021 PO Box No: Country: Canada				Phone No Admin: Contam. Facility: MHSW Facility:	
Detail(s)					
Waste Class: 312 P Waste Class Desc: Pathological wastes					
Waste Class: 261 A Waste Class Desc: Pharmaceuticals					
72	1 of 2	NE/178.3	72.9 / -2.46	150 Elgin St Ottawa ON K2P 1L4	EHS
Order No: 21062200224 Status: C Report Type: Standard Report Report Date: 28-JUN-21 Date Received: 22-JUN-21 Previous Site Name: Lot/Building Size: Additional Info Ordered:				Nearest Intersection: Municipality: Client Prov/State: ON Search Radius (km): .25 X: -75.69375532 Y: 45.42015731	
72	2 of 2	NE/178.3	72.9 / -2.46	150 Elgin St Ottawa ON K2P 1L4	EHS
Order No: 21062200224 Status: C Report Type: Standard Report Report Date: 28-JUN-21 Date Received: 22-JUN-21 Previous Site Name: Lot/Building Size: Additional Info Ordered:				Nearest Intersection: Municipality: Client Prov/State: ON Search Radius (km): .25 X: -75.69375532 Y: 45.42015731	
73	1 of 6	SE/178.8	74.9 / -0.46	DOMUS SOFTWARE LTD 309 COOPER ST UNIT 500 OTTAWA ON K2P 0G5	SCT
Established: 1983 Plant Size (ft²): 7000 Employment: 100					
--Details--					
Description: MAGNETIC AND OPTICAL RECORDING MEDIA SIC/NAICS Code: 3695					
73	2 of 6	SE/178.8	74.9 / -0.46	The Canadian Council on Social Development 309 Cooper St Floor 5 Ottawa ON K2P 0G5	SCT
Established: Plant Size (ft²): Employment:					
--Details--					

Map Key	Number of Records	Direction/ Distance (m)	Elev/Diff (m)	Site	DB
Description: SIC/NAICS Code:		Book Publishers 511130			
73	3 of 6	SE/178.8	74.9 / -0.46	Cdn Council on Social Dev 309 Cooper St Floor 5 Ottawa ON K2P 0G5	SCT
Established:		1920			
Plant Size (ft²):		25			
Employment:					
--Details--					
Description: SIC/NAICS Code:		Periodical Publishers 511120			
Description: SIC/NAICS Code:		Business Associations 813910			
73	4 of 6	SE/178.8	74.9 / -0.46	The Ottawa XPress 309 Cooper St Suite 401 Ottawa ON K2P 0G5	SCT
Established:		01-AUG-92			
Plant Size (ft²):					
Employment:					
--Details--					
Description: SIC/NAICS Code:		Newspaper Publishers 511110			
73	5 of 6	SE/178.8	74.9 / -0.46	DALE R KENNY 309 COOPER ST,,OTTAWA,ON,K2P 0G5,CA ON	VAR
Incident No:		009535852-001		Item Instance: NULL	
Status:		Variance Approved		Incident Type: FS-Variance	
Incident Reported Dt:		4/1/1996		Aband USTs: Abandon UST	
Incident Created On:		7/7/2009			
73	6 of 6	SE/178.8	74.9 / -0.46	309 Cooper Street Ottawa ON K2P 0G5	EHS
Order No:		20180920045		Nearest Intersection:	
Status:		C		Municipality:	
Report Type:		Standard Report		Client Prov/State: ON	
Report Date:		25-SEP-18		Search Radius (km): .25	
Date Received:		20-SEP-18		X: -75.693999	
Previous Site Name:				Y: 45.417449	
Lot/Building Size:					
Additional Info Ordered:		Fire Insur. Maps and/or Site Plans			
74	1 of 11	W/179.6	77.9 / 2.57	FOX PRINT & COPY LTD. 124 O'CONNOR ST OTTAWA ON K1P 5M9	SCT

Map Key	Number of Records	Direction/ Distance (m)	Elev/Diff (m)	Site	DB
Established:		1985			
Plant Size (ft²):		1780			
Employment:		7			
--Details--					
Description:		Quick Printing			
SIC/NAICS Code:		323114			
Description:		Digital Printing			
SIC/NAICS Code:		323115			
Description:		Other Printing			
SIC/NAICS Code:		323119			
74	2 of 11	W/179.6	77.9 / 2.57	QUADRAPRINT (1996) 124 O'CONNOR ST OTTAWA ON K1P 5M9	SCT
Established:		1985			
Plant Size (ft²):		1780			
Employment:		7			
--Details--					
Description:		COMMERCIAL PRINTING, LITHOGRAPHIC			
SIC/NAICS Code:		2752			
74	3 of 11	W/179.6	77.9 / 2.57	ARTEXT ELECTRONIC PUBLISHING INC. 124 O'CONNOR ST., SUITE 200 OTTAWA ON K1P 5M9	GEN
Generator No:		ON0940700		Status:	
SIC Code:		2821		Co Admin:	
SIC Description:		PLATEMAKING, ETC.		Choice of Contact:	
Approval Years:		86,87,88		Phone No Admin:	
PO Box No:				Contam. Facility:	
Country:				MHSW Facility:	
<u>Detail(s)</u>					
Waste Class:		264			
Waste Class Desc:		PHOTOPROCESSING WASTES			
74	4 of 11	W/179.6	77.9 / 2.57	ARTEXT ELECTRONIC--OUT OF BUSINESS 124 O'CONNOR ST., SUITE 200 OTTAWA ON K1P 5M9	GEN
Generator No:		ON0940700		Status:	
SIC Code:		2821		Co Admin:	
SIC Description:		PLATEMAKING, ETC.		Choice of Contact:	
Approval Years:		89,90		Phone No Admin:	
PO Box No:				Contam. Facility:	
Country:				MHSW Facility:	
<u>Detail(s)</u>					
Waste Class:		264			
Waste Class Desc:		PHOTOPROCESSING WASTES			

Map Key	Number of Records	Direction/ Distance (m)	Elev/Diff (m)	Site	DB
74	5 of 11	W/179.6	77.9 / 2.57	ARTEXT ELECTRONIC (OUT OF BUS.) 03-293 124 O'CONNOR ST., SUITE 200 OTTAWA ON K1P 5M9	GEN
Generator No:	ON0940700			Status:	
SIC Code:	2821			Co Admin:	
SIC Description:	PLATEMAKING, ETC.			Choice of Contact:	
Approval Years:	92,93,94,95,96,97,98			Phone No Admin:	
PO Box No:				Contam. Facility:	
Country:				MHSW Facility:	
74	6 of 11	W/179.6	77.9 / 2.57	ARTEXT ELECTRONIC PUBLISHING INC. 124 O'CONNOR ST. SUITE 200 OTTAWA ON K1P 5M9	GEN
Generator No:	ON0940701			Status:	
SIC Code:	2821			Co Admin:	
SIC Description:	PLATEMAKING, ETC.			Choice of Contact:	
Approval Years:	89,90			Phone No Admin:	
PO Box No:				Contam. Facility:	
Country:				MHSW Facility:	
<u>Detail(s)</u>					
Waste Class:	264				
Waste Class Desc:	PHOTOPROCESSING WASTES				
74	7 of 11	W/179.6	77.9 / 2.57	ARTEXT ELE(OUT OF BUSINESS)G INC. 03-388 124 O'CONNOR ST. SUITE 200 OTTAWA ON K1P 5M9	GEN
Generator No:	ON0940701			Status:	
SIC Code:	2821			Co Admin:	
SIC Description:	PLATEMAKING, ETC.			Choice of Contact:	
Approval Years:	92,93,94,95,96,97,98			Phone No Admin:	
PO Box No:				Contam. Facility:	
Country:				MHSW Facility:	
<u>Detail(s)</u>					
Waste Class:	264				
Waste Class Desc:	PHOTOPROCESSING WASTES				
74	8 of 11	W/179.6	77.9 / 2.57	HUNT CLUB PRESS LTD (OUT OF BUSINESS) 263 LAURIER AVE. W. OTTAWA ON K1P 5J9	GEN
Generator No:	ON1642400			Status:	
SIC Code:	2819			Co Admin:	
SIC Description:	OTHER COMM. PRINTING			Choice of Contact:	
Approval Years:	92,93,96,97,98			Phone No Admin:	
PO Box No:				Contam. Facility:	
Country:				MHSW Facility:	
<u>Detail(s)</u>					
Waste Class:	264				
Waste Class Desc:	PHOTOPROCESSING WASTES				

Map Key	Number of Records	Direction/ Distance (m)	Elev/Diff (m)	Site	DB
74	9 of 11	W/179.6	77.9 / 2.57	HUNT CLUB PRESS LTD. 19-736 263 LAURIER AVE. W. OTTAWA ON K1P 5J9	GEN
Generator No:	ON1642400			Status:	
SIC Code:	2819			Co Admin:	
SIC Description:	OTHER COMM. PRINTING			Choice of Contact:	
Approval Years:	94,95			Phone No Admin:	
PO Box No:				Contam. Facility:	
Country:				MHSW Facility:	
<u>Detail(s)</u>					
Waste Class:	264				
Waste Class Desc:	PHOTOPROCESSING WASTES				
74	10 of 11	W/179.6	77.9 / 2.57	QUADRAPRESS INC. 263 LAURIER AVENUE WEST OTTAWA ON K1P 5J9	GEN
Generator No:	ON1937100			Status:	
SIC Code:	7796			Co Admin:	
SIC Description:	DUPLICATING SERV.			Choice of Contact:	
Approval Years:	94,95,96,97,98			Phone No Admin:	
PO Box No:				Contam. Facility:	
Country:				MHSW Facility:	
<u>Detail(s)</u>					
Waste Class:	264				
Waste Class Desc:	PHOTOPROCESSING WASTES				
74	11 of 11	W/179.6	77.9 / 2.57	124 O'Connor Street Ottawa ON K1P 5M9	EHS
Order No:	20060418005			Nearest Intersection:	
Status:	C			Municipality:	
Report Type:	Complete Report			Client Prov/State:	ON
Report Date:	4/26/2006			Search Radius (km):	0.25
Date Received:	4/18/2006			X:	-75.697505
Previous Site Name:				Y:	45.41942
Lot/Building Size:					
Additional Info Ordered:	Fire Insur. Maps and/or Site Plans				
75	1 of 2	SSE/181.1	76.0 / 0.63	Danosh construction 325 Cooper St ottawa ON K2P 0G5	GEN
Generator No:	ON4032240			Status:	Registered
SIC Code:				Co Admin:	
SIC Description:				Choice of Contact:	
Approval Years:	As of Jul 2020			Phone No Admin:	
PO Box No:				Contam. Facility:	
Country:	Canada			MHSW Facility:	
<u>Detail(s)</u>					
Waste Class:	221 L				
Waste Class Desc:	Light fuels				

Map Key	Number of Records	Direction/ Distance (m)	Elev/Diff (m)	Site	DB
Waste Class:		221 I			
Waste Class Desc:		Light fuels			
75	2 of 2	SSE/181.1	76.0 / 0.63	Danosh construction 325 Cooper St ottawa ON K2P 0G5	GEN
Generator No:	ON4032240			Status: Registered	
SIC Code:				Co Admin:	
SIC Description:				Choice of Contact:	
Approval Years:	As of Jan 2021			Phone No Admin:	
PO Box No:				Contam. Facility:	
Country:	Canada			MHSW Facility:	
<u>Detail(s)</u>					
Waste Class:		221 L			
Waste Class Desc:		Light fuels			
Waste Class:		221 I			
Waste Class Desc:		Light fuels			
76	1 of 1	S/182.2	75.9 / 0.62	355 COOPER ST Ottawa ON	WWIS
Well ID:	7312995			Data Entry Status:	
Construction Date:				Data Src:	
Primary Water Use:	Test Hole			Date Received:	6/19/2018
Sec. Water Use:	Monitoring			Selected Flag:	TRUE
Final Well Status:	Test Hole			Abandonment Rec:	
Water Type:				Contractor:	7241
Casing Material:				Form Version:	7
Audit No:	Z212308			Owner:	
Tag:	A199385			Street Name:	355 COOPER ST
Construction Method:				County:	OTTAWA
Elevation (m):				Municipality:	NEPEAN TOWNSHIP
Elevation Reliability:				Site Info:	
Depth to Bedrock:				Lot:	
Well Depth:				Concession:	
Overburden/Bedrock:				Concession Name:	
Pump Rate:				Easting NAD83:	
Static Water Level:				Northing NAD83:	
Flowing (Y/N):				Zone:	
Flow Rate:				UTM Reliability:	
Clear/Cloudy:					
PDF URL (Map):					
<u>Additional Detail(s) (Map)</u>					
Well Completed Date:	2018/03/02				
Year Completed:	2018				
Depth (m):	6.1				
Latitude:	45.4173616927019				
Longitude:	-75.6955945372303				
Path:					
<u>Bore Hole Information</u>					
Bore Hole ID:	1007108655			Elevation:	
DP2BR:				Elevrc:	
Spatial Status:				Zone:	18

Map Key	Number of Records	Direction/ Distance (m)	Elev/Diff (m)	Site	DB
Code OB:				East83:	445576.00
Code OB Desc:				North83:	5029551.00
Open Hole:				Org CS:	UTM83
Cluster Kind:				UTMRC:	4
Date Completed:	02-Mar-2018 00:00:00			UTMRC Desc:	margin of error : 30 m - 100 m
Remarks:				Location Method:	wwr
Elevrc Desc:					
Location Source Date:					
Improvement Location Source:					
Improvement Location Method:					
Source Revision Comment:					
Supplier Comment:					

Overburden and Bedrock
Materials Interval

Formation ID: 1007367755
Layer: 3
Color: 2
General Color: GREY
Mat1: 05
Most Common Material: CLAY
Mat2: 85
Mat2 Desc: SOFT
Mat3:
Mat3 Desc:
Formation Top Depth: 3.0999999046325684
Formation End Depth: 6.099999904632568
Formation End Depth UOM: m

Overburden and Bedrock
Materials Interval

Formation ID: 1007367753
Layer: 1
Color: 6
General Color: BROWN
Mat1: 01
Most Common Material: FILL
Mat2: 28
Mat2 Desc: SAND
Mat3: 11
Mat3 Desc: GRAVEL
Formation Top Depth: 0.0
Formation End Depth: 1.2200000286102295
Formation End Depth UOM: m

Overburden and Bedrock
Materials Interval

Formation ID: 1007367754
Layer: 2
Color: 6
General Color: BROWN
Mat1: 05
Most Common Material: CLAY
Mat2: 28
Mat2 Desc: SAND
Mat3: 85
Mat3 Desc: SOFT
Formation Top Depth: 1.2200000286102295
Formation End Depth: 3.0999999046325684
Formation End Depth UOM: m

<i>Map Key</i>	<i>Number of Records</i>	<i>Direction/ Distance (m)</i>	<i>Elev/Diff (m)</i>	<i>Site</i>	<i>DB</i>
<u>Annular Space/Abandonment Sealing Record</u>					
Plug ID:			1007367765		
Layer:			3		
Plug From:					
Plug To:					
Plug Depth UOM:		m			
<u>Annular Space/Abandonment Sealing Record</u>					
Plug ID:			1007367763		
Layer:			1		
Plug From:			0.0		
Plug To:			0.3100000023841858		
Plug Depth UOM:		m			
<u>Annular Space/Abandonment Sealing Record</u>					
Plug ID:			1007367764		
Layer:			2		
Plug From:					
Plug To:					
Plug Depth UOM:		m			
<u>Method of Construction & Well Use</u>					
Method Construction ID:			1007367762		
Method Construction Code:			D		
Method Construction:			Direct Push		
Other Method Construction:					
<u>Pipe Information</u>					
Pipe ID:			1007367752		
Casing No:			0		
Comment:					
Alt Name:					
<u>Construction Record - Casing</u>					
Casing ID:			1007367758		
Layer:			1		
Material:			5		
Open Hole or Material:			PLASTIC		
Depth From:			0.0		
Depth To:			3.0999999046325684		
Casing Diameter:			4.070000171661377		
Casing Diameter UOM:		cm			
Casing Depth UOM:		m			
<u>Construction Record - Screen</u>					
Screen ID:			1007367759		
Layer:			1		
Slot:			10		

Map Key	Number of Records	Direction/ Distance (m)	Elev/Diff (m)	Site	DB
Screen Top Depth:		3.0999999046325684			
Screen End Depth:		6.099999904632568			
Screen Material:		5			
Screen Depth UOM:		m			
Screen Diameter UOM:		cm			
Screen Diameter:		4.820000171661377			
<u>Water Details</u>					
Water ID:		1007367757			
Layer:					
Kind Code:					
Kind:					
Water Found Depth:					
Water Found Depth UOM:		m			
<u>Hole Diameter</u>					
Hole ID:		1007367756			
Diameter:		8.25			
Depth From:		0.0			
Depth To:		6.099999904632568			
Hole Depth UOM:		m			
Hole Diameter UOM:		cm			
77	1 of 1	SSW/182.8	76.9 / 1.54	287 Lisgar Street Ottawa ON	EHS
Order No:		20150506131		Nearest Intersection:	
Status:		C		Municipality:	
Report Type:		Standard Report		Client Prov/State: ON	
Report Date:		13-MAY-15		Search Radius (km): .25	
Date Received:		06-MAY-15		X: -75.696248	
Previous Site Name:				Y: 45.41748	
Lot/Building Size:					
Additional Info Ordered:		City Directory			
78	1 of 7	SSW/182.8	76.9 / 1.54	Claridge Homes Corporation 287 Lisgar Ottawa ON	GEN
Generator No:		ON8802785		Status:	
SIC Code:		236110		Co Admin:	
SIC Description:				Choice of Contact:	
Approval Years:		2011		Phone No Admin:	
PO Box No:				Contam. Facility:	
Country:				MHSW Facility:	
78	2 of 7	SSW/182.8	76.9 / 1.54	CLARIDGE HOMES (CENTRETOWN) INC. 287 LISGAR STREET OTTAWA ON	GEN
Generator No:		ON5102371		Status:	
SIC Code:		531310		Co Admin:	
SIC Description:		Real Estate Property Managers		Choice of Contact:	
Approval Years:		2012		Phone No Admin:	
PO Box No:				Contam. Facility:	
Country:				MHSW Facility:	

Map Key	Number of Records	Direction/ Distance (m)	Elev/Diff (m)	Site	DB
78	3 of 7	SSW/182.8	76.9 / 1.54	Claridge Homes (287 Lisgar) Inc. 287 Lisgar Street City of Ottawa, Ontario CITY OF OTTAWA ON	PTTW

EBR Registry No: 012-4615
Ministry Ref No: 3167-9YDHTN
Notice Type: Instrument Decision
Notice Stage:
Notice Date: November 18, 2015
Proposal Date: July 14, 2015
Year: 2015
Instrument Type: (OWRA s. 34) - Permit to Take Water
Off Instrument Name:
Posted By:
Company Name: Claridge Homes (287 Lisgar) Inc.
Site Address:
Location Other:
Proponent Name:
Proponent Address: 210 Gladstone Avenue , Suite 2001, Ottawa Ontario, Canada K2P 0Y6
Comment Period:
URL:

Site Location Details:

287 Lisgar Street City of Ottawa, Ontario CITY OF OTTAWA

78	4 of 7	SSW/182.8	76.9 / 1.54	Claridge Homes Limited Partnership 287 Lisgar Street Ottawa ON K2P 0E1	GEN
--------------------	--------	-----------	-------------	--	-----

Generator No: ON6723433
SIC Code: 531310
SIC Description: REAL ESTATE PROPERTY MANAGERS
Approval Years: 2015
PO Box No:
Country: Canada
Status:
Co Admin:
Choice of Contact: CO_OFFICIAL
Phone No Admin:
Contam. Facility: No
MHSW Facility: No

Detail(s)

Waste Class: 241
Waste Class Desc: HALOGENATED SOLVENTS

78	5 of 7	SSW/182.8	76.9 / 1.54	Claridge Homes 287 Lisgar Street Ottawa ON K2P 0E1	GEN
--------------------	--------	-----------	-------------	--	-----

Generator No: ON5558599
SIC Code:
SIC Description:
Approval Years: As of Dec 2017
PO Box No:
Country: Canada
Status: Registered
Co Admin:
Choice of Contact:
Phone No Admin:
Contam. Facility:
MHSW Facility:

Detail(s)

Waste Class: 221 L
Waste Class Desc: Light fuels

Map Key	Number of Records	Direction/ Distance (m)	Elev/Diff (m)	Site	DB
78	6 of 7	SSW/182.8	76.9 / 1.54	CLARIDGE HOMES (287 LISGAR) INC. 287 LISGAR STREET, OTTAWA, ON K2P 0E1 Ottawa ON	RSC

RSC ID: 225922
RA No: RA1491-15c
RSC Type: Phase 1 and 2 RSC with RA
Curr Property Use: Commercial
Ministry District: Ottawa District Office
Filing Date: 2019/07/17
Date Ack:
Date Returned:
Restoration Type:
Soil Type:
Criteria:
CPU Issued Sect 1686:
Asmt Roll No: 061404180121700
Prop ID No (PIN): 04115-0250 (LT)
Property Municipal Address: 287 LISGAR STREET, OTTAWA, ON K2P 0E1
Mailing Address:
Latitude & Longitude:
UTM Coordinates:
Consultant:
Legal Desc:
Measurement Method:
Applicable Standards:
RSC PDF: <https://www.lrcsde.lrc.gov.on.ca/BFISWebPublic/pub/viewDocument.action?attachmentId=116021&fileName=BROWNFIELDS-E.pdf>

Document(s) Detail

Document Heading: Supporting Documents
Document Name: APEC_Table_Template_with_disclaimer_1529796.pdf
Document Type: Area(s) of Potential Environmental Concern
Document Link: https://www.lrcsde.lrc.gov.on.ca/BFISWebPublic/pub/viewDocument.action?attachmentId=116023&fileName=APEC_Table_Template_with_disclaimer_1529796.pdf

Document Heading: Supporting Documents
Document Name: Survey.pdf
Document Type: A Current plan of Survey
Document Link: <https://www.lrcsde.lrc.gov.on.ca/BFISWebPublic/pub/viewDocument.action?attachmentId=116082&fileName=Survey.pdf>

Document Heading: Supporting Documents
Document Name: Transfer and register - OC1842883.pdf
Document Type: Copy of any deed(s), transfer(s) or other document(s)
Document Link: <https://www.lrcsde.lrc.gov.on.ca/BFISWebPublic/pub/viewDocument.action?attachmentId=116024&fileName=Transfer+and+register++OC1842883.pdf>

Document Heading: Supporting Documents
Document Name: Current_and_Past_Use_Table_1529796_rev.pdf
Document Type: Table of Current and Past Property Use
Document Link: https://www.lrcsde.lrc.gov.on.ca/BFISWebPublic/pub/viewDocument.action?attachmentId=116025&fileName=Current_and_Past_Use_Table_1529796_rev.pdf

Document Heading: Supporting Documents
Document Name: CSM For RSC.pdf
Document Type: Phase 2 Conceptual Site Model
Document Link: <https://www.lrcsde.lrc.gov.on.ca/BFISWebPublic/pub/viewDocument.action?attachmentId=116020&fileName=CSM+For+RSC.pdf>

Document Heading: Supporting Documents
Document Name: PSS RA1491-15c.xls
Document Type: Property Specific Standards

Map Key	Number of Records	Direction/ Distance (m)	Elev/Diff (m)	Site	DB
Document Link:		https://www.lrcsde.lrc.gov.on.ca/BFISWebPublic/pub/viewDocument.action?attachmentId=116015&fileName=PSS+RA1491-15c.xls			
Document Heading:		Supporting Documents			
Document Name:		Certificate of Status - July 17 2019.pdf			
Document Type:		Certificate of Status			
Document Link:		https://www.lrcsde.lrc.gov.on.ca/BFISWebPublic/pub/viewDocument.action?attachmentId=116014&fileName=Certificate+of+Status+-+July+17+2019.pdf			
Document Heading:		Supporting Documents			
Document Name:		RSC Letter - revised July 3 2019.pdf			
Document Type:		Lawyer's letter consisting of a legal description of the property			
Document Link:		https://www.lrcsde.lrc.gov.on.ca/BFISWebPublic/pub/viewDocument.action?attachmentId=116022&fileName=RSC+Letter+-+revised+July+3+2019.pdf			

78	7 of 7	SSW/182.8	76.9 / 1.54	Claridge Homes (Carson) Inc. 287 Lisgar Avenue Ottawa ON K2P 1K8	SPL
Ref No:	5656-BLBMXB			Discharger Report:	
Site No:	NA			Material Group:	
Incident Dt:	2020/01/30			Health/Env Conseq:	2 - Minor Environment Corporation
Year:				Client Type:	Miscellaneous Industrial
Incident Cause:				Sector Type:	
Incident Event:	Overflow/Surcharge			Agency Involved:	
Contaminant Code:	13			Nearest Watercourse:	
Contaminant Name:	DIESEL FUEL			Site Address:	287 Lisgar Avenue
Contaminant Limit 1:				Site District Office:	Ottawa
Contam Limit Freq 1:	n/a			Site Postal Code:	K2P 1K8
Contaminant UN No 1:	1202			Site Region:	Eastern
Environment Impact:				Site Municipality:	Ottawa
Nature of Impact:				Site Lot:	
Receiving Medium:				Site Conc:	
Receiving Env:	Land			Northing:	
MOE Response:	No			Easting:	
Dt MOE Arvl on Scn:				Site Geo Ref Accu:	
MOE Reported Dt:	2020/01/30			Site Map Datum:	
Dt Document Closed:	2020/07/17			SAC Action Class:	TSSA - Fuel Safety Branch - Hydrocarbon Fuel Release/Spill
Incident Reason:	Operator/Human Error			Source Type:	Tank - Above Ground
Site Name:	Condo high rise<UNOFFICIAL>				
Site County/District:					
Site Geo Ref Meth:					
Incident Summary:	TSSA FSB: 3L diesel fuel to concrete during re-fill				
Contaminant Qty:	3 L				

79	1 of 24	NW/185.5	76.9 / 1.54	MEDIA FLEX/MEDIA 2000 INC. 130 SLATER ST SUITE 750 OTTAWA ON K1P 6E2	SCT
Established:	0000				
Plant Size (ft²):	1997				
Employment:	3				
--Details--					
Description:	Corrugated and Solid Fibre Box Manufacturing				
SIC/NAICS Code:	322211				
Description:	Showcase, Partition, Shelving and Locker Manufacturing				
SIC/NAICS Code:	337215				
Description:	Sign Manufacturing				
SIC/NAICS Code:	339950				

Map Key	Number of Records	Direction/ Distance (m)	Elev/Diff (m)	Site	DB
79	2 of 24	NW/185.5	76.9 / 1.54	Bradda Printing Services Inc. 130 Slater St Ottawa ON K1P 6E2	SCT
Established:		01-AUG-78			
Plant Size (ft²):		13000			
Employment:					
--Details--					
Description:		Industrial Machinery, Equipment and Supplies Wholesaler-Distributors			
SIC/NAICS Code:		417230			
Description:		Digital Printing			
SIC/NAICS Code:		323115			
Description:		Stationery and Office Supplies Wholesaler-Distributors			
SIC/NAICS Code:		418210			
Description:		Other Printing			
SIC/NAICS Code:		323119			
Description:		Quick Printing			
SIC/NAICS Code:		323114			
Description:		Support Activities for Printing			
SIC/NAICS Code:		323120			
79	3 of 24	NW/185.5	76.9 / 1.54	BRADDA PRINTING SERVICES INC. 130 SLATER ST. OTTAWA ON K1P 6E2	GEN
Generator No:		ON1032400		Status:	
SIC Code:		7796		Co Admin:	
SIC Description:		DUPLICATING SERV.		Choice of Contact:	
Approval Years:		88,89,90		Phone No Admin:	
PO Box No:				Contam. Facility:	
Country:				MHSW Facility:	
Detail(s)					
Waste Class:		264			
Waste Class Desc:		PHOTOPROCESSING WASTES			
79	4 of 24	NW/185.5	76.9 / 1.54	BRADDA PRINTING SERVICES INC. 04-275 130 SLATER ST. OTTAWA ON K1P 6E2	GEN
Generator No:		ON1032400		Status:	
SIC Code:		7796		Co Admin:	
SIC Description:		DUPLICATING SERV.		Choice of Contact:	
Approval Years:		92,93,94,95,96,97,98		Phone No Admin:	
PO Box No:				Contam. Facility:	
Country:				MHSW Facility:	
Detail(s)					
Waste Class:		213			
Waste Class Desc:		PETROLEUM DISTILLATES			

Map Key	Number of Records	Direction/ Distance (m)	Elev/Diff (m)	Site	DB
Waste Class:		264			
Waste Class Desc:		PHOTOPROCESSING WASTES			
79	5 of 24	NW/185.5	76.9 / 1.54	BRADDA PRINTING SERVICES INCORPORATED 130 SLATER STREET OTTAWA ON K1P 6E2	GEN
Generator No:		ON1032400		Status:	
SIC Code:		7796		Co Admin:	
SIC Description:		DUPLICATING SERV.		Choice of Contact:	
Approval Years:		99,00,01		Phone No Admin:	
PO Box No:				Contam. Facility:	
Country:				MHSW Facility:	
<u>Detail(s)</u>					
Waste Class:		213			
Waste Class Desc:		PETROLEUM DISTILLATES			
Waste Class:		264			
Waste Class Desc:		PHOTOPROCESSING WASTES			
79	6 of 24	NW/185.5	76.9 / 1.54	BRADDA PRINTING SERVICES INCORPORATED 130 Slater Street Basement Level Ottawa ON K1P 6E2	GEN
Generator No:		ON1032400		Status:	
SIC Code:				Co Admin:	
SIC Description:				Choice of Contact:	
Approval Years:		02,03,04,05,06,07,08		Phone No Admin:	
PO Box No:				Contam. Facility:	
Country:				MHSW Facility:	
<u>Detail(s)</u>					
Waste Class:		213			
Waste Class Desc:		PETROLEUM DISTILLATES			
Waste Class:		264			
Waste Class Desc:		PHOTOPROCESSING WASTES			
79	7 of 24	NW/185.5	76.9 / 1.54	The Chemical Institute of 130 Slater St Suite 550 Ottawa ON K1P 6E2	SCT
Established:		1948			
Plant Size (ft²):		2400			
Employment:		15			
<u>--Details--</u>					
Description:		Periodical Publishers			
SIC/NAICS Code:		511120			
79	8 of 24	NW/185.5	76.9 / 1.54	130 Slater Street Ottawa ON K1P 6E2	EHS
Order No:		20050921021		Nearest Intersection:	
Status:		C		Municipality:	

Map Key	Number of Records	Direction/ Distance (m)	Elev/Diff (m)	Site	DB
Report Type: Custom Report Report Date: 9/30/2005 Date Received: 9/21/2005 Previous Site Name: Lot/Building Size: Additional Info Ordered:				Client Prov/State: ON Search Radius (km): 0.25 X: -75.696336 Y: 45.420636	
79	9 of 24	NW/185.5	76.9 / 1.54	OpinioNation Inc. 130 Slater St Suite 750 Ottawa ON K1P 6E2	SCT
Established: 1991 Plant Size (ft²): Employment: 1					
--Details-- Description: Software Publishers SIC/NAICS Code: 511210					
Description: Marketing Research and Public Opinion Polling SIC/NAICS Code: 541910					
79	10 of 24	NW/185.5	76.9 / 1.54	Metro Ottawa 130 Slater St Suite 300 Ottawa ON K1P 6E2	SCT
Established: 01-AUG-04 Plant Size (ft²): Employment:					
--Details-- Description: Newspaper Publishers SIC/NAICS Code: 511110					
79	11 of 24	NW/185.5	76.9 / 1.54	ontario petroleum pump 130 slater st ottawa ON K1P 6E2	GEN
Generator No: ON4635504 SIC Code: 238990 SIC Description: All Other Specialty Trade Contractors Approval Years: 07,08 PO Box No: Country:				Status: Co Admin: Choice of Contact: Phone No Admin: Contam. Facility: MHSW Facility:	
Detail(s) Waste Class: 221 Waste Class Desc: LIGHT FUELS					
79	12 of 24	NW/185.5	76.9 / 1.54	Chemical Institute of Canada 130 Slater St Suite 550 Ottawa ON K1P 6E2	SCT
Established: 01-DEC-45 Plant Size (ft²): Employment:					

Map Key	Number of Records	Direction/ Distance (m)	Elev/Diff (m)	Site	DB
---------	-------------------	----------------------------	------------------	------	----

--Details--

Description: Professional Organizations
SIC/NAICS Code: 813920

[79](#) 13 of 24 NW/185.5 76.9 / 1.54 BRADDA PRINTING SERVICES INCORPORATED 130 Slater Street Basement Level Ottawa ON K1P 6E2 GEN

Generator No: ON1032400
SIC Code: 323119, 541430, 323115
SIC Description: Other Printing, Graphic Design Services, Digital Printing
Approval Years: 2009
PO Box No:
Country:

Status:
Co Admin:
Choice of Contact:
Phone No Admin:
Contam. Facility:
MHSW Facility:

Detail(s)

Waste Class: 264
Waste Class Desc: PHOTOPROCESSING WASTES

[79](#) 14 of 24 NW/185.5 76.9 / 1.54 BRADDA PRINTING SERVICES INCORPORATED 130 Slater Street Basement Level Ottawa ON K1P 6E2 GEN

Generator No: ON1032400
SIC Code: 323119, 541430, 323115
SIC Description: Other Printing, Graphic Design Services, Digital Printing
Approval Years: 2010
PO Box No:
Country:

Status:
Co Admin:
Choice of Contact:
Phone No Admin:
Contam. Facility:
MHSW Facility:

Detail(s)

Waste Class: 213
Waste Class Desc: PETROLEUM DISTILLATES

Waste Class: 264
Waste Class Desc: PHOTOPROCESSING WASTES

[79](#) 15 of 24 NW/185.5 76.9 / 1.54 BRADDA PRINTING SERVICES INCORPORATED 130 Slater Street Basement Level Ottawa ON K1P 6E2 GEN

Generator No: ON1032400
SIC Code: 323119, 541430, 323115
SIC Description: Other Printing, Graphic Design Services, Digital Printing
Approval Years: 2011
PO Box No:
Country:

Status:
Co Admin:
Choice of Contact:
Phone No Admin:
Contam. Facility:
MHSW Facility:

Detail(s)

Waste Class: 213
Waste Class Desc: PETROLEUM DISTILLATES

Map Key	Number of Records	Direction/ Distance (m)	Elev/Diff (m)	Site	DB
Waste Class:		264			
Waste Class Desc:		PHOTOPROCESSING WASTES			
79	16 of 24	NW/185.5	76.9 / 1.54	BRADDA PRINTING SERVICES INCORPORATED 130 Slater Street Basement Level Ottawa ON K1P 6E2	GEN
Generator No:	ON1032400		Status:		
SIC Code:	323119, 541430, 323115		Co Admin:		
SIC Description:	Other Printing, Graphic Design Services, Digital Printing		Choice of Contact:		
Approval Years:	2012		Phone No Admin:		
PO Box No:			Contam. Facility:		
Country:			MHSW Facility:		
<u>Detail(s)</u>					
Waste Class:		213			
Waste Class Desc:		PETROLEUM DISTILLATES			
Waste Class:		264			
Waste Class Desc:		PHOTOPROCESSING WASTES			
79	17 of 24	NW/185.5	76.9 / 1.54	BRADDA PRINTING SERVICES INCORPORATED 130 Slater Street Basement Level Ottawa ON	GEN
Generator No:	ON1032400		Status:		
SIC Code:	323119, 541430, 323115		Co Admin:		
SIC Description:	OTHER PRINTING, GRAPHIC DESIGN SERVICES, DIGITAL PRINTING		Choice of Contact:		
Approval Years:	2013		Phone No Admin:		
PO Box No:			Contam. Facility:		
Country:			MHSW Facility:		
<u>Detail(s)</u>					
Waste Class:		264			
Waste Class Desc:		PHOTOPROCESSING WASTES			
Waste Class:		213			
Waste Class Desc:		PETROLEUM DISTILLATES			
79	18 of 24	NW/185.5	76.9 / 1.54	BRADDA PRINTING SERVICES INCORPORATED 130 Slater Street Basement Level Ottawa ON K1P 6E2	GEN
Generator No:	ON1032400		Status:		
SIC Code:	323119, 541430, 323115		Co Admin:	Andrew Holloran	
SIC Description:	OTHER PRINTING, GRAPHIC DESIGN SERVICES, DIGITAL PRINTING		Choice of Contact:	CO_ADMIN	
Approval Years:	2016		Phone No Admin:	613-238-5433 Ext.216	
PO Box No:			Contam. Facility:	No	
Country:	Canada		MHSW Facility:	No	
<u>Detail(s)</u>					
Waste Class:		264			
Waste Class Desc:		PHOTOPROCESSING WASTES			
Waste Class:		213			

Map Key	Number of Records	Direction/ Distance (m)	Elev/Diff (m)	Site	DB
Waste Class Desc:		PETROLEUM DISTILLATES			
79	19 of 24	NW/185.5	76.9 / 1.54	BRADDA PRINTING SERVICES INCORPORATED 130 Slater Street Basement Level Ottawa ON K1P 6E2	GEN
Generator No:	ON1032400	Status:			
SIC Code:	323119, 541430, 323115	Co Admin:	Andrew Holloran		
SIC Description:	OTHER PRINTING, GRAPHIC DESIGN SERVICES, DIGITAL PRINTING	Choice of Contact:	CO_ADMIN		
Approval Years:	2015	Phone No Admin:	613-238-5433 Ext.216		
PO Box No:		Contam. Facility:	No		
Country:	Canada	MHSW Facility:	No		
<u>Detail(s)</u>					
Waste Class:	264				
Waste Class Desc:	PHOTOPROCESSING WASTES				
Waste Class:	213				
Waste Class Desc:	PETROLEUM DISTILLATES				
79	20 of 24	NW/185.5	76.9 / 1.54	BRADDA PRINTING SERVICES INCORPORATED 130 Slater Street Basement Level Ottawa ON K1P 6E2	GEN
Generator No:	ON1032400	Status:			
SIC Code:	323119, 541430, 323115	Co Admin:	Andrew Holloran		
SIC Description:	OTHER PRINTING, GRAPHIC DESIGN SERVICES, DIGITAL PRINTING	Choice of Contact:	CO_ADMIN		
Approval Years:	2014	Phone No Admin:	613-238-5433 Ext.216		
PO Box No:		Contam. Facility:	No		
Country:	Canada	MHSW Facility:	No		
<u>Detail(s)</u>					
Waste Class:	213				
Waste Class Desc:	PETROLEUM DISTILLATES				
Waste Class:	264				
Waste Class Desc:	PHOTOPROCESSING WASTES				
79	21 of 24	NW/185.5	76.9 / 1.54	BRADDA PRINTING SERVICES INCORPORATED 130 Slater Street Basement Level Ottawa ON K1P 6E2	GEN
Generator No:	ON1032400	Status:	Registered		
SIC Code:		Co Admin:			
SIC Description:		Choice of Contact:			
Approval Years:	As of Dec 2018	Phone No Admin:			
PO Box No:		Contam. Facility:			
Country:	Canada	MHSW Facility:			
<u>Detail(s)</u>					
Waste Class:	213 I				
Waste Class Desc:	Petroleum distillates				
Waste Class:	264 C				
Waste Class Desc:	Photoprocessing wastes				

Map Key	Number of Records	Direction/ Distance (m)	Elev/Diff (m)	Site	DB
Waste Class:		264 L			
Waste Class Desc:		Photoprocessing wastes			
79	22 of 24	NW/185.5	76.9 / 1.54	130 Slater St Ottawa ON K1P6E2	EHS
Order No:	20170418044		Nearest Intersection:		
Status:	C		Municipality:		
Report Type:	Standard Report		Client Prov/State: ON		
Report Date:	21-APR-17		Search Radius (km): .25		
Date Received:	18-APR-17		X: -75.696362		
Previous Site Name:			Y: 45.420489		
Lot/Building Size:					
Additional Info Ordered:	Fire Insur. Maps and/or Site Plans				
79	23 of 24	NW/185.5	76.9 / 1.54	BRADDA PRINTING SERVICES INCORPORATED 130 Slater Street Basement Level Ottawa ON K1P 6E2	GEN
Generator No:	ON1032400		Status: Registered		
SIC Code:			Co Admin:		
SIC Description:			Choice of Contact:		
Approval Years:	As of Jul 2020		Phone No Admin:		
PO Box No:			Contam. Facility:		
Country:	Canada		MHSW Facility:		
<u>Detail(s)</u>					
Waste Class:	264 L				
Waste Class Desc:	Photoprocessing wastes				
Waste Class:	213 I				
Waste Class Desc:	Petroleum distillates				
Waste Class:	264 C				
Waste Class Desc:	Photoprocessing wastes				
79	24 of 24	NW/185.5	76.9 / 1.54	BRADDA PRINTING SERVICES INCORPORATED 130 Slater Street Basement Level Ottawa ON K1P 6E2	GEN
Generator No:	ON1032400		Status: Registered		
SIC Code:			Co Admin:		
SIC Description:			Choice of Contact:		
Approval Years:	As of Nov 2021		Phone No Admin:		
PO Box No:			Contam. Facility:		
Country:	Canada		MHSW Facility:		
<u>Detail(s)</u>					
Waste Class:	264 C				
Waste Class Desc:	Photoprocessing wastes				
Waste Class:	213 I				
Waste Class Desc:	Petroleum distillates				
Waste Class:	264 L				
Waste Class Desc:	Photoprocessing wastes				

Map Key	Number of Records	Direction/ Distance (m)	Elev/Diff (m)	Site	DB
80	1 of 2	SSW/186.9	76.7 / 1.34	City of Ottawa Ottawa ON K2G 6J8	ECA
Approval No:	9955-6EPKBN			MOE District: Ottawa	
Approval Date:	2005-07-28			City:	
Status:	Approved			Longitude: -75.6961	
Record Type:	ECA			Latitude: 45.4174	
Link Source:	IDS			Geometry X:	
SWP Area Name:	Rideau Valley			Geometry Y:	
Approval Type:	ECA-Municipal Drinking Water Systems				
Project Type:	Municipal Drinking Water Systems				
Business Name:	City of Ottawa				
Address:					
Full Address:					
Full PDF Link:					
PDF Site Location:					
80	2 of 2	SSW/186.9	76.7 / 1.34	City of Ottawa Laurier Avenue at the Rideau Canal Ottawa ON K1P 1J1	ECA
Approval No:	3577-4ZUKD2			MOE District: Ottawa	
Approval Date:	2001-08-24			City:	
Status:	Approved			Longitude: -75.6961	
Record Type:	ECA			Latitude: 45.4174	
Link Source:	IDS			Geometry X:	
SWP Area Name:	Rideau Valley			Geometry Y:	
Approval Type:	ECA-Municipal and Private Water Works				
Project Type:	Municipal and Private Water Works				
Business Name:	City of Ottawa				
Address:	Laurier Avenue at the Rideau Canal				
Full Address:					
Full PDF Link:					
PDF Site Location:					
81	1 of 4	ESE/186.9	73.9 / -1.46	201 Metcalfe Street Ottawa ON K2P 1P7	EHS
Order No:	20311700200			Nearest Intersection:	
Status:	C			Municipality:	
Report Type:	Standard Report			Client Prov/State: ON	
Report Date:	20-NOV-20			Search Radius (km): .25	
Date Received:	17-NOV-20			X: -75.6931507	
Previous Site Name:				Y: 45.418285	
Lot/Building Size:	700 square metres				
Additional Info Ordered:	Fire Insur. Maps and/or Site Plans; City Directory; Aerial Photos				
81	2 of 4	ESE/186.9	73.9 / -1.46	201 Metcalfe Street Ottawa ON K2P 1P7	EHS
Order No:	20311700200			Nearest Intersection:	
Status:	C			Municipality:	
Report Type:	Standard Report			Client Prov/State: ON	
Report Date:	20-NOV-20			Search Radius (km): .25	
Date Received:	17-NOV-20			X: -75.6931507	
Previous Site Name:				Y: 45.418285	
Lot/Building Size:	700 square metres				
Additional Info Ordered:	Fire Insur. Maps and/or Site Plans; City Directory; Aerial Photos				

Map Key	Number of Records	Direction/ Distance (m)	Elev/Diff (m)	Site	DB
81	3 of 4	ESE/186.9	73.9 / -1.46	201 Metcalfe Street Ottawa ON K2P 1P7	EHS
Order No:	20311700200			Nearest Intersection:	
Status:	C			Municipality:	
Report Type:	Standard Report			Client Prov/State:	ON
Report Date:	20-NOV-20			Search Radius (km):	.25
Date Received:	17-NOV-20			X:	-75.6931507
Previous Site Name:				Y:	45.418285
Lot/Building Size:	700 square metres				
Additional Info Ordered:	Fire Insur. Maps and/or Site Plans; City Directory; Aerial Photos				
81	4 of 4	ESE/186.9	73.9 / -1.46	201 Metcalfe Street Ottawa ON K2P 1P7	EHS
Order No:	20311700200			Nearest Intersection:	
Status:	C			Municipality:	
Report Type:	Standard Report			Client Prov/State:	ON
Report Date:	20-NOV-20			Search Radius (km):	.25
Date Received:	17-NOV-20			X:	-75.6931507
Previous Site Name:				Y:	45.418285
Lot/Building Size:	700 square metres				
Additional Info Ordered:	Fire Insur. Maps and/or Site Plans; City Directory; Aerial Photos				
82	1 of 1	SW/188.7	76.9 / 1.54	153 Nepean Street Ottawa ON K2P 0B5	EHS
Order No:	20090909031			Nearest Intersection:	
Status:	C			Municipality:	
Report Type:	Custom Report			Client Prov/State:	ON
Report Date:	9/10/2009			Search Radius (km):	0.25
Date Received:	9/9/2009			X:	-75.69705
Previous Site Name:				Y:	45.417807
Lot/Building Size:					
Additional Info Ordered:					
83	1 of 1	ESE/191.1	72.9 / -2.46	ON	BORE
Borehole ID:	613336			Inclin FLG:	No
OGF ID:	215514634			SP Status:	Initial Entry
Status:				Surv Elev:	No
Type:	Borehole			Piezometer:	No
Use:				Primary Name:	
Completion Date:	SEP-1933			Municipality:	
Static Water Level:	17.7			Lot:	
Primary Water Use:				Township:	
Sec. Water Use:				Latitude DD:	45.418469
Total Depth m:	-999			Longitude DD:	-75.692992
Depth Ref:	Ground Surface			UTM Zone:	18
Depth Elev:				Easting:	445781
Drill Method:				Northing:	5029672
Orig Ground Elev m:	73.8			Location Accuracy:	
Elev Reliabil Note:				Accuracy:	Not Applicable
DEM Ground Elev m:	71.3				
Concession:					
Location D:					
Survey D:					
Comments:					

Map Key	Number of Records	Direction/ Distance (m)	Elev/Diff (m)	Site	DB
<u>Borehole Geology Stratum</u>					
Geology Stratum ID:	218394676			Mat Consistency:	Loose
Top Depth:	1.5			Material Moisture:	
Bottom Depth:				Material Texture:	
Material Color:	Grey			Non Geo Mat Type:	
Material 1:	Clay			Geologic Formation:	
Material 2:				Geologic Group:	
Material 3:				Geologic Period:	
Material 4:				Depositional Gen:	
Gsc Material Description:					
Stratum Description:	CLAY. GREY,SOFT. GRAVEL. BEDROCK. GREY. 00073Y. GREY,STIFF. SAND. LOOSE, WATER **Note: Many records provided by the department have a truncated [Stratum Description] field.				
Geology Stratum ID:	218394675			Mat Consistency:	
Top Depth:	0			Material Moisture:	
Bottom Depth:	1.5			Material Texture:	
Material Color:				Non Geo Mat Type:	
Material 1:	Sand			Geologic Formation:	
Material 2:				Geologic Group:	
Material 3:				Geologic Period:	
Material 4:				Depositional Gen:	
Gsc Material Description:					
Stratum Description:	SAND.				
<u>Source</u>					
Source Type:	Data Survey			Source Appl:	Spatial/Tabular
Source Orig:	Geological Survey of Canada			Source Ident:	1
Source Date:	1956-1972			Scale or Res:	Varies
Confidence:	H			Horizontal:	NAD27
Observatio:				Verticalda:	Mean Average Sea Level
Source Name:	Urban Geology Automated Information System (UGAIS)				
Source Details:	File: OTTAWA2.txt RecordID: 058440 NTS_Sheet: 31G05G				
Confiden 1:	Logged by professional. Exact and complete description of material and properties.				
<u>Source List</u>					
Source Identifier:	1			Horizontal Datum:	NAD27
Source Type:	Data Survey			Vertical Datum:	Mean Average Sea Level
Source Date:	1956-1972			Projection Name:	Universal Transverse Mercator
Scale or Resolution:	Varies				
Source Name:	Urban Geology Automated Information System (UGAIS)				
Source Originators:	Geological Survey of Canada				
84	1 of 1	WSW/191.2	77.6 / 2.24	Regional Group 152 Gloucester St Ottawa ON K2P 0A6	GEN
Generator No:	ON5614596			Status:	Registered
SIC Code:				Co Admin:	
SIC Description:				Choice of Contact:	
Approval Years:	As of Dec 2017			Phone No Admin:	
PO Box No:				Contam. Facility:	
Country:	Canada			MHSW Facility:	
<u>Detail(s)</u>					
Waste Class:	221 L				
Waste Class Desc:	Light fuels				

Map Key	Number of Records	Direction/ Distance (m)	Elev/Diff (m)	Site	DB
85	1 of 1	ENE/191.5	72.6 / -2.76	ON	BORE
Borehole ID:	613366			Inclin FLG:	No
OGF ID:	215514663			SP Status:	Initial Entry
Status:				Surv Elev:	No
Type:	Borehole			Piezometer:	No
Use:				Primary Name:	
Completion Date:				Municipality:	
Static Water Level:	14.6			Lot:	
Primary Water Use:				Township:	
Sec. Water Use:				Latitude DD:	45.419549
Total Depth m:	-999			Longitude DD:	-75.693005
Depth Ref:	Ground Surface			UTM Zone:	18
Depth Elev:				Easting:	445781
Drill Method:				Northing:	5029792
Orig Ground Elev m:	71			Location Accuracy:	
Elev Reliabil Note:				Accuracy:	Not Applicable
DEM Ground Elev m:	71.4				
Concession:					
Location D:					
Survey D:					
Comments:					
<u>Borehole Geology Stratum</u>					
Geology Stratum ID:	218394820			Mat Consistency:	Stiff
Top Depth:	3.7			Material Moisture:	
Bottom Depth:	12.3			Material Texture:	
Material Color:	Grey			Non Geo Mat Type:	
Material 1:	Clay			Geologic Formation:	
Material 2:	Silt			Geologic Group:	
Material 3:				Geologic Period:	
Material 4:				Depositional Gen:	
Gsc Material Description:					
Stratum Description:	CLAY. GREY,STIFF.				
Geology Stratum ID:	218394823			Mat Consistency:	Compact
Top Depth:	22.7			Material Moisture:	
Bottom Depth:				Material Texture:	
Material Color:	Black			Non Geo Mat Type:	
Material 1:	Bedrock			Geologic Formation:	
Material 2:	Shale			Geologic Group:	
Material 3:				Geologic Period:	
Material 4:				Depositional Gen:	
Gsc Material Description:					
Stratum Description:	BEDROCK. BLACK. ,SILT. COMPACT. ROCK. 00000 008 00100 014 00115 010 00175 **Note: Many records provided by the department have a truncated [Stratum Description] field.				
Geology Stratum ID:	218394822			Mat Consistency:	Compact
Top Depth:	16.6			Material Moisture:	
Bottom Depth:	22.7			Material Texture:	
Material Color:	Grey			Non Geo Mat Type:	
Material 1:	Till			Geologic Formation:	
Material 2:	Silt			Geologic Group:	
Material 3:	Sand			Geologic Period:	
Material 4:				Depositional Gen:	
Gsc Material Description:					
Stratum Description:	TILL. GREY,COMPACT, WATER STABLE AT 184.9 FEET.				
Geology Stratum ID:	218394819			Mat Consistency:	Stiff
Top Depth:	1.5			Material Moisture:	
Bottom Depth:	3.7			Material Texture:	
Material Color:	Brown			Non Geo Mat Type:	
Material 1:	Clay			Geologic Formation:	

Map Key	Number of Records	Direction/ Distance (m)	Elev/Diff (m)	Site	DB
Material 2: Material 3: Material 4: Gsc Material Description: Stratum Description:	Silt			Geologic Group: Geologic Period: Depositional Gen:	
Geology Stratum ID: Top Depth: Bottom Depth: Material Color: Material 1: Material 2: Material 3: Material 4: Gsc Material Description: Stratum Description:	218394821 12.3 16.6 Grey Clay Silt	CLAY. BROWN,STIFF.		Mat Consistency: Material Moisture: Material Texture: Non Geo Mat Type: Geologic Formation: Geologic Group: Geologic Period: Depositional Gen:	Stiff
Geology Stratum ID: Top Depth: Bottom Depth: Material Color: Material 1: Material 2: Material 3: Material 4: Gsc Material Description: Stratum Description:	218394818 0 1.5 Fill	FILL. COMPACT.		Mat Consistency: Material Moisture: Material Texture: Non Geo Mat Type: Geologic Formation: Geologic Group: Geologic Period: Depositional Gen:	Compact fill
Source					
Source Type: Source Orig: Source Date: Confidence: Observatio: Source Name: Source Details: Confiden 1:	Data Survey Geological Survey of Canada 1956-1972			Source Appl: Source Ident: Scale or Res: Horizontal: Verticalda:	Spatial/Tabular 1 Varies NAD27 Mean Average Sea Level
		Urban Geology Automated Information System (UGAIS) File: OTTAWA2.txt RecordID: 058740 NTS_Sheet: 31G05G			
Source List					
Source Identifier: Source Type: Source Date: Scale or Resolution: Source Name: Source Originators:	1 Data Survey 1956-1972 Varies			Horizontal Datum: Vertical Datum: Projection Name:	NAD27 Mean Average Sea Level Universal Transverse Mercator
		Urban Geology Automated Information System (UGAIS) Geological Survey of Canada			
86	1 of 1	NNW/192.6	75.9 / 0.54	ON	BORE
Borehole ID: OGF ID: Status: Type: Use: Completion Date: Static Water Level: Primary Water Use: Sec. Water Use: Total Depth m: Depth Ref: Depth Elev:	613393 215514687 Borehole			Inclin FLG: SP Status: Surv Elev: Piezometer: Primary Name: Municipality: Lot: Township: Latitude DD: Longitude DD: UTM Zone: Easting:	No Initial Entry No No 45.420702 -75.695704 18 445571

Map Key	Number of Records	Direction/ Distance (m)	Elev/Diff (m)	Site	DB
Drill Method:				Northing:	5029922
Orig Ground Elev m:	70.1			Location Accuracy:	
Elev Reliabil Note:				Accuracy:	Not Applicable
DEM Ground Elev m:	71.8				
Concession:					
Location D:					
Survey D:					
Comments:					

Borehole Geology Stratum

Geology Stratum ID:	218394938			Mat Consistency:	
Top Depth:	0			Material Moisture:	
Bottom Depth:	9.1			Material Texture:	
Material Color:				Non Geo Mat Type:	
Material 1:	Clay			Geologic Formation:	
Material 2:				Geologic Group:	
Material 3:				Geologic Period:	
Material 4:				Depositional Gen:	
Gsc Material Description:					
Stratum Description:	CLAY.				
Geology Stratum ID:	218394939			Mat Consistency:	Dense
Top Depth:	9.1			Material Moisture:	
Bottom Depth:				Material Texture:	
Material Color:				Non Geo Mat Type:	
Material 1:	Bedrock			Geologic Formation:	
Material 2:				Geologic Group:	
Material 3:				Geologic Period:	
Material 4:				Depositional Gen:	
Gsc Material Description:					
Stratum Description:	BEDROCK. ENSE. UNSPECIFIED. DENSE. UNSPECIFIED. LOOSE,DENSE. BEDROCK. WATER STABLE AT 214 **Note: Many records provided by the department have a truncated [Stratum Description] field.				

Source

Source Type:	Data Survey	Source Appl:	Spatial/Tabular
Source Orig:	Geological Survey of Canada	Source Iden:	1
Source Date:	1956-1972	Scale or Res:	Varies
Confidence:	M	Horizontal:	NAD27
Observatio:		Verticalda:	Mean Average Sea Level
Source Name:	Urban Geology Automated Information System (UGAIS)		
Source Details:	File: OTTAWA2.txt RecordID: 059010 NTS_Sheet: 31G05G		
Confiden 1:	Reliable information but incomplete.		

Source List

Source Identifier:	1	Horizontal Datum:	NAD27
Source Type:	Data Survey	Vertical Datum:	Mean Average Sea Level
Source Date:	1956-1972	Projection Name:	Universal Transverse Mercator
Scale or Resolution:	Varies		
Source Name:	Urban Geology Automated Information System (UGAIS)		
Source Originators:	Geological Survey of Canada		

87	1 of 2	NW/193.5	77.9 / 2.55	WHWW Hotels (Ottawa) Company 140 Slater Street Ottawa ON K1P 5H6	CA
Certificate #:	1595-6NTRUM				
Application Year:	2006				
Issue Date:	4/19/2006				
Approval Type:	Air				

Map Key	Number of Records	Direction/ Distance (m)	Elev/Diff (m)	Site	DB
Status: Application Type: Client Name: Client Address: Client City: Client Postal Code: Project Description: Contaminants: Emission Control:		Approved			
87	2 of 2	NW/193.5	77.9 / 2.55	WHWW Hotels (Ottawa) Company 140 Slater Street Ottawa ON L4W 4T9	ECA
Approval No: Approval Date: Status: Record Type: Link Source: SWP Area Name: Approval Type: Project Type: Business Name: Address: Full Address: Full PDF Link: PDF Site Location:		1595-6NTRUM 2006-04-19 Approved ECA IDS Rideau Valley ECA-AIR AIR WHWW Hotels (Ottawa) Company 140 Slater Street https://www.accessenvironment.ene.gov.on.ca/instruments/3591-6MERGS-14.pdf		MOE District: City: Longitude: Latitude: Geometry X: Geometry Y:	
				Ottawa -75.69686 45.42033	
88	1 of 13	NE/195.0	71.8 / -3.54	Morguard Elgin Limited 150 Elgin St Ottawa ON L5B 1M3	ECA
Approval No: Approval Date: Status: Record Type: Link Source: SWP Area Name: Approval Type: Project Type: Business Name: Address: Full Address: Full PDF Link: PDF Site Location:		1366-8XFJW3 2012-08-24 Approved ECA IDS Rideau Valley ECA-MUNICIPAL AND PRIVATE SEWAGE WORKS MUNICIPAL AND PRIVATE SEWAGE WORKS Morguard Elgin Limited 150 Elgin St https://www.accessenvironment.ene.gov.on.ca/instruments/1001-8QPS6M-14.pdf		MOE District: City: Longitude: Latitude: Geometry X: Geometry Y:	
				Ottawa -75.69299 45.420464	
88	2 of 13	NE/195.0	71.8 / -3.54	Morguard Investments Limited 150 Elgin Street Ottawa K2P 1L4 CITY OF OTTAWA ON	EBR
EBR Registry No: Ministry Ref No: Notice Type: Notice Stage: Notice Date: Proposal Date: Year: Instrument Type: Off Instrument Name:		011-9104 8742-96DRYU Instrument Decision July 09, 2013 May 13, 2013 2013 (EPA Part II.1-air) - Environmental Compliance Approval (project type: air)		Decision Posted: Exception Posted: Section: Act 1: Act 2: Site Location Map:	

Map Key	Number of Records	Direction/ Distance (m)	Elev/Diff (m)	Site	DB
Posted By: Company Name: Morguard Investments Limited Site Address: Location Other: Proponent Name: Proponent Address: 55 City Centre Drive , 800, Mississauga Ontario, Canada L5B 1M3 Comment Period: URL: Site Location Details: 150 Elgin Street Ottawa K2P 1L4 CITY OF OTTAWA					
88	3 of 13	NE/195.0	71.8 / -3.54	Morguard Investments Limited 150 Elgin St Ottawa ON K2P 1L4	ECA
Approval No: 6958-994HXH Approval Date: 02-JUL-13 Status: Approved Record Type: Link Source: SWP Area Name: Approval Type: Project Type: Air/Noise Business Name: Address: Full Address: Full PDF Link: PDF Site Location:					
88	4 of 13	NE/195.0	71.8 / -3.54	MORGUARD ELGIN LIMITED 150 ELGIN STREET OTTAWA ON K2P 1L4	EASR
Approval No: R-002-6460288746 Status: REGISTERED Date: 2014-10-30 Record Type: EASR Link Source: MOFA Project Type: Standby Power System Full Address: Approval Type: EASR-Standby Power System Full PDF Link: http://www.accessenvironment.ene.gov.on.ca/AEWeb/ae/ViewDocument.action?documentRefID=10550 PDF URL: PDF Site Location:					
88	5 of 13	NE/195.0	71.8 / -3.54	MORGUARD ELGIN LIMITED 150 ELGIN STREET OTTAWA ON K2P 1L4	EASR
Approval No: R-003-1459930367 Status: REGISTERED Date: 2014-10-29 Record Type: EASR Link Source: MOFA Project Type: Heating System Full Address: Approval Type: EASR-Heating System					

Map Key	Number of Records	Direction/ Distance (m)	Elev/Diff (m)	Site	DB
Full PDF Link: PDF URL: PDF Site Location:		http://www.accessenvironment.ene.gov.on.ca/AEWeb/ae/ViewDocument.action?documentRefID=10541			
88	6 of 13	NE/195.0	71.8 / -3.54	Morguard Investments Limited 150 Elgin St Ottawa ON L5B 1M3	ECA
Approval No: 6958-994HXH Approval Date: 2013-07-02 Status: Approved Record Type: ECA Link Source: IDS SWP Area Name: Rideau Valley Approval Type: ECA-AIR Project Type: AIR Business Name: Morguard Investments Limited Address: 150 Elgin St Full Address: Full PDF Link: https://www.accessenvironment.ene.gov.on.ca/instruments/8742-96DRYU-14.pdf PDF Site Location:		MOE District: Ottawa City: Longitude: -75.69299 Latitude: 45.420464 Geometry X: Geometry Y:			
88	7 of 13	NE/195.0	71.8 / -3.54	Dr Norma Faycal, Dentistry Professional Corporation 150 Elgin street, Unit 104 Ottawa ON K2P 1L4	GEN
Generator No: ON3471435 SIC Code: 621210 SIC Description: OFFICES OF DENTISTS Approval Years: 2016 PO Box No: Country: Canada		Status: Co Admin: Choice of Contact: CO_OFFICIAL Phone No Admin: Contam. Facility: No MHSW Facility: No			
Detail(s)					
Waste Class: 312					
Waste Class Desc: PATHOLOGICAL WASTES					
Waste Class: 148					
Waste Class Desc: INORGANIC LABORATORY CHEMICALS					
88	8 of 13	NE/195.0	71.8 / -3.54	Dr Norma Faycal, Dentistry Professional Corporation 150 Elgin street, Unit 104 Ottawa ON K2P 1L4	GEN
Generator No: ON3471435 SIC Code: 621210 SIC Description: OFFICES OF DENTISTS Approval Years: 2015 PO Box No: Country: Canada		Status: Co Admin: Choice of Contact: CO_OFFICIAL Phone No Admin: Contam. Facility: No MHSW Facility: No			
Detail(s)					
Waste Class: 312					
Waste Class Desc: PATHOLOGICAL WASTES					

Map Key	Number of Records	Direction/ Distance (m)	Elev/Diff (m)	Site	DB
88	9 of 13	NE/195.0	71.8 / -3.54	Dr Norma Faycal, Dentistry Professional Corporation 150 Elgin street, Unit 104 Ottawa ON K2P 1L4	GEN
Generator No:	ON3471435			Status: Registered	
SIC Code:				Co Admin:	
SIC Description:				Choice of Contact:	
Approval Years:	As of Dec 2018			Phone No Admin:	
PO Box No:				Contam. Facility:	
Country:	Canada			MHSW Facility:	
<u>Detail(s)</u>					
Waste Class:	148 C				
Waste Class Desc:	Misc. wastes and inorganic chemicals				
Waste Class:	312 P				
Waste Class Desc:	Pathological wastes				
88	10 of 13	NE/195.0	71.8 / -3.54	Morguard Investment Building Maintenance 150 Elgin Street Ottawa ON K2P 1L4	GEN
Generator No:	ON5903694			Status: Registered	
SIC Code:				Co Admin:	
SIC Description:				Choice of Contact:	
Approval Years:	As of Dec 2018			Phone No Admin:	
PO Box No:				Contam. Facility:	
Country:	Canada			MHSW Facility:	
<u>Detail(s)</u>					
Waste Class:	122 C				
Waste Class Desc:	Alkaline slutions - containing other metals and non-metals (not cyanide)				
Waste Class:	133 H				
Waste Class Desc:	Brine, chlor-alkali sludges				
88	11 of 13	NE/195.0	71.8 / -3.54	Morguard Investment Building Maintenance 150 Elgin Street Ottawa ON K2P 1L4	GEN
Generator No:	ON5903694			Status: Registered	
SIC Code:				Co Admin:	
SIC Description:				Choice of Contact:	
Approval Years:	As of Oct 2019			Phone No Admin:	
PO Box No:				Contam. Facility:	
Country:	Canada			MHSW Facility:	
<u>Detail(s)</u>					
Waste Class:	122 C				
Waste Class Desc:	Alkaline slutions - containing other metals and non-metals (not cyanide)				
Waste Class:	133 H				
Waste Class Desc:	Brine, chlor-alkali sludges				
88	12 of 13	NE/195.0	71.8 / -3.54	Dr Norma Faycal, Dentistry Professional Corporation 150 Elgin street, Unit 104	GEN

Map Key	Number of Records	Direction/ Distance (m)	Elev/Diff (m)	Site	DB
Ottawa ON K2P 1L4					
Generator No:	ON3471435			Status:	Registered
SIC Code:				Co Admin:	
SIC Description:				Choice of Contact:	
Approval Years:	As of Jul 2020			Phone No Admin:	
PO Box No:				Contam. Facility:	
Country:	Canada			MHSW Facility:	
<u>Detail(s)</u>					
Waste Class:	148 C				
Waste Class Desc:	Misc. wastes and inorganic chemicals				
Waste Class:	312 P				
Waste Class Desc:	Pathological wastes				
<u>88</u>	13 of 13	NE/195.0	71.8 / -3.54	Dr Norma Faycal, Dentistry Professional Corporation 150 Elgin street, Unit 104 Ottawa ON K2P 1L4	GEN
Generator No:	ON3471435			Status:	Registered
SIC Code:				Co Admin:	
SIC Description:				Choice of Contact:	
Approval Years:	As of Nov 2021			Phone No Admin:	
PO Box No:				Contam. Facility:	
Country:	Canada			MHSW Facility:	
<u>Detail(s)</u>					
Waste Class:	148 C				
Waste Class Desc:	Misc. wastes and inorganic chemicals				
Waste Class:	312 P				
Waste Class Desc:	Pathological wastes				
<u>89</u>	1 of 1	SSE/196.5	76.0 / 0.63	ON	BORE
Borehole ID:	613315			Inclin FLG:	No
OGF ID:	215514614			SP Status:	Initial Entry
Status:				Surv Elev:	No
Type:	Borehole			Piezometer:	No
Use:				Primary Name:	
Completion Date:				Municipality:	
Static Water Level:				Lot:	
Primary Water Use:				Township:	
Sec. Water Use:				Latitude DD:	45.417288
Total Depth m:	-999			Longitude DD:	-75.694639
Depth Ref:	Ground Surface			UTM Zone:	18
Depth Elev:				Easting:	445651
Drill Method:				Northing:	5029542
Orig Ground Elev m:	71.2			Location Accuracy:	
Elev Reliabil Note:				Accuracy:	Not Applicable
DEM Ground Elev m:	71.7				
Concession:					
Location D:					
Survey D:					
Comments:					

Map Key	Number of Records	Direction/ Distance (m)	Elev/Diff (m)	Site	DB
<u>Borehole Geology Stratum</u>					
Geology Stratum ID:	218394619			Mat Consistency:	Dense
Top Depth:	12.3			Material Moisture:	
Bottom Depth:				Material Texture:	
Material Color:				Non Geo Mat Type:	
Material 1:	Bedrock			Geologic Formation:	
Material 2:	Shale			Geologic Group:	
Material 3:				Geologic Period:	
Material 4:				Depositional Gen:	
Gsc Material Description:					
Stratum Description:	BEDROCK. 0050 043 00080 058 00115 062 000000620005002400226DENSE. BEDROCK.				
Geology Stratum ID:	218394613			Mat Consistency:	Hard
Top Depth:	1.7			Material Moisture:	
Bottom Depth:	3			Material Texture:	
Material Color:	Grey			Non Geo Mat Type:	
Material 1:	Clay			Geologic Formation:	
Material 2:				Geologic Group:	
Material 3:				Geologic Period:	
Material 4:				Depositional Gen:	
Gsc Material Description:					
Stratum Description:	CLAY. GREY,HARD.				
Geology Stratum ID:	218394618			Mat Consistency:	Compact
Top Depth:	10.1			Material Moisture:	
Bottom Depth:	12.3			Material Texture:	
Material Color:				Non Geo Mat Type:	
Material 1:	Till			Geologic Formation:	
Material 2:				Geologic Group:	
Material 3:				Geologic Period:	
Material 4:				Depositional Gen:	
Gsc Material Description:					
Stratum Description:	TILL. COMPACT.				
Geology Stratum ID:	218394615			Mat Consistency:	Firm
Top Depth:	6.1			Material Moisture:	
Bottom Depth:	7.6			Material Texture:	
Material Color:	Grey			Non Geo Mat Type:	
Material 1:	Clay			Geologic Formation:	
Material 2:				Geologic Group:	
Material 3:				Geologic Period:	
Material 4:				Depositional Gen:	
Gsc Material Description:					
Stratum Description:	CLAY. GREY,FIRM.				
Geology Stratum ID:	218394611			Mat Consistency:	Loose
Top Depth:	0			Material Moisture:	
Bottom Depth:	1.5			Material Texture:	
Material Color:				Non Geo Mat Type:	
Material 1:	Sand			Geologic Formation:	
Material 2:				Geologic Group:	
Material 3:				Geologic Period:	
Material 4:				Depositional Gen:	
Gsc Material Description:					
Stratum Description:	SAND. LOOSE.				
Geology Stratum ID:	218394612			Mat Consistency:	Loose
Top Depth:	1.5			Material Moisture:	
Bottom Depth:	1.7			Material Texture:	
Material Color:				Non Geo Mat Type:	
Material 1:	Sand			Geologic Formation:	
Material 2:	Pebbles			Geologic Group:	
Material 3:				Geologic Period:	
Material 4:				Depositional Gen:	
Gsc Material Description:					

Map Key	Number of Records	Direction/ Distance (m)	Elev/Diff (m)	Site	DB
Stratum Description:		SAND,PEBBLES. LOOSE.			
Geology Stratum ID:	218394614			Mat Consistency:	Soft
Top Depth:	3			Material Moisture:	
Bottom Depth:	6.1			Material Texture:	
Material Color:	Grey			Non Geo Mat Type:	
Material 1:	Clay			Geologic Formation:	
Material 2:	Shells			Geologic Group:	
Material 3:				Geologic Period:	
Material 4:				Depositional Gen:	
Gsc Material Description:		CLAY. GREY,SOFT.			
Stratum Description:		CLAY. GREY,SOFT.			
Geology Stratum ID:	218394617			Mat Consistency:	Firm
Top Depth:	9.1			Material Moisture:	
Bottom Depth:	10.1			Material Texture:	
Material Color:				Non Geo Mat Type:	
Material 1:	Till			Geologic Formation:	
Material 2:	Sand			Geologic Group:	
Material 3:				Geologic Period:	
Material 4:				Depositional Gen:	
Gsc Material Description:		TILL. FIRM.			
Stratum Description:		TILL. FIRM.			
Geology Stratum ID:	218394616			Mat Consistency:	Loose
Top Depth:	7.6			Material Moisture:	
Bottom Depth:	9.1			Material Texture:	
Material Color:				Non Geo Mat Type:	
Material 1:	Till			Geologic Formation:	
Material 2:				Geologic Group:	
Material 3:				Geologic Period:	
Material 4:				Depositional Gen:	
Gsc Material Description:		TILL. LOOSE.			
Stratum Description:		TILL. LOOSE.			
Source					
Source Type:	Data Survey			Source Appl:	Spatial/Tabular
Source Orig:	Geological Survey of Canada			Source Idem:	1
Source Date:	1956-1972			Scale or Res:	Varies
Confidence:	H			Horizontal:	NAD27
Observatio:				Verticalda:	Mean Average Sea Level
Source Name:	Urban Geology Automated Information System (UGAIS)				
Source Details:	File: OTTAWA2.txt RecordID: 058230 NTS_Sheet: 31G05G				
Confiden 1:	Logged by professional. Exact and complete description of material and properties.				
Source List					
Source Identifier:	1			Horizontal Datum:	NAD27
Source Type:	Data Survey			Vertical Datum:	Mean Average Sea Level
Source Date:	1956-1972			Projection Name:	Universal Transverse Mercator
Scale or Resolution:	Varies				
Source Name:	Urban Geology Automated Information System (UGAIS)				
Source Originators:	Geological Survey of Canada				
90	1 of 19	W/196.9	77.9 / 2.54	HEALTH AND WELFARE CANADA HEALTH UNIT#28, 10TH FL., WEST TOWER 300 LAURIER AVE. WEST (TBC) OTTAWA ON K1A 0R5	GEN
Generator No:	ON0095618			Status:	
SIC Code:	8635			Co Admin:	
SIC Description:	PUB. HEALTH CLINICS			Choice of Contact:	

Map Key	Number of Records	Direction/ Distance (m)	Elev/Diff (m)	Site	DB
---------	-------------------	-------------------------	---------------	------	----

Approval Years: 92,93,97
 PO Box No:
 Country:
 Phone No Admin:
 Contam. Facility:
 MHSW Facility:

Detail(s)

Waste Class: 312
 Waste Class Desc: PATHOLOGICAL WASTES

90	2 of 19	W/196.9	77.9 / 2.54	GVT OF CAN-HEALTH&WELFARE CAN.MED.16-304 SER.BR,UNIT#28,10TH FL. W. TOWER 300 LAURIER AVE. WEST,C/O 301 ELGIN ST OTTAWA ON K1A 0L3	GEN
--------------------	---------	---------	-------------	---	-----

Generator No: ON0095618
 SIC Code: 8635
 SIC Description: PUB. HEALTH CLINICS
 Approval Years: 94,95,96
 PO Box No:
 Country:
 Status:
 Co Admin:
 Choice of Contact:
 Phone No Admin:
 Contam. Facility:
 MHSW Facility:

Detail(s)

Waste Class: 312
 Waste Class Desc: PATHOLOGICAL WASTES

90	3 of 19	W/196.9	77.9 / 2.54	HEALTH AND WELFARE CANADA 300 LAURIER AVE. WEST (T.B.C) HEALTH UNIT #28, 10TH FLOOR WEST TOWER OTTAWA ON K1A 0R5	GEN
--------------------	---------	---------	-------------	---	-----

Generator No: ON0095618
 SIC Code: 8635
 SIC Description: PUB. HEALTH CLINICS
 Approval Years: 98,99,00,01
 PO Box No:
 Country:
 Status:
 Co Admin:
 Choice of Contact:
 Phone No Admin:
 Contam. Facility:
 MHSW Facility:

Detail(s)

Waste Class: 312
 Waste Class Desc: PATHOLOGICAL WASTES

90	4 of 19	W/196.9	77.9 / 2.54	GVT. OF CAN.-SUPPLY AND SERVICES OLYMPIA PRINTING PLANT,LEVEL P1,W. TOWER L'ESPLANADE LAURIER,300 LAURIER AVE. W OTTAWA ON K1A 0M7	GEN
--------------------	---------	---------	-------------	--	-----

Generator No: ON0249609
 SIC Code: 2849
 SIC Description: OTHER PRINTING IND.
 Approval Years: 86,87,88,89,90
 PO Box No:
 Country:
 Status:
 Co Admin:
 Choice of Contact:
 Phone No Admin:
 Contam. Facility:
 MHSW Facility:

Detail(s)

Waste Class: 264

Map Key	Number of Records	Direction/ Distance (m)	Elev/Diff (m)	Site	DB
Waste Class Desc:		PHOTOPROCESSING WASTES			
90	5 of 19	W/196.9	77.9 / 2.54	GVT. OF CAN.(OUT OF BUS) 18-208 OLYMPIA PRINTING PLANT,LEVEL P1,W. TOWER L'ESPLANADE LAURIER,300 LAURIER AVE. W OTTAWA ON K1A 0M7	GEN
Generator No:	ON0249609			Status:	
SIC Code:	2849			Co Admin:	
SIC Description:	OTHER PRINTING IND.			Choice of Contact:	
Approval Years:	92,93,94,95,96,97			Phone No Admin:	
PO Box No:				Contam. Facility:	
Country:				MHSW Facility:	
<u>Detail(s)</u>					
Waste Class:	213				
Waste Class Desc:	PETROLEUM DISTILLATES				
Waste Class:	264				
Waste Class Desc:	PHOTOPROCESSING WASTES				
90	6 of 19	W/196.9	77.9 / 2.54	GVT. OF CAN.(OUT OF BUSINESS) OLYMPIA PRINTING PLANT,LEVEL P1,W. TOWER L'ESPLANADE LAURIER,300 LAURIER AVE. W OTTAWA ON K1A 0M7	GEN
Generator No:	ON0249609			Status:	
SIC Code:	2849			Co Admin:	
SIC Description:	OTHER PRINTING IND.			Choice of Contact:	
Approval Years:	98			Phone No Admin:	
PO Box No:				Contam. Facility:	
Country:				MHSW Facility:	
<u>Detail(s)</u>					
Waste Class:	213				
Waste Class Desc:	PETROLEUM DISTILLATES				
Waste Class:	264				
Waste Class Desc:	PHOTOPROCESSING WASTES				
90	7 of 19	W/196.9	77.9 / 2.54	Public Works and Government Services Canada 300 Laurier Ave Ottawa ON K0A 0S5	GEN
Generator No:	ON5652014			Status:	
SIC Code:	562990			Co Admin:	
SIC Description:	All Other Waste Management Services			Choice of Contact:	
Approval Years:	04,05,06,07,08			Phone No Admin:	
PO Box No:				Contam. Facility:	
Country:				MHSW Facility:	
<u>Detail(s)</u>					
Waste Class:	112				
Waste Class Desc:	ACID WASTE - HEAVY METALS				
Waste Class:	145				

Map Key	Number of Records	Direction/ Distance (m)	Elev/Diff (m)	Site	DB
Waste Class Desc:		PAINT/PIGMENT/COATING RESIDUES			
Waste Class:		146			
Waste Class Desc:		OTHER SPECIFIED INORGANICS			
Waste Class:		148			
Waste Class Desc:		INORGANIC LABORATORY CHEMICALS			
Waste Class:		212			
Waste Class Desc:		ALIPHATIC SOLVENTS			
Waste Class:		221			
Waste Class Desc:		LIGHT FUELS			
Waste Class:		243			
Waste Class Desc:		PCB'S			
Waste Class:		252			
Waste Class Desc:		WASTE OILS & LUBRICANTS			
Waste Class:		331			
Waste Class Desc:		WASTE COMPRESSED GASES			

<u>90</u>	8 of 19	W/196.9	77.9 / 2.54	in front of 300 Laurier Avenue<UNOFFICIAL> Ottawa ON	SPL
Ref No:	2068-69ELAE			Discharger Report:	0
Site No:				Material Group:	Oil
Incident Dt:	2/8/2005			Health/Env Conseq:	
Year:				Client Type:	
Incident Cause:				Sector Type:	Other Motor Vehicle
Incident Event:				Agency Involved:	
Contaminant Code:				Nearest Watercourse:	
Contaminant Name:	HYDRAULIC OIL			Site Address:	
Contaminant Limit 1:				Site District Office:	Ottawa
Contam Limit Freq 1:				Site Postal Code:	
Contaminant UN No 1:				Site Region:	
Environment Impact:	Possible			Site Municipality:	Ottawa
Nature of Impact:				Site Lot:	
Receiving Medium:	Water			Site Conc:	
Receiving Env:				Northing:	
MOE Response:				Easting:	
Dt MOE Arvl on Scn:				Site Geo Ref Accu:	
MOE Reported Dt:	2/8/2005			Site Map Datum:	
Dt Document Closed:				SAC Action Class:	
Incident Reason:				Source Type:	
Site Name:	in front of 300 Laurier Avenue<UNOFFICIAL>				
Site County/District:					
Site Geo Ref Meth:					
Incident Summary:	Waste Management-25 L Hydraulic Oil to CB				
Contaminant Qty:					

<u>90</u>	9 of 19	W/196.9	77.9 / 2.54	Public Works and Government Services Canada 300 Laurier Ave Ottawa ON	GEN
Generator No:	ON5652014			Status:	
SIC Code:	911910			Co Admin:	
SIC Description:	Other Federal Government Public Administration			Choice of Contact:	
Approval Years:	2009			Phone No Admin:	
PO Box No:				Contam. Facility:	
Country:				MHSW Facility:	

<i>Map Key</i>	<i>Number of Records</i>	<i>Direction/ Distance (m)</i>	<i>Elev/Diff (m)</i>	<i>Site</i>	<i>DB</i>
<u>Detail(s)</u>					
Waste Class:		112			
Waste Class Desc:		ACID WASTE - HEAVY METALS			
Waste Class:		145			
Waste Class Desc:		PAINT/PIGMENT/COATING RESIDUES			
Waste Class:		146			
Waste Class Desc:		OTHER SPECIFIED INORGANICS			
Waste Class:		148			
Waste Class Desc:		INORGANIC LABORATORY CHEMICALS			
Waste Class:		212			
Waste Class Desc:		ALIPHATIC SOLVENTS			
Waste Class:		221			
Waste Class Desc:		LIGHT FUELS			
Waste Class:		243			
Waste Class Desc:		PCBS			
Waste Class:		252			
Waste Class Desc:		WASTE OILS & LUBRICANTS			
Waste Class:		331			
Waste Class Desc:		WASTE COMPRESSED GASES			

<u>90</u>	10 of 19	W/196.9	77.9 / 2.54	Public Works and Government Services Canada 300 Laurier Ave Ottawa ON	GEN
Generator No:	ON5652014			Status:	
SIC Code:	911910			Co Admin:	
SIC Description:	Other Federal Government Public Administration			Choice of Contact:	
Approval Years:	2010			Phone No Admin:	
PO Box No:				Contam. Facility:	
Country:				MHSW Facility:	

<u>Detail(s)</u>					
Waste Class:		112			
Waste Class Desc:		ACID WASTE - HEAVY METALS			
Waste Class:		331			
Waste Class Desc:		WASTE COMPRESSED GASES			
Waste Class:		263			
Waste Class Desc:		ORGANIC LABORATORY CHEMICALS			
Waste Class:		212			
Waste Class Desc:		ALIPHATIC SOLVENTS			
Waste Class:		146			
Waste Class Desc:		OTHER SPECIFIED INORGANICS			
Waste Class:		221			
Waste Class Desc:		LIGHT FUELS			
Waste Class:		312			

Map Key	Number of Records	Direction/ Distance (m)	Elev/Diff (m)	Site	DB
Waste Class Desc:		PATHOLOGICAL WASTES			
Waste Class:		148			
Waste Class Desc:		INORGANIC LABORATORY CHEMICALS			
Waste Class:		252			
Waste Class Desc:		WASTE OILS & LUBRICANTS			
Waste Class:		243			
Waste Class Desc:		PCBS			
Waste Class:		121			
Waste Class Desc:		ALKALINE WASTES - HEAVY METALS			
Waste Class:		145			
Waste Class Desc:		PAINT/PIGMENT/COATING RESIDUES			

90	11 of 19	W/196.9	77.9 / 2.54	Public Works and Government Services Canada 300 Laurier Ave Ottawa ON	GEN
Generator No:	ON5652014	Status:			
SIC Code:	911910	Co Admin:			
SIC Description:	Other Federal Government Public Administration	Choice of Contact:			
Approval Years:	2011	Phone No Admin:			
PO Box No:		Contam. Facility:			
Country:		MHSW Facility:			

Detail(s)

Waste Class:	148
Waste Class Desc:	INORGANIC LABORATORY CHEMICALS
Waste Class:	312
Waste Class Desc:	PATHOLOGICAL WASTES
Waste Class:	146
Waste Class Desc:	OTHER SPECIFIED INORGANICS
Waste Class:	121
Waste Class Desc:	ALKALINE WASTES - HEAVY METALS
Waste Class:	221
Waste Class Desc:	LIGHT FUELS
Waste Class:	252
Waste Class Desc:	WASTE OILS & LUBRICANTS
Waste Class:	331
Waste Class Desc:	WASTE COMPRESSED GASES
Waste Class:	212
Waste Class Desc:	ALIPHATIC SOLVENTS
Waste Class:	263
Waste Class Desc:	ORGANIC LABORATORY CHEMICALS
Waste Class:	112
Waste Class Desc:	ACID WASTE - HEAVY METALS
Waste Class:	145
Waste Class Desc:	PAINT/PIGMENT/COATING RESIDUES

Map Key	Number of Records	Direction/ Distance (m)	Elev/Diff (m)	Site	DB
Waste Class:		243			
Waste Class Desc:		PCBS			
90	12 of 19	W/196.9	77.9 / 2.54	Public Works and Government Services Canada 300 Laurier Ave Ottawa ON K0A 0S5	GEN
Generator No:	ON5652014			Status:	
SIC Code:	911910			Co Admin:	
SIC Description:	Other Federal Government Public Administration			Choice of Contact:	
Approval Years:	2012			Phone No Admin:	
PO Box No:				Contam. Facility:	
Country:				MHSW Facility:	
<u>Detail(s)</u>					
Waste Class:		112			
Waste Class Desc:		ACID WASTE - HEAVY METALS			
Waste Class:		146			
Waste Class Desc:		OTHER SPECIFIED INORGANICS			
Waste Class:		212			
Waste Class Desc:		ALIPHATIC SOLVENTS			
Waste Class:		252			
Waste Class Desc:		WASTE OILS & LUBRICANTS			
Waste Class:		148			
Waste Class Desc:		INORGANIC LABORATORY CHEMICALS			
Waste Class:		243			
Waste Class Desc:		PCBS			
Waste Class:		312			
Waste Class Desc:		PATHOLOGICAL WASTES			
Waste Class:		145			
Waste Class Desc:		PAINT/PIGMENT/COATING RESIDUES			
Waste Class:		221			
Waste Class Desc:		LIGHT FUELS			
Waste Class:		121			
Waste Class Desc:		ALKALINE WASTES - HEAVY METALS			
Waste Class:		263			
Waste Class Desc:		ORGANIC LABORATORY CHEMICALS			
Waste Class:		331			
Waste Class Desc:		WASTE COMPRESSED GASES			
90	13 of 19	W/196.9	77.9 / 2.54	Public Works and Government Services Canada 300 Laurier Ave Ottawa ON	GEN
Generator No:	ON5652014			Status:	
SIC Code:	911910			Co Admin:	
SIC Description:				Choice of Contact:	
Approval Years:	2013			Phone No Admin:	
PO Box No:				Contam. Facility:	
Country:				MHSW Facility:	

Map Key	Number of Records	Direction/ Distance (m)	Elev/Diff (m)	Site	DB
<u>Detail(s)</u>					
Waste Class:		263			
Waste Class Desc:		ORGANIC LABORATORY CHEMICALS			
Waste Class:		112			
Waste Class Desc:		ACID WASTE - HEAVY METALS			
Waste Class:		221			
Waste Class Desc:		LIGHT FUELS			
Waste Class:		146			
Waste Class Desc:		OTHER SPECIFIED INORGANICS			
Waste Class:		148			
Waste Class Desc:		INORGANIC LABORATORY CHEMICALS			
Waste Class:		145			
Waste Class Desc:		PAINT/PIGMENT/COATING RESIDUES			
Waste Class:		252			
Waste Class Desc:		WASTE OILS & LUBRICANTS			
Waste Class:		121			
Waste Class Desc:		ALKALINE WASTES - HEAVY METALS			
Waste Class:		243			
Waste Class Desc:		PCBS			
Waste Class:		212			
Waste Class Desc:		ALIPHATIC SOLVENTS			
Waste Class:		331			
Waste Class Desc:		WASTE COMPRESSED GASES			
Waste Class:		312			
Waste Class Desc:		PATHOLOGICAL WASTES			

<u>90</u>	14 of 19	W/196.9	77.9 / 2.54	Public Works and Government Services Canada 300 Laurier Ave Ottawa ON K0A0S5	GEN
------------------	-----------------	----------------	--------------------	---	------------

Generator No:	ON5652014	Status:	
SIC Code:	911910	Co Admin:	Brian Stoneman
SIC Description:	911910	Choice of Contact:	CO_ADMIN
Approval Years:	2016	Phone No Admin:	613-993-5639 Ext.
PO Box No:		Contam. Facility:	No
Country:	Canada	MHSW Facility:	No

Detail(s)

Waste Class:	145
Waste Class Desc:	PAINT/PIGMENT/COATING RESIDUES
Waste Class:	148
Waste Class Desc:	INORGANIC LABORATORY CHEMICALS
Waste Class:	331
Waste Class Desc:	WASTE COMPRESSED GASES
Waste Class:	221
Waste Class Desc:	LIGHT FUELS

Map Key	Number of Records	Direction/ Distance (m)	Elev/Diff (m)	Site	DB
Waste Class:		263			
Waste Class Desc:		ORGANIC LABORATORY CHEMICALS			
Waste Class:		121			
Waste Class Desc:		ALKALINE WASTES - HEAVY METALS			
Waste Class:		243			
Waste Class Desc:		PCBS			
Waste Class:		252			
Waste Class Desc:		WASTE OILS & LUBRICANTS			
Waste Class:		312			
Waste Class Desc:		PATHOLOGICAL WASTES			
Waste Class:		146			
Waste Class Desc:		OTHER SPECIFIED INORGANICS			
Waste Class:		112			
Waste Class Desc:		ACID WASTE - HEAVY METALS			
Waste Class:		212			
Waste Class Desc:		ALIPHATIC SOLVENTS			

90 15 of 19 **W/196.9** **77.9 / 2.54** **Public Works and Government Services Canada
300 Laurier Ave
Ottawa ON K0A0S5** **GEN**

Generator No:	ON5652014	Status:	
SIC Code:	911910	Co Admin:	Brian Stoneman
SIC Description:	911910	Choice of Contact:	CO_ADMIN
Approval Years:	2015	Phone No Admin:	613-993-5639 Ext.
PO Box No:		Contam. Facility:	No
Country:	Canada	MHSW Facility:	No

Detail(s)

Waste Class:	263
Waste Class Desc:	ORGANIC LABORATORY CHEMICALS
Waste Class:	146
Waste Class Desc:	OTHER SPECIFIED INORGANICS
Waste Class:	243
Waste Class Desc:	PCBS
Waste Class:	145
Waste Class Desc:	PAINT/PIGMENT/COATING RESIDUES
Waste Class:	252
Waste Class Desc:	WASTE OILS & LUBRICANTS
Waste Class:	112
Waste Class Desc:	ACID WASTE - HEAVY METALS
Waste Class:	221
Waste Class Desc:	LIGHT FUELS
Waste Class:	312
Waste Class Desc:	PATHOLOGICAL WASTES
Waste Class:	121
Waste Class Desc:	ALKALINE WASTES - HEAVY METALS

Map Key	Number of Records	Direction/ Distance (m)	Elev/Diff (m)	Site	DB
Generator No:	ON5652014			Status:	Registered
SIC Code:				Co Admin:	
SIC Description:				Choice of Contact:	
Approval Years:	As of Dec 2018			Phone No Admin:	
PO Box No:				Contam. Facility:	
Country:	Canada			MHSW Facility:	
<u>Detail(s)</u>					
Waste Class:		112 C			
Waste Class Desc:		Acid solutions - containing heavy metals			
Waste Class:		121 C			
Waste Class Desc:		Alkaline slutions - containing heavy metals			
Waste Class:		145 I			
Waste Class Desc:		Wastes from the use of pigments, coatings and paints			
Waste Class:		145 L			
Waste Class Desc:		Wastes from the use of pigments, coatings and paints			
Waste Class:		146 R			
Waste Class Desc:		Other specified inorganic sludges, slurries or solids			
Waste Class:		146 T			
Waste Class Desc:		Other specified inorganic sludges, slurries or solids			
Waste Class:		148 C			
Waste Class Desc:		Misc. wastes and inorganic chemicals			
Waste Class:		212 L			
Waste Class Desc:		Aliphatic solvents and residues			
Waste Class:		221 I			
Waste Class Desc:		Light fuels			
Waste Class:		243 D			
Waste Class Desc:		PCB			
Waste Class:		252 L			
Waste Class Desc:		Waste crankcase oils and lubricants			
Waste Class:		263 I			
Waste Class Desc:		Misc. waste organic chemicals			
Waste Class:		312 P			
Waste Class Desc:		Pathological wastes			
Waste Class:		331 I			
Waste Class Desc:		Waste compressed gases including cylinders			

[90](#)

18 of 19

W/196.9

77.9 / 2.54

Public Services & Procurement Canada RPB
300 Laurier Ave
Ottawa ON K0A 0S5

GEN

Generator No:	ON5652014			Status:	Registered
SIC Code:				Co Admin:	
SIC Description:				Choice of Contact:	
Approval Years:	As of Jul 2020			Phone No Admin:	
PO Box No:				Contam. Facility:	
Country:	Canada			MHSW Facility:	

Detail(s)

Map Key	Number of Records	Direction/ Distance (m)	Elev/Diff (m)	Site	DB
Waste Class:		145 L			
Waste Class Desc:		Wastes from the use of pigments, coatings and paints			
Waste Class:		148 C			
Waste Class Desc:		Misc. wastes and inorganic chemicals			
Waste Class:		221 I			
Waste Class Desc:		Light fuels			
Waste Class:		121 C			
Waste Class Desc:		Alkaline slutions - containing heavy metals			
Waste Class:		146 R			
Waste Class Desc:		Other specified inorganic sludges, slurries or solids			
Waste Class:		212 L			
Waste Class Desc:		Aliphatic solvents and residues			
Waste Class:		252 L			
Waste Class Desc:		Waste crankcase oils and lubricants			
Waste Class:		112 C			
Waste Class Desc:		Acid solutions - containing heavy metals			
Waste Class:		312 P			
Waste Class Desc:		Pathological wastes			
Waste Class:		243 D			
Waste Class Desc:		PCB			
Waste Class:		145 I			
Waste Class Desc:		Wastes from the use of pigments, coatings and paints			
Waste Class:		263 I			
Waste Class Desc:		Misc. waste organic chemicals			
Waste Class:		331 I			
Waste Class Desc:		Waste compressed gases including cylinders			
Waste Class:		146 T			
Waste Class Desc:		Other specified inorganic sludges, slurries or solids			

90 19 of 19 **W/196.9** **77.9 / 2.54** **Public Services & Procurement Canada RPB**
300 Laurier Ave
Ottawa ON K0A 0S5 **GEN**

Generator No:	ON5652014	Status:	Registered
SIC Code:		Co Admin:	
SIC Description:		Choice of Contact:	
Approval Years:	As of Nov 2021	Phone No Admin:	
PO Box No:		Contam. Facility:	
Country:	Canada	MHSW Facility:	

Detail(s)

Waste Class:	252 L
Waste Class Desc:	Waste crankcase oils and lubricants
Waste Class:	146 T
Waste Class Desc:	Other specified inorganic sludges, slurries or solids
Waste Class:	145 L
Waste Class Desc:	Wastes from the use of pigments, coatings and paints

Map Key	Number of Records	Direction/ Distance (m)	Elev/Diff (m)	Site	DB
Waste Class:		312 P			
Waste Class Desc:		Pathological wastes			
Waste Class:		263 I			
Waste Class Desc:		Misc. waste organic chemicals			
Waste Class:		243 D			
Waste Class Desc:		PCB			
Waste Class:		146 R			
Waste Class Desc:		Other specified inorganic sludges, slurries or solids			
Waste Class:		121 C			
Waste Class Desc:		Alkaline slutions - containing heavy metals			
Waste Class:		331 I			
Waste Class Desc:		Waste compressed gases including cylinders			
Waste Class:		221 I			
Waste Class Desc:		Light fuels			
Waste Class:		112 C			
Waste Class Desc:		Acid solutions - containing heavy metals			
Waste Class:		145 I			
Waste Class Desc:		Wastes from the use of pigments, coatings and paints			
Waste Class:		212 L			
Waste Class Desc:		Aliphatic solvents and residues			
Waste Class:		148 C			
Waste Class Desc:		Misc. wastes and inorganic chemicals			

<u>91</u>	1 of 1	SE/197.1	74.9 / -0.46	297 Cooper St Ottawa ON K2P0G5	EHS
Order No:	20160311134			Nearest Intersection:	
Status:	C			Municipality:	
Report Type:	Standard Report			Client Prov/State:	ON
Report Date:	18-MAR-16			Search Radius (km):	.25
Date Received:	11-MAR-16			X:	-75.693739
Previous Site Name:				Y:	45.417609
Lot/Building Size:					
Additional Info Ordered:	City Directory				

<u>92</u>	1 of 6	SSE/199.4	74.8 / -0.57	325 Cooper Street Ottawa ON K2P 0G5	EHS
Order No:	20200213021			Nearest Intersection:	
Status:	C			Municipality:	
Report Type:	Standard Report			Client Prov/State:	ON
Report Date:	19-FEB-20			Search Radius (km):	.25
Date Received:	13-FEB-20			X:	-75.6944063
Previous Site Name:				Y:	45.4173144
Lot/Building Size:					
Additional Info Ordered:					

<u>92</u>	2 of 6	SSE/199.4	74.8 / -0.57	325 Cooper Street Ottawa ON K2P 0G5	EHS
---------------------------	--------	------------------	---------------------	--	------------

Map Key	Number of Records	Direction/ Distance (m)	Elev/Diff (m)	Site	DB
92	3 of 6	SSE/199.4	74.8 / -0.57	325 Cooper Street Ottawa ON K2P 0G5	EHS
Order No:	20200213021			Nearest Intersection:	
Status:	C			Municipality:	
Report Type:	Standard Report			Client Prov/State:	ON
Report Date:	19-FEB-20			Search Radius (km):	.25
Date Received:	13-FEB-20			X:	-75.6944063
Previous Site Name:				Y:	45.4173144
Lot/Building Size:					
Additional Info Ordered:					
92	4 of 6	SSE/199.4	74.8 / -0.57	325 Cooper Street Ottawa ON K2P 0G5	EHS
Order No:	20200213021			Nearest Intersection:	
Status:	C			Municipality:	
Report Type:	Standard Report			Client Prov/State:	ON
Report Date:	19-FEB-20			Search Radius (km):	.25
Date Received:	13-FEB-20			X:	-75.6944063
Previous Site Name:				Y:	45.4173144
Lot/Building Size:					
Additional Info Ordered:					
92	5 of 6	SSE/199.4	74.8 / -0.57	325 Cooper Street Ottawa ON K2P 0G5	EHS
Order No:	20200213021			Nearest Intersection:	
Status:	C			Municipality:	
Report Type:	Standard Report			Client Prov/State:	ON
Report Date:	19-FEB-20			Search Radius (km):	.25
Date Received:	13-FEB-20			X:	-75.6944063
Previous Site Name:				Y:	45.4173144
Lot/Building Size:					
Additional Info Ordered:					
92	6 of 6	SSE/199.4	74.8 / -0.57	325 Cooper Street Ottawa ON K2P 0G5	EHS
Order No:	20200213021			Nearest Intersection:	
Status:	C			Municipality:	
Report Type:	Standard Report			Client Prov/State:	ON
Report Date:	19-FEB-20			Search Radius (km):	.25
Date Received:	13-FEB-20			X:	-75.6944063
Previous Site Name:				Y:	45.4173144
Lot/Building Size:					
Additional Info Ordered:					

Map Key	Number of Records	Direction/ Distance (m)	Elev/Diff (m)	Site	DB
93	1 of 1	NNE/201.8	74.1 / -1.21	NATIONAL CAPITAL COMMISSION 161 LAURIER AVE. WEST; GREENBELT, 80 BAYVIEW OTTAWA ON K1P 6J6	NPCB
Company Code:		O3200			
Industry:		Other Federally Regulated Business			
Site Status:					
Transaction Date:		11/30/1993			
Inspection Date:		7/10/1992			
94	1 of 2	NNE/202.4	73.9 / -1.46	NATIONAL CAPITAL COMMISSION CENTRE DE SERVICE LAC PHILIPPE PARC DE LA GATINEAU MASHAM QUE C/O 161 LAURIER OTTAWA ON K1P 6J6	REC
ID:					
Company ID:					
Receiver No:		02377			
County Out:					
Mail Addr:					
Site PO Box:					
Rec Div:					
Rec Op Div:					
Rec Op Name:					
Site Bldg:					
Facility Type:					
Approval Yrs:		1989			
94	2 of 2	NNE/202.4	73.9 / -1.46	NATIONAL CAPITAL COMMISSION GATINEAU PARK, OLD CHELSEA, QUEBEC C/O 161 LAURIER AVENUE WEST OTTAWA ON K1P 6J6	REC
ID:					
Company ID:					
Receiver No:		04210			
County Out:					
Mail Addr:					
Site PO Box:					
Rec Div:					
Rec Op Div:					
Rec Op Name:					
Site Bldg:					
Facility Type:					
Approval Yrs:		1989			
95	1 of 1	SSE/202.5	76.0 / 0.63	331 Cooper St Ottawa ON	WWIS
Well ID:		7334763			
Construction Date:					
Primary Water Use:		Monitoring and Test Hole			
Sec. Water Use:					
Final Well Status:		Monitoring and Test Hole			
Water Type:					
Casing Material:					
Audit No:		Z298238			
Tag:		A257375			
Construction Method:					
Elevation (m):					
Elevation Reliability:					
Depth to Bedrock:					
Data Entry Status:					
Data Src:					
Date Received:		3/8/2019			
Selected Flag:		TRUE			
Abandonment Rec:					
Contractor:		7241			
Form Version:		7			
Owner:					
Street Name:		331 Cooper St			
County:		OTTAWA			
Municipality:		NEPEAN TOWNSHIP			
Site Info:					
Lot:					

Map Key	Number of Records	Direction/ Distance (m)	Elev/Diff (m)	Site	DB
Well Depth: Overburden/Bedrock: Pump Rate: Static Water Level: Flowing (Y/N): Flow Rate: Clear/Cloudy:				Concession: Concession Name: Easting NAD83: Northing NAD83: Zone: UTM Reliability:	
PDF URL (Map):					
<u>Additional Detail(s) (Map)</u>					
Well Completed Date: Year Completed: Depth (m): Latitude: Longitude: Path:		2018/11/14 2018 5.4864 45.4172325169397 -75.6946343758173			
<u>Bore Hole Information</u>					
Bore Hole ID: DP2BR: Spatial Status: Code OB: Code OB Desc: Open Hole: Cluster Kind: Date Completed: Remarks: Elevrc Desc: Location Source Date: Improvement Location Source: Improvement Location Method: Source Revision Comment: Supplier Comment:		1007475861		Elevation: Elevrc: Zone: East83: North83: Org CS: UTMRC: UTMRC Desc: Location Method:	
				18 445651.00 5029536.00 UTM83 4 margin of error : 30 m - 100 m wwr	
<u>Overburden and Bedrock</u>					
<u>Materials Interval</u>					
Formation ID: Layer: Color: General Color: Mat1: Most Common Material: Mat2: Mat2 Desc: Mat3: Mat3 Desc: Formation Top Depth: Formation End Depth: Formation End Depth UOM:		1007824506 3 2 GREY 05 CLAY 06 SILT 85 SOFT 6.0 18.0 ft			
<u>Overburden and Bedrock</u>					
<u>Materials Interval</u>					
Formation ID: Layer: Color: General Color: Mat1:		1007824504 1 2 GREY 11			

Map Key	Number of Records	Direction/ Distance (m)	Elev/Diff (m)	Site	DB
Most Common Material:		GRAVEL			
Mat2:		27			
Mat2 Desc:		OTHER			
Mat3:		79			
Mat3 Desc:		PACKED			
Formation Top Depth:		0.0			
Formation End Depth:		1.0			
Formation End Depth UOM:		ft			
<u>Overburden and Bedrock Materials Interval</u>					
Formation ID:		1007824505			
Layer:		2			
Color:		6			
General Color:		BROWN			
Mat1:		28			
Most Common Material:		SAND			
Mat2:		85			
Mat2 Desc:		SOFT			
Mat3:		77			
Mat3 Desc:		LOOSE			
Formation Top Depth:		1.0			
Formation End Depth:		6.0			
Formation End Depth UOM:		ft			
<u>Annular Space/Abandonment Sealing Record</u>					
Plug ID:		1007826024			
Layer:		3			
Plug From:		7.0			
Plug To:		18.0			
Plug Depth UOM:		ft			
<u>Annular Space/Abandonment Sealing Record</u>					
Plug ID:		1007826023			
Layer:		2			
Plug From:		1.0			
Plug To:		7.0			
Plug Depth UOM:		ft			
<u>Annular Space/Abandonment Sealing Record</u>					
Plug ID:		1007826022			
Layer:		1			
Plug From:		0.0			
Plug To:		1.0			
Plug Depth UOM:		ft			
<u>Method of Construction & Well Use</u>					
Method Construction ID:		1007827610			
Method Construction Code:		B			
Method Construction:		Other Method			
Other Method Construction:		Direct Push			

Map Key	Number of Records	Direction/ Distance (m)	Elev/Diff (m)	Site	DB
<u>Pipe Information</u>					
Pipe ID:		1007822322			
Casing No:		0			
Comment:					
Alt Name:					
<u>Construction Record - Casing</u>					
Casing ID:		1007828288			
Layer:		1			
Material:		5			
Open Hole or Material:		PLASTIC			
Depth From:		0.0			
Depth To:		8.0			
Casing Diameter:		1.3799999952316284			
Casing Diameter UOM:		Inch			
Casing Depth UOM:		ft			
<u>Construction Record - Screen</u>					
Screen ID:		1007828989			
Layer:		1			
Slot:		10			
Screen Top Depth:		8.0			
Screen End Depth:		18.0			
Screen Material:		5			
Screen Depth UOM:		ft			
Screen Diameter UOM:		inch			
Screen Diameter:		1.659999966621399			
<u>Results of Well Yield Testing</u>					
Pump Test ID:		1007829783			
Pump Set At:					
Static Level:					
Final Level After Pumping:					
Recommended Pump Depth:					
Pumping Rate:					
Flowing Rate:					
Recommended Pump Rate:					
Levels UOM:		ft			
Rate UOM:		GPM			
Water State After Test Code:					
Water State After Test:					
Pumping Test Method:		0			
Pumping Duration HR:					
Pumping Duration MIN:					
Flowing:					
<u>Hole Diameter</u>					
Hole ID:		1007827265			
Diameter:		2.375			
Depth From:		0.0			
Depth To:		18.0			
Hole Depth UOM:		ft			
Hole Diameter UOM:		Inch			

Map Key	Number of Records	Direction/ Distance (m)	Elev/Diff (m)	Site	DB
<i>Ottawa ON K2P 0G5</i>					
				Certificate #: 7703-4KFM9J Application Year: 00 Issue Date: 5/19/00 Approval Type: Municipal & Private sewage Status: Approved Application Type: New Certificate of Approval Client Name: South Nepean Development Corporation Client Address: 427 Laurier Ave. W., Unit 300 Client City: Ottawa Client Postal Code: Project Description: Storm and Sanitary Sewers to be constructed in the City of Nepean. Contaminants: Emission Control:	
96	2 of 8	SSE/203.9	75.9 / 0.54	Tartan Land Corporation 331 Cooper Street, Suite 400 Ottawa ON K2P 0G5	CA
				Certificate #: 3476-4KFMVT Application Year: 00 Issue Date: 7/13/00 Approval Type: Municipal & Private water Status: Revoked and/or Replaced Application Type: New Certificate of Approval Client Name: South Nepean Development Corporation Client Address: 427 Laurier Ave. W., Unit 300 Client City: Ottawa Client Postal Code: Project Description: Watermains to be constructed in the City of Nepean Contaminants: Emission Control:	
96	3 of 8	SSE/203.9	75.9 / 0.54	Tartan Land Corporation 331 Cooper Street, Suite 400 Ottawa ON K2P 0G5	CA
				Certificate #: 3735-4M5HET Application Year: 00 Issue Date: 7/13/00 Approval Type: Municipal & Private water Status: Approved Application Type: Amended CofA Client Name: South Nepean Development Corporation Client Address: 427 Laurier Ave. W., Unit 300 Client City: Ottawa Client Postal Code: K1R 7Y2 Project Description: Amend C/A to correct description of works Contaminants: Emission Control:	
96	4 of 8	SSE/203.9	75.9 / 0.54	South Nepean Development Corporation 331 Cooper Street, Suite 400 Ottawa ON K1R 7Y2	ECA
				Approval No: 3735-4M5HET Approval Date: 2000-07-13 Status: Approved Record Type: ECA MOE District: Ottawa City: Longitude: -75.69465 Latitude: 45.417255	

Map Key	Number of Records	Direction/ Distance (m)	Elev/Diff (m)	Site	DB
Link Source: SWP Area Name: Approval Type: Project Type: Business Name: Address: Full Address: Full PDF Link: PDF Site Location:	IDS Rideau Valley	ECA-Municipal and Private Water Works Municipal and Private Water Works	South Nepean Development Corporation 331 Cooper Street, Suite 400	Geometry X: Geometry Y:	
96	5 of 8	SSE/203.9	75.9 / 0.54	South Nepean Development Corporation 331 Cooper Street, Suite 400 Ottawa ON	ECA
Approval No: Approval Date: Status: Record Type: Link Source: SWP Area Name: Approval Type: Project Type: Business Name: Address: Full Address: Full PDF Link: PDF Site Location:	7703-4KFM9J 2000-05-19 Approved ECA IDS Rideau Valley	ECA-MUNICIPAL AND PRIVATE SEWAGE WORKS MUNICIPAL AND PRIVATE SEWAGE WORKS	South Nepean Development Corporation 331 Cooper Street, Suite 400	MOE District: City: Longitude: Latitude: Geometry X: Geometry Y:	Ottawa -75.69465 45.417255
96	6 of 8	SSE/203.9	75.9 / 0.54	South Nepean Development Corporation 331 Cooper Street, Suite 400 Ottawa ON	ECA
Approval No: Approval Date: Status: Record Type: Link Source: SWP Area Name: Approval Type: Project Type: Business Name: Address: Full Address: Full PDF Link: PDF Site Location:	3476-4KFMVT 2000-07-13 Revoked and/or Replaced ECA IDS Rideau Valley	ECA-Municipal and Private Water Works Municipal and Private Water Works	South Nepean Development Corporation 331 Cooper Street, Suite 400	MOE District: City: Longitude: Latitude: Geometry X: Geometry Y:	Ottawa -75.69465 45.417255
96	7 of 8	SSE/203.9	75.9 / 0.54	Enbridge Gas Distribution Inc. 331 Cooper St. Ottawa ON	SPL
Ref No: Site No: Incident Dt: Year: Incident Cause: Incident Event: Contaminant Code: Contaminant Name: Contaminant Limit 1: Contam Limit Freq 1:	2853-B52NE2 NA 2018/09/28 Leak/Break 35 NATURAL GAS (METHANE)			Discharger Report: Material Group: Health/Env Conseq: Client Type: Sector Type: Agency Involved: Nearest Watercourse: Site Address: Site District Office: Site Postal Code:	0 - No Impact Corporation Miscellaneous Industrial 331 Cooper St. Ottawa

Map Key	Number of Records	Direction/ Distance (m)	Elev/Diff (m)	Site	DB	
Contaminant UN No 1: Environment Impact: Nature of Impact: Receiving Medium: Receiving Env: MOE Response: Dt MOE Arvl on Scn: MOE Reported Dt: Dt Document Closed:	1075 Air No 2018/09/28			Site Region: Site Municipality: Site Lot: Site Conc: Northing: Easting: Site Geo Ref Accu: Site Map Datum: SAC Action Class:	Eastern Ottawa TSSA - Fuel Safety Branch - Hydrocarbon Fuel Release/Spill Valve/Fitting/Piping	
Incident Reason: Site Name: Site County/District: Site Geo Ref Meth: Incident Summary: Contaminant Qty:	Operator/Human Error 1 Inch IP Plastic Service Damage <UNOFFICIAL> TSSA/FSB: 1" IP Plastic Line Strike - Made Safe 0 other - see incident description			Source Type:		

96	8 of 8	SSE/203.9	75.9 / 0.54	PIPELINE HIT 1" 331 COOPER ST,,OTTAWA,ON,K2P 0G5,CA ON	PINC
Incident ID: Incident No: Incident Reported Dt: Type: Status Code: Tank Status: Task No: Spills Action Centre: Fuel Type: Fuel Occurrence Tp: Date of Occurrence: Occurrence Start Dt: Depth: Customer Acct Name: Incident Address: Operation Type: Pipeline Type: Regulator Type: Summary: Reported By: Affiliation: Occurrence Desc: Damage Reason: Notes:	2409866 10/1/2018 FS-Pipeline Incident Pipeline Damage Reason Est PIPELINE HIT 1" 331 COOPER ST,,OTTAWA,ON,K2P 0G5,CA			Pipe Material: Fuel Category: Health Impact: Environment Impact: Property Damage: Service Interrupt: Enforce Policy: Public Relation: Pipeline System: PSIG: Attribute Category: Regulator Location: Method Details:	

97	1 of 1	NNE/203.9	73.9 / -1.46	161 Laurier Avenue West Ottawa ON K1P 5J4	EHS
Order No: Status: Report Type: Report Date: Date Received: Previous Site Name: Lot/Building Size: Additional Info Ordered:	21080200619 C RSC Report (Urban) 05-AUG-21 02-AUG-21 Fire Insur. Maps and/or Site Plans; City Directory; Aerial Photos			Nearest Intersection: Municipality: Client Prov/State: Search Radius (km): X: Y:	ON .3 -75.69457368 45.42074866

98	1 of 8	NNE/204.5	73.9 / -1.46	NATIONAL CAPITAL COMMISSION NCC PHOTOGRAPHIC UNIT 161 LAURIER AVE.	GEN
--------------------	--------	-----------	--------------	---	------------

Map Key	Number of Records	Direction/ Distance (m)	Elev/Diff (m)	Site	DB
				W. OTTAWA ON K1P 6J6	
Generator No:	ON0128803			Status:	
SIC Code:	8159			Co Admin:	
SIC Description:	OTHER GEN. ADMIN.			Choice of Contact:	
Approval Years:	88,89,90			Phone No Admin:	
PO Box No:				Contam. Facility:	
Country:				MHSW Facility:	
<u>Detail(s)</u>					
Waste Class:	264				
Waste Class Desc:	PHOTOPROCESSING WASTES				
98	2 of 8	NNE/204.5	73.9 / -1.46	NATIONAL CAPITAL COMMISSION 28-409 NCC PHOTOGRAPHIC UNIT 161 LAURIER AVE. W. OTTAWA ON K1P 6J6	GEN
Generator No:	ON0128803			Status:	
SIC Code:	8159			Co Admin:	
SIC Description:	OTHER GEN. ADMIN.			Choice of Contact:	
Approval Years:	92,93,94,95,96,97			Phone No Admin:	
PO Box No:				Contam. Facility:	
Country:				MHSW Facility:	
<u>Detail(s)</u>					
Waste Class:	264				
Waste Class Desc:	PHOTOPROCESSING WASTES				
98	3 of 8	NNE/204.5	73.9 / -1.46	NATIONAL CAPITAL (OUT OF BUSINESS) NCC PHOTOGRAPHIC UNIT 161 LAURIER AVENUE WEST OTTAWA ON K1P 6J6	GEN
Generator No:	ON0128803			Status:	
SIC Code:	8159			Co Admin:	
SIC Description:	OTHER GEN. ADMIN.			Choice of Contact:	
Approval Years:	98			Phone No Admin:	
PO Box No:				Contam. Facility:	
Country:				MHSW Facility:	
<u>Detail(s)</u>					
Waste Class:	264				
Waste Class Desc:	PHOTOPROCESSING WASTES				
98	4 of 8	NNE/204.5	73.9 / -1.46	NATIONAL CAPITAL COMMISSION NCC PHOTOGRAPHIC UNIT 161 LAURIER AVE. WEST OTTAWA ON K1P 6J6	GEN
Generator No:	ON0919000			Status:	
SIC Code:	8159			Co Admin:	
SIC Description:	OTHER GEN. ADMIN.			Choice of Contact:	
Approval Years:	86,87			Phone No Admin:	
PO Box No:				Contam. Facility:	
Country:				MHSW Facility:	

Map Key	Number of Records	Direction/ Distance (m)	Elev/Diff (m)	Site	DB
<u>Detail(s)</u>					
Waste Class:		264			
Waste Class Desc:		PHOTOPROCESSING WASTES			
98	5 of 8	NNE/204.5	73.9 / -1.46	NATIONAL CAPITAL COMMISSION (SEE & USE ON0128803) 161 LAURIER AVE. WEST OTTAWA ON K1P 6J6	GEN
Generator No:		ON0919000		Status:	
SIC Code:		8159		Co Admin:	
SIC Description:		OTHER GEN. ADMIN.		Choice of Contact:	
Approval Years:		88,89,90		Phone No Admin:	
PO Box No:				Contam. Facility:	
Country:				MHSW Facility:	
<u>Detail(s)</u>					
Waste Class:		264			
Waste Class Desc:		PHOTOPROCESSING WASTES			
98	6 of 8	NNE/204.5	73.9 / -1.46	NATIONAL CAPITAL COMMISSION 28-409 (SEE & USE ON0128803) 161 LAURIER AVE. WEST OTTAWA ON K1P 6J6	GEN
Generator No:		ON0919000		Status:	
SIC Code:		8159		Co Admin:	
SIC Description:		OTHER GEN. ADMIN.		Choice of Contact:	
Approval Years:		92,93,94,95,96,97,98		Phone No Admin:	
PO Box No:				Contam. Facility:	
Country:				MHSW Facility:	
<u>Detail(s)</u>					
Waste Class:		264			
Waste Class Desc:		PHOTOPROCESSING WASTES			
98	7 of 8	NNE/204.5	73.9 / -1.46	BIG PICTURE PHOTOFINISHING 161 LAURIER AVENUE WEST OTTAWA ON K1P 5J2	GEN
Generator No:		ON1822200		Status:	
SIC Code:		6571		Co Admin:	
SIC Description:		CAMERA/PHOTO. SUPPLY		Choice of Contact:	
Approval Years:		93,94,95,96,97,98,99,00,01		Phone No Admin:	
PO Box No:				Contam. Facility:	
Country:				MHSW Facility:	
<u>Detail(s)</u>					
Waste Class:		264			
Waste Class Desc:		PHOTOPROCESSING WASTES			
98	8 of 8	NNE/204.5	73.9 / -1.46	161 Laurier Ave West Ottawa ON	SPL
Ref No:		3160-A5ZPUL		Discharger Report:	

Map Key	Number of Records	Direction/ Distance (m)	Elev/Diff (m)	Site	DB
				Site No: NA Incident Dt: 2016/01/09 Year: Incident Cause: Incident Event: Leak/Break Contaminant Code: 13 Contaminant Name: DIESEL FUEL Contaminant Limit 1: Contam Limit Freq 1: Contaminant UN No 1: Environment Impact: Nature of Impact: Receiving Medium: Receiving Env: Land MOE Response: No Dt MOE Arvl on Scn: MOE Reported Dt: 2016/01/09 Dt Document Closed: Incident Reason: Material Failure - Poor Design/Substandard Material Site Name: spill<UNOFFICIAL> Site County/District: Site Geo Ref Meth: Incident Summary: Ottawa 161 Laurier Ave, diesel spill from bus Contaminant Qty: 10 L	
99	1 of 2	NNW/205.1	75.9 / 0.54	OC Transpo Bus Service<UNOFFICIAL> 100 Metcalfe Street Ottawa ON	SPL
				Ref No: 0527-93TST6 Site No: Incident Dt: 10-JAN-13 Year: Incident Cause: Leak/Break Incident Event: Contaminant Code: 24 Contaminant Name: GLYCOL/WATER SOLUTION Contaminant Limit 1: Contam Limit Freq 1: Contaminant UN No 1: Environment Impact: Not Anticipated Nature of Impact: Surface Water Pollution Receiving Medium: Receiving Env: MOE Response: No Field Response Dt MOE Arvl on Scn: MOE Reported Dt: 10-JAN-13 Dt Document Closed: Incident Reason: Equipment Failure Site Name: 100 Metcalfe Street road allowance<UNOFFICIAL> Site County/District: Site Geo Ref Meth: Incident Summary: < 10 L glycol to catch basin; contained & cleaning Contaminant Qty: 10 L	
99	2 of 2	NNW/205.1	75.9 / 0.54	Urbandale Corporation 100 METCALFE STREET OTTAWA ON K1P 5M1	GEN
				Generator No: ON8584157 SIC Code: 531120 Status: Co Admin:	

Map Key	Number of Records	Direction/ Distance (m)	Elev/Diff (m)	Site	DB
SIC Description: LESSORS OF NON-RESIDENTIAL BUILDINGS (EXCEPT MINI-WAREHOUSES)					
Approval Years: 2016					
PO Box No:					
Country: Canada					
Choice of Contact: CO_OFFICIAL					
Phone No Admin:					
Contam. Facility: No					
MHSW Facility: No					
Detail(s)					
Waste Class: 122					
Waste Class Desc: ALKALINE WASTES - OTHER METALS					
Waste Class: 263					
Waste Class Desc: ORGANIC LABORATORY CHEMICALS					
Waste Class: 252					
Waste Class Desc: WASTE OILS & LUBRICANTS					
Waste Class: 212					
Waste Class Desc: ALIPHATIC SOLVENTS					
100	1 of 2	NNE/205.2	73.9 / -1.46	123 Metcalfe St Ottawa ON K1P 5L9	EHS
Order No: 21022400106					
Status: C					
Report Type: Standard Report					
Report Date: 01-MAR-21					
Date Received: 24-FEB-21					
Previous Site Name:					
Lot/Building Size:					
Additional Info Ordered: Fire Insur. Maps and/or Site Plans					
100	2 of 2	NNE/205.2	73.9 / -1.46	123 Metcalfe St Ottawa ON K1P 5L9	EHS
Order No: 21022400106					
Status: C					
Report Type: Standard Report					
Report Date: 01-MAR-21					
Date Received: 24-FEB-21					
Previous Site Name:					
Lot/Building Size:					
Additional Info Ordered: Fire Insur. Maps and/or Site Plans					
101	1 of 1	E/205.3	72.9 / -2.41	LISGAR STREET OTTAWA ON	WWIS
Well ID: 7194477					
Construction Date:					
Primary Water Use: Monitoring					
Sec. Water Use:					
Final Well Status: Recharge Well					
Water Type:					
Casing Material:					
Audit No: Z160870					
Tag: A140221					
Construction Method:					
Elevation (m):					
Elevation Reliability:					
Depth to Bedrock:					
Well Depth:					
Data Entry Status:					
Data Src:					
Date Received: 1/3/2013					
Selected Flag: TRUE					
Abandonment Rec:					
Contractor: 7417					
Form Version: 7					
Owner:					
Street Name: LISGAR STREET					
County: OTTAWA					
Municipality: NEPEAN TOWNSHIP					
Site Info:					
Lot:					
Concession:					

Map Key	Number of Records	Direction/ Distance (m)	Elev/Diff (m)	Site	DB
Overburden/Bedrock:				Concession Name:	
Pump Rate:				Easting NAD83:	
Static Water Level:				Northing NAD83:	
Flowing (Y/N):				Zone:	
Flow Rate:				UTM Reliability:	
Clear/Cloudy:					
PDF URL (Map):		https://d2khazk8e83rdv.cloudfront.net/moe_mapping/downloads/2Water/Wells_pdfs/719\7194477.pdf			
<u>Additional Detail(s) (Map)</u>					
Well Completed Date:		2012/11/19			
Year Completed:		2012			
Depth (m):		25.6			
Latitude:		45.4189005034618			
Longitude:		-75.6926992773153			
Path:		719\7194477.pdf			
<u>Bore Hole Information</u>					
Bore Hole ID:	1004226580			Elevation:	
DP2BR:				Elevrc:	
Spatial Status:				Zone:	18
Code OB:				East83:	445804.00
Code OB Desc:				North83:	5029720.00
Open Hole:				Org CS:	UTM83
Cluster Kind:				UTMRC:	4
Date Completed:	19-Nov-2012 00:00:00			UTMRC Desc:	margin of error : 30 m - 100 m
Remarks:				Location Method:	wwr
Elevrc Desc:					
Location Source Date:					
Improvement Location Source:					
Improvement Location Method:					
Source Revision Comment:					
Supplier Comment:					
<u>Overburden and Bedrock</u>					
<u>Materials Interval</u>					
Formation ID:	1004740791				
Layer:	4				
Color:	2				
General Color:	GREY				
Mat1:	15				
Most Common Material:	LIMESTONE				
Mat2:					
Mat2 Desc:					
Mat3:	74				
Mat3 Desc:	LAYERED				
Formation Top Depth:	22.5				
Formation End Depth:	25.600000381469727				
Formation End Depth UOM:	m				
<u>Overburden and Bedrock</u>					
<u>Materials Interval</u>					
Formation ID:	1004740789				
Layer:	2				
Color:	2				
General Color:	GREY				
Mat1:	05				
Most Common Material:	CLAY				

Map Key	Number of Records	Direction/ Distance (m)	Elev/Diff (m)	Site	DB
Mat2:		06			
Mat2 Desc:		SILT			
Mat3:		85			
Mat3 Desc:		SOFT			
Formation Top Depth:		2.799999952316284			
Formation End Depth:		21.200000762939453			
Formation End Depth UOM:		m			
<u>Overburden and Bedrock</u>					
<u>Materials Interval</u>					
Formation ID:		1004740788			
Layer:		1			
Color:		6			
General Color:		BROWN			
Mat1:		06			
Most Common Material:		SILT			
Mat2:		12			
Mat2 Desc:		STONES			
Mat3:		73			
Mat3 Desc:		HARD			
Formation Top Depth:		0.0			
Formation End Depth:		2.799999952316284			
Formation End Depth UOM:		m			
<u>Overburden and Bedrock</u>					
<u>Materials Interval</u>					
Formation ID:		1004740790			
Layer:		3			
Color:		2			
General Color:		GREY			
Mat1:		11			
Most Common Material:		GRAVEL			
Mat2:		28			
Mat2 Desc:		SAND			
Mat3:		79			
Mat3 Desc:		PACKED			
Formation Top Depth:		21.200000762939453			
Formation End Depth:		22.5			
Formation End Depth UOM:		m			
<u>Annular Space/Abandonment</u>					
<u>Sealing Record</u>					
Plug ID:		1004740800			
Layer:		1			
Plug From:		0.0			
Plug To:		22.5			
Plug Depth UOM:		m			
<u>Method of Construction & Well</u>					
<u>Use</u>					
Method Construction ID:		1004740799			
Method Construction Code:		B			
Method Construction:		Other Method			
Other Method Construction:		AIR ROTARY			
<u>Pipe Information</u>					
Pipe ID:		1004740786			

Map Key	Number of Records	Direction/ Distance (m)	Elev/Diff (m)	Site	DB
Casing No:	0				
Comment:					
Alt Name:					
<u>Construction Record - Casing</u>					
Casing ID:	1004740796				
Layer:	2				
Material:	4				
Open Hole or Material:	OPEN HOLE				
Depth From:	22.5				
Depth To:	25.600000381469727				
Casing Diameter:	15.550000190734863				
Casing Diameter UOM:	cm				
Casing Depth UOM:	m				
<u>Construction Record - Casing</u>					
Casing ID:	1004740795				
Layer:	1				
Material:	1				
Open Hole or Material:	STEEL				
Depth From:	0.0				
Depth To:	22.5				
Casing Diameter:	15.550000190734863				
Casing Diameter UOM:	cm				
Casing Depth UOM:	m				
<u>Construction Record - Screen</u>					
Screen ID:	1004740797				
Layer:					
Slot:					
Screen Top Depth:					
Screen End Depth:					
Screen Material:					
Screen Depth UOM:	m				
Screen Diameter UOM:	cm				
Screen Diameter:					
<u>Results of Well Yield Testing</u>					
Pump Test ID:	1004740787				
Pump Set At:					
Static Level:					
Final Level After Pumping:					
Recommended Pump Depth:					
Pumping Rate:					
Flowing Rate:					
Recommended Pump Rate:					
Levels UOM:	m				
Rate UOM:	LPM				
Water State After Test Code:	1				
Water State After Test:	CLEAR				
Pumping Test Method:	0				
Pumping Duration HR:					
Pumping Duration MIN:					
Flowing:	No				
<u>Water Details</u>					
Water ID:	1004740794				

Map Key	Number of Records	Direction/ Distance (m)	Elev/Diff (m)	Site	DB
Layer:	1				
Kind Code:	8				
Kind:	Untested				
Water Found Depth:	24.0				
Water Found Depth UOM:	m				
<u>Hole Diameter</u>					
Hole ID:	1004740793				
Diameter:	15.550000190734863				
Depth From:	22.5				
Depth To:	25.600000381469727				
Hole Depth UOM:	m				
Hole Diameter UOM:	cm				
<u>Hole Diameter</u>					
Hole ID:	1004740792				
Diameter:	24.799999237060547				
Depth From:	0.0				
Depth To:	22.5				
Hole Depth UOM:	m				
Hole Diameter UOM:	cm				
102	1 of 1	ENE/205.6	71.9 / -3.46	DH OT-2	MNR
ON					
MDI No:	MDI31G05NE00069			Twp Area:	NEPEAN
OGF ID:	205251769			Dep Class:	
Deposit Status:	DISCRETIONARY OCCURRENCE			Zone:	18
Claim Map:	N/A			Easting:	445757.33
Geological District:	SOUTHEASTERN ONTARIO			Northing:	5029863.04
Mining Division:	SOUTHERN ONTARIO			Effective Dt/time:	01-May-2020
Name:	DH OT-2			Date Last Modified:	
P Commod:	LIMESTONE (BUILDING STONES)			Geo Update Dt/time:	
S Commod:					
Class Sub Type No:	2496				
Class Sub Type:	Discretionary Mineral Occurrence				
Source Map:	DEM R 1987, NTS 31G05 OTTAWA				
Detail:	http://www.geologyontario.mndm.gov.on.ca/mndmfiles/mdi/data/records/MDI31G05NE00069.html				
All Names:	DH OT-2				
Access Description:	N/A				
Status:	DISCRETIONARY OCCURRENCE				
<u>Deposit Details</u>					
Deposit Year:	1993				
Deposit Character:					
Commodity Desc:	LIMESTONE (BUILDING STONES)				
Ranking:	1				
Twp/Area:	NEPEAN				
Con/Lot/Sec:	LOT: NA Con: NA				
Legal Desc:					
Township Area Ranking:	1				
Mndm Township Area No:	1758				
Effective Date/Time:	12/7/2005 12:32:36 PM				
103	1 of 17	N/207.4	75.9 / 0.54	CANADA COUNCIL 99 METCALFE ST. OTTAWA ON K1P 5V8	GEN

Map Key	Number of Records	Direction/ Distance (m)	Elev/Diff (m)	Site	DB
Generator No: ON0912500 SIC Code: 2819 SIC Description: OTHER COMM. PRINTING Approval Years: 86,87,88,89,90 PO Box No: Country:					
Status: Co Admin: Choice of Contact: Phone No Admin: Contam. Facility: MHSW Facility:					
<u>Detail(s)</u>					
Waste Class:		213			
Waste Class Desc:		PETROLEUM DISTILLATES			
Waste Class:		241			
Waste Class Desc:		HALOGENATED SOLVENTS			
103	2 of 17	N/207.4	75.9 / 0.54	CANADA (OUT OF BUS) 08-351 99 METCALFE ST. OTTAWA ON K1P 5V8	GEN
Generator No: ON0912500 SIC Code: 2819 SIC Description: OTHER COMM. PRINTING Approval Years: 92,93,94,95,96,97,98 PO Box No: Country:					
Status: Co Admin: Choice of Contact: Phone No Admin: Contam. Facility: MHSW Facility:					
<u>Detail(s)</u>					
Waste Class:		213			
Waste Class Desc:		PETROLEUM DISTILLATES			
Waste Class:		241			
Waste Class Desc:		HALOGENATED SOLVENTS			
103	3 of 17	N/207.4	75.9 / 0.54	MORGUARD INVESTMENTS LTD. 99 METCALFE STREET OTTAWA ON	GEN
Generator No: ON4145655 SIC Code: 531310 SIC Description: REAL ESTATE PROPERTY MANAGERS Approval Years: 2013 PO Box No: Country:					
Status: Co Admin: Choice of Contact: Phone No Admin: Contam. Facility: MHSW Facility:					
<u>Detail(s)</u>					
Waste Class:		145			
Waste Class Desc:		PAINT/PIGMENT/COATING RESIDUES			
Waste Class:		263			
Waste Class Desc:		ORGANIC LABORATORY CHEMICALS			
Waste Class:		146			
Waste Class Desc:		OTHER SPECIFIED INORGANICS			
Waste Class:		148			
Waste Class Desc:		INORGANIC LABORATORY CHEMICALS			
Waste Class:		121			
Waste Class Desc:		ALKALINE WASTES - HEAVY METALS			

Map Key	Number of Records	Direction/ Distance (m)	Elev/Diff (m)	Site	DB
Waste Class:		252			
Waste Class Desc:		WASTE OILS & LUBRICANTS			
Waste Class:		112			
Waste Class Desc:		ACID WASTE - HEAVY METALS			
Waste Class:		331			
Waste Class Desc:		WASTE COMPRESSED GASES			
103	4 of 17	N/207.4	75.9 / 0.54	News Brief 99 Metcalfe St Suite 304 Ottawa ON K1P 6L7	SCT
Established:		01-SEP-62			
Plant Size (ft²):					
Employment:					
--Details--					
Description:		Periodical Publishers			
SIC/NAICS Code:		511120			
Description:		Periodical Publishers			
SIC/NAICS Code:		511120			
103	5 of 17	N/207.4	75.9 / 0.54	MORGUARD INVESTMENTS LTD. 99 METCALFE STREET OTTAWA ON	GEN
Generator No:		ON4145655		Status:	
SIC Code:		531310		Co Admin:	
SIC Description:		Real Estate Property Managers		Choice of Contact:	
Approval Years:		2009		Phone No Admin:	
PO Box No:				Contam. Facility:	
Country:				MHSW Facility:	
<u>Detail(s)</u>					
Waste Class:		112			
Waste Class Desc:		ACID WASTE - HEAVY METALS			
Waste Class:		121			
Waste Class Desc:		ALKALINE WASTES - HEAVY METALS			
Waste Class:		145			
Waste Class Desc:		PAINT/PIGMENT/COATING RESIDUES			
Waste Class:		146			
Waste Class Desc:		OTHER SPECIFIED INORGANICS			
Waste Class:		148			
Waste Class Desc:		INORGANIC LABORATORY CHEMICALS			
Waste Class:		252			
Waste Class Desc:		WASTE OILS & LUBRICANTS			
Waste Class:		263			
Waste Class Desc:		ORGANIC LABORATORY CHEMICALS			
Waste Class:		331			
Waste Class Desc:		WASTE COMPRESSED GASES			

Map Key	Number of Records	Direction/ Distance (m)	Elev/Diff (m)	Site	DB
103	6 of 17	N/207.4	75.9 / 0.54	MORGUARD INVESTMENTS LTD. 99 METCALFE STREET OTTAWA ON	GEN
Generator No:	ON4145655			Status:	
SIC Code:	531310			Co Admin:	
SIC Description:	Real Estate Property Managers			Choice of Contact:	
Approval Years:	2010			Phone No Admin:	
PO Box No:				Contam. Facility:	
Country:				MHSW Facility:	
<u>Detail(s)</u>					
Waste Class:	148				
Waste Class Desc:	INORGANIC LABORATORY CHEMICALS				
Waste Class:	121				
Waste Class Desc:	ALKALINE WASTES - HEAVY METALS				
Waste Class:	252				
Waste Class Desc:	WASTE OILS & LUBRICANTS				
Waste Class:	263				
Waste Class Desc:	ORGANIC LABORATORY CHEMICALS				
Waste Class:	145				
Waste Class Desc:	PAINT/PIGMENT/COATING RESIDUES				
Waste Class:	112				
Waste Class Desc:	ACID WASTE - HEAVY METALS				
Waste Class:	146				
Waste Class Desc:	OTHER SPECIFIED INORGANICS				
Waste Class:	331				
Waste Class Desc:	WASTE COMPRESSED GASES				

103	7 of 17	N/207.4	75.9 / 0.54	MORGUARD INVESTMENTS LTD. 99 METCALFE STREET OTTAWA ON	GEN
Generator No:	ON4145655			Status:	
SIC Code:	531310			Co Admin:	
SIC Description:	Real Estate Property Managers			Choice of Contact:	
Approval Years:	2011			Phone No Admin:	
PO Box No:				Contam. Facility:	
Country:				MHSW Facility:	

Detail(s)

Waste Class:	146				
Waste Class Desc:	OTHER SPECIFIED INORGANICS				
Waste Class:	148				
Waste Class Desc:	INORGANIC LABORATORY CHEMICALS				
Waste Class:	263				
Waste Class Desc:	ORGANIC LABORATORY CHEMICALS				
Waste Class:	252				
Waste Class Desc:	WASTE OILS & LUBRICANTS				
Waste Class:	112				

Map Key	Number of Records	Direction/ Distance (m)	Elev/Diff (m)	Site	DB
Waste Class Desc:		ACID WASTE - HEAVY METALS			
Waste Class:		121			
Waste Class Desc:		ALKALINE WASTES - HEAVY METALS			
Waste Class:		145			
Waste Class Desc:		PAINT/PIGMENT/COATING RESIDUES			
Waste Class:		331			
Waste Class Desc:		WASTE COMPRESSED GASES			

[103](#) 8 of 17 *N/207.4* *75.9 / 0.54* **MORGUARD INVESTMENTS LTD.
99 METCALFE STREET
OTTAWA ON** **GEN**

Generator No:	ON4145655	Status:	
SIC Code:	531310	Co Admin:	
SIC Description:	Real Estate Property Managers	Choice of Contact:	
Approval Years:	2012	Phone No Admin:	
PO Box No:		Contam. Facility:	
Country:		MHSW Facility:	

Detail(s)

Waste Class:	121
Waste Class Desc:	ALKALINE WASTES - HEAVY METALS
Waste Class:	252
Waste Class Desc:	WASTE OILS & LUBRICANTS
Waste Class:	145
Waste Class Desc:	PAINT/PIGMENT/COATING RESIDUES
Waste Class:	331
Waste Class Desc:	WASTE COMPRESSED GASES
Waste Class:	146
Waste Class Desc:	OTHER SPECIFIED INORGANICS
Waste Class:	148
Waste Class Desc:	INORGANIC LABORATORY CHEMICALS
Waste Class:	263
Waste Class Desc:	ORGANIC LABORATORY CHEMICALS
Waste Class:	112
Waste Class Desc:	ACID WASTE - HEAVY METALS

[103](#) 9 of 17 *N/207.4* *75.9 / 0.54* **99 Metcalfe St
Ottawa ON K1P6L7** **EHS**

Order No:	20160328042	Nearest Intersection:	
Status:	C	Municipality:	
Report Type:	Standard Express Report	Client Prov/State:	ON
Report Date:	28-MAR-16	Search Radius (km):	.25
Date Received:	28-MAR-16	X:	-75.695397
Previous Site Name:		Y:	45.421113
Lot/Building Size:			
Additional Info Ordered:			

[103](#) 10 of 17 *N/207.4* *75.9 / 0.54* **Dr. Esther Guiot and Assoc** **GEN**

Map Key	Number of Records	Direction/ Distance (m)	Elev/Diff (m)	Site	DB
				99 metcalfe suite 104 ottawa ON K1P6L7	
Generator No:	ON2558637			Status:	
SIC Code:	621110			Co Admin:	
SIC Description:	OFFICES OF PHYSICIANS			Choice of Contact:	CO_OFFICIAL
Approval Years:	2016			Phone No Admin:	
PO Box No:				Contam. Facility:	No
Country:	Canada			MHSW Facility:	No
<u>Detail(s)</u>					
Waste Class:		312			
Waste Class Desc:		PATHOLOGICAL WASTES			
103	11 of 17	N/207.4	75.9 / 0.54	Modern Niagara Ottawa Inc 99 Metcalfe Ottawa ON K1P 6L7	GEN
Generator No:	ON2644931			Status:	
SIC Code:	236220			Co Admin:	
SIC Description:	COMMERCIAL AND INSTITUTIONAL BUILDING CONSTRUCTION			Choice of Contact:	CO_OFFICIAL
Approval Years:	2015			Phone No Admin:	
PO Box No:				Contam. Facility:	No
Country:	Canada			MHSW Facility:	No
<u>Detail(s)</u>					
Waste Class:		212			
Waste Class Desc:		ALIPHATIC SOLVENTS			
103	12 of 17	N/207.4	75.9 / 0.54	Dr. Esther Guiot and Assoc 99 metcalfe suite 104 ottawa ON K1P6L7	GEN
Generator No:	ON2558637			Status:	
SIC Code:	621110			Co Admin:	
SIC Description:	OFFICES OF PHYSICIANS			Choice of Contact:	CO_OFFICIAL
Approval Years:	2015			Phone No Admin:	
PO Box No:				Contam. Facility:	No
Country:	Canada			MHSW Facility:	No
<u>Detail(s)</u>					
Waste Class:		312			
Waste Class Desc:		PATHOLOGICAL WASTES			
103	13 of 17	N/207.4	75.9 / 0.54	Dr. Esther Guiot and Assoc 99 metcalfe suite 104 ottawa ON K1P6L7	GEN
Generator No:	ON2558637			Status:	Registered
SIC Code:				Co Admin:	
SIC Description:				Choice of Contact:	
Approval Years:	As of Dec 2018			Phone No Admin:	
PO Box No:				Contam. Facility:	
Country:	Canada			MHSW Facility:	
<u>Detail(s)</u>					

Map Key	Number of Records	Direction/ Distance (m)	Elev/Diff (m)	Site	DB
Waste Class:		312 P			
Waste Class Desc:		Pathological wastes			
103	14 of 17	N/207.4	75.9 / 0.54	The Downtown Dental Clinic 99 Metcalfe, Unit 104 Ottawa ON K1P 6L7	GEN
Generator No:	ON7534992			Status:	Registered
SIC Code:				Co Admin:	
SIC Description:				Choice of Contact:	
Approval Years:	As of Jul 2020			Phone No Admin:	
PO Box No:				Contam. Facility:	
Country:	Canada			MHSW Facility:	
<u>Detail(s)</u>					
Waste Class:		312 P			
Waste Class Desc:		Pathological wastes			
103	15 of 17	N/207.4	75.9 / 0.54	Morguard Investments Ltd. 99 Metcalf St Ottawa ON K1A 1E3	GEN
Generator No:	ON8100643			Status:	Registered
SIC Code:				Co Admin:	
SIC Description:				Choice of Contact:	
Approval Years:	As of Oct 2019			Phone No Admin:	
PO Box No:				Contam. Facility:	
Country:	Canada			MHSW Facility:	
<u>Detail(s)</u>					
Waste Class:		251 L			
Waste Class Desc:		Waste oils/sludges (petroleum based)			
103	16 of 17	N/207.4	75.9 / 0.54	The Downtown Dental Clinic 99 Metcalfe, Unit 104 Ottawa ON K1P 6L7	GEN
Generator No:	ON7534992			Status:	Registered
SIC Code:				Co Admin:	
SIC Description:				Choice of Contact:	
Approval Years:	As of Nov 2021			Phone No Admin:	
PO Box No:				Contam. Facility:	
Country:	Canada			MHSW Facility:	
<u>Detail(s)</u>					
Waste Class:		312 P			
Waste Class Desc:		Pathological wastes			
103	17 of 17	N/207.4	75.9 / 0.54	Alliance Engineering & Construction Limited 99 Metcalfe Street Ottawa ON K1P 5M2	GEN
Generator No:	ON2623246			Status:	Registered
SIC Code:				Co Admin:	
SIC Description:				Choice of Contact:	
Approval Years:	As of Nov 2021			Phone No Admin:	

Map Key	Number of Records	Direction/ Distance (m)	Elev/Diff (m)	Site	DB
PO Box No: Country:		Canada		Contam. Facility: MHSW Facility:	
Detail(s)					
Waste Class: Waste Class Desc:		212 L Aliphatic solvents and residues			
104	1 of 1	N/207.4	75.9 / 0.54	99 Metcalfe Street Ottawa Ontario Ottawa ON K1P	EHS
Order No: Status: Report Type: Report Date: Date Received: Previous Site Name: Lot/Building Size: Additional Info Ordered:		20190205039 C Standard Report 08-FEB-19 05-FEB-19 Fire Insur. Maps and/or Site Plans		Nearest Intersection: Municipality: Client Prov/State: Search Radius (km): X: Y:	ON .25 -75.695322 45.420857
105	1 of 7	ESE/207.6	73.8 / -1.51	214 Metcalfe Street Ottawa ON K2P 1P7	EHS
Order No: Status: Report Type: Report Date: Date Received: Previous Site Name: Lot/Building Size: Additional Info Ordered:		20191128024 C Site Report 29-NOV-19 28-NOV-19 		Nearest Intersection: Municipality: Client Prov/State: Search Radius (km): X: Y:	ON .001 -75.693274 45.4178
105	2 of 7	ESE/207.6	73.8 / -1.51	214 Metcalfe Street Ottawa ON K2P 1P7	EHS
Order No: Status: Report Type: Report Date: Date Received: Previous Site Name: Lot/Building Size: Additional Info Ordered:		20191128024 C Site Report 29-NOV-19 28-NOV-19 		Nearest Intersection: Municipality: Client Prov/State: Search Radius (km): X: Y:	ON .001 -75.693274 45.4178
105	3 of 7	ESE/207.6	73.8 / -1.51	214 Metcalfe Street Ottawa ON K2P 1P7	EHS
Order No: Status: Report Type: Report Date: Date Received: Previous Site Name: Lot/Building Size: Additional Info Ordered:		20191128024 C Site Report 29-NOV-19 28-NOV-19 		Nearest Intersection: Municipality: Client Prov/State: Search Radius (km): X: Y:	ON .001 -75.693274 45.4178

Map Key	Number of Records	Direction/ Distance (m)	Elev/Diff (m)	Site	DB
105	4 of 7	ESE/207.6	73.8 / -1.51	214 Metcalfe Street Ottawa ON K2P 1P7	EHS
Order No:	20191128024			Nearest Intersection:	
Status:	C			Municipality:	
Report Type:	Site Report			Client Prov/State:	ON
Report Date:	29-NOV-19			Search Radius (km):	.001
Date Received:	28-NOV-19			X:	-75.693274
Previous Site Name:				Y:	45.4178
Lot/Building Size:					
Additional Info Ordered:					
105	5 of 7	ESE/207.6	73.8 / -1.51	214 Metcalfe Street Ottawa ON K2P 1P7	EHS
Order No:	20191128024			Nearest Intersection:	
Status:	C			Municipality:	
Report Type:	Site Report			Client Prov/State:	ON
Report Date:	29-NOV-19			Search Radius (km):	.001
Date Received:	28-NOV-19			X:	-75.693274
Previous Site Name:				Y:	45.4178
Lot/Building Size:					
Additional Info Ordered:					
105	6 of 7	ESE/207.6	73.8 / -1.51	214 Metcalfe Street Ottawa ON K2P 1P7	EHS
Order No:	20191128024			Nearest Intersection:	
Status:	C			Municipality:	
Report Type:	Site Report			Client Prov/State:	ON
Report Date:	29-NOV-19			Search Radius (km):	.001
Date Received:	28-NOV-19			X:	-75.693274
Previous Site Name:				Y:	45.4178
Lot/Building Size:					
Additional Info Ordered:					
105	7 of 7	ESE/207.6	73.8 / -1.51	214 Metcalfe Street Ottawa ON K2P 1P7	EHS
Order No:	20191128024			Nearest Intersection:	
Status:	C			Municipality:	
Report Type:	Site Report			Client Prov/State:	ON
Report Date:	29-NOV-19			Search Radius (km):	.001
Date Received:	28-NOV-19			X:	-75.693274
Previous Site Name:				Y:	45.4178
Lot/Building Size:					
Additional Info Ordered:					
106	1 of 6	WNW/209.0	77.9 / 2.54	110 Oconnor Steet Ottawa ON	SPL
Ref No:	6437-7XHQXF			Discharger Report:	
Site No:				Material Group:	
Incident Dt:				Health/Env Conseq:	
Year:				Client Type:	
Incident Cause:	Discharge or Emission to Air			Sector Type:	Other
Incident Event:				Agency Involved:	
Contaminant Code:	38			Nearest Watercourse:	
Contaminant Name:	FREON R-134A (CFC)			Site Address:	

Map Key	Number of Records	Direction/ Distance (m)	Elev/Diff (m)	Site	DB
Contaminant Limit 1: Contam Limit Freq 1: Contaminant UN No 1: Environment Impact: Confirmed Nature of Impact: Air Pollution Receiving Medium: Receiving Env: MOE Response: Dt MOE Arvl on Scn: MOE Reported Dt: 11/5/2009 Dt Document Closed: Incident Reason: Spill Site Name: commerical building<UNOFFICIAL> Site County/District: Site Geo Ref Meth: Incident Summary: R 134A to atoms., from chiller 600pds max. Contaminant Qty: 600 lb				Site District Office: Site Postal Code: Site Region: Site Municipality: Site Lot: Site Conc: Northing: Easting: Site Geo Ref Accu: Site Map Datum: SAC Action Class: Air Spills - Gases and Vapours Source Type:	
106	2 of 6	WNW/209.0	77.9 / 2.54	Cascades Recovery Inc. 110 O'Connor St Ottawa ON K1P 5V9	SPL
Ref No: 3438-8GXHV5 Site No: Incident Dt: 5/17/2011 Year: Incident Cause: Incident Event: Contaminant Code: 15 Contaminant Name: HYDRAULIC OIL Contaminant Limit 1: Contam Limit Freq 1: Contaminant UN No 1: Environment Impact: Not Anticipated Nature of Impact: Other Impact(s) Receiving Medium: Receiving Env: MOE Response: No Field Response Dt MOE Arvl on Scn: MOE Reported Dt: 5/17/2011 Dt Document Closed: 6/8/2011 Incident Reason: Equipment Failure Site Name: 110 O'Connor Street Site County/District: Site Geo Ref Meth: Incident Summary: Cascade Recovery: 15 L hydraulic oil to pave, ctned Contaminant Qty: 15 L				Discharger Report: Material Group: Health/Env Conseq: Client Type: Sector Type: Other Agency Involved: Nearest Watercourse: Site Address: 110 O'Connor St Site District Office: Site Postal Code: Site Region: Site Municipality: Ottawa Site Lot: Site Conc: Northing: NA Easting: NA Site Geo Ref Accu: Site Map Datum: SAC Action Class: Watercourse Spills Source Type:	
106	3 of 6	WNW/209.0	77.9 / 2.54	110 O'Connor Street Ottawa ON	SPL
Ref No: 1867-A9LQ8D Site No: NA Incident Dt: 2016/04/29 Year: Incident Cause: Incident Event: Leak/Break Contaminant Code: 38 Contaminant Name: REFRIGERANT GAS, N.O.S. Contaminant Limit 1: Contam Limit Freq 1: Contaminant UN No 1:				Discharger Report: Material Group: Health/Env Conseq: Client Type: Sector Type: Unknown / N/A Agency Involved: Nearest Watercourse: Site Address: 110 O'Connor Street Site District Office: Site Postal Code: Site Region:	

Map Key	Number of Records	Direction/ Distance (m)	Elev/Diff (m)	Site	DB
Environment Impact: Nature of Impact: Receiving Medium: Receiving Env: Air MOE Response: No Dt MOE Arvl on Scn: MOE Reported Dt: 2016/05/03 Dt Document Closed: Incident Reason: Equipment Failure Site Name: Chiller<UNOFFICIAL> Site County/District: Site Geo Ref Meth: Incident Summary: Comenar: unknwn amount of R123 refrigerant to atm Contaminant Qty: 268 lb					
Site Municipality: Ottawa Site Lot: Site Conc: Northing: Easting: Site Geo Ref Accu: Site Map Datum: SAC Action Class: Air Spills - Gases and Vapours Source Type:					
106	4 of 6	WNW/209.0	77.9 / 2.54	110 O'Connor Street Ottawa ON K1P 1H1	EHS
Order No: 21031600098 Status: C Report Type: Standard Report Report Date: 19-MAR-21 Date Received: 16-MAR-21 Previous Site Name: Lot/Building Size: Additional Info Ordered: Fire Insur. Maps and/or Site Plans; City Directory; Aerial Photos					
Nearest Intersection: Municipality: Client Prov/State: ON Search Radius (km): .25 X: -75.6977346 Y: 45.4197951					
106	5 of 6	WNW/209.0	77.9 / 2.54	110 O'Connor Street Ottawa ON K1P 1H1	EHS
Order No: 21110201209 Status: C Report Type: Custom Report Report Date: 05-NOV-21 Date Received: 02-NOV-21 Previous Site Name: Lot/Building Size: Additional Info Ordered:					
Nearest Intersection: Municipality: Client Prov/State: QC Search Radius (km): .25 X: -75.6977346 Y: 45.4197951					
106	6 of 6	WNW/209.0	77.9 / 2.54	110 O'Connor Street Ottawa ON K1P 1H1	EHS
Order No: 21031600098 Status: C Report Type: Standard Report Report Date: 19-MAR-21 Date Received: 16-MAR-21 Previous Site Name: Lot/Building Size: Additional Info Ordered: Fire Insur. Maps and/or Site Plans; City Directory; Aerial Photos					
Nearest Intersection: Municipality: Client Prov/State: ON Search Radius (km): .25 X: -75.6977346 Y: 45.4197951					
107	1 of 10	NE/209.5	71.8 / -3.54	METRONET COMMUNICATIONS CORP. 150 LAURIER AVENUE WEST OTTAWA ON K1P 5J4	CA
Certificate #: 8-4062-98- Application Year: 98 Issue Date: // Approval Type: Industrial air					

Map Key	Number of Records	Direction/ Distance (m)	Elev/Diff (m)	Site	DB
Status: Application Type: Client Name: Client Address: Client City: Client Postal Code: Project Description: Contaminants: Emission Control:		In progress			
107	2 of 10	NE/209.5	71.8 / -3.54	MTS Allstream 150 Laurier Ave West Ottawa ON	GEN
Generator No: SIC Code: SIC Description: Approval Years: PO Box No: Country:		ON5555957 517910 Other Telecommunications 2012		Status: Co Admin: Choice of Contact: Phone No Admin: Contam. Facility: MHSW Facility:	
107	3 of 10	NE/209.5	71.8 / -3.54	Allstream 150 Laurier Ave West Ottawa ON	GEN
Generator No: SIC Code: SIC Description: Approval Years: PO Box No: Country:		ON5555957 517910 OTHER TELECOMMUNICATIONS 2013		Status: Co Admin: Choice of Contact: Phone No Admin: Contam. Facility: MHSW Facility:	
<u>Detail(s)</u>					
Waste Class:		221			
Waste Class Desc:		LIGHT FUELS			
107	4 of 10	NE/209.5	71.8 / -3.54	Allstream 150 Laurier Ave West Ottawa ON K1P 5J4	GEN
Generator No: SIC Code: SIC Description: Approval Years: PO Box No: Country:		ON5555957 517910 OTHER TELECOMMUNICATIONS 2015		Status: Co Admin: Choice of Contact: Phone No Admin: Contam. Facility: MHSW Facility:	
				Steven Wells CO_ADMIN 416-645-8627 Ext. No No	
<u>Detail(s)</u>					
Waste Class:		221			
Waste Class Desc:		LIGHT FUELS			
107	5 of 10	NE/209.5	71.8 / -3.54	Zayo Canada 150 Laurier Ave West Ottawa ON K1P 5J4	GEN
Generator No: SIC Code: SIC Description:		ON5555957 517910 OTHER TELECOMMUNICATIONS		Status: Co Admin: Choice of Contact:	
				Steven Wells CO_ADMIN	

Map Key	Number of Records	Direction/ Distance (m)	Elev/Diff (m)	Site	DB
Approval Years: PO Box No: Country:	2016 Canada			Phone No Admin: 416-645-8627 Ext. Contam. Facility: No MHSW Facility: No	
<u>Detail(s)</u>					
Waste Class: Waste Class Desc:	221 LIGHT FUELS				
107	6 of 10	NE/209.5	71.8 / -3.54	Allstream 150 Laurier Ave West Ottawa ON K1P 5J4	GEN
Generator No: SIC Code: SIC Description: Approval Years: PO Box No: Country:	ON5555957 517910 OTHER TELECOMMUNICATIONS 2014 Canada			Status: Co Admin: Steven Wells Choice of Contact: CO_ADMIN Phone No Admin: 416-645-8627 Ext. Contam. Facility: No MHSW Facility: No	
<u>Detail(s)</u>					
Waste Class: Waste Class Desc:	221 LIGHT FUELS				
107	7 of 10	NE/209.5	71.8 / -3.54	Zayo Canada 150 Laurier Ave West Ottawa ON K1P 5J4	GEN
Generator No: SIC Code: SIC Description: Approval Years: PO Box No: Country:	ON5555957 As of Dec 2018 Canada			Status: Registered Co Admin: Choice of Contact: Phone No Admin: Contam. Facility: MHSW Facility:	
<u>Detail(s)</u>					
Waste Class: Waste Class Desc:	221 I Light fuels				
107	8 of 10	NE/209.5	71.8 / -3.54	Zayo Canada 150 Laurier Ave West Ottawa ON K1P 5J4	GEN
Generator No: SIC Code: SIC Description: Approval Years: PO Box No: Country:	ON5555957 As of Jul 2020 Canada			Status: Registered Co Admin: Choice of Contact: Phone No Admin: Contam. Facility: MHSW Facility:	
<u>Detail(s)</u>					
Waste Class: Waste Class Desc:	221 I Light fuels				
107	9 of 10	NE/209.5	71.8 / -3.54	150 Laurier Avenue West Ottawa ON K1P 5J4	EHS

Map Key	Number of Records	Direction/ Distance (m)	Elev/Diff (m)	Site	DB
Order No: 20191204015 Status: C Report Type: Standard Report Report Date: 09-DEC-19 Date Received: 04-DEC-19 Previous Site Name: Lot/Building Size: Additional Info Ordered:					
Nearest Intersection: Municipality: Client Prov/State: ON Search Radius (km): .25 X: -75.693815 Y: 45.420569					
107	10 of 10	NE/209.5	71.8 / -3.54	Zayo Canada 150 Laurier Ave West Ottawa ON K1P 5J4	GEN
Generator No: ON5555957 SIC Code: SIC Description: Approval Years: As of Jan 2021 PO Box No: Country: Canada					
Status: Registered Co Admin: Choice of Contact: Phone No Admin: Contam. Facility: MHSW Facility:					
<u>Detail(s)</u>					
Waste Class: 221 I Waste Class Desc: Light fuels					
108	1 of 2	SSE/211.3	75.9 / 0.54	335 Cooper Street Ottawa ON K2P 0G5	EHS
Order No: 21041400015 Status: C Report Type: Standard Report Report Date: 19-APR-21 Date Received: 14-APR-21 Previous Site Name: Lot/Building Size: Additional Info Ordered: Fire Insur. Maps and/or Site Plans					
Nearest Intersection: Municipality: Client Prov/State: ON Search Radius (km): .25 X: -75.6947608 Y: 45.4171295					
108	2 of 2	SSE/211.3	75.9 / 0.54	335 Cooper Street Ottawa ON K2P 0G5	EHS
Order No: 21041400015 Status: C Report Type: Standard Report Report Date: 19-APR-21 Date Received: 14-APR-21 Previous Site Name: Lot/Building Size: Additional Info Ordered: Fire Insur. Maps and/or Site Plans					
Nearest Intersection: Municipality: Client Prov/State: ON Search Radius (km): .25 X: -75.6947608 Y: 45.4171295					
109	1 of 6	NE/211.3	71.9 / -3.46	150 Laurier Avenue West Ottawa ON K1P 5J4	EHS
Order No: 20191204015 Status: C Report Type: Standard Report Report Date: 09-DEC-19 Date Received: 04-DEC-19 Previous Site Name:					
Nearest Intersection: Municipality: Client Prov/State: ON Search Radius (km): .25 X: -75.693815 Y: 45.420569					

Map Key	Number of Records	Direction/ Distance (m)	Elev/Diff (m)	Site	DB
<i>Lot/Building Size:</i> <i>Additional Info Ordered:</i>					
109	2 of 6	NE/211.3	71.9 / -3.46	150 Laurier Avenue West Ottawa ON K1P 5J4	EHS
<i>Order No:</i>	20191204015			<i>Nearest Intersection:</i>	
<i>Status:</i>	C			<i>Municipality:</i>	
<i>Report Type:</i>	Standard Report			<i>Client Prov/State:</i>	ON
<i>Report Date:</i>	09-DEC-19			<i>Search Radius (km):</i>	.25
<i>Date Received:</i>	04-DEC-19			<i>X:</i>	-75.693815
<i>Previous Site Name:</i>				<i>Y:</i>	45.420569
<i>Lot/Building Size:</i>					
<i>Additional Info Ordered:</i>					
109	3 of 6	NE/211.3	71.9 / -3.46	150 Laurier Avenue West Ottawa ON K1P 5J4	EHS
<i>Order No:</i>	20191204015			<i>Nearest Intersection:</i>	
<i>Status:</i>	C			<i>Municipality:</i>	
<i>Report Type:</i>	Standard Report			<i>Client Prov/State:</i>	ON
<i>Report Date:</i>	09-DEC-19			<i>Search Radius (km):</i>	.25
<i>Date Received:</i>	04-DEC-19			<i>X:</i>	-75.693815
<i>Previous Site Name:</i>				<i>Y:</i>	45.420569
<i>Lot/Building Size:</i>					
<i>Additional Info Ordered:</i>					
109	4 of 6	NE/211.3	71.9 / -3.46	150 Laurier Avenue West Ottawa ON K1P 5J4	EHS
<i>Order No:</i>	20191204015			<i>Nearest Intersection:</i>	
<i>Status:</i>	C			<i>Municipality:</i>	
<i>Report Type:</i>	Standard Report			<i>Client Prov/State:</i>	ON
<i>Report Date:</i>	09-DEC-19			<i>Search Radius (km):</i>	.25
<i>Date Received:</i>	04-DEC-19			<i>X:</i>	-75.693815
<i>Previous Site Name:</i>				<i>Y:</i>	45.420569
<i>Lot/Building Size:</i>					
<i>Additional Info Ordered:</i>					
109	5 of 6	NE/211.3	71.9 / -3.46	150 Laurier Avenue West Ottawa ON K1P 5J4	EHS
<i>Order No:</i>	20191204015			<i>Nearest Intersection:</i>	
<i>Status:</i>	C			<i>Municipality:</i>	
<i>Report Type:</i>	Standard Report			<i>Client Prov/State:</i>	ON
<i>Report Date:</i>	09-DEC-19			<i>Search Radius (km):</i>	.25
<i>Date Received:</i>	04-DEC-19			<i>X:</i>	-75.693815
<i>Previous Site Name:</i>				<i>Y:</i>	45.420569
<i>Lot/Building Size:</i>					
<i>Additional Info Ordered:</i>					
109	6 of 6	NE/211.3	71.9 / -3.46	150 Laurier Avenue West Ottawa ON K1P 5J4	EHS
<i>Order No:</i>	20191204015			<i>Nearest Intersection:</i>	
<i>Status:</i>	C			<i>Municipality:</i>	
<i>Report Type:</i>	Standard Report			<i>Client Prov/State:</i>	ON

Map Key	Number of Records	Direction/ Distance (m)	Elev/Diff (m)	Site	DB
Report Date:	09-DEC-19			Search Radius (km): .25	
Date Received:	04-DEC-19			X: -75.693815	
Previous Site Name:				Y: 45.420569	
Lot/Building Size:					
Additional Info Ordered:					

110	1 of 2	NNW/211.7	76.6 / 1.24	SHOPPERS DRUG MART 110 SLATER STREET OTTAWA ON K1P 5H6	GEN
---------------------	--------	-----------	-------------	---	------------

Generator No:	ON2530773	Status:	
SIC Code:	6031	Co Admin:	
SIC Description:	PHARMACIES	Choice of Contact:	
Approval Years:	00,01	Phone No Admin:	
PO Box No:		Contam. Facility:	
Country:		MHSW Facility:	

Detail(s)

Waste Class:	261
Waste Class Desc:	PHARMACEUTICALS
Waste Class:	312
Waste Class Desc:	PATHOLOGICAL WASTES

110	2 of 2	NNW/211.7	76.6 / 1.24	SHOPPERS DRUG MART #0953 (SLATER STREET) 110 SLATER ST OTTAWA ON K1P 5H6	PES
---------------------	--------	-----------	-------------	--	------------

Detail Licence No:		Operator Box:	
Licence No:		Operator Class:	
Status:		Operator No:	
Approval Date:		Operator Type:	
Report Source:		Oper Area Code:	
Licence Type:	Limited Vendor	Oper Phone No:	
Licence Type Code:	23	Operator Ext:	
Licence Class:		Operator Lot:	
Licence Control:		Oper Concession:	
Latitude:		Operator Region:	
Longitude:		Operator District:	
Lot:		Operator County:	
Concession:		Op Municipality:	
Region:		Post Office Box:	
District:		MOE District:	
County:		SWP Area Name:	
Trade Name:			
PDF Link:			
PDF Site Location:			

111	1 of 4	SW/214.7	76.9 / 1.54	PE3651 - 293 Lisgar Street & 176 Nepean Street Ottawa ON K2P 0B6	EHS
---------------------	--------	----------	-------------	---	------------

Order No:	20292400956	Nearest Intersection:	
Status:	C	Municipality:	
Report Type:	Standard Report	Client Prov/State:	ON
Report Date:	29-SEP-20	Search Radius (km):	.25
Date Received:	24-SEP-20	X:	-75.6969478
Previous Site Name:		Y:	45.4174346
Lot/Building Size:			
Additional Info Ordered:			

Map Key	Number of Records	Direction/ Distance (m)	Elev/Diff (m)	Site	DB
111	2 of 4	SW/214.7	76.9 / 1.54	PE3651 - 293 Lisgar Street & 176 Nepean Street Ottawa ON K2P 0B6	EHS
Order No:	20292400956			Nearest Intersection:	
Status:	C			Municipality:	
Report Type:	Standard Report			Client Prov/State:	ON
Report Date:	29-SEP-20			Search Radius (km):	.25
Date Received:	24-SEP-20			X:	-75.6969478
Previous Site Name:				Y:	45.4174346
Lot/Building Size:					
Additional Info Ordered:					
111	3 of 4	SW/214.7	76.9 / 1.54	PE3651 - 293 Lisgar Street & 176 Nepean Street Ottawa ON K2P 0B6	EHS
Order No:	20292400956			Nearest Intersection:	
Status:	C			Municipality:	
Report Type:	Standard Report			Client Prov/State:	ON
Report Date:	29-SEP-20			Search Radius (km):	.25
Date Received:	24-SEP-20			X:	-75.6969478
Previous Site Name:				Y:	45.4174346
Lot/Building Size:					
Additional Info Ordered:					
111	4 of 4	SW/214.7	76.9 / 1.54	PE3651 - 293 Lisgar Street & 176 Nepean Street Ottawa ON K2P 0B6	EHS
Order No:	20292400956			Nearest Intersection:	
Status:	C			Municipality:	
Report Type:	Standard Report			Client Prov/State:	ON
Report Date:	29-SEP-20			Search Radius (km):	.25
Date Received:	24-SEP-20			X:	-75.6969478
Previous Site Name:				Y:	45.4174346
Lot/Building Size:					
Additional Info Ordered:					
112	1 of 1	SSW/217.0	76.9 / 1.59	355 COOPER ST OTTAWA ON	WWIS
Well ID:	7305581			Data Entry Status:	
Construction Date:				Data Src:	
Primary Water Use:	Test Hole			Date Received:	2/13/2018
Sec. Water Use:	Monitoring			Selected Flag:	TRUE
Final Well Status:	Observation Wells			Abandonment Rec:	
Water Type:				Contractor:	7241
Casing Material:				Form Version:	7
Audit No:	Z212305			Owner:	
Tag:	A182694			Street Name:	355 COOPER ST
Construction Method:				County:	OTTAWA
Elevation (m):				Municipality:	OTTAWA CITY
Elevation Reliability:				Site Info:	
Depth to Bedrock:				Lot:	
Well Depth:				Concession:	
Overburden/Bedrock:				Concession Name:	
Pump Rate:				Easting NAD83:	
Static Water Level:				Northing NAD83:	
Flowing (Y/N):				Zone:	
Flow Rate:				UTM Reliability:	

<i>Map Key</i>	<i>Number of Records</i>	<i>Direction/ Distance (m)</i>	<i>Elev/Diff (m)</i>	<i>Site</i>	<i>DB</i>
----------------	--------------------------	--------------------------------	----------------------	-------------	-----------

Clear/Cloudy:

PDF URL (Map):

Additional Detail(s) (Map)

Well Completed Date: 2018/01/09
 Year Completed: 2018
 Depth (m): 7.62
 Latitude: 45.4170721165401
 Longitude: -75.6958466010876
 Path:

Bore Hole Information

Bore Hole ID:	1006985637	Elevation:	
DP2BR:		Elevrc:	
Spatial Status:		Zone:	18
Code OB:		East83:	445556.00
Code OB Desc:		North83:	5029519.00
Open Hole:		Org CS:	UTM83
Cluster Kind:		UTMRC:	4
Date Completed:	09-Jan-2018 00:00:00	UTMRC Desc:	margin of error : 30 m - 100 m
Remarks:		Location Method:	wwr
Elevrc Desc:			
Location Source Date:			
Improvement Location Source:			
Improvement Location Method:			
Source Revision Comment:			
Supplier Comment:			

Overburden and Bedrock Materials Interval

Formation ID: 1007145621
 Layer: 2
 Color: 6
 General Color: BROWN
 Mat1: 05
 Most Common Material: CLAY
 Mat2: 06
 Mat2 Desc: SILT
 Mat3: 85
 Mat3 Desc: SOFT
 Formation Top Depth: 1.8300000429153442
 Formation End Depth: 4.570000171661377
 Formation End Depth UOM: m

Overburden and Bedrock Materials Interval

Formation ID: 1007145620
 Layer: 1
 Color: 6
 General Color: BROWN
 Mat1: 01
 Most Common Material: FILL
 Mat2:
 Mat2 Desc:
 Mat3:
 Mat3 Desc:
 Formation Top Depth: 0.0

Map Key	Number of Records	Direction/ Distance (m)	Elev/Diff (m)	Site	DB
Formation End Depth:		1.8300000429153442			
Formation End Depth UOM:		m			
<u>Overburden and Bedrock Materials Interval</u>					
Formation ID:		1007145622			
Layer:		3			
Color:		2			
General Color:		GREY			
Mat1:		06			
Most Common Material:		SILT			
Mat2:		05			
Mat2 Desc:		CLAY			
Mat3:		85			
Mat3 Desc:		SOFT			
Formation Top Depth:		4.570000171661377			
Formation End Depth:		7.619999885559082			
Formation End Depth UOM:		m			
<u>Annular Space/Abandonment Sealing Record</u>					
Plug ID:		1007145632			
Layer:		3			
Plug From:		3.9600000381469727			
Plug To:		7.619999885559082			
Plug Depth UOM:		m			
<u>Annular Space/Abandonment Sealing Record</u>					
Plug ID:		1007145631			
Layer:		2			
Plug From:		0.3100000023841858			
Plug To:		3.9600000381469727			
Plug Depth UOM:		m			
<u>Annular Space/Abandonment Sealing Record</u>					
Plug ID:		1007145630			
Layer:		1			
Plug From:		0.0			
Plug To:		0.3100000023841858			
Plug Depth UOM:		m			
<u>Method of Construction & Well Use</u>					
Method Construction ID:		1007145629			
Method Construction Code:		D			
Method Construction:		Direct Push			
Other Method Construction:					
<u>Pipe Information</u>					
Pipe ID:		1007145619			
Casing No:		0			
Comment:					
Alt Name:					

Map Key	Number of Records	Direction/ Distance (m)	Elev/Diff (m)	Site	DB
---------	-------------------	----------------------------	------------------	------	----

Construction Record - Casing

Casing ID: 1007145625
Layer: 1
Material: 5
Open Hole or Material: PLASTIC
Depth From: 0.0
Depth To: 4.570000171661377
Casing Diameter: 4.03000020980835
Casing Diameter UOM: cm
Casing Depth UOM: m

Construction Record - Screen

Screen ID: 1007145626
Layer: 1
Slot: 19
Screen Top Depth: 457.0
Screen End Depth: 7.619999885559082
Screen Material: 5
Screen Depth UOM: m
Screen Diameter UOM: cm
Screen Diameter: 4.820000171661377

Water Details

Water ID: 1007145624
Layer:
Kind Code:
Kind:
Water Found Depth:
Water Found Depth UOM: m

Hole Diameter

Hole ID: 1007145623
Diameter: 8.25
Depth From: 0.0
Depth To: 7.619999885559082
Hole Depth UOM: m
Hole Diameter UOM: cm

113	1 of 1	S/219.8	76.2 / 0.86	355 Cooper St Ottawa ON K2P0G8	EHS
Order No:	20170821056			Nearest Intersection:	
Status:	C			Municipality:	
Report Type:	Standard Report			Client Prov/State:	ON
Report Date:	28-AUG-17			Search Radius (km):	.25
Date Received:	21-AUG-17			X:	-75.695658
Previous Site Name:				Y:	45.417026
Lot/Building Size:					
Additional Info Ordered:	Fire Insur. Maps and/or Site Plans; City Directory				

114	1 of 3	SSE/221.4	74.9 / -0.48	320 Cooper Street Ottawa Ottawa ON K2P 0G7	EHS
Order No:	20321400026			Nearest Intersection:	
Status:	C			Municipality:	

Map Key	Number of Records	Direction/ Distance (m)	Elev/Diff (m)	Site	DB
Report Type: Standard Report Report Date: 17-DEC-20 Date Received: 14-DEC-20 Previous Site Name: Lot/Building Size: Additional Info Ordered:					
Client Prov/State: ON Search Radius (km): .25 X: -75.6941526 Y: 45.417175					
114	2 of 3	SSE/221.4	74.9 / -0.48	320 Cooper Street Ottawa Ottawa ON K2P 0G7	EHS
Order No: 20321400026 Status: C Report Type: Standard Report Report Date: 17-DEC-20 Date Received: 14-DEC-20 Previous Site Name: Lot/Building Size: Additional Info Ordered:					
Nearest Intersection: Municipality: Client Prov/State: ON Search Radius (km): .25 X: -75.6941526 Y: 45.417175					
114	3 of 3	SSE/221.4	74.9 / -0.48	320 Cooper Street Ottawa Ottawa ON K2P 0G7	EHS
Order No: 20321400026 Status: C Report Type: Standard Report Report Date: 17-DEC-20 Date Received: 14-DEC-20 Previous Site Name: Lot/Building Size: Additional Info Ordered:					
Nearest Intersection: Municipality: Client Prov/State: ON Search Radius (km): .25 X: -75.6941526 Y: 45.417175					
115	1 of 2	ENE/222.0	71.9 / -3.46	LAFFARGE CANADA INC. (IMIS) FRANCON DIV., C.2 LOT 12, 13 GLOUCESTER P. O. BOX 8464 OTTAWA ON K1G 3K2	GEN
Generator No: ON0213920 SIC Code: 0000 SIC Description: *** NOT DEFINED *** Approval Years: 90 PO Box No: Country:					
Status: Co Admin: Choice of Contact: Phone No Admin: Contam. Facility: MHSW Facility:					
115	2 of 2	ENE/222.0	71.9 / -3.46	LAFFARGE CANADA INC. (IMIS) 00-000 FRANCON DIV., C.2 LOT 12, 13 GLOUCESTER P. O. BOX 8464 OTTAWA ON K1G 3K2	GEN
Generator No: ON0213920 SIC Code: 0000 SIC Description: *** NOT DEFINED *** Approval Years: 92,93,94 PO Box No: Country:					
Status: Co Admin: Choice of Contact: Phone No Admin: Contam. Facility: MHSW Facility:					
116	1 of 1	SW/222.7	76.8 / 1.51	ON	WWIS
Well ID: 7296899 Data Entry Status: Yes					

Map Key	Number of Records	Direction/ Distance (m)	Elev/Diff (m)	Site	DB
Construction Date: Primary Water Use: Sec. Water Use: Final Well Status: Water Type: Casing Material: Audit No: C30157 Tag: A203689 Construction Method: Elevation (m): Elevation Reliability: Depth to Bedrock: Well Depth: Overburden/Bedrock: Pump Rate: Static Water Level: Flowing (Y/N): Flow Rate: Clear/Cloudy:				Data Src: Date Received: 10/6/2017 Selected Flag: TRUE Abandonment Rec: Contractor: 7328 Form Version: 8 Owner: Street Name: County: OTTAWA Municipality: NEPEAN TOWNSHIP Site Info: Lot: Concession: Concession Name: Easting NAD83: Northing NAD83: Zone: UTM Reliability:	
PDF URL (Map):					
<u>Additional Detail(s) (Map)</u>					
Well Completed Date: 2017/08/24 Year Completed: 2017 Depth (m): Latitude: 45.4175047288114 Longitude: -75.697232269949 Path:					
<u>Bore Hole Information</u>					
Bore Hole ID: 1006764387 DP2BR: Spatial Status: Code OB: Code OB Desc: Open Hole: Cluster Kind: Date Completed: 24-Aug-2017 00:00:00 Remarks: Elevrc Desc: Location Source Date: Improvement Location Source: Improvement Location Method: Source Revision Comment: Supplier Comment:		Elevation: Elevrc: Zone: 18 East83: 445448.00 North83: 5029568.00 Org CS: UTM83 UTMRC: 4 UTMRC Desc: margin of error : 30 m - 100 m Location Method: wwr			
117	1 of 1	E/224.5	72.5 / -2.88	175 Lisgar Street Ottawa ON K2P 0C3	EHS
Order No: 20100602005 Status: C Report Type: Standard Report Report Date: 6/7/2010 Date Received: 6/2/2010 Previous Site Name: Lot/Building Size: Additional Info Ordered: Fire Insur. Maps and/or Site Plans; City Directory		Nearest Intersection: Municipality: Client Prov/State: ON Search Radius (km): 0.25 X: -75.692454 Y: 45.41889			

Map Key	Number of Records	Direction/ Distance (m)	Elev/Diff (m)	Site	DB
118	1 of 1	SW/224.8	76.9 / 1.54	309 Lisgar Avenue Ottawa ON	EHS
Order No:	20110307024			Nearest Intersection:	
Status:	C			Municipality:	
Report Type:	Standard Report			Client Prov/State:	ON
Report Date:	3/9/2011			Search Radius (km):	0.25
Date Received:	3/7/2011 12:24:30 PM			X:	-75.696832
Previous Site Name:				Y:	45.417327
Lot/Building Size:					
Additional Info Ordered:	Fire Insur. Maps and/or Site Plans; City Directory				
119	1 of 5	WSW/225.6	76.8 / 1.51	E.A.S. ILLUSTRATORS & PRINTERS LTD 171 NEPEAN ST. OTTAWA ON K2P 0B4	GEN
Generator No:	ON1203100			Status:	
SIC Code:	2811			Co Admin:	
SIC Description:	BUSINESS FORMS PRINT			Choice of Contact:	
Approval Years:	89			Phone No Admin:	
PO Box No:				Contam. Facility:	
Country:				MHSW Facility:	
<u>Detail(s)</u>					
Waste Class:	213				
Waste Class Desc:	PETROLEUM DISTILLATES				
119	2 of 5	WSW/225.6	76.8 / 1.51	E.A.S. ILLUSTRATORS & PRINTERS LTD14-740 171 NEPEAN ST. OTTAWA ON K2P 0B4	GEN
Generator No:	ON1203100			Status:	
SIC Code:	2811			Co Admin:	
SIC Description:	BUSINESS FORMS PRINT			Choice of Contact:	
Approval Years:	92,93,94,95,96			Phone No Admin:	
PO Box No:				Contam. Facility:	
Country:				MHSW Facility:	
<u>Detail(s)</u>					
Waste Class:	213				
Waste Class Desc:	PETROLEUM DISTILLATES				
119	3 of 5	WSW/225.6	76.8 / 1.51	E.A.S. (OUT OF BUS) 14-740 171 NEPEAN ST. OTTAWA ON K2P 0B4	GEN
Generator No:	ON1203100			Status:	
SIC Code:	2811			Co Admin:	
SIC Description:	BUSINESS FORMS PRINT.			Choice of Contact:	
Approval Years:	97,98			Phone No Admin:	
PO Box No:				Contam. Facility:	
Country:				MHSW Facility:	
<u>Detail(s)</u>					
Waste Class:	213				
Waste Class Desc:	PETROLEUM DISTILLATES				

Map Key	Number of Records	Direction/ Distance (m)	Elev/Diff (m)	Site	DB
119	4 of 5	WSW/225.6	76.8 / 1.51	ARMCO PRINT 02-638 171 NEPEAN STREET OTTAWA ON K2P 0B4	GEN
Generator No:	ON1550000			Status:	
SIC Code:	2819			Co Admin:	
SIC Description:	OTHER COMM. PRINTING			Choice of Contact:	
Approval Years:	92,93,96,97,98			Phone No Admin:	
PO Box No:				Contam. Facility:	
Country:				MHSW Facility:	
<u>Detail(s)</u>					
Waste Class:	264				
Waste Class Desc:	PHOTOPROCESSING WASTES				
119	5 of 5	WSW/225.6	76.8 / 1.51	ARMCO PRINT 02-638 171 NEPEAN STREET OTTAWA ON K2P 0B4	GEN
Generator No:	ON1550000			Status:	
SIC Code:	2819			Co Admin:	
SIC Description:	OTHER COMM. PRINTING			Choice of Contact:	
Approval Years:	94,95			Phone No Admin:	
PO Box No:				Contam. Facility:	
Country:				MHSW Facility:	
<u>Detail(s)</u>					
Waste Class:	264				
Waste Class Desc:	PHOTOPROCESSING WASTES				
120	1 of 5	NNW/227.9	77.9 / 2.60	Metcalfe Realty Company Limited 123 Slater Street Ottawa ON	GEN
Generator No:	ON4004553			Status:	
SIC Code:	531310			Co Admin:	
SIC Description:	Real Estate Property Managers			Choice of Contact:	
Approval Years:	06,07,08			Phone No Admin:	
PO Box No:				Contam. Facility:	
Country:				MHSW Facility:	
<u>Detail(s)</u>					
Waste Class:	145				
Waste Class Desc:	PAINT/PIGMENT/COATING RESIDUES				
Waste Class:	148				
Waste Class Desc:	INORGANIC LABORATORY CHEMICALS				
Waste Class:	252				
Waste Class Desc:	WASTE OILS & LUBRICANTS				
Waste Class:	212				
Waste Class Desc:	ALIPHATIC SOLVENTS				
120	2 of 5	NNW/227.9	77.9 / 2.60	123 Slater Street Ottawa ON K1P 1H9	EHS

Map Key	Number of Records	Direction/ Distance (m)	Elev/Diff (m)	Site	DB
Order No:	20090320002			Nearest Intersection:	
Status:	C			Municipality:	
Report Type:	Custom Report			Client Prov/State:	ON
Report Date:	3/30/2009			Search Radius (km):	0.25
Date Received:	3/20/2009			X:	-75.696362
Previous Site Name:				Y:	45.420908
Lot/Building Size:					
Additional Info Ordered:					

120	3 of 5	NNW/227.9	77.9 / 2.60	Metcalfe Realty Company Limited 123 Slater Street Ottawa ON	GEN
Generator No:	ON4004553			Status:	
SIC Code:	531310			Co Admin:	
SIC Description:	Real Estate Property Managers			Choice of Contact:	
Approval Years:	2009			Phone No Admin:	
PO Box No:				Contam. Facility:	
Country:				MHSW Facility:	

Detail(s)

Waste Class:	252				
Waste Class Desc:	WASTE OILS & LUBRICANTS				
Waste Class:	145				
Waste Class Desc:	PAINT/PIGMENT/COATING RESIDUES				
Waste Class:	148				
Waste Class Desc:	INORGANIC LABORATORY CHEMICALS				
Waste Class:	212				
Waste Class Desc:	ALIPHATIC SOLVENTS				

120	4 of 5	NNW/227.9	77.9 / 2.60	Metcalfe Realty Company Limited 123 Slater Street Ottawa ON	GEN
Generator No:	ON4004553			Status:	
SIC Code:	531310			Co Admin:	
SIC Description:	Real Estate Property Managers			Choice of Contact:	
Approval Years:	2012			Phone No Admin:	
PO Box No:				Contam. Facility:	
Country:				MHSW Facility:	

Detail(s)

Waste Class:	148				
Waste Class Desc:	INORGANIC LABORATORY CHEMICALS				
Waste Class:	212				
Waste Class Desc:	ALIPHATIC SOLVENTS				
Waste Class:	252				
Waste Class Desc:	WASTE OILS & LUBRICANTS				
Waste Class:	145				
Waste Class Desc:	PAINT/PIGMENT/COATING RESIDUES				

120	5 of 5	NNW/227.9	77.9 / 2.60	METCALFE REALTY 123 SLATER STREET	GEN
---------------------	--------	-----------	-------------	---	-----

Map Key	Number of Records	Direction/ Distance (m)	Elev/Diff (m)	Site	DB
OTTAWA ON K1P 1H9					
Generator No:	ON3537220			Status:	
SIC Code:	531310			Co Admin:	
SIC Description:	REAL ESTATE PROPERTY MANAGERS			Choice of Contact:	CO_OFFICIAL
Approval Years:	2014			Phone No Admin:	
PO Box No:				Contam. Facility:	No
Country:	Canada			MHSW Facility:	No
<u>Detail(s)</u>					
Waste Class:	145				
Waste Class Desc:	PAINT/PIGMENT/COATING RESIDUES				
Waste Class:	221				
Waste Class Desc:	LIGHT FUELS				
Waste Class:	252				
Waste Class Desc:	WASTE OILS & LUBRICANTS				

121	1 of 11	W/228.2	77.9 / 2.54	OLYMPIA & YORK DEVELOPMENTS LTD. L'ESPLANADE LAURIER; 171 BANK STREET LEVEL II OTTAWA ON K2P 1W5	NPCB
Company Code:	00163C				
Industry:	Other				
Site Status:					
Transaction Date:	10/8/1993				
Inspection Date:	7/21/1993				
<u>--Details--</u>					
Label:					
Serial No.:					
PCB Type/Code:	Inerteen				
Location:					
Item/State:					
No. of Items:					
Manufacturer:					
Status:	In-Use				
Contents:	1433.00 L				

121	2 of 11	W/228.2	77.9 / 2.54	ROSTRUST INVESTMENTS INC. 171 BANK STREET LEVEL II BANK STREET LEVEL II OTTAWA ON	NPCB
Company Code:	00163C				
Industry:					
Site Status:					
Transaction Date:					
Inspection Date:					
<u>--Details--</u>					
Label:					
Serial No.:					
PCB Type/Code:					
Location:					
Item/State:					
No. of Items:					

Map Key	Number of Records	Direction/ Distance (m)	Elev/Diff (m)	Site	DB
Manufacturer:					
Status:		In-Use			
Contents:					
121	3 of 11	W/228.2	77.9 / 2.54	171 Bank St Ottawa ON K2P 1W5	EHS
Order No:	20000919004	Nearest Intersection:			
Status:	C	Municipality:		Ottawa Carleton	
Report Type:	Complete Report	Client Prov/State:		ON	
Report Date:	9/21/00	Search Radius (km):		0.30	
Date Received:	9/14/00	X:		-75.697803	
Previous Site Name:		Y:		45.418652	
Lot/Building Size:					
Additional Info Ordered:					
121	4 of 11	W/228.2	77.9 / 2.54	CAMPBELL AND KENNEDY ELECTRIC LTD. M2-171 BANK ST. OTTAWA ON K2P 1W5	GEN
Generator No:	ON0043400	Status:			
SIC Code:	0000	Co Admin:			
SIC Description:	*** NOT DEFINED ***	Choice of Contact:			
Approval Years:	86,87,88,89,90,92,93,94	Phone No Admin:			
PO Box No:		Contam. Facility:			
Country:		MHSW Facility:			
121	5 of 11	W/228.2	77.9 / 2.54	O & Y PROPERTIES INC. 171 BANK STREET L'ESPLANADE LAURIER OTTAWA ON K2P 1W5	GEN
Generator No:	ON0383905	Status:			
SIC Code:	7512	Co Admin:			
SIC Description:	NON-RES. BLDG. OPER.	Choice of Contact:			
Approval Years:	94,95,96,97,98	Phone No Admin:			
PO Box No:		Contam. Facility:			
Country:		MHSW Facility:			
<u>Detail(s)</u>					
Waste Class:	213				
Waste Class Desc:	PETROLEUM DISTILLATES				
Waste Class:	252				
Waste Class Desc:	WASTE OILS & LUBRICANTS				
121	6 of 11	W/228.2	77.9 / 2.54	O & Y PROPERTIES INC. L'ESPLANADE LAURIER 171 BANK STREET OTTAWA ON K2P 1W5	GEN
Generator No:	ON0383905	Status:			
SIC Code:	7512	Co Admin:			
SIC Description:	NON-RES. BLDG. OPER.	Choice of Contact:			
Approval Years:	99,00,01	Phone No Admin:			
PO Box No:		Contam. Facility:			
Country:		MHSW Facility:			
<u>Detail(s)</u>					

Map Key	Number of Records	Direction/ Distance (m)	Elev/Diff (m)	Site	DB
Waste Class:		213			
Waste Class Desc:		PETROLEUM DISTILLATES			
Waste Class:		252			
Waste Class Desc:		WASTE OILS & LUBRICANTS			
121	7 of 11	W/228.2	77.9 / 2.54	ROSTRUST INVESTMENTS INC. 171 BANK STREET (L'ESPLANADE LAURIER) OTTAWA ON K2P 1W5	GEN
Generator No:	ON2079000			Status:	
SIC Code:	7512			Co Admin:	
SIC Description:	NON-RES. BLDG. OPER.			Choice of Contact:	
Approval Years:	95,96,97,98,99,00,01,02,03,04			Phone No Admin:	
PO Box No:				Contam. Facility:	
Country:				MHSW Facility:	
<u>Detail(s)</u>					
Waste Class:		121			
Waste Class Desc:		ALKALINE WASTES - HEAVY METALS			
Waste Class:		148			
Waste Class Desc:		INORGANIC LABORATORY CHEMICALS			
Waste Class:		212			
Waste Class Desc:		ALIPHATIC SOLVENTS			
Waste Class:		213			
Waste Class Desc:		PETROLEUM DISTILLATES			
Waste Class:		243			
Waste Class Desc:		PCB'S			
Waste Class:		252			
Waste Class Desc:		WASTE OILS & LUBRICANTS			
Waste Class:		263			
Waste Class Desc:		ORGANIC LABORATORY CHEMICALS			
121	8 of 11	W/228.2	77.9 / 2.54	BLACK PHOTO(OUT OF BUS.) 181 BANK STREET, UNITS 121-122 L'ESPLANADE OTTAWA ON K2P 1W5	GEN
Generator No:	ON1338155			Status:	
SIC Code:	6571			Co Admin:	
SIC Description:	CAMERA/PHOTO. SUPPLY			Choice of Contact:	
Approval Years:	97,98			Phone No Admin:	
PO Box No:				Contam. Facility:	
Country:				MHSW Facility:	
<u>Detail(s)</u>					
Waste Class:		264			
Waste Class Desc:		PHOTOPROCESSING WASTES			
121	9 of 11	W/228.2	77.9 / 2.54	BLACK PHOTO CORPORATION 171-181 BANK STREET, UNITS 121-122 OTTAWA ON K2P 1W5	GEN
Generator No:	ON1338160			Status:	

Map Key	Number of Records	Direction/ Distance (m)	Elev/Diff (m)	Site	DB
SIC Code:	6571			Co Admin:	
SIC Description:	CAMERA/PHOTO. SUPPLY			Choice of Contact:	
Approval Years:	97,98,99,00,01			Phone No Admin:	
PO Box No:				Contam. Facility:	
Country:				MHSW Facility:	
<u>Detail(s)</u>					
Waste Class:	264				
Waste Class Desc:	PHOTOPROCESSING WASTES				

121	10 of 11	W/228.2	77.9 / 2.54	ROSTRUST INVESTMENTS INC. 171 BANK STREET LEVEL 2 L'Esplanade Laurier Ottawa ON K2P 1W5	NPCB
Company Code:	00163C				
Industry:	Other				
Site Status:	In- Use				
Transaction Date:	7/21/1993				
Inspection Date:	7/21/1993				
<u>--Details--</u>					
Label:					
Serial No.:					
PCB Type/Code:	Askarel/Askarel				
Location:					
Item/State:					
No. of Items:					
Manufacturer:					
Status:	In-Use				
Contents:					
Label:					
Serial No.:					
PCB Type/Code:	Askarel/Inerteen				
Location:	Small Transformer Vault				
Item/State:					
No. of Items:					
Manufacturer:					
Status:	In-Use				
Contents:					
Label:					
Serial No.:					
PCB Type/Code:	Askarel/Inerteen				
Location:	Trans. Vault/ P1 Level N. Side				
Item/State:					
No. of Items:					
Manufacturer:					
Status:	In-Use				
Contents:					

121	11 of 11	W/228.2	77.9 / 2.54	ROSTRUST INVESTMENTS INC. L'ESPLANADE LAURIER 171 BANK STREET LEVEL II OTTAWA ON K2P 1W5	NPCB
Company Code:	00163C				
Industry:	OTHER				
Site Status:	INSPECTED SITES (NON FEDERAL)				
Transaction Date:	10/6/1996				
Inspection Date:	7/21/1993				

<i>Map Key</i>	<i>Number of Records</i>	<i>Direction/ Distance (m)</i>	<i>Elev/Diff (m)</i>	<i>Site</i>	<i>DB</i>
--Details--					
Label:		OR21842			
Serial No.:					
PCB Type/Code:		ASKAREL/ASKAREL			
Location:					
Item/State:		TRANSFORMER/FULL			
No. of Items:		1			
Manufacturer:					
Status:		IN-USE			
Contents:		3250 L			
Label:		OR21836			
Serial No.:		C-31S-0783			
PCB Type/Code:		ASKAREL/INERTEEN			
Location:		TRANS. VAULTLP1 LEVEL N. SIDE			
Item/State:		TRANSFORMER/FULL			
No. of Items:		1			
Manufacturer:		WESTINGHOUSE			
Status:		IN-USE			
Contents:		1433 L			
Label:		OR21837			
Serial No.:		B-31S-0783			
PCB Type/Code:		ASKAREL/INERTEEN			
Location:		TRANS. VAULTLP1 LEVEL N. SIDE			
Item/State:		TRANSFORMER/FULL			
No. of Items:		1			
Manufacturer:		WESTINGHOUSE			
Status:		IN-USE			
Contents:		1433 L			
Label:		OR21838			
Serial No.:		C-31S-0782			
PCB Type/Code:		ASKAREL/INERTEEN			
Location:		TRANS. VAULTLP1 LEVEL N. SIDE			
Item/State:		TRANSFORMER/FULL			
No. of Items:		1			
Manufacturer:		WESTINGHOUSE			
Status:		IN-USE			
Contents:		1433 L			
Label:		OR21839			
Serial No.:		A-31S-0782			
PCB Type/Code:		ASKAREL/INERTEEN			
Location:		TRANS. VAULTLP1 LEVEL N. SIDE			
Item/State:		TRANSFORMER/FULL			
No. of Items:		1			
Manufacturer:		WESTINGHOUSE			
Status:		IN-USE			
Contents:		1433 L			
Label:		OR21840			
Serial No.:		A-31S-0783			
PCB Type/Code:		ASKAREL/INERTEEN			
Location:		SMALL TRANSFORMER VAULT			
Item/State:		TRANSFORMER/FULL			
No. of Items:		1			
Manufacturer:		WESTINGHOUSE			
Status:		IN-USE			
Contents:		1433 L			
Label:		OR21841			
Serial No.:		B-31S-0782			
PCB Type/Code:		ASKAREL/INERTEEN			

Map Key	Number of Records	Direction/ Distance (m)	Elev/Diff (m)	Site	DB
<hr/>					
Location:		SMALL TRANSFORMER VAULT			
Item/State:		TRANSFORMER/FULL			
No. of Items:		1			
Manufacturer:		WESTINGHOUSE			
Status:		IN-USE			
Contents:		1433 L			
Label:		OR21843			
Serial No.:					
PCB Type/Code:		ASKAREL/ASKAREL			
Location:					
Item/State:		TRANSFORMER/FULL			
No. of Items:		1			
Manufacturer:					
Status:		IN-USE			
Contents:		3250 L			
<hr/>					
<u>122</u>	1 of 1	WSW/228.4	77.9 / 2.54	170 Gloucester Street Ottawa ON K2P 0A6	EHS
Order No:	20181210018			Nearest Intersection:	
Status:	C			Municipality:	
Report Type:	Standard Report			Client Prov/State:	ON
Report Date:	14-DEC-18			Search Radius (km):	.25
Date Received:	10-DEC-18			X:	-75.697857
Previous Site Name:				Y:	45.417974
Lot/Building Size:					
Additional Info Ordered:	Fire Insur. Maps and/or Site Plans; City Directory				
<hr/>					
<u>123</u>	1 of 1	W/228.6	77.9 / 2.54	ON	BORE
Borehole ID:	613353			Inclin FLG:	No
OGF ID:	215514651			SP Status:	Initial Entry
Status:				Surv Elev:	No
Type:	Borehole			Piezometer:	No
Use:				Primary Name:	
Completion Date:	SEP-1970			Municipality:	
Static Water Level:	6.6			Lot:	
Primary Water Use:				Township:	
Sec. Water Use:				Latitude DD:	45.418886
Total Depth m:	10.5			Longitude DD:	-75.698238
Depth Ref:	Ground Surface			UTM Zone:	18
Depth Elev:				Easting:	445371
Drill Method:				Northing:	5029722
Orig Ground Elev m:	72.2			Location Accuracy:	
Elev Reliabil Note:				Accuracy:	Not Applicable
DEM Ground Elev m:	71.9				
Concession:					
Location D:					
Survey D:					
Comments:					
<hr/>					
<u>Borehole Geology Stratum</u>					
Geology Stratum ID:	218394756			Mat Consistency:	Compact
Top Depth:	3			Material Moisture:	
Bottom Depth:	3.5			Material Texture:	
Material Color:				Non Geo Mat Type:	
Material 1:	Till			Geologic Formation:	
Material 2:	Sand			Geologic Group:	

Map Key	Number of Records	Direction/ Distance (m)	Elev/Diff (m)	Site	DB
Material 3: Material 4: Gsc Material Description: Stratum Description:	Silt			Geologic Period: Depositional Gen:	
Geology Stratum ID: Top Depth: Bottom Depth: Material Color:	218394757 3.5 5.3	TILL. LOOSE TO COMPACT.		Mat Consistency: Material Moisture: Material Texture: Non Geo Mat Type:	Dense
Material 1: Material 2: Material 3: Material 4: Gsc Material Description: Stratum Description:	Unknown Till			Geologic Formation: Geologic Group: Geologic Period: Depositional Gen:	
Geology Stratum ID: Top Depth: Bottom Depth: Material Color:	218394759 6.1 7.5	UNSPECIFIED. DENSE.		Mat Consistency: Material Moisture: Material Texture: Non Geo Mat Type:	
Material 1: Material 2: Material 3: Material 4: Gsc Material Description: Stratum Description:	Bedrock Shale Clay	BEDROCK.		Geologic Formation: Geologic Group: Geologic Period: Depositional Gen:	
Geology Stratum ID: Top Depth: Bottom Depth: Material Color:	218394755 2.3 3			Mat Consistency: Material Moisture: Material Texture: Non Geo Mat Type:	Hard
Material 1: Material 2: Material 3: Material 4: Gsc Material Description: Stratum Description:	Brown Clay Silt	CLAY. BROWN,GREY,HARD,FISSURED.		Geologic Formation: Geologic Group: Geologic Period: Depositional Gen:	
Geology Stratum ID: Top Depth: Bottom Depth: Material Color:	218394761 9 10.5			Mat Consistency: Material Moisture: Material Texture: Non Geo Mat Type:	
Material 1: Material 2: Material 3: Material 4: Gsc Material Description: Stratum Description:	Bedrock Shale	BEDROCK. 00000 008 00100 014 00115 010 00175 008 00200 011 000000300007501100 **Note: Many records provided by the department have a truncated [Stratum Description] field.		Geologic Formation: Geologic Group: Geologic Period: Depositional Gen:	
Geology Stratum ID: Top Depth: Bottom Depth: Material Color:	218394758 5.3 6.1			Mat Consistency: Material Moisture: Material Texture: Non Geo Mat Type:	Dense
Material 1: Material 2: Material 3: Material 4: Gsc Material Description: Stratum Description:	Till Shale Sand	TILL. DENSE TO VERY DENSE.		Geologic Formation: Geologic Group: Geologic Period: Depositional Gen:	
Geology Stratum ID: Top Depth: Bottom Depth: Material Color:	218394754 0 2.3			Mat Consistency: Material Moisture: Material Texture: Non Geo Mat Type:	
Material 1:				Geologic Formation:	

Map Key	Number of Records	Direction/ Distance (m)	Elev/Diff (m)	Site	DB
---------	-------------------	-------------------------	---------------	------	----

Material 2: Bedrock
Material 3: Sand
Material 4: Wood Fragments
Gsc Material Description:
Stratum Description: ARTIFICIAL.

Geologic Group:
Geologic Period:
Depositional Gen:

Geology Stratum ID: 218394760
Top Depth: 7.5
Bottom Depth: 9
Material Color:
Material 1: Bedrock
Material 2: Shale
Material 3:
Material 4:
Gsc Material Description:
Stratum Description: BEDROCK. WATER STABLE AT 215.4 FEET.

Mat Consistency:
Material Moisture:
Material Texture:
Non Geo Mat Type:
Geologic Formation:
Geologic Group:
Geologic Period:
Depositional Gen:

Source

Source Type: Data Survey
Source Orig: Geological Survey of Canada
Source Date: 1956-1972
Confidence: H
Observatio:
Source Name: Urban Geology Automated Information System (UGAIS)
Source Details: File: OTTAWA2.txt RecordID: 058610 NTS_Sheet: 31G05G
Confiden 1: Logged by professional. Exact and complete description of material and properties.

Source Appl: Spatial/Tabular
Source Iden: 1
Scale or Res: Varies
Horizontal: NAD27
Verticalda: Mean Average Sea Level

Source List

Source Identifier: 1
Source Type: Data Survey
Source Date: 1956-1972
Scale or Resolution: Varies
Source Name: Urban Geology Automated Information System (UGAIS)
Source Originators: Geological Survey of Canada

Horizontal Datum: NAD27
Vertical Datum: Mean Average Sea Level
Projection Name: Universal Transverse Mercator

[124](#) 1 of 1 **SE/229.1** **74.9 / -0.48** **318 Cooper Street Ottawa ON**
Ottawa ON K2P 0G7 **EHS**

Order No: 21121400024
Status: C
Report Type: Standard Report
Report Date: 17-DEC-21
Date Received: 14-DEC-21
Previous Site Name:
Lot/Building Size:
Additional Info Ordered:

Nearest Intersection:
Municipality:
Client Prov/State: ON
Search Radius (km): .25
X: -75.6940315
Y: 45.4171386

[125](#) 1 of 1 **WNW/229.5** **77.9 / 2.54** **ON** **BORE**

Borehole ID: 613371
OGF ID: 215514668
Status:
Type: Borehole
Use:
Completion Date: SEP-1970
Static Water Level:
Primary Water Use:
Sec. Water Use:
Total Depth m: 9

Inclin FLG: No
SP Status: Initial Entry
Surv Elev: No
Piezometer: No
Primary Name:
Municipality:
Lot:
Township:
Latitude DD: 45.419607
Longitude DD: -75.698119

Map Key	Number of Records	Direction/ Distance (m)	Elev/Diff (m)	Site	DB
Depth Ref:		Ground Surface		UTM Zone:	18
Depth Elev:				Easting:	445381
Drill Method:				Northing:	5029802
Orig Ground Elev m:	71.9			Location Accuracy:	
Elev Reliabil Note:				Accuracy:	Not Applicable
DEM Ground Elev m:	71.5				
Concession:					
Location D:					
Survey D:					
Comments:					
<u>Borehole Geology Stratum</u>					
Geology Stratum ID:	218394845			Mat Consistency:	
Top Depth:	4.4			Material Moisture:	
Bottom Depth:	5.9			Material Texture:	
Material Color:				Non Geo Mat Type:	
Material 1:	Bedrock			Geologic Formation:	
Material 2:	Shale			Geologic Group:	
Material 3:				Geologic Period:	
Material 4:				Depositional Gen:	
Gsc Material Description:					
Stratum Description:		BEDROCK.			
Geology Stratum ID:	218394846			Mat Consistency:	
Top Depth:	5.9			Material Moisture:	
Bottom Depth:	7.5			Material Texture:	
Material Color:				Non Geo Mat Type:	
Material 1:	Bedrock			Geologic Formation:	
Material 2:	Shale			Geologic Group:	
Material 3:				Geologic Period:	
Material 4:				Depositional Gen:	
Gsc Material Description:					
Stratum Description:		BEDROCK.			
Geology Stratum ID:	218394841			Mat Consistency:	Dense
Top Depth:	1.5			Material Moisture:	
Bottom Depth:	2.3			Material Texture:	
Material Color:				Non Geo Mat Type:	
Material 1:	Sand			Geologic Formation:	
Material 2:	Silt			Geologic Group:	
Material 3:	Clay			Geologic Period:	
Material 4:				Depositional Gen:	
Gsc Material Description:					
Stratum Description:		SAND. DENSE.			
Geology Stratum ID:	218394840			Mat Consistency:	
Top Depth:	0			Material Moisture:	
Bottom Depth:	1.5			Material Texture:	
Material Color:				Non Geo Mat Type:	
Material 1:				Geologic Formation:	
Material 2:	Sand			Geologic Group:	
Material 3:	Granuls			Geologic Period:	
Material 4:	Gravel			Depositional Gen:	
Gsc Material Description:					
Stratum Description:		ARTIFICIAL.			
Geology Stratum ID:	218394843			Mat Consistency:	
Top Depth:	3			Material Moisture:	
Bottom Depth:	3.8			Material Texture:	
Material Color:				Non Geo Mat Type:	
Material 1:	Till			Geologic Formation:	
Material 2:	Sand			Geologic Group:	
Material 3:	Shale			Geologic Period:	
Material 4:				Depositional Gen:	

Map Key	Number of Records	Direction/ Distance (m)	Elev/Diff (m)	Site	DB
Gsc Material Description:					
Stratum Description:		TILL.			
Geology Stratum ID:	218394842			Mat Consistency:	Dense
Top Depth:	2.3			Material Moisture:	
Bottom Depth:	3			Material Texture:	
Material Color:				Non Geo Mat Type:	
Material 1:	Unknown			Geologic Formation:	
Material 2:	Till			Geologic Group:	
Material 3:	Sand			Geologic Period:	
Material 4:				Depositional Gen:	
Gsc Material Description:					
Stratum Description:		UNSPECIFIED. DENSE TO VERY DENSE.			
Geology Stratum ID:	218394844			Mat Consistency:	
Top Depth:	3.8			Material Moisture:	
Bottom Depth:	4.4			Material Texture:	
Material Color:	Red			Non Geo Mat Type:	
Material 1:	Bedrock			Geologic Formation:	
Material 2:	Shale			Geologic Group:	
Material 3:				Geologic Period:	
Material 4:				Depositional Gen:	
Gsc Material Description:					
Stratum Description:		BEDROCK. WEATHERED.			
Geology Stratum ID:	218394847			Mat Consistency:	
Top Depth:	7.5			Material Moisture:	
Bottom Depth:	9			Material Texture:	
Material Color:				Non Geo Mat Type:	
Material 1:	Bedrock			Geologic Formation:	
Material 2:	Shale			Geologic Group:	
Material 3:				Geologic Period:	
Material 4:				Depositional Gen:	
Gsc Material Description:					
Stratum Description:		BEDROCK. 00000 018 00050 013 00075 013 00100 010 00000007000500160007501900100073 **Note: Many records provided by the department have a truncated [Stratum Description] field.			
Source					
Source Type:	Data Survey			Source Appl:	Spatial/Tabular
Source Orig:	Geological Survey of Canada			Source Ident:	1
Source Date:	1956-1972			Scale or Res:	Varies
Confidence:	H			Horizontal:	NAD27
Observatio:				Verticalda:	Mean Average Sea Level
Source Name:	Urban Geology Automated Information System (UGAIS)				
Source Details:	File: OTTAWA2.txt RecordID: 058790 NTS_Sheet: 31G05G				
Confiden 1:	Logged by professional. Exact and complete description of material and properties.				
Source List					
Source Identifier:	1			Horizontal Datum:	NAD27
Source Type:	Data Survey			Vertical Datum:	Mean Average Sea Level
Source Date:	1956-1972			Projection Name:	Universal Transverse Mercator
Scale or Resolution:	Varies				
Source Name:	Urban Geology Automated Information System (UGAIS)				
Source Originators:	Geological Survey of Canada				
126	1 of 1	WNW/230.6	77.9 / 2.54	265 Laurier Ave W Ottawa ON	EHS
Order No:	20130503004			Nearest Intersection:	
Status:	C			Municipality:	
Report Type:	Standard Report			Client Prov/State:	ON

Map Key	Number of Records	Direction/ Distance (m)	Elev/Diff (m)	Site	DB
Report Date:	08-MAY-13			Search Radius (km):	.25
Date Received:	03-MAY-13			X:	0
Previous Site Name:				Y:	0
Lot/Building Size:					
Additional Info Ordered:					

127	1 of 1	SSW/231.1	76.9 / 1.54	355 COOPER ST OTTAWA ON	WWIS
---------------------	--------	-----------	-------------	----------------------------	------

Well ID:	7305582	Data Entry Status:	
Construction Date:		Data Src:	
Primary Water Use:	Test Hole	Date Received:	2/13/2018
Sec. Water Use:	Monitoring	Selected Flag:	TRUE
Final Well Status:	Observation Wells	Abandonment Rec:	
Water Type:		Contractor:	7241
Casing Material:		Form Version:	7
Audit No:	Z212306	Owner:	
Tag:	A182722	Street Name:	355 COOPER ST
Construction Method:		County:	OTTAWA
Elevation (m):		Municipality:	OTTAWA CITY
Elevation Reliability:		Site Info:	
Depth to Bedrock:		Lot:	
Well Depth:		Concession:	
Overburden/Bedrock:		Concession Name:	
Pump Rate:		Easting NAD83:	
Static Water Level:		Northing NAD83:	
Flowing (Y/N):		Zone:	
Flow Rate:		UTM Reliability:	
Clear/Cloudy:			

PDF URL (Map):

Additional Detail(s) (Map)

Well Completed Date:	2018/01/09
Year Completed:	2018
Depth (m):	3.96
Latitude:	45.4169893978879
Longitude:	-75.6961267659723
Path:	

Bore Hole Information

Bore Hole ID:	1006985640	Elevation:	
DP2BR:		Elevrc:	
Spatial Status:		Zone:	18
Code OB:		East83:	445534.00
Code OB Desc:		North83:	5029510.00
Open Hole:		Org CS:	UTM83
Cluster Kind:		UTMRC:	4
Date Completed:	09-Jan-2018 00:00:00	UTMRC Desc:	margin of error : 30 m - 100 m
Remarks:		Location Method:	wwr
Elevrc Desc:			
Location Source Date:			
Improvement Location Source:			
Improvement Location Method:			
Source Revision Comment:			
Supplier Comment:			

**Overburden and Bedrock
Materials Interval**

Map Key	Number of Records	Direction/ Distance (m)	Elev/Diff (m)	Site	DB
Formation ID:		1007145634			
Layer:		1			
Color:		2			
General Color:		GREY			
Mat1:		11			
Most Common Material:		GRAVEL			
Mat2:					
Mat2 Desc:					
Mat3:		77			
Mat3 Desc:		LOOSE			
Formation Top Depth:		0.0			
Formation End Depth:		0.3100000023841858			
Formation End Depth UOM:		m			
<u>Overburden and Bedrock Materials Interval</u>					
Formation ID:		1007145635			
Layer:		2			
Color:		6			
General Color:		BROWN			
Mat1:		05			
Most Common Material:		CLAY			
Mat2:		06			
Mat2 Desc:		SILT			
Mat3:		85			
Mat3 Desc:		SOFT			
Formation Top Depth:		0.3100000023841858			
Formation End Depth:		1.8300000429153442			
Formation End Depth UOM:		m			
<u>Overburden and Bedrock Materials Interval</u>					
Formation ID:		1007145636			
Layer:		3			
Color:		2			
General Color:		GREY			
Mat1:		05			
Most Common Material:		CLAY			
Mat2:					
Mat2 Desc:					
Mat3:		85			
Mat3 Desc:		SOFT			
Formation Top Depth:		1.8300000429153442			
Formation End Depth:		3.9600000381469727			
Formation End Depth UOM:		m			
<u>Annular Space/Abandonment Sealing Record</u>					
Plug ID:		1007145644			
Layer:		1			
Plug From:		0.0			
Plug To:		0.3100000023841858			
Plug Depth UOM:		m			
<u>Annular Space/Abandonment Sealing Record</u>					
Plug ID:		1007145645			

<i>Map Key</i>	<i>Number of Records</i>	<i>Direction/ Distance (m)</i>	<i>Elev/Diff (m)</i>	<i>Site</i>	<i>DB</i>
Layer:	2				
Plug From:		0.3100000023841858			
Plug To:		0.9100000262260437			
Plug Depth UOM:	m				
<u>Annular Space/Abandonment Sealing Record</u>					
Plug ID:	1007145646				
Layer:	3				
Plug From:		0.9100000262260437			
Plug To:		3.9600000381469727			
Plug Depth UOM:	m				
<u>Method of Construction & Well Use</u>					
Method Construction ID:	1007145643				
Method Construction Code:	D				
Method Construction:	Direct Push				
Other Method Construction:					
<u>Pipe Information</u>					
Pipe ID:	1007145633				
Casing No:	0				
Comment:					
Alt Name:					
<u>Construction Record - Casing</u>					
Casing ID:	1007145639				
Layer:	1				
Material:	5				
Open Hole or Material:	PLASTIC				
Depth From:	0.0				
Depth To:		0.9100000262260437			
Casing Diameter:		3.450000047683716			
Casing Diameter UOM:	cm				
Casing Depth UOM:	m				
<u>Construction Record - Screen</u>					
Screen ID:	1007145640				
Layer:	1				
Slot:	10				
Screen Top Depth:		0.9100000262260437			
Screen End Depth:		3.9600000381469727			
Screen Material:	5				
Screen Depth UOM:	m				
Screen Diameter UOM:	cm				
Screen Diameter:		4.210000038146973			
<u>Water Details</u>					
Water ID:	1007145638				
Layer:					
Kind Code:					
Kind:					
Water Found Depth:					
Water Found Depth UOM:	m				

Map Key	Number of Records	Direction/ Distance (m)	Elev/Diff (m)	Site	DB
<u>Hole Diameter</u>					
Hole ID:		1007145637			
Diameter:		5.679999828338623			
Depth From:		0.0			
Depth To:		3.9600000381469727			
Hole Depth UOM:		m			
Hole Diameter UOM:		cm			

128	1 of 1	SSW/232.5	76.9 / 1.54	355 COOPER ST OTTAWA ON	WWIS
Well ID:	7305580			Data Entry Status:	
Construction Date:				Data Src:	
Primary Water Use:	Test Hole			Date Received:	2/13/2018
Sec. Water Use:	Monitoring			Selected Flag:	TRUE
Final Well Status:	Observation Wells			Abandonment Rec:	
Water Type:				Contractor:	7241
Casing Material:				Form Version:	7
Audit No:	Z212307			Owner:	
Tag:	A182697			Street Name:	355 COOPER ST
Construction Method:				County:	OTTAWA
Elevation (m):				Municipality:	OTTAWA CITY
Elevation Reliability:				Site Info:	
Depth to Bedrock:				Lot:	
Well Depth:				Concession:	
Overburden/Bedrock:				Concession Name:	
Pump Rate:				Easting NAD83:	
Static Water Level:				Northing NAD83:	
Flowing (Y/N):				Zone:	
Flow Rate:				UTM Reliability:	
Clear/Cloudy:					

PDF URL (Map):

Additional Detail(s) (Map)

Well Completed Date:	2018/01/09
Year Completed:	2018
Depth (m):	7.62
Latitude:	45.4169977753238
Longitude:	-75.6962291165246
Path:	

Bore Hole Information

Bore Hole ID:	1006985634	Elevation:	
DP2BR:		Elevrc:	
Spatial Status:		Zone:	18
Code OB:		East83:	445526.00
Code OB Desc:		North83:	5029511.00
Open Hole:		Org CS:	UTM83
Cluster Kind:		UTMRC:	4
Date Completed:	09-Jan-2018 00:00:00	UTMRC Desc:	margin of error : 30 m - 100 m
Remarks:		Location Method:	wwr
Elevrc Desc:			
Location Source Date:			
Improvement Location Source:			
Improvement Location Method:			
Source Revision Comment:			
Supplier Comment:			

Map Key	Number of Records	Direction/ Distance (m)	Elev/Diff (m)	Site	DB
<u>Overburden and Bedrock Materials Interval</u>					
Formation ID:		1007145607			
Layer:		2			
Color:		6			
General Color:		BROWN			
Mat1:		05			
Most Common Material:		CLAY			
Mat2:		06			
Mat2 Desc:		SILT			
Mat3:		85			
Mat3 Desc:		SOFT			
Formation Top Depth:		0.6100000143051147			
Formation End Depth:		4.570000171661377			
Formation End Depth UOM:		m			
<u>Overburden and Bedrock Materials Interval</u>					
Formation ID:		1007145606			
Layer:		1			
Color:		6			
General Color:		BROWN			
Mat1:		11			
Most Common Material:		GRAVEL			
Mat2:					
Mat2 Desc:					
Mat3:		77			
Mat3 Desc:		LOOSE			
Formation Top Depth:		0.0			
Formation End Depth:		0.6100000143051147			
Formation End Depth UOM:		m			
<u>Overburden and Bedrock Materials Interval</u>					
Formation ID:		1007145608			
Layer:		3			
Color:		2			
General Color:		GREY			
Mat1:		05			
Most Common Material:		CLAY			
Mat2:					
Mat2 Desc:					
Mat3:		85			
Mat3 Desc:		SOFT			
Formation Top Depth:		4.570000171661377			
Formation End Depth:		7.619999885559082			
Formation End Depth UOM:		m			
<u>Annular Space/Abandonment Sealing Record</u>					
Plug ID:		1007145617			
Layer:		2			
Plug From:		0.3100000023841858			
Plug To:		3.9600000381469727			
Plug Depth UOM:		m			
<u>Annular Space/Abandonment</u>					

<i>Map Key</i>	<i>Number of Records</i>	<i>Direction/ Distance (m)</i>	<i>Elev/Diff (m)</i>	<i>Site</i>	<i>DB</i>
<u>Sealing Record</u>					
Plug ID:		1007145618			
Layer:		3			
Plug From:		3.9600000381469727			
Plug To:		7.619999885559082			
Plug Depth UOM:		m			
<u>Annular Space/Abandonment Sealing Record</u>					
Plug ID:		1007145616			
Layer:		1			
Plug From:		0.0			
Plug To:		0.3100000023841858			
Plug Depth UOM:		m			
<u>Method of Construction & Well Use</u>					
Method Construction ID:		1007145615			
Method Construction Code:		D			
Method Construction:		Direct Push			
Other Method Construction:					
<u>Pipe Information</u>					
Pipe ID:		1007145605			
Casing No:		0			
Comment:					
Alt Name:					
<u>Construction Record - Casing</u>					
Casing ID:		1007145611			
Layer:		1			
Material:		5			
Open Hole or Material:		PLASTIC			
Depth From:		0.0			
Depth To:		4.570000171661377			
Casing Diameter:		4.03000020980835			
Casing Diameter UOM:		cm			
Casing Depth UOM:		m			
<u>Construction Record - Screen</u>					
Screen ID:		1007145612			
Layer:		1			
Slot:		10			
Screen Top Depth:		4.570000171661377			
Screen End Depth:		7.619999885559082			
Screen Material:		5			
Screen Depth UOM:		m			
Screen Diameter UOM:		cm			
Screen Diameter:		4.840000152587891			
<u>Water Details</u>					
Water ID:		1007145610			
Layer:					
Kind Code:					

Map Key	Number of Records	Direction/ Distance (m)	Elev/Diff (m)	Site	DB
Kind:					
Water Found Depth:					
Water Found Depth UOM:		m			
<u>Hole Diameter</u>					
Hole ID:		1007145609			
Diameter:		8.25			
Depth From:		0.0			
Depth To:		7.619999885559082			
Hole Depth UOM:		m			
Hole Diameter UOM:		cm			

129	1 of 3	WNW/235.2	77.9 / 2.54	Dundee Realty Management Corp. 110 O'Connor Street Ottawa ON	CA
Certificate #:		2871-5VPQ4H			
Application Year:		2004			
Issue Date:		1/30/2004			
Approval Type:		Air			
Status:		Approved			
Application Type:					
Client Name:					
Client Address:					
Client City:					
Client Postal Code:					
Project Description:					
Contaminants:					
Emission Control:					

129	2 of 3	WNW/235.2	77.9 / 2.54	DUNDEE REALTY MANAGEMENT 110 O'CONNOR Street OTTAWA ON K1P5M9	NPRI
NPRI ID:		8800001329			
Other ID:					
No Other ID:					
Track ID:					
Report ID:					
Report Type:					
Rpt Type ID:					
Report Year:		2004			
Not-Current Rpt?:					
Yr of Last Filed Rpt:					
Fac ID:					
Fac Name:		110 O'CONNOR			
Fac Address1:					
Fac Address2:					
Fac Postal Zip:					
Facility Lat:					
Facility Long:					
DLS (Last Filed Rpt):					
Facility DLS:					
Datum:					
Facility Cmnts:					
URL:					
No of Empl.:		1000			
Parent Co.:					
No Parent Co.:					
Pollut Prev Cmnts:					
Stacks:					
Org ID:					
Submit Date:					
Last Modified:					
Contact ID:					
Cont Type:		MED			
Contact Title:		Ms.			
Cont First Name:		Jennifer			
Cont Last Name:		McCracken			
Contact Position:		Property Manager			
Contact Fax:					
Contact Ph.:					
Cont Area Code:		613			
Contact Tel.:		2344416			
Contact Ext.:		26			
Cont Fax Area Cde:		613			
Contact Fax:		2345640			
Contact Email:		jmccracken@dundeerealty.com			
Latitude:					
Longitude:					
UTM Zone:					
UTM Northing:					
UTM Easting:					
Waste Streams:					
No Streams:					
Waste Off Sites:					
No Off Sites:					
Shutdown:					

Map Key	Number of Records	Direction/ Distance (m)	Elev/Diff (m)	Site	DB
No of Stacks:				No of Shutdown:	
Canadian SIC Code (2 digit):					
Canadian SIC Code:					
SIC Code Description:					
American SIC Code:					
NAICS Code (2 digit): 53					
NAICS 2 Description: Real Estate and Rental and Leasing					
NAICS Code (4 digit): 5311					
NAICS 4 Description: Lessors of Real Estate					
NAICS Code (6 digit): 531120					
NAICS 6 Description: Lessors of Non-Residential Buildings (except Mini-Warehouses)					
<u>Substance Release Report</u>					
CAS No: 7446-09-5					
Report ID:					
Rpt Period: 2004					
Subst Released: Sulphur dioxide					
Air:					
Water:					
Land:					
Total Releases:					
Units: tonnes					
CAS No: 811-97-2					
Report ID:					
Rpt Period: 2004					
Subst Released: HFC-134a Hydrofluorocarbon					
Air:					
Water:					
Land:					
Total Releases:					
Units: tonnes					
CAS No: 11104-93-1					
Report ID:					
Rpt Period: 2004					
Subst Released: Nitrogen oxides (expressed as NO2)					
Air:					
Water:					
Land:					
Total Releases:					
Units: tonnes					

[129](#) 3 of 3 **WNW/235.2** **77.9 / 2.54** **Dundee Realty Management Corp.**
110 O'Connor Street **ECA**
Ottawa ON K1P 5V9

Approval No:	2871-5VPQ4H	MOE District:	Ottawa
Approval Date:	2004-01-30	City:	
Status:	Approved	Longitude:	-75.7018
Record Type:	ECA	Latitude:	45.420074
Link Source:	IDS	Geometry X:	
SWP Area Name:	Rideau Valley	Geometry Y:	
Approval Type:	ECA-AIR		
Project Type:	AIR		
Business Name:	Dundee Realty Management Corp.		
Address:	110 O'Connor Street		
Full Address:			
Full PDF Link:	https://www.accessenvironment.ene.gov.on.ca/instruments/4170-5UDSWU-14.pdf		
PDF Site Location:			

Map Key	Number of Records	Direction/ Distance (m)	Elev/Diff (m)	Site	DB
130	1 of 1	SSW/236.0	76.9 / 1.57	355 COOPER ST OTTAWA ON	WWIS

Well ID: 7305579
Construction Date:
Primary Water Use: Test Hole
Sec. Water Use: Monitoring
Final Well Status: Test Hole
Water Type:
Casing Material:
Audit No: Z212304
Tag: A182713
Construction Method:
Elevation (m):
Elevation Reliability:
Depth to Bedrock:
Well Depth:
Overburden/Bedrock:
Pump Rate:
Static Water Level:
Flowing (Y/N):
Flow Rate:
Clear/Cloudy:

Data Entry Status:
Data Src:
Date Received: 2/13/2018
Selected Flag: TRUE
Abandonment Rec:
Contractor: 7241
Form Version: 7
Owner:
Street Name: 355 COOPER ST
County: OTTAWA
Municipality: OTTAWA CITY
Site Info:
Lot:
Concession:
Concession Name:
Easting NAD83:
Northing NAD83:
Zone:
UTM Reliability:

PDF URL (Map):

Additional Detail(s) (Map)

Well Completed Date: 2018/01/09
Year Completed: 2018
Depth (m): 7.62
Latitude: 45.4169356279409
Longitude: -75.6960877624537
Path:

Bore Hole Information

Bore Hole ID:	1006985631	Elevation:	
DP2BR:		Elevrc:	
Spatial Status:		Zone:	18
Code OB:		East83:	445537.00
Code OB Desc:		North83:	5029504.00
Open Hole:		Org CS:	UTM83
Cluster Kind:		UTMRC:	4
Date Completed:	09-Jan-2018 00:00:00	UTMRC Desc:	margin of error : 30 m - 100 m
Remarks:		Location Method:	wwr
Elevrc Desc:			
Location Source Date:			
Improvement Location Source:			
Improvement Location Method:			
Source Revision Comment:			
Supplier Comment:			

Overburden and Bedrock

Materials Interval

Formation ID: 1007145593
Layer: 2
Color: 6
General Color: BROWN
Mat1: 05
Most Common Material: CLAY
Mat2: 06

Map Key	Number of Records	Direction/ Distance (m)	Elev/Diff (m)	Site	DB
Mat2 Desc:		SILT			
Mat3:		85			
Mat3 Desc:		SOFT			
Formation Top Depth:		0.6100000143051147			
Formation End Depth:		4.570000171661377			
Formation End Depth UOM:		m			
<u>Overburden and Bedrock Materials Interval</u>					
Formation ID:		1007145592			
Layer:		1			
Color:		6			
General Color:		BROWN			
Mat1:		11			
Most Common Material:		GRAVEL			
Mat2:		28			
Mat2 Desc:		SAND			
Mat3:		77			
Mat3 Desc:		LOOSE			
Formation Top Depth:		0.0			
Formation End Depth:		0.6100000143051147			
Formation End Depth UOM:		m			
<u>Overburden and Bedrock Materials Interval</u>					
Formation ID:		1007145594			
Layer:		3			
Color:		2			
General Color:		GREY			
Mat1:		05			
Most Common Material:		CLAY			
Mat2:					
Mat2 Desc:					
Mat3:		85			
Mat3 Desc:		SOFT			
Formation Top Depth:		4.570000171661377			
Formation End Depth:		7.619999885559082			
Formation End Depth UOM:		m			
<u>Annular Space/Abandonment Sealing Record</u>					
Plug ID:		1007145604			
Layer:		3			
Plug From:		3.9600000381469727			
Plug To:		7.619999885559082			
Plug Depth UOM:		m			
<u>Annular Space/Abandonment Sealing Record</u>					
Plug ID:		1007145602			
Layer:		1			
Plug From:		0.0			
Plug To:		0.3100000023841858			
Plug Depth UOM:		m			
<u>Annular Space/Abandonment Sealing Record</u>					

<i>Map Key</i>	<i>Number of Records</i>	<i>Direction/ Distance (m)</i>	<i>Elev/Diff (m)</i>	<i>Site</i>	<i>DB</i>
Plug ID:		1007145603			
Layer:		2			
Plug From:		0.3100000023841858			
Plug To:		3.9600000381469727			
Plug Depth UOM:		m			
<u>Method of Construction & Well Use</u>					
Method Construction ID:		1007145601			
Method Construction Code:		D			
Method Construction:		Direct Push			
Other Method Construction:					
<u>Pipe Information</u>					
Pipe ID:		1007145591			
Casing No:		0			
Comment:					
Alt Name:					
<u>Construction Record - Casing</u>					
Casing ID:		1007145597			
Layer:		1			
Material:		5			
Open Hole or Material:		PLASTIC			
Depth From:		0.0			
Depth To:		4.570000171661377			
Casing Diameter:		4.03000020980835			
Casing Diameter UOM:		cm			
Casing Depth UOM:		m			
<u>Construction Record - Screen</u>					
Screen ID:		1007145598			
Layer:		1			
Slot:		10			
Screen Top Depth:		4.570000171661377			
Screen End Depth:		7.619999885559082			
Screen Material:		5			
Screen Depth UOM:		m			
Screen Diameter UOM:		cm			
Screen Diameter:		4.820000171661377			
<u>Water Details</u>					
Water ID:		1007145596			
Layer:					
Kind Code:					
Kind:					
Water Found Depth:					
Water Found Depth UOM:		m			
<u>Hole Diameter</u>					
Hole ID:		1007145595			
Diameter:		8.25			
Depth From:		0.0			
Depth To:		7.619999885559082			
Hole Depth UOM:		m			

Map Key	Number of Records	Direction/ Distance (m)	Elev/Diff (m)	Site	DB
Hole Diameter UOM:		cm			

[131](#) 1 of 1 W/236.1 77.9 / 2.54 269 LAURIER AVE Ottawa ON [WWIS](#)

Well ID:	7230965	Data Entry Status:	
Construction Date:		Data Src:	
Primary Water Use:	Monitoring and Test Hole	Date Received:	11/3/2014
Sec. Water Use:	0	Selected Flag:	TRUE
Final Well Status:	Test Hole	Abandonment Rec:	
Water Type:		Contractor:	7241
Casing Material:		Form Version:	7
Audit No:	Z188406	Owner:	
Tag:	A168775	Street Name:	269 LAURIER AVE
Construction Method:		County:	OTTAWA
Elevation (m):		Municipality:	NEPEAN TOWNSHIP
Elevation Reliability:		Site Info:	
Depth to Bedrock:		Lot:	
Well Depth:		Concession:	
Overburden/Bedrock:		Concession Name:	
Pump Rate:		Easting NAD83:	
Static Water Level:		Northing NAD83:	
Flowing (Y/N):		Zone:	
Flow Rate:		UTM Reliability:	
Clear/Cloudy:			

PDF URL (Map): https://d2khazk8e83rdv.cloudfront.net/moe_mapping/downloads/2Water/Wells_pdfs/723\7230965.pdf

Additional Detail(s) (Map)

Well Completed Date: 2014/10/02
Year Completed: 2014
Depth (m): 12.45
Latitude: 45.4192533647714
Longitude: -75.6983146533283
Path: 723\7230965.pdf

Bore Hole Information

Bore Hole ID:	1005200294	Elevation:	
DP2BR:		Elevrc:	
Spatial Status:		Zone:	18
Code OB:		East83:	445365.00
Code OB Desc:		North83:	5029763.00
Open Hole:		Org CS:	UTM83
Cluster Kind:		UTMRC:	4
Date Completed:	02-Oct-2014 00:00:00	UTMRC Desc:	margin of error : 30 m - 100 m
Remarks:		Location Method:	wwr
Elevrc Desc:			
Location Source Date:			
Improvement Location Source:			
Improvement Location Method:			
Source Revision Comment:			
Supplier Comment:			

Overburden and Bedrock

Materials Interval

Formation ID: 1005410194
Layer: 3
Color: 8
General Color: BLACK

Map Key	Number of Records	Direction/ Distance (m)	Elev/Diff (m)	Site	DB
Mat1:		17			
Most Common Material:		SHALE			
Mat2:		71			
Mat2 Desc:		FRACTURED			
Mat3:		73			
Mat3 Desc:		HARD			
Formation Top Depth:		4.269999980926514			
Formation End Depth:		12.449999809265137			
Formation End Depth UOM:		m			
<u>Overburden and Bedrock Materials Interval</u>					
Formation ID:		1005410193			
Layer:		2			
Color:		6			
General Color:		BROWN			
Mat1:		28			
Most Common Material:		SAND			
Mat2:		13			
Mat2 Desc:		BOULDERS			
Mat3:		85			
Mat3 Desc:		SOFT			
Formation Top Depth:		0.6100000143051147			
Formation End Depth:		4.269999980926514			
Formation End Depth UOM:		m			
<u>Overburden and Bedrock Materials Interval</u>					
Formation ID:		1005410192			
Layer:		1			
Color:		8			
General Color:		BLACK			
Mat1:		11			
Most Common Material:		GRAVEL			
Mat2:					
Mat2 Desc:					
Mat3:		85			
Mat3 Desc:		SOFT			
Formation Top Depth:		0.0			
Formation End Depth:		0.6100000143051147			
Formation End Depth UOM:		m			
<u>Annular Space/Abandonment Sealing Record</u>					
Plug ID:		1005410203			
Layer:		1			
Plug From:		0.0			
Plug To:		0.3100000023841858			
Plug Depth UOM:		m			
<u>Annular Space/Abandonment Sealing Record</u>					
Plug ID:		1005410204			
Layer:		2			
Plug From:		0.3100000023841858			
Plug To:		7.619999885559082			
Plug Depth UOM:		m			

<i>Map Key</i>	<i>Number of Records</i>	<i>Direction/ Distance (m)</i>	<i>Elev/Diff (m)</i>	<i>Site</i>	<i>DB</i>
<u>Annular Space/Abandonment Sealing Record</u>					
Plug ID:		1005410205			
Layer:		3			
Plug From:		7.619999885559082			
Plug To:		12.449999809265137			
Plug Depth UOM:		m			
<u>Method of Construction & Well Use</u>					
Method Construction ID:		1005410202			
Method Construction Code:		D			
Method Construction:		Direct Push			
Other Method Construction:					
<u>Pipe Information</u>					
Pipe ID:		1005410191			
Casing No:		0			
Comment:					
Alt Name:					
<u>Construction Record - Casing</u>					
Casing ID:		1005410198			
Layer:		1			
Material:		5			
Open Hole or Material:		PLASTIC			
Depth From:		0.0			
Depth To:		7.929999828338623			
Casing Diameter:		3.450000047683716			
Casing Diameter UOM:		cm			
Casing Depth UOM:		m			
<u>Construction Record - Screen</u>					
Screen ID:		1005410199			
Layer:		1			
Slot:		10			
Screen Top Depth:		7.929999828338623			
Screen End Depth:		12.449999809265137			
Screen Material:		5			
Screen Depth UOM:		m			
Screen Diameter UOM:		cm			
Screen Diameter:		4.210000038146973			
<u>Water Details</u>					
Water ID:		1005410197			
Layer:					
Kind Code:					
Kind:					
Water Found Depth:					
Water Found Depth UOM:		m			
<u>Hole Diameter</u>					
Hole ID:		1005410195			
Diameter:		8.300000190734863			

Map Key	Number of Records	Direction/ Distance (m)	Elev/Diff (m)	Site	DB
Depth From: Depth To: Hole Depth UOM: Hole Diameter UOM:		0.0 4.269999980926514 m cm			
<u>Hole Diameter</u>					
Hole ID: Diameter: Depth From: Depth To: Hole Depth UOM: Hole Diameter UOM:		1005410196 5.6999999809265137 4.269999980926514 12.4499999809265137 m cm			
132	1 of 8	E/237.1	71.9 / -3.48	ARNON DEVELOPMENT CORPORATION LIMITED 180 ELGIN STREET OTTAWA ON K2P 2K3	GEN
Generator No: SIC Code: SIC Description: Approval Years: PO Box No: Country:		ON9098579 02,03,04,05		Status: Co Admin: Choice of Contact: Phone No Admin: Contam. Facility: MHSW Facility:	
<u>Detail(s)</u>					
Waste Class: Waste Class Desc:		212 ALIPHATIC SOLVENTS			
132	2 of 8	E/237.1	71.9 / -3.48	Summit: The Business Of Public 180 Elgin St Suite 800 Ottawa ON K2P 2K3	SCT
Established: Plant Size (ft²): Employment:		1998 6			
<u>--Details--</u>					
Description: SIC/NAICS Code:		Periodical Publishers 511120			
132	3 of 8	E/237.1	71.9 / -3.48	ON	BORE
Borehole ID: OGF ID: Status: Type: Use: Completion Date: Static Water Level: Primary Water Use: Sec. Water Use: Total Depth m: Depth Ref: Depth Elev: Drill Method: Orig Ground Elev m:		613363 215514661 Borehole 1900 14.3 -999 Ground Surface		Inclin FLG: SP Status: Surv Elev: Piezometer: Primary Name: Municipality: Lot: Township: Latitude DD: Longitude DD: UTM Zone: Easting: Northing: Location Accuracy:	
				No Initial Entry No No 45.419463 -75.692365 18 445831 5029782	

Map Key	Number of Records	Direction/ Distance (m)	Elev/Diff (m)	Site	DB
Elev Reliabil Note:				Accuracy:	Not Applicable
DEM Ground Elev m:	70.8				
Concession:					
Location D:					
Survey D:					
Comments:					
<u>Borehole Geology Stratum</u>					
Geology Stratum ID:	218394807			Mat Consistency:	Firm
Top Depth:	1.8			Material Moisture:	
Bottom Depth:	3			Material Texture:	
Material Color:	Grey			Non Geo Mat Type:	
Material 1:	Clay			Geologic Formation:	
Material 2:				Geologic Group:	
Material 3:				Geologic Period:	
Material 4:				Depositional Gen:	
Gsc Material Description:					
Stratum Description:	CLAY. GREY,FIRM.				
Geology Stratum ID:	218394804			Mat Consistency:	
Top Depth:	0			Material Moisture:	
Bottom Depth:	.6			Material Texture:	
Material Color:				Non Geo Mat Type:	
Material 1:	Fill			Geologic Formation:	
Material 2:				Geologic Group:	
Material 3:				Geologic Period:	
Material 4:				Depositional Gen:	fill
Gsc Material Description:					
Stratum Description:	FILL.				
Geology Stratum ID:	218394805			Mat Consistency:	
Top Depth:	.6			Material Moisture:	
Bottom Depth:	1.2			Material Texture:	
Material Color:				Non Geo Mat Type:	
Material 1:	Sand			Geologic Formation:	
Material 2:				Geologic Group:	
Material 3:				Geologic Period:	
Material 4:				Depositional Gen:	
Gsc Material Description:					
Stratum Description:	SAND.				
Geology Stratum ID:	218394809			Mat Consistency:	Soft
Top Depth:	3.7			Material Moisture:	
Bottom Depth:	13.7			Material Texture:	
Material Color:	Grey			Non Geo Mat Type:	
Material 1:	Clay			Geologic Formation:	
Material 2:				Geologic Group:	
Material 3:				Geologic Period:	
Material 4:				Depositional Gen:	
Gsc Material Description:					
Stratum Description:	CLAY. GREY,SOFT.				
Geology Stratum ID:	218394812			Mat Consistency:	Compact
Top Depth:	18.7			Material Moisture:	
Bottom Depth:				Material Texture:	
Material Color:				Non Geo Mat Type:	
Material 1:	Sand			Geologic Formation:	
Material 2:	Silt			Geologic Group:	
Material 3:				Geologic Period:	
Material 4:				Depositional Gen:	
Gsc Material Description:					
Stratum Description:	SAND,SILT. COMPACT. ROCK. 00000 008 00100 014 00115 010 00175 008 00200 011 **Note: Many records provided by the department have a truncated [Stratum Description] field.				

Map Key	Number of Records	Direction/ Distance (m)	Elev/Diff (m)	Site	DB
Geology Stratum ID: Top Depth: Bottom Depth: Material Color: Material 1: Material 2: Material 3: Material 4: Gsc Material Description: Stratum Description:	218394808 3 3.7 Grey Clay CLAY, GREY,SOFT.			Mat Consistency: Material Moisture: Material Texture: Non Geo Mat Type: Geologic Formation: Geologic Group: Geologic Period: Depositional Gen:	Soft
Geology Stratum ID: Top Depth: Bottom Depth: Material Color: Material 1: Material 2: Material 3: Material 4: Gsc Material Description: Stratum Description:	218394810 13.7 17.1 Grey Clay Silt CLAY, GREY.			Mat Consistency: Material Moisture: Material Texture: Non Geo Mat Type: Geologic Formation: Geologic Group: Geologic Period: Depositional Gen:	
Geology Stratum ID: Top Depth: Bottom Depth: Material Color: Material 1: Material 2: Material 3: Material 4: Gsc Material Description: Stratum Description:	218394811 17.1 18.7 Sand Silt SAND,SILT. FIRM, WATER STABLE AT 186.5 FEET.			Mat Consistency: Material Moisture: Material Texture: Non Geo Mat Type: Geologic Formation: Geologic Group: Geologic Period: Depositional Gen:	Firm
Geology Stratum ID: Top Depth: Bottom Depth: Material Color: Material 1: Material 2: Material 3: Material 4: Gsc Material Description: Stratum Description:	218394806 1.2 1.8 Grey Clay Sand CLAY, GREY,FIRM.			Mat Consistency: Material Moisture: Material Texture: Non Geo Mat Type: Geologic Formation: Geologic Group: Geologic Period: Depositional Gen:	Firm
Source					
Source Type: Source Orig: Source Date: Confidence: Observatio: Source Name: Source Details: Confiden 1:	Data Survey Geological Survey of Canada 1956-1972 M Urban Geology Automated Information System (UGAIS) File: OTTAWA2.txt RecordID: 058710 NTS_Sheet: 31G05G Reliable information but incomplete.			Source Appl: Source Iden: Scale or Res: Horizontal: Verticalda:	Spatial/Tabular 1 Varies NAD27 Mean Average Sea Level
Source List					
Source Identifier: Source Type: Source Date: Scale or Resolution: Source Name: Source Originators:	1 Data Survey 1956-1972 Varies Urban Geology Automated Information System (UGAIS) Geological Survey of Canada			Horizontal Datum: Vertical Datum: Projection Name:	NAD27 Mean Average Sea Level Universal Transverse Mercator

Map Key	Number of Records	Direction/ Distance (m)	Elev/Diff (m)	Site	DB
132	4 of 8	E/237.1	71.9 / -3.48	The Canadian Academy of Eng 180 Elgin St Suite 1402 Ottawa ON K2P 2K3	SCT
Established:		01-DEC-87			
Plant Size (ft ²):					
Employment:					
--Details--					
Description:		Business Associations			
SIC/NAICS Code:		813910			
132	5 of 8	E/237.1	71.9 / -3.48	RON Engineering 180 Elgin Street Ottawa ON	GEN
Generator No:		ON3609934		Status:	
SIC Code:		236210, 236110		Co Admin:	
SIC Description:					
Approval Years:		2011		Choice of Contact:	
PO Box No:					
Country:		MHSW Facility:			
132	6 of 8	E/237.1	71.9 / -3.48	Enbridge Gas Distribution Inc. 175 Elgin St, Almonte Ottawa ON	SPL
Ref No:		4387-ABRQEK		Discharger Report:	
Site No:		NA		Material Group:	
Incident Dt:		2016/07/11		Health/Env Conseq:	
Year:					
Incident Cause:				Client Type:	
Incident Event:		Leak/Break		Sector Type: Miscellaneous Industrial	
Contaminant Code:		35		Agency Involved:	
Contaminant Name:		NATURAL GAS (METHANE)		Nearest Watercourse:	
Contaminant Limit 1:					
Contam Limit Freq 1:					
Contaminant UN No 1:					
Environment Impact:				Site Address: 175 Elgin St, Almonte	
Nature of Impact:					
Receiving Medium:					
Receiving Env:		Air		Site District Office:	
MOE Response:		No		Site Postal Code:	
Dt MOE Arvl on Scn:					
MOE Reported Dt:		2016/07/11		Site Region:	
Dt Document Closed:		2016/08/16		Site Municipality: Ottawa	
Incident Reason:		Operator/Human Error		Site Lot:	
Site Name:		residential<UNOFFICIAL>		Site Conc:	
Site County/District:					
Site Geo Ref Meth:					
Incident Summary:		TSSAfsb: ½ in pl IP gas srvc dmgd; made safe			
Contaminant Qty:		0 other - see incident description			
				Northing:	
				Easting:	
				Site Geo Ref Accu:	
				Site Map Datum:	
				SAC Action Class: TSSA - Fuel Safety Branch - Hydrocarbon Fuel Release/Spill	
				Source Type:	
132	7 of 8	E/237.1	71.9 / -3.48	Arnon Development Corp Ltd. 180 Elgin Street Ottawa ON K2P 2K3	GEN
Generator No:		ON6032676		Status: Registered	
SIC Code:		Co Admin:			

Map Key	Number of Records	Direction/ Distance (m)	Elev/Diff (m)	Site	DB
SIC Description: Approval Years: As of Dec 2018 PO Box No: Country: Canada				Choice of Contact: Phone No Admin: Contam. Facility: MHSW Facility:	
<u>Detail(s)</u>					
Waste Class: 243 D Waste Class Desc: PCB					
132	8 of 8	E/237.1	71.9 / -3.48	Arnon Development Corp Ltd. 180 Elgin Street Ottawa ON K2P 2K3	GEN
Generator No: ON6032676 SIC Code: SIC Description: Approval Years: As of Jul 2020 PO Box No: Country: Canada				Status: Registered Co Admin: Choice of Contact: Phone No Admin: Contam. Facility: MHSW Facility:	
<u>Detail(s)</u>					
Waste Class: 243 D Waste Class Desc: PCB					
133	1 of 7	N/237.1	75.9 / 0.54	ONTARIO HYDRO 88 SLATER ST., ONTARIO HYDRO SUB-STATION. TRANSFORMER OTTAWA CITY ON	SPL
Ref No: 121557 Site No: Incident Dt: 12/7/1995 Year: Incident Cause: COOLING SYSTEM LEAK Incident Event: Contaminant Code: Contaminant Name: Contaminant Limit 1: Contam Limit Freq 1: Contaminant UN No 1: Environment Impact: POSSIBLE Nature of Impact: Soil contamination Receiving Medium: LAND Receiving Env: MOE Response: Dt MOE Arvl on Scn: MOE Reported Dt: 12/7/1995 Dt Document Closed: Incident Reason: FIRE/EXPLOSION Site Name: Site County/District: Site Geo Ref Meth: Incident Summary: ONTARIO HYDRO-4 LITERS TRANSFORMER OIL(NON PCB) TO GRND,LEAKING CABLE. Contaminant Qty:				Discharger Report: Material Group: Health/Env Conseq: Client Type: Sector Type: Agency Involved: Nearest Watercourse: Site Address: Site District Office: Site Postal Code: Site Region: Site Municipality: 20101 Site Lot: Site Conc: Northing: Easting: Site Geo Ref Accu: Site Map Datum: SAC Action Class: Source Type:	
133	2 of 7	N/237.1	75.9 / 0.54	ONTARIO HYDRO 88 SLATER ST. TRANSFORMER OTTAWA CITY ON	SPL

Map Key	Number of Records	Direction/ Distance (m)	Elev/Diff (m)	Site	DB
Ref No:	67880			Discharger Report:	
Site No:				Material Group:	
Incident Dt:	3/10/1992			Health/Env Conseq:	
Year:				Client Type:	
Incident Cause:	COOLING SYSTEM LEAK			Sector Type:	
Incident Event:				Agency Involved:	
Contaminant Code:				Nearest Watercourse:	
Contaminant Name:				Site Address:	
Contaminant Limit 1:				Site District Office:	
Contam Limit Freq 1:				Site Postal Code:	
Contaminant UN No 1:				Site Region:	
Environment Impact:	NOT ANTICIPATED			Site Municipality:	20101
Nature of Impact:	Other			Site Lot:	
Receiving Medium:	LAND			Site Conc:	
Receiving Env:				Northing:	
MOE Response:				Easting:	
Dt MOE Arvl on Scn:				Site Geo Ref Accu:	
MOE Reported Dt:	3/10/1992			Site Map Datum:	
Dt Document Closed:				SAC Action Class:	
Incident Reason:	EQUIPMENT FAILURE			Source Type:	
Site Name:					
Site County/District:					
Site Geo Ref Meth:					
Incident Summary:	ONT.HYDRO - 5 L OF TRANSFORMER OIL TO GROUND.				
Contaminant Qty:					

133	3 of 7	N/237.1	75.9 / 0.54	OTTAWA HYDRO 88 SLATER STREET (SLATER SUBSTATION) C/O 3024 ALBION ROAD OTTAWA ON K1G 3S4	GEN
Generator No:	ON0456600			Status:	
SIC Code:	4911			Co Admin:	
SIC Description:	ELECT. POWER SYS.			Choice of Contact:	
Approval Years:	86,87,88,89			Phone No Admin:	
PO Box No:				Contam. Facility:	
Country:				MHSW Facility:	

Detail(s)

Waste Class: 252
Waste Class Desc: WASTE OILS & LUBRICANTS

133	4 of 7	N/237.1	75.9 / 0.54	OTTAWA HYDRO 88 SLATER STREET (SLATER SUBSTATION) C/O 3025 ALBION RD., BOX 8700 OTTAWA ON K1G 3S4	GEN
Generator No:	ON0456600			Status:	
SIC Code:	4911			Co Admin:	
SIC Description:	ELECT. POWER SYS.			Choice of Contact:	
Approval Years:	90			Phone No Admin:	
PO Box No:				Contam. Facility:	
Country:				MHSW Facility:	

Detail(s)

Waste Class: 252
Waste Class Desc: WASTE OILS & LUBRICANTS

Map Key	Number of Records	Direction/ Distance (m)	Elev/Diff (m)	Site	DB
133	5 of 7	N/237.1	75.9 / 0.54	OTTAWA HYDRO 88 SLATER STREET SLATER SUBSTATION OTTAWA ON	GEN
Generator No:	ON0456600			Status:	
SIC Code:	4911			Co Admin:	
SIC Description:	ELECT. POWER SYS.			Choice of Contact:	
Approval Years:	92,93,97,98,99,00,01			Phone No Admin:	
PO Box No:				Contam. Facility:	
Country:				MHSW Facility:	
<u>Detail(s)</u>					
Waste Class:	243				
Waste Class Desc:	PCB'S				
Waste Class:	252				
Waste Class Desc:	WASTE OILS & LUBRICANTS				
133	6 of 7	N/237.1	75.9 / 0.54	OTTAWA HYDRO 29-081 88 SLATER STREET (SLATER SUBSTATION) C/O 3025 ALBION RD., BOX 8700 OTTAWA ON K1G 3S4	GEN
Generator No:	ON0456600			Status:	
SIC Code:	4911			Co Admin:	
SIC Description:	ELECT. POWER SYS.			Choice of Contact:	
Approval Years:	94,95,96			Phone No Admin:	
PO Box No:				Contam. Facility:	
Country:				MHSW Facility:	
<u>Detail(s)</u>					
Waste Class:	252				
Waste Class Desc:	WASTE OILS & LUBRICANTS				
Waste Class:	243				
Waste Class Desc:	PCB'S				
133	7 of 7	N/237.1	75.9 / 0.54	88 Slater Street in Ottawa Ottawa ON	SPL
Ref No:	7166-AR6KS8			Discharger Report:	
Site No:	NA			Material Group:	
Incident Dt:	9/13/2017			Health/Env Conseq:	2 - Minor Environment
Year:				Client Type:	
Incident Cause:				Sector Type:	Miscellaneous Industrial
Incident Event:	Leak/Break			Agency Involved:	
Contaminant Code:	27			Nearest Watercourse:	
Contaminant Name:	COOLANT N.O.S.			Site Address:	88 Slater Street in Ottawa
Contaminant Limit 1:				Site District Office:	Ottawa
Contam Limit Freq 1:				Site Postal Code:	
Contaminant UN No 1:	n/a			Site Region:	Eastern
Environment Impact:				Site Municipality:	Ottawa
Nature of Impact:				Site Lot:	
Receiving Medium:				Site Conc:	
Receiving Env:	Land; Surface Water			Northing:	5029990.11
MOE Response:	No			Easting:	445620.37
Dt MOE Arvl on Scn:				Site Geo Ref Accu:	
MOE Reported Dt:	9/13/2017			Site Map Datum:	
Dt Document Closed:				SAC Action Class:	Watercourse Spills
Incident Reason:	Equipment Failure			Source Type:	Other
Site Name:	88 Slater Street in Ottawa<UNOFFICIAL>				

Map Key	Number of Records	Direction/ Distance (m)	Elev/Diff (m)	Site	DB
Site County/District: Site Geo Ref Meth: Incident Summary: OC Transpo: 10L coolant leak to road, CB Contaminant Qty: 10 L					
134	1 of 2	WSW/238.4	77.6 / 2.24	Jacintallnk 207 Bank St Suite 242 Ottawa ON K2P 2N2	SCT
Established: 2002 Plant Size (ft²): Employment: 2					
--Details-- Description: Other Publishers SIC/NAICS Code: 511190					
134	2 of 2	WSW/238.4	77.6 / 2.24	To Be Publications Inc. 207 Bank St Ottawa ON K2P 2N2	SCT
Established: 01-JUN-02 Plant Size (ft²): Employment:					
--Details-- Description: Periodical Publishers SIC/NAICS Code: 511120					
135	1 of 8	NE/240.2	71.9 / -3.46	AGRICULTURAL INSTITUTE CANADA 141 LAURIER AVE W SUITE 1112 OTTAWA ON K1P 5J3	SCT
Established: 1920 Plant Size (ft²): 0 Employment: 9					
--Details-- Description: Other Printing SIC/NAICS Code: 323119 Description: Book Publishers SIC/NAICS Code: 511130 Description: Music Publishers SIC/NAICS Code: 512230					
135	2 of 8	NE/240.2	71.9 / -3.46	NELLCOR PURITAN BENNETT 141 Laurier Ave W Suite 700 Ottawa ON K1P 5J3	SCT
Established: 0000 Plant Size (ft²): 0 Employment: 50					

Map Key	Number of Records	Direction/ Distance (m)	Elev/Diff (m)	Site	DB
--Details--					
Description:		Manufacturing and Reproducing Magnetic and Optical Media			
SIC/NAICS Code:		334610			
135	3 of 8	NE/240.2	71.9 / -3.46	Agricultural Institute of Canada 141 Laurier Ave W Suite 1112 Ottawa ON K1P 5J3	SCT
Established:		1920			
Plant Size (ft²):		9			
Employment:					
--Details--					
Description:		Periodical Publishers			
SIC/NAICS Code:		511120			
135	4 of 8	NE/240.2	71.9 / -3.46	Cdn Psychological Assn 141 Laurier Ave W Suite 702 Ottawa ON K1P 5J3	SCT
Established:		01-DEC-39			
Plant Size (ft²):					
Employment:					
--Details--					
Description:		Professional Organizations			
SIC/NAICS Code:		813920			
135	5 of 8	NE/240.2	71.9 / -3.46	gordongroup 141 Laurier Ave W Ottawa ON K1P 5J3	SCT
Established:		1987			
Plant Size (ft²):		4500			
Employment:		20			
--Details--					
Description:		Periodical Publishers			
SIC/NAICS Code:		511120			
Description:		Book Publishers			
SIC/NAICS Code:		511130			
Description:		Graphic Design Services			
SIC/NAICS Code:		541430			
Description:		Administrative Management and General Management Consulting Services			
SIC/NAICS Code:		541611			
Description:		Other Management Consulting Services			
SIC/NAICS Code:		541619			
Description:		Office Administrative Services			
SIC/NAICS Code:		561110			
Description:		Document Preparation Services			
SIC/NAICS Code:		561410			

Map Key	Number of Records	Direction/ Distance (m)	Elev/Diff (m)	Site	DB
Description: SIC/NAICS Code:		Language Schools 611630			
135	6 of 8	NE/240.2	71.9 / -3.46	CPA / APC 141 Laurier Ave W Suite 701 Ottawa ON K1P 5J3	SCT
Established: Plant Size (ft²): Employment:		01-SEP-51			
--Details--					
Description: SIC/NAICS Code:		Professional Organizations 813920			
135	7 of 8	NE/240.2	71.9 / -3.46	141 Laurier Avenue West Ottawa ON K1P 5J3	EHS
Order No: Status: Report Type: Report Date: Date Received: Previous Site Name: Lot/Building Size: Additional Info Ordered:		20110420031 C Custom Report 4/28/2011 4/20/2011 1:33:44 PM		Nearest Intersection: Municipality: Client Prov/State: Search Radius (km): X: Y:	
				ON 0.25 -75.69398 45.420781	
135	8 of 8	NE/240.2	71.9 / -3.46	GILLIN ENGINEERING& CONSTRUCTION LTD. 141 Laurier Ave W. Ottawa ON K1P 5J3	GEN
Generator No: SIC Code: SIC Description: Approval Years: PO Box No: Country:		ON6785389		Status: Co Admin: Choice of Contact: Phone No Admin: Contam. Facility: MHSW Facility:	
		As of Dec 2018		Registered	
Country:		Canada			
Detail(s)					
Waste Class: Waste Class Desc:		145 I Wastes from the use of pigments, coatings and paints			
136	1 of 1	SE/240.2	74.9 / -0.46	Enbridge Gas Distribution Inc. 310 Cooper St. Ottawa ON	SPL
Ref No: Site No: Incident Dt: Year: Incident Cause: Incident Event: Contaminant Code: Contaminant Name: Contaminant Limit 1: Contam Limit Freq 1: Contaminant UN No 1:		4103-B4AJEM NA 2018/09/04 2018 Leak/Break 35 NATURAL GAS (METHANE)		Discharger Report: Material Group: Health/Env Conseq: Client Type: Sector Type: Agency Involved: Nearest Watercourse: Site Address: Site District Office: Site Postal Code: Site Region:	
		1075		0 - No Impact Corporation Miscellaneous Industrial 310 Cooper St. Ottawa Eastern	

Map Key	Number of Records	Direction/ Distance (m)	Elev/Diff (m)	Site	DB
Environment Impact:				Site Municipality:	Ottawa
Nature of Impact:				Site Lot:	
Receiving Medium:				Site Conc:	
Receiving Env:	Air			Northing:	5029557.71
MOE Response:	No			Easting:	445744.6
Dt MOE Arvl on Scn:				Site Geo Ref Accu:	
MOE Reported Dt:	2018/09/04			Site Map Datum:	
Dt Document Closed:				SAC Action Class:	TSSA - Fuel Safety Branch - Hydrocarbon Fuel Release/Spill
Incident Reason:	Operator/Human Error			Source Type:	Pipeline/Components
Site Name:	Linestrike location<UNOFFICIAL>				
Site County/District:					
Site Geo Ref Meth:					
Incident Summary:	TSSA FSB: 1/2" pl IP gas main dmged - made safe				
Contaminant Qty:	0 other - see incident description				

137	1 of 2	WNW/241.1	77.9 / 2.54	City of Ottawa Intersection of Slater and O'Connor<UNOFFICIAL> Ottawa ON	SPL
Ref No:	7778-73WRSX			Discharger Report:	
Site No:				Material Group:	Chemicals
Incident Dt:				Health/Env Conseq:	
Year:				Client Type:	
Incident Cause:	Pipe Or Hose Leak			Sector Type:	Other Motor Vehicle
Incident Event:				Agency Involved:	
Contaminant Code:	27			Nearest Watercourse:	
Contaminant Name:	COOLANT N.O.S.			Site Address:	
Contaminant Limit 1:				Site District Office:	
Contam Limit Freq 1:				Site Postal Code:	
Contaminant UN No 1:				Site Region:	
Environment Impact:	Not Anticipated			Site Municipality:	Ottawa
Nature of Impact:	Soil Contamination			Site Lot:	
Receiving Medium:	Land			Site Conc:	
Receiving Env:				Northing:	
MOE Response:	No Field Response			Easting:	
Dt MOE Arvl on Scn:				Site Geo Ref Accu:	
MOE Reported Dt:	6/6/2007			Site Map Datum:	
Dt Document Closed:	6/8/2007			SAC Action Class:	
Incident Reason:	Equipment Failure			Source Type:	
Site Name:	Intersection of Slater and O'Connor<UNOFFICIAL>				
Site County/District:					
Site Geo Ref Meth:					
Incident Summary:	OC Transpo: 5 gal Antifreeze to Rd and CB				
Contaminant Qty:	20 L				

137	2 of 2	WNW/241.1	77.9 / 2.54	O'Connor and Slater Ottawa ON	SPL
Ref No:	7271-978M3V			Discharger Report:	
Site No:				Material Group:	
Incident Dt:	29-APR-13			Health/Env Conseq:	
Year:				Client Type:	
Incident Cause:	Collision/Accident			Sector Type:	Motor Vehicle
Incident Event:				Agency Involved:	
Contaminant Code:	13			Nearest Watercourse:	
Contaminant Name:	DIESEL FUEL			Site Address:	O'Connor and Slater
Contaminant Limit 1:				Site District Office:	
Contam Limit Freq 1:				Site Postal Code:	
Contaminant UN No 1:				Site Region:	
Environment Impact:	Confirmed			Site Municipality:	Ottawa

Map Key	Number of Records	Direction/ Distance (m)	Elev/Diff (m)	Site	DB
Nature of Impact:	Surface Water Pollution			Site Lot:	
Receiving Medium:				Site Conc:	
Receiving Env:				Northing:	
MOE Response:	No Field Response			Easting:	
Dt MOE Arvl on Scn:				Site Geo Ref Accu:	
MOE Reported Dt:	29-APR-13			Site Map Datum:	
Dt Document Closed:				SAC Action Class:	Watercourse Spills
Incident Reason:	Unknown / N/A			Source Type:	
Site Name:	Intersection<UNOFFICIAL>				
Site County/District:					
Site Geo Ref Meth:					
Incident Summary:	Diesel to storm sewer at O'Connor and Slater				
Contaminant Qty:	0 other - see incident description				

138	1 of 1	W/241.3	77.9 / 2.54	269 LAURIER AVE Ottawa ON	WWIS
Well ID:	7231361			Data Entry Status:	
Construction Date:				Data Src:	
Primary Water Use:	Monitoring and Test Hole			Date Received:	11/12/2014
Sec. Water Use:	0			Selected Flag:	TRUE
Final Well Status:	Test Hole			Abandonment Rec:	
Water Type:				Contractor:	7241
Casing Material:				Form Version:	7
Audit No:	Z187871			Owner:	
Tag:	A168744			Street Name:	269 LAURIER AVE
Construction Method:				County:	OTTAWA
Elevation (m):				Municipality:	NEPEAN TOWNSHIP
Elevation Reliability:				Site Info:	
Depth to Bedrock:				Lot:	
Well Depth:				Concession:	
Overburden/Bedrock:				Concession Name:	
Pump Rate:				Easting NAD83:	
Static Water Level:				Northing NAD83:	
Flowing (Y/N):				Zone:	
Flow Rate:				UTM Reliability:	
Clear/Cloudy:					
PDF URL (Map):	https://d2khazk8e83rdv.cloudfront.net/moe_mapping/downloads/2Water/Wells_pdfs/723\7231361.pdf				

Additional Detail(s) (Map)

Well Completed Date:	2014/09/24
Year Completed:	2014
Depth (m):	10.38
Latitude:	45.4195685418218
Longitude:	-75.6982929755656
Path:	723\7231361.pdf

Bore Hole Information

Bore Hole ID:	1005213037	Elevation:	
DP2BR:		Elevrc:	
Spatial Status:		Zone:	18
Code OB:		East83:	445367.00
Code OB Desc:		North83:	5029798.00
Open Hole:		Org CS:	UTM83
Cluster Kind:		UTMRC:	4
Date Completed:	24-Sep-2014 00:00:00	UTMRC Desc:	margin of error : 30 m - 100 m
Remarks:		Location Method:	wwr
Elevrc Desc:			
Location Source Date:			

Map Key	Number of Records	Direction/ Distance (m)	Elev/Diff (m)	Site	DB
Improvement Location Source:					
Improvement Location Method:					
Source Revision Comment:					
Supplier Comment:					
<u>Overburden and Bedrock</u>					
<u>Materials Interval</u>					
Formation ID:		1005286430			
Layer:		2			
Color:		6			
General Color:		BROWN			
Mat1:		28			
Most Common Material:		SAND			
Mat2:		13			
Mat2 Desc:		BOULDERS			
Mat3:		85			
Mat3 Desc:		SOFT			
Formation Top Depth:		0.3100000023841858			
Formation End Depth:		4.269999980926514			
Formation End Depth UOM:		m			
<u>Overburden and Bedrock</u>					
<u>Materials Interval</u>					
Formation ID:		1005286431			
Layer:		3			
Color:		8			
General Color:		BLACK			
Mat1:		17			
Most Common Material:		SHALE			
Mat2:					
Mat2 Desc:					
Mat3:		73			
Mat3 Desc:		HARD			
Formation Top Depth:		4.269999980926514			
Formation End Depth:		10.380000114440918			
Formation End Depth UOM:		m			
<u>Overburden and Bedrock</u>					
<u>Materials Interval</u>					
Formation ID:		1005286429			
Layer:		1			
Color:		8			
General Color:		BLACK			
Mat1:					
Most Common Material:					
Mat2:		11			
Mat2 Desc:		GRAVEL			
Mat3:		85			
Mat3 Desc:		SOFT			
Formation Top Depth:		0.0			
Formation End Depth:		0.3100000023841858			
Formation End Depth UOM:		m			
<u>Annular Space/Abandonment</u>					
<u>Sealing Record</u>					
Plug ID:		1005286442			
Layer:		3			
Plug From:		5.489999771118164			

Map Key	Number of Records	Direction/ Distance (m)	Elev/Diff (m)	Site	DB
Plug To:		10.380000114440918			
Plug Depth UOM:		m			
<u>Annular Space/Abandonment Sealing Record</u>					
Plug ID:		1005286440			
Layer:		1			
Plug From:		0.0			
Plug To:		0.3100000023841858			
Plug Depth UOM:		m			
<u>Annular Space/Abandonment Sealing Record</u>					
Plug ID:		1005286441			
Layer:		2			
Plug From:		0.3100000023841858			
Plug To:		5.489999771118164			
Plug Depth UOM:		m			
<u>Method of Construction & Well Use</u>					
Method Construction ID:		1005286439			
Method Construction Code:		D			
Method Construction:		Direct Push			
Other Method Construction:					
<u>Pipe Information</u>					
Pipe ID:		1005286428			
Casing No:		0			
Comment:					
Alt Name:					
<u>Construction Record - Casing</u>					
Casing ID:		1005286435			
Layer:		1			
Material:		5			
Open Hole or Material:		PLASTIC			
Depth From:		0.0			
Depth To:		5.789999961853027			
Casing Diameter:		3.450000047683716			
Casing Diameter UOM:		cm			
Casing Depth UOM:		m			
<u>Construction Record - Screen</u>					
Screen ID:		1005286436			
Layer:		1			
Slot:		10			
Screen Top Depth:		5.789999961853027			
Screen End Depth:		10.380000114440918			
Screen Material:		5			
Screen Depth UOM:		m			
Screen Diameter UOM:		cm			
Screen Diameter:		4.210000038146973			

Map Key	Number of Records	Direction/ Distance (m)	Elev/Diff (m)	Site	DB
<u>Water Details</u>					
Water ID:		1005286434			
Layer:					
Kind Code:					
Kind:					
Water Found Depth:					
Water Found Depth UOM:		m			
<u>Hole Diameter</u>					
Hole ID:		1005286432			
Diameter:		8.300000190734863			
Depth From:		0.0			
Depth To:		4.269999980926514			
Hole Depth UOM:		m			
Hole Diameter UOM:		cm			
<u>Hole Diameter</u>					
Hole ID:		1005286433			
Diameter:		5.6999999809265137			
Depth From:		4.269999980926514			
Depth To:		10.380000114440918			
Hole Depth UOM:		m			
Hole Diameter UOM:		cm			
139	1 of 1	NNW/242.0	77.9 / 2.60	Media-Flex.com 119 Slater St Ottawa ON K1P 5H2	SCT
Established:		1994			
Plant Size (ft²):					
Employment:		3			
<u>--Details--</u>					
Description:		Corrugated and Solid Fibre Box Manufacturing			
SIC/NAICS Code:		322211			
Description:		Showcase, Partition, Shelving and Locker Manufacturing			
SIC/NAICS Code:		337215			
Description:		Sign Manufacturing			
SIC/NAICS Code:		339950			
140	1 of 1	NW/242.6	77.8 / 2.51	151 Slater Street Ottawa ON K1P 5H2	EHS
Order No:		20180509031		Nearest Intersection:	
Status:		C		Municipality:	
Report Type:		Standard Report		Client Prov/State:	ON
Report Date:		16-MAY-18		Search Radius (km):	.25
Date Received:		09-MAY-18		X:	-75.69749
Previous Site Name:				Y:	45.42055
Lot/Building Size:					
Additional Info Ordered:		Fire Insur. Maps and/or Site Plans			
141	1 of 1	W/243.2	77.9 / 2.54	269 Laurier Ave W Ottawa ON	EHS

Map Key	Number of Records	Direction/ Distance (m)	Elev/Diff (m)	Site	DB
Order No: 20180130034 Status: C Report Type: Standard Report Report Date: 05-FEB-18 Date Received: 30-JAN-18 Previous Site Name: Lot/Building Size: Additional Info Ordered:				Nearest Intersection: Municipality: Client Prov/State: ON Search Radius (km): .25 X: -75.698401 Y: 45.419279	
142	1 of 1	E/245.0	72.6 / -2.76	182-184 Lisgar Street Ottawa ON K2P 0C4	EHS
Order No: 21111700349 Status: C Report Type: Standard Report Report Date: 22-NOV-21 Date Received: 17-NOV-21 Previous Site Name: Lot/Building Size: Additional Info Ordered:				Nearest Intersection: Municipality: Client Prov/State: ON Search Radius (km): .25 X: -75.69222 Y: 45.4186779	
143	1 of 1	SE/245.5	74.9 / -0.46	PIPELINE HIT 1/2" 310 COOPER ST,,OTTAWA,ON,K2P 0G7,CA ON	PINC
Incident ID: Incident No: 2390424 Incident Reported Dt: 9/5/2018 Type: FS-Pipeline Incident Status Code: Tank Status: Pipeline Damage Reason Est Task No: Spills Action Centre: Fuel Type: Fuel Occurrence Tp: Date of Occurrence: Occurrence Start Dt: Depth: Customer Acct Name: PIPELINE HIT 1/2" Incident Address: 310 COOPER ST,,OTTAWA,ON,K2P 0G7,CA Operation Type: Pipeline Type: Regulator Type: Summary: Reported By: Affiliation: Occurrence Desc: Damage Reason: Notes:				Pipe Material: Fuel Category: Health Impact: Environment Impact: Property Damage: Service Interrupt: Enforce Policy: Public Relation: Pipeline System: PSIG: Attribute Category: Regulator Location: Method Details:	
144	1 of 2	SSE/246.2	74.9 / -0.48	320 Cooper Street Ottawa ON K2P 0G7	EHS
Order No: 20070316023 Status: C Report Type: CAN - Complete Report Report Date: 3/27/2007 Date Received: 3/16/2007 Previous Site Name: Lot/Building Size:				Nearest Intersection: Cooper Street and Metcalf Street Municipality: Client Prov/State: Search Radius (km): 0.25 X: -75.693881 Y: 45.417111	

Map Key	Number of Records	Direction/ Distance (m)	Elev/Diff (m)	Site	DB
<i>Additional Info Ordered:</i>					
144	2 of 2	SSE/246.2	74.9 / -0.48	320 Cooper St Ottawa ON K2P0G7	EHS
Order No:	20140224059			Nearest Intersection:	
Status:	C			Municipality:	
Report Type:	Custom Report			Client Prov/State:	ON
Report Date:	28-FEB-14			Search Radius (km):	.25
Date Received:	24-FEB-14			X:	-75.694021
Previous Site Name:				Y:	45.416972
Lot/Building Size:					
Additional Info Ordered:					
145	1 of 1	ESE/246.7	73.9 / -1.41	Regency Towers Ltd. 261 Cooper Street Ottawa ON K2P 0G3	GEN
Generator No:	ON4137516			Status:	Registered
SIC Code:				Co Admin:	
SIC Description:				Choice of Contact:	
Approval Years:	As of Nov 2021			Phone No Admin:	
PO Box No:				Contam. Facility:	
Country:	Canada			MHSW Facility:	
<u>Detail(s)</u>					
Waste Class:	251 L				
Waste Class Desc:	Waste oils/sludges (petroleum based)				
146	1 of 1	SE/246.7	74.9 / -0.48	318 Cooper St Ottawa ON	EHS
Order No:	20130502013			Nearest Intersection:	
Status:	C			Municipality:	
Report Type:	Custom Report			Client Prov/State:	ON
Report Date:	09-MAY-13			Search Radius (km):	.25
Date Received:	02-MAY-13			X:	0
Previous Site Name:				Y:	0
Lot/Building Size:					
Additional Info Ordered:					
147	1 of 5	W/247.5	77.9 / 2.54	269 Laurier Avenue West Ottawa ON K1A 0P8	EHS
Order No:	20200211227			Nearest Intersection:	
Status:	C			Municipality:	Kemptville
Report Type:	Standard Report			Client Prov/State:	ON
Report Date:	14-FEB-20			Search Radius (km):	.25
Date Received:	11-FEB-20			X:	-75.6984744
Previous Site Name:				Y:	45.4191565
Lot/Building Size:					
Additional Info Ordered:					
147	2 of 5	W/247.5	77.9 / 2.54	269 Laurier Avenue West Ottawa ON K1A 0P8	EHS

Map Key	Number of Records	Direction/ Distance (m)	Elev/Diff (m)	Site	DB
Order No:	20200211227			Nearest Intersection:	
Status:	C			Municipality:	Kemptville
Report Type:	Standard Report			Client Prov/State:	ON
Report Date:	14-FEB-20			Search Radius (km):	.25
Date Received:	11-FEB-20			X:	-75.6984744
Previous Site Name:				Y:	45.4191565
Lot/Building Size:					
Additional Info Ordered:					
147	3 of 5	W/247.5	77.9 / 2.54	269 Laurier Avenue West Ottawa ON K1A 0P8	EHS
Order No:	20200211227			Nearest Intersection:	
Status:	C			Municipality:	Kemptville
Report Type:	Standard Report			Client Prov/State:	ON
Report Date:	14-FEB-20			Search Radius (km):	.25
Date Received:	11-FEB-20			X:	-75.6984744
Previous Site Name:				Y:	45.4191565
Lot/Building Size:					
Additional Info Ordered:					
147	4 of 5	W/247.5	77.9 / 2.54	269 Laurier Avenue West Ottawa ON K1A 0P8	EHS
Order No:	20200211227			Nearest Intersection:	
Status:	C			Municipality:	Kemptville
Report Type:	Standard Report			Client Prov/State:	ON
Report Date:	14-FEB-20			Search Radius (km):	.25
Date Received:	11-FEB-20			X:	-75.6984744
Previous Site Name:				Y:	45.4191565
Lot/Building Size:					
Additional Info Ordered:					
147	5 of 5	W/247.5	77.9 / 2.54	269 Laurier Avenue West Ottawa ON K1A 0P8	EHS
Order No:	20200211227			Nearest Intersection:	
Status:	C			Municipality:	Kemptville
Report Type:	Standard Report			Client Prov/State:	ON
Report Date:	14-FEB-20			Search Radius (km):	.25
Date Received:	11-FEB-20			X:	-75.6984744
Previous Site Name:				Y:	45.4191565
Lot/Building Size:					
Additional Info Ordered:					
148	1 of 6	WSW/247.7	77.6 / 2.24	177 Nepean St Ottawa ON K2P 1W7	EHS
Order No:	20191101030			Nearest Intersection:	
Status:	C			Municipality:	
Report Type:	Standard Report			Client Prov/State:	ON
Report Date:	06-NOV-19			Search Radius (km):	.25
Date Received:	01-NOV-19			X:	-75.69774
Previous Site Name:				Y:	45.417552
Lot/Building Size:					
Additional Info Ordered:					

Map Key	Number of Records	Direction/ Distance (m)	Elev/Diff (m)	Site	DB
148	2 of 6	WSW/247.7	77.6 / 2.24	177 Nepean St Ottawa ON K2P 1W7	EHS
Order No:	20191101030			Nearest Intersection:	
Status:	C			Municipality:	
Report Type:	Standard Report			Client Prov/State:	ON
Report Date:	06-NOV-19			Search Radius (km):	.25
Date Received:	01-NOV-19			X:	-75.69774
Previous Site Name:				Y:	45.417552
Lot/Building Size:					
Additional Info Ordered:					
148	3 of 6	WSW/247.7	77.6 / 2.24	177 Nepean St Ottawa ON K2P 1W7	EHS
Order No:	20191101030			Nearest Intersection:	
Status:	C			Municipality:	
Report Type:	Standard Report			Client Prov/State:	ON
Report Date:	06-NOV-19			Search Radius (km):	.25
Date Received:	01-NOV-19			X:	-75.69774
Previous Site Name:				Y:	45.417552
Lot/Building Size:					
Additional Info Ordered:					
148	4 of 6	WSW/247.7	77.6 / 2.24	177 Nepean St Ottawa ON K2P 1W7	EHS
Order No:	20191101030			Nearest Intersection:	
Status:	C			Municipality:	
Report Type:	Standard Report			Client Prov/State:	ON
Report Date:	06-NOV-19			Search Radius (km):	.25
Date Received:	01-NOV-19			X:	-75.69774
Previous Site Name:				Y:	45.417552
Lot/Building Size:					
Additional Info Ordered:					
148	5 of 6	WSW/247.7	77.6 / 2.24	177 Nepean St Ottawa ON K2P 1W7	EHS
Order No:	20191101030			Nearest Intersection:	
Status:	C			Municipality:	
Report Type:	Standard Report			Client Prov/State:	ON
Report Date:	06-NOV-19			Search Radius (km):	.25
Date Received:	01-NOV-19			X:	-75.69774
Previous Site Name:				Y:	45.417552
Lot/Building Size:					
Additional Info Ordered:					
148	6 of 6	WSW/247.7	77.6 / 2.24	177 Nepean St Ottawa ON K2P 1W7	EHS
Order No:	20191101030			Nearest Intersection:	
Status:	C			Municipality:	
Report Type:	Standard Report			Client Prov/State:	ON
Report Date:	06-NOV-19			Search Radius (km):	.25
Date Received:	01-NOV-19			X:	-75.69774
Previous Site Name:				Y:	45.417552
Lot/Building Size:					
Additional Info Ordered:					

Map Key	Number of Records	Direction/ Distance (m)	Elev/Diff (m)	Site	DB
149	1 of 1	ENE/248.7	71.9 / -3.46	ON	BORE
Borehole ID:	613373			Inclin FLG:	No
OGF ID:	215514670			SP Status:	Initial Entry
Status:				Surv Elev:	No
Type:	Borehole			Piezometer:	No
Use:				Primary Name:	
Completion Date:	JUL-1967			Municipality:	
Static Water Level:	3.7			Lot:	
Primary Water Use:				Township:	
Sec. Water Use:				Latitude DD:	45.419823
Total Depth m:	-999			Longitude DD:	-75.69237
Depth Ref:	Ground Surface			UTM Zone:	18
Depth Elev:				Easting:	445831
Drill Method:				Northing:	5029822
Orig Ground Elev m:	70.5			Location Accuracy:	
Elev Reliabil Note:				Accuracy:	Not Applicable
DEM Ground Elev m:	70.3				
Concession:					
Location D:					
Survey D:					
Comments:					
<u>Borehole Geology Stratum</u>					
Geology Stratum ID:	218394856			Mat Consistency:	Stiff
Top Depth:	15.9			Material Moisture:	
Bottom Depth:	19.9			Material Texture:	
Material Color:	Grey			Non Geo Mat Type:	
Material 1:	Clay			Geologic Formation:	
Material 2:	Silt			Geologic Group:	
Material 3:	Silt			Geologic Period:	
Material 4:				Depositional Gen:	
Gsc Material Description:					
Stratum Description:	CLAY. GREY,STIFF,LAYERED.				
Geology Stratum ID:	218394855			Mat Consistency:	Stiff
Top Depth:	4.3			Material Moisture:	
Bottom Depth:	15.9			Material Texture:	
Material Color:	Grey			Non Geo Mat Type:	
Material 1:	Clay			Geologic Formation:	
Material 2:	Silt			Geologic Group:	
Material 3:				Geologic Period:	
Material 4:				Depositional Gen:	
Gsc Material Description:					
Stratum Description:	CLAY. GREY,STIFF, WATER STABLE AT 219.3 FEET.				
Geology Stratum ID:	218394858			Mat Consistency:	
Top Depth:	23			Material Moisture:	
Bottom Depth:				Material Texture:	
Material Color:	Black			Non Geo Mat Type:	
Material 1:	Bedrock			Geologic Formation:	
Material 2:	Shale			Geologic Group:	
Material 3:				Geologic Period:	
Material 4:				Depositional Gen:	
Gsc Material Description:					
Stratum Description:	BEDROCK. BLACK. 050 013 00075 013 00100 010 00000007000500160007501900100073 01 **Note: Many records provided by the department have a truncated [Stratum Description] field.				
Geology Stratum ID:	218394854			Mat Consistency:	Stiff
Top Depth:	1.2			Material Moisture:	

Map Key	Number of Records	Direction/ Distance (m)	Elev/Diff (m)	Site	DB
Bottom Depth: Material Color: Material 1: Material 2: Material 3: Material 4: Gsc Material Description: Stratum Description:	4.3 Brown Clay Silt	CLAY. BROWN,STIFF.		Material Texture: Non Geo Mat Type: Geologic Formation: Geologic Group: Geologic Period: Depositional Gen:	
Geology Stratum ID: Top Depth: Bottom Depth: Material Color: Material 1: Material 2: Material 3: Material 4: Gsc Material Description: Stratum Description:	218394857 19.9 23 Grey Till Sand Silt	TILL. GREY,FIRM.		Mat Consistency: Material Moisture: Material Texture: Non Geo Mat Type: Geologic Formation: Geologic Group: Geologic Period: Depositional Gen:	Firm
Geology Stratum ID: Top Depth: Bottom Depth: Material Color: Material 1: Material 2: Material 3: Material 4: Gsc Material Description: Stratum Description:	218394853 0 1.2 Fill	FILL.		Mat Consistency: Material Moisture: Material Texture: Non Geo Mat Type: Geologic Formation: Geologic Group: Geologic Period: Depositional Gen:	fill
Source					
Source Type: Source Orig: Source Date: Confidence: Observatio: Source Name: Source Details: Confiden 1:	Data Survey Geological Survey of Canada 1956-1972			Source Appl: Source Iden: Scale or Res: Horizontal: Verticalda:	Spatial/Tabular 1 Varies NAD27 Mean Average Sea Level
Source List					
Source Identifier: Source Type: Source Date: Scale or Resolution: Source Name: Source Originators:	1 Data Survey 1956-1972 Varies Urban Geology Automated Information System (UGAIS) Geological Survey of Canada			Horizontal Datum: Vertical Datum: Projection Name:	NAD27 Mean Average Sea Level Universal Transverse Mercator

[150](#)

1 of 1

E/249.4

71.9 / -3.46

Arnon Development Corp Ltd.
180 Elgin Street
Ottawa ON K2P 2K3

GEN

Generator No: ON6032676
SIC Code:
SIC Description:
Approval Years: As of Nov 2021
PO Box No:
Country: Canada

Status: Registered
Co Admin:
Choice of Contact:
Phone No Admin:
Contam. Facility:
MHSW Facility:

Map Key	Number of Records	Direction/ Distance (m)	Elev/Diff (m)	Site	DB
Detail(s)					
Waste Class: Waste Class Desc:		243 D PCB			
151	1 of 31	WNW/249.4	77.8 / 2.51	AESTHETIC TREE CARE 151 SLATER STREET, SUITE 100 OTTAWA ON K1P 5H3	PES
Detail Licence No: Licence No: Status: Approval Date: Report Source: Licence Type: Licence Type Code: Licence Class: Licence Control: Latitude: Longitude: Lot: Concession: Region: District: County: Trade Name: PDF Link: PDF Site Location:		Operator Box: Operator Class: Operator No: Operator Type: Oper Area Code: Oper Phone No: Operator Ext: Operator Lot: Oper Concession: Operator Region: Operator District: Operator County: Op Municipality: Post Office Box: MOE District: SWP Area Name:			
151	2 of 31	WNW/249.4	77.8 / 2.51	REGIONEX EXTERMINATION 151 SLATER STREET OTTAWA ON K1P 5H3	PES
Detail Licence No: Licence No: Status: Approval Date: Report Source: Licence Type: Licence Type Code: Licence Class: Licence Control: Latitude: Longitude: Lot: Concession: Region: District: County: Trade Name: PDF Link: PDF Site Location:		Operator	Operator Box: Operator Class: Operator No: Operator Type: Oper Area Code: Oper Phone No: Operator Ext: Operator Lot: Oper Concession: Operator Region: Operator District: Operator County: Op Municipality: Post Office Box: MOE District: SWP Area Name:		
151	3 of 31	WNW/249.4	77.8 / 2.51	PESTROY INC. 151 SLATER STREET, SUITE 100 OTTAWA ON K1P 5H3	PES
Detail Licence No: Licence No: Status: Approval Date:		Operator Box: Operator Class: Operator No: Operator Type:			

Map Key	Number of Records	Direction/ Distance (m)	Elev/Diff (m)	Site	DB
Report Source: Licence Type: Vendor Licence Type Code: Licence Class: Licence Control: Latitude: Longitude: Lot: Concession: Region: District: County: Trade Name: PDF Link: PDF Site Location:					
151	4 of 31	WNW/249.4	77.8 / 2.51	OTTAWA CHEMISTS (DEPT OF OTTAWA NATURAL CLINI 151 SLATER ST OTTAWA ON K1P 5H3	CHM
Headcode: 273600 Headcode Desc: Phone: 6132353993 List Name: Description:					
151	5 of 31	WNW/249.4	77.8 / 2.51	Bonanza Printing & Copying 151 Slater St Suite B001 Ottawa ON K1P 5H3	SCT
Established: 01-AUG-64 Plant Size (ft²): Employment: --Details-- Description: Digital Printing SIC/NAICS Code: 323115 Description: Other Printing SIC/NAICS Code: 323119					
151	6 of 31	WNW/249.4	77.8 / 2.51	REGIONEX EXTERMINATION 214-151 SLATER ST OTTAWA ON K1P 5H3	PES
Detail Licence No: 02-01-03220-0 Licence No: 03220 Status: Approval Date: Report Source: Licence Type: Operator Licence Type Code: 02 Licence Class: 01 Licence Control: 0 Latitude: Longitude: Lot: Concession: Region: 4					
Operator Box: Operator Class: Operator No: 3220 Operator Type: Oper Area Code: Oper Phone No: Operator Ext: Operator Lot: Oper Concession: Operator Region: 4 Operator District: Operator County: 15 Op Municipality: Post Office Box:					

Map Key	Number of Records	Direction/ Distance (m)	Elev/Diff (m)	Site	DB
District: County: 99 Trade Name: PDF Link: PDF Site Location:					
MOE District: SWP Area Name:					
151	7 of 31	WNW/249.4	77.8 / 2.51	AESTHETIC TREE CARE 214-151 SLATER ST OTTAWA ON K1P 5H3	PES
Detail Licence No: 02-01-05754-0 Licence No: 05754 Status: Approval Date: Report Source: Licence Type: Operator Licence Type Code: 02 Licence Class: 01 Licence Control: 0 Latitude: Longitude: Lot: Concession: Region: 4 District: County: 15 Trade Name: PDF Link: PDF Site Location:					
Operator Box: Operator Class: Operator No: Operator Type: Oper Area Code: Oper Phone No: Operator Ext: Operator Lot: Oper Concession: Operator Region: 4 Operator District: Operator County: 15 Op Municipality: Post Office Box: MOE District: SWP Area Name:					
151	8 of 31	WNW/249.4	77.8 / 2.51	PESTROY INC. 151 SLATER ST, SUITE 214 OTTAWA ON K1P 5H3	PES
Detail Licence No: 23-01-08870-0 Licence No: 08870 Status: Approval Date: Report Source: Licence Type: Limited Vendor Licence Type Code: 23 Licence Class: 01 Licence Control: 0 Latitude: Longitude: Lot: Concession: Region: 4 District: County: 15 Trade Name: PDF Link: PDF Site Location:					
Operator Box: Operator Class: Operator No: Operator Type: Oper Area Code: Oper Phone No: Operator Ext: Operator Lot: Oper Concession: Operator Region: 4 Operator District: Operator County: 15 Op Municipality: Post Office Box: MOE District: SWP Area Name:					
151	9 of 31	WNW/249.4	77.8 / 2.51	BONANZA PRINTING & COPYING CENTRE INC. 151 SLATER STREET OTTAWA ON K1P 5H3	GEN
Generator No: ON1763101 SIC Code: 2819					
Status: Co Admin:					

Map Key	Number of Records	Direction/ Distance (m)	Elev/Diff (m)	Site	DB
SIC Description: OTHER COMM. PRINTING Approval Years: 97,98 PO Box No: Country:				Choice of Contact: Phone No Admin: Contam. Facility: MHSW Facility:	
<u>Detail(s)</u>					
Waste Class: 145 Waste Class Desc: PAINT/PIGMENT/COATING RESIDUES					
Waste Class: 264 Waste Class Desc: PHOTOPROCESSING WASTES					
151	10 of 31	WNW/249.4	77.8 / 2.51	BONANZA PRINTING & COPYING CENTRE INC. 151 SLATER STREET, SUITE 0101 OTTAWA ON K1P 5H3	GEN
Generator No: ON1763101 SIC Code: 2819 SIC Description: OTHER COMM. PRINTING Approval Years: 99,00,01 PO Box No: Country:				Status: Co Admin: Choice of Contact: Phone No Admin: Contam. Facility: MHSW Facility:	
<u>Detail(s)</u>					
Waste Class: 145 Waste Class Desc: PAINT/PIGMENT/COATING RESIDUES					
Waste Class: 264 Waste Class Desc: PHOTOPROCESSING WASTES					
151	11 of 31	WNW/249.4	77.8 / 2.51	OTTWA NATURAL CLINIC PHARMACY 151 SLATER STREET OTTAWA ON K1P 5H3	GEN
Generator No: ON2644100 SIC Code: 6031 SIC Description: PHARMACIES Approval Years: 01 PO Box No: Country:				Status: Co Admin: Choice of Contact: Phone No Admin: Contam. Facility: MHSW Facility:	
<u>Detail(s)</u>					
Waste Class: 261 Waste Class Desc: PHARMACEUTICALS					
Waste Class: 312 Waste Class Desc: PATHOLOGICAL WASTES					
151	12 of 31	WNW/249.4	77.8 / 2.51	EADS Canada Inc. 151 Slater St Suite 1111 Ottawa ON K1P 5H3	SCT
Established: 1987 Plant Size (ft²): Employment: 2					
<u>--Details--</u>					

Map Key	Number of Records	Direction/ Distance (m)	Elev/Diff (m)	Site	DB
Description:		Aerospace Product and Parts Manufacturing			
SIC/NAICS Code:		336410			
151	13 of 31	WNW/249.4	77.8 / 2.51	OTTAWA CHEMISTS (DEPT OF OTTAWA NATURAL CLINIC PHARMACY) 151 SLATER ST OTTAWA ON K1P 5H3	CHM
Headcode:		273600			
Headcode Desc:		Chemicals			
Phone:		6132353993			
List Name:					
Description:					
151	14 of 31	WNW/249.4	77.8 / 2.51	Bonanza Printing and Copying Centre Inc 151 Slater Street Suite B001 Ottawa ON K1P 5H3	GEN
Generator No:		ON9988348		Status:	
SIC Code:		323114		Co Admin:	
SIC Description:		Quick Printing		Choice of Contact:	
Approval Years:		04,07,08		Phone No Admin:	
PO Box No:				Contam. Facility:	
Country:				MHSW Facility:	
151	15 of 31	WNW/249.4	77.8 / 2.51	Canadian Institute of Forestry 151 Slater St Suite 504 Ottawa ON K1P 5H3	SCT
Established:		1929			
Plant Size (ft²):		3			
Employment:					
--Details--					
Description:		Periodical Publishers			
SIC/NAICS Code:		511120			
Description:		Professional Organizations			
SIC/NAICS Code:		813920			
151	16 of 31	WNW/249.4	77.8 / 2.51	AESTHETIC TREE CARE 151 SLATER ST SUITE 100 OTTAWA ON K1P 5H3	PES
Detail Licence No:		Operator Box:			
Licence No:		Operator Class:			
Status:		Operator No:			
Approval Date:		Operator Type:			
Report Source:		Oper Area Code:			
Licence Type:		Oper Phone No:			
Licence Type Code:		Operator Ext:			
Licence Class:		Operator Lot:			
Licence Control:		Oper Concession:			
Latitude:		Operator Region:			
Longitude:		Operator District:			
Lot:		Operator County:			
Concession:		Op Municipality:			
Region:		Post Office Box:			
District:		MOE District:			

Map Key	Number of Records	Direction/ Distance (m)	Elev/Diff (m)	Site	DB
County: Trade Name: PDF Link: PDF Site Location:				SWP Area Name:	
151	17 of 31	WNW/249.4	77.8 / 2.51	REGIONEX EXTERMINATION INC 214-151 SLATER ST OTTAWA ON K1P 5H3	PES
Detail Licence No: Licence No: Status: Approval Date: Report Source: Licence Type: Operator Licence Type Code: 02 Licence Class: Licence Control: Latitude: Longitude: Lot: Concession: Region: District: County: Trade Name: PDF Link: PDF Site Location:				Operator Box: Operator Class: Operator No: Operator Type: Oper Area Code: Oper Phone No: Operator Ext: Operator Lot: Oper Concession: Operator Region: Operator District: Operator County: Op Municipality: Post Office Box: MOE District: SWP Area Name:	
151	18 of 31	WNW/249.4	77.8 / 2.51	CAPITAL PEST CONTROL 214-151 SLATER ST OTTAWA ON K1P 5H3	PES
Detail Licence No: Licence No: Status: Approval Date: Report Source: Licence Type: Operator Licence Type Code: 02 Licence Class: Licence Control: Latitude: Longitude: Lot: Concession: Region: District: County: Trade Name: PDF Link: PDF Site Location:				Operator Box: Operator Class: Operator No: Operator Type: Oper Area Code: Oper Phone No: Operator Ext: Operator Lot: Oper Concession: Operator Region: Operator District: Operator County: Op Municipality: Post Office Box: MOE District: SWP Area Name:	
151	19 of 31	WNW/249.4	77.8 / 2.51	Bonanza Printing and Copying Centre Inc 151 Slater Street Suite B001 Ottawa ON K1P 5H3	GEN
Generator No: ON9988348 SIC Code: 323114 323119 541430 SIC Description: Quick Printing, Other Printing, Graphic Design				Status: Co Admin: Choice of Contact:	

Map Key	Number of Records	Direction/ Distance (m)	Elev/Diff (m)	Site	DB
Approval Years: PO Box No: Country:	Services 06,07,08			Phone No Admin: Contam. Facility: MHSW Facility:	
<u>Detail(s)</u>					
Waste Class: Waste Class Desc:	145 PAINT/PIGMENT/COATING RESIDUES				
151	20 of 31	WNW/249.4	77.8 / 2.51	Canadian Institute of Forestry 151 Slater St Suite 504 Ottawa ON K1P 5H3	PAP
Company ID: Status: Type: Operation: Status Desc: Effluent Pollution Control: Company Name: Division: Company Mailing Address: Mailing Address: Mill Mailing Address: Mill Notes: History: Company History:	4582161014 Active			Year: 2009 Description: Website:	
		151 Slater St, Suite 504, Ottawa ON K1P 5H3		Exec Dir: J. Pineau, E-Mail: jpineau@cif-ifc.org The Forestry Chronicle Editor-in-Chief: Dr. Ron Ayling, E-mail: forestrychronicle@cif-ifc.org Research Editor: Brian Haddon, E-Mail: forestrychronicle@magma.ca "	
151	21 of 31	WNW/249.4	77.8 / 2.51	Canadian Printing Industries Assn. 151 Slater St Suite 1110 Ottawa ON K1P 5H3	PAP
Company ID: Status: Type: Operation: Status Desc: Effluent Pollution Control: Company Name: Division: Company Mailing Address: Mailing Address: Mill Mailing Address: Mill Notes: History: Company History:	4582165532 Active			Year: 2009 Description: Website:	
		151 Slater St, Suite 1110, Ottawa ON K1P 5H3		Chairman of the Board: Louise Kralka President: Bob Elliott"	
151	22 of 31	WNW/249.4	77.8 / 2.51	Crawford & Company Canada Inc 900-151 Slater Street Ottawa ON K1P 5H3	GEN
Generator No: SIC Code: SIC Description: Approval Years: PO Box No: Country:	ON6893706 523990 All Other Financial Investment Activities 2009			Status: Co Admin: Choice of Contact: Phone No Admin: Contam. Facility: MHSW Facility:	

Map Key	Number of Records	Direction/ Distance (m)	Elev/Diff (m)	Site	DB
<u>Detail(s)</u>					
Waste Class:		112			
Waste Class Desc:		ACID WASTE - HEAVY METALS			
151	23 of 31	WNW/249.4	77.8 / 2.51	Metcalfe Realty Company Limited 151 Slater Street Ottawa ON K1P 5H3	GEN
Generator No:		ON8110072		Status:	
SIC Code:		531120		Co Admin:	
SIC Description:		Lessors of Non-Residential Buildings (except Mini-Warehouses)		Choice of Contact:	
Approval Years:		2009		Phone No Admin:	
PO Box No:				Contam. Facility:	
Country:				MHSW Facility:	
<u>Detail(s)</u>					
Waste Class:		221			
Waste Class Desc:		LIGHT FUELS			
151	24 of 31	WNW/249.4	77.8 / 2.51	Metcalfe Realty Company Limited 151 Slater Street Ottawa ON K1P 5H3	GEN
Generator No:		ON8110072		Status:	
SIC Code:		531120		Co Admin:	
SIC Description:		Lessors of Non-Residential Buildings (except Mini-Warehouses)		Choice of Contact:	
Approval Years:		2010		Phone No Admin:	
PO Box No:				Contam. Facility:	
Country:				MHSW Facility:	
<u>Detail(s)</u>					
Waste Class:		221			
Waste Class Desc:		LIGHT FUELS			
Waste Class:		131			
Waste Class Desc:		NEUTRALIZED WASTES - HEAVY METALS			
151	25 of 31	WNW/249.4	77.8 / 2.51	BONANZA PRINTING 151 SLATER STREET OTTAWA ON	GEN
Generator No:		ON8259118		Status:	
SIC Code:		323119		Co Admin:	
SIC Description:		Other Printing		Choice of Contact:	
Approval Years:		2012		Phone No Admin:	
PO Box No:				Contam. Facility:	
Country:				MHSW Facility:	
151	26 of 31	WNW/249.4	77.8 / 2.51	Metcalfe Realty Company Limited 151 Slater Street Ottawa ON K1P 5H3	GEN
Generator No:		ON8110072		Status:	
SIC Code:		531120		Co Admin:	
SIC Description:		Lessors of Non-Residential Buildings (except Mini-Warehouses)		Choice of Contact:	

Map Key	Number of Records	Direction/ Distance (m)	Elev/Diff (m)	Site	DB
Approval Years:	2012			Phone No Admin:	
PO Box No:				Contam. Facility:	
Country:				MHSW Facility:	
Detail(s)					
Waste Class:		131			
Waste Class Desc:		NEUTRALIZED WASTES - HEAVY METALS			
Waste Class:		221			
Waste Class Desc:		LIGHT FUELS			

151	27 of 31	WNW/249.4	77.8 / 2.51	AESTHETIC TREE CARE 151 SLATER ST SUITE 100 OTTAWA ON K1P5H3	PES
Detail Licence No:				Operator Box:	
Licence No:	04733			Operator Class:	
Status:				Operator No:	
Approval Date:				Operator Type:	
Report Source:	Legacy Licenses (Excluding TS)			Oper Area Code:	613
Licence Type:	Operator			Oper Phone No:	2356644
Licence Type Code:	01			Operator Ext:	
Licence Class:	06			Operator Lot:	
Licence Control:				Oper Concession:	
Latitude:				Operator Region:	
Longitude:				Operator District:	
Lot:				Operator County:	
Concession:				Op Municipality:	
Region:				Post Office Box:	
District:				MOE District:	
County:				SWP Area Name:	
Trade Name:					
PDF Link:					
PDF Site Location:					

151	28 of 31	WNW/249.4	77.8 / 2.51	AESTHETIC TREE CARE 151 SLATER ST SUITE 100 OTTAWA ON K1P5H3	PES
Detail Licence No:				Operator Box:	
Licence No:	04733			Operator Class:	
Status:				Operator No:	
Approval Date:				Operator Type:	
Report Source:	Legacy Licenses (Excluding TS)			Oper Area Code:	613
Licence Type:	Operator			Oper Phone No:	2356644
Licence Type Code:	02			Operator Ext:	
Licence Class:	01			Operator Lot:	
Licence Control:				Oper Concession:	
Latitude:				Operator Region:	
Longitude:				Operator District:	
Lot:				Operator County:	
Concession:				Op Municipality:	
Region:				Post Office Box:	
District:				MOE District:	
County:				SWP Area Name:	
Trade Name:					
PDF Link:					
PDF Site Location:					

Map Key	Number of Records	Direction/Distance (m)	Elev/Diff (m)	Site	DB
151	29 of 31	WNW/249.4	77.8 / 2.51	Thomas Fuller Construction Co. Limited 151 Slater St Ottawa ON	SPL
Ref No:	3612-B8ASME			Discharger Report:	
Site No:	NA			Material Group:	
Incident Dt:	2019/01/10			Health/Env Conseq:	2 - Minor Environment
Year:				Client Type:	Corporation
Incident Cause:				Sector Type:	Miscellaneous Industrial
Incident Event:	Leak/Break			Agency Involved:	
Contaminant Code:	35			Nearest Watercourse:	
Contaminant Name:	NATURAL GAS (METHANE)			Site Address:	151 Slater St
Contaminant Limit 1:				Site District Office:	Ottawa
Contam Limit Freq 1:				Site Postal Code:	
Contaminant UN No 1:	1075			Site Region:	Eastern
Environment Impact:				Site Municipality:	Ottawa
Nature of Impact:				Site Lot:	
Receiving Medium:				Site Conc:	
Receiving Env:	Air			Northing:	
MOE Response:	No			Easting:	
Dt MOE Arvl on Scn:				Site Geo Ref Accu:	
MOE Reported Dt:	2019/01/10			Site Map Datum:	
Dt Document Closed:				SAC Action Class:	TSSA - Fuel Safety Branch - Hydrocarbon Fuel Release/Spill
Incident Reason:	Operator/Human Error			Source Type:	Pipeline/Components
Site Name:	Commercial Construction <UNOFFICIAL>				
Site County/District:					
Site Geo Ref Meth:					
Incident Summary:	TSSA FSB: 4" steel riser strike, made safe				
Contaminant Qty:	0 L				

151	30 of 31	WNW/249.4	77.8 / 2.51	Metcalfe Realty Company Limited 151 Slater Street Ottawa ON K1P 5H2	GEN
Generator No:	ON3248030			Status:	Registered
SIC Code:				Co Admin:	
SIC Description:				Choice of Contact:	
Approval Years:	As of Oct 2019			Phone No Admin:	
PO Box No:				Contam. Facility:	
Country:	Canada			MHSW Facility:	
<u>Detail(s)</u>					
Waste Class:	221 I				
Waste Class Desc:	Light fuels				
Waste Class:	251 L				
Waste Class Desc:	Waste oils/sludges (petroleum based)				

151	31 of 31	WNW/249.4	77.8 / 2.51	Metcalfe Realty Company Limited 151 Slater Street Ottawa ON K1P 5L7	GEN
Generator No:	ON9534121			Status:	Registered
SIC Code:				Co Admin:	
SIC Description:				Choice of Contact:	
Approval Years:	As of Jan 2021			Phone No Admin:	
PO Box No:				Contam. Facility:	
Country:	Canada			MHSW Facility:	

Detail(s)

Map Key	Number of Records	Direction/ Distance (m)	Elev/Diff (m)	Site	DB
Waste Class:		222 I			
Waste Class Desc:		Heavy fuels			
Waste Class:		221 L			
Waste Class Desc:		Light fuels			
Waste Class:		222 L			
Waste Class Desc:		Heavy fuels			
152	1 of 2	SE/249.8	74.4 / -0.91	HICKS MEDIA 300 Cooper St Suite 30 Ottawa ON K2P 0G7	SCT
Established:		1985			
Plant Size (ft²):		0			
Employment:		5			
--Details--					
Description:		Other Publishers			
SIC/NAICS Code:		511190			
152	2 of 2	SE/249.8	74.4 / -0.91	Hicks Media - Div. of Gidney News & Publishing Limited 300 Cooper St Suite 30 Ottawa ON K2P 0G7	SCT
Established:		1985			
Plant Size (ft²):					
Employment:		5			

Unplottable Summary

Total: **116** Unplottable sites

DB	Company Name/Site Name	Address	City	Postal
CA	City of Ottawa	Somerset St W	Ottawa ON	
CA	City of Ottawa	Somerset St W	Ottawa ON	
CA	City of Ottawa	Bank Street - Isabella Street to Wilton Crescent	Ottawa ON	
CA	Claridge Homes (Carson) Inc.		Ottawa ON	
CA	The Filmore Inc.	Nepean Street	Ottawa ON	
CA	Urbandale Corporation		Ottawa ON	
CA	Claridge Homes (Carson) Inc.		Ottawa ON	
CA	City of Ottawa	Somerset Street between West of Preston Street to Preston St	Ottawa ON	
CA	Urbandale Corporation		Ottawa ON	
CA	Claridge Homes (Church St.) Inc.		Ottawa ON	
CA	Claridge Homes (Cooper St) Inc.		Ottawa ON	
CA	Claridge Homes (Strandherd) Inc.		Ottawa ON	
CA	City of Ottawa	Bank St Bank Street from Somerset Street to Catherine Street	Ottawa ON	
CA	Urbandale Corporation		Ottawa ON	
CA	Urbandale Corporation		Ottawa ON	
CA	Tartan Land Corporation and 1503916 Ontario Limited		Ottawa ON	
CA	City of Ottawa	Bank St from Laurier Avenue to Somerest Street	Ottawa ON	
CA	South Nepean Development Corporation		Ottawa ON	

CA	South Nepean Development Corporation		Ottawa ON
CA	Urbandale Corporation		Ottawa ON
CA	Urbandale Corporation		Ottawa ON
CA	Urbandale Corporation		Ottawa ON
CA	Urbandale Corporation		Ottawa ON
CA	Urbandale Corporation		Ottawa ON
CA	Urbandale Corporation		Ottawa ON
CA	Urbandale Corporation		Ottawa ON
CA	Urbandale Corporation		Ottawa ON
CA	Urbandale Corporation		Ottawa ON
CA	Financial Transactions and Reports Analysis Centre of Canada		Ottawa ON
CA	City of Ottawa	Booth (from Somerset Street to Primrose)	Ottawa ON
CA		Laurier Avenue E. Waller Street to Nelson Street	City of Ottawa ON
CA		Laurier Avenue Bridge	Ottawa ON
CA	OTTAWA CITY	GLOUCESTER ST./NEPEAN ST.	OTTAWA CITY ON
CA	R.M. OF OTTAWA-CARLETON - LISGAR STREET	LISGAR ST/KENT ST/BRONSON ST.	OTTAWA CITY ON
CA	CITY OF OTTAWA - GLOUCESTER ST.	GLOUCESTER/LYON/BANK STS.	OTTAWA CITY ON
CA	CANLANDS DEVELOPMENT CORP.	METCALFE STREET	OTTAWA CITY ON
CA	R.M. OF OTTAWA-CARLETON	GLOUCESTER ST.	OTTAWA CITY ON
CA	R.M. OF OTTAWA-CARLETON	SOMERSET STREET	OTTAWA CITY ON
CA	THE DOUGLAS MACDONALD DEV. CORP.	COMMERCIAL PLAZA BANK STREET	OTTAWA CITY ON
CA	OTTAWA CITY - D. DOUGHERTY - LISGAR ST.	LISGAR ST/KENT ST/BRONSON AVE.	OTTAWA CITY ON
CA	OTTAWA CITY	COOPER ST.	OTTAWA CITY ON

CA	MACDONALD DEVELOPMENT CORP.	BANK ST.	OTTAWA CITY ON	
CA	MACDONALD DEVELOPMENT CORP.-PLAZA	EASEMENT-BANK STREET	OTTAWA CITY ON	
CA	OTTAWA CITY	GLOUCESTER STREET	OTTAWA CITY ON	
CA	OTTAWA CITY	NEPEAN STREET	OTTAWA CITY ON	
CA	OSSORY CANADA INC.	PRIVATE BLDG. BANK ST.	OTTAWA CITY ON	
CONV	CANADIAN WASTE SERVICES INC.		ON	
CONV	CANADIAN WASTE SERVICES INC.		ON	
CONV	CANADIAN WASTE SERVICES INC.		ON	
CONV	Taggart Construction Limited	Bank Street	South Ottawa ON	
CONV	CANADIAN WASTE SERVICES INC.		ON	
CONV	CANADIAN WASTE SERVICES INC.		ON	
CONV	SHELL CANADA PRODUCTS LIMITED		DON MILLS ON	
ECA	Urbandale Corporation		Ottawa ON	K1G 2H5
ECA	City of Ottawa	Albert St	Ottawa ON	K2G 5J9
ECA	City of Ottawa	Bank St from Laurier Avenue to Somerest Street	Ottawa ON	K1P 1J1
ECA	Claridge Homes (Cedarview) Inc.		Ottawa ON	K2P 0Y6
ECA	Urbandale Corporation		Ottawa ON	K1G 2H5
ECA	Claridge Homes (Clarion Hills) Inc.		Ottawa ON	K2P 0Y6
ECA	City of Ottawa	Somerset St W (from Preston Street to Booth Street)	Ottawa ON	K1P 1J1
ECA	Claridge Homes (Rockcliffe Mews) Inc.		Ottawa ON	K2P 0Y6
ECA	City of Ottawa	Metcalf St Patterson Avenue, and Strathcona Avenue	Ottawa ON	K1P 1J1
ECA	Claridge Homes (Carson) Inc.		Ottawa ON	K2P 0Y6

ECA	Urbandale Corporation		Ottawa ON	K1G 2H5
ECA	Urbandale Corporation		Ottawa ON	K1G 2H5
ECA	Claridge Homes (Clarion Hills) Inc.		Ottawa ON	K2P 0Y6
ECA	City of Ottawa	Somerset St W	Ottawa ON	K1P 1J1
ECA	South Nepean Development Corporation		Ottawa ON	K1P 0B6
ECA	Claridge Homes (River Road) Inc.		Ottawa ON	K2P 0Y6
ECA	Claridge Homes (River Road) Inc.		Ottawa ON	K2P 0Y6
ECA	City of Ottawa	Albert St	Ottawa ON	K1P 1J1
ECA	City of Ottawa	Albert St	Ottawa ON	K1P 1J1
ECA	City of Ottawa	Bank St from Laurier Avenue to Somerest Street	Ottawa ON	K1P 1J1
ECA	The Filmore Inc.	Nepean Street	Ottawa ON	K2A 0E7
ECA	Claridge Homes (Rockcliffe Mews) Inc.		Ottawa ON	K2P 0Y6
EHS		West portion of Slater, Metcalfe, Laurier, O'Connor	Ottawa ON	
EHS		Bank St	Ottawa ON	
EHS		Bank St	Ottawa ON	
GEN	Bell Canada	VARIOUS BELL CANADA MANHOLES AND ACCESS CHAMBERS WITHIN THE MOE NORTHERN REGION	(SEE SCHEDULE "B") ON	K1P 6L9
GEN	City of Ottawa	Riverside Dr. Westbound 100m East of Bank St. to 100m West of Bank St.	Ottawa ON	K1H 7X5
GEN	Bell Canada	VARIOUS BELL CANADA MANHOLES AND ACCESS CHAMBERS WITHIN THE MOE NORTHERN REGION	(SEE SCHEDULE "B") ON	K1P 6L9
GEN	Bell Canada	VARIOUS BELL CANADA MANHOLES AND ACCESS CHAMBERS WITHIN THE MOE NORTHERN REGION	(SEE SCHEDULE "B") ON	K1P 6L9
GEN	Bell Canada	VARIOUS BELL CANADA MANHOLES AND ACCESS CHAMBERS WITHIN THE MOE EASTERN REG.	(SEE SCHEDULE "B") ON	K1P 6L9
GEN	City of Ottawa	Albert Street from City Center to Brickhill	Ottawa ON	K2G 5J9

GEN	Bell Canada	VARIOUS BELL CANADA MANHOLES AND ACCESS CHAMBERS WITHIN THE MOE EASTERN REG.	(SEE SCHEDULE "B") ON	K1P 6L9
GEN	Bell Canada	VARIOUS BELL CANADA MANHOLES AND ACCESS CHAMBERS WITHIN THE MOE EASTERN REG.	(SEE SCHEDULE "B") ON	K1P 6L9
GEN	Bell Canada	VARIOUS BELL CANADA MANHOLES AND ACCESS CHAMBERS WITHIN THE MOE EASTERN REG.	(SEE SCHEDULE "B") ON	
GEN	Hydro Ottawa Ltd.	Bank St	Ottawa ON	
GEN	O.D.S MARINE	LAURIER AVE AND RIDEAU CANAL	OTTAWA ON	K4P 1A2
GEN	SPIC & SPAN-VALETOR-CASH CLEANERS	BILLINGS BRIDGE PLAZA, BANK STREET C/O 1764 WOODWARD DRIVE	OTTAWA ON	K2C 0P8
NPCB	OLYMPIA & YORK DEVELOPMENTS LTD.	SHELL CENTER	Ottawa ON	
NPCB	OLYMPIA & YORK DEVELOPMENTS LTD.	SHELL CENTER	OTTAWA ON	
PTTW	Claridge Homes (Leitrim) Inc.		ON	
PTTW	Claridge Homes (Bruyere) Inc.		ON	
SPL	SHELL CANADA PRODUCTS LTD.	TANK TRUCK (CARGO)	OTTAWA CITY ON	
SPL	Ottawa D-Squared Construction Limited	Bank St, South of Leitrim Rd	Ottawa ON	
SPL	SNC-Lavalin Constructors (Pacific) Inc., Dragados Canada, Inc.	Albert Street	Ottawa ON	
SPL	Bell Canada		Ottawa ON	
SPL	SNC-Lavalin Constructors (Pacific) Inc., Dragados Canada, Inc.	Albert Street	Ottawa ON	
SPL	City of Ottawa	between O'Connor St & Bank St	Ottawa ON	
SPL	City of Ottawa	Albert St at the Good Companion	Ottawa ON	
SPL	City of Ottawa	Slater Street	Ottawa ON	
SPL	OC TRANSP	BANK ST. SOUTH MOTOR VEHICLE (OPERATING FLUID)	OTTAWA CITY ON	
SPL	RETAIL STORE	CANADIAN TIRE STORE LOCATED ON SLATER AVE, W OF KENT ST, DOWNTOWN (N. O.S.)	OTTAWA ON	

SPL	ESSO PETROLEUM CANADA	BANK STREET SERVICE STATION	OTTAWA CITY ON
SPL	PIONEER PETROLEUMS LTD.	BANK STREET SOUTH PIONEER GAS STATION. SERVICE STATION	OTTAWA CITY ON
SPL	TRANSPORT TRUCK	BANK ST. BRIDGE MOTOR VEHICLE (OPERATING FLUID)	OTTAWA CITY ON
SPL	SHELL CANADA PRODUCTS LTD.	TANK TRUCK (CARGO)	OTTAWA CITY ON
SPL	SHELL CANADA PRODUCTS LTD.	TANK TRUCK (CARGO)	OTTAWA CITY ON
SPL	SHELL CANADA PRODUCTS LTD.	TANK TRUCK (CARGO)	OTTAWA CITY ON
SPL	SHELL CANADA PRODUCTS LTD.	SERVICE STATION	OTTAWA CITY ON
SPL	SHELL CANADA PRODUCTS LTD.	TANK TRUCK (CARGO)	OTTAWA CITY ON
SPL	SHELL CANADA PRODUCTS LTD.	TANK TRUCK (CARGO)	OTTAWA CITY ON
SPL	SHELL CANADA PRODUCTS LTD.	TANK TRUCK (CARGO)	OTTAWA CITY ON
SPL	SHELL CANADA PRODUCTS LTD.	TANK TRUCK (CARGO)	OTTAWA CITY ON
SPL		Albert Street, East of Bayview Road (Near Albert St. Bridge)	Ottawa ON
SPL	SHELL CANADA PRODUCTS LTD.	TANK TRUCK (CARGO)	OTTAWA CITY ON

Unplottable Report

Site: City of Ottawa
Somerset St W Ottawa ON

Database:
CA

Certificate #: 6180-8JKNNV
Application Year: 2011
Issue Date: 7/22/2011
Approval Type: Municipal and Private Sewage Works
Status: Approved
Application Type:
Client Name:
Client Address:
Client City:
Client Postal Code:
Project Description:
Contaminants:
Emission Control:

Site: City of Ottawa
Somerset St W Ottawa ON

Database:
CA

Certificate #: 0195-8HMLH2
Application Year: 2011
Issue Date: 6/15/2011
Approval Type: Municipal and Private Sewage Works
Status: Approved
Application Type:
Client Name:
Client Address:
Client City:
Client Postal Code:
Project Description:
Contaminants:
Emission Control:

Site: City of Ottawa
Bank Street - Isabella Street to Wilton Crescent Ottawa ON

Database:
CA

Certificate #: 2096-8G2SZN
Application Year: 2011
Issue Date: 5/3/2011
Approval Type: Municipal and Private Sewage Works
Status: Approved
Application Type:
Client Name:
Client Address:
Client City:
Client Postal Code:
Project Description:
Contaminants:
Emission Control:

Site: Claridge Homes (Carson) Inc.
Ottawa ON

Database:
CA

Certificate #: 9611-7PUSMB
Application Year: 2009

Issue Date: 3/9/2009
Approval Type: Municipal and Private Sewage Works
Status: Approved
Application Type:
Client Name:
Client Address:
Client City:
Client Postal Code:
Project Description:
Contaminants:
Emission Control:

Site: *The Filmore Inc.*
Nepean Street Ottawa ON

Database:
CA

Certificate #: 9532-62ULPC
Application Year: 2004
Issue Date: 7/14/2004
Approval Type: Municipal and Private Sewage Works
Status: Approved
Application Type:
Client Name:
Client Address:
Client City:
Client Postal Code:
Project Description:
Contaminants:
Emission Control:

Site: *Urbandale Corporation*
Ottawa ON

Database:
CA

Certificate #: 8787-5YQRUU
Application Year: 2004
Issue Date: 5/10/2004
Approval Type: Municipal and Private Sewage Works
Status: Approved
Application Type:
Client Name:
Client Address:
Client City:
Client Postal Code:
Project Description:
Contaminants:
Emission Control:

Site: *Claridge Homes (Carson) Inc.*
Ottawa ON

Database:
CA

Certificate #: 8697-6Z5TCD
Application Year: 2007
Issue Date: 4/17/2007
Approval Type: Municipal and Private Sewage Works
Status: Approved
Application Type:
Client Name:
Client Address:
Client City:
Client Postal Code:
Project Description:
Contaminants:
Emission Control:

Site: City of Ottawa
Somerset Street between West of Preston Street to Preston St Ottawa ON

Database:
CA

Certificate #: 8215-89TKG8
Application Year: 2010
Issue Date: 10/8/2010
Approval Type: Municipal and Private Sewage Works
Status: Approved
Application Type:
Client Name:
Client Address:
Client City:
Client Postal Code:
Project Description:
Contaminants:
Emission Control:

Site: Urbandale Corporation
Ottawa ON

Database:
CA

Certificate #: 8145-7TYK8L
Application Year: 2009
Issue Date: 7/17/2009
Approval Type: Municipal and Private Sewage Works
Status: Approved
Application Type:
Client Name:
Client Address:
Client City:
Client Postal Code:
Project Description:
Contaminants:
Emission Control:

Site: Claridge Homes (Church St.) Inc.
Ottawa ON

Database:
CA

Certificate #: 7739-5NWLL5
Application Year: 2003
Issue Date: 6/27/2003
Approval Type: Municipal and Private Sewage Works
Status: Approved
Application Type:
Client Name:
Client Address:
Client City:
Client Postal Code:
Project Description:
Contaminants:
Emission Control:

Site: Claridge Homes (Cooper St) Inc.
Ottawa ON

Database:
CA

Certificate #: 7666-5SKKLX
Application Year: 2003
Issue Date: 10/23/2003
Approval Type: Municipal and Private Sewage Works
Status: Approved
Application Type:
Client Name:
Client Address:
Client City:
Client Postal Code:
Project Description:

Contaminants:
Emission Control:

Site: Claridge Homes (Strandherd) Inc.
Ottawa ON

Database:
CA

Certificate #: 7488-6U9S5E
Application Year: 2006
Issue Date: 10/6/2006
Approval Type: Municipal and Private Sewage Works
Status: Approved
Application Type:
Client Name:
Client Address:
Client City:
Client Postal Code:
Project Description:
Contaminants:
Emission Control:

Site: City of Ottawa
Bank St Bank Street from Somerset Street to Catherine Street Ottawa ON

Database:
CA

Certificate #: 7054-7L4LKY
Application Year: 2008
Issue Date: 11/28/2008
Approval Type: Municipal and Private Sewage Works
Status: Approved
Application Type:
Client Name:
Client Address:
Client City:
Client Postal Code:
Project Description:
Contaminants:
Emission Control:

Site: Urbandale Corporation
Ottawa ON

Database:
CA

Certificate #: 6829-6Y7RQX
Application Year: 2007
Issue Date: 2/19/2007
Approval Type: Municipal and Private Sewage Works
Status: Approved
Application Type:
Client Name:
Client Address:
Client City:
Client Postal Code:
Project Description:
Contaminants:
Emission Control:

Site: Urbandale Corporation
Ottawa ON

Database:
CA

Certificate #: 5942-6BWPUR
Application Year: 2005
Issue Date: 5/3/2005
Approval Type: Municipal and Private Sewage Works
Status: Approved
Application Type:

Client Name:
Client Address:
Client City:
Client Postal Code:
Project Description:
Contaminants:
Emission Control:

Site: *Tartan Land Corporation and 1503916 Ontario Limited
Ottawa ON*

Database:
CA

Certificate #: 5203-6DCNQK
Application Year: 2005
Issue Date: 6/16/2005
Approval Type: Municipal and Private Sewage Works
Status: Approved
Application Type:
Client Name:
Client Address:
Client City:
Client Postal Code:
Project Description:
Contaminants:
Emission Control:

Site: *City of Ottawa
Bank St from Laurier Avenue to Somerst Street Ottawa ON*

Database:
CA

Certificate #: 4804-7DGNT6
Application Year: 2008
Issue Date: 4/8/2008
Approval Type: Municipal and Private Sewage Works
Status: Approved
Application Type:
Client Name:
Client Address:
Client City:
Client Postal Code:
Project Description:
Contaminants:
Emission Control:

Site: *South Nepean Development Corporation
Ottawa ON*

Database:
CA

Certificate #: 4639-6ZBK9E
Application Year: 2007
Issue Date: 3/25/2007
Approval Type: Municipal and Private Sewage Works
Status: Approved
Application Type:
Client Name:
Client Address:
Client City:
Client Postal Code:
Project Description:
Contaminants:
Emission Control:

Site: *South Nepean Development Corporation
Ottawa ON*

Database:
CA

Certificate #: 4449-7XVU9J

Application Year: 2009
Issue Date: 11/18/2009
Approval Type: Municipal and Private Sewage Works
Status: Approved
Application Type:
Client Name:
Client Address:
Client City:
Client Postal Code:
Project Description:
Contaminants:
Emission Control:

Site: **Urbandale Corporation**
Ottawa ON

Database:
CA

Certificate #: 3681-7QWVXY
Application Year: 2009
Issue Date: 4/9/2009
Approval Type: Municipal and Private Sewage Works
Status: Approved
Application Type:
Client Name:
Client Address:
Client City:
Client Postal Code:
Project Description:
Contaminants:
Emission Control:

Site: **Urbandale Corporation**
Ottawa ON

Database:
CA

Certificate #: 2869-6KVTJC
Application Year: 2006
Issue Date: 1/12/2006
Approval Type: Municipal and Private Sewage Works
Status: Approved
Application Type:
Client Name:
Client Address:
Client City:
Client Postal Code:
Project Description:
Contaminants:
Emission Control:

Site: **Urbandale Corporation**
Ottawa ON

Database:
CA

Certificate #: 2169-5WVM7Y
Application Year: 2004
Issue Date: 3/12/2004
Approval Type: Municipal and Private Sewage Works
Status: Approved
Application Type:
Client Name:
Client Address:
Client City:
Client Postal Code:
Project Description:
Contaminants:
Emission Control:

Site: *Urbandale Corporation
Ottawa ON*

Database:
CA

Certificate #: 2160-765JJX
Application Year: 2007
Issue Date: 8/16/2007
Approval Type: Municipal and Private Sewage Works
Status: Approved
Application Type:
Client Name:
Client Address:
Client City:
Client Postal Code:
Project Description:
Contaminants:
Emission Control:

Site: *Urbandale Corporation
Ottawa ON*

Database:
CA

Certificate #: 1998-6Y7KJ9
Application Year: 2007
Issue Date: 2/12/2007
Approval Type: Municipal and Private Sewage Works
Status: Approved
Application Type:
Client Name:
Client Address:
Client City:
Client Postal Code:
Project Description:
Contaminants:
Emission Control:

Site: *Urbandale Corporation
Ottawa ON*

Database:
CA

Certificate #: 1830-6H3P2S
Application Year: 2005
Issue Date: 10/14/2005
Approval Type: Municipal and Private Sewage Works
Status: Approved
Application Type:
Client Name:
Client Address:
Client City:
Client Postal Code:
Project Description:
Contaminants:
Emission Control:

Site: *Urbandale Corporation
Ottawa ON*

Database:
CA

Certificate #: 1712-6N6RR7
Application Year: 2006
Issue Date: 3/27/2006
Approval Type: Municipal and Private Sewage Works
Status: Approved
Application Type:
Client Name:
Client Address:
Client City:
Client Postal Code:

Project Description:
Contaminants:
Emission Control:

Site: **Urbandale Corporation**
Ottawa ON

Database:
CA

Certificate #: 1130-6BLHGE
Application Year: 2005
Issue Date: 4/21/2005
Approval Type: Municipal and Private Sewage Works
Status: Approved
Application Type:
Client Name:
Client Address:
Client City:
Client Postal Code:
Project Description:
Contaminants:
Emission Control:

Site: **Financial Transactions and Reports Analysis Centre of Canada**
Ottawa ON

Database:
CA

Certificate #: 0702-5EZRM4
Application Year: 2002
Issue Date: 11/1/2002
Approval Type: Air
Status: Approved
Application Type:
Client Name:
Client Address:
Client City:
Client Postal Code:
Project Description:
Contaminants:
Emission Control:

Site: **City of Ottawa**
Booth (from Somerset Street to Primrose) Ottawa ON

Database:
CA

Certificate #: 0607-6ERL5D
Application Year: 2005
Issue Date: 8/2/2005
Approval Type: Municipal and Private Sewage Works
Status: Approved
Application Type:
Client Name:
Client Address:
Client City:
Client Postal Code:
Project Description:
Contaminants:
Emission Control:

Site: **Laurier Avenue E. Waller Street to Nelson Street City of Ottawa ON**

Database:
CA

Certificate #: 7147-4Y6Q6B
Application Year: 01
Issue Date: 7/31/01
Approval Type: Municipal & Private water
Status: Revoked and/or Replaced

Application Type: New Certificate of Approval
Client Name: City of Ottawa
Client Address: 110 Laurier Avenue West
Client City: City of Ottawa
Client Postal Code: K1P 1J1
Project Description: watermains and appurtenances on Laurier Avenue from Waller Street to Nelson Street
Contaminants:
Emission Control:

Site: Laurier Avenue Bridge Ottawa ON **Database:** CA

Certificate #: 9814-563QFZ
Application Year: 02
Issue Date: 1/7/02
Approval Type: Municipal & Private sewage
Status: Approved
Application Type: New Certificate of Approval
Client Name: The Corporation of the City of Ottawa
Client Address: 110 Laurier Avenue West
Client City: Ottawa
Client Postal Code: K1P 1J1
Project Description: Storm sewers to be constructed on Laurier Avenue, Queen Elizabeth Driveway, Colonel By Drive and Nicholas Street
Contaminants:
Emission Control:

Site: OTTAWA CITY GLOUCESTER ST./NEPEAN ST. OTTAWA CITY ON **Database:** CA

Certificate #: 3-0550-94-
Application Year: 94
Issue Date: 5/27/1994
Approval Type: Municipal sewage
Status: Approved
Application Type:
Client Name:
Client Address:
Client City:
Client Postal Code:
Project Description:
Contaminants:
Emission Control:

Site: R.M. OF OTTAWA-CARLETON - LISGAR STREET LISGAR ST/KENT ST/BRONSON ST. OTTAWA CITY ON **Database:** CA

Certificate #: 7-0856-90-
Application Year: 90
Issue Date: 6/15/1990
Approval Type: Municipal water
Status: Approved
Application Type:
Client Name:
Client Address:
Client City:
Client Postal Code:
Project Description:
Contaminants:
Emission Control:

Site: CITY OF OTTAWA - GLOUCESTER ST. GLOUCESTER/LYON/BANK STS. OTTAWA CITY ON **Database:** CA

Certificate #: 7-0091-90-
Application Year: 90
Issue Date: 2/16/1990
Approval Type: Municipal water
Status: Approved
Application Type:
Client Name:
Client Address:
Client City:
Client Postal Code:
Project Description:
Contaminants:
Emission Control:

Site: CANLANDS DEVELOPMENT CORP.
METCALFE STREET OTTAWA CITY ON

Database:
CA

Certificate #: 7-0765-89-
Application Year: 89
Issue Date: 5/12/1989
Approval Type: Municipal water
Status: Approved
Application Type:
Client Name:
Client Address:
Client City:
Client Postal Code:
Project Description:
Contaminants:
Emission Control:

Site: R.M. OF OTTAWA-CARLETON
GLOUCESTER ST. OTTAWA CITY ON

Database:
CA

Certificate #: 7-0911-88-
Application Year: 88
Issue Date: 7/7/1988
Approval Type: Municipal water
Status: Approved
Application Type:
Client Name:
Client Address:
Client City:
Client Postal Code:
Project Description:
Contaminants:
Emission Control:

Site: R.M. OF OTTAWA-CARLETON
SOMERSET STREET OTTAWA CITY ON

Database:
CA

Certificate #: 7-0096-88-
Application Year: 88
Issue Date: 2/10/1988
Approval Type: Municipal water
Status: Approved
Application Type:
Client Name:
Client Address:
Client City:
Client Postal Code:
Project Description:
Contaminants:
Emission Control:

Site: THE DOUGLAS MACDONALD DEV. CORP.
COMMERCIAL PLAZA BANK STREET OTTAWA CITY ON

Database:
CA

Certificate #: 7-1304-86-
Application Year: 86
Issue Date: 10/28/1986
Approval Type: Municipal water
Status: Approved
Application Type:
Client Name:
Client Address:
Client City:
Client Postal Code:
Project Description:
Contaminants:
Emission Control:

Site: OTTAWA CITY - D. DOUGHERTY - LISGAR ST.
LISGAR ST/KENT ST/BRONSON AVE. OTTAWA CITY ON

Database:
CA

Certificate #: 3-1048-90-
Application Year: 90
Issue Date: 6/15/1990
Approval Type: Municipal sewage
Status: Approved
Application Type:
Client Name:
Client Address:
Client City:
Client Postal Code:
Project Description:
Contaminants:
Emission Control:

Site: OTTAWA CITY
COOPER ST. OTTAWA CITY ON

Database:
CA

Certificate #: 3-1897-88-
Application Year: 88
Issue Date: 10/14/1988
Approval Type: Municipal sewage
Status: Approved
Application Type:
Client Name:
Client Address:
Client City:
Client Postal Code:
Project Description:
Contaminants:
Emission Control:

Site: MACDONALD DEVELOPMENT CORP.
BANK ST. OTTAWA CITY ON

Database:
CA

Certificate #: 3-1072-88-
Application Year: 88
Issue Date: 9/28/1988
Approval Type: Municipal sewage
Status: Approved
Application Type:
Client Name:
Client Address:
Client City:

Client Postal Code:
Project Description:
Contaminants:
Emission Control:

Site: **MACDONALD DEVELOPMENT CORP.-PLAZA
EASEMENT-BANK STREET OTTAWA CITY ON**

Database:
CA

Certificate #: 3-1864-86-
Application Year: 86
Issue Date: 12/19/1986
Approval Type: Municipal sewage
Status: Approved
Application Type:
Client Name:
Client Address:
Client City:
Client Postal Code:
Project Description:
Contaminants:
Emission Control:

Site: **OTTAWA CITY
GLOUCESTER STREET OTTAWA CITY ON**

Database:
CA

Certificate #: 3-0827-86-
Application Year: 86
Issue Date: 7/2/1986
Approval Type: Municipal sewage
Status: Approved
Application Type:
Client Name:
Client Address:
Client City:
Client Postal Code:
Project Description:
Contaminants:
Emission Control:

Site: **OTTAWA CITY
NEPEAN STREET OTTAWA CITY ON**

Database:
CA

Certificate #: 3-0887-87-
Application Year: 87
Issue Date: 6/15/1987
Approval Type: Municipal sewage
Status: Approved
Application Type:
Client Name:
Client Address:
Client City:
Client Postal Code:
Project Description:
Contaminants:
Emission Control:

Site: **OSSORY CANADA INC.
PRIVATE BLDG. BANK ST. OTTAWA CITY ON**

Database:
CA

Certificate #: 3-0515-87-
Application Year: 87
Issue Date: 4/23/1987
Approval Type: Municipal sewage

Status: Approved
Application Type:
Client Name:
Client Address:
Client City:
Client Postal Code:
Project Description:
Contaminants:
Emission Control:

Site: CANADIAN WASTE SERVICES INC.
ON

Database:
CONV

File No:
Crown Brief No: 99-0164-0282
Court Location:
Publication City:
Publication Title:
Act:
Act(s):
First Matter:
Second Matter:
Investigation 1:
Investigation 2:
Penalty Imposed:
Description: OPERATE A HEAVY DIESEL-FUELLED MOTOR VEHICLE THAT CONTRAVENES THE EMISSION STANDARDS.
Background:
URL:

Location:
Region: EASTERN REGION
Ministry District: KINGSTON

Additional Details

Publication Date:
Count: 1
Act: EPA
Regulation: 361/98
Section: 12(5)
Act/Regulation/Section: EPA-361/98-12(5)
Date of Offence:
Date of Conviction:
Date Charged: 1/27/00
Charge Disposition: SUSPENDED SENTENCE
Fine: \$425.00
Synopsis:

Site: CANADIAN WASTE SERVICES INC.
ON

Database:
CONV

File No:
Crown Brief No: 99-0188-0235
Court Location:
Publication City:
Publication Title:
Act:
Act(s):
First Matter:
Second Matter:
Investigation 1:
Investigation 2:
Penalty Imposed:
Description: TRANSPORTING LEACHATE WASTE FROM AN APPROVED WASTE DISPOSAL SITE WITHOUT THE GENERATOR, CARRIER AND/OR RECEIVER COMPLETING A MANIFEST.
Background:
URL:

Location:
Region: EASTERN REGION
Ministry District: KINGSTON

Additional Details

Publication Date:
Count: 1
Act: EPA
Regulation: 347
Section: 19(1) (A)
Act/Regulation/Section: EPA-347-19(1) (A)
Date of Offence:
Date of Conviction:
Date Charged: 7/19/01
Charge Disposition: SUSPENDED SENTENCE
Fine: \$17,000.00
Synopsis:

Site: CANADIAN WASTE SERVICES INC.
ON

Database:
CONV

File No: 99-0165-0243
Crown Brief No: 99-0165-0243
Court Location:
Publication City:
Publication Title:
Act:
Act(s):
First Matter:
Second Matter:
Investigation 1:
Investigation 2:
Penalty Imposed:
Description: OPERATE A HEAVY DIESEL-FUELLED MOTOR VEHICLE THAT CONTRAVENES THE EMISSION STANDARDS.
Background:
URL:

Location:
Region: EASTERN REGION
Ministry District: KINGSTON

Additional Details

Publication Date:
Count: 1
Act: EPA
Regulation: 361/98
Section: 12(5)
Act/Regulation/Section: EPA-361/98-12(5)
Date of Offence:
Date of Conviction:
Date Charged: 4/30/00
Charge Disposition: SUSPENDED SENTENCE
Fine: \$325.00
Synopsis:

Site: Taggart Construction Limited
Bank Street South Ottawa ON

Database:
CONV

File No: 010503
Crown Brief No:
Court Location:
Publication City:
Publication Title:
Act:
Act(s):
First Matter:
Second Matter:
Investigation 1:
Investigation 2:
Penalty Imposed:
Description: On December 3, 2009, Taggart Construction Limited pleaded guilty to one violation under the Ontario Water Resources Act for failing to comply with a Provincial Officer Order to submit weekly water taking records showing daily water taking volumes. The company was contracted to install municipal services for the Findlay Creek Subdivision located on Bank Street in South Ottawa. A ministry inspection of the construction site in the fall of 2007

Location:
Region:
Ministry District:

revealed concerns with water taking activities and a Provincial Officer Order was issued. One of the requirements of the Order, related to keeping accurate water taking records and submitting them to the ministry, was not complied with. The company was charged following an investigation by the ministry's Investigations and Enforcement Branch and was fined \$5,000 plus victim fine surcharge. The company was given 30 days to pay the fine.

Background:
URL:

Additional Details

Publication Date:
Count: 1
Act: Provincial Officer Order
Regulation:
Section:
Act/Regulation/Section: Provincial Officer Order
Date of Offence:
Date of Conviction:
Date Charged: December 3, 2009
Charge Disposition: fine, victim fine surcharge
Fine: \$5,000
Synopsis:

Site: CANADIAN WASTE SERVICES INC.
ON

Database:
CONV

File No:
Crown Brief No: 99-0136-0187
Court Location:
Publication City:
Publication Title:
Act:
Act(s):
First Matter:
Second Matter:
Investigation 1:
Investigation 2:
Penalty Imposed:
Description: OPERATE A HEAVY DIESEL-FUELLED MOTOR VEHICLE THAT CONTRAVENES THE EMISSION STANDARDS.
Background:
URL:

Location:
Region: EASTERN REGION
Ministry District: KINGSTON

Additional Details

Publication Date:
Count: 1
Act: EPA
Regulation: 361/98
Section: 12(5)
Act/Regulation/Section: EPA-361/98-12(5)
Date of Offence:
Date of Conviction:
Date Charged: 10/18/00
Charge Disposition: SUSPENDED SENTENCE
Fine: \$425.00
Synopsis:

Site: CANADIAN WASTE SERVICES INC.
ON

Database:
CONV

File No:
Crown Brief No: 99-0086-0115
Court Location:
Publication City:
Publication Title:
Act:

Location:
Region: EASTERN REGION
Ministry District: KINGSTON

Act(s):
First Matter:
Second Matter:
Investigation 1:
Investigation 2:
Penalty Imposed:
Description:

FAILED TO PROVIDE CERTAIN DOCUMENT WITH EACH VEHICLE CONTRAVENING A PROVISIONAL CERTIFICATE OF APPROVAL.

Background:
URL:

Additional Details

Publication Date:
Count: 1
Act: EPA
Regulation:
Section: 186(3)
Act/Regulation/Section: EPA- -186(3)
Date of Offence:
Date of Conviction:
Date Charged: 3/15/00
Charge Disposition: SUSPENDED SENTENCE
Fine: \$305.00
Synopsis:

Site: SHELL CANADA PRODUCTS LIMITED
DON MILLS ON

Database:
CONV

File No:
Crown Brief No:
Court Location:
Publication City:
Publication Title:
Act:
Act(s):
First Matter:
Second Matter:
Investigation 1:
Investigation 2:
Penalty Imposed:
Description: DISCHARGING A CONTAMINANT - ADVERSE EFFECT
Background:
URL:

Location:
Region: SOUTH EAST REGION
Ministry District:

Additional Details

Publication Date:
Count: 1
Act: EPA
Regulation:
Section: 13(1)
Act/Regulation/Section: EPA- -13(1)
Date of Offence:
Date of Conviction:
Date Charged: 92/05/12
Charge Disposition:
Fine: 90000
Synopsis:

Site: Urbandale Corporation
Ottawa ON K1G 2H5

Database:
ECA

Approval No: 0666-5YQRZ3
Approval Date: 2004-05-10
Status: Approved
Record Type: ECA

MOE District:
City:
Longitude:
Latitude:

Link Source: IDS **Geometry X:**
SWP Area Name: ECA-Municipal Drinking Water Systems **Geometry Y:**
Approval Type: Municipal Drinking Water Systems
Project Type: Municipal Drinking Water Systems
Business Name: Urbandale Corporation
Address:
Full Address:
Full PDF Link:
PDF Site Location:

Site: *City of Ottawa*
Albert St Ottawa ON K2G 5J9

Database:
ECA

Approval No: 2894-73BQT9 **MOE District:**
Approval Date: 2007-05-22 **City:**
Status: Approved **Longitude:**
Record Type: ECA **Latitude:**
Link Source: IDS **Geometry X:**
SWP Area Name: **Geometry Y:**
Approval Type: ECA-Municipal Drinking Water Systems
Project Type: Municipal Drinking Water Systems
Business Name: City of Ottawa
Address: Albert St
Full Address:
Full PDF Link:
PDF Site Location:

Site: *City of Ottawa*
Bank St from Laurier Avenue to Somerst Street Ottawa ON K1P 1J1

Database:
ECA

Approval No: 4804-7DGNT6 **MOE District:**
Approval Date: 2008-04-08 **City:**
Status: Approved **Longitude:**
Record Type: ECA **Latitude:**
Link Source: IDS **Geometry X:**
SWP Area Name: **Geometry Y:**
Approval Type: ECA-MUNICIPAL AND PRIVATE SEWAGE WORKS
Project Type: MUNICIPAL AND PRIVATE SEWAGE WORKS
Business Name: City of Ottawa
Address: Bank St from Laurier Avenue to Somerst Street
Full Address:
Full PDF Link: <https://www.accessenvironment.ene.gov.on.ca/instruments/2768-7DDL4E-14.pdf>
PDF Site Location:

Site: *Claridge Homes (Cedarview) Inc.*
Ottawa ON K2P 0Y6

Database:
ECA

Approval No: 9183-974NHU **MOE District:**
Approval Date: 2013-04-30 **City:**
Status: Approved **Longitude:**
Record Type: ECA **Latitude:**
Link Source: IDS **Geometry X:**
SWP Area Name: **Geometry Y:**
Approval Type: ECA-MUNICIPAL AND PRIVATE SEWAGE WORKS
Project Type: MUNICIPAL AND PRIVATE SEWAGE WORKS
Business Name: Claridge Homes (Cedarview) Inc.
Address:
Full Address:
Full PDF Link: <https://www.accessenvironment.ene.gov.on.ca/instruments/8046-967RNG-14.pdf>
PDF Site Location:

Site: *Urbandale Corporation*
Ottawa ON K1G 2H5

Database:
ECA

Approval No: 1830-6H3P2S
Approval Date: 2005-10-14
Status: Revoked and/or Replaced
Record Type: ECA
Link Source: IDS
SWP Area Name:
Approval Type: ECA-MUNICIPAL AND PRIVATE SEWAGE WORKS
Project Type: MUNICIPAL AND PRIVATE SEWAGE WORKS
Business Name: Urbandale Corporation
Address:
Full Address:
Full PDF Link: <https://www.accessenvironment.ene.gov.on.ca/instruments/9122-6F6R74-14.pdf>
PDF Site Location:

MOE District:
City:
Longitude:
Latitude:
Geometry X:
Geometry Y:

Site: **Claridge Homes (Clarion Hills) Inc.**
Ottawa ON K2P 0Y6

Database:
ECA

Approval No: 4038-4Y4LCL
Approval Date: 2001-07-05
Status: Approved
Record Type: ECA
Link Source: IDS
SWP Area Name:
Approval Type: ECA-Municipal and Private Water Works
Project Type: Municipal and Private Water Works
Business Name: Claridge Homes (Clarion Hills) Inc.
Address:
Full Address:
Full PDF Link:
PDF Site Location:

MOE District:
City:
Longitude:
Latitude:
Geometry X:
Geometry Y:

Site: **City of Ottawa**
Somerset St W (from Preston Street to Booth Street) Ottawa ON K1P 1J1

Database:
ECA

Approval No: 6180-8JKNNV
Approval Date: 2011-07-22
Status: Approved
Record Type: ECA
Link Source: IDS
SWP Area Name:
Approval Type: ECA-MUNICIPAL AND PRIVATE SEWAGE WORKS
Project Type: MUNICIPAL AND PRIVATE SEWAGE WORKS
Business Name: City of Ottawa
Address: Somerset St W (from Preston Street to Booth Street)
Full Address:
Full PDF Link: <https://www.accessenvironment.ene.gov.on.ca/instruments/6633-8GQNJY-14.pdf>
PDF Site Location:

MOE District:
City:
Longitude:
Latitude:
Geometry X:
Geometry Y:

Site: **Claridge Homes (Rockcliffe Mews) Inc.**
Ottawa ON K2P 0Y6

Database:
ECA

Approval No: 4048-4VFRHS
Approval Date: 2001-04-03
Status: Approved
Record Type: ECA
Link Source: IDS
SWP Area Name:
Approval Type: ECA-MUNICIPAL AND PRIVATE SEWAGE WORKS
Project Type: MUNICIPAL AND PRIVATE SEWAGE WORKS
Business Name: Claridge Homes (Rockcliffe Mews) Inc.
Address:
Full Address:
Full PDF Link: <https://www.accessenvironment.ene.gov.on.ca/instruments/4768-4VEQD2-14.pdf>
PDF Site Location:

MOE District:
City:
Longitude:
Latitude:
Geometry X:
Geometry Y:

Site: *City of Ottawa*
Metcalfe St Patterson Avenue, and Strathcona Avenue Ottawa ON K1P 1J1

Database:
ECA

Approval No: 3410-5Y8QMV
Approval Date: 2004-04-23
Status: Approved
Record Type: ECA
Link Source: IDS
SWP Area Name:
Approval Type: ECA-Municipal Drinking Water Systems
Project Type: Municipal Drinking Water Systems
Business Name: City of Ottawa
Address: Metcalfe St Patterson Avenue, and Strathcona Avenue
Full Address:
Full PDF Link:
PDF Site Location:

MOE District:
City:
Longitude:
Latitude:
Geometry X:
Geometry Y:

Site: *Claridge Homes (Carson) Inc.*
Ottawa ON K2P 0Y6

Database:
ECA

Approval No: 8741-AU3KP5
Approval Date: 2017-12-20
Status: Approved
Record Type: ECA
Link Source: IDS
SWP Area Name:
Approval Type: ECA-MUNICIPAL AND PRIVATE SEWAGE WORKS
Project Type: MUNICIPAL AND PRIVATE SEWAGE WORKS
Business Name: Claridge Homes (Carson) Inc.
Address:
Full Address:
Full PDF Link: <https://www.accessenvironment.ene.gov.on.ca/instruments/1645-ATXMXA-14.pdf>
PDF Site Location:

MOE District:
City:
Longitude:
Latitude:
Geometry X:
Geometry Y:

Site: *Urbandale Corporation*
Ottawa ON K1G 2H5

Database:
ECA

Approval No: 8787-5YQRUU
Approval Date: 2004-05-10
Status: Approved
Record Type: ECA
Link Source: IDS
SWP Area Name:
Approval Type: ECA-MUNICIPAL AND PRIVATE SEWAGE WORKS
Project Type: MUNICIPAL AND PRIVATE SEWAGE WORKS
Business Name: Urbandale Corporation
Address:
Full Address:
Full PDF Link: <https://www.accessenvironment.ene.gov.on.ca/instruments/3747-5YPLC8-14.pdf>
PDF Site Location:

MOE District:
City:
Longitude:
Latitude:
Geometry X:
Geometry Y:

Site: *Urbandale Corporation*
Ottawa ON K1G 2H5

Database:
ECA

Approval No: 4781-4ZEKPM
Approval Date: 2001-08-21
Status: Approved
Record Type: ECA
Link Source: IDS
SWP Area Name:
Approval Type: ECA-INDUSTRIAL SEWAGE WORKS
Project Type: INDUSTRIAL SEWAGE WORKS

MOE District:
City:
Longitude:
Latitude:
Geometry X:
Geometry Y:

Business Name: Urbandale Corporation
Address:
Full Address:
Full PDF Link: <https://www.accessenvironment.ene.gov.on.ca/instruments/1402-4Z2HBD-14.pdf>
PDF Site Location:

Site: **Claridge Homes (Clarion Hills) Inc.**
Ottawa ON K2P 0Y6

Database:
ECA

Approval No: 1177-4Y4LGJ
Approval Date: 2001-07-05
Status: Approved
Record Type: ECA
Link Source: IDS
SWP Area Name:
Approval Type: ECA-MUNICIPAL AND PRIVATE SEWAGE WORKS
Project Type: MUNICIPAL AND PRIVATE SEWAGE WORKS
Business Name: Claridge Homes (Clarion Hills) Inc.
Address:
Full Address:
Full PDF Link: <https://www.accessenvironment.ene.gov.on.ca/instruments/6213-4Y3PCG-14.pdf>
PDF Site Location:

MOE District:
City:
Longitude:
Latitude:
Geometry X:
Geometry Y:

Site: **City of Ottawa**
Somerset St W Ottawa ON K1P 1J1

Database:
ECA

Approval No: 0195-8HMLH2
Approval Date: 2011-06-15
Status: Approved
Record Type: ECA
Link Source: IDS
SWP Area Name:
Approval Type: ECA-MUNICIPAL AND PRIVATE SEWAGE WORKS
Project Type: MUNICIPAL AND PRIVATE SEWAGE WORKS
Business Name: City of Ottawa
Address: Somerset St W
Full Address:
Full PDF Link: <https://www.accessenvironment.ene.gov.on.ca/instruments/3106-8HFGKN-14.pdf>
PDF Site Location:

MOE District:
City:
Longitude:
Latitude:
Geometry X:
Geometry Y:

Site: **South Nepean Development Corporation**
Ottawa ON K1P 0B6

Database:
ECA

Approval No: 4449-7XVU9J
Approval Date: 2009-11-18
Status: Approved
Record Type: ECA
Link Source: IDS
SWP Area Name:
Approval Type: ECA-MUNICIPAL AND PRIVATE SEWAGE WORKS
Project Type: MUNICIPAL AND PRIVATE SEWAGE WORKS
Business Name: South Nepean Development Corporation
Address:
Full Address:
Full PDF Link: <https://www.accessenvironment.ene.gov.on.ca/instruments/3074-7XRQV2-14.pdf>
PDF Site Location:

MOE District:
City:
Longitude:
Latitude:
Geometry X:
Geometry Y:

Site: **Claridge Homes (River Road) Inc.**
Ottawa ON K2P 0Y6

Database:
ECA

Approval No: 6213-AC9MCQ
Approval Date: 2016-08-08
Status: Approved

MOE District:
City:
Longitude:

Record Type: ECA **Latitude:**
Link Source: IDS **Geometry X:**
SWP Area Name: **Geometry Y:**
Approval Type: ECA-MUNICIPAL AND PRIVATE SEWAGE WORKS
Project Type: MUNICIPAL AND PRIVATE SEWAGE WORKS
Business Name: Claridge Homes (River Road) Inc.
Address:
Full Address:
Full PDF Link: <https://www.accessenvironment.ene.gov.on.ca/instruments/2437-AA4KMK-14.pdf>
PDF Site Location:

Site: Claridge Homes (River Road) Inc.
Ottawa ON K2P 0Y6

Database:
ECA

Approval No: 2726-AACLFH **MOE District:**
Approval Date: 2016-06-02 **City:**
Status: Approved **Longitude:**
Record Type: ECA **Latitude:**
Link Source: IDS **Geometry X:**
SWP Area Name: **Geometry Y:**
Approval Type: ECA-MUNICIPAL AND PRIVATE SEWAGE WORKS
Project Type: MUNICIPAL AND PRIVATE SEWAGE WORKS
Business Name: Claridge Homes (River Road) Inc.
Address:
Full Address:
Full PDF Link: <https://www.accessenvironment.ene.gov.on.ca/instruments/3677-AA4KJR-14.pdf>
PDF Site Location:

Site: City of Ottawa
Albert St Ottawa ON K1P 1J1

Database:
ECA

Approval No: 7633-A4SS45 **MOE District:**
Approval Date: 2015-12-11 **City:**
Status: Approved **Longitude:**
Record Type: ECA **Latitude:**
Link Source: IDS **Geometry X:**
SWP Area Name: **Geometry Y:**
Approval Type: ECA-MUNICIPAL AND PRIVATE SEWAGE WORKS
Project Type: MUNICIPAL AND PRIVATE SEWAGE WORKS
Business Name: City of Ottawa
Address: Albert St
Full Address:
Full PDF Link: <https://www.accessenvironment.ene.gov.on.ca/instruments/0480-9YXHN4-14.pdf>
PDF Site Location:

Site: City of Ottawa
Albert St Ottawa ON K1P 1J1

Database:
ECA

Approval No: 2514-9HQKP8 **MOE District:**
Approval Date: 2014-04-11 **City:**
Status: Revoked and/or Replaced **Longitude:**
Record Type: ECA **Latitude:**
Link Source: IDS **Geometry X:**
SWP Area Name: **Geometry Y:**
Approval Type: ECA-MUNICIPAL AND PRIVATE SEWAGE WORKS
Project Type: MUNICIPAL AND PRIVATE SEWAGE WORKS
Business Name: City of Ottawa
Address: Albert St
Full Address:
Full PDF Link: <https://www.accessenvironment.ene.gov.on.ca/instruments/1639-9GVM9S-14.pdf>
PDF Site Location:

Site: City of Ottawa

Database:
ECA

Bank St from Laurier Avenue to Somerest Street Ottawa ON K1P 1J1

Approval No: 8654-7DGNMN
Approval Date: 2008-04-08
Status: Approved
Record Type: ECA
Link Source: IDS
SWP Area Name:
Approval Type: ECA-Municipal Drinking Water Systems
Project Type: Municipal Drinking Water Systems
Business Name: City of Ottawa
Address: Bank St from Laurier Avenue to Somerest Street
Full Address:
Full PDF Link:
PDF Site Location:

MOE District:
City:
Longitude:
Latitude:
Geometry X:
Geometry Y:

Site: *The Filmore Inc.*
Nepean Street Ottawa ON K2A 0E7

Database:
ECA

Approval No: 9532-62ULPC
Approval Date: 2004-07-14
Status: Approved
Record Type: ECA
Link Source: IDS
SWP Area Name:
Approval Type: ECA-MUNICIPAL AND PRIVATE SEWAGE WORKS
Project Type: MUNICIPAL AND PRIVATE SEWAGE WORKS
Business Name: The Filmore Inc.
Address: Nepean Street
Full Address:
Full PDF Link: <https://www.accessenvironment.ene.gov.on.ca/instruments/4647-5ZMJ4E-14.pdf>
PDF Site Location:

MOE District:
City:
Longitude:
Latitude:
Geometry X:
Geometry Y:

Site: *Claridge Homes (Rockcliffe Mews) Inc.*
Ottawa ON K2P 0Y6

Database:
ECA

Approval No: 5073-4VFQUZ
Approval Date: 2001-04-03
Status: Approved
Record Type: ECA
Link Source: IDS
SWP Area Name:
Approval Type: ECA-Municipal and Private Water Works
Project Type: Municipal and Private Water Works
Business Name: Claridge Homes (Rockcliffe Mews) Inc.
Address:
Full Address:
Full PDF Link:
PDF Site Location:

MOE District:
City:
Longitude:
Latitude:
Geometry X:
Geometry Y:

Site: *West portion of Slater, Metcalfe, Laurier, O'Connor Ottawa ON*

Database:
EHS

Order No: 20020404009
Status: C
Report Type: Complete Report
Report Date: 4/12/02
Date Received: 4/4/02
Previous Site Name:
Lot/Building Size: 33,445 m2
Additional Info Ordered:

Nearest Intersection:
Municipality:
Client Prov/State: QC
Search Radius (km): 0.25
X: -75.697292
Y: 45.419874

Site: **Database:**
EHS

Bank St Ottawa ON

Order No: 20031121005
Status: C
Report Type: Basic Report
Report Date: 11/25/03
Date Received: 11/21/03
Previous Site Name:
Lot/Building Size:
Additional Info Ordered:

Nearest Intersection: See Faxed Map
Municipality:
Client Prov/State: ON
Search Radius (km): 0.50
X: -75.654252
Y: 45.363635

Site: **Bank St Ottawa ON** **Database:** **EHS**

Order No: 20060427021
Status: C
Report Type: Custom Report
Report Date: 5/5/2006
Date Received: 4/26/2006
Previous Site Name:
Lot/Building Size:
Additional Info Ordered:

Nearest Intersection:
Municipality:
Client Prov/State: ON
Search Radius (km): 0.25
X: -75.670288
Y: 45.364953

Site: **Bell Canada** **Database:** **GEN**
VARIOUS BELL CANADA MANHOLES AND ACCESS CHAMBERS WITHIN THE MOE NORTHERN REGION (SEE SCHEDULE "B") ON K1P 6L9

Generator No: ONR000306
SIC Code: 517110, 517210, 517510
SIC Description: WIRED TELECOMMUNICATIONS CARRIERS, WIRELESS TELECOMMUNICATIONS CARRIERS (EXCEPT SATELLITE), 517510
Approval Years: 2016
PO Box No:
Country: Canada

Status:
Co Admin: Chloé Lamothe-Luneau
Choice of Contact: CO_ADMIN
Phone No Admin: 514-391-1021 Ext.
Contam. Facility: No
MHSW Facility: No

Detail(s)

Waste Class: 253
Waste Class Desc: EMULSIFIED OILS
Waste Class: 252
Waste Class Desc: WASTE OILS & LUBRICANTS
Waste Class: 150
Waste Class Desc: INERT INORGANIC WASTES
Waste Class: 251
Waste Class Desc: OIL SKIMMINGS & SLUDGES
Waste Class: 221
Waste Class Desc: LIGHT FUELS

Site: **City of Ottawa** **Database:** **GEN**
Riverside Dr. Westbound 100m East of Bank St. to 100m West of Bank St. Ottawa ON K1H 7X5

Generator No: ON4685136
SIC Code:
SIC Description:
Approval Years: As of Dec 2018
PO Box No:
Country: Canada

Status: Registered
Co Admin:
Choice of Contact:
Phone No Admin:
Contam. Facility:
MHSW Facility:

Detail(s)

Waste Class: 251 L
Waste Class Desc: Waste oils/sludges (petroleum based)

Site: *Bell Canada*
VARIOUS BELL CANADA MANHOLES AND ACCESS CHAMBERS WITHIN THE MOE NORTHERN REGION (SEE SCHEDULE "B") ON K1P 6L9

Database:
GEN

Generator No: ONR000306
SIC Code: 517110, 517210, 517510
SIC Description: WIRED TELECOMMUNICATIONS CARRIERS, WIRELESS TELECOMMUNICATIONS CARRIERS (EXCEPT SATELLITE), 517510
Approval Years: 2014
PO Box No:
Country: Canada

Status:
Co Admin: Julie Labelle
Choice of Contact: CO_OFFICIAL
Phone No Admin: 514-870-0688 Ext.
Contam. Facility: No
MHSW Facility: No

Detail(s)

Waste Class: 150
Waste Class Desc: INERT INORGANIC WASTES
Waste Class: 252
Waste Class Desc: WASTE OILS & LUBRICANTS
Waste Class: 221
Waste Class Desc: LIGHT FUELS
Waste Class: 253
Waste Class Desc: EMULSIFIED OILS
Waste Class: 251
Waste Class Desc: OIL SKIMMINGS & SLUDGES

Site: *Bell Canada*
VARIOUS BELL CANADA MANHOLES AND ACCESS CHAMBERS WITHIN THE MOE NORTHERN REGION (SEE SCHEDULE "B") ON K1P 6L9

Database:
GEN

Generator No: ONR000306
SIC Code: 517110, 517210, 517510
SIC Description: WIRED TELECOMMUNICATIONS CARRIERS, WIRELESS TELECOMMUNICATIONS CARRIERS (EXCEPT SATELLITE), 517510
Approval Years: 2015
PO Box No:
Country: Canada

Status:
Co Admin: Julie Labelle
Choice of Contact: CO_ADMIN
Phone No Admin: 514-870-0688 Ext.
Contam. Facility: No
MHSW Facility: No

Detail(s)

Waste Class: 221
Waste Class Desc: LIGHT FUELS
Waste Class: 252
Waste Class Desc: WASTE OILS & LUBRICANTS
Waste Class: 253
Waste Class Desc: EMULSIFIED OILS
Waste Class: 150
Waste Class Desc: INERT INORGANIC WASTES
Waste Class: 251
Waste Class Desc: OIL SKIMMINGS & SLUDGES

Site: Bell Canada
VARIOUS BELL CANADA MANHOLES AND ACCESS CHAMBERS WITHIN THE MOE EASTERN REG. (SEE SCHEDULE "B") ON K1P 6L9

Database:
GEN

Generator No:	ONR000304	Status:	
SIC Code:	517110, 517210, 517510	Co Admin:	Julie Labelle
SIC Description:	WIRED TELECOMMUNICATIONS CARRIERS, WIRELESS TELECOMMUNICATIONS CARRIERS (EXCEPT SATELLITE), 517510	Choice of Contact:	CO_ADMIN
Approval Years:	2015	Phone No Admin:	514-870-0688 Ext.
PO Box No:		Contam. Facility:	No
Country:	Canada	MHSW Facility:	No

Detail(s)

Waste Class:	251
Waste Class Desc:	OIL SKIMMINGS & SLUDGES
Waste Class:	253
Waste Class Desc:	EMULSIFIED OILS
Waste Class:	252
Waste Class Desc:	WASTE OILS & LUBRICANTS
Waste Class:	221
Waste Class Desc:	LIGHT FUELS
Waste Class:	241
Waste Class Desc:	HALOGENATED SOLVENTS
Waste Class:	150
Waste Class Desc:	INERT INORGANIC WASTES

Site: City of Ottawa
Albert Street from City Center to Brickhill Ottawa ON K2G 5J9

Database:
GEN

Generator No:	ON5714999	Status:	
SIC Code:	237110	Co Admin:	Luke Foley
SIC Description:	WATER AND SEWER LINE AND RELATED STRUCTURES CONSTRUCTION	Choice of Contact:	CO_OFFICIAL
Approval Years:	2015	Phone No Admin:	613 580 2424 Ext.29741
PO Box No:		Contam. Facility:	No
Country:	Canada	MHSW Facility:	No

Detail(s)

Waste Class:	221
Waste Class Desc:	LIGHT FUELS

Site: Bell Canada
VARIOUS BELL CANADA MANHOLES AND ACCESS CHAMBERS WITHIN THE MOE EASTERN REG. (SEE SCHEDULE "B") ON K1P 6L9

Database:
GEN

Generator No:	ONR000304	Status:	
SIC Code:	517110, 517210, 517510	Co Admin:	Julie Labelle
SIC Description:	WIRED TELECOMMUNICATIONS CARRIERS, WIRELESS TELECOMMUNICATIONS CARRIERS (EXCEPT SATELLITE), 517510	Choice of Contact:	CO_OFFICIAL
Approval Years:	2014	Phone No Admin:	514-870-0688 Ext.
PO Box No:		Contam. Facility:	No
Country:	Canada	MHSW Facility:	No

Detail(s)

Waste Class:	253
---------------------	-----

Waste Class Desc: EMULSIFIED OILS
Waste Class: 252
Waste Class Desc: WASTE OILS & LUBRICANTS
Waste Class: 221
Waste Class Desc: LIGHT FUELS
Waste Class: 251
Waste Class Desc: OIL SKIMMINGS & SLUDGES
Waste Class: 150
Waste Class Desc: INERT INORGANIC WASTES
Waste Class: 241
Waste Class Desc: HALOGENATED SOLVENTS

Site: *Bell Canada*
VARIOUS BELL CANADA MANHOLES AND ACCESS CHAMBERS WITHIN THE MOE EASTERN REG. (SEE SCHEDULE "B") ON K1P 6L9

Database:
GEN

Generator No: ONR000304
SIC Code: 517110, 517210, 517510
SIC Description: WIRED TELECOMMUNICATIONS CARRIERS, WIRELESS TELECOMMUNICATIONS CARRIERS (EXCEPT SATELLITE), 517510
Approval Years: 2016
PO Box No:
Country: Canada

Status:
Co Admin: Chloé Lamothe-Luneau
Choice of Contact: CO_ADMIN
Phone No Admin: 514-391-1021 Ext.
Contam. Facility: No
MHSW Facility: No

Detail(s)

Waste Class: 253
Waste Class Desc: EMULSIFIED OILS
Waste Class: 150
Waste Class Desc: INERT INORGANIC WASTES
Waste Class: 221
Waste Class Desc: LIGHT FUELS
Waste Class: 252
Waste Class Desc: WASTE OILS & LUBRICANTS
Waste Class: 241
Waste Class Desc: HALOGENATED SOLVENTS
Waste Class: 251
Waste Class Desc: OIL SKIMMINGS & SLUDGES

Site: *Bell Canada*
VARIOUS BELL CANADA MANHOLES AND ACCESS CHAMBERS WITHIN THE MOE EASTERN REG. (SEE SCHEDULE "B") ON

Database:
GEN

Generator No: ONR000304
SIC Code: 517110, 517210, 517510
SIC Description: WIRED TELECOMMUNICATIONS CARRIERS, WIRELESS TELECOMMUNICATIONS CARRIERS (EXCEPT SATELLITE)
Approval Years: 2013
PO Box No:
Country:

Status:
Co Admin:
Choice of Contact:
Phone No Admin:
Contam. Facility:
MHSW Facility:

Detail(s)

Waste Class: 251
Waste Class Desc: OIL SKIMMINGS & SLUDGES

Waste Class: 252
Waste Class Desc: WASTE OILS & LUBRICANTS

Waste Class: 150
Waste Class Desc: INERT INORGANIC WASTES

Waste Class: 253
Waste Class Desc: EMULSIFIED OILS

Waste Class: 221
Waste Class Desc: LIGHT FUELS

Site: **Hydro Ottawa Ltd.**
Bank St Ottawa ON

Database:
GEN

Generator No: ON8798860
SIC Code:
SIC Description:
Approval Years: 03,04
PO Box No:
Country:

Status:
Co Admin:
Choice of Contact:
Phone No Admin:
Contam. Facility:
MHSW Facility:

Site: **O.D.S MARINE**
Laurier Ave and Rideau Canal Ottawa ON K4P 1A2

Database:
GEN

Generator No: ON7795671
SIC Code:
SIC Description:
Approval Years: 02,03,04
PO Box No:
Country:

Status:
Co Admin:
Choice of Contact:
Phone No Admin:
Contam. Facility:
MHSW Facility:

Detail(s)

Waste Class: 222
Waste Class Desc: HEAVY FUELS

Site: **SPIC & SPAN-VALETOR-CASH CLEANERS**
BILLINGS BRIDGE PLAZA, BANK STREET C/O 1764 WOODWARD DRIVE OTTAWA ON K2C 0P8

Database:
GEN

Generator No: ON0573413
SIC Code: 9721
SIC Description: POWER LAUND./CLEANERS
Approval Years: 86,87,88
PO Box No:
Country:

Status:
Co Admin:
Choice of Contact:
Phone No Admin:
Contam. Facility:
MHSW Facility:

Detail(s)

Waste Class: 241
Waste Class Desc: HALOGENATED SOLVENTS

Site: **OLYMPIA & YORK DEVELOPMENTS LTD.**
SHELL CENTER Ottawa ON

Database:
NPCB

Company Code: O0163D
Industry: Other
Site Status: In- Use
Transaction Date: 11/9/1989
Inspection Date:

--Details--

Label:
Serial No.:
PCB Type/Code: Askarel/Askarel
Location:
Item/State:
No. of Items:
Manufacturer:
Status: In-Use
Contents:

Site: OLYMPIA & YORK DEVELOPMENTS LTD.
SHELL CENTER OTTAWA ON

Database:
NPCB

Company Code: 00163D
Industry: OTHER
Site Status: POTENTIAL FOR INSPECTION (TR)
Transaction Date: 7/10/1993
Inspection Date:

--Details--

Label: OR21844
Serial No.:
PCB Type/Code: ASKAREL/ASKAREL
Location:
Item/State: TRANSFORMER/FULL
No. of Items: 1
Manufacturer:
Status: IN-USE
Contents: 3333 L

Label: OR21846
Serial No.:
PCB Type/Code: ASKAREL/ASKAREL
Location:
Item/State: TRANSFORMER/FULL
No. of Items: 1
Manufacturer:
Status: IN-USE
Contents: 3333 L

Label: OR21845
Serial No.:
PCB Type/Code: ASKAREL/ASKAREL
Location:
Item/State: TRANSFORMER/FULL
No. of Items: 1
Manufacturer:
Status: IN-USE
Contents: 3333 L

Site: Claridge Homes (Leitrim) Inc.
ON

Database:
PTTW

EBR Registry No: 011-1598
Ministry Ref No: 2138-8AUM2F
Notice Type: Instrument Decision
Notice Stage:
Notice Date: December 02, 2014
Proposal Date: November 05, 2010
Year: 2010
Instrument Type: (OWRA s. 34) - Permit to Take Water
Off Instrument Name:
Posted By:
Company Name: Claridge Homes (Leitrim) Inc.
Site Address:
Location Other:

Decision Posted:
Exception Posted:
Section:
Act 1:
Act 2:
Site Location Map:

Proponent Name:
Proponent Address: 2001 210 Gladstone avenue, Ottawa Ontario, Canada K2P 0Y6
Comment Period:
URL:

Site Location Details:

Part of Lot 19 Address: Lot: part of 19, Concession: V, Ottawa, City District Office: Ottawa + + + + Part of Lots 17, 18 and 19 Concession V Address: Lot: Part of 17, 18, 19 & 20, Concession: V, Ottawa, City District Office: Ottawa + + + + Part of Lots 17 and 18, Concession V Address: Lot: Part of Lots 17 and 18, Concession: Concession V, Ottawa, City District Office: Ottawa CITY OF OTTAWA

Site: **Claridge Homes (Bruyere) Inc.**
ON

Database:
PTTW

EBR Registry No: 012-3353
Ministry Ref No: 0267-9SKPP8
Notice Type: Instrument Decision
Notice Stage:
Notice Date: February 03, 2016
Proposal Date: January 09, 2015
Year: 2015
Instrument Type: (OWRA s. 34) - Permit to Take Water
Off Instrument Name:
Posted By:
Company Name: Claridge Homes (Bruyere) Inc.
Site Address:
Location Other:
Proponent Name:
Proponent Address: 210 Gladstone avenue, Suite 2001, Ottawa Ontario, Canada K2P 0Y6
Comment Period:
URL:

Decision Posted:
Exception Posted:
Section:
Act 1:
Act 2:
Site Location Map:

Site Location Details:

316-334 Bruyere Street and 317-321 St. Andrew Street Address: 316-334 Bruyere St 316-334 Bruyere Street and 317-321 St. Andrew Street, Ottawa, City District Office: Ottawa GeoReference: Zone: 18, UTM Easting: 446210, UTM Northing: 5031528, , Site #: 0245-9B7NJV CITY OF OTTAWA

Site: **SHELL CANADA PRODUCTS LTD.**
TANK TRUCK (CARGO) OTTAWA CITY ON

Database:
SPL

Ref No: 16382
Site No:
Incident Dt: 3/27/1989
Year:
Incident Cause: VALVE/FITTING LEAK OR FAILURE
Incident Event:
Contaminant Code:
Contaminant Name:
Contaminant Limit 1:
Contam Limit Freq 1:
Contaminant UN No 1:
Environment Impact:
Nature of Impact:
Receiving Medium: LAND
Receiving Env:
MOE Response:
Dt MOE Arvl on Scn:
MOE Reported Dt: 3/27/1989
Dt Document Closed:
Incident Reason: EQUIPMENT FAILURE
Site Name:
Site County/District:
Site Geo Ref Meth:
Incident Summary: UPLANDS AIRPORT - 20 L OF JET FUEL TO GROUND.
Contaminant Qty:

Discharger Report:
Material Group:
Health/Env Conseq:
Client Type:
Sector Type:
Agency Involved:
Nearest Watercourse:
Site Address:
Site District Office:
Site Postal Code:
Site Region:
Site Municipality: 20101
Site Lot:
Site Conc:
Northing:
Easting:
Site Geo Ref Accu:
Site Map Datum:
SAC Action Class:
Source Type:

Site: Ottawa D-Squared Construction Limited
Bank St, South of Leitrim Rd Ottawa ON

Database:
SPL

Ref No: 1488-9P3QYV
Site No: NA
Incident Dt: 2014/09/18
Year:
Incident Cause: Collision/Accident
Incident Event:
Contaminant Code: 13
Contaminant Name: DIESEL FUEL
Contaminant Limit 1:
Contam Limit Freq 1:
Contaminant UN No 1:
Environment Impact: Not Anticipated
Nature of Impact: Other Impact(s)
Receiving Medium:
Receiving Env:
MOE Response: No Field Response
Dt MOE Arvl on Scn:
MOE Reported Dt: 2014/09/18
Dt Document Closed: 2014/09/24
Incident Reason: Operator/Human Error
Site Name: D- Squared MVA<UNOFFICIAL>
Site County/District:
Site Geo Ref Meth:
Incident Summary: D-Squared MVA - 100L DSL and oil to asphalt, cleaning
Contaminant Qty: 0 other - see incident description

Discharger Report:
Material Group:
Health/Env Conseq:
Client Type:
Sector Type: Motor Vehicle
Agency Involved:
Nearest Watercourse:
Site Address: Bank St, South of Leitrim Rd
Site District Office:
Site Postal Code:
Site Region:
Site Municipality: Ottawa
Site Lot:
Site Conc:
Northing:
Easting:
Site Geo Ref Accu:
Site Map Datum:
SAC Action Class: Land Spills
Source Type:

Site: SNC-Lavalin Constructors (Pacific) Inc., Dragados Canada, Inc.
Albert Street Ottawa ON

Database:
SPL

Ref No: 1471-9J2ML8
Site No: NA
Incident Dt: 2014/04/10
Year:
Incident Cause: Leak/Break
Incident Event:
Contaminant Code: 15
Contaminant Name: OIL (PETROLEUM BASED, NOT SPECIFIED)
Contaminant Limit 1:
Contam Limit Freq 1:
Contaminant UN No 1:
Environment Impact: Confirmed
Nature of Impact: Soil Contamination
Receiving Medium:
Receiving Env:
MOE Response: No Field Response
Dt MOE Arvl on Scn:
MOE Reported Dt: 2014/04/10
Dt Document Closed: 2014/11/04
Incident Reason: Unknown / N/A
Site Name: OLRT West Portal - Albert St<UNOFFICIAL>
Site County/District:
Site Geo Ref Meth:
Incident Summary: Ottawa Light Rail Transit Constructors: 2L to ground
Contaminant Qty: 2 L

Discharger Report:
Material Group:
Health/Env Conseq:
Client Type:
Sector Type: Other
Agency Involved:
Nearest Watercourse:
Site Address: Albert Street
Site District Office:
Site Postal Code:
Site Region:
Site Municipality: Ottawa
Site Lot:
Site Conc:
Northing:
Easting:
Site Geo Ref Accu:
Site Map Datum:
SAC Action Class: Land Spills
Source Type:

Site: Bell Canada
Ottawa ON

Database:
SPL

Ref No: 8881-9J2J33
Site No: NA
Incident Dt: 2014/04/10

Discharger Report:
Material Group:
Health/Env Conseq:

Year:
Incident Cause: Leak/Break
Incident Event:
Contaminant Code: 38
Contaminant Name: FREON R-22 (CFC)
Contaminant Limit 1:
Contam Limit Freq 1:
Contaminant UN No 1:
Environment Impact: Confirmed
Nature of Impact: Air Pollution
Receiving Medium:
Receiving Env:
MOE Response: Referral to others
Dt MOE Arvl on Scn:
MOE Reported Dt: 2014/04/10
Dt Document Closed: 2014/11/04
Incident Reason: Equipment Failure
Site Name: 3212 Richmond Rd<UNOFFICIAL>
Site County/District:
Site Geo Ref Meth:
Incident Summary: Bell Canada: possible >100 kg freon to atm.
Contaminant Qty: 0 other - see incident description

Client Type:
Sector Type: Pipeline/Components
Agency Involved:
Nearest Watercourse:
Site Address:
Site District Office:
Site Postal Code:
Site Region:
Site Municipality: Ottawa
Site Lot:
Site Conc:
Northing:
Easting:
Site Geo Ref Accu:
Site Map Datum:
SAC Action Class: Air Spills - Gases and Vapours
Source Type:

Site: SNC-Lavalin Constructors (Pacific) Inc., Dragados Canada, Inc.
 Albert Street Ottawa ON

Database:
 SPL

Ref No: 2346-9JMJVQ
Site No: NA
Incident Dt: 2014/04/29
Year:
Incident Cause: Leak/Break
Incident Event:
Contaminant Code: 15
Contaminant Name: HYDRAULIC OIL
Contaminant Limit 1:
Contam Limit Freq 1:
Contaminant UN No 1:
Environment Impact: Confirmed
Nature of Impact: Soil Contamination
Receiving Medium:
Receiving Env:
MOE Response: No Field Response
Dt MOE Arvl on Scn:
MOE Reported Dt: 2014/04/29
Dt Document Closed: 2014/11/06
Incident Reason: Equipment Failure
Site Name: OLRT West Portal - Albert St<UNOFFICIAL>
Site County/District:
Site Geo Ref Meth:
Incident Summary: Ottawa Light Rail Transit Constructors: 2 L Hydraulic to grd
Contaminant Qty: 2 L

Discharger Report:
Material Group:
Health/Env Conseq:
Client Type:
Sector Type: Other
Agency Involved:
Nearest Watercourse:
Site Address: Albert Street
Site District Office:
Site Postal Code:
Site Region:
Site Municipality: Ottawa
Site Lot:
Site Conc:
Northing:
Easting:
Site Geo Ref Accu:
Site Map Datum:
SAC Action Class: Land Spills
Source Type:

Site: City of Ottawa
 between O'Connor St & Bank St Ottawa ON

Database:
 SPL

Ref No: 8730-97QGQG
Site No:
Incident Dt: 15-MAY-13
Year:
Incident Cause: Leak/Break
Incident Event:
Contaminant Code: 27
Contaminant Name: COOLANT N.O.S.
Contaminant Limit 1:
Contam Limit Freq 1:
Contaminant UN No 1:
Environment Impact: Not Anticipated

Discharger Report:
Material Group:
Health/Env Conseq:
Client Type:
Sector Type: Motor Vehicle
Agency Involved:
Nearest Watercourse:
Site Address: between O'Connor St & Bank St
Site District Office:
Site Postal Code:
Site Region:
Site Municipality: Ottawa

Nature of Impact: Surface Water Pollution
Receiving Medium:
Receiving Env:
MOE Response: No Field Response
Dt MOE Arvl on Scn:
MOE Reported Dt: 15-MAY-13
Dt Document Closed:
Incident Reason: Equipment Failure
Site Name: Albert Street<UNOFFICIAL>
Site County/District:
Site Geo Ref Meth:
Incident Summary: OC Transpo Bus, 20 L coolant to c/b
Contaminant Qty: 20 L

Site Lot:
Site Conc:
Northing:
Easting:
Site Geo Ref Accu:
Site Map Datum:
SAC Action Class: Watercourse Spills
Source Type:

Site: City of Ottawa
Albert St at the Good Companion Ottawa ON

Database:
SPL

Ref No: 7225-8HSNEX
Site No:
Incident Dt: 6/13/2011
Year:
Incident Cause: Pipe Or Hose Leak
Incident Event:
Contaminant Code: 24
Contaminant Name: GLYCOL/WATER SOLUTION
Contaminant Limit 1:
Contam Limit Freq 1:
Contaminant UN No 1:
Environment Impact: Not Anticipated
Nature of Impact:
Receiving Medium:
Receiving Env:
MOE Response: No Field Response
Dt MOE Arvl on Scn:
MOE Reported Dt: 6/13/2011
Dt Document Closed: 6/14/2011
Incident Reason: Equipment/Vehicles
Site Name: Good Companion<UNOFFICIAL>
Site County/District:
Site Geo Ref Meth:
Incident Summary: OC Transport: 20L's of Antifreeze to cb
Contaminant Qty: 20 L

Discharger Report:
Material Group:
Health/Env Conseq:
Client Type:
Sector Type: Motor Vehicle
Agency Involved:
Nearest Watercourse:
Site Address: Albert St at the Good Companion
Site District Office:
Site Postal Code:
Site Region:
Site Municipality: Ottawa
Site Lot:
Site Conc:
Northing:
Easting:
Site Geo Ref Accu:
Site Map Datum:
SAC Action Class: Watercourse Spills
Source Type:

Site: City of Ottawa
Slater Street Ottawa ON

Database:
SPL

Ref No: 4362-5NSTX6
Site No:
Incident Dt: 6/23/2003
Year:
Incident Cause: Cooling System Leak
Incident Event:
Contaminant Code: 24
Contaminant Name: ETHYLENE GLYCOL (ANTIFREEZE)
Contaminant Limit 1:
Contam Limit Freq 1:
Contaminant UN No 1:
Environment Impact: Not Anticipated
Nature of Impact: Surface Water Pollution
Receiving Medium: Water
Receiving Env:
MOE Response:
Dt MOE Arvl on Scn:
MOE Reported Dt: 6/23/2003
Dt Document Closed:
Incident Reason: Equipment Failure - Malfunction of system components

Discharger Report:
Material Group: Chemical
Health/Env Conseq:
Client Type:
Sector Type: Other
Agency Involved:
Nearest Watercourse:
Site Address:
Site District Office: Ottawa
Site Postal Code:
Site Region: Eastern
Site Municipality: Ottawa
Site Lot:
Site Conc:
Northing:
Easting:
Site Geo Ref Accu:
Site Map Datum:
SAC Action Class: Spill to Inland Watercourses; Spill to Land
Source Type:

Site Name: MACKENZIE KING BRIDGE<UNOFFICIAL>
Site County/District:
Site Geo Ref Meth:
Incident Summary: OC Transpo - Bus coolant spill
Contaminant Qty: 40 L

Site: OC TRANSPO
BANK ST. SOUTH MOTOR VEHICLE (OPERATING FLUID) OTTAWA CITY ON

Database:
SPL

Ref No: 223917
Site No:
Incident Dt: 4/11/2002
Year:
Incident Cause: PIPE/HOSE LEAK
Incident Event:
Contaminant Code:
Contaminant Name:
Contaminant Limit 1:
Contam Limit Freq 1:
Contaminant UN No 1:
Environment Impact: POSSIBLE
Nature of Impact: Soil contamination
Receiving Medium: LAND
Receiving Env:
MOE Response:
Dt MOE Arvl on Scn:
MOE Reported Dt: 4/11/2002
Dt Document Closed:
Incident Reason: UNKNOWN
Site Name:
Site County/District:
Site Geo Ref Meth:
Incident Summary: SPILL OF DIESEL FUEL TO GRND, CLEAN UP CREW ON THE WAY
Contaminant Qty:

Discharger Report:
Material Group:
Health/Env Conseq:
Client Type:
Sector Type:
Agency Involved:
Nearest Watercourse:
Site Address:
Site District Office:
Site Postal Code:
Site Region:
Site Municipality: 20107
Site Lot:
Site Conc:
Northing:
Easting:
Site Geo Ref Accu:
Site Map Datum:
SAC Action Class:
Source Type:

Site: RETAIL STORE
CANADIAN TIRE STORE LOCATED ON SLATER AVE, W OF KENT ST, DOWNTOWN (N.O.S.) OTTAWA ON

Database:
SPL

Ref No: 187384
Site No:
Incident Dt: 9/24/2000
Year:
Incident Cause: UNKNOWN
Incident Event:
Contaminant Code:
Contaminant Name:
Contaminant Limit 1:
Contam Limit Freq 1:
Contaminant UN No 1:
Environment Impact: POSSIBLE
Nature of Impact: Water course or lake
Receiving Medium: LAND/WATER
Receiving Env:
MOE Response:
Dt MOE Arvl on Scn:
MOE Reported Dt: 9/25/2000
Dt Document Closed:
Incident Reason: UNKNOWN
Site Name:
Site County/District:
Site Geo Ref Meth:
Incident Summary: CAN. TIRE: RELEASE/SPILL OF ANTIFREEZE TO GND & STORM C/B. WORKS CLEANING
Contaminant Qty:

Discharger Report:
Material Group:
Health/Env Conseq:
Client Type:
Sector Type:
Agency Involved:
Nearest Watercourse:
Site Address:
Site District Office:
Site Postal Code:
Site Region:
Site Municipality: 20107
Site Lot:
Site Conc:
Northing:
Easting: WORKS
Site Geo Ref Accu:
Site Map Datum:
SAC Action Class:
Source Type:

Site: ESSO PETROLEUM CANADA

Database:
SPL

BANK STREET SERVICE STATION OTTAWA CITY ON

Ref No: 147934
Site No:
Incident Dt: 10/16/1997
Year:
Incident Cause: PIPE/HOSE LEAK
Incident Event:
Contaminant Code:
Contaminant Name:
Contaminant Limit 1:
Contam Limit Freq 1:
Contaminant UN No 1:
Environment Impact: NOT ANTICIPATED
Nature of Impact:
Receiving Medium: LAND
Receiving Env:
MOE Response:
Dt MOE Arvl on Scn:
MOE Reported Dt: 10/16/1997
Dt Document Closed:
Incident Reason: DAMAGE BY MOVING EQUIPMENT
Site Name:
Site County/District:
Site Geo Ref Meth:
Incident Summary: ESSO SERVICE STATION: 40 L GASOLINE TO GROUND
Contaminant Qty:

Discharger Report:
Material Group:
Health/Env Conseq:
Client Type:
Sector Type:
Agency Involved:
Nearest Watercourse:
Site Address:
Site District Office:
Site Postal Code:
Site Region:
Site Municipality: 20101
Site Lot:
Site Conc:
Northing:
Easting:
Site Geo Ref Accu:
Site Map Datum:
SAC Action Class:
Source Type:

Site: **PIONEER PETROLEUMS LTD.**
BANK STREET SOUTH PIONEER GAS STATION. SERVICE STATION OTTAWA CITY ON

Database:
SPL

Ref No: 137358
Site No:
Incident Dt: 2/20/1997
Year:
Incident Cause: CONTAINER OVERFLOW
Incident Event:
Contaminant Code:
Contaminant Name:
Contaminant Limit 1:
Contam Limit Freq 1:
Contaminant UN No 1:
Environment Impact: NOT ANTICIPATED
Nature of Impact:
Receiving Medium: LAND
Receiving Env:
MOE Response:
Dt MOE Arvl on Scn:
MOE Reported Dt: 2/20/1997
Dt Document Closed:
Incident Reason: ERROR
Site Name:
Site County/District:
Site Geo Ref Meth:
Incident Summary: PIONEER PETROLEUMS-4L GASOLINE TO GROUND,UNSAFESPILL RESPONSE BY STAFF.
Contaminant Qty:

Discharger Report:
Material Group:
Health/Env Conseq:
Client Type:
Sector Type:
Agency Involved:
Nearest Watercourse:
Site Address:
Site District Office:
Site Postal Code:
Site Region:
Site Municipality: 20101
Site Lot:
Site Conc:
Northing:
Easting:
Site Geo Ref Accu:
Site Map Datum:
SAC Action Class:
Source Type:

Site: **TRANSPORT TRUCK**
BANK ST. BRIDGE MOTOR VEHICLE (OPERATING FLUID) OTTAWA CITY ON

Database:
SPL

Ref No: 88427
Site No:
Incident Dt: 7/13/1993
Year:
Incident Cause: PIPE/HOSE LEAK
Incident Event:
Contaminant Code:

Discharger Report:
Material Group:
Health/Env Conseq:
Client Type:
Sector Type:
Agency Involved:
Nearest Watercourse:

Contaminant Name:
Contaminant Limit 1:
Contam Limit Freq 1:
Contaminant UN No 1:
Environment Impact: POSSIBLE
Nature of Impact: Soil contamination
Receiving Medium: LAND
Receiving Env:
MOE Response:
Dt MOE Arvl on Scn:
MOE Reported Dt: 7/13/1993
Dt Document Closed:
Incident Reason: CORROSION
Site Name:
Site County/District:
Site Geo Ref Meth:
Incident Summary: HYDRAULIC OIL LEAK FROM UNIDENTIFIED TRANSPORT TRUCK TO BANK ST. BRIDGE
Contaminant Qty:

Site Address:
Site District Office:
Site Postal Code:
Site Region:
Site Municipality: 20101
Site Lot:
Site Conc:
Northing:
Easting: FIRE DEPT
Site Geo Ref Accu:
Site Map Datum:
SAC Action Class:
Source Type:

Site: SHELL CANADA PRODUCTS LTD.
 TANK TRUCK (CARGO) OTTAWA CITY ON

Database:
 SPL

Ref No: 84404
Site No:
Incident Dt: 4/21/1993
Year:
Incident Cause: VALVE/FITTING LEAK OR FAILURE
Incident Event:
Contaminant Code:
Contaminant Name:
Contaminant Limit 1:
Contam Limit Freq 1:
Contaminant UN No 1:
Environment Impact: NOT ANTICIPATED
Nature of Impact:
Receiving Medium: LAND
Receiving Env:
MOE Response:
Dt MOE Arvl on Scn:
MOE Reported Dt: 4/22/1993
Dt Document Closed:
Incident Reason: ERROR
Site Name:
Site County/District:
Site Geo Ref Meth:
Incident Summary: SHELL CANADA - 40 L OF AVIATION FUEL AT GATE A DUE TO TRUCK LEAK
Contaminant Qty:

Discharger Report:
Material Group:
Health/Env Conseq:
Client Type:
Sector Type:
Agency Involved:
Nearest Watercourse:
Site Address:
Site District Office:
Site Postal Code:
Site Region:
Site Municipality: 20101
Site Lot:
Site Conc:
Northing:
Easting:
Site Geo Ref Accu:
Site Map Datum:
SAC Action Class:
Source Type:

Site: SHELL CANADA PRODUCTS LTD.
 TANK TRUCK (CARGO) OTTAWA CITY ON

Database:
 SPL

Ref No: 81843
Site No:
Incident Dt: 2/14/1993
Year:
Incident Cause: VALVE/FITTING LEAK OR FAILURE
Incident Event:
Contaminant Code:
Contaminant Name:
Contaminant Limit 1:
Contam Limit Freq 1:
Contaminant UN No 1:
Environment Impact: NOT ANTICIPATED
Nature of Impact:
Receiving Medium: LAND
Receiving Env:
MOE Response:

Discharger Report:
Material Group:
Health/Env Conseq:
Client Type:
Sector Type:
Agency Involved:
Nearest Watercourse:
Site Address:
Site District Office:
Site Postal Code:
Site Region:
Site Municipality: 20101
Site Lot:
Site Conc:
Northing:
Easting:

Dt MOE Arvl on Scn:
MOE Reported Dt: 2/14/1993
Dt Document Closed:
Incident Reason: UNKNOWN
Site Name:
Site County/District:
Site Geo Ref Meth:
Incident Summary: SHELL CANADA - 20 L OF AVIATION FUEL TO RAMP DUE TO TRUCK LEAK
Contaminant Qty:

Site Geo Ref Accu:
Site Map Datum:
SAC Action Class:
Source Type:

Site: SHELL CANADA PRODUCTS LTD.
TANK TRUCK (CARGO) OTTAWA CITY ON

Database:
SPL

Ref No: 81836
Site No:
Incident Dt: 2/14/1993
Year:
Incident Cause: PIPE/HOSE LEAK
Incident Event:
Contaminant Code:
Contaminant Name:
Contaminant Limit 1:
Contam Limit Freq 1:
Contaminant UN No 1:
Environment Impact: NOT ANTICIPATED
Nature of Impact:
Receiving Medium: LAND
Receiving Env:
MOE Response:
Dt MOE Arvl on Scn:
MOE Reported Dt: 2/14/1993
Dt Document Closed:
Incident Reason: ERROR
Site Name:
Site County/District:
Site Geo Ref Meth:
Incident Summary: SHELL-25L OF JET A-1 FUEL TO GROUND DURING FUELLING CONTAINED, CLEANED UP.
Contaminant Qty:

Discharger Report:
Material Group:
Health/Env Conseq:
Client Type:
Sector Type:
Agency Involved:
Nearest Watercourse:
Site Address:
Site District Office:
Site Postal Code:
Site Region:
Site Municipality: 20101
Site Lot:
Site Conc:
Northing:
Easting:
Site Geo Ref Accu:
Site Map Datum:
SAC Action Class:
Source Type:

Site: SHELL CANADA PRODUCTS LTD.
SERVICE STATION OTTAWA CITY ON

Database:
SPL

Ref No: 60160
Site No:
Incident Dt: 11/24/1991
Year:
Incident Cause: OTHER CONTAINER LEAK
Incident Event:
Contaminant Code:
Contaminant Name:
Contaminant Limit 1:
Contam Limit Freq 1:
Contaminant UN No 1:
Environment Impact: NOT ANTICIPATED
Nature of Impact:
Receiving Medium: LAND
Receiving Env:
MOE Response:
Dt MOE Arvl on Scn:
MOE Reported Dt: 11/25/1991
Dt Document Closed:
Incident Reason: CORROSION
Site Name:
Site County/District:
Site Geo Ref Meth:
Incident Summary: SHELL SERVICE STATION - 25 L. OF GASOLINE TO GROUND FROM LEAKY CAR
Contaminant Qty:

Discharger Report:
Material Group:
Health/Env Conseq:
Client Type:
Sector Type:
Agency Involved:
Nearest Watercourse:
Site Address:
Site District Office:
Site Postal Code:
Site Region:
Site Municipality: 20101
Site Lot:
Site Conc:
Northing:
Easting: SHELL, FIRE DEPT. TRIANGLE PUMP
Site Geo Ref Accu:
Site Map Datum:
SAC Action Class:
Source Type:

Site: SHELL CANADA PRODUCTS LTD.
TANK TRUCK (CARGO) OTTAWA CITY ON

Database:
SPL

Ref No: 30521
Site No:
Incident Dt: 2/2/1990
Year:
Incident Cause: VALVE/FITTING LEAK OR FAILURE
Incident Event:
Contaminant Code:
Contaminant Name:
Contaminant Limit 1:
Contam Limit Freq 1:
Contaminant UN No 1:
Environment Impact:
Nature of Impact:
Receiving Medium: LAND / AIR
Receiving Env:
MOE Response:
Dt MOE Arvl on Scn:
MOE Reported Dt: 2/2/1990
Dt Document Closed:
Incident Reason: ERROR
Site Name:
Site County/District:
Site Geo Ref Meth:
Incident Summary: SHELL TANK TRUCK-50 L AVIATION FUEL TO ASPHALT
Contaminant Qty:

Discharger Report:
Material Group:
Health/Env Conseq:
Client Type:
Sector Type:
Agency Involved:
Nearest Watercourse:
Site Address:
Site District Office:
Site Postal Code:
Site Region:
Site Municipality: 20101
Site Lot:
Site Conc:
Northing:
Easting:
Site Geo Ref Accu:
Site Map Datum:
SAC Action Class:
Source Type:

Site: SHELL CANADA PRODUCTS LTD.
TANK TRUCK (CARGO) OTTAWA CITY ON

Database:
SPL

Ref No: 26231
Site No:
Incident Dt: 10/5/1989
Year:
Incident Cause: VALVE/FITTING LEAK OR FAILURE
Incident Event:
Contaminant Code:
Contaminant Name:
Contaminant Limit 1:
Contam Limit Freq 1:
Contaminant UN No 1:
Environment Impact: NOT ANTICIPATED
Nature of Impact:
Receiving Medium: LAND
Receiving Env:
MOE Response:
Dt MOE Arvl on Scn:
MOE Reported Dt: 10/5/1989
Dt Document Closed:
Incident Reason: EQUIPMENT FAILURE
Site Name:
Site County/District:
Site Geo Ref Meth:
Incident Summary: SHELL CANADA - 120L JET FUEL TO TERMINAL RAMP
Contaminant Qty:

Discharger Report:
Material Group:
Health/Env Conseq:
Client Type:
Sector Type:
Agency Involved:
Nearest Watercourse:
Site Address:
Site District Office:
Site Postal Code:
Site Region:
Site Municipality: 20101
Site Lot:
Site Conc:
Northing:
Easting: DEPT OF TRANSPORT
Site Geo Ref Accu:
Site Map Datum:
SAC Action Class:
Source Type:

Site: SHELL CANADA PRODUCTS LTD.
TANK TRUCK (CARGO) OTTAWA CITY ON

Database:
SPL

Ref No: 23253
Site No:
Incident Dt: //

Discharger Report:
Material Group:
Health/Env Conseq:

Year:
Incident Cause: VALVE/FITTING LEAK OR FAILURE
Incident Event:
Contaminant Code:
Contaminant Name:
Contaminant Limit 1:
Contam Limit Freq 1:
Contaminant UN No 1:
Environment Impact:
Nature of Impact:
Receiving Medium: LAND
Receiving Env:
MOE Response:
Dt MOE Arvl on Scn:
MOE Reported Dt: 8/7/1989
Dt Document Closed:
Incident Reason: EQUIPMENT FAILURE
Site Name:
Site County/District:
Site Geo Ref Meth:
Incident Summary: SHELL- 4.5 LTR SPILL OF JET FUEL AT UPLANDS AIRPORT
Contaminant Qty:

Client Type:
Sector Type:
Agency Involved:
Nearest Watercourse:
Site Address:
Site District Office:
Site Postal Code:
Site Region:
Site Municipality: 20101
Site Lot:
Site Conc:
Northing:
Easting:
Site Geo Ref Accu:
Site Map Datum:
SAC Action Class:
Source Type:

Site: SHELL CANADA PRODUCTS LTD.
TANK TRUCK (CARGO) OTTAWA CITY ON

Database:
SPL

Ref No: 21872
Site No:
Incident Dt: 7/11/1989
Year:
Incident Cause: PIPE/HOSE LEAK
Incident Event:
Contaminant Code:
Contaminant Name:
Contaminant Limit 1:
Contam Limit Freq 1:
Contaminant UN No 1:
Environment Impact:
Nature of Impact:
Receiving Medium: LAND
Receiving Env:
MOE Response:
Dt MOE Arvl on Scn:
MOE Reported Dt: 7/11/1989
Dt Document Closed:
Incident Reason: EQUIPMENT FAILURE
Site Name:
Site County/District:
Site Geo Ref Meth:
Incident Summary: SHELL REFUELING VEHICLE- 70 L AVIATION FUEL TO GROUND.
Contaminant Qty:

Discharger Report:
Material Group:
Health/Env Conseq:
Client Type:
Sector Type:
Agency Involved:
Nearest Watercourse:
Site Address:
Site District Office:
Site Postal Code:
Site Region:
Site Municipality: 20101
Site Lot:
Site Conc:
Northing:
Easting:
Site Geo Ref Accu:
Site Map Datum:
SAC Action Class:
Source Type:

Site: Albert Street, East of Bayview Road (Near Albert St. Bridge) Ottawa ON

Database:
SPL

Ref No: 7858-ABLNHC
Site No: NA
Incident Dt: 2016/07/05
Year:
Incident Cause:
Incident Event: Leak/Break
Contaminant Code: 15
Contaminant Name: HYDRAULIC OIL
Contaminant Limit 1:
Contam Limit Freq 1:
Contaminant UN No 1:

Discharger Report:
Material Group:
Health/Env Conseq:
Client Type:
Sector Type: Miscellaneous Communal
Agency Involved:
Nearest Watercourse:
Site Address: Albert Street, East of Bayview Road (Near Albert St. Bridge)
Site District Office:
Site Postal Code:
Site Region:

Environment Impact:
Nature of Impact:
Receiving Medium:
Receiving Env: Land
MOE Response: No
Dt MOE Arvl on Scn:
MOE Reported Dt: 2016/07/06
Dt Document Closed:
Incident Reason: Equipment Failure
Site Name: Bayview Site<UNOFFICIAL>
Site County/District:
Site Geo Ref Meth:
Incident Summary: Ottawa: 2L Hydraulic Oil to Grd. Cntd, Cng.
Contaminant Qty: 2 L

Site Municipality: Ottawa
Site Lot:
Site Conc:
Northing: 5028660
Easting: 443524
Site Geo Ref Accu:
Site Map Datum:
SAC Action Class: Land Spills
Source Type:

Site: SHELL CANADA PRODUCTS LTD.
 TANK TRUCK (CARGO) OTTAWA CITY ON

Database:
 SPL

Ref No: 8471
Site No:
Incident Dt: 8/22/1988
Year:
Incident Cause: ABOVE-GROUND TANK LEAK
Incident Event:
Contaminant Code:
Contaminant Name:
Contaminant Limit 1:
Contam Limit Freq 1:
Contaminant UN No 1:
Environment Impact:
Nature of Impact:
Receiving Medium: LAND
Receiving Env:
MOE Response:
Dt MOE Arvl on Scn:
MOE Reported Dt: 8/22/1988
Dt Document Closed:
Incident Reason: ERROR
Site Name:
Site County/District:
Site Geo Ref Meth:
Incident Summary: UPLANDS AIRPORT - 50 L OF JET FUEL TO PAVEMENT FROM TANK TRUCK.
Contaminant Qty:

Discharger Report:
Material Group:
Health/Env Conseq:
Client Type:
Sector Type:
Agency Involved:
Nearest Watercourse:
Site Address:
Site District Office:
Site Postal Code:
Site Region:
Site Municipality: 20101
Site Lot:
Site Conc:
Northing:
Easting:
Site Geo Ref Accu:
Site Map Datum:
SAC Action Class:
Source Type:

Appendix: Database Descriptions

Environmental Risk Information Services (ERIS) can search the following databases. The extent of historical information varies with each database and current information is determined by what is publicly available to ERIS at the time of update. **Note:** Databases denoted with " * " indicates that the database will no longer be updated. See the individual database description for more information.

Abandoned Aggregate Inventory:

Provincial

[AAGR](#)

The MAAP Program maintains a database of abandoned pits and quarries. Please note that the database is only referenced by lot and concession and city/town location. The database provides information regarding the location, type, size, land use, status and general comments.*

Government Publication Date: Sept 2002*

Aggregate Inventory:

Provincial

[AGR](#)

The Ontario Ministry of Natural Resources maintains a database of all active pits and quarries. The database provides information regarding the registered owner/operator, location name, operation type, approval type, and maximum annual tonnage.

Government Publication Date: Up to Nov 2021

Abandoned Mine Information System:

Provincial

[AMIS](#)

The Abandoned Mines Information System contains data on known abandoned and inactive mines located on both Crown and privately held lands. The information was provided by the Ministry of Northern Development and Mines (MNDM), with the following disclaimer: "the database provided has been compiled from various sources, and the Ministry of Northern Development and Mines makes no representation and takes no responsibility that such information is accurate, current or complete". Reported information includes official mine name, status, background information, mine start/end date, primary commodity, mine features, hazards and remediation.

Government Publication Date: 1800-Oct 2018

Anderson's Waste Disposal Sites:

Private

[ANDR](#)

The information provided in this database was collected by examining various historical documents which aimed to characterize the likely position of former waste disposal sites from 1860 to present. The research initiative behind the creation of this database was to identify those sites that are missing from the Ontario MOE Waste Disposal Site Inventory, as well as to provide revisions and corrections to the positions and descriptions of sites currently listed in the MOE inventory. In addition to historic waste disposal facilities, the database also identifies certain auto wreckers and scrap yards that have been extrapolated from documentary sources. Please note that the data is not warranted to be complete, exhaustive or authoritative. The information was collected for research purposes only.

Government Publication Date: 1860s-Present

Aboveground Storage Tanks:

Provincial

[AST](#)

Historical listing of aboveground storage tanks made available by the Department of Natural Resources and Forestry. Includes tanks used to hold water or petroleum. This dataset has been retired as of September 25, 2014 and will no longer be updated.

Government Publication Date: May 31, 2014

Automobile Wrecking & Supplies:

Private

[AUWR](#)

This database provides an inventory of known locations that are involved in the scrap metal, automobile wrecking/recycling, and automobile parts & supplies industry. Information is provided on the company name, location and business type.

Government Publication Date: 1999-Sep 30, 2021

Borehole:

Provincial

[BORE](#)

A borehole is the generalized term for any narrow shaft drilled in the ground, either vertically or horizontally. The information here includes geotechnical investigations or environmental site assessments, mineral exploration, or as a pilot hole for installing piers or underground utilities. Information is from many sources such as the Ministry of Transportation (MTO) boreholes from engineering reports and projects from the 1950 to 1990's in Southern Ontario. Boreholes from the Ontario Geological Survey (OGS) including The Urban Geology Analysis Information System (UGAIS) and the York Peel Durham Toronto (YPDT) database of the Conservation Authority Moraine Coalition. This database will include fields such as location, stratigraphy, depth, elevation, year drilled, etc. For all water well data or oil and gas well data for Ontario please refer to WWIS and OOGW.

Government Publication Date: 1875-Jul 2018

Certificates of Approval:

Provincial CA

This database contains the following types of approvals: Air & Noise, Industrial Sewage, Municipal & Private Sewage, Waste Management Systems and Renewable Energy Approvals. The MOE in Ontario states that any facility that releases emissions to the atmosphere, discharges contaminants to ground or surface water, provides potable water supplies, or stores, transports or disposes of waste, must have a Certificate of Approval before it can operate lawfully. Fields include approval number, business name, address, approval date, approval type and status. This database will no longer be updated, as CofA's have been replaced by either Environmental Activity and Sector Registry (EASR) or Environmental Compliance Approval (ECA). Please refer to those individual databases for any information after Oct.31, 2011.

Government Publication Date: 1985-Oct 30, 2011*

Dry Cleaning Facilities:

Federal CDRY

List of dry cleaning facilities made available by Environment and Climate Change Canada. Environment and Climate Change Canada's Tetrachloroethylene (Use in Dry Cleaning and Reporting Requirements) Regulations (SOR/2003-79) are intended to reduce releases of tetrachloroethylene to the environment from dry cleaning facilities.

Government Publication Date: Jan 2004-Dec 2019

Commercial Fuel Oil Tanks:

Provincial CFOT

Locations of commercial underground fuel oil tanks. This is not a comprehensive or complete inventory of commercial fuel tanks in the province; this listing is a copy of records of registered commercial underground fuel oil tanks obtained under Access to Public Information.

Note that the following types of tanks do not require registration: waste oil tanks in apartments, office buildings, residences, etc.; aboveground gas or diesel tanks. Records are not verified for accuracy or completeness.

Government Publication Date: May 31, 2021

Chemical Manufacturers and Distributors:

Private CHEM

This database includes information from both a one time study conducted in 1992 and private source and is a listing of facilities that manufacture or distribute chemicals. The production of these chemical substances may involve one or more chemical reactions and/or chemical separation processes (i.e. fractionation, solvent extraction, crystallization, etc.).

Government Publication Date: 1999-Jan 31, 2020

Chemical Register:

Private CHM

This database includes a listing of locations of facilities within the Province or Territory that either manufacture and/or distributes chemicals.

Government Publication Date: 1999-Sep 30, 2021

Compressed Natural Gas Stations:

Private CNG

Canada has a network of public access compressed natural gas (CNG) refuelling stations. These stations dispense natural gas in compressed form at 3,000 pounds per square inch (psi), the pressure which is allowed within the current Canadian codes and standards. The majority of natural gas refuelling is located at existing retail gasoline that have a separate refuelling island for natural gas. This list of stations is made available by the Canadian Natural Gas Vehicle Alliance.

Government Publication Date: Dec 2012 -Nov 2021

Inventory of Coal Gasification Plants and Coal Tar Sites:

Provincial COAL

This inventory includes both the "Inventory of Coal Gasification Plant Waste Sites in Ontario-April 1987" and the Inventory of Industrial Sites Producing or Using Coal Tar and Related Tars in Ontario-November 1988) collected by the MOE. It identifies industrial sites that produced and continue to produce or use coal tar and other related tars. Detailed information is available and includes: facility type, size, land use, information on adjoining properties, soil condition, site operators/occupants, site description, potential environmental impacts and historic maps available. This was a one-time inventory.*

Government Publication Date: Apr 1987 and Nov 1988*

Compliance and Convictions:

Provincial CONV

This database summarizes the fines and convictions handed down by the Ontario courts beginning in 1989. Companies and individuals named here have been found guilty of environmental offenses in Ontario courts of law.

Government Publication Date: 1989-Jul 2021

Certificates of Property Use:

Provincial CPU

This is a subset taken from Ontario's Environmental Registry (EBR) database. It will include all CPU's on the registry such as (EPA s. 168.6) - Certificate of Property Use.

Government Publication Date: 1994 - Jan 31, 2022

Drill Hole Database:

Provincial [DRL](#)

The Ontario Drill Hole Database contains information on more than 113,000 percussion, overburden, sonic and diamond drill holes from assessment files on record with the department of Mines and Minerals. Please note that limited data is available for southern Ontario, as it was the last area to be completed. The database was created when surveys submitted to the Ministry were converted in the Assessment File Research Image Database (AFRI) project. However, the degree of accuracy (coordinates) as to the exact location of drill holes is dependent upon the source document submitted to the MNDM. Levels of accuracy used to locate holes are: centering on the mining claim; a sketch of the mining claim; a 1:50,000 map; a detailed company map; or from submitted a "Report of Work".

Government Publication Date: 1886 - Sep 2020

Delisted Fuel Tanks:

Provincial [DTNK](#)

List of fuel storage tank sites that were once found in - and have since been removed from - the list of fuel storage tanks made available by the regulatory agency under Access to Public Information.

Government Publication Date: May 31, 2021

Environmental Activity and Sector Registry:

Provincial [EASR](#)

On October 31, 2011, a smarter, faster environmental approvals system came into effect in Ontario. The EASR allows businesses to register certain activities with the ministry, rather than apply for an approval. The registry is available for common systems and processes, to which preset rules of operation can be applied. The EASR is currently available for: heating systems, standby power systems and automotive refinishing. Businesses whose activities aren't subject to the EASR may apply for an ECA (Environmental Compliance Approval), Please see our ECA database.

Government Publication Date: Oct 2011- Jan 31, 2021

Environmental Registry:

Provincial [EBR](#)

The Environmental Registry lists proposals, decisions and exceptions regarding policies, Acts, instruments, or regulations that could significantly affect the environment. Through the Registry, thirteen provincial ministries notify the public of upcoming proposals and invite their comments. For example, if a local business is requesting a permit, license, or certificate of approval to release substances into the air or water; these are notified on the registry. Data includes: Approval for discharge into the natural environment other than water (i.e. Air) - EPA s. 9, Approval for sewage works - OWRA s. 53(1), and EPA s. 27 - Approval for a waste disposal site. For information regarding Permit to Take Water (PTTW), Certificate of Property Use (CPU) and (ORD) Orders please refer to those individual databases.

Government Publication Date: 1994 - Jan 31, 2022

Environmental Compliance Approval:

Provincial [ECA](#)

On October 31, 2011, a smarter, faster environmental approvals system came into effect in Ontario. In the past, a business had to apply for multiple approvals (known as certificates of approval) for individual processes and pieces of equipment. Today, a business either registers itself, or applies for a single approval, depending on the types of activities it conducts. Businesses whose activities aren't subject to the EASR may apply for an ECA. A single ECA addresses all of a business's emissions, discharges and wastes. Separate approvals for air, noise and waste are no longer required. This database will also include Renewable Energy Approvals. For certificates of approval prior to Nov 1st, 2011, please refer to the CA database. For all Waste Disposal Sites please refer to the WDS database.

Government Publication Date: Oct 2011- Jan 31, 2021

Environmental Effects Monitoring:

Federal [EEM](#)

The Environmental Effects Monitoring program assesses the effects of effluent from industrial or other sources on fish, fish habitat and human usage of fisheries resources. Since 1992, pulp and paper mills have been required to conduct EEM studies under the Pulp and Paper Effluent Regulations. This database provides information on the mill name, geographical location and sub-lethal toxicity data.

Government Publication Date: 1992-2007*

ERIS Historical Searches:

Private [EHS](#)

ERIS has compiled a database of all environmental risk reports completed since March 1999. Available fields for this database include: site location, date of report, type of report, and search radius. As per all other databases, the ERIS database can be referenced on both the map and "Statistical Profile" page.

Government Publication Date: 1999-Nov 30, 2021

Environmental Issues Inventory System:

Federal [EIIS](#)

The Environmental Issues Inventory System was developed through the implementation of the Environmental Issues and Remediation Plan. This plan was established to determine the location and severity of contaminated sites on inhabited First Nation reserves, and where necessary, to remediate those that posed a risk to health and safety; and to prevent future environmental problems. The EIIS provides information on the reserve under investigation, inventory number, name of site, environmental issue, site action (Remediation, Site Assessment), and date investigation completed.

Government Publication Date: 1992-2001*

Emergency Management Historical Event:

Provincial **EMHE**

List of locations of historical occurrences of emergency events, including those assigned to the Ministry of Natural Resources by Order-In-Council (OIC) under the Emergency Management and Civil Protection Act, as well as events where MNR provided requested emergency response assistance. Many of these events will have involved community evacuations, significant structural loss, and/or involvement of MNR emergency response staff. These events fall into one of ten (10) type categories: Dam Failure; Drought / Low Water; Erosion; Flood; Forest Fire; Soil and Bedrock Instability; Petroleum Resource Center Event, EMO Requested Assistance, Continuity of Operations Event, Other Requested Assistance. EMHE record details are reproduced by ERIS under License with the Ontario Ministry of Natural Resources © Queen's Printer for Ontario, 2017.

Government Publication Date: Dec 31, 2016

Environmental Penalty Annual Report:

Provincial **EPAR**

This database contains data from Ontario's annual environmental penalty report published by the Ministry of the Environment and Climate Change. These reports provide information on environmental penalties for land / water violations issued to companies in one of the nine industrial sectors covered by the Municipal Industrial Strategy for Abatement (MISA) regulations.

Government Publication Date: Jan 1, 2011 - Dec 31, 2020

List of Expired Fuels Safety Facilities:

Provincial **EXP**

List of facilities and tanks for which there was once a fuel registration. This is not a comprehensive or complete inventory of expired tanks/tank facilities in the province; this listing is a copy of previously registered tanks and facilities obtained under Access to Public Information. Includes private fuel outlets, bulk plants, fuel oil tanks, gasoline stations, marinas, propane filling stations, liquid fuel tanks, piping systems, etc; includes tanks which have been removed from the ground.

Notes: registration was not required for private fuel underground/aboveground storage tanks prior to January 1990, nor for furnace oil tanks prior to May 1, 2002; registration is not required for waste oil tanks in apartments, office buildings, residences, etc., or aboveground gas or diesel tanks. Records are not verified for accuracy or completeness.

Government Publication Date: May 31, 2020

Federal Convictions:

Federal **FCON**

Environment Canada maintains a database referred to as the "Environmental Registry" that details prosecutions under the Canadian Environmental Protection Act (CEPA) and the Fisheries Act (FA). Information is provided on the company name, location, charge date, offence and penalty.

Government Publication Date: 1988-Jun 2007*

Contaminated Sites on Federal Land:

Federal **FCS**

The Federal Contaminated Sites Inventory includes information on known federal contaminated sites under the custodianship of departments, agencies and consolidated Crown corporations as well as those that are being or have been investigated to determine whether they have contamination arising from past use that could pose a risk to human health or the environment. The inventory also includes non-federal contaminated sites for which the Government of Canada has accepted some or all financial responsibility. It does not include sites where contamination has been caused by, and which are under the control of, enterprise Crown corporations, private individuals, firms or other levels of government. Includes fire training sites and sites at which Per- and Polyfluoroalkyl Substances (PFAS) are a concern.

Government Publication Date: Jun 2000-Nov 2021

Fisheries & Oceans Fuel Tanks:

Federal **FOFT**

Fisheries & Oceans Canada maintains an inventory of aboveground & underground fuel storage tanks located on Fisheries & Oceans property or controlled by DFO. Our inventory provides information on the site name, location, tank owner, tank operator, facility type, storage tank location, tank contents & capacity, and date of tank installation.

Government Publication Date: 1964-Sep 2019

Federal Identification Registry for Storage Tank Systems (FIRSTS):

Federal **FRST**

A list of federally regulated Storage tanks from the Federal Identification Registry for Storage Tank Systems (FIRSTS). FIRSTS is Environment and Climate Change Canada's database of storage tank systems subject to the Storage Tank for Petroleum Products and Allied Petroleum Products Regulations. The main objective of the Regulations is to prevent soil and groundwater contamination from storage tank systems located on federal and aboriginal lands. Storage tank systems that do not have a valid identification number displayed in a readily visible location on or near the storage tank system may be refused product delivery.

Government Publication Date: May 31, 2018

Fuel Storage Tank:

Provincial **FST**

List of registered private and retail fuel storage tanks. This is not a comprehensive or complete inventory of private and retail fuel storage tanks in the province; this listing is a copy of registered private and retail fuel storage tanks, obtained under Access to Public Information.

Notes: registration was not required for private fuel underground/aboveground storage tanks prior to January 1990, nor for furnace oil tanks prior to May 1, 2002; registration is not required for waste oil tanks in apartments, office buildings, residences, etc., or aboveground gas or diesel tanks. Records are not verified for accuracy or completeness.

Government Publication Date: May 31, 2021

Fuel Storage Tank - Historic:

Provincial

[FSTH](#)

The Fuels Safety Branch of the Ontario Ministry of Consumer and Commercial Relations maintained a database of all registered private fuel storage tanks. Public records of private fuel storage tanks are only available since the registration became effective in September 1989. This information is now collected by the Technical Standards and Safety Authority.

Government Publication Date: Pre-Jan 2010*

Ontario Regulation 347 Waste Generators Summary:

Provincial

[GEN](#)

Regulation 347 of the Ontario EPA defines a waste generation site as any site, equipment and/or operation involved in the production, collection, handling and/or storage of regulated wastes. A generator of regulated waste is required to register the waste generation site and each waste produced, collected, handled, or stored at the site. This database contains the registration number, company name and address of registered generators including the types of hazardous wastes generated. It includes data on waste generating facilities such as: drycleaners, waste treatment and disposal facilities, machine shops, electric power distribution etc. This information is a summary of all years from 1986 including the most currently available data. Some records may contain, within the company name, the phrase "See & Use..." followed by a series of letters and numbers. This occurs when one company is amalgamated with or taken over by another registered company. The number listed as "See & Use", refers to the new ownership and the other identification number refers to the original ownership. This phrase serves as a link between the 2 companies until operations have been fully transferred.

Government Publication Date: 1986-Nov 30, 2021

Greenhouse Gas Emissions from Large Facilities:

Federal

[GHG](#)

List of greenhouse gas emissions from large facilities made available by Environment Canada. Greenhouse gas emissions in kilotonnes of carbon dioxide equivalents (kt CO₂ eq).

Government Publication Date: 2013-Dec 2019

TSSA Historic Incidents:

Provincial

[HINC](#)

List of historic incidences of spills and leaks of diesel, fuel oil, gasoline, natural gas, propane, and hydrogen recorded by the TSSA in their previous incident tracking system. The TSSA's Fuels Safety Program administers the Technical Standards & Safety Act 2000, providing fuel-related safety services associated with the safe transportation, storage, handling and use of fuels such as gasoline, diesel, propane, natural gas and hydrogen. Under this Act, the TSSA regulates fuel suppliers, storage facilities, transport trucks, pipelines, contractors and equipment or appliances that use fuels. Records are not verified for accuracy or completeness. This is not a comprehensive or complete inventory of historical fuel spills and leaks in the province. This listing is a copy of the data captured at one moment in time and is hence limited by the record date provided here.

Government Publication Date: 2006-June 2009*

Indian & Northern Affairs Fuel Tanks:

Federal

[IAFT](#)

The Department of Indian & Northern Affairs Canada (INAC) maintains an inventory of aboveground & underground fuel storage tanks located on both federal and crown land. Our inventory provides information on the reserve name, location, facility type, site/facility name, tank type, material & ID number, tank contents & capacity, and date of tank installation.

Government Publication Date: 1950-Aug 2003*

Fuel Oil Spills and Leaks:

Provincial

[INC](#)

Listing of spills and leaks of diesel, fuel oil, gasoline, natural gas, propane, and hydrogen reported to the Spills Action Centre (SAC). This is not a comprehensive or complete inventory of fuel-related leaks, spills, and incidents in the province; this listing is a copy of incidents reported to the SAC, obtained under Access to Public Information. Includes incidents from fuel-related hazards such as spills, fires, and explosions. Records are not verified for accuracy or completeness.

Government Publication Date: May 31, 2021

Landfill Inventory Management Ontario:

Provincial

[LIMO](#)

The Landfill Inventory Management Ontario (LIMO) database is updated every year, as the Ministry of the Environment, Conservation and Parks compiles new and updated information. Includes small and large landfills currently operating as well as those which are closed and historic. Operators of larger landfills provide landfill information for the previous operating year to the ministry for LIMO including: estimated amount of total waste received, landfill capacity, estimated total remaining landfill capacity, fill rates, engineering designs, reporting and monitoring details, size of location, service area, approved waste types, leachate of site treatment, contaminant attenuation zone and more. The small landfills include information such as site owner, site location and certificate of approval # and status.

Government Publication Date: Feb 28, 2019

Canadian Mine Locations:

Private

[MINE](#)

This information is collected from the Canadian & American Mines Handbook. The Mines database is a national database that provides over 290 listings on mines (listed as public companies) dealing primarily with precious metals and hard rocks. Listed are mines that are currently in operation, closed, suspended, or are still being developed (advanced projects). Their locations are provided as geographic coordinates (x, y and/or longitude, latitude). As of 2002, data pertaining to Canadian smelters and refineries has been appended to this database.

Government Publication Date: 1998-2009*

Mineral Occurrences:

Provincial

[MNR](#)

In the early 70's, the Ministry of Northern Development and Mines created an inventory of approximately 19,000 mineral occurrences in Ontario, in regard to metallic and industrial minerals, as well as some information on building stones and aggregate deposits. Please note that the "Horizontal Positional Accuracy" is approximately +/- 200 m. Many reference elements for each record were derived from field sketches using pace or chain/tape measurements against claim posts or topographic features in the area. The primary limiting factor for the level of positional accuracy is the scale of the source material. The testing of horizontal accuracy of the source materials was accomplished by comparing the plan metric (X and Y) coordinates of that point with the coordinates of the same point as defined from a source of higher accuracy.

Government Publication Date: 1846-Dec 2020

National Analysis of Trends in Emergencies System (NATES):

Federal

[NATE](#)

In 1974 Environment Canada established the National Analysis of Trends in Emergencies System (NATES) database, for the voluntary reporting of significant spill incidents. The data was to be used to assist in directing the work of the emergencies program. NATES ran from 1974 to 1994. Extensive information is available within this database including company names, place where the spill occurred, date of spill, cause, reason and source of spill, damage incurred, and amount, concentration, and volume of materials released.

Government Publication Date: 1974-1994*

Non-Compliance Reports:

Provincial

[NCPL](#)

The Ministry of the Environment provides information about non-compliant discharges of contaminants to air and water that exceed legal allowable limits, from regulated industrial and municipal facilities. A reported non-compliance failure may be in regard to a Control Order, Certificate of Approval, Sectoral Regulation or specific regulation/act.

Government Publication Date: Dec 31, 2020

National Defense & Canadian Forces Fuel Tanks:

Federal

[NDFT](#)

The Department of National Defense and the Canadian Forces maintains an inventory of all aboveground & underground fuel storage tanks located on DND lands. Our inventory provides information on the base name, location, tank type & capacity, tank contents, tank class, date of tank installation, date tank last used, and status of tank as of May 2001. This database will no longer be updated due to the new National Security protocols which have prohibited any release of this database.

Government Publication Date: Up to May 2001*

National Defense & Canadian Forces Spills:

Federal

[NDSP](#)

The Department of National Defense and the Canadian Forces maintains an inventory of spills to land and water. All spill sites have been classified under the "Transportation of Dangerous Goods Act - 1992". Our inventory provides information on the facility name, location, spill ID #, spill date, type of spill, as well as the quantity of substance spilled & recovered.

Government Publication Date: Mar 1999-Apr 2018

National Defence & Canadian Forces Waste Disposal Sites:

Federal

[NDWD](#)

The Department of National Defence and the Canadian Forces maintains an inventory of waste disposal sites located on DND lands. Where available, our inventory provides information on the base name, location, type of waste received, area of site, depth of site, year site opened/closed and status.

Government Publication Date: 2001-Apr 2007*

National Energy Board Pipeline Incidents:

Federal

[NEBI](#)

Locations of pipeline incidents from 2008 to present, made available by the Canada Energy Regulator (CER) - previously the National Energy Board (NEB). Includes incidents reported under the Onshore Pipeline Regulations and the Processing Plant Regulations related to pipelines under federal jurisdiction, does not include incident data related to pipelines under provincial or territorial jurisdiction.

Government Publication Date: 2008-Jun 30, 2021

National Energy Board Wells:

Federal

[NEBP](#)

The NEBW database contains information on onshore & offshore oil and gas wells that are outside provincial jurisdiction(s) and are thereby regulated by the National Energy Board. Data is provided regarding the operator, well name, well ID No./UWI, status, classification, well depth, spud and release date.

Government Publication Date: 1920-Feb 2003*

National Environmental Emergencies System (NEES):

Federal

[NEES](#)

In 2000, the Emergencies program implemented NEES, a reporting system for spills of hazardous substances. For the most part, this system only captured data from the Atlantic Provinces, some from Quebec and Ontario and a portion from British Columbia. Data for Alberta, Saskatchewan, Manitoba and the Territories was not captured. However, NEES is also a repository for previous Environment Canada spill datasets. NEES is composed of the historic datasets ' or Trends ' which dates from approximately 1974 to present. NEES Trends is a compilation of historic databases, which were merged and includes data from NATES (National Analysis of Trends in Emergencies System), ARTS (Atlantic Regional Trends System), and NEES. In 2001, the Emergencies Program determined that variations in reporting regimes and requirements between federal and provincial agencies made national spill reporting and trend analysis difficult to achieve. As a consequence, the department has focused efforts on capturing data on spills of substances which fall under its legislative authority only (CEPA and FA). As such, the NEES database will be decommissioned in December 2004.

Government Publication Date: 1974-2003*

National PCB Inventory:

Federal

[NPCB](#)

Environment Canada's National PCB inventory includes information on in-use PCB containing equipment in Canada including federal, provincial and private facilities. Federal out-of-service PCB containing equipment and PCB waste owned by the federal government or by federally regulated industries such as airlines, railway companies, broadcasting companies, telephone and telecommunications companies, pipeline companies, etc. are also listed. Although it is not Environment Canada's mandate to collect data on non-federal PCB waste, the National PCB inventory includes some information on provincial and private PCB waste and storage sites. Some addresses provided may be Head Office addresses and are not necessarily the location of where the waste is being used or stored.

Government Publication Date: 1988-2008*

National Pollutant Release Inventory:

Federal

[NPRI](#)

Environment Canada has defined the National Pollutant Release Inventory ("NPRI") as a federal government initiative designed to collect comprehensive national data regarding releases to air, water, or land, and waste transfers for recycling for more than 300 listed substances.

Government Publication Date: 1993-May 2017

Oil and Gas Wells:

Private

[OGWE](#)

The Nickle's Energy Group (publisher of the Daily Oil Bulletin) collects information on drilling activity including operator and well statistics. The well information database includes name, location, class, status and depth. The main Nickle's database is updated on a daily basis, however, this database is updated on a monthly basis. More information is available at www.nickles.com.

Government Publication Date: 1988-Nov 30, 2021

Ontario Oil and Gas Wells:

Provincial

[OOGW](#)

In 1998, the MNR handed over to the Ontario Oil, Gas and Salt Resources Corporation, the responsibility of maintaining a database of oil and gas wells drilled in Ontario. The OGSR Library has over 20,000+ wells in their database. Information available for all wells in the ERIS database include well owner/operator, location, permit issue date, and well cap date, license No., status, depth and the primary target (rock unit) of the well being drilled. All geology/stratigraphy table information, plus all water table information is also provide for each well record.

Government Publication Date: 1800-Jan 2021

Inventory of PCB Storage Sites:

Provincial

[OPCB](#)

The Ontario Ministry of Environment, Waste Management Branch, maintains an inventory of PCB storage sites within the province. Ontario Regulation 11/82 (Waste Management - PCB) and Regulation 347 (Generator Waste Management) under the Ontario EPA requires the registration of inactive PCB storage equipment and/or disposal sites of PCB waste with the Ontario Ministry of Environment. This database contains information on: 1) waste quantities; 2) major and minor sites storing liquid or solid waste; and 3) a waste storage inventory.

Government Publication Date: 1987-Oct 2004; 2012-Dec 2013

Orders:

Provincial

[ORD](#)

This is a subset taken from Ontario's Environmental Registry (EBR) database. It will include all Orders on the registry such as (EPA s. 17) - Order for remedial work, (EPA s. 18) - Order for preventative measures, (EPA s. 43) - Order for removal of waste and restoration of site, (EPA s. 44) - Order for conformity with Act for waste disposal sites, (EPA s. 136) - Order for performance of environmental measures.

Government Publication Date: 1994 - Jan 31, 2022

Canadian Pulp and Paper:

Private

[PAP](#)

This information is part of the Pulp and Paper Canada Directory. The Directory provides a comprehensive listing of the locations of pulp and paper mills and the products that they produce.

Government Publication Date: 1999, 2002, 2004, 2005, 2009-2014

Parks Canada Fuel Storage Tanks:

Federal

[PCFT](#)

Canadian Heritage maintains an inventory of known fuel storage tanks operated by Parks Canada, in both National Parks and at National Historic Sites. The database details information on site name, location, tank install/removal date, capacity, fuel type, facility type, tank design and owner/operator.

Government Publication Date: 1920-Jan 2005*

Pesticide Register:

Provincial PES

The Ontario Ministry of the Environment and Climate Change maintains a database of licensed operators and vendors of registered pesticides.

Government Publication Date: Oct 2011- Jan 31, 2021

Pipeline Incidents:

Provincial PINC

List of pipeline incidents (strikes, leaks, spills). This is not a comprehensive or complete inventory of pipeline incidents in the province; this listing in an historical copy of records previously obtained under Access to Public Information. Records are not verified for accuracy or completeness.

Government Publication Date: May 31, 2021

Private and Retail Fuel Storage Tanks:

Provincial PRT

The Fuels Safety Branch of the Ontario Ministry of Consumer and Commercial Relations maintained a database of all registered private fuel storage tanks and licensed retail fuel outlets. This database includes an inventory of locations that have gasoline, oil, waste oil, natural gas and/or propane storage tanks on their property. The MCCR no longer collects this information. This information is now collected by the Technical Standards and Safety Authority (TSSA).

Government Publication Date: 1989-1996*

Permit to Take Water:

Provincial PTTW

This is a subset taken from Ontario's Environmental Registry (EBR) database. It will include all PTTW's on the registry such as OWRA s. 34 - Permit to take water.

Government Publication Date: 1994 - Jan 31, 2022

Ontario Regulation 347 Waste Receivers Summary:

Provincial REC

Part V of the Ontario Environmental Protection Act ("EPA") regulates the disposal of regulated waste through an operating waste management system or a waste disposal site operated or used pursuant to the terms and conditions of a Certificate of Approval or a Provisional Certificate of Approval. Regulation 347 of the Ontario EPA defines a waste receiving site as any site or facility to which waste is transferred by a waste carrier. A receiver of regulated waste is required to register the waste receiving facility. This database represents registered receivers of regulated wastes, identified by registration number, company name and address, and includes receivers of waste such as: landfills, incinerators, transfer stations, PCB storage sites, sludge farms and water pollution control plants. This information is a summary of all years from 1986 including the most currently available data.

Government Publication Date: 1986-1990, 1992-2019

Record of Site Condition:

Provincial RSC

The Record of Site Condition (RSC) is part of the Ministry of the Environment's Brownfields Environmental Site Registry. Protection from environmental cleanup orders for property owners is contingent upon documentation known as a record of site condition (RSC) being filed in the Environmental Site Registry. In order to file an RSC, the property must have been properly assessed and shown to meet the soil, sediment and groundwater standards appropriate for the use (such as residential) proposed to take place on the property. The Record of Site Condition Regulation (O. Reg. 153/04) details requirements related to site assessment and clean up.

RSCs filed after July 1, 2011 will also be included as part of the new (O.Reg. 511/09).

Government Publication Date: 1997-Sept 2001, Oct 2004-Jan 2022

Retail Fuel Storage Tanks:

Private RST

This database includes an inventory of retail fuel outlet locations (including marinas) that have on their property gasoline, oil, waste oil, natural gas and / or propane storage tanks.

Government Publication Date: 1999-Sep 30, 2021

Scott's Manufacturing Directory:

Private SCT

Scott's Directories is a data bank containing information on over 200,000 manufacturers across Canada. Even though Scott's listings are voluntary, it is the most comprehensive database of Canadian manufacturers available. Information concerning a company's address, plant size, and main products are included in this database.

Government Publication Date: 1992-Mar 2011*

Ontario Spills:

Provincial SPL

List of spills and incidents made available the Ministry of the Environment, Conservation and Parks. This database identifies information such as location (approximate), type and quantity of contaminant, date of spill, environmental impact, cause, nature of impact, etc. Information from 1988-2002 was part of the ORIS (Occurrence Reporting Information System). The SAC (Spills Action Centre) handles all spills reported in Ontario. Regulations for spills in Ontario are part of the MOE's Environmental Protection Act, Part X. The Ministry of the Environment, Conservation and Parks cites the coronavirus pandemic as an explanation for delays in releasing data pursuant to requests.

Government Publication Date: 1988-Sep 2020; Feb 2021-Mar 2021

Wastewater Discharger Registration Database:

Provincial [SRDS](#)

Information under this heading is combination of the following 2 programs. The Municipal/Industrial Strategy for Abatement (MISA) division of the Ontario Ministry of Environment maintained a database of all direct dischargers of toxic pollutants within nine sectors including: Electric Power Generation; Mining; Petroleum Refining; Organic Chemicals; Inorganic Chemicals; Pulp & Paper; Metal Casting; Iron & Steel; and Quarries. All sampling information is now collected and stored within the Sample Result Data Store (SRDS).

Government Publication Date: 1990-Dec 31, 2019

Anderson's Storage Tanks:

Private [TANK](#)

The information provided in this database was collected by examining various historical documents, which identified the location of former storage tanks, containing substances such as fuel, water, gas, oil, and other various types of miscellaneous products. Information is available in regard to business operating at tank site, tank location, permit year, permit & installation type, no. of tanks installed & configuration and tank capacity. Data contained within this database pertains only to the city of Toronto and is not warranted to be complete, exhaustive or authoritative. The information was collected for research purposes only.

Government Publication Date: 1915-1953*

Transport Canada Fuel Storage Tanks:

Federal [TCFT](#)

List of fuel storage tanks currently or previously owned or operated by Transport Canada. This inventory also includes tanks on The Pickering Lands, which refers to 7,530 hectares (18,600 acres) of land in Pickering, Markham, and Uxbridge owned by the Government of Canada since 1972; properties on this land has been leased by the government since 1975, and falls under the Site Management Policy of Transport Canada, but is administered by Public Works and Government Services Canada. This inventory provides information on the site name, location, tank age, capacity and fuel type.

Government Publication Date: 1970 - Dec 2020

Variations for Abandonment of Underground Storage Tanks:

Provincial [VAR](#)

Listing of variances granted for storage tank abandonment. This is not a comprehensive or complete inventory of tank abandonment variances in the province; this listing is a copy of tank abandonment variance records previously obtained under Access to Public Information. In Ontario, registered underground storage tanks must be removed within two years of disuse; if removal of a tank is not feasible, an application may be sought for a variance from this code requirement.

Records are not verified for accuracy or completeness.

Government Publication Date: May 31, 2021

Waste Disposal Sites - MOE CA Inventory:

Provincial [WDS](#)

The Ontario Ministry of Environment, Waste Management Branch, maintains an inventory of known open (active or inactive) and closed disposal sites in the Province of Ontario. Active sites maintain a Certificate of Approval, are approved to receive and are receiving waste. Inactive sites maintain Certificate(s) of Approval but are not receiving waste. Closed sites are not receiving waste. The data contained within this database was compiled from the MOE's Certificate of Approval database. Locations of these sites may be cross-referenced to the Anderson database described under ERIS's Private Source Database section, by the CA number. All new Environmental Compliance Approvals handed out after Oct 31, 2011 for Waste Disposal Sites will still be found in this database.

Government Publication Date: Oct 2011- Jan 31, 2021

Waste Disposal Sites - MOE 1991 Historical Approval Inventory:

Provincial [WDSH](#)

In June 1991, the Ontario Ministry of Environment, Waste Management Branch, published the "June 1991 Waste Disposal Site Inventory", of all known active and closed waste disposal sites as of October 30st, 1990. For each "active" site as of October 31st 1990, information is provided on site location, site/CA number, waste type, site status and site classification. For each "closed" site as of October 31st 1990, information is provided on site location, site/CA number, closure date and site classification. Locations of these sites may be cross-referenced to the Anderson database described under ERIS's Private Source Database section, by the CA number.

Government Publication Date: Up to Oct 1990*

Water Well Information System:

Provincial [WWIS](#)

This database describes locations and characteristics of water wells found within Ontario in accordance with Regulation 903. It includes such information as coordinates, construction date, well depth, primary and secondary use, pump rate, static water level, well status, etc. Also included are detailed stratigraphy information, approximate depth to bedrock and the approximate depth to the water table.

Government Publication Date: Sep 30, 2021

Definitions

Database Descriptions: This section provides a detailed explanation for each database including: source, information available, time coverage, and acronyms used. They are listed in alphabetic order.

Detail Report: This is the section of the report which provides the most detail for each individual record. Records are summarized by location, starting with the project property followed by records in closest proximity.

Distance: The distance value is the distance between plotted points, not necessarily the distance between the sites' boundaries. All values are an approximation.

Direction: The direction value is the compass direction of the site in respect to the project property and/or center point of the report.

Elevation: The elevation value is taken from the location at which the records for the site address have been plotted. All values are an approximation. Source: Google Elevation API.

Executive Summary: This portion of the report is divided into 3 sections:

'Report Summary'- Displays a chart indicating how many records fall on the project property and, within the report search radii.

'Site Report Summary'-Project Property'- This section lists all the records which fall on the project property. For more details, see the 'Detail Report' section.

'Site Report Summary-Surrounding Properties'- This section summarizes all records on adjacent properties, listing them in order of proximity from the project property. For more details, see the 'Detail Report' section.

Map Key: The map key number is assigned according to closest proximity from the project property. Map Key numbers always start at #1. The project property will always have a map key of '1' if records are available. If there is a number in brackets beside the main number, this will indicate the number of records on that specific property. If there is no number in brackets, there is only one record for that property.

The symbol and colour used indicates 'elevation': the red inverted triangle will dictate 'ERIS Sites with Lower Elevation', the yellow triangle will dictate 'ERIS Sites with Higher Elevation' and the orange square will dictate 'ERIS Sites with Same Elevation.'

Unplottables: These are records that could not be mapped due to various reasons, including limited geographic information. These records may or may not be in your study area, and are included as reference.

Master Well Owner's and Land Owner's Information

First Name: Broccolini Construction Inc. Last Name: E-mail Address: _____
 Mailing Address (Street Number/Name, RR): 126 York St. Suite 300 Municipality: Ottawa Province: ON Postal Code: K1N5T5 Telephone No. (inc. area code): 613 244 0076

Location and Construction of the Master Well in the Cluster

Address of Well Location (Street Number/Name, RR): 150 Slater Street Township: _____ Lot: _____ Concession: _____
 County/District/Municipality: Ottawa City/Town/Village: Ottawa Province: Ontario Postal Code: _____
 UTM Coordinates: NAD 83 Zone Easting: 18 Northing: 44541750 GPS Unit Make: GARMIN Model: Etrex Mode of Operation: Undifferentiated Averaged Differentiated, specify _____

Overburden and Bedrock Materials (see instructions on the back of this form)

General Colour	Most Common Material	Other Materials	General Description	Depth (Metres) From	Depth (Metres) To
	Asphaltic concrete-slab			0	0.15
Gray Brown	Silty sand, gravel	asphaltic concrete		0.15	1.75
Gray Brown	Silty clay	very stiff		1.75	2.62
Gray Brown	Silty sand	trace clay	loose to compact	2.62	5.94
DK Gray	Silty sand	trace clay	shale fragments	5.94	7.32
Black	Shale	Bedrock	some grey limestone	7.32	30.76

Hole Details

Depth (Metres) From	Depth (Metres) To	Diameter (Centimetres)
0	7.3	20
7.3	30.7	10

Water Use

Public Industrial Not used Other, specify _____
 Domestic Commercial Dewatering
 Livestock Municipal Monitoring
 Irrigation Test Hole Cooling & Air Conditioning

Method of Construction

Cable Tool Air Percussion Digging
 Rotary (Conventional) Diamond Boring
 Rotary (Reverse) Jetting Other, specify HSA
 Rotary (Air) Driving

Status of Well

Test Hole Abandoned, Insufficient Supply
 Replacement Well Abandoned, Poor Water Quality
 Dewatering Well Other, specify _____
 Alteration (Construction) Abandoned, other, specify _____

No Casing and Screen Used Yes No

Static Water Level Test _____ Metres

Screen

Galvanized Steel Fibreglass Concrete Plastic
 Outside Diameter (Centimetres): 5.8 Slot No.: 10

Water Details

Water found at Depth: No water
 Kind of Water: Gas Fresh Salty Sulphur Minerals
 Water found at Depth: _____ Metres
 Kind of Water: Gas Fresh Salty Sulphur Minerals
 Water found at Depth: _____ Metres
 Kind of Water: Gas Fresh Salty Sulphur Minerals

Construction Details

Inside Diameter (Centimetres)	Material (steel, plastic, fibreglass, concrete, galvanized)	Wall Thickness	Depth (Metres) From	Depth (Metres) To
5.1	PVC	Sched 40	0	30.4

Annular Space/Abandonment Sealing Record

Depth Set at (Metres) From	Depth Set at (Metres) To	Type of Sealant Used (Material and Type)	Volume Used (Cubic Metres)
0	30.4	Bentonite grout	300 Kgs

Disinfected Yes No If no, provide reason: _____ Date Master Well Completed (yyyy/mm/dd): 2008/08/12

Monitoring well

Cluster Information (Please also fill out the additional Cluster Well Information for Well Construction for each parcel of land and cluster.)

Total Wells in Cluster: 6 Please indicate Number of Cluster Well Information Log Sheets Submitted: _____
 Total Wells on this Property: unknown

Location of Well Cluster

Detailed Map must be provided as an attachment no larger than legal size (8.5" x 14"). Sketches are not allowed.
 Check box to confirm detailed map is provided as per Section 11.1 (3)

Consent to release additional information concerning the cluster to the Director upon request.

Signature: _____

Well Contractor and Well Technician Information

Business Name of Well Contractor: George Downing Estate Drilling Well Contractor's Licence No.: 118144
 Business Address (Street No./Name, number, RR): 10 Rue Principale Grenville-sur-la-Rouge Municipality: _____
 Business E-mail Address: JODV180@downingexplor.net.com
 Telephone No. (inc. area code): 192426469 Name of Well Technician (Last Name, First Name): Downing, Bruce
 Technician's Licence No.: 1173 Signature of Technician: _____ Date Submitted (yyyy/mm/dd): 2008/09/29

Audit No.: **M 02881** Well Contractor No.: _____
 Date Received (yyyy/mm/dd): **APR 08 2009** Date of Inspection (yyyy/mm/dd): _____
 Remarks: _____

Property Owner's Information

First Name: *Broccolini Construction Inc.* Last Name: _____ Mailing Address (Street No./Name, RR): *126 York Street Suite 300* Municipality: *Ottawa*

Province: *ON* Postal Code: *K1N5T5* E-mail Address: _____ Telephone No. (inc. area code): *6132440076*

Cluster Well Information

Address of Well Location (Street Number/Name, RR): *150 Slater Street* Lot: _____ Concession: _____ Township: _____ County/District/Municipality: _____

City/Town/Village: *Ottawa* Province: *Ontario* Postal Code: _____ GPS Unit Make: *Garmin* Model: *Etrex* Unit Mode of Operation: Undifferentiated Averaged Differentiated, specify: _____

Cluster Well Information

Signature of Technician/Contractor: *Bruce Downing* Date (yyyy/mm/dd): *2008/09/29*

Well # on Sketch	Zone	UTM Coordinates		Full Depth of Hole (metres)	Hole Diameter (cm)	Method of Construction	Casing Material	Casing Length (metres)	Screen Interval (metres)		Annular Space Sealant Used	Static Water Level (metres)	Abandonment Sealant Used	Comments	Date of Completion (yyyy/mm/dd)
		Eastings	Northing						From	To					
MW #1		1844544650	29827	11.69	20/10	HSA/DIA	PVC	11.0	11.0	11.6	Bentonite	7.0			2008/08/11
MW #2		1844544450	29914	12.29	20/10	" "		10.5	10.5	12.29		6.0			2008/08/11
MW #3		1844541750	29884	7.04	20	HSA		5.5	5.5	7.0					2008/08/12
MW #5		1844502150	30033	12.32	20/10	HSA/DIA		11.3	11.3	12.3		7.0			2008/08/12
MW #7		4844545650	29774	12.19	20/10	HSA/DIA		8.0	8.0	9.0		7.0			2008/08/14

Well Contractor and Well Technician Information

Business Name of Well Contractor: *George Downing Estate Drilling* Business Address (Street Number/Name, RR): *410 Rue Principale* Municipality: *Grenville-sur-la-Rouge* Province: *QC*

Postal Code: *J0V1B0* Business Telephone No. (inc. area code): *8192426469* Well Contractor's Licence No.: *1844* Business E-mail Address: *downing@xplornet.com*

Name of Well Technician (First Name, Last Name): *Bruce Downing* Well Technician's Licence No.: *2173* Date Submitted (yyyy/mm/dd): *2008/09/29* Signature of Technician: *Bruce Downing*

Date 1st Well in Cluster Constructed (yyyy/mm/dd): *2008/08/11* Date Last Well in Cluster Constructed (yyyy/mm/dd): *2008/08/14*

Ministry Use Only

Date Received (yyyy/mm/dd): **APR 08 2009** Date Inspected (yyyy/mm/dd): _____

Audit No.: **C 01978** Remarks: *m02881*

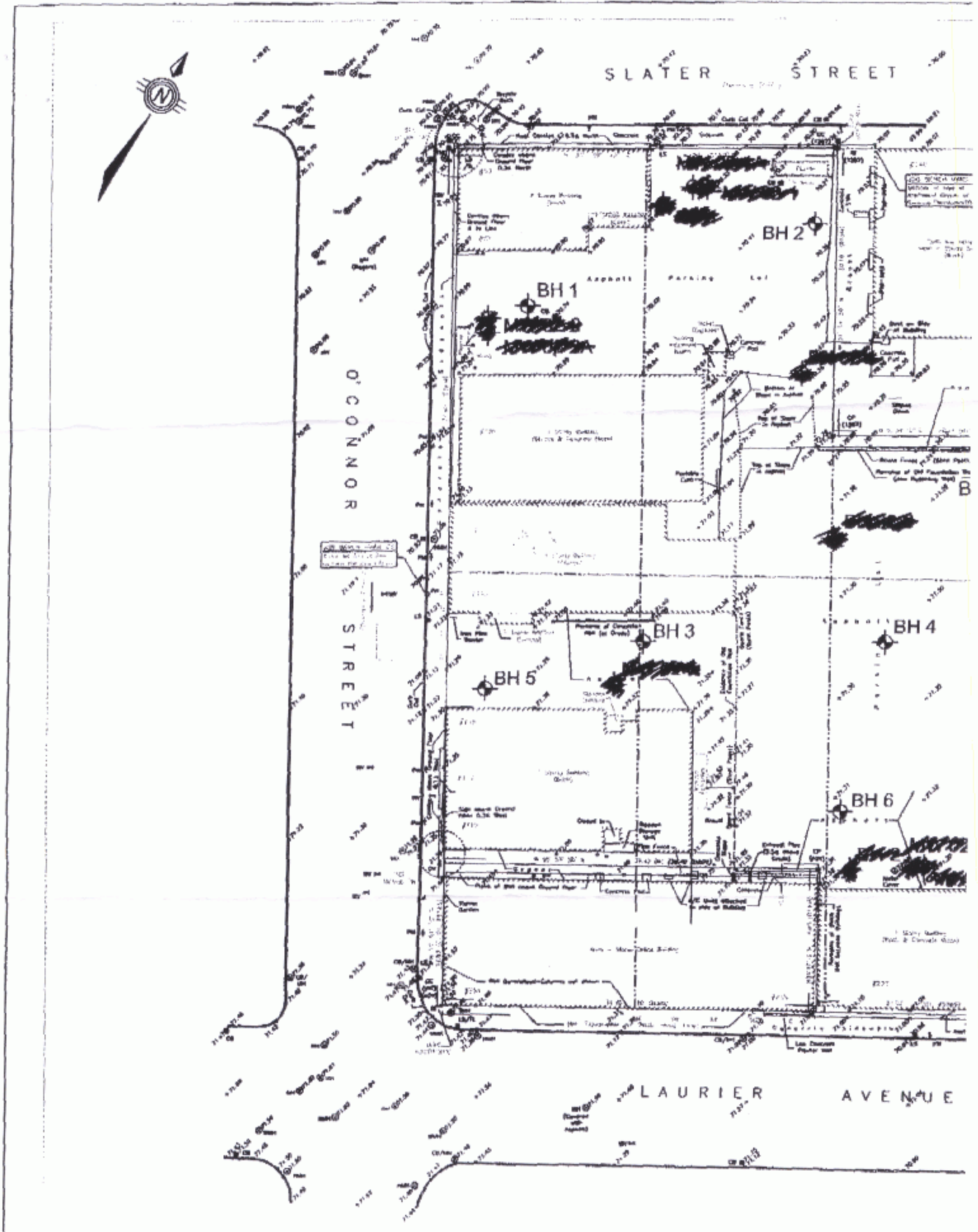



APR 0 9 2009

e-1849

m02881 c01928

LEGEND

- 
BH 1 APPROXIMATE BOREHOLE LOCATION IN PLAN, CURRENT INVESTIGATION BY HOULE CHEVRIER ENGINEERS LTD.
- 
BH-2 APPROXIMATE BOREHOLE LOCATION IN PLAN, PREVIOUS INVESTIGATION BY FONDEX.
- 
MW 02-1 APPROXIMATE MONITORING WELL AND BOREHOLE LOCATION IN PLAN, PREVIOUS INVESTIGATION BY JACQUES WHITFORD ENVIRONMENTAL LIMITED.
BH 02-4

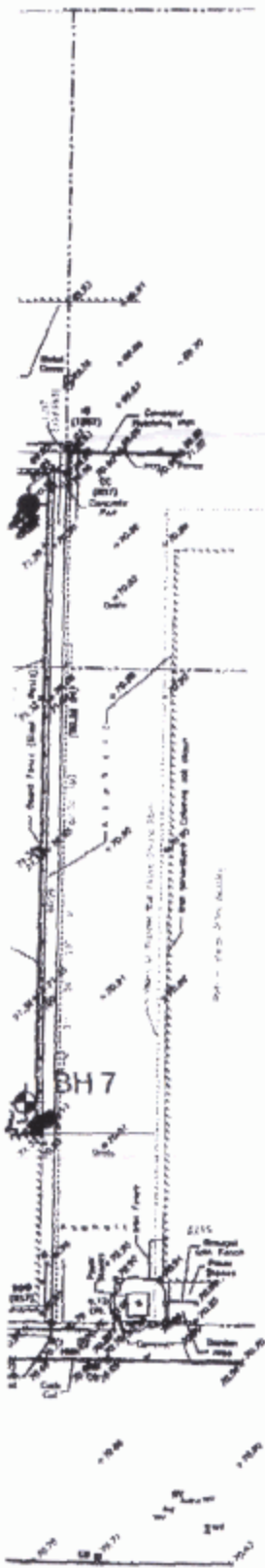

Client	BROCCOLINI	Location	150 SLATER STREET OTTAWA, ON	Revision	0
Drawn by	D.J.R	Approved by	A.F.C	Project No.	08-386
		Title		SITE PLAN	
		Date	August 2008	FIGURE 2	

APR 08 2009

TOTAL P.10

C-1849 m02881 c01978

Master Well Owner's and Land Owner's Information

First Name: Shell Canada Products Last Name: _____ E-mail Address: _____
 Mailing Address (Street Number/Name, RR): 90 Sheppard Ave. Ste 600 Municipality: Toronto Province: ON Postal Code: M2N1G4Y2 Telephone No. (inc. area code): 41622771111

Location and Construction of the Master Well in the Cluster

Address of Well Location (Street Number/Name, RR): 154 O'Connor Street Township: _____ Lot: _____ Concession: _____
 County/District/Municipality: _____ City/Town/Village: Ottawa Province: Ontario Postal Code: _____

UTM Coordinates: Zone 18 Easting 44154815 Northing 501219667 GPS Unit Make: GARMIN Model: Etrex Mode of Operation: Undifferentiated Averaged Differentiated, specify _____

Overburden and Bedrock Materials (see instructions on the back of this form)

General Colour	Most Common Material	Other Materials	General Description	Depth (Metres) From	Depth (Metres) To
	Asphalt surface			0	0.1
	Grey Sand-Gravel fill		moist	0.1	0.4
	Brown Sand fill			0.4	0.5
	Brown/Black Sandy clay fill		moist	0.5	1.5
	Grey Silty clay some sand fractured			1.5	4.8
	black/brown unconsolidated shale			4.8	6.1

Hole Details

Depth (Metres) From	Depth (Metres) To	Diameter (Centimetres)
0	4.8	20
4.8	6.1	10

Water Use

Public Industrial Not used Other, specify _____
 Domestic Commercial Dewatering
 Livestock Municipal Monitoring
 Irrigation Test Hole Cooling & Air Conditioning

Method of Construction

Cable Tool Air Percussion Digging
 Rotary (Conventional) Diamond Boring
 Rotary (Reverse) Jetting Other, specify _____
 Rotary (Air) Driving Geopole

Status of Well

Test Hole Abandoned, Insufficient Supply
 Replacement Well Abandoned, Poor Water Quality
 Dewatering Well Other, specify _____
 Alteration (Construction) Abandoned, other, specify _____

Construction Details

Inside Diameter (Centimetres)	Material (steel, plastic, fibreglass, concrete, galvanized)	Wall Thickness	Depth (Metres) From	Depth (Metres) To
3.2	Acrylonitrile PVC	3rd 40	0	3.0

No Casing and Screen Used Yes No

Static Water Level Test 7.6-8 Metres

Screen

Galvanized Steel Fibreglass Concrete Plastic

Outside Diameter (Centimetres): 3.8 Slot No.: 10

Water Details

Water found at Depth _____ Metres Gas Fresh Salty Sulphur Minerals
 Water found at Depth _____ Metres Gas Fresh Salty Sulphur Minerals
 Water found at Depth _____ Metres Gas Fresh Salty Sulphur Minerals

Annular Space/Abandonment Sealing Record

Depth Set at (Metres) From	Depth Set at (Metres) To	Type of Sealant Used (Material and Type)	Volume Used (Cubic Metres)
0.1	2.4	Bentonite	40 kgs

Disinfected Yes No If no, provide reason: _____ Date Master Well Completed (yyyy/mm/dd): 2009/07/25

Cluster Information (Please also fill out the additional Cluster Well information for Well Construction for each parcel of land and cluster.)

Total Wells in Cluster: 7 Please indicate Number of Cluster Well Information Log Sheets Submitted: _____
 Total Wells on this Property: unknown _____

Location of Well Cluster

Detailed Map must be provided as an attachment no larger than legal size (8.5" x 14"). Sketches are not allowed.
 Check box to confirm detailed map is provided as per Section 11.1 (3)

Well Contractor and Well Technician Information

Business Name of Well Contractor: George Downing Estate Drilling Ltd Well Contractor's Licence No.: 118 14 14
 Business Address (Street No./Name, number, RR): 410 Rue Principale Grenville Stn La Rouge Municipality: _____
 Province: QC Postal Code: J1O1V1B1 Business E-mail Address: downing@hawk.195.net
 Bus. Telephone No. (inc. area code): 8119124126469 Name of Well Technician (Last Name, First Name): Downing Bruce
 Well Technician's Licence No.: 211713 Signature of Technician: _____ Date Submitted (yyyy/mm/dd): 2009/09/17

Ministry Use Only

Audit No.: M 04512 Well Contractor No.: _____
 Date of Review (yyyy/mm/dd): Oct 07 2009 Date of Inspection (yyyy/mm/dd): _____
 Remarks: _____



Property Owner's Information

First Name: Skull Canada Products
 Last Name: [blank]
 Mailing Address (Street No./Name, RR): 90 Sheppard Ave. Ste 600
 Municipality: Toronto
 Province: ONTARIO
 Postal Code: M2N 6Y2
 E-mail Address: [blank]
 Telephone No. (inc. area code): 416 227 7111

Cluster Well Information

Address of Well Location (Street Number/Name, RR): 154 O'Connell Street
 Lot: [blank]
 Concession: [blank]
 Township: [blank]
 County/District/Municipality: [blank]
 City/Town/Village: Ottawa
 Province: Ontario
 Postal Code: [blank]
 GPS Unit Make: GARMIN
 Model: Etrex
 Unit Mode of Operation: Undifferentiated Averaged
 Differentiated, specify: [blank]

upon request
 Signature of Technician/Contractor: *Bruce Downing*
 Date (yyyy/mm/dd): 2009/09/17

Well # on Sketch	UTM Coordinates		Full Depth of Hole (metres)	Hole Diameter (cm)	Method of Construction	Casing Material	Casing Length (metres)	Screen Interval (metres)		Annular Space Sealant Used	Static Water Level (metres)	Abandonment Sealant Used	Comments	Date of Completion (yyyy/mm/dd)
	Zone	Easting						Northing	From					
MW 3	18	445513	5029653	6.8	20/10	Geoprobe	PVC PVC	3.8	3.8	6.8	Bentonite			2009/07/25
MW 5	18	445513	5029677	6.1				3.0	3.0	6.1				2009/07/24
MW 6	18	445494	5029656	6.1				3.0	3.0	6.1				2009/07/24
MW 7	18	445492	5029665	6.1				3.0	3.0	6.1				2009/07/24
MW 8	18	445498	5029642	5.9				3.0	3.0	5.9				2009/07/25
MW 10	18	445506	5029676	6.7				3.7	3.7	6.7				2009/07/25

Well Contractor and Well Technician Information

Business Name of Well Contractor: George Downing Estate Drilling Ltd.
 Business Address (Street Number/Name, RR): 410 Rue Principale Grenville Sur La Rouge
 Municipality: QC
 Province: QC
 Postal Code: J0V 1B0
 Business Telephone No. (inc. area code): 811 924 2641
 Well Contractor's Licence No.: 18414
 Business E-mail Address: downing@hawk.195.net
 Name of Well Technician (First Name, Last Name): Bruce Downing
 Well Technician's Licence No.: 2173
 Date Submitted (yyyy/mm/dd): 2009/09/17
 Signature of Technician: *Bruce Downing*

Date 1st Well in Cluster Constructed (yyyy/mm/dd): 2009/07/24
 Date Last Well in Cluster Constructed (yyyy/mm/dd): 2009/07/25

Ministry Use Only

Date Received (yyyy/mm/dd): OCT 01 2009
 Date Inspected (yyyy/mm/dd): [blank]
 Audit No.: C05217
 Remarks: m04512-

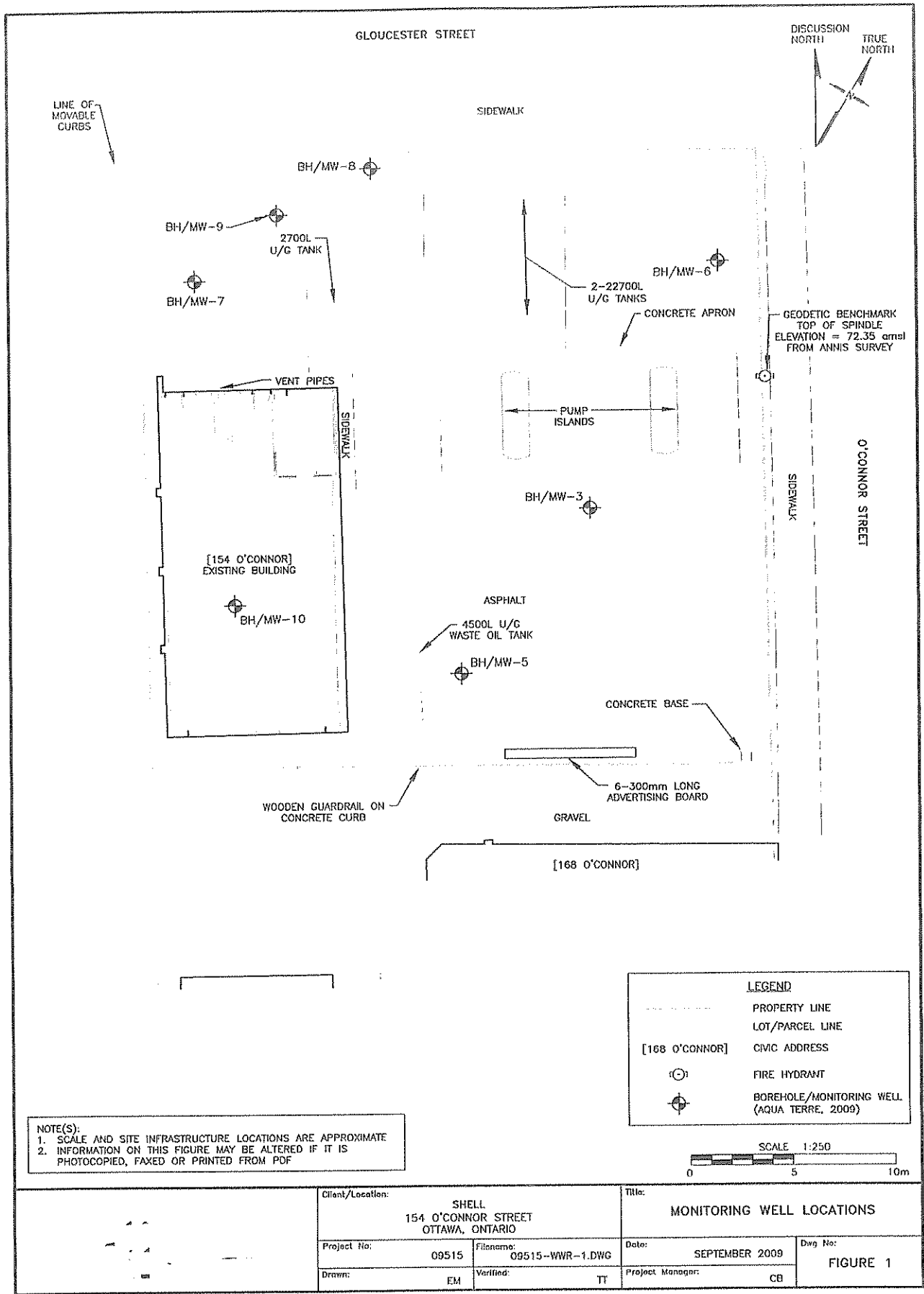

C-1844 M04512 C05217.

OCT 01 2009

2 M.W. abandonments under Tag A074637 (5 Remaining wells)

Master Well Owner's and Land Owner's Information

First Name: Shell Canada Products
 Last Name: [Blank]
 E-mail Address: [Blank]
 Mailing Address (Street Number/Name, RR): 90 Sheppard Ave East Suite 600 Toronto
 Municipality: ON
 Province: ON
 Postal Code: M2N 6Y2
 Telephone No. (inc. area code): 416 227 7111

Location and Construction of the Master Well in the Cluster

Address of Well Location (Street Number/Name, RR): 154 O'Connor Street
 Township: [Blank]
 Lot: [Blank]
 Concession: [Blank]
 County/District/Municipality: [Blank]
 City/Town/Village: Ottawa
 Province: Ontario
 Postal Code: [Blank]

UTM Coordinates: NAD 83
 Zone: 18
 Easting: 44506350
 Northing: 29676
 GPS Unit Make: GARMIN
 Model: ETREX
 Mode of Operation: Undifferentiated Averaged
 Differentiated, specify

Overburden and Bedrock Materials (see instructions on the back of this form)

General Colour	Most Common Material	Other Materials	General Description	Depth (Metres) From	Depth (Metres) To
	MW 5 and MW 10 abandoned under Tag A074637 (MW #10)		Remove casing + screen; back fill borehole from 6.7 m below surface to surface with aquaguard cement as per ONT MOE Reg 903		
			Tag remains affixed to MW #9.		

Hole Details

Depth (Metres) From	Depth (Metres) To	Diameter (Centimetres)
0	6.7	20/10

Water Use

Public Industrial Not used Other, specify
 Domestic Commercial Dewatering
 Livestock Municipal Monitoring
 Irrigation Test Hole Cooling & Air Conditioning

Method of Construction

Cable Tool Air Percussion Digging
 Rotary (Conventional) Diamond Boring
 Rotary (Reverse) Jetting Other, specify
 Rotary (Air) Driving

Status of Well

Test Hole Abandoned, Insufficient Supply
 Replacement Well Abandoned, Poor Water Quality
 Dewatering Well Other, specify
 Alteration (Construction) Abandoned, other, specify M.W.

No Casing and Screen Used

Open Hole Yes No Metres

Static Water Level Test

Galvanized Steel Fibreglass Concrete Plastic
 Outside Diameter (Centimetres) Slot No.

Water Details

Water found at Depth: [Blank] Metres Gas Fresh Salty Sulphur Minerals
 Water found at Depth: [Blank] Metres Gas Fresh Salty Sulphur Minerals
 Water found at Depth: [Blank] Metres Gas Fresh Salty Sulphur Minerals

Disinfected

Disinfected Yes No. If no, provide reason: [Blank] Date Master Well Completed (yyyy/mm/dd): 2009/11/09

Cluster Information (Please also fill out the additional Cluster Well Information for Well Construction for each parcel of land and cluster.)

Total Wells in Cluster: 2
 Total Wells on this Property: unknown
 Please indicate Number of Cluster Well Information Log Sheets Submitted: 1

Location of Well Cluster

Detailed Map must be provided as an attachment no larger than legal size (8.5" x 14"). Sketches are not allowed.
 Check box to confirm detailed map is provided as per Section 11.1 (3)

Consent to release additional information concerning the cluster to the Director

Construction Details

Inside Diameter (Centimetres)	Material (steel, plastic, fibreglass, concrete, galvanized)	Wall Thickness	Depth (Metres) From	Depth (Metres) To

Annular Space/Abandonment Sealing Record

Depth Set at (Metres) From	Depth Set at (Metres) To	Type of Sealant Used (Material and Type)	Volume Used (Cubic Metres)
0	6.7	Bubblecrete Aquaguard Cement	40 Keps

Well Contractor and Well Technician Information

Business Name of Well Contractor: George Downing Estate Drilling Ltd
 Well Contractor's Licence No.: 1181414
 Business Address (Street No./Name, number, RR): 410 Rue Principale Grenville Sur La Ronge
 Municipality: QC
 Province: QC
 Postal Code: J0V1B0
 Business E-mail Address: downing@hawk.iqs.net
 Bus. Telephone No. (inc. area code): 819 242 6469
 Name of Well Technician (Last Name, First Name): Downing, Bruce
 Well Technician's Licence No.: [Blank]
 Signature of Technician: [Signature]
 Date Submitted (yyyy/mm/dd): 2009/12/01

Ministry Use Only

Audit No.: M 05531
 Well Contractor No.: [Blank]
 Date Received (yyyy/mm/dd): JAN 07 2010
 Date of Inspection (yyyy/mm/dd): [Blank]
 Remarks: [Blank]

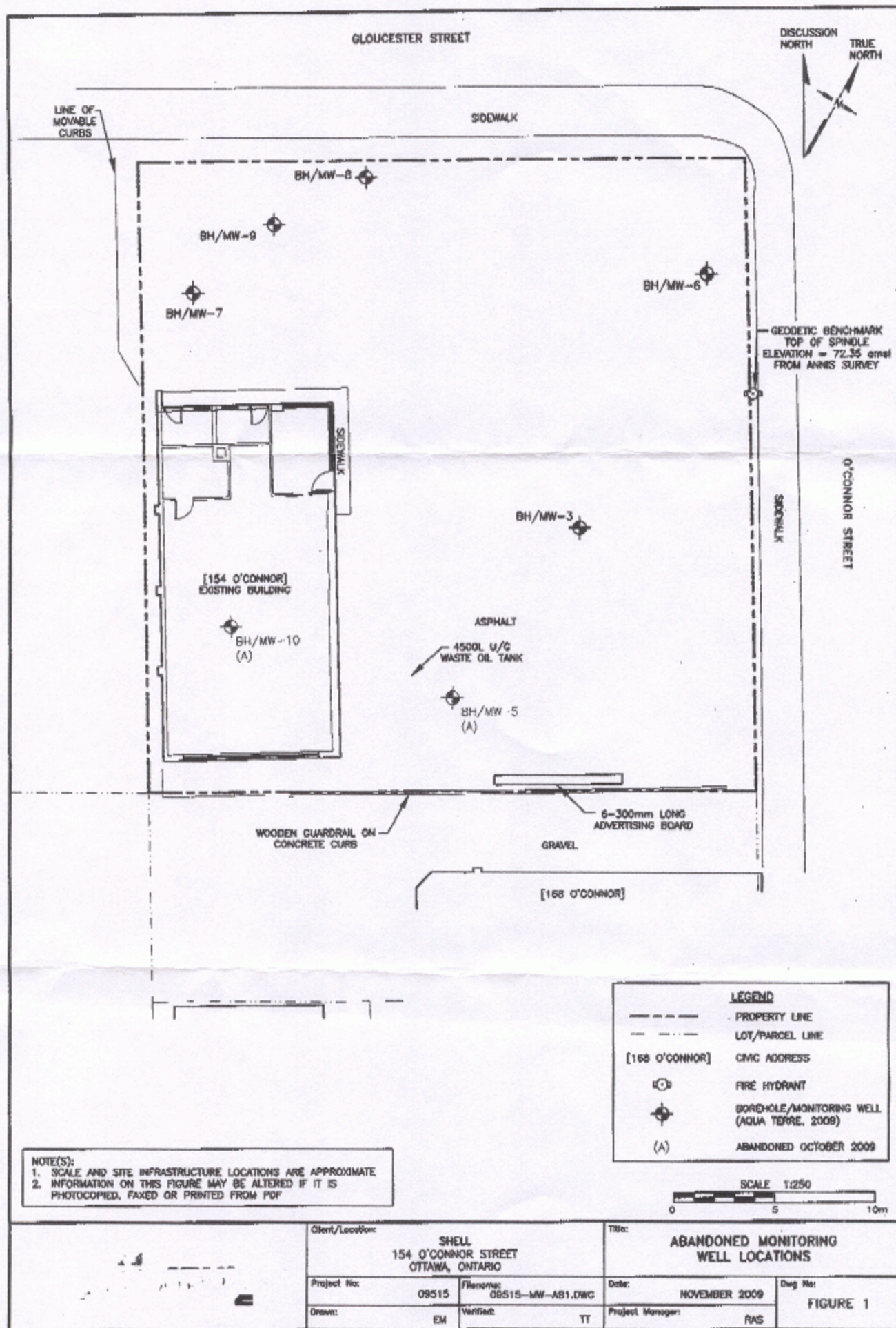

C-1844
MOSSBI
C06149

NOTE(S):
1. SCALE AND SITE INFRASTRUCTURE LOCATIONS ARE APPROXIMATE
2. INFORMATION ON THIS FIGURE MAY BE ALTERED IF IT IS PHOTOCOPIED, FAXED OR PRINTED FROM PDF

LEGEND	
---	PROPERTY LINE
- - -	LOT/PARCEL LINE
[154 O'CONNOR]	CMC ADDRESS
⊙	FIRE HYDRANT
⊕	BORHOLE/MONITORING WELL (AQUA TERRE, 2009)
(A)	ABANDONED OCTOBER 2009

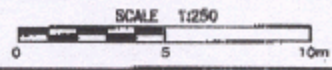

Client/Location: SHELL 154 O'CONNOR STREET OTTAWA, ONTARIO		Title: ABANDONED MONITORING WELL LOCATIONS	
Project No: 08515	Filename: 08515-MW-AB1.DWG	Date: NOVEMBER 2009	Dwg No: FIGURE 1
Drawn: EM	Verified: TT	Project Manager: RAS	

JAN 07 2010

Master Well Owner's and Land Owner's Information

First Name Shell Canada Products Ltd.	Last Name	E-mail Address
Mailing Address (Street Number/Name, RR) 90 Sheppard Ave. Suite 600	Municipality Toronto	Province ON
	Postal Code M2N 6Y2	Telephone No. (inc. area code) 416 438 3862

Location and Construction of the Master Well in the Cluster

Address of Well Location (Street Number/Name, RR) 154 O'Connor Street	Township	Lot 41 - Part of 2	Concession Lot D - Con C
County/District/Municipality	City/Town/Village Ottawa	Province Ontario	Postal Code K2P 1T5

UTM Coordinates	Zone, Easting 18445498	Northing 5029689	GPS Unit Make Garmin	Model Etrex	Mode of Operation: <input type="checkbox"/> Undifferentiated <input checked="" type="checkbox"/> Averaged
NAD 83					<input type="checkbox"/> Differentiated, specify

Overburden and Bedrock Materials (see instructions on the back of this form)

General Colour	Most Common Material	Other Materials	General Description	Depth (Metres) From	Depth (Metres) To
Dk Brown	Sand Fill		moist	0	0.6
" "	Sand + Gravel Fill		"	0.6	1.2
Brown/Grey	Silty Clay		"	1.2	3.0
Grey	Clay		wet	3.0	4.3
"	Clayey silt			4.3	5.5
"	Sandy clay			5.5	6.0
Brown/Grey	Shale		dry	6.0	11.3

Hole Details

Depth (Metres) From	Depth (Metres) To	Diameter (Centimetres)
0	6.0	20
6.0	11.3	10

Water Use

<input type="checkbox"/> Public	<input type="checkbox"/> Industrial	<input type="checkbox"/> Not used	<input type="checkbox"/> Other, specify
<input type="checkbox"/> Domestic	<input type="checkbox"/> Commercial	<input type="checkbox"/> Dewatering	
<input type="checkbox"/> Livestock	<input type="checkbox"/> Municipal	<input checked="" type="checkbox"/> Monitoring	
<input type="checkbox"/> Irrigation	<input type="checkbox"/> Test Hole	<input type="checkbox"/> Cooling & Air Conditioning	

Method of Construction

<input type="checkbox"/> Cable Tool	<input checked="" type="checkbox"/> Air Percussion	<input type="checkbox"/> Digging
<input type="checkbox"/> Rotary (Conventional)	<input type="checkbox"/> Diamond	<input type="checkbox"/> Boring
<input type="checkbox"/> Rotary (Reverse)	<input type="checkbox"/> Jetting	<input checked="" type="checkbox"/> Other, specify
<input type="checkbox"/> Rotary (Air)	<input type="checkbox"/> Driving	HSA

Status of Well

<input checked="" type="checkbox"/> Test Hole	<input type="checkbox"/> Abandoned, Insufficient Supply
<input type="checkbox"/> Replacement Well	<input type="checkbox"/> Abandoned, Poor Water Quality
<input type="checkbox"/> Dewatering Well	<input type="checkbox"/> Other, specify
<input type="checkbox"/> Alteration (Construction)	<input type="checkbox"/> Abandoned, other, specify

No Casing and Screen Used

Open Hole	Static Water Level Test
<input type="checkbox"/> Yes <input checked="" type="checkbox"/> No	Metres

Screen

<input type="checkbox"/> Galvanized	<input type="checkbox"/> Steel	<input type="checkbox"/> Fibreglass	<input type="checkbox"/> Concrete	<input checked="" type="checkbox"/> Plastic
Outside Diameter (Centimetres) 5.8	Slot No. 10			

Water Details

Water found at Depth Metres	Kind of Water <input type="checkbox"/> Gas <input type="checkbox"/> Fresh <input type="checkbox"/> Salty <input type="checkbox"/> Sulphur <input type="checkbox"/> Minerals
Water found at Depth Metres	Kind of Water <input type="checkbox"/> Gas <input type="checkbox"/> Fresh <input type="checkbox"/> Salty <input type="checkbox"/> Sulphur <input type="checkbox"/> Minerals
Water found at Depth Metres	Kind of Water <input type="checkbox"/> Gas <input type="checkbox"/> Fresh <input type="checkbox"/> Salty <input type="checkbox"/> Sulphur <input type="checkbox"/> Minerals

Disinfected <input type="checkbox"/> Yes <input checked="" type="checkbox"/> No If no, provide reason: Monitoring well	Date Master Well Completed (yyyy/mm/dd) 2009/12/17
--	--

Cluster Information (Please also fill out the additional Cluster Well Information for Well Construction for each parcel of land and cluster.)

Total Wells in Cluster 6	Please indicate Number of Cluster Well Information Log Sheets Submitted
Total Wells on this Property unknown	1

Location of Well Cluster

Detailed Map must be provided as an attachment no larger than legal size (8.5" x 14"). Sketches are not allowed.
 Check box to confirm detailed map is provided as per Section 11.1 (3)

Consent to release additional information concerning the cluster to the Director upon request
Construction Details

Inside Diameter (Centimetres)	Material (steel, plastic, fibreglass, concrete, galvanized)	Wall Thickness	Depth (Metres) From	Depth (Metres) To
5.8	Aluminum fleshment PVC Riser	Sched 40	0	8.3

Annular Space/Abandonment Sealing Record

Depth Set at (Metres) From	Depth Set at (Metres) To	Type of Sealant Used (Material and Type)	Volume Used (Cubic Metres)
0.5	7.0	Bentonite	120kgs

Well Contractor and Well Technician Information

Business Name of Well Contractor George Downing Estate Drilling Ltd	Well Contractor's Licence No. 18 4 4
Business Address (Street No./Name, number, RR) 410 rue Principale	Municipality Grenville Sur La Rouge
Province QC	Postal Code J0V 1B0
Business E-mail Address downing@hawk.iqs.net	
Bus. Telephone No. (inc. area code) 819 242 6469	Name of Well Technician (Last Name, First Name) Downing, Bruce
Well Technician's Licence No. 2173	Signature of Technician Bruce Downing
	Date Submitted (yyyy/mm/dd) 2010/01/19

Audit No. M 05547	Well Contractor No.
Date Received (yyyy/mm/dd) FEB 02 2010	Date of Inspection (yyyy/mm/dd)
Remarks	

Well Tag No. for Master Well (Print Well Tag No.)
A 083149
 A083149

Cluster Well Information for Cluster Well Construction

Regulation 903 Ontario Water Resources Act

Property Owner's Information

First Name: Shell Canada Products Ltd. Last Name: _____
 Mailing Address (Street No./Name, RR): 90 Sheppard Avenue Suite 600 Municipality: Toronto
 Province: ONTARIO Postal Code: _____ E-mail Address: _____
 Telephone No. (inc. area code): 416 438 812

Cluster Well Information

Address of Well Location (Street Number/Name, RR): 154 O'Connor Street Lot: 41 & Part 2 Concession: _____ Township: _____ County/District/Municipality: _____
 City/Town/Village: Ottawa Province: Ontario Postal Code: K2P1T5 GPS Unit Make: Garmin Model: Etrex
 Unit Mode of Operation: Undifferentiated Averaged
 Differentiated, specify: _____

Signature of Technician/Contractor: [Signature] Date (yyyy/mm/dd): 2010/01/19

Well # on Sketch	Zone	UTM Coordinates		Full Depth of Hole (metres)	Hole Diameter (cm)	Method of Construction	Casing Material	Casing Length (metres)	Screen Interval (metres)		Annular Space Sealant Used	Static Water Level (metres)	Abandonment Sealant Used	Comments	Date of Completion (yyyy/mm/dd)
		Easting	Northing						From	To					
MW 20		184454755029689		10.7	20/10	HSA/AP	PVC	7.7	7.7	10.7	Bentonite	7.7			2009/12/21
MW 22		184454945029702		10.7											2009/12/16
MW 24		184455085029678		10.7											2009/12/18
MW 26		184455055029665		10.7											2009/12/18
MW 27		184454845029688		10.7											2009/12/21

Well Contractor and Well Technician Information

Business Name of Well Contractor: George Downing Estate Drilling Ltd. Business Address (Street Number/Name, RR): 410 Rue Principale Municipality: Granville Sur la Ronge Province: QC.
 Postal Code: J1O V 1 B0 Business Telephone No. (inc. area code): 819 242 6469 Well Contractor's Licence No.: 1844 Business E-mail Address: downing@hawk.igs.net
 Name of Well Technician (First Name, Last Name): Bruce Downing Well Technician's Licence No.: 2173 Date Submitted (yyyy/mm/dd): 2010/12/19 Signature of Technician: [Signature]

Date 1st Well in Cluster Constructed (yyyy/mm/dd): 2009/12/16 Date Last Well in Cluster Constructed (yyyy/mm/dd): 2009/12/21

Ministry Use Only

Date Received (yyyy/mm/dd): FEB 02 2010 Date Inspected (yyyy/mm/dd): _____
 Audit No.: C 06171 Remarks: MOSS47

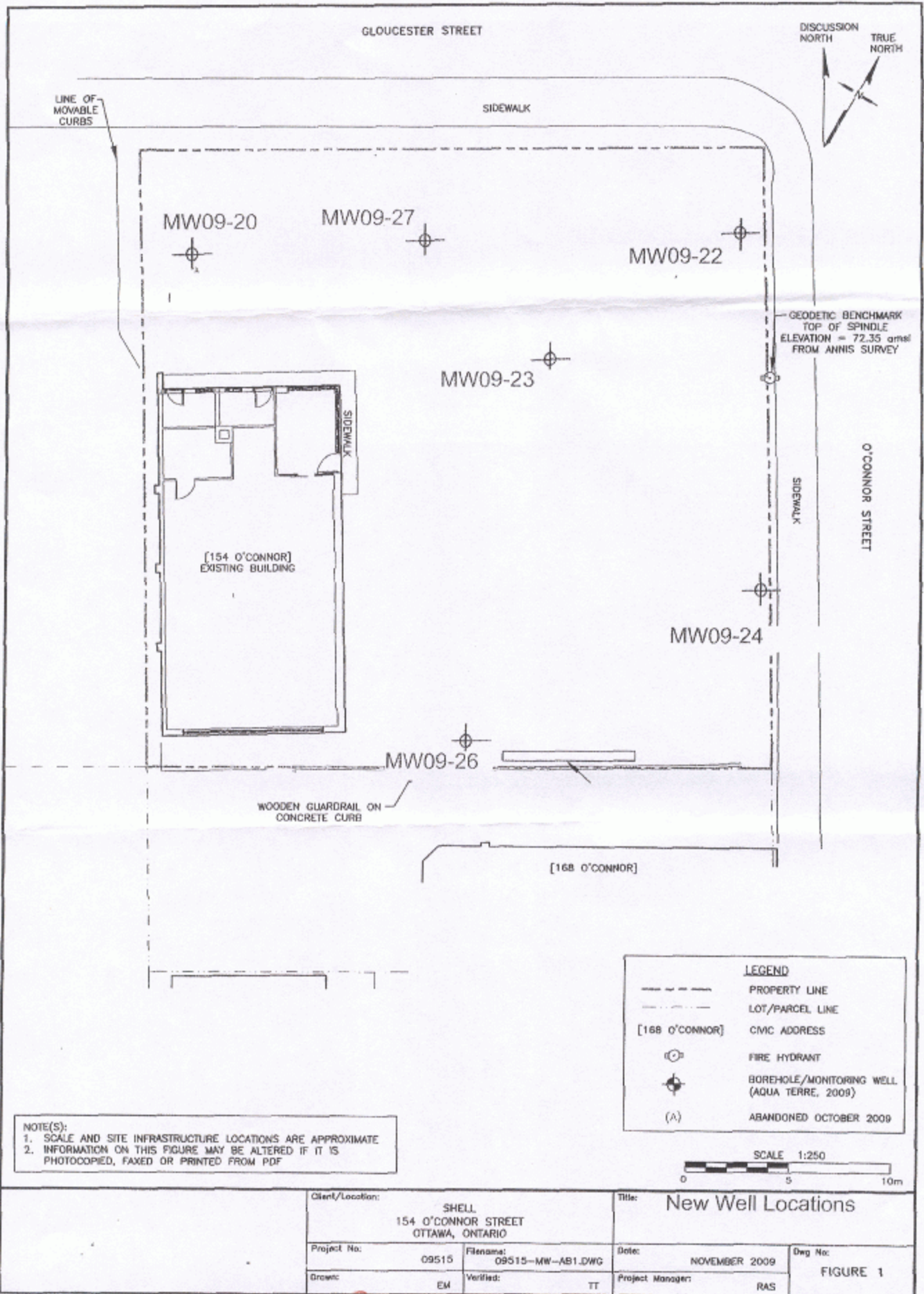

C-1844 mossy7 c06171

FEB 02 2010

Measurements recorded in: Metric Imperial

Page _____ of _____

A140221

Well Owner's Information

First Name: Claridge Homes Inc. Last Name / Organization: (Metcalfe Tower 1) E-mail Address: N/A Well Constructed by Well Owner

Mailing Address (Street Number/Name): 2001-210 Gladstone Ave. Municipality: Ottawa Province: On. Postal Code: K2P0Y6 Telephone No. (inc. area code): 613 233 6030

Well Location

Address of Well Location (Street Number/Name): Lisgar Street Township: Former Nepean Lot: D Concession: C Rideau Front

County/District/Municipality: Ottawa City/Town/Village: Ottawa Province: Ontario Postal Code: _____

UTM Coordinates: Zone: 18 Easting: 445804 Northing: 5029720 Municipal Plan and Sublot Number: _____ Other: _____

Overburden and Bedrock Materials/Abandonment Sealing Record (see instructions on the back of this form)

General Colour	Most Common Material	Other Materials	General Description	Depth (m/ft)	
				From	To
Brown	Silt	Some Stone	Hard	0	2.8
Grey	clay	Silt	Soft	2.8	21.7
Grey	gravel	Sand, Stone	packed	21.7	22.5
Grey	limestone		layered	22.5	25.6

Annular Space

Depth Set at (m/ft)	Type of Sealant Used (Material and Type)	Volume Placed (m ³ /ft ³)	
From	To		
0	22.5	Bentonite grout and cement	0.6 m ³

Method of Construction

Cable Tool Diamond Public Commercial Not used

Rotary (Conventional) Jetting Domestic Municipal Dewatering

Rotary (Reverse) Driving Livestock Test Hole Monitoring

Boring Digging Irrigation Cooling & Air Conditioning

Air percussion Industrial Other, specify _____

Other, specify Air Rotary

Results of Well Yield Testing

After test of well yield, water was: Clear and sand free Other, specify _____

If pumping discontinued, give reason: _____

Pump intake set at (m/ft): _____

Pumping rate (l/min / GPM): _____

Duration of pumping: _____ hrs + _____ min

Final water level end of pumping (m/ft): _____

If flowing give rate (l/min / GPM): _____

Recommended pump depth (m/ft): _____

Recommended pump rate (l/min / GPM): _____

Well production (l/min / GPM): _____

Disinfected? Yes No

Time (min)	Draw Down		Recovery	
	Water Level (m/ft)	Time (min)	Water Level (m/ft)	Time (min)
Static Level				
1		1		
2		2		
3		3		
4		4		
5		5		
10		10		
15		15		
20		20		
25		25		
30		30		
40		40		
50		50		
60		60		

Construction Record - Casing

Inside Diameter (cm/in)	Open Hole OR Material (Galvanized, Fibreglass, Concrete, Plastic, Steel)	Wall Thickness (cm/in)	Depth (m/ft)		Status of Well
			From	To	
15.55	Steel	0.48	0	22.5	<input type="checkbox"/> Water Supply <input type="checkbox"/> Replacement Well <input type="checkbox"/> Test Hole <input checked="" type="checkbox"/> Recharge Well <input type="checkbox"/> Dewatering Well <input type="checkbox"/> Observation and/or Monitoring Hole <input type="checkbox"/> Alteration (Construction) <input type="checkbox"/> Abandoned, Insufficient Supply <input type="checkbox"/> Abandoned, Poor Water Quality <input type="checkbox"/> Abandoned, other, specify _____ <input type="checkbox"/> Other, specify _____
15.55	Open Hole		22.5	25.6	

Construction Record - Screen

Outside Diameter (cm/in)	Material (Plastic, Galvanized, Steel)	Slot No.	Depth (m/ft)		Status of Well
			From	To	

Water Details

Water found at Depth (m/ft)	Kind of Water: <input type="checkbox"/> Fresh <input checked="" type="checkbox"/> Untested	Hole Diameter		
		Depth (m/ft)	Diameter (cm/in)	
From	To	From	To	
24		0	22.5	24.8
		22.5	25.6	15.55

Well Contractor and Well Technician Information

Business Name of Well Contractor: Rousselle Well Drilling Ltd. Well Contractor's Licence No.: 7417

Business Address (Street Number/Name): 151 Montée D'Aouest Municipality: Nation

Province: On. Postal Code: K0A3C0 Business E-mail Address: N/A

Bus. Telephone No. (inc. area code): 613 987 5291 Name of Well Technician (Last Name, First Name): GENIER, MICHAEL

Well Technician's Licence No.: 3493 Signature of Technician and/or Contractor: [Signature] Date Submitted: 2012/1/24

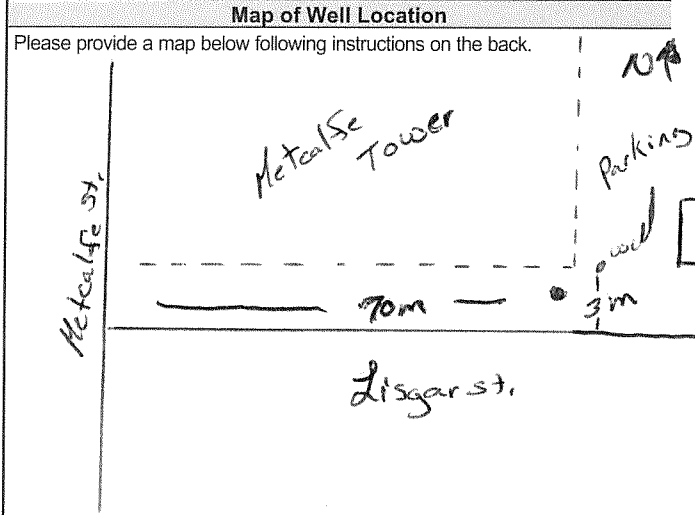

Comments:

Well owner's information package delivered: Yes No

Date Package Delivered: 2012/1/14

Date Work Completed: 2012/1/14

Ministry Use Only

Audit No.: Z160870

Received: JAN 04 2013

Measurements recorded in: Metric Imperial

A168775

516147

Page ___ of ___

Well Owner's Information

First Name: *Great West Life* Last Name / Organization: *Assurance Company* E-mail Address: _____ Well Constructed by Well Owner

Mailing Address (Street Number/Name): *330 university Ave Suite 300 Toronto* Municipality: *Toronto* Province: *Ontario* Postal Code: *M5S 1R8* Telephone No. (inc. area code): _____

Well Location

Address of Well Location (Street Number/Name): *269 Lawrier Ave* Township: _____ Lot: _____ Concession: _____

County/District/Municipality: _____ City/Town/Village: *Ottawa* Province: *Ontario* Postal Code: _____

UTM Coordinates: Zone: *18N* Easting: *453655* Northing: *029763* Municipal Plan and Sublot Number: _____ Other: _____

Overburden and Bedrock Materials/Abandonment Sealing Record (see instructions on the back of this form)

General Colour	Most Common Material	Other Materials	General Description	Depth (m/ft)
				From To
<i>BLK</i>	<i>Asphalt</i>	<i>Gravel</i>	<i>Soft</i>	<i>0 .61</i>
<i>Bwn</i>	<i>SAND</i>	<i>boulders</i>	<i>Soft</i>	<i>.61 4.27</i>
<i>BLK</i>	<i>Shale</i>		<i>Fractured HARD</i>	<i>4.27 12.45</i>

Annular Space

Depth Set at (m/ft)	Type of Sealant Used (Material and Type)	Volume Placed (m³/ft³)
From To		
<i>0 .31</i>	<i>Flushment/concrete</i>	
<i>.31 7.62</i>	<i>Benseal/Grout</i>	
<i>7.62 12.45</i>	<i>SAND</i>	

Results of Well Yield Testing

	Draw Down		Recovery	
	Time (min)	Water Level (m/ft)	Time (min)	Water Level (m/ft)
After test of well yield, water was:				
<input type="checkbox"/> Clear and sand free				
<input type="checkbox"/> Other, specify _____				
If pumping discontinued, give reason:	Static Level			
	<i>1</i>		<i>1</i>	
Pump intake set at (m/ft)	<i>2</i>		<i>2</i>	
Pumping rate (l/min / GPM)	<i>3</i>		<i>3</i>	
Duration of pumping _____ hrs + _____ min	<i>4</i>		<i>4</i>	
Final water level end of pumping (m/ft)	<i>5</i>		<i>5</i>	
	<i>10</i>		<i>10</i>	
If flowing give rate (l/min / GPM)	<i>15</i>		<i>15</i>	
	<i>20</i>		<i>20</i>	
Recommended pump depth (m/ft)	<i>25</i>		<i>25</i>	
Recommended pump rate (l/min / GPM)	<i>30</i>		<i>30</i>	
Well production (l/min / GPM)	<i>40</i>		<i>40</i>	
Disinfected? <input type="checkbox"/> Yes <input type="checkbox"/> No	<i>50</i>		<i>50</i>	
	<i>60</i>		<i>60</i>	

Method of Construction

Cable Tool Diamond Public Commercial Not used

Rotary (Conventional) Jetting Domestic Municipal Dewatering

Rotary (Reverse) Driving Livestock Test Hole Monitoring

Boring Digging Irrigation Cooling & Air Conditioning

Air percussion Industrial

Other, specify *Direct Push* Other, specify _____

Construction Record - Casing

Inside Diameter (cm/in)	Open Hole OR Material (Galvanized, Fibreglass, Concrete, Plastic, Steel)	Wall Thickness (cm/in)	Depth (m/ft)		Status of Well
			From	To	
<i>3.45</i>	<i>PVC</i>	<i>.356</i>	<i>0</i>	<i>7.93</i>	<input type="checkbox"/> Water Supply <input type="checkbox"/> Replacement Well <input checked="" type="checkbox"/> Test Hole <input type="checkbox"/> Recharge Well <input type="checkbox"/> Dewatering Well <input checked="" type="checkbox"/> Observation and/or Monitoring Hole <input type="checkbox"/> Alteration (Construction) <input type="checkbox"/> Abandoned, Insufficient Supply <input type="checkbox"/> Abandoned, Poor Water Quality <input type="checkbox"/> Abandoned, other, specify _____ <input type="checkbox"/> Other, specify _____

Construction Record - Screen

Outside Diameter (cm/in)	Material (Plastic, Galvanized, Steel)	Slot No.	Depth (m/ft)		Status of Well
			From	To	
<i>4.21</i>	<i>PVC</i>	<i>10</i>	<i>7.93</i>	<i>12.45</i>	<input type="checkbox"/> Other, specify _____

Water Details

Water found at Depth (m/ft)	Kind of Water: <input type="checkbox"/> Fresh <input type="checkbox"/> Untested <input type="checkbox"/> Gas <input type="checkbox"/> Other, specify _____	Hole Diameter
		Depth (m/ft) From To Diameter (cm/in)
<i>4.27</i>	<input type="checkbox"/> Fresh <input type="checkbox"/> Untested <input type="checkbox"/> Gas <input type="checkbox"/> Other, specify _____	<i>4.27 8.3</i>
<i>4.27</i>	<input type="checkbox"/> Fresh <input type="checkbox"/> Untested <input type="checkbox"/> Gas <input type="checkbox"/> Other, specify _____	<i>4.27 12.45 5.7</i>

Well Contractor and Well Technician Information

Business Name of Well Contractor: *Strata Drilling* Well Contractor's Licence No.: *7241*

Business Address (Street Number/Name): *165 shields Court* Municipality: *Markham*

Province: *ON* Postal Code: *L2R 8V2* Business E-mail Address: *wrecond@stratasdrill.com*

Bus. Telephone No. (inc. area code): *9057649304* Name of Well Technician (Last Name, First Name): *Berty Brian*

Well Technician's Licence No.: *3616* Signature of Technician and/or Contractor: _____ Date Submitted: *20141003*

Map of Well Location

Please provide a map below following instructions on the back.

Comments: _____

Well owner's information package delivered <input type="checkbox"/> Yes <input checked="" type="checkbox"/> No	Date Package Delivered: _____ Date Work Completed: <i>20141002</i>	Ministry Use Only Audit No: <i>Z188406</i> Received: <i>10/03/2014</i>
--	---	---



Measurements recorded in: Metric Imperial

S-16088 Page ____ of ____

Well Owner's Information

First Name: The Great West Life Assurance Company and London Life Insurance Company
Last Name / Organization: The Great West Life Assurance Company and London Life Insurance Company
E-mail Address: _____
Mailing Address (Street Number/Name): 330 University Avenue, Suite 300
Municipality: Toronto
Province: ON
Postal Code: M5G 1K8
Telephone No. (inc. area code): _____

Well Location

Address of Well Location (Street Number/Name): 269 LAURIER AVE
Township: _____
Lot: _____
Concession: _____
County/District/Municipality: _____
City/Town/Village: Ottawa
Province: Ontario
Postal Code: _____
UTM Coordinates: Zone 18, Easting 445367, Northing 5029798
Municipal Plan and Sublot Number: _____

Overburden and Bedrock Materials/Abandonment Sealing Record (see instructions on the back of this form)

General Colour	Most Common Material	Other Materials	General Description	Depth (m/ft) From	Depth (m/ft) To
BLK	Asphalt	Gravel	Soft	0	.31
Bra	Dark SAND	many boulders	Soft	.31	4.27
BLACK	Shale		fractured HARD	4.27	10.38

Annular Space

Depth Set at (m/ft) From	Depth Set at (m/ft) To	Type of Sealant Used (Material and Type)	Volume Placed (m³/ft³)
0	.31	Freshmortar/concrete	
.31	5.49	Grout / Bentonite	
5.49	10.38	SAND	

Results of Well Yield Testing

After test of well yield, water was:	Draw Down		Recovery	
<input type="checkbox"/> Clear and sand free <input type="checkbox"/> Other, specify _____	Time (min)	Water Level (m/ft)	Time (min)	Water Level (m/ft)
If pumping discontinued, give reason:	Static Level			
	1		1	
Pump intake set at (m/ft)	2		2	
Pumping rate (l/min / GPM)	3		3	
	4		4	
Duration of pumping _____ hrs + _____ min	5		5	
Final water level end of pumping (m/ft)	10		10	
If flowing give rate (l/min / GPM)	15		15	
	20		20	
Recommended pump depth (m/ft)	25		25	
Recommended pump rate (l/min / GPM)	30		30	
Well production (l/min / GPM)	40		40	
Disinfected? <input type="checkbox"/> Yes <input type="checkbox"/> No	50		50	
	60		60	

Method of Construction: Direct Push
Well Use: Public, Commercial, Not used, Domestic, Municipal, Dewatering, Livestock, Test Hole, Monitoring, Irrigation, Cooling & Air Conditioning, Industrial, Other, specify _____

Construction Record - Casing

Inside Diameter (cm/in)	Open Hole OR Material (Galvanized, Fibreglass, Concrete, Plastic, Steel)	Wall Thickness (cm/in)	Depth (m/ft)	
			From	To
3.45	PVC	.356	0	5.79

Status of Well: Water Supply, Replacement Well, Test Hole, Recharge Well, Dewatering Well, Observation and/or Monitoring Hole, Alteration (Construction), Abandoned, Insufficient Supply, Abandoned, Poor Water Quality, Abandoned, other, specify _____, Other, specify _____

Construction Record - Screen

Outside Diameter (cm/in)	Material (Plastic, Galvanized, Steel)	Slot No.	Depth (m/ft)	
			From	To
4.21	PVC	10	5.79	10.38

Water Details

Water found at Depth (m/ft)	Kind of Water: <input type="checkbox"/> Fresh <input type="checkbox"/> Untested
0	<input type="checkbox"/> Gas <input type="checkbox"/> Other, specify _____
4.27	<input type="checkbox"/> Gas <input type="checkbox"/> Other, specify _____
10.38	<input type="checkbox"/> Gas <input type="checkbox"/> Other, specify _____

Hole Diameter

Depth (m/ft) From	Depth (m/ft) To	Diameter (cm/in)
0	4.27	8.3cm
4.27	10.38	5.7cm

Well Contractor and Well Technician Information

Business Name of Well Contractor: Strata
Well Contractor's Licence No.: 72411
Business Address (Street Number/Name): 165 shields Court
Municipality: Markham
Province: ON
Postal Code: L3R8V2
Business E-mail Address: wrecords@stratasoil.com
Bus. Telephone No. (inc. area code): 9057649384
Name of Well Technician (Last Name, First Name): McCoy Jamie
Well Technician's Licence No.: 3656
Signature of Technician and/or Contractor: [Signature]
Date Submitted: 20140925

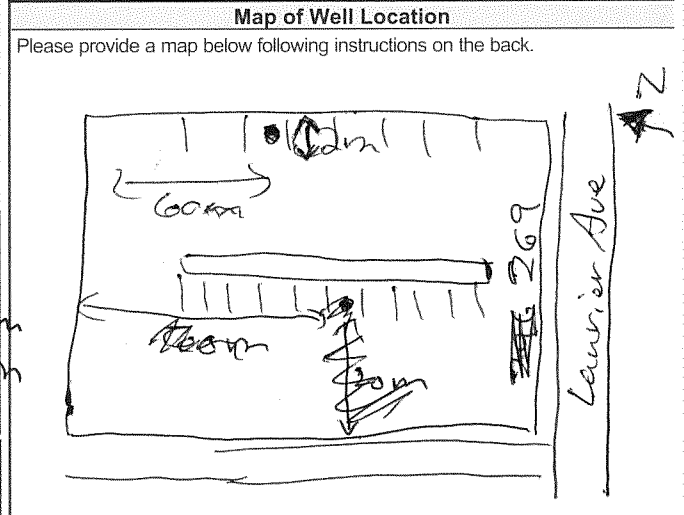

Comments: _____

Well owner's information package delivered: Yes No

Date Package Delivered: 20140924

Date Work Completed: 20140924

Ministry Use Only

Audit No: 2187871

NOV 12 2014

Measurements recorded in: Metric Imperial

A168839

S16088 Page ____ of ____

Well Owner's Information

First Name: _____ Last Name / Organization: The Great-West Life Assurance Company and London Life E-mail Address: _____ Well Constructed by Well Owner

Mailing Address (Street Number/Name): 330 University Avenue, Suite 300 Municipality: Toronto Province: ON Postal Code: M5S 1R8 Telephone No. (inc. area code): _____

Well Location

Address of Well Location (Street Number/Name): 269 ~~Road~~ Laurier Ave Township: _____ Lot: _____ Concession: _____

County/District/Municipality: _____ City/Town/Village: Ottawa Province: **Ontario** Postal Code: _____

UTM Coordinates: Zone 18 Easting 445336 Northing 5029785 Municipal Plan and Sublot Number: _____ Other: _____

Overburden and Bedrock Materials/Abandonment Sealing Record (see instructions on the back of this form)

General Colour	Most Common Material	Other Materials	General Description	Depth (m/ft) From	Depth (m/ft) To
Bkck	Ashpalt	Gravel	Soft	0	1.22
Gry	Clay	Sand	Soft	1.22	4.57
Gry	Shale		Hard	4.57	10.36

Annular Space

Depth Set at (m/ft) From	Depth Set at (m/ft) To	Type of Sealant Used (Material and Type)	Volume Placed (m ³ /ft ³)
0	.31	Flushmant/concrete	
.31	7.01	Bentonite	
7.01	10.36	SAND	

Method of Construction

Cable Tool Diamond Rotary (Conventional) Jetting Rotary (Reverse) Driving Boring Digging Air percussion Other, specify Direct Push

Well Use

Public Commercial Not used Domestic Municipal Dewatering Livestock Test Hole Monitoring Irrigation Cooling & Air Conditioning Industrial Other, specify _____

Construction Record - Casing

Inside Diameter (cm/in)	Open Hole OR Material (Galvanized, Fibreglass, Concrete, Plastic, Steel)	Wall Thickness (cm/in)	Depth (m/ft)		Status of Well
			From	To	
3.45	PVC	.356	0	7.32	<input type="checkbox"/> Water Supply <input type="checkbox"/> Replacement Well <input checked="" type="checkbox"/> Test Hole <input type="checkbox"/> Recharge Well <input type="checkbox"/> Dewatering Well <input checked="" type="checkbox"/> Observation and/or Monitoring Hole <input type="checkbox"/> Alteration (Construction) <input type="checkbox"/> Abandoned, Insufficient Supply <input type="checkbox"/> Abandoned, Poor Water Quality <input type="checkbox"/> Abandoned, other, specify _____ <input type="checkbox"/> Other, specify _____

Construction Record - Screen

Outside Diameter (cm/in)	Material (Plastic, Galvanized, Steel)	Slot No.	Depth (m/ft)	
			From	To
4.21	PVC	10	7.32	10.36

Water Details

Water found at Depth (m/ft)	Kind of Water: <input type="checkbox"/> Fresh <input type="checkbox"/> Untested <input type="checkbox"/> Gas <input type="checkbox"/> Other, specify _____	Depth (m/ft) From	Depth (m/ft) To	Hole Diameter (cm/in)
		0	4.57	8.3cm
		4.57	10.36	5.6cm

Well Contractor and Well Technician Information

Business Name of Well Contractor: Strata Well Contractor's Licence No.: 712411

Business Address (Street Number/Name): 165 shields Court Municipality: Markham

Province: ON Postal Code: L3R9U2 Business E-mail Address: wrecords@strataoil.com

Bus. Telephone No. (inc. area code): 905 764 9304 Name of Well Technician (Last Name, First Name): Jamie McCoy

Well Technician's Licence No.: 3656 Signature of Technician and/or Contractor: _____ Date Submitted: 2014/10/17

Results of Well Yield Testing

After test of well yield, water was: <input type="checkbox"/> Clear and sand free <input type="checkbox"/> Other, specify _____	Draw Down		Recovery		
	Time (min)	Water Level (m/ft)	Time (min)	Water Level (m/ft)	
If pumping discontinued, give reason: _____	Static Level				
	1		1		
	Pump intake set at (m/ft)	2	2		
	Pumping rate (l/min / GPM)	3	3		
	4	4			
	Duration of pumping _____ hrs + _____ min	5	5		
	Final water level end of pumping (m/ft)	10	10		
If flowing give rate (l/min / GPM)	15	15			
20	20				
Recommended pump depth (m/ft)	25	25			
Recommended pump rate (l/min / GPM)	30	30			
Well production (l/min / GPM)	40	40			
50	50				
Disinfected? <input type="checkbox"/> Yes <input type="checkbox"/> No	60	60			

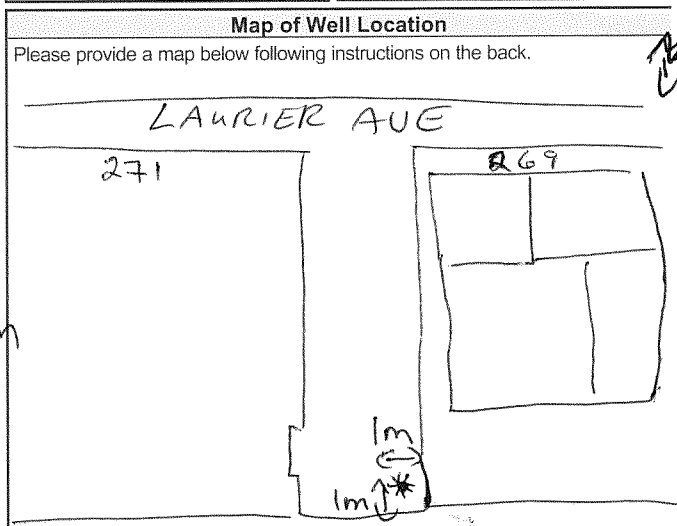

Comments: _____

Well owner's information package delivered: Yes No

Date Package Delivered: _____ Date Work Completed: 2014/09/24

Ministry Use Only

Audit No: 2187872

NOV 12 2014

Follow the [COVID-19 restrictions and public health measures \(https://covid-19.ontario.ca/public-health-measures\)](https://covid-19.ontario.ca/public-health-measures) and [book your appointment to get vaccinated \(https://covid-19.ontario.ca/book-vaccine/\)](https://covid-19.ontario.ca/book-vaccine/).



[\(/page/government-ontario\)](/page/government-ontario)

Français (/fr/page/registre-de-
puits)
FR (/FR/PAGE/REGISTRE-DE-
PUITS)

Menu

Map: Well records

This map allows you to search and view well record information from reported wells in Ontario.

Full dataset is available in the [Open Data catalogue \(https://data.ontario.ca/dataset/well-records\)](https://data.ontario.ca/dataset/well-records).

[Go Back to Map\(\)](#)

Well ID

Well ID Number: 7236607

Well Audit Number: Z171315

Well Tag Number: A148005

This table contains information from the original well record and any subsequent updates.

Well Location

Address of Well Location

180 METCALFE STREET

Township

NEPEAN TOWNSHIP

Lot

Concession

County/District/Municipality OTTAWA-CARLETON

City/Town/Village

Province ON

Postal Code n/a

UTM Coordinates
NAD83 — Zone 18
Easting: 445686.00
Northing: 5029686.00

Municipal Plan and Sublot Number

Other

Overburden and Bedrock Materials Interval

General Colour	Most Common Material	Other Materials	General Description	Depth From	Depth To
	----			0 m	.05 m
GREY	LMSN	FILL	SAND	.05 m	.35 m
BRWN	SAND	FILL	CLAY	.35 m	1.3 m
GREY	CLAY	SILT		1.3 m	2.8 m
GREY	CLAY			2.8 m	7.5 m
GREY	SILT	TILL	SNDY	7.5 m	13.7 m

Annular Space/Abandonment Sealing Record

Depth From	Depth To	Type of Sealant Used (Material and Type)	Volume Placed
.3 m	4.3 m	BENTONITE	

Method of Construction & Well Use

Method of Construction Well Use

H.S.A.

Monitoring

Status of Well

Observation Wells

Construction Record - Casing

Inside Diameter	Open Hole or material	Depth From	Depth To
5.08 cm	PLASTIC	0 m	4.6 m

Construction Record - Screen

Outside Diameter	Material	Depth From	Depth To
5.86 cm	PLASTIC	4.6 m	7.6 m

Well Contractor and Well Technician Information

Well Contractor's Licence Number: 1844

Results of Well Yield Testing

After test of well yield, water was

If pumping discontinued, give reason

Pump intake set at

Pumping Rate

Duration of Pumping

Final water level

If flowing give rate

Recommended pump depth

Recommended pump rate

Well Production

Disinfected?

Draw Down & Recovery

Draw Down Time(min)	Draw Down Water level	Recovery Time(min)	Recovery Water level
----------------------------	------------------------------	---------------------------	-----------------------------

SWL

1

1

2

2

3

3

4

4

5

5

10

10

15

15

20

20

25

25

30

30

40

40

45	45
50	50
60	60

Water Details

Water Found at Depth	Kind
----------------------	------

7.1 m	Untested
-------	----------

Hole Diameter

Depth From	Depth To	Diameter
------------	----------	----------

0 m	13.7 m	20.3 cm
-----	--------	---------

Audit Number: Z171315

Date Well Completed: April 12, 2014

Date Well Record Received by MOE: January 29, 2015

Related

[How to use a Ministry of the Environment map \(/page/how-use-ministry-environment-map#wells\)](/page/how-use-ministry-environment-map#wells)

Technical documentation: Metadata record (<https://data.ontario.ca/dataset/well-records/resource/e3f2-48d5-888c-c1deadfd2f77>)

344e-

[about Ontario \(https://www.ontario.ca/page/about-ontario\)](https://www.ontario.ca/page/about-ontario)

[accessibility \(https://www.ontario.ca/page/accessibility\)](https://www.ontario.ca/page/accessibility)

[news \(http://news.ontario.ca/newsroom/en\)](http://news.ontario.ca/newsroom/en)

[privacy \(https://www.ontario.ca/page/privacy-statement\)](https://www.ontario.ca/page/privacy-statement)

[terms of use \(https://www.ontario.ca/page/terms-use\)](https://www.ontario.ca/page/terms-use)

[© Queen's Printer for Ontario, 2012-22 \(https://www.ontario.ca/page/copyright-information-c-queens-printer-ontario\)](https://www.ontario.ca/page/copyright-information-c-queens-printer-ontario)

Follow the [COVID-19 restrictions and public health measures \(https://covid-19.ontario.ca/public-health-measures\)](https://covid-19.ontario.ca/public-health-measures) and [book your appointment to get vaccinated \(https://covid-19.ontario.ca/book-vaccine/\)](https://covid-19.ontario.ca/book-vaccine/).



[\(/page/government-ontario\)](/page/government-ontario)

Français (/fr/page/registre-de-puits)
FR (/FR/PAGE/RÉGISTRE-DE-PUITS)

Menu

Map: Well records

This map allows you to search and view well record information from reported wells in Ontario.

Full dataset is available in the [Open Data catalogue \(https://data.ontario.ca/dataset/well-records\)](https://data.ontario.ca/dataset/well-records).

[Go Back to Map\(\)](#)

Well ID

Well ID Number: 7236609

Well Audit Number: Z171364

Well Tag Number: A148005

This table contains information from the original well record and any subsequent updates.

Well Location

Address of Well Location

180 METCALFE STREET

Township

NEPEAN TOWNSHIP

Lot

Concession

County/District/Municipality OTTAWA-CARLETON

City/Town/Village Ottawa

Province ON

Postal Code n/a

UTM Coordinates
NAD83 — Zone 18
Easting: 445694.00
Northing: 5029684.00

Municipal Plan and Sublot Number

Other

Overburden and Bedrock Materials Interval

General Colour	Most Common Material	Other Materials	General Description	Depth From	Depth To
	----			0 m	.1 m
GREY	LMSN			.1 m	.25 m
GREY	SAND	FILL	GRVL	.25 m	1.7 m
GREY	CLAY	SILT		1.7 m	9 m
GREY	CLAY	SILT	TILL	9 m	16.2 m

Annular Space/Abandonment Sealing Record

Depth From	Depth To	Type of Sealant Used (Material and Type)	Volume Placed
.3 m	2.7 m	BENTONITE	

Method of Construction & Well Use

Method of Construction Well Use

H.S.A.

Monitoring

Status of Well

Observation Wells

Construction Record - Casing

Inside Diameter	Open Hole or material	Depth From	Depth To
5.08 cm	PLASTIC	0 m	3 m

Construction Record - Screen

Outside Diameter	Material	Depth From	Depth To
5.86 cm	PLASTIC	3 m	7.6 m

Well Contractor and Well Technician Information

Well Contractor's Licence Number: 1844

Results of Well Yield Testing

After test of well yield, water was

If pumping discontinued, give reason

Pump intake set at

Pumping Rate

Duration of Pumping

Final water level

If flowing give rate

Recommended pump depth

Recommended pump rate

Well Production

Disinfected?

Draw Down & Recovery

Draw Down Time(min)	Draw Down Water level	Recovery Time(min)	Recovery Water level
----------------------------	------------------------------	---------------------------	-----------------------------

SWL

1		1	
---	--	---	--

2		2	
---	--	---	--

3		3	
---	--	---	--

4		4	
---	--	---	--

5		5	
---	--	---	--

10		10	
----	--	----	--

15		15	
----	--	----	--

20		20	
----	--	----	--

25		25	
----	--	----	--

30		30	
----	--	----	--

40		40	
----	--	----	--

45		45	
----	--	----	--

50

50

60

60

Water Details

Water Found at Depth	Kind
----------------------	------

7.6 m	Untested
-------	----------

Hole Diameter

Depth From	Depth To	Diameter
------------	----------	----------

0 m	16.2 m	20.3 cm
-----	--------	---------

Audit Number: Z171364

Date Well Completed: April 12, 2014

Date Well Record Received by MOE: January 29, 2015

Related

[How to use a Ministry of the Environment map \(/page/how-use-ministry-environment-map#wells\)](/page/how-use-ministry-environment-map#wells)

[Technical documentation: Metadata record \(https://data.ontario.ca/dataset/well-records/resource/3031344e-e3f2-48d5-888c-c1deadfd2f77\)](https://data.ontario.ca/dataset/well-records/resource/3031344e-e3f2-48d5-888c-c1deadfd2f77)

Updated: er 18, 2021

Published: March 20, 2014

[about Ontario \(https://www.ontario.ca/page/about-ontario\)](https://www.ontario.ca/page/about-ontario)

[accessibility \(https://www.ontario.ca/page/accessibility\)](https://www.ontario.ca/page/accessibility)

[news \(http://news.ontario.ca/newsroom/en\)](http://news.ontario.ca/newsroom/en)

[privacy \(https://www.ontario.ca/page/privacy-statement\)](https://www.ontario.ca/page/privacy-statement)

[terms of use \(https://www.ontario.ca/page/terms-use\)](https://www.ontario.ca/page/terms-use)

[© Queen's Printer for Ontario, 2012-22 \(https://www.ontario.ca/page/copyright-information-c-queens-printer-ontario\)](https://www.ontario.ca/page/copyright-information-c-queens-printer-ontario)

Follow the [COVID-19 restrictions and public health measures \(https://covid-19.ontario.ca/public-health-measures\)](https://covid-19.ontario.ca/public-health-measures) and [book your appointment to get vaccinated \(https://covid-19.ontario.ca/book-vaccine/\)](https://covid-19.ontario.ca/book-vaccine/).



[\(/page/government-ontario\)](/page/government-ontario)

Français (/fr/page/registre-de-
puits)
FR (/FR/PAGE/RÉGISTRE-DE-
PUITS)

Menu

Map: Well records

This map allows you to search and view well record information from reported wells in Ontario.

Full dataset is available in the [Open Data catalogue \(https://data.ontario.ca/dataset/well-records\)](https://data.ontario.ca/dataset/well-records).

[Go Back to Map\(\)](#)

Well ID

Well ID Number: 7296899

Well Audit Number: C30157

Well Tag Number: A203689

This table contains information from the original well record and any subsequent updates.

Well Location

Address of Well Location

Township

NEPEAN TOWNSHIP

Lot

Concession

County/District/Municipality OTTAWA-CARLETON

City/Town/Village

Province ON

Postal Code n/a

UTM Coordinates
NAD83 — Zone 18
Easting: 445448.00
Northing: 5029568.00

Municipal Plan and Sublot Number

Other

Overburden and Bedrock Materials Interval

General Colour	Most Common Material	Other Materials	General Description	Depth From	Depth To
----------------	----------------------	-----------------	---------------------	------------	----------

Annular Space/Abandonment Sealing Record

Depth From	Depth To	Type of Sealant Used (Material and Type)	Volume Placed
------------	----------	--	---------------

Method of Construction & Well Use

Method of Construction	Well Use
------------------------	----------

Status of Well

Construction Record - Casing

Inside Diameter	Open Hole or material	Depth From	Depth To
-----------------	-----------------------	------------	----------

Construction Record - Screen

Outside Diameter	Material	Depth From	Depth To
------------------	----------	------------	----------

Well Contractor and Well Technician Information

Well Contractor's Licence Number: 7328

Results of Well Yield Testing

After test of well yield, water was

If pumping discontinued, give reason

Pump intake set at

Pumping Rate

Duration of Pumping

Final water level

If flowing give rate

Recommended pump depth

Recommended pump rate

Well Production

Disinfected?

Draw Down & Recovery

Draw Down Time(min)	Draw Down Water level	Recovery Time(min)	Recovery Water level
---------------------	-----------------------	--------------------	----------------------

SWL

1		1	
---	--	---	--

2		2	
---	--	---	--

3		3	
---	--	---	--

4		4	
---	--	---	--

5		5	
---	--	---	--

10		10	
----	--	----	--

15		15	
----	--	----	--

20		20	
----	--	----	--

25		25	
----	--	----	--

30		30	
----	--	----	--

40		40	
----	--	----	--

45		45	
----	--	----	--

50		50	
----	--	----	--

60		60	
----	--	----	--

Water Details

Water Found at Depth	Kind
----------------------	------

Hole Diameter

Depth From	Depth To	Diameter
---------------	-------------	----------

Audit Number: C30157

Date Well Completed: August 24, 2017

Date Well Record Received by MOE: October 06, 2017

Related

[How to use a Ministry of the Environment map \(/page/how-use-ministry-environment-map#wells\)](#)

[Technical documentation: Metadata record \(https://data.ontario.ca/dataset/well-records/resource/3031344e-e3f2-48d5-888c-c1deadfd2f77\)](https://data.ontario.ca/dataset/well-records/resource/3031344e-e3f2-48d5-888c-c1deadfd2f77)

Updated: October 18, 2021

Published: March 20, 2014

[about Ontario \(https://www.ontario.ca/page/about-ontario\)](https://www.ontario.ca/page/about-ontario)

[accessibility \(https://www.ontario.ca/page/accessibility\)](https://www.ontario.ca/page/accessibility)

[news \(http://news.ontario.ca/newsroom/en\)](http://news.ontario.ca/newsroom/en)

[privacy \(https://www.ontario.ca/page/privacy-statement\)](https://www.ontario.ca/page/privacy-statement)

[terms of use \(https://www.ontario.ca/page/terms-use\)](https://www.ontario.ca/page/terms-use)

Measurements recorded in: Metric Imperial

CARLETON UNIVERSITY

Address of Well Location (Street Number/Name) 355 Cooper St
Township Ottawa
City/Town/Village Ottawa
Province Ontario
Postal Code
UTM Coordinates Zone Easting Northing
Municipal Plan and Sublot Number

Overburden and Bedrock Materials/Abandonment Sealing Record (see instructions on the back of this form)
Table with columns: General Colour, Most Common Material, Other Materials, General Description, Depth (m/ft) From, To

Annular Space
Table with columns: Depth Set at (m/ft) From, To; Type of Sealant Used (Material and Type); Volume Placed (m³/ft³)

Results of Well Yield Testing
Table with columns: Draw Down (Time, Water Level), Recovery (Time, Water Level), Pump intake set at, Pumping rate, Duration of pumping, Final water level end of pumping, If flowing give rate, Recommended pump depth, Recommended pump rate, Well production, Disinfected?

Method of Construction
Well Use
List of construction methods and well uses with checkboxes.

Construction Record - Casing
Table with columns: Inside Diameter (cm/in), Open Hole OR Material, Wall Thickness (cm/in), Depth (m/ft) From, To; Status of Well

Construction Record - Screen
Table with columns: Outside Diameter (cm/in), Material, Slot No., Depth (m/ft) From, To

Water Details
Table with columns: Water found at Depth (m/ft), Kind of Water (Fresh, Untested, Gas, Other), Hole Diameter (Depth, Diameter)

Well Contractor and Well Technician Information
Business Name of Well Contractor: Strata Drilling Group
Well Contractor's Licence No.: 7241
Business Address: 105 Shields Court, Markham

Map of Well Location
Please provide a map below following instructions on the back.
See MAP

Well Technician's Licence No.: 3832
Signature of Technician and/or Contractor: [Signature]
Date Submitted: 2011/01/19

Ministry Use Only
Audit No: 212304
Date Work Completed: 20180109
Received: FEB 13 2018

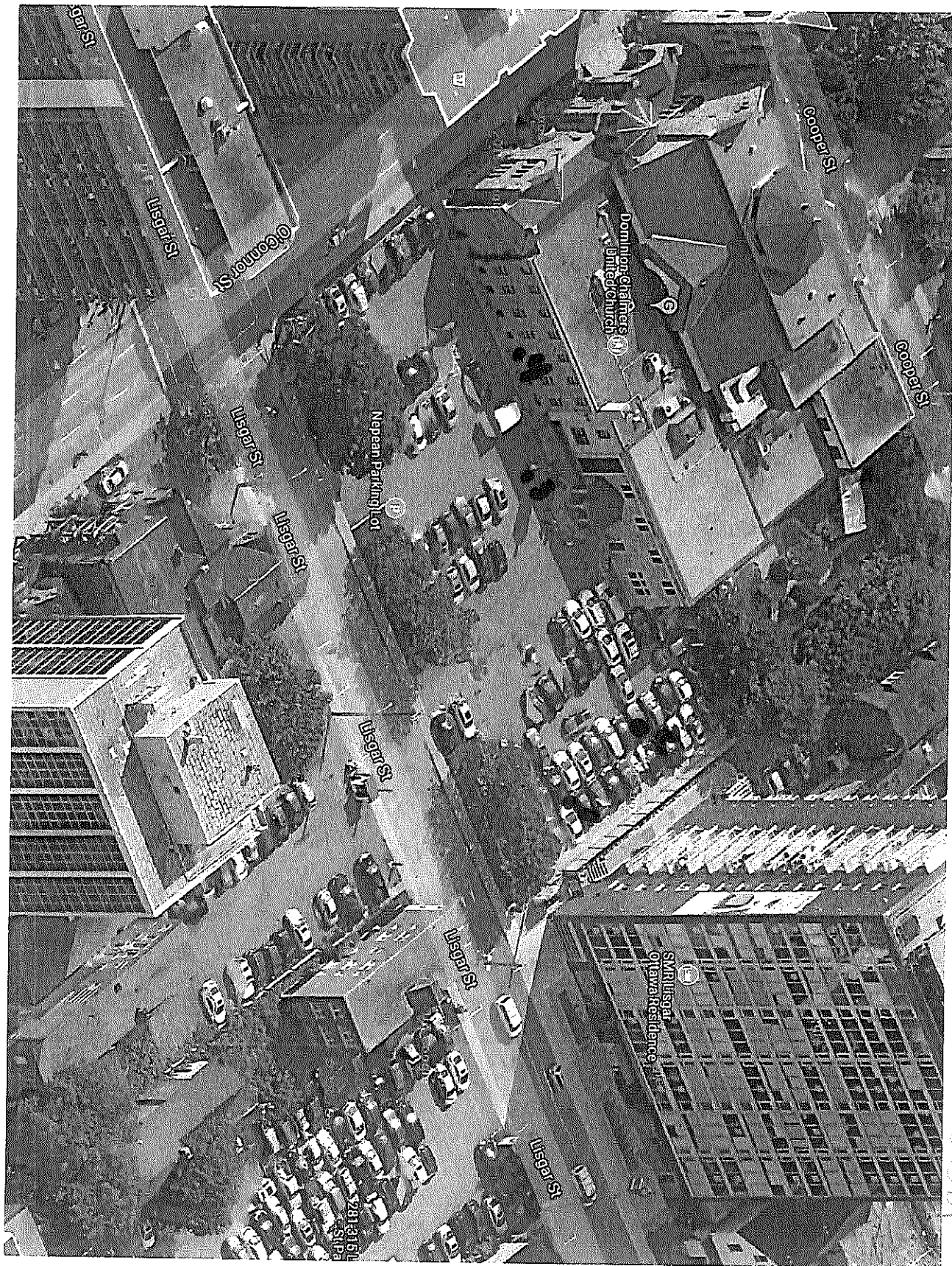

5-21281

C-7241 Z-212304

FEB 13 2018





Well Tag#: A182697 (low)
A182697

Measurements recorded in: Metric Imperial

Page 5-21381 of

CARLETON UNIVERSITY

Address of Well Location (Street Number/Name): 355 Cooper St
 Township: _____ Lot: _____ Concession: _____
 County/District/Municipality: _____ City/Town/Village: ottawa Province: **Ontario** Postal Code: _____
 UTM Coordinates: Zone 18 Easting 44552650 Northing 29511
 Municipal Plan and Sublot Number: _____ Other: _____

Overburden and Bedrock Materials/Abandonment Sealing Record (see instructions on the back of this form)

General Colour	Most Common Material	Other Materials	General Description	Depth (m/ft) From	Depth (m/ft) To
BRN	Gravel		Loose	0	.61
BRN	Fill		packed	.61	3.1
BRN	Clay	Silt	Soft	3.1	4.57
GRY	Clay		Soft	4.57	7.62

Annular Space

Depth Set at (m/ft) From	Depth Set at (m/ft) To	Type of Sealant Used (Material and Type)	Volume Placed (m ³ /ft ³)
0	.31	Concrete/Plush mount	
.31	3.96	Bestonite	
3.96	7.62	Sand	

Results of Well Yield Testing

After test of well yield, water was: <input type="checkbox"/> Clear and sand free <input type="checkbox"/> Other, specify _____	Draw Down		Recovery	
	Time (min)	Water Level (m/ft)	Time (min)	Water Level (m/ft)
If pumping discontinued, give reason: Pump intake set at (m/ft) Pumping rate (l/min / GPM) Duration of pumping _____ hrs + _____ min Final water level end of pumping (m/ft) If flowing give rate (l/min / GPM) Recommended pump depth (m/ft) Recommended pump rate (l/min / GPM) Well production (l/min / GPM) Disinfected? <input type="checkbox"/> Yes <input type="checkbox"/> No	Static Level			
	1		1	
	2		2	
	3		3	
	4		4	
	5		5	
10		10		
15		15		
20		20		
25		25		
30		30		
40		40		
50		50		
60		60		

Method of Construction

Cable Tool Diamond Public Commercial Not used
 Rotary (Conventional) Jetting Domestic Municipal Dewatering
 Rotary (Reverse) Driving Livestock Test Hole Monitoring
 Boring Digging Irrigation Cooling & Air Conditioning
 Air percussion Industrial
 Other, specify direct push Other, specify _____

Construction Record - Casing

Inside Diameter (cm/in)	Open Hole OR Material (Galvanized, Fibreglass, Concrete, Plastic, Steel)	Wall Thickness (cm/in)	Depth (m/ft)		Status of Well
			From	To	
4.03	PVC	368	0	4.57	<input type="checkbox"/> Water Supply <input type="checkbox"/> Replacement Well <input checked="" type="checkbox"/> Test Hole <input type="checkbox"/> Recharge Well <input type="checkbox"/> Dewatering Well <input checked="" type="checkbox"/> Observation and/or Monitoring Hole <input type="checkbox"/> Alteration (Construction) <input type="checkbox"/> Abandoned, Insufficient Supply <input type="checkbox"/> Abandoned, Poor Water Quality <input type="checkbox"/> Abandoned, other, specify _____ <input type="checkbox"/> Other, specify _____

Construction Record - Screen

Outside Diameter (cm/in)	Material (Plastic, Galvanized, Steel)	Slot No.	Depth (m/ft)	
			From	To
4.82	PVC	10	4.57	7.62

Water Details

Water found at Depth (m/ft)	Kind of Water: <input type="checkbox"/> Fresh <input type="checkbox"/> Untested <input type="checkbox"/> Gas <input type="checkbox"/> Other, specify _____
0	7.62

Well Contractor and Well Technician Information

Business Name of Well Contractor: Strata Drilling Group Well Contractor's Licence No.: 7241
 Business Address (Street Number/Name): 165 Shields Court Municipality: Markham
 Province: ON Postal Code: L3R 8W2 Business E-mail Address: Wrecords@strata.com

Bus. Telephone No. (inc. area code): 9059407919 Name of Well Technician (Last Name, First Name): Halladay Phil
 Well Technician's Licence No.: 3832 Signature of Technician and/or Contractor: [Signature] Date Submitted: 20180109

Map of Well Location

Please provide a map below following instructions on the back.

See MAP

Well owner's information package delivered: Yes No

Date Package Delivered: _____ Date Work Completed: 20180109

Ministry Use Only
 Audit No: 2212307
 Received: FEB 13 2018

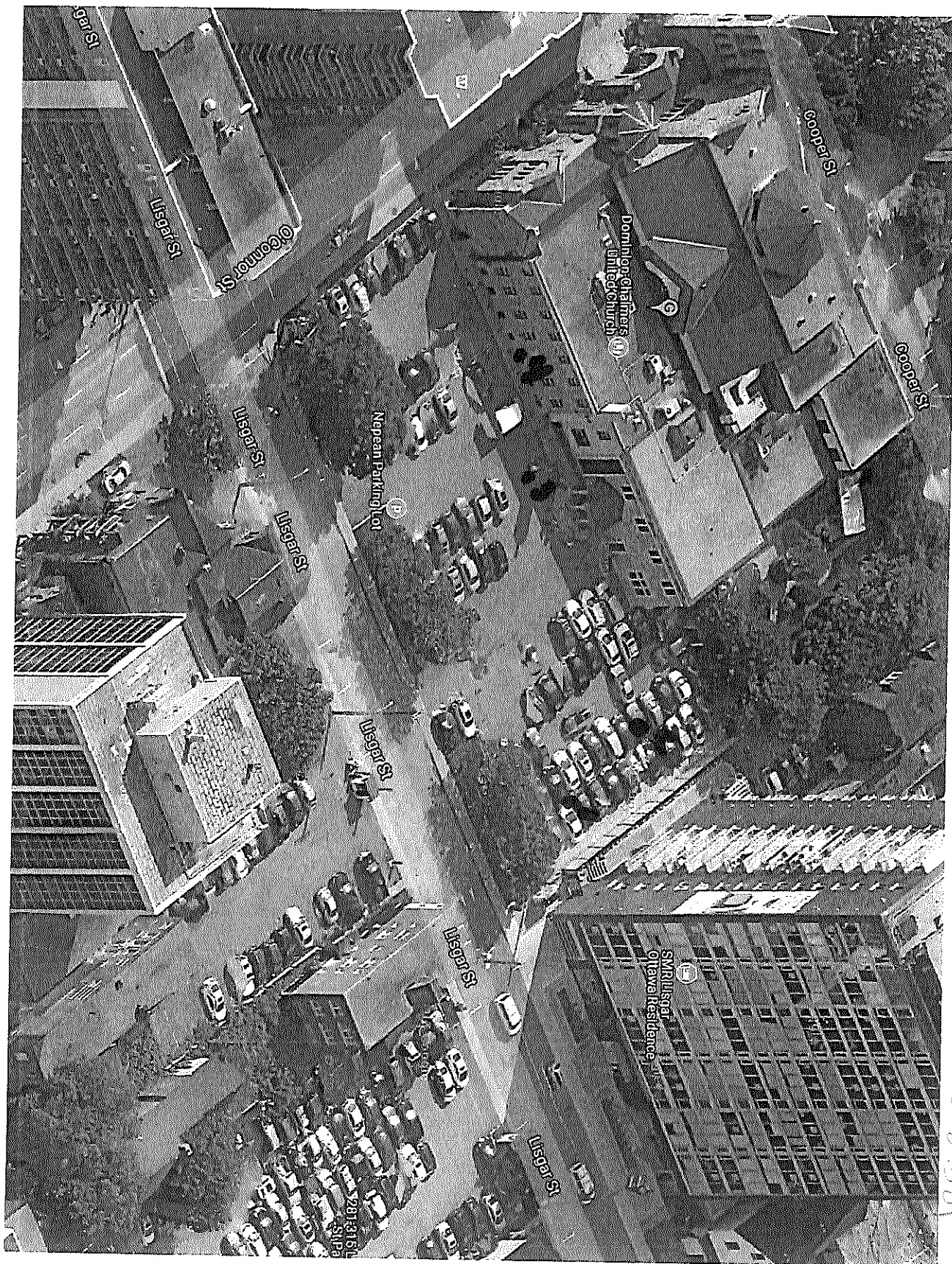

S 21381

C-7241 Z-212307

FEB 13 2018



Tag#: A182694 (nt Below)
A182694 A182694

Measurements recorded in: Metric Imperial

CARLETON UNIVERSITY

Address of Well Location (Street Number/Name): 355 Cooper St Township: _____ Lot: _____ Concession: _____
 County/District/Municipality: _____ City/Town/Village: OTTAWA Province: Ontario Postal Code: _____
 UTM Coordinates Zone: 18 Easting: 445556 Northing: 5029519 Municipal Plan and Sublot Number: _____ Other: _____

Overburden and Bedrock Materials/Abandonment Sealing Record (see instructions on the back of this form)

General Colour	Most Common Material	Other Materials	General Description	Depth (m/ft)	
				From	To
BRN	Gravel		Loose	0	0.1
BRN	Fill		Packed	0.1	1.83
BRN	clay	Silt	Silt	1.83	4.57
GRY	Silt	clay	Silt	4.57	7.62

Annular Space

Depth Set at (m/ft)	Type of Sealant Used (Material and Type)	Volume Placed (m³/ft³)
From	To	
0	31 Concrete Flushmount	
31	3.96 Bentonite	
3.96	7.62 Sand	

Results of Well Yield Testing

After test of well yield, water was: <input type="checkbox"/> Clear and sand free <input type="checkbox"/> Other, specify _____	Draw Down		Recovery	
	Time (min)	Water Level (m/ft)	Time (min)	Water Level (m/ft)
If pumping discontinued, give reason: Pump intake set at (m/ft) Pumping rate (l/min / GPM) Duration of pumping _____ hrs + _____ min Final water level end of pumping (m/ft) If flowing give rate (l/min / GPM) Recommended pump depth (m/ft) Recommended pump rate (l/min / GPM) Well production (l/min / GPM) Disinfected? <input type="checkbox"/> Yes <input type="checkbox"/> No	Static Level			
	1		1	
	2		2	
	3		3	
	4		4	
	5		5	
10		10		
15		15		
20		20		
25		25		
30		30		
40		40		
50		50		
60		60		

Method of Construction

Cable Tool Diamond Public Commercial Not used
 Rotary (Conventional) Jetting Domestic Municipal Dewatering
 Rotary (Reverse) Driving Livestock Test Hole Monitoring
 Boring Digging Irrigation Cooling & Air Conditioning
 Air percussion Industrial
 Other, specify direct push

Construction Record - Casing

Inside Diameter (cm/in)	Open Hole OR Material (Galvanized, Fibreglass, Concrete, Plastic, Steel)	Wall Thickness (cm/in)	Depth (m/ft)		Status of Well
			From	To	
4.03	PVC	368	0	4.57	<input type="checkbox"/> Water Supply <input type="checkbox"/> Replacement Well <input checked="" type="checkbox"/> Test Hole <input type="checkbox"/> Recharge Well <input type="checkbox"/> Dewatering Well <input checked="" type="checkbox"/> Observation and/or Monitoring Hole <input type="checkbox"/> Alteration (Construction) <input type="checkbox"/> Abandoned, Insufficient Supply <input type="checkbox"/> Abandoned, Poor Water Quality <input type="checkbox"/> Abandoned, other, specify _____ <input type="checkbox"/> Other, specify _____

Construction Record - Screen

Outside Diameter (cm/in)	Material (Plastic, Galvanized, Steel)	Slot No.	Depth (m/ft)	
			From	To
4.82	PVC	10	4.57	7.62

Map of Well Location
Please provide a map below following instructions on the back.

See MAP

Water Details

Water found at Depth (m/ft)	Kind of Water: <input type="checkbox"/> Fresh <input type="checkbox"/> Untested	Depth (m/ft) From	Depth (m/ft) To	Diameter (cm/in)
	<input type="checkbox"/> Gas <input type="checkbox"/> Other, specify _____	0	7.62	8.25

Well Contractor and Well Technician Information

Business Name of Well Contractor: Strata Drilling Group Well Contractor's Licence No.: 7241
 Business Address (Street Number/Name): 165 Shields Court Municipality: Markham
 Province: ON Postal Code: L3R8K2 Business E-mail Address: lrecords@stratasite.com
 Bus. Telephone No. (inc. area code): 9059407919 Name of Well Technician (Last Name, First Name): Malladay Phil
 Well Technician's Licence No.: 3832 Signature of Technician and/or Contractor: [Signature] Date Submitted: 2018 01 18

Comments:

Well owner's information package delivered: Yes No

Date Package Delivered: 2018 01 09

Date Work Completed: 2018 01 09

Ministry Use Only
Audit No: 2212305
FEB 13 2018
Received

8 21381

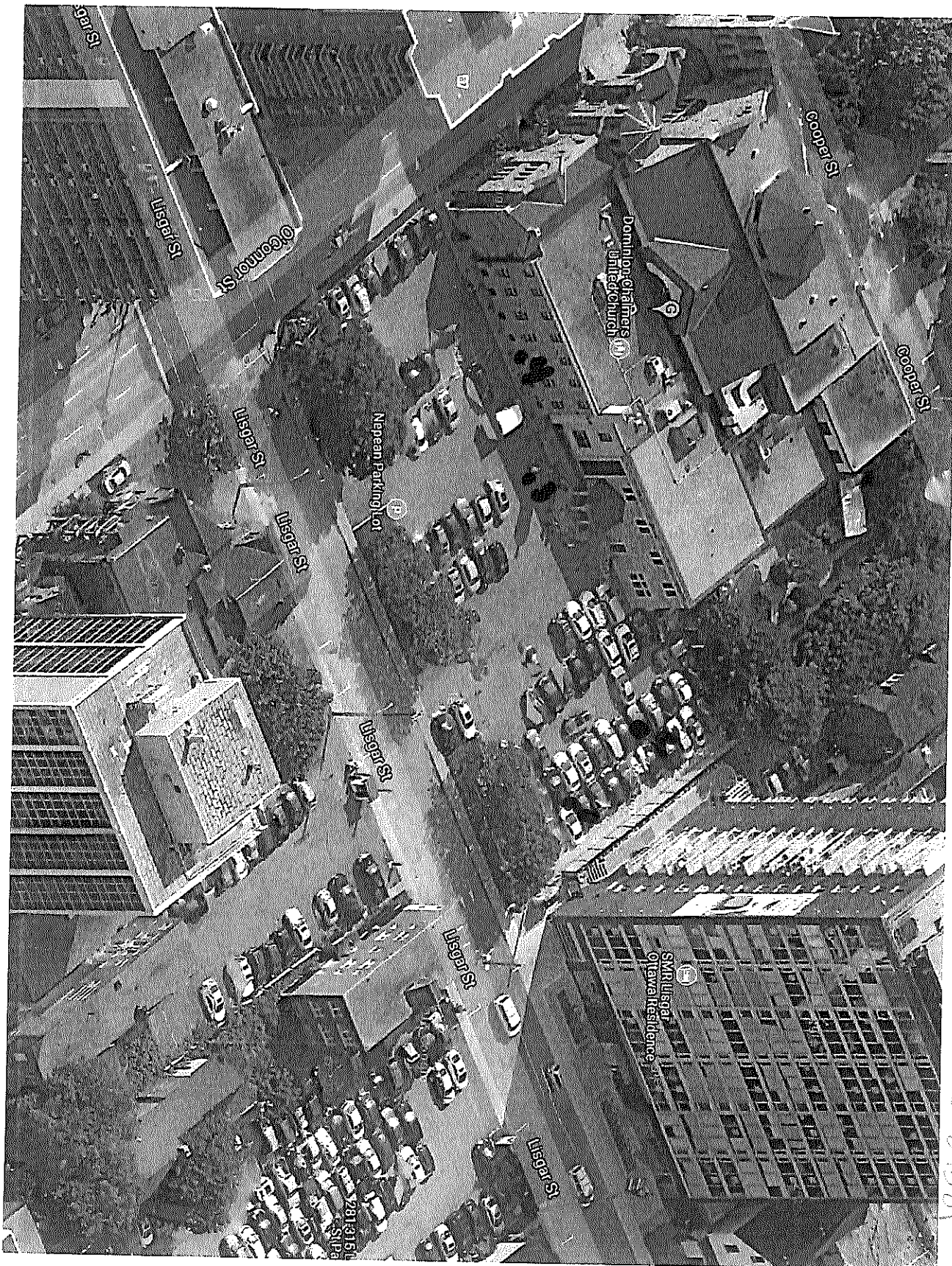

C-7241
Z-212305

FEB 13 2018



Measurements recorded in: Metric Imperial

A182722

Page 5-21381 of

CARLETON UNIVERSITY

Address of Well Location (Street Number/Name): 355 Cooper St
 Township: [] Lot: [] Concession: []
 County/District/Municipality: [] City/Town/Village: Ottawa
 Province: Ontario Postal Code: [] [] [] [] [] []
 UTM Coordinates: Zone: 18 Easting: 445534 Northing: 5029570
 Municipal Plan and Sublot Number: [] Other: []

Overburden and Bedrock Materials/Abandonment Sealing Record (see instructions on the back of this form)

General Colour	Most Common Material	Other Materials	General Description	Depth (m/ft)
				From To
GRY	Concrete			0 .15
GRY	Gravel		house	.15 .31
BRN	Clay	Silt	SoFT	.31 1.83
GRY	Clay		SoFT	1.83 3.96

Annular Space

Depth Set at (m/ft)	Type of Sealant Used (Material and Type)	Volume Placed (m³/ft³)
From To		
0 .31	Concrete Flushmount	
.31 .91	Bentonite	
.91 3.96	Sand	

Results of Well Yield Testing

After test of well yield, water was: <input type="checkbox"/> Clear and sand free <input type="checkbox"/> Other, specify _____	Draw Down		Recovery	
	Time (min)	Water Level (m/ft)	Time (min)	Water Level (m/ft)
If pumping discontinued, give reason: _____	Static Level			
	1		1	
	Pump intake set at (m/ft)	2	2	
	Pumping rate (l/min / GPM)	3	3	
	Duration of pumping _____ hrs + _____ min	4	4	
	Final water level end of pumping (m/ft)	5	5	
If flowing give rate (l/min / GPM)	10		10	
	15		15	
	20		20	
	Recommended pump depth (m/ft)	25	25	
	Recommended pump rate (l/min / GPM)	30	30	
	Well production (l/min / GPM)	40	40	
Disinfected? <input type="checkbox"/> Yes <input type="checkbox"/> No	50		50	
	60		60	

Method of Construction

Cable Tool Diamond Public Commercial Not used
 Rotary (Conventional) Jetting Domestic Municipal Dewatering
 Rotary (Reverse) Driving Livestock Test Hole Monitoring
 Boring Digging Irrigation Cooling & Air Conditioning
 Air percussion Industrial
 Other, specify Direct Push Other, specify _____

Construction Record - Casing

Inside Diameter (cm/in)	Open Hole OR Material (Galvanized, Fibreglass, Concrete, Plastic, Steel)	Wall Thickness (cm/in)	Depth (m/ft)		Status of Well
			From	To	
3.45	PVC	.356	0	.91	<input type="checkbox"/> Water Supply <input type="checkbox"/> Replacement Well <input checked="" type="checkbox"/> Test Hole <input type="checkbox"/> Recharge Well <input type="checkbox"/> Dewatering Well <input checked="" type="checkbox"/> Observation and/or Monitoring Hole <input type="checkbox"/> Alteration (Construction) <input type="checkbox"/> Abandoned, Insufficient Supply <input type="checkbox"/> Abandoned, Poor Water Quality <input type="checkbox"/> Abandoned, other, specify _____ <input type="checkbox"/> Other, specify _____

Construction Record - Screen

Outside Diameter (cm/in)	Material (Plastic, Galvanized, Steel)	Slot No.	Depth (m/ft)	
			From	To
4.21	PVC	10	.91	3.96

Map of Well Location

Please provide a map below following instructions on the back.

See MAP

4

Comments: well in boiler room

Water Details

Water found at Depth (m/ft)	Kind of Water: <input type="checkbox"/> Fresh <input type="checkbox"/> Untested <input type="checkbox"/> Gas <input type="checkbox"/> Other, specify _____
0	3.96

Hole Diameter

Depth (m/ft)	Diameter (cm/in)
From To	
0 3.96	5.08

Well Contractor and Well Technician Information

Business Name of Well Contractor: Strata Drilling Corp
 Well Contractor's Licence No.: 7241
 Business Address (Street Number/Name): 165 Shields Court
 Municipality: Markham
 Province: ON Postal Code: L3R 9V8 Business E-mail Address: Wroccards@strata.on.ca
 Bus. Telephone No. (inc. area code): 905 940 7919 Name of Well Technician (Last Name, First Name): Halladay Phil
 Well Technician's Licence No.: 31832 Signature of Technician and/or Contractor: [Signature] Date Submitted: 20180118

Ministry Use Only

Audit No: 212306
 Date Package Delivered: [] [] [] [] [] []
 Date Work Completed: 20180109
 Received: FEB 13 2018

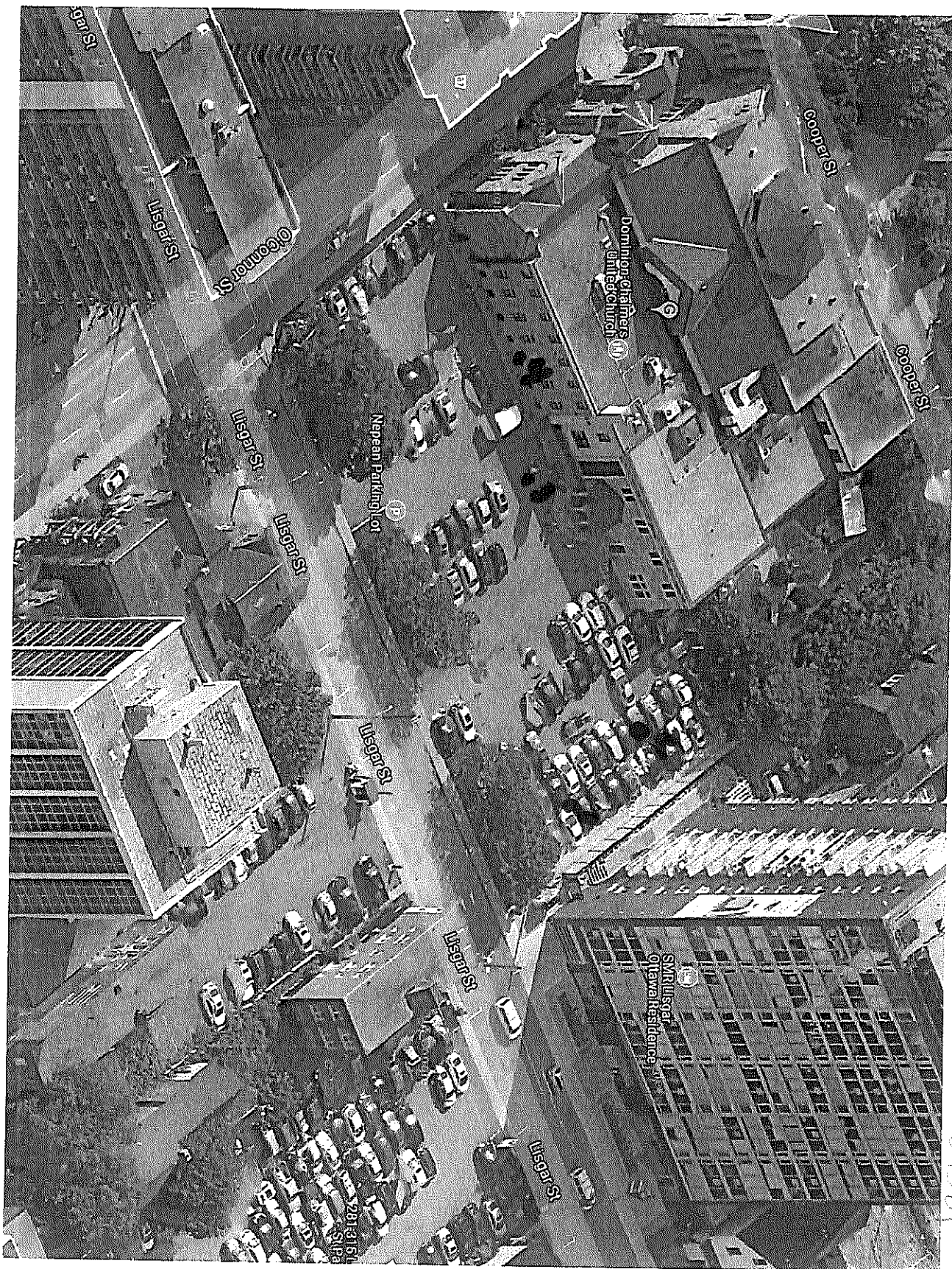

S. 21281

C-7241
Z-212306

FEB 13 2018

Follow the [COVID-19 restrictions and public health measures \(https://covid-19.ontario.ca/public-health-measures\)](https://covid-19.ontario.ca/public-health-measures) and [book your appointment to get vaccinated \(https://covid-19.ontario.ca/book-vaccine/\)](https://covid-19.ontario.ca/book-vaccine/).



[\(/page/government-ontario\)](/page/government-ontario)

Français (/fr/page/registre-de-
puits)
FR (/FR/PAGE/RÉGISTRE-DE-
PUITS)

Menu

Map: Well records

This map allows you to search and view well record information from reported wells in Ontario.

Full dataset is available in the [Open Data catalogue \(https://data.ontario.ca/dataset/well-records\)](https://data.ontario.ca/dataset/well-records).

[Go Back to Map\(\)](#)

Well ID

Well ID Number: 7312995

Well Audit Number: Z212308

Well Tag Number: A199385

This table contains information from the original well record and any subsequent updates.

Well Location

Address of Well Location

355 COOPER ST

Township

NEPEAN TOWNSHIP

Lot

Concession

County/District/Municipality OTTAWA-CARLETON

City/Town/Village Ottawa

Province ON

Postal Code n/a

UTM Coordinates
NAD83 — Zone 18
Easting: 445576.00
Northing: 5029551.00

Municipal Plan and Sublot Number

Other

Overburden and Bedrock Materials Interval

General Colour	Most Common Material	Other Materials	General Description	Depth From	Depth To
BRWN	FILL	SAND	GRVL	0 m	1.22 m
BRWN	CLAY	SAND	SOFT	1.22 m	3.1 m
GREY	CLAY	SOFT		3.1 m	6.1 m

Annular Space/Abandonment Sealing Record

Depth From	Depth To	Type of Sealant Used (Material and Type)	Volume Placed
0 m	.31 m	CONCRETE FLUSHMOUNT	
		SAND	
		BENTONITE	

Method of Construction & Well Use

Method of Construction	Well Use
------------------------	----------

Direct Push	Monitoring
-------------	------------

	Test Hole
--	-----------

Status of Well

Test Hole

Construction Record - Casing

Inside Diameter	Open Hole or material	Depth From	Depth To
4.07 cm	PLASTIC	0 m	3.1 m

Construction Record - Screen

Outside Diameter	Material	Depth From	Depth To
4.82 cm	PLASTIC	3.1 m	6.1 m

Well Contractor and Well Technician Information

Well Contractor's Licence Number: 7241

Results of Well Yield Testing

After test of well yield, water was

If pumping discontinued, give reason

Pump intake set at

Pumping Rate

Duration of Pumping

Final water level

If flowing give rate

Recommended pump depth

Recommended pump rate

Well Production

Disinfected?

Draw Down & Recovery

Draw Down Time(min)	Draw Down Water level	Recovery Time(min)	Recovery Water level
----------------------------	------------------------------	---------------------------	-----------------------------

SWL

1		1	
---	--	---	--

2		2	
---	--	---	--

3		3	
---	--	---	--

4		4	
---	--	---	--

5		5	
---	--	---	--

10		10	
----	--	----	--

15		15	
----	--	----	--

20		20	
----	--	----	--

25		25	
----	--	----	--

30		30	
----	--	----	--

40		40	
----	--	----	--

45		45	
----	--	----	--

50

50

60

60

Water Details

Water Found at Depth	Kind
----------------------	------

Hole Diameter

Depth From	Depth To	Diameter
------------	----------	----------

0 m	6.1 m	8.25 cm
-----	-------	---------

Audit Number: Z212308

Date Well Completed: March 02, 2018

Date Well Record Received by MOE: June 19, 2018

Related

[How to use a Ministry of the Environment map \(/page/how-use-ministry-environment-map#wells\)](/page/how-use-ministry-environment-map#wells)

[Technical documentation: Metadata record \(https://data.ontario.ca/dataset/well-records/resource/3031344e-e3f2-48d5-888c-c1deadfd2f77\)](https://data.ontario.ca/dataset/well-records/resource/3031344e-e3f2-48d5-888c-c1deadfd2f77)

Updated: er 18, 2021

Published: March 20, 2014

[about Ontario \(https://www.ontario.ca/page/about-ontario\)](https://www.ontario.ca/page/about-ontario)

[accessibility \(https://www.ontario.ca/page/accessibility\)](https://www.ontario.ca/page/accessibility)

[news \(http://news.ontario.ca/newsroom/en\)](http://news.ontario.ca/newsroom/en)

[privacy \(https://www.ontario.ca/page/privacy-statement\)](https://www.ontario.ca/page/privacy-statement)

[terms of use \(https://www.ontario.ca/page/terms-use\)](https://www.ontario.ca/page/terms-use)

[© Queen's Printer for Ontario, 2012-22 \(https://www.ontario.ca/page/copyright-information-c-queens-printer-ontario\)](https://www.ontario.ca/page/copyright-information-c-queens-printer-ontario)

Follow the [COVID-19 restrictions and public health measures \(https://covid-19.ontario.ca/public-health-measures\)](https://covid-19.ontario.ca/public-health-measures) and [book your appointment to get vaccinated \(https://covid-19.ontario.ca/book-vaccine/\)](https://covid-19.ontario.ca/book-vaccine/).



[\(/page/government-ontario\)](/page/government-ontario)

Français (/fr/page/registre-de-
puits)
FR (/FR/PAGE/RÉGISTRE-DE-
PUITS)

Menu

Map: Well records

This map allows you to search and view well record information from reported wells in Ontario.

Full dataset is available in the [Open Data catalogue \(https://data.ontario.ca/dataset/well-records\)](https://data.ontario.ca/dataset/well-records).

[Go Back to Map\(\)](#)

Well ID

Well ID Number: 7312996

Well Audit Number: Z277582

Well Tag Number: A215904

This table contains information from the original well record and any subsequent updates.

Well Location

Address of Well Location	315 COOPER ST
--------------------------	---------------

Township	OTTAWA CITY
----------	-------------

Lot	
-----	--

Concession

County/District/Municipality OTTAWA-CARLETON

City/Town/Village Ottawa

Province ON

Postal Code n/a

UTM Coordinates
NAD83 — Zone 18
Easting: 445558.00
Northing: 5029481.00

Municipal Plan and Sublot Number

Other

Overburden and Bedrock Materials Interval

General Colour	Most Common Material	Other Materials	General Description	Depth From	Depth To
BLCK	LOAM			0 ft	1 ft
BRWN	FSND	GRVL	SILT	1 ft	10 ft
GREY	CLAY	SILT	SOFT	10 ft	20 ft

Annular Space/Abandonment Sealing Record

Depth From	Depth To	Type of Sealant Used (Material and Type)	Volume Placed
0 ft	1 ft	CONCRETE FLUSHMOUNT	
1 ft	9 ft	BENSEAL	
9 ft	20 ft	SAND	

Method of Construction & Well Use

Method of Construction Well Use

Direct Push

Test Hole

Monitoring

Status of Well

Test Hole

Construction Record - Casing

Inside Diameter	Open Hole or material	Depth From	Depth To
1.38 inch	PLASTIC	0 ft	10 ft

Construction Record - Screen

Outside Diameter	Material	Depth From	Depth To
1.68 inch	PLASTIC	10 ft	20 ft

Well Contractor and Well Technician Information

Well Contractor's Licence Number: 7241

Results of Well Yield Testing

After test of well yield, water was

If pumping discontinued, give reason

Pump intake set at

Pumping Rate

Duration of Pumping

Final water level

If flowing give rate

Recommended pump depth

Recommended pump rate

Well Production

Disinfected?

Draw Down & Recovery

Draw Down Time(min)	Draw Down Water level	Recovery Time(min)	Recovery Water level
----------------------------	------------------------------	---------------------------	-----------------------------

SWL

1		1	
---	--	---	--

2		2	
---	--	---	--

3		3	
---	--	---	--

4		4	
---	--	---	--

5		5	
---	--	---	--

10		10	
----	--	----	--

15		15	
----	--	----	--

20		20	
----	--	----	--

25		25	
----	--	----	--

30		30	
----	--	----	--

40		40	
----	--	----	--

45		45	
----	--	----	--

50		50	
----	--	----	--

Water Details

Water Found at Depth	Kind

Hole Diameter

Depth From	Depth To	Diameter
0 ft	20 ft	2.375 inch

Audit Number: Z277582

Date Well Completed: March 02, 2018

Date Well Record Received by MOE: June 19, 2018

Related

[How to use a Ministry of the Environment map \(/page/how-use-ministry-environment-map#wells\)](/page/how-use-ministry-environment-map#wells)

[Technical documentation: Metadata record \(https://data.ontario.ca/dataset/well-records/resource/3031344e-e3f2-48d5-888c-c1deadfd2f77\)](https://data.ontario.ca/dataset/well-records/resource/3031344e-e3f2-48d5-888c-c1deadfd2f77)

Updated: October 18, 2021

Published: March 20, 2014

[about Ontario \(https://www.ontario.ca/page/about-ontario\)](https://www.ontario.ca/page/about-ontario).

[accessibility \(https://www.ontario.ca/page/accessibility\)](https://www.ontario.ca/page/accessibility).

[news \(http://news.ontario.ca/newsroom/en\)](http://news.ontario.ca/newsroom/en)

[privacy \(https://www.ontario.ca/page/privacy-statement\)](https://www.ontario.ca/page/privacy-statement)

[terms of use \(https://www.ontario.ca/page/terms-use\)](https://www.ontario.ca/page/terms-use)

[© Queen's Printer for Ontario, 2012-22 \(https://www.ontario.ca/page/copyright-information-c-queens-printer-ontario\)](https://www.ontario.ca/page/copyright-information-c-queens-printer-ontario).



Measurements recorded in: Metric Imperial

We... **A215680** below

5-21811 Page ____ of ____

Well Owner's Information

First Name, Last Name / Organization (Man 4 Holdings Inc.), E-mail Address, Mailing Address (29 Kenora Ave), Municipality (Ottawa), Province (ON), Postal Code (K1H 1B3), Telephone No.

Well Location

Address of Well Location (151 Bank St), Township, Lot, Concession, City/Town/Village (Ottawa), Province (Ontario), Postal Code, UTM Coordinates, Municipal Plan and Sublot Number

Overburden and Bedrock Materials/Abandonment Sealing Record

Table with columns: General Colour, Most Common Material, Other Materials, General Description, Depth (m/ft) From, Depth (m/ft) To. Rows include Concrete, Clay, Gravel, Silt, and Sand.

Annular Space table with columns: Depth Set at (m/ft) From, Depth Set at (m/ft) To, Type of Sealant Used, Volume Placed (m³/ft²). Rows include Concrete/Flushmount, Benseal, Bentonite Time Release Pellets, Filter Sand.

Method of Construction and Well Use checkboxes. Includes options for Cable Tool, Rotary, Boring, Air percussion, Diamond, Jetting, Driving, Digging, Industrial, Public, Commercial, Municipal, Test Hole, Monitoring, etc.

Construction Record - Casing table with columns: Inside Diameter (cm/in), Open Hole OR Material, Wall Thickness (cm/in), Depth (m/ft) From, Depth (m/ft) To. Includes Status of Well checkboxes.

Construction Record - Screen table with columns: Outside Diameter (cm/in), Material, Slot No., Depth (m/ft) From, Depth (m/ft) To.

Water Details and Hole Diameter tables. Water Details includes Kind of Water (Fresh, Untested, Gas, Other) and Depth. Hole Diameter includes Depth (m/ft) and Diameter (cm/in).

Well Contractor and Well Technician Information. Includes Business Name (Strata Drilling Group), Address (165 Shields Court), Municipality (Markham), Business E-mail Address, Well Contractor's Licence No., Name of Well Technician (Beatty Brian), Signature, Date Submitted (20180406).

Results of Well Yield Testing table. Columns: Draw Down (Time, Water Level), Recovery (Time, Water Level). Includes rows for Pump intake set at, Pumping rate, Duration of pumping, Final water level end of pumping, If flowing give rate, Recommended pump depth, Recommended pump rate, Well production, Disinfected?

Map of Well Location. Includes a hand-drawn map showing Bank St, Side Walk, and a well location marked with a circled 'X' at 8' depth. Comments: Concentric General Contractors. Includes Ministry Use Only section with Audit No. 2277595 and Date Work Completed 20180405.



Well Tag#: A182816
A182816

Measurements recorded in: Metric Imperial

5-21811 Page of

Well Owner's Information

First Name: _____ Last Name / Organization: Man 4 Holdings Inc. E-mail Address: _____ Well Constructed by Well Owner

Mailing Address (Street Number/Name): 29 Kenora Ave. Municipality: Ottawa Province: ON Postal Code: K1H1K7 Telephone No. (inc. area code): _____

Well Location

Address of Well Location (Street Number/Name): 151 Bank St Township: _____ Lot: _____ Concession: _____

County/District/Municipality: _____ City/Town/Village: Ottawa Province: Ontario Postal Code: _____

UTM Coordinates: Zone: 18R Easting: 445288 Northing: 5029733 Municipal Plan and Sublot Number: _____ Other: _____

Overburden and Bedrock Materials/Abandonment Sealing Record (see instructions on the back of this form)

General Colour	Most Common Material	Other Materials	General Description	Depth (m/ft) From	Depth (m/ft) To
GRY	Concrete	gravel	hard, loose	0	1
BRN	Clay	gravel, fine sand	soft	1	5
BRN	Clay	gravel, silt	hard	5	7
GRY	Clay	silt	soft	7	10

Annular Space

Depth Set at (m/ft) From	Depth Set at (m/ft) To	Type of Sealant Used (Material and Type)	Volume Placed (m³/ft³)
0	1	Concrete / flushment	
1	4	ben seal	
4	10	Filter Sand	

Method of Construction

Cable Tool Diamond Public Commercial Not used
 Rotary (Conventional) Jetting Domestic Municipal Dewatering
 Rotary (Reverse) Driving Livestock Test Hole Monitoring
 Boring Digging Irrigation Cooling & Air Conditioning
 Air percussion Industrial
 Other, specify: direct push Other, specify: _____

Construction Record - Casing

Inside Diameter (cm/in)	Open Hole OR Material (Galvanized, Fibreglass, Concrete, Plastic, Steel)	Wall Thickness (cm/in)	Depth (m/ft)		Status of Well
			From	To	
1.38	PVC	.14	0	5	<input type="checkbox"/> Water Supply <input type="checkbox"/> Replacement Well <input checked="" type="checkbox"/> Test Hole <input type="checkbox"/> Recharge Well <input type="checkbox"/> Dewatering Well <input checked="" type="checkbox"/> Observation and/or Monitoring Hole <input type="checkbox"/> Alteration (Construction) <input type="checkbox"/> Abandoned, Insufficient Supply <input type="checkbox"/> Abandoned, Poor Water Quality <input type="checkbox"/> Abandoned, other, specify: _____ <input type="checkbox"/> Other, specify: _____

Construction Record - Screen

Outside Diameter (cm/in)	Material (Plastic, Galvanized, Steel)	Slot No.	Depth (m/ft)	
			From	To
1.86	PVC	10	5	19

Water Details

Water found at Depth (m/ft)	Kind of Water: <input type="checkbox"/> Fresh <input type="checkbox"/> Untested <input type="checkbox"/> Gas <input type="checkbox"/> Other, specify: _____	Hole Diameter Depth (m/ft) From	Hole Diameter Depth (m/ft) To	Diameter (cm/in)
		0	10	2.375

Well Contractor and Well Technician Information

Business Name of Well Contractor: Strata Drilling Group Well Contractor's Licence No.: 722411

Business Address (Street Number/Name): 165 Shields Court Municipality: Markham

Province: ON Postal Code: L3R8L2 Business E-mail Address: wrecords@strataoil.com

Bus. Telephone No. (inc. area code): 9059401919 Name of Well Technician (Last Name, First Name): Beatty Brian

Well Technician's Licence No.: 3516 Signature of Technician and/or Contractor: _____ Date Submitted: 20180405

Results of Well Yield Testing

After test of well yield, water was: <input type="checkbox"/> Clear and sand free <input type="checkbox"/> Other, specify: _____	Draw Down		Recovery	
	Time (min)	Water Level (m/ft)	Time (min)	Water Level (m/ft)
If pumping discontinued, give reason: _____	Static Level			
	1		1	
	Pump intake set at (m/ft)	2	2	
	Pumping rate (l/min / GPM)	3	3	
	Duration of pumping _____ hrs + _____ min	4	4	
	Final water level end of pumping (m/ft)	5	5	
If flowing give rate (l/min / GPM)	10		10	
	15		15	
	20		20	
	25		25	
	30		30	
	40		40	
Recommended pump rate (l/min / GPM)	50		50	
	60		60	
Well production (l/min / GPM)				
Disinfected? <input type="checkbox"/> Yes <input type="checkbox"/> No				

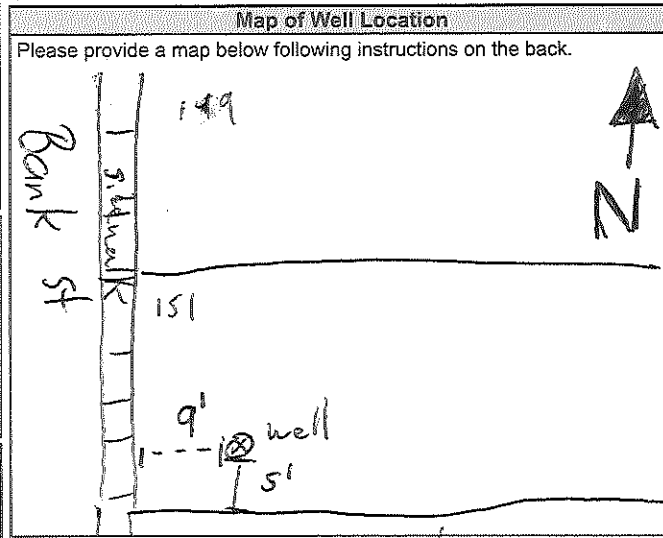

Comments: Concentric General Contractors

Well owner's information package delivered: Yes No

Date Package Delivered: 20180405

Date Work Completed: 20180405

Ministry Use Only

Audit No.: 2277594

Received: JUN 13 2018



Measurements recorded in: Metric Imperial

A251720

DISTRICT REALTY

Well Location

Address of Well Location (Street Number/Name): 170 Metcalfe St Township: _____ Lot: _____ Concession: _____

County/District/Municipality: _____ City/Town/Village: Ottawa Province: **Ontario** Postal Code: _____

UTM Coordinates: Zone 18 Easting 445599 Northing 5029712 Municipal Plan and Sublot Number: _____ Other: _____

Overburden and Bedrock Materials/Abandonment Sealing Record (see instructions on the back of this form)

General Colour	Most Common Material	Other Materials	General Description	Depth (m/ft) From	Depth (m/ft) To
<u>BRN</u>	<u>Coarse Sand</u>	<u>Gravel</u>	<u>soft loose</u>	<u>0</u>	<u>7</u>
<u>GRY</u>	<u>Clay</u>	<u>silt</u>	<u>soft</u>	<u>7</u>	<u>20</u>

Annular Space

Depth Set at (m/ft) From	Depth Set at (m/ft) To	Type of Sealant Used (Material and Type)	Volume Placed (m³/ft³)
<u>0</u>	<u>1</u>	<u>Concrete / Flutocourt</u>	
<u>1</u>	<u>9</u>	<u>Bensal</u>	
<u>9</u>	<u>20</u>	<u>Filter Sand</u>	

Results of Well Yield Testing

After test of well yield, water was:
 Clear and sand free
 Other, specify _____

If pumping discontinued, give reason: _____

Pump intake set at (m/ft): _____

Pumping rate (l/min / GPM): _____

Duration of pumping: _____ hrs + _____ min

Final water level end of pumping (m/ft): _____

If flowing give rate (l/min / GPM): _____

Recommended pump depth (m/ft): _____

Recommended pump rate (l/min / GPM): _____

Well production (l/min / GPM): _____

Disinfected? Yes No

Time (min)	Draw Down		Recovery	
	Water Level (m/ft)	Time (min)	Water Level (m/ft)	Time (min)
1		1		
2		2		
3		3		
4		4		
5		5		
10		10		
15		15		
20		20		
25		25		
30		30		
40		40		
50		50		
60		60		

Method of Construction

Cable Tool Diamond Public Commercial Not used
 Rotary (Conventional) Jetting Domestic Municipal Dewatering
 Rotary (Reverse) Driving Livestock Test Hole Monitoring
 Boring Digging Irrigation Cooling & Air Conditioning
 Air percussion Industrial
 Other, specify direct push Other, specify _____

Construction Record - Casing

Inside Diameter (cm/in)	Open Hole OR Material (Galvanized, Fibreglass, Concrete, Plastic, Steel)	Wall Thickness (cm/in)	Depth (m/ft)		Status of Well
			From	To	
<u>1.38</u>	<u>PVC</u>	<u>14</u>	<u>0</u>	<u>10</u>	<input type="checkbox"/> Water Supply <input type="checkbox"/> Replacement Well <input checked="" type="checkbox"/> Test Hole <input type="checkbox"/> Recharge Well <input type="checkbox"/> Dewatering Well <input checked="" type="checkbox"/> Observation and/or Monitoring Hole <input type="checkbox"/> Alteration (Construction) <input type="checkbox"/> Abandoned, Insufficient Supply <input type="checkbox"/> Abandoned, Poor Water Quality <input type="checkbox"/> Abandoned, other, specify _____ <input type="checkbox"/> Other, specify _____

Construction Record - Screen

Outside Diameter (cm/in)	Material (Plastic, Galvanized, Steel)	Slot No.	Depth (m/ft)		Status of Well
			From	To	
<u>1.66</u>	<u>PVC</u>	<u>10</u>	<u>10</u>	<u>20</u>	<input type="checkbox"/> Other, specify _____

Water Details

Water found at Depth (m/ft)	Kind of Water: <input type="checkbox"/> Fresh <input type="checkbox"/> Untested <input type="checkbox"/> Gas <input type="checkbox"/> Other, specify _____	Hole Diameter	
		Depth (m/ft) From	Depth (m/ft) To
		<u>0</u>	<u>20</u>

Well Contractor and Well Technician Information

Business Name of Well Contractor: Stata Drilling Group Well Contractor's Licence No.: 212411

Business Address (Street Number/Name): 165 Shields Court Municipality: Markham

Province: ON Postal Code: L3R8V2 Business E-mail Address: wrecords@stataoil.com

Bus. Telephone No. (inc. area code): 9059407919 Name of Well Technician (Last Name, First Name): Beatty Brian

Well Technician's Licence No.: 21615 Signature of Technician and/or Contractor: _____ Date Submitted: 20180625

Map of Well Location

Please provide a map below following instructions on the back.

MWI on MAP

Comments: Melosh + Perry General Contract

Well owner's information package delivered: Yes No

Date Package Delivered: 20180619

Date Work Completed: _____

Ministry Use Only

Audit No.: 229060

Received: AUG 31 2018

C-7241
Z290608

AUG 31 2018



S-22203

2017
N



Well

Tag#: A251722

(low)

Measurements recorded in: Metric Imperial

A251722

Well Location

Address of Well Location (Street Number/Name) 170 Metcalfe St Township _____ Lot _____ Concession _____

County/District/Municipality _____ City/Town/Village Ottawa Province **Ontario** Postal Code _____

UTM Coordinates Zone 8 Easting 18445590 Northing 5029711 Municipal Plan and Sublot Number _____ Other _____

Overburden and Bedrock Materials/Abandonment Sealing Record (see instructions on the back of this form)

General Colour	Most Common Material	Other Materials	General Description	Depth (m/ft)	
				From	To
GRY	Concrete	Sand / Gravel	hard packed	0	1
GRY	Clay	silt	soft	1	20
GRY	Clay		soft	8	20

Annular Space

Depth Set at (m/ft)	Type of Sealant Used (Material and Type)	Volume Placed (m³/ft³)
0 1	Concrete / Flushout	
1 9	Benseal	
9 20	F. Her Sand	

Results of Well Yield Testing

After test of well yield, water was: <input type="checkbox"/> Clear and sand free <input type="checkbox"/> Other, specify _____	Draw Down		Recovery	
	Time (min)	Water Level (m/ft)	Time (min)	Water Le (m/ft)
If pumping discontinued, give reason: _____	Static Level			
	1		1	
	2		2	
	3		3	
	4		4	
	5		5	
Pump intake set at (m/ft)	2		2	
Pumping rate (l/min / GPM)	3		3	
Duration of pumping _____ hrs + _____ min	4		4	
Final water level end of pumping (m/ft)	5		5	
If flowing give rate (l/min / GPM)	10		10	
Recommended pump depth (m/ft)	15		15	
Recommended pump rate (l/min / GPM)	20		20	
Well production (l/min / GPM)	25		25	
Disinfected? <input type="checkbox"/> Yes <input type="checkbox"/> No	30		30	
	40		40	
	50		50	
	60		60	

Method of Construction

Cable Tool Diamond Public Commercial Not used
 Rotary (Conventional) Jetting Domestic Municipal Dewatering
 Rotary (Reverse) Driving Livestock Test Hole Monitoring
 Boring Digging Irrigation Cooling & Air Conditioning
 Air percussion Industrial Other, specify _____
 Other, specify direct push

Construction Record - Casing

Inside Diameter (cm/in)	Open Hole OR Material (Galvanized, Fibreglass, Concrete, Plastic, Steel)	Wall Thickness (cm/in)	Depth (m/ft)		Status of Well
			From	To	
1.38	PVC	.14	0	20	<input type="checkbox"/> Water Supply <input type="checkbox"/> Replacement Well <input checked="" type="checkbox"/> Test Hole <input type="checkbox"/> Recharge Well <input type="checkbox"/> Dewatering Well <input checked="" type="checkbox"/> Observation and/or Monitoring Hole <input type="checkbox"/> Alteration (Construction) <input type="checkbox"/> Abandoned, Insufficient Supply <input type="checkbox"/> Abandoned, Poor Water Quality <input type="checkbox"/> Abandoned, other, specify _____ <input type="checkbox"/> Other, specify _____

Construction Record - Screen

Outside Diameter (cm/in)	Material (Plastic, Galvanized, Steel)	Slot No.	Depth (m/ft)	
			From	To
1.66	PVC	10	10	20

Water Details

Water found at Depth (m/ft)	Kind of Water: <input type="checkbox"/> Fresh <input type="checkbox"/> Untested <input type="checkbox"/> Gas <input type="checkbox"/> Other, specify _____	Depth (m/ft)	Diameter (cm/in)
0		0	2.375 20
			20

Well Contractor and Well Technician Information

Business Name of Well Contractor: Strata Drilling Group Well Contractor's Licence No.: 7221411

Business Address (Street Number/Name): 165 Shields Court Municipality: Markham

Province: ON Postal Code: G3R3V2 Business E-mail Address: wrecord@stratasd.com

Bus. Telephone No. (inc. area code): 9059407919 Name of Well Technician (Last Name, First Name): Beatty Brian

Well Technician's Licence No.: 31616 Signature of Technician and/or Contractor: [Signature] Date Submitted: 20180625

Map of Well Location

Please provide a map below following instructions on the back.

MWB ON MAP

Comments: Melnick + Perry General Con

Well owner's information package delivered: Yes No

Date Package Delivered: 20180619

Date Work Completed: 20180619

Ministry Use Only

Audit No.: 229060

Received: AUG 31 2018

AUG 3 1 2018
C-724
2290000



S-2203

2017
N



Measurements recorded in: Metric Imperial

A251721

DISTRICT REALITY

Well Location

Address of Well Location (Street Number/Name) 170 Metcalfe St Township _____ Lot _____ Concession _____

County/District/Municipality _____ City/Town/Village Ottawa ON Province **Ontario** Postal Code _____

UTM Coordinates Zone 18 Easting 445602 Northing 9029722 Municipal Plan and Sublot Number _____ Other _____

Overburden and Bedrock Materials/Abandonment Sealing Record (see instructions on the back of this form)

General Colour	Most Common Material	Other Materials	General Description	Depth (m/ft) From	Depth (m/ft) To
BRN	Coarse Sand	Gravel	soft loose	0	1
GRY	Clay	silt	soft	1	9
				9	20

Annular Space		
Depth Set at (m/ft) From	To	Type of Sealant Used (Material and Type)
0	1	Concrete / Flushmount
1	9	Reseal
9	20	Filter Sand

Method of Construction	Well Use
<input type="checkbox"/> Cable Tool <input type="checkbox"/> Rotary (Conventional) <input type="checkbox"/> Rotary (Reverse) <input type="checkbox"/> Boring <input type="checkbox"/> Air percussion <input checked="" type="checkbox"/> Other, specify <u>direct push</u>	<input type="checkbox"/> Diamond <input type="checkbox"/> Jetting <input type="checkbox"/> Driving <input type="checkbox"/> Digging <input type="checkbox"/> Public <input type="checkbox"/> Domestic <input type="checkbox"/> Livestock <input type="checkbox"/> Irrigation <input type="checkbox"/> Industrial <input type="checkbox"/> Other, specify _____

Construction Record - Casing				Status of Well	
Inside Diameter (cm/in)	Open Hole OR Material (Galvanized, Fibreglass, Concrete, Plastic, Steel)	Wall Thickness (cm/in)	Depth (m/ft)		<input type="checkbox"/> Water Supply <input type="checkbox"/> Replacement Well <input checked="" type="checkbox"/> Test Hole <input type="checkbox"/> Recharge Well <input type="checkbox"/> Dewatering Well <input checked="" type="checkbox"/> Observation and/or Monitoring Hole <input type="checkbox"/> Alteration (Construction) <input type="checkbox"/> Abandoned, Insufficient Supply <input type="checkbox"/> Abandoned, Poor Water Quality <input type="checkbox"/> Abandoned, other, specify _____ <input type="checkbox"/> Other, specify _____
			From	To	
1.38	PVC	.14	0	10	

Construction Record - Screen				
Outside Diameter (cm/in)	Material (Plastic, Galvanized, Steel)	Slot No.	Depth (m/ft)	
			From	To
1.66	PVC	10	10	20

Water Details		Hole Diameter	
Water found at Depth (m/ft)	Kind of Water: <input type="checkbox"/> Fresh <input type="checkbox"/> Untested <input type="checkbox"/> Gas <input type="checkbox"/> Other, specify _____	Depth (m/ft) From	To
		0	20
			2375

Well Contractor and Well Technician Information

Business Name of Well Contractor: Strata Drilling Group Well Contractor's Licence No.: 721411

Business Address (Street Number/Name): 165 Shields Court Municipality: Markham

Province: ON Postal Code: L3R 0V2 Business E-mail Address: wrecords@strataoil.com

Bus. Telephone No. (inc. area code): 905 940 9119 Name of Well Technician (Last Name, First Name): Bentley Brian

Well Technician's Licence No.: 3616 Signature of Technician and/or Contractor: [Signature] Date Submitted: 20180619

Results of Well Yield Testing				
After test of well yield, water was: <input type="checkbox"/> Clear and sand free <input type="checkbox"/> Other, specify _____	Draw Down		Recover	
	Time (min)	Water Level (m/ft)	Time (min)	Water (m/ft)
If pumping discontinued, give reason: Pump intake set at (m/ft) Pumping rate (l/min / GPM) Duration of pumping _____ hrs + _____ min Final water level end of pumping (m/ft) If flowing give rate (l/min / GPM) Recommended pump depth (m/ft) Recommended pump rate (l/min / GPM) Well production (l/min / GPM) Disinfected? <input type="checkbox"/> Yes <input type="checkbox"/> No	Static Level			
	1		1	
	2		2	
	3		3	
	4		4	
	5		5	
10		10		
15		15		
20		20		
25		25		
30		30		
40		40		
50		50		
60		60		

Map of Well Location

Please provide a map below following instructions on the back.

MW2 ON MAP

Comments: McIntosh Perry General Contractor

Well owner's information package delivered <input type="checkbox"/> Yes <input type="checkbox"/> No	Date Package Delivered Y Y Y Y M M D D <u>20180619</u>	Ministry Use Only Audit No. <u>22906</u> Received <u>AUG 31 2018</u>
---	--	---

C724
2790607

AUG 3 1 2019



S-2203



Well Tag#: A257374

allow)

Measurements recorded in: Metric Imperial

SERCO REALTY LTD.

Address of Well Location (Street Number/Name): 250 Lisgar St
 Township: [] Lot: [] Concession: []
 County/District/Municipality: [] City/Town/Village: Ottawa
 Province: Ontario Postal Code: [] [] [] [] [] []
 UTM Coordinates: Zone: 18 Easting: 445678 Northing: 5029588
 Municipal Plan and Sublot Number: [] Other: []

Overburden and Bedrock Materials/Abandonment Sealing Record (see instructions on the back of this form)

General Colour	Most Common Material	Other Materials	General Description	Depth (m/ft)	
				From	To
GRY	Gravel	Asphalt	hard, packed	0	1
BRN	Med Sand		Soft loose	1	2
BRN	Clay	s.H	Soft	2	6
BRN	Clay	s.H	Soft	6	14

Annular Space

Depth Set at (m/ft)	Type of Sealant Used (Material and Type)	Volume Placed (m³/ft³)
0 - 1	concrete flush joint	
1 - 3	bensoal	
3 - 14	filter sand	

Results of Well Yield Testing

After test of well yield, water was: <input type="checkbox"/> Clear and sand free <input type="checkbox"/> Other, specify _____	Draw Down		Recovery	
	Time (min)	Water Level (m/ft)	Time (min)	Water Level (m/ft)
If pumping discontinued, give reason: Static Level	1		1	
	2		2	
	3		3	
	4		4	
	5		5	
	10		10	
If flowing give rate (l/min / GPM)	15		15	
	20		20	
	25		25	
	30		30	
Recommended pump depth (m/ft)	30	30		
Recommended pump rate (l/min / GPM)	40	40		
Well production (l/min / GPM)	50	50		
Disinfected?	60	60		
<input type="checkbox"/> Yes <input type="checkbox"/> No				

Method of Construction

Cable Tool Diamond Public Commercial Not used
 Rotary (Conventional) Jetting Domestic Municipal Dewatering
 Rotary (Reverse) Driving Livestock Test Hole Monitoring
 Boring Digging Irrigation Cooling & Air Conditioning
 Air percussion Industrial Other, specify _____
 Other, specify Direct Push

Construction Record - Casing

Inside Diameter (cm/in)	Open Hole OR Material (Galvanized, Fibreglass, Concrete, Plastic, Steel)	Wall Thickness (cm/in)	Depth (m/ft)		Status of Well
			From	To	
138	PVC	.14	0	4	<input type="checkbox"/> Water Supply <input type="checkbox"/> Replacement Well <input checked="" type="checkbox"/> Test Hole <input type="checkbox"/> Recharge Well <input type="checkbox"/> Dewatering Well <input checked="" type="checkbox"/> Observation and/or Monitoring Hole <input type="checkbox"/> Alteration (Construction) <input type="checkbox"/> Abandoned, Insufficient Supply <input type="checkbox"/> Abandoned, Poor Water Quality <input type="checkbox"/> Abandoned, other, specify _____ <input type="checkbox"/> Other, specify _____

Construction Record - Screen

Outside Diameter (cm/in)	Material (Plastic, Galvanized, Steel)	Slot No.	Depth (m/ft)	
			From	To
1.66	PVC	10	4	14

Water Details

Water found at Depth (m/ft)	Kind of Water: <input type="checkbox"/> Fresh <input type="checkbox"/> Untested <input type="checkbox"/> Gas <input type="checkbox"/> Other, specify _____	Hole Diameter	
		Depth (m/ft)	Diameter (cm/in)
		From	To
		0	14
			2.375

Well Contractor and Well Technician Information

Business Name of Well Contractor: Skata Drilling Group
 Well Contractor's Licence No.: 722411
 Business Address (Street Number/Name): 165 Shields Court
 Municipality: Markham
 Province: ON Postal Code: L3R3R2 Business E-mail Address: wrecords@skatasai.com
 Bus. Telephone No. (inc. area code): 905 940 7919 Name of Well Technician (Last Name, First Name): Beatty, Brian
 Well Technician's Licence No.: 36116 Signature of Technician and/or Contractor: [Signature] Date Submitted: 2018/11/08

Map of Well Location

Please provide a map below following instructions on the back.

MWI ON MAP

Comments: Pinchin General Contractors

Well owner's information package delivered: Yes No

Date Package Delivered: YYY Y MM DD
 Date Work Completed: 2018/11/08

Ministry Use Only

Audit No.: 7298237
 Received: MAR 08 2019

C-7241 2298237

MAR 08 2019

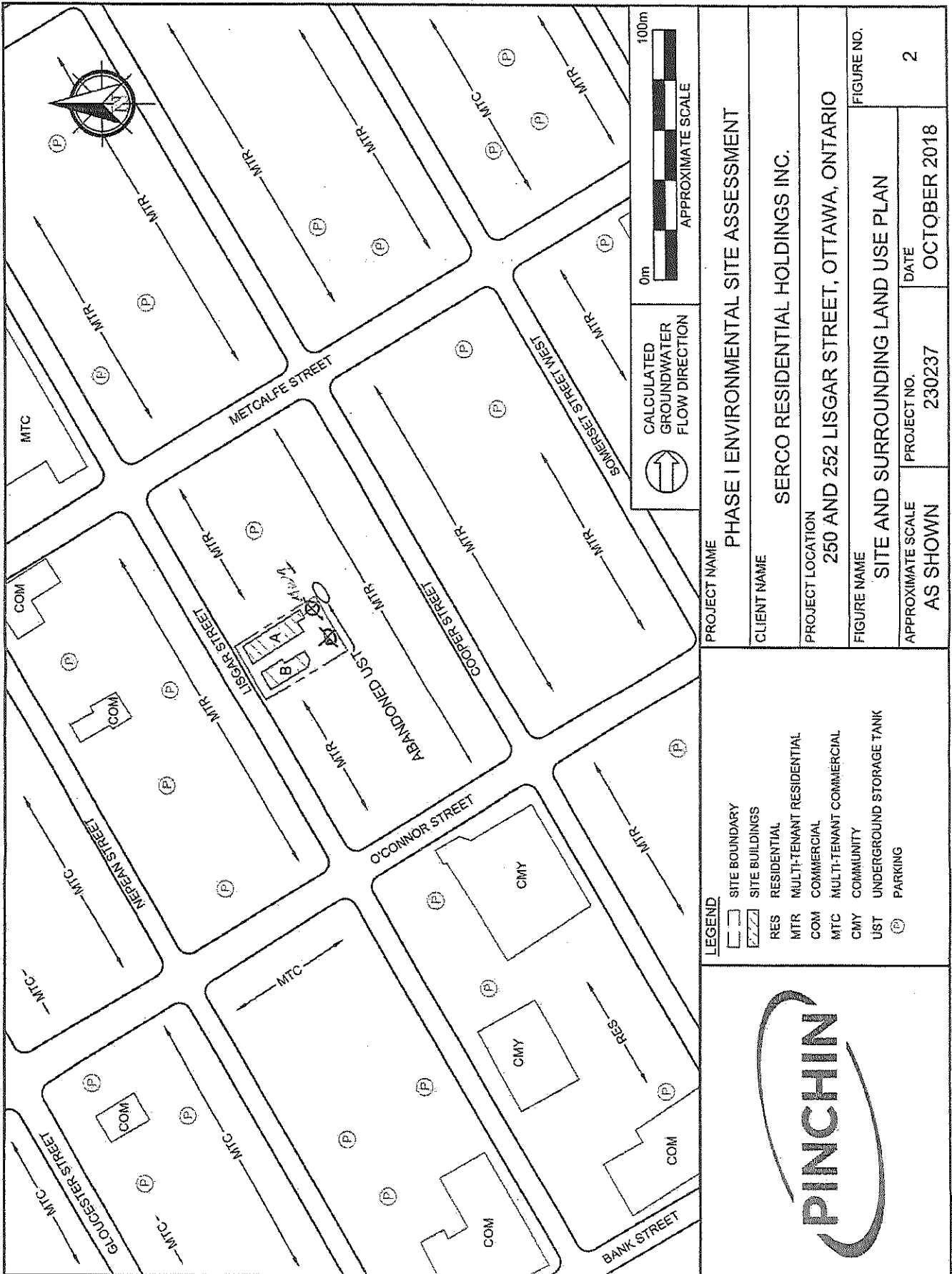

MAR 08 2019

	LEGEND [Symbol] SITE BOUNDARY [Symbol] SITE BUILDINGS RES RESIDENTIAL MTR MULTI-TENANT RESIDENTIAL COM COMMERCIAL MTC MULTI-TENANT COMMERCIAL CMY COMMUNITY UST UNDERGROUND STORAGE TANK (P) PARKING	
	PROJECT NAME PHASE I ENVIRONMENTAL SITE ASSESSMENT	CLIENT NAME SERCO RESIDENTIAL HOLDINGS INC.
PROJECT LOCATION 250 AND 252 LISGAR STREET, OTTAWA, ONTARIO		FIGURE NO. 2
FIGURE NAME SITE AND SURROUNDING LAND USE PLAN		APPROXIMATE SCALE AS SHOWN
APPROXIMATE SCALE AS SHOWN		PROJECT NO. 230237
DATE OCTOBER 2018		DATE OCTOBER 2018



Well 1 Tag#: A257375 (Below) A257375

Measurements recorded in: Metric Imperial

SERCO REALTY LTD.

Address of Well Location (Street Number/Name): 331 Cooper St
 Township: [Blank] Lot: [Blank] Concession: [Blank]
 County/District/Municipality: [Blank] City/Town/Village: Ottawa Province: Ontario Postal Code: [Blank]
 UTM Coordinates Zone: 8 Easting: 18445651 Northing: 5029536
 Municipal Plan and Sublot Number: [Blank] Other: [Blank]

Overburden and Bedrock Materials/Abandonment Sealing Record (see instructions on the back of this form)

General Colour	Most Common Material	Other Materials	General Description	Depth (m/ft) From	Depth (m/ft) To
GRY	Gravel	Asphalt	hard packed	0	1
BRN	Med Sand		Soft loose	1	6
GRY	Clay	S.H	Soft	6	18

Annular Space

Depth Set at (m/ft) From	Depth Set at (m/ft) To	Type of Sealant Used (Material and Type)	Volume Placed (m³/ft³)
0	1	Concrete flushout	
1	7	ben seal	
7	18	Filter Sand	

Method of Construction

Cable Tool Diamond Public Commercial Not used
 Rotary (Conventional) Jetting Domestic Municipal Dewatering
 Rotary (Reverse) Driving Livestock Test Hole Monitoring
 Boring Digging Irrigation Cooling & Air Conditioning
 Air percussion Industrial Other, specify _____
 Other, specify direct push

Construction Record - Casing

Inside Diameter (cm/in)	Open Hole OR Material (Galvanized, Fibreglass, Concrete, Plastic, Steel)	Wall Thickness (cm/in)	Depth (m/ft)		Status of Well
			From	To	
138	PVC	.14	0	8	<input checked="" type="checkbox"/> Test Hole <input type="checkbox"/> Replacement Well <input type="checkbox"/> Recharge Well <input type="checkbox"/> Dewatering Well <input checked="" type="checkbox"/> Observation and/or Monitoring Hole <input type="checkbox"/> Alteration (Construction) <input type="checkbox"/> Abandoned, Insufficient Supply <input type="checkbox"/> Abandoned, Poor Water Quality <input type="checkbox"/> Abandoned, other, specify _____ <input type="checkbox"/> Other, specify _____

Construction Record - Screen

Outside Diameter (cm/in)	Material (Plastic, Galvanized, Steel)	Slot No.	Depth (m/ft)	
			From	To
166	PVC	10	8	18

Water Details

Water found at Depth (m/ft)	Kind of Water: <input type="checkbox"/> Fresh <input type="checkbox"/> Untested <input type="checkbox"/> Gas <input type="checkbox"/> Other, specify _____	Hole Diameter Depth (m/ft) From	Hole Diameter Depth (m/ft) To	Hole Diameter Diameter (cm/in)
		0	18	2.375

Well Contractor and Well Technician Information

Business Name of Well Contractor: Stata Drilling Group Well Contractor's Licence No.: 7121411
 Business Address (Street Number/Name): 165 Shields Court Municipality: Markham
 Province: ON Postal Code: 43R6BUP Business E-mail Address: wreard@stataoil.com
 Bus. Telephone No. (inc. area code): 9059407419 Name of Well Technician (Last Name, First Name): Bentley Brian
 Well Technician's Licence No.: 316116 Signature of Technician and/or Contractor: [Signature] Date Submitted: 2018/11/19

Results of Well Yield Testing

After test of well yield, water was: <input type="checkbox"/> Clear and sand free <input type="checkbox"/> Other, specify _____	Draw Down		Recovery	
	Time (min)	Water Level (m/ft)	Time (min)	Water Level (m/ft)
If pumping discontinued, give reason: [Blank]	Static Level			
	1		1	
	Pump intake set at (m/ft)		2	
	2			
	Pumping rate (l/min / GPM)		3	
	3			
Duration of pumping _____ hrs + _____ min	4		4	
Final water level end of pumping (m/ft)	5		5	
10		10		
If flowing give rate (l/min / GPM)	15		15	
15				
Recommended pump depth (m/ft)	20		20	
20				
Recommended pump rate (l/min / GPM)	25		25	
25				
Well production (l/min / GPM)	30		30	
30				
Disinfected? <input type="checkbox"/> Yes <input type="checkbox"/> No	40		40	
40				
	50		50	
	50			
	60		60	
	60			

Map of Well Location

Please provide a map below following instructions on the back.

MWI ON MAP

Comments: Pinchin General Contractors

Well owner's information package delivered: Yes No

Date Package Delivered: 2018/11/19

Date Work Completed: 2018/11/19

Ministry Use Only

Audit No.: 2298238

Received: MAR 08 2019

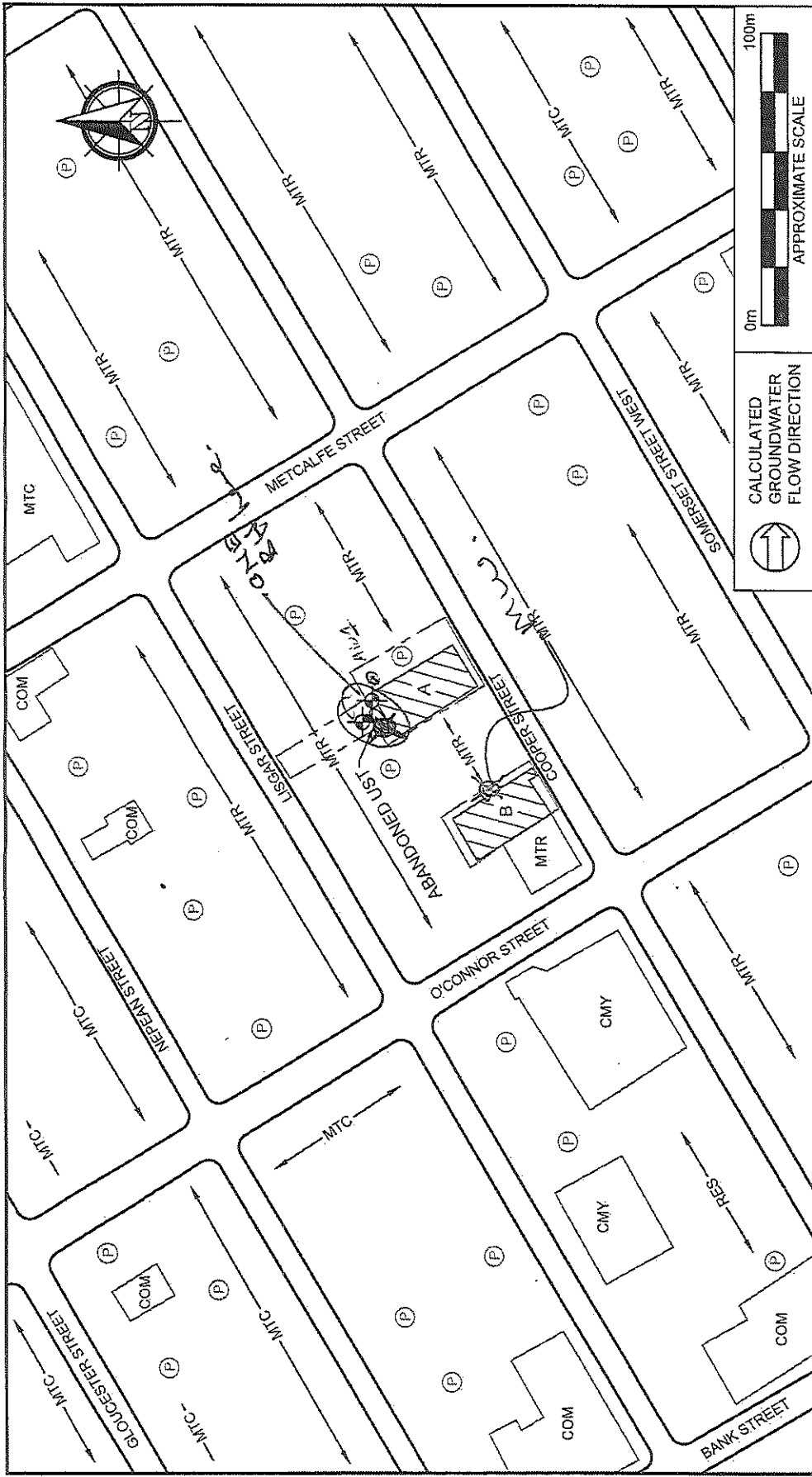

PROJECT NAME PHASE I ENVIRONMENTAL SITE ASSESSMENT	
CLIENT NAME SERCO COMMERCIAL HOLDINGS INC.	
PROJECT LOCATION 309 AND 331 COOPER STREET, OTTAWA, ONTARIO	
FIGURE NAME SITE AND SURROUNDING LAND USE PLAN	
FIGURE NO. 2	
APPROXIMATE SCALE AS SHOWN	PROJECT NO. 230021
DATE OCTOBER 2018	

- LEGEND**
- SITE BOUNDARY
 - ▨ SITE BUILDING
 - RES RESIDENTIAL
 - MTR MULTI-TENANT RESIDENTIAL
 - COM COMMERCIAL
 - MTC MULTI-TENANT COMMERCIAL
 - CMY COMMUNITY
 - UST UNDERGROUND STORAGE TANK
 - ⊕ PARKING
 - ⊕ GROUNDWATER MONITORING WELL

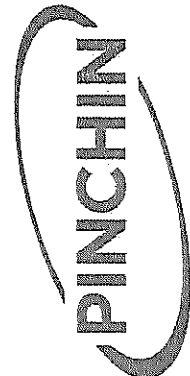

MAR 08 2019

G7241 2298238



Well Tag No. (Place Sticker and/or Print Below)
A251407 1957

Measurements recorded in: [X] Metric [] Imperial

CITY OF OTTAWA

Address of Well Location (Street Number/Name)
Township
Lot
Concession
County/District/Municipality
City/Town/Village
Province
Postal Code
UTM Coordinates
Zone
Easting
Northing
Municipal Plan and Sublot Number
Other

Overburden and Bedrock Materials/Abandonment Sealing Record (see instructions on the back of this form)
Table with columns: General Colour, Most Common Material, Other Materials, General Description, Depth (m/ft) From, To

Annular Space
Table with columns: Depth Set at (m/ft) From, To; Type of Sealant Used (Material and Type); Volume Placed (m³/ft³)

Results of Well Yield Testing
Table with columns: Draw Down (Time (min), Water Level (m/ft)), Recovery (Time (min), Water Level (m/ft))

Method of Construction
Well Use
List of options for construction methods and well uses.

Construction Record - Casing
Table with columns: Inside Diameter (cm/in), Open Hole OR Material, Wall Thickness (cm/in), Depth (m/ft) From, To; Status of Well

Construction Record - Screen
Table with columns: Outside Diameter (cm/in), Material, Slot No., Depth (m/ft) From, To; Status of Well

Water Details
Hole Diameter
Table with columns: Water found at Depth (m/ft), Kind of Water, Depth (m/ft) From, To, Diameter (cm/in)

Well Contractor and Well Technician Information
George Downing Estate Drilling #1844
410 rue Principale Grenville-sur-la-Rouge
QC J0V 1B0
(819) 242-6469
downing@hawk.igs.net
Downing, Stephen

Map of Well Location
Please provide a map below following instructions on the back.
Comments: SEE ATTACHED

Well Technician's Licence No.
Signature of Technician and/or Contractor
Date Submitted
3326
20190620

Ministry Use Only
Audit No. 2231060
JUL 29 2019

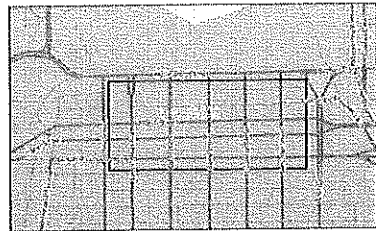
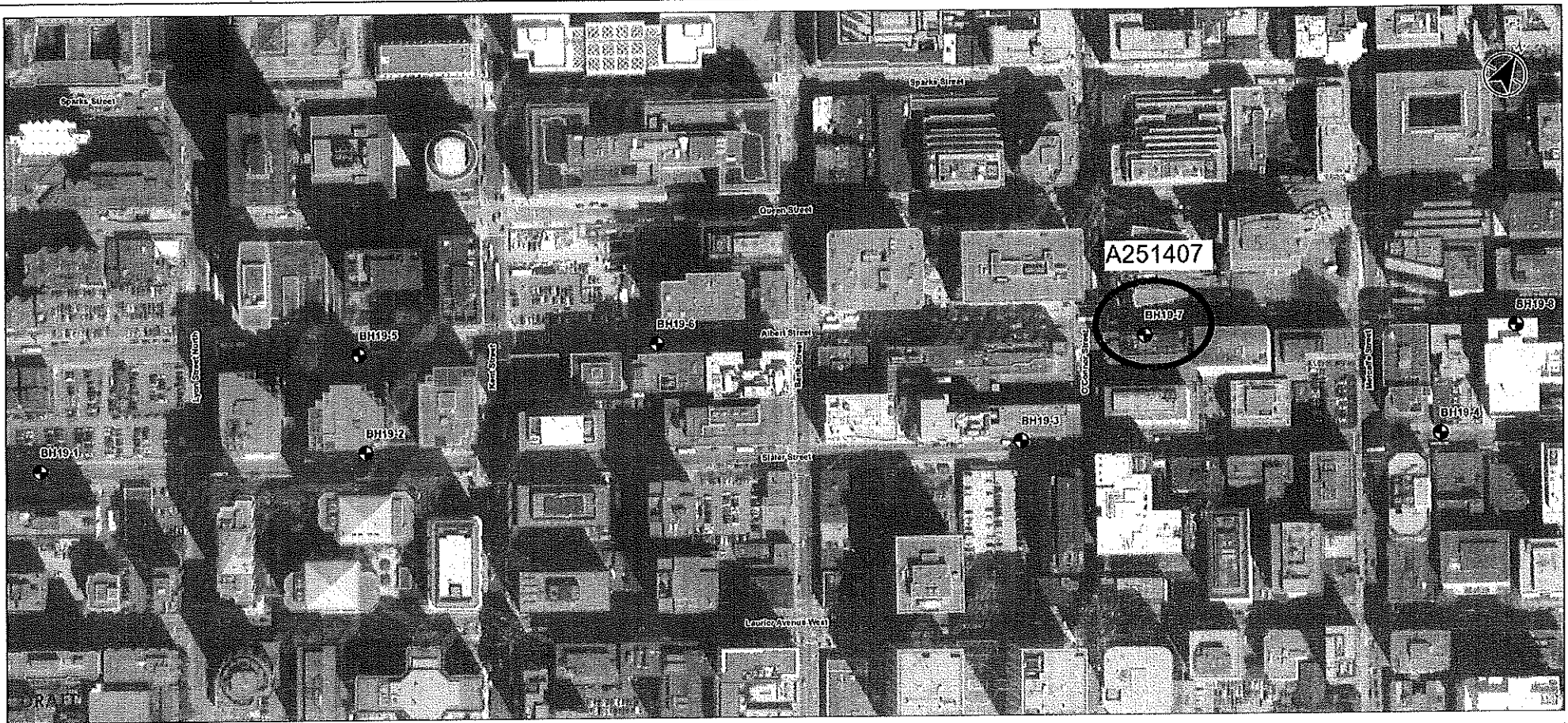

Legend
 ● Borehole

0 50 100 metres
 1:2,500 (At original document size of 11x17)

Project Location
 Ottawa, ON

Client/Project
 CITY OF OTTAWA
 PHASE II ESA - ALBERT AND SLATER STREET, STREET
 IMPROVEMENT

Figure No. **FIELD** **DRAFT**

Title
Overview

Notes
 1. Coordinate System: NAD 1983 UTM Zone 18N
 2. Some features provided under license with the Ontario Ministry of Natural Resources and Forestry © Queen's Printer for Ontario, 2019.
 3. Imagery © City of Ottawa, 2019. Imagery Date: 2017.

Z231060



Well Tag No. (Place Sticker and/or Print Below)
A 267514 19-4

Measurements recorded in: [X] Metric [] Imperial

CITY OF OTTAWA

Address of Well Location (Street Number/Name)
Township
Lot
Concession
County/District/Municipality
City/Town/Village
Province
Postal Code
UTM Coordinates
Zone
Easting
Northing
Municipal Plan and Sublot Number
Other

Overburden and Bedrock Materials/Abandonment Sealing Record (see instructions on the back of this form)
Table with columns: General Colour, Most Common Material, Other Materials, General Description, Depth (m/ft) From, To

Annular Space
Table with columns: Depth Set at (m/ft) From, To; Type of Sealant Used (Material and Type); Volume Placed (m³/ft³)

Results of Well Yield Testing
Table with columns: Draw Down, Recovery, Time (min), Water Level (m/ft)

Method of Construction
Well Use
List of construction methods and well uses with checkboxes.

Construction Record - Casing
Status of Well
Table with columns: Inside Diameter (cm/in), Open Hole OR Material, Wall Thickness (cm/in), Depth (m/ft) From, To

Construction Record - Screen
Table with columns: Outside Diameter (cm/in), Material, Slot No., Depth (m/ft) From, To

Water Details
Hole Diameter
Table with columns: Water found at Depth (m/ft), Kind of Water, Depth (m/ft) From, To, Diameter (cm/in)

Well Contractor and Well Technician Information
George Downing Estate Drilling #1844
410 rue Principale Grenville-sur-la-Rouge
QC J0V 1B0
(819) 242-6469
downing@hawk.igs.net
Downing, Stephen

Map of Well Location
Please provide a map below following instructions on the back.
Comments: SEE ATTACHED
Ministry Use Only
Audit No. 7231065
JUL 29 2019

Well Technician's Licence No.
Signature of Technician and/or Contractor
Date Submitted
3-3-26
20190624

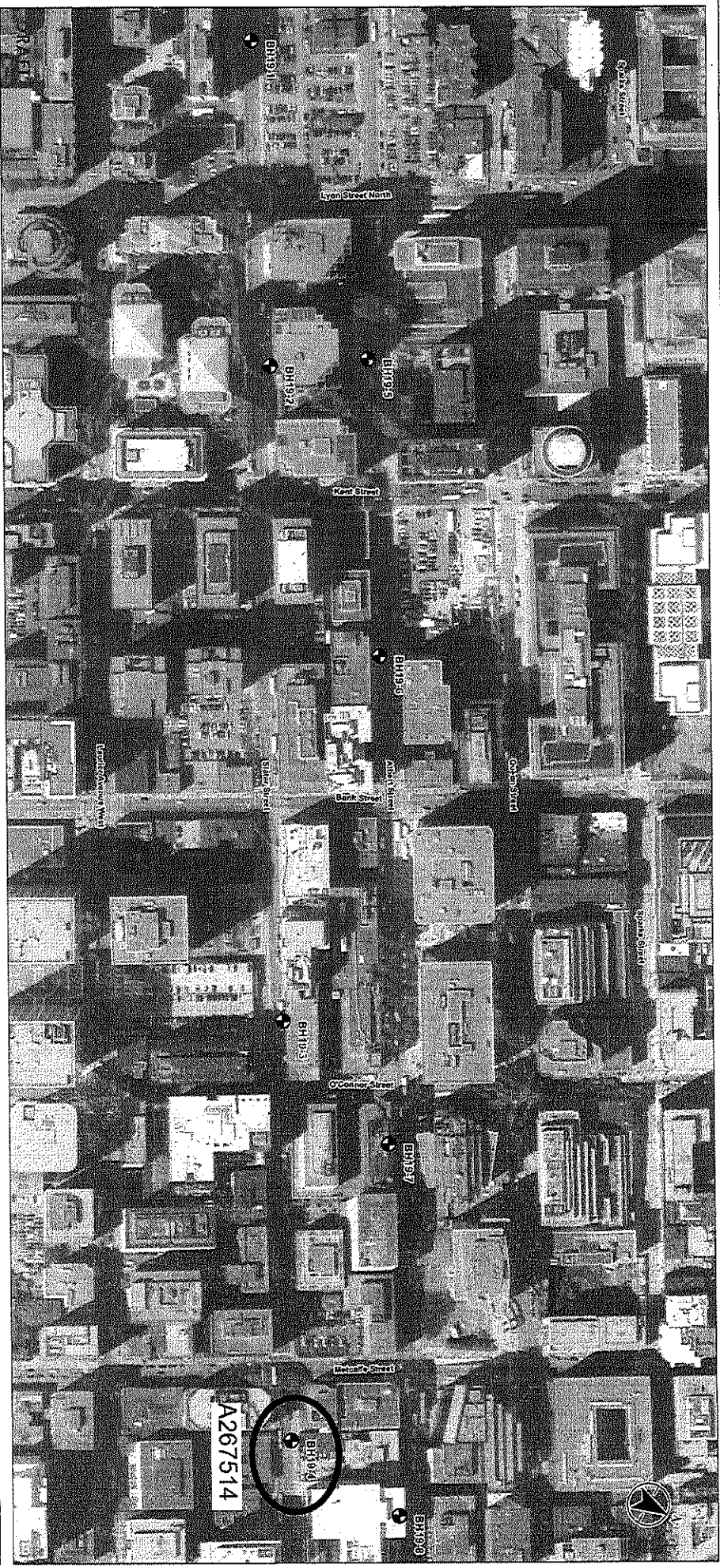

Legend
 lot/lot/lot

0 50 100
 1:2,270 (at original document size of 11x17)
 metres

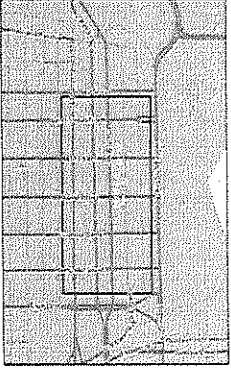

Notes
 1. This document is a map. UTM 18Q UTM Zone 18Q.
 2. Some features may not be visible in this view.
 3. Referenced to the City of Ottawa, 2017.
 4. Copyright © City of Ottawa, 2017. All rights reserved.

Z231065

PROJECT DESCRIPTION
 Ottawa, ON

CHARGED
 CITY OF OTTAWA
 PHASE II ESA - AUBREY AND SLATER STREET STREET
 IMPROVEMENT

FIGURE
 FIELD

TITLE
 Overview

DRAFT

Jeremy Camposarcone

From: Public Information Services <publicinformationsservices@tssa.org>
Sent: January 6, 2022 8:30 PM
To: Jeremy Camposarcone
Subject: RE: Records Search Request - PE5571

Follow Up Flag: Follow up
Flag Status: Flagged

Please refrain from sending documents to head office and only submit your requests electronically via email along with credit card payment. We are all working remotely and mailing in applications with cheques will lengthen the overall processing time.

NO RECORD FOUND

Hello,

Thank you for your request for confirmation of public information.

- We confirm that there are no records in our database of any fuel storage tanks at the subject addresses.

For a further search in our archives please complete our release of public information form found at https://www.tssa.org/en/about-tssa/release-of-public-information.aspx?_mid_=392 and email the completed form to publicinformationsservices@tssa.org along with a fee of \$56.50 (including HST) per location. The fee is payable with credit card (Visa or MasterCard).

Although TSSA believes the information provided pursuant to your request is accurate, please note that TSSA does not warrant this information in any way whatsoever.

Kind regards,

Sherees



Public Information Agent

Facilities and Business Services
345 Carlingview Drive
Toronto, Ontario M9W 6N9

Tel: +1-416-734-6222 | Fax: +1-416-734-3568 | E-Mail: publicinformationsservices@tssa.org

www.tssa.org



From: Jeremy Camposarcone <JCamposarcone@patersongroup.ca>
Sent: January 6, 2022 12:12 PM
To: Public Information Services <publicinformationsservices@tssa.org>
Subject: Records Search Request - PE5571

[CAUTION]: This email originated outside the organisation.
Please do not click links or open attachments unless you recognise the source of this email and know the content is safe.

Good afternoon,

Could you please complete a search of your records for **underground/aboveground storage tanks, historical spills, or other incidents/infractions** for the following addresses in Ottawa, Ontario:

Gloucester Street: 84, 100, 112, 110, 70, 99;

O'Connor Street: 171;

Nepean Street: 91, 89;

Laurier Avenue West: 234.

Best regards,

Jeremy Camposarcone, B.Eng

patersongroup
solution oriented engineering
over 60 years serving our clients

154 Colonnade Road South

Ottawa, Ontario, K2E 7J5

Tel: (613) 226-7381

Cell: (343) 999-7255

This electronic message and any attached documents are intended only for the named recipients. This communication from the Technical Standards and Safety Authority may contain information that is privileged, confidential or otherwise protected from disclosure and it must not be disclosed, copied, forwarded or distributed without authorization. If you have received this message in error, please notify the sender immediately and delete the original message.

APPENDIX 3

QUALIFICATIONS OF ASSESSORS



PATERSON GROUP

solution oriented engineering

Jeremy Camposarcone, B.Eng. Junior Environmental Engineer

Jeremy joined Paterson Group in 2020 as part of the Environmental Group. Jeremy received his Bachelor of Engineering in Environmental Engineering from Carleton University in 2019. Jeremy completed his studies while researching water treatment processes for the wastewater effluent of a hydrothermal carbonization reactor. His responsibilities as a field engineer have brought him to various projects throughout the Ottawa-Valley. In his time with Paterson, Jeremy has been involved with residential and commercial development within Ottawa and the surrounding area. His scope of work consists of environmental investigation and reporting, field inspection, field testing, quality control and quality assurance.

EDUCATION

Bachelor of Engineering in Environmental Engineering, 2019
Carleton University
Ottawa, Ontario

LICENCE/PROSSFEIONAL AFFILIATIONS

PEO Engineer in Training

YEARS OF EXPERIENCE

With Paterson: 2

OFFICE LOCATION

9 Auriga Drive, Ottawa, Ontario, K2E 7T9

SELECT LIST OF PROJECTS

- PSPC, Confederation Heights Redevelopment, Ottawa, ON - Phase I and II ESA program for site redevelopment.
- Travelodge Hotel, Carling Avenue, Ottawa, ON – Remediation Program, Phase I and II ESA, Underground Storage Tank Pull and Remediation (Site Remediation Coordinator & Supervisor)
- Caivan Residential Development, Navan, ON - Large-Scale Remediation, Groundwater Monitoring, Phase I and II ESA, Remedial Action Plan (Site Remediation Coordinator & Supervisor)
- Rideau Centre Expansion, Ottawa, ON – Phase I and II ESA, Soil Remediation Program
- Ottawa Trainyards, Ottawa, ON - Large-Scale Remediation, Phase I and II ESA (Site Remediation Coordinator & Supervisor)
- Major Building, Downtown Ottawa, ON – Phase I and II ESA

PROFESSIONAL EXPERIENCE

2019 to present, **Junior Environmental Engineer, Paterson Group, Ottawa, Ontario**

- Conduct Phase I and Phase II - Environmental Site Assessments (ESAs), Soil and Groundwater Remediation Programs and the preparation of Records of Site Condition
- Manage excavation contractors to ensure soil quality control; daily reporting to project manager
- Present analytical test results, interpretations, assessments, recommendation and/or conclusion in a final technical report
- Oversee geotechnical investigations for test pitting on numerous proposed utility installations, residential and commercial developments.
- Conduct laboratory testing program of soils and water for detail recommendations
- Problem solving to complete analysis required
- Adapt to unforeseen on-site challenges and provide first-hand insights to help collaborate toward a solution
- Oversee large-scale remediation projects and monitor material being excavated
- Monitor and sample multiple groundwater wells with a high degree of precision regarding the quality and parameters of the sample
- On-site settlement plate surveying of future residential developments



PATERSON GROUP

solution oriented engineering

Karyn Munch, P.Eng., QP_{ESA} **Senior Environmental Engineer**

Karyn received her Bachelor's of Applied Science from Carleton University in 2002 in Environmental Engineering. Upon graduation Karyn began working as a consultant for Dessau Soprin Inc. After one year of working for Dessau, Karyn joined the Paterson Group in the Environmental Division. Karyn has worked for Paterson for 19 years and has accrued extensive field and office experience. Karyn's experience working in the field ranges from Phase I site reviews, Phase II investigations, Remediation site inspections and designated substance surveys. Through her eight years of field experience, Karyn has obtained invaluable knowledge on contractor relationships, budgets, time management, consultant/owner relation, quality data and information, and working with a variety of different personnel and situations. Since 2012, Karyn has moved into a more senior role by becoming a qualified person for environmental assessments, overseeing small to large scale environmental projects, which include, Phase I and II reports, Record of Site Conditions and Brownfield Applications. Karyn has assisted with Mark D'Arcy in the development of young staff and continuous improvement of Paterson internal systems.

EDUCATION

B.Eng. 2002, Environmental Engineering,
Carleton University, Ottawa, ON

LICENCE/PROSSFEIONAL AFFILIATIONS

Ontario Society of Professional Engineers

Ottawa Geotechnical Group

YEARS OF EXPERIENCE

With Paterson: 19

With other firms: 2

OFFICE LOCATION

9 Auriga Drive, Ottawa, Ontario, K2E 7T9

SELECT LIST OF PROJECTS

- 1000 Wellington Street West, Ottawa ON, Phase I ESA, Phase II ESA, Phase III ESA, Environmental Soil Remediation and filing of a Record of Site Condition (RSC) in the MECP Environmental Site Registry (Project Manager)
- 26 Stanley Avenue, Ottawa ON, Phase I ESA, Phase II ESA (Project Manager)
- Riverview Development – Kingston, ON, Phase I ESA, Phase II ESA, and filing of an RSC in the MECP Environmental Site Registry (Project Manager)
- Mixed-Use Redevelopment - Richmond Road, Phase I ESA, Phase II ESA, Soil Remediation Program (Project Manager)
- Ottawa University Desmarais Building, Ottawa, ON, Soil Remediation and Redevelopment (Project Manager)
- Rideau Centre Expansion, Ottawa, ON, Soil Remediation Program (Project Manager)
- Brownfields Applications – Residential and Commercial Redevelopment - Ottawa, Ontario
- Lees Avenue Remediation and Reconstruction, Ottawa, ON
- Phase I and Phase II Investigations in accordance with CSA standards and O.Reg 153/04

PROFESSIONAL EXPERIENCE

June 2011 to present, **Senior Environmental Engineer, Paterson Group, Ottawa, Ontario**

- Provide on-site environmental expertise for various soil and groundwater remediation projects including but not limited to the following: 222 Beechwood Remediation, 1000 Wellington Street West Remediation, 409 MacKay Street and Rideau Centre Expansion.
- Oversee Phase I and Phase II Investigations in accordance with CSA standards and O.Reg 153/04 on a variety of residential and commercial developments.
- Responsible for filing Records of Site Condition with the MOECC Environmental Site Registry.
- Preparation of submissions to the City of Ottawa's Brownfields Redevelopment Program.
- Problem solving to help advance or maintain project schedules.
- Complete environmental reports with recommendations for environmental concerns.
- Liaising with contractors, consultants and government officials.
- Provide cost estimates for environment field programs and construction costs.
- Review RFI's, submittals, monthly progress reports and other various construction related work.

June 2009 to June 2010, **Environmental Officer, Department of Indian and Northern Affairs (INAC), Ottawa, Ontario**

- Provided guidance and support regarding various aspects of the Contaminated Sites Management Plan (CSMP) and the Canadian Accelerated Action Plan (CEAP), to regional INAC offices.
- Reported to Federal Contaminated Sites Action Plan (FCSAP) Secretariat on monthly and quarterly CSMP progress.
- Completion of various reporting requirements including Privy Council Office (PCO) requests regarding accelerated remediation projects, Annual Reference Level Updating, Internal Quarterly Reports and First Nation Land Management (FNLM) Class 3 Remediation Projects
- Composition and revision of Three-Year CSMP and the Contaminated Sites Program Renewal.
- Management of various databases including ESSIMS (internal to INAC), IDEA (Environment Canada) and CIDM (electronic filing system) and Federal Contaminated Sites Inventory (FCSI).
- Interacted on a regular basis with other federal departments, other INAC sectors, regional INAC offices and senior management.
- Participated in Aquatic Sites Working Group (ASWG), Contaminated Sites Management Working Group (CSMWG) and Environmental Learning Regime workshops/workgroups.

January 2003 to June 2009, **Environmental Engineer, Paterson Group, Ottawa, Ontario**

- Experience in coordination and management of a variety of environmental projects. Typical projects include Phase I-Environmental Site Assessments (ESAs), Phase II and III-Environmental Site Characterizations, Soil and Groundwater Remediation Programs, Designated Substance Surveys and the preparation of Records of Site Condition.
- Coordination of contractors and field staff while directly reporting to senior management and client throughout the project to ensure completion on schedule and within budget.
- Experience in collaborating with provincial and municipal bodies as well as sub-consultants, contractors and clients.
- Extensive field experience including the management of drilling and excavation contractors, inspection of aboveground and underground fuel storage tanks, soil classification, soil and groundwater sampling, collection of hazardous building materials and designated substances.
- Responsible for the application of environmental, hydrogeological and geotechnical principles and practices in the identification and delineation of soil and groundwater contamination plumes and ensuring compliance with federal, provincial and/or municipal legal and regulatory requirements.
- Present analytical test results, interpretations, assessments, recommendations and/or conclusions in a final technical report.

August 2002 to December 2002, **Junior Engineer, Dessau Soprin Inc., Ottawa, Ontario**

- Responsible for supervision of weight-scale and record keeping for soil management practices.
- Managed excavation contractors to ensure soil quality control; daily reporting to project manager.