

**SHEET NOTES**

- N.01** STORM WATER TANK BELOW RAMP (STORAGE VOLUME REQUIRED 135m<sup>3</sup> REFER TO CIVIL)
- N.02** INFILTRATION TANK LOCATION (REFER TO CIVIL)

**LEGEND**

- VISITOR
- COMPACT
- MOTORCYCLE
- BARRIER FREE

**PROJECT TEAM**

**ARCHITECT**  
FAAS ARCHITECTURE  
BRYSON GIBSON-COOPER  
403.923.5072

**PLANNING**  
C/F PLANNING & DESIGN  
CHRISTINE MCLEANG  
613.890.8345

**CIVIL**  
DESIGN WORKS  
HEATHER BOYD  
781.344.0250

**LANDSCAPE ARCHITECT**  
CSW LANDSCAPE ARCHITECTS LTD.  
LISA MACDONALD  
613.897.1527

**TRANSPORTATION**  
IB GROUP  
BEN PRISCIO, O. NEVEU  
613.225.1311 ext 64074

**ENVIRONMENTAL**  
GRADIENT WIND ENGINEERING  
JOSHUA FOSTER  
613.836.0634

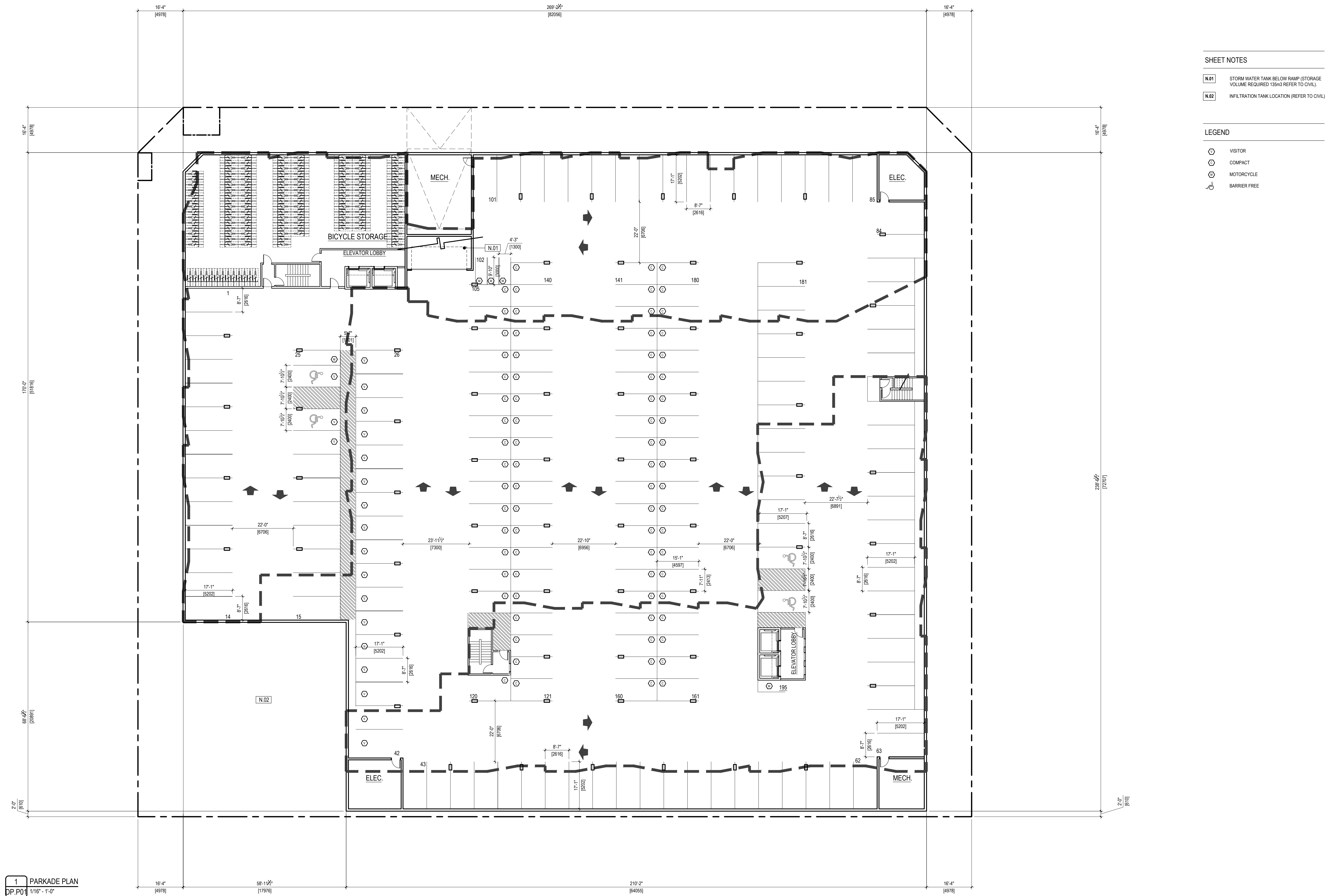

**1** PARKADE PLAN  
**DP.P01** 1/16" = 1'-0"

**RELEASES**

NO.	DESCRIPTION	DATE

02 ISSUED FOR SPC 02.28.23  
01 ISSUED FOR CLC 10.24.22

PROJECT NAME:

**1050 TAWADINA RD**  
**WATERIDGE**

BLANKFAX ADDRESS:  
1050 TAWADINA RD  
OTTAWA, ON

LEGAL REFERENCE:  
PART OF BLOCK 11  
REGISTERED PLAN 4M-1651  
CITY OF OTTAWA  
ANNIS, O'SULLIVAN, VOLLEBECK LTD. 2022

PROJECT NO.:

**22.01.W.U.**

DRAWN:

LB JA

DATE:

22.01.14 AS NOTED

CHECKED:

DATE: 22.01.14 AS NOTED

DRAWING TITLE:

**PARKADE PLAN**

DRAWING NUMBER:

**SPC.P01**

**SPC.P01**

**SPC.P01**

**SPC.P01**

**SPC.P01**

**SPC.P01**

**SPC.P01**

**SPC.P01**