

**2** SECTION THROUGH LADY PELLATT STREET  
 A11.42 1:100

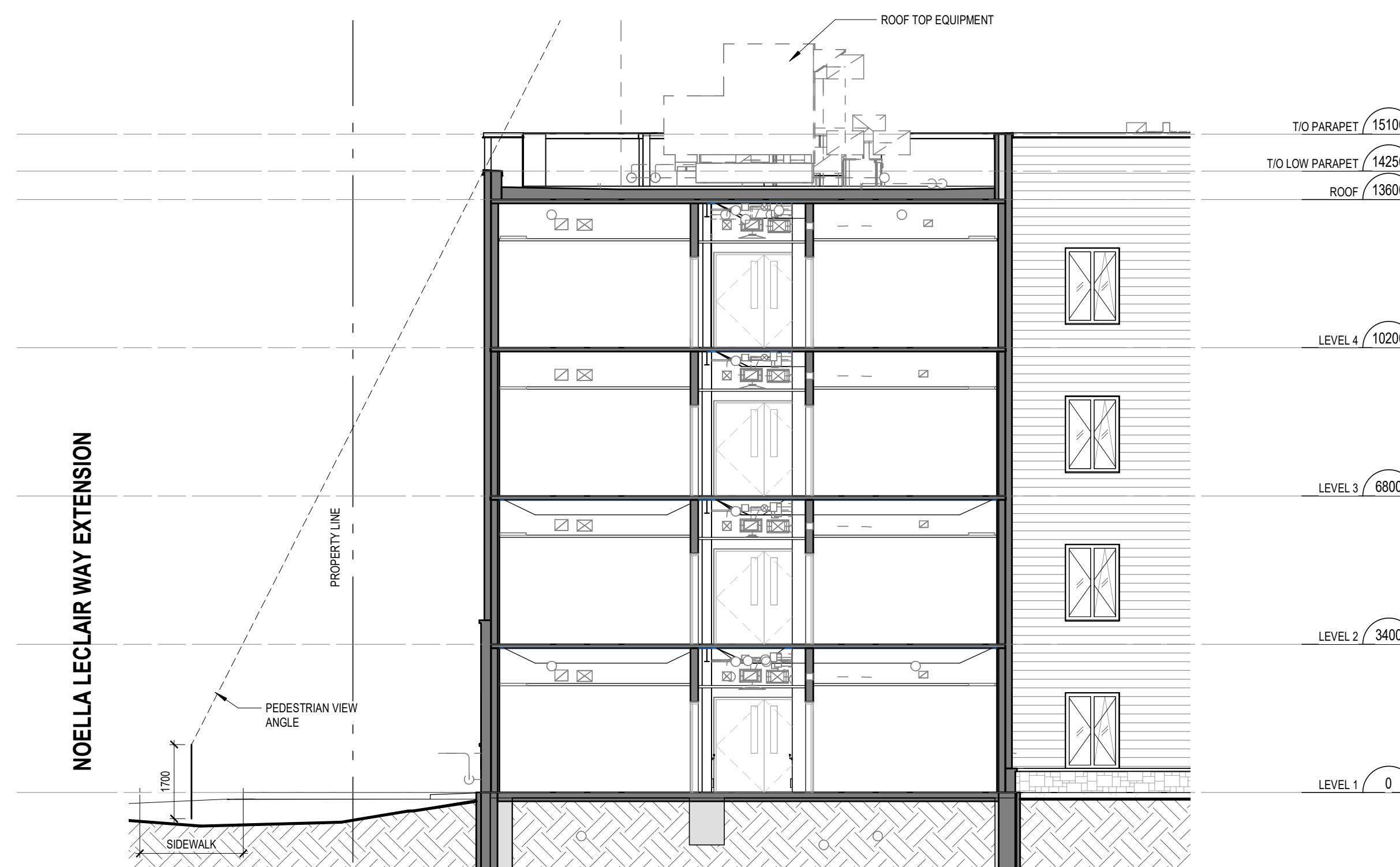

**1** SECTION THROUGH NOELLA LECLAIR WAY EXTENSION  
 A11.42 1:100

**APPROVED**  
 By Adam Brown at 12:53 pm, Aug 10, 2023

*AR*

**ADAM BROWN**  
 MANAGER, DEVELOPMENT REVIEW - RURAL  
 PLANNING, REAL ESTATE & ECONOMIC DEVELOPMENT  
 DEPARTMENT, CITY OF OTTAWA

5	06.02.23	ISSUED FOR SPA RESUBMISSION	MSA
3	02.27.23	ISSUED FOR CM RFP	MSA
2	02.17.23	ISSUED FOR SITE PLAN APPROVAL	MSA
#	date:	revision:	by:

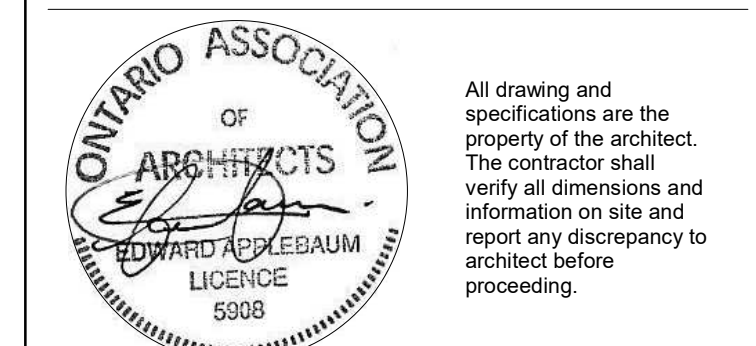

EC ORLEANS

1045 Noella Leclair Street  
 Ottawa, ON  
 PARCEL CONSISTS OF PIN's  
 145633946 & 145633944

SECTION DIAGRAM

scale: 1:100  
 drawn by: APIXH  
 reviewed by: BW  
 job number: 22058  
 plot date: 06/02/2023  
 drawing number:

**A11.42**