

**LEGEND**

(---)	SITE BOUNDARY	(---)	EXISTING ADJACENT LEGAL LINE
(---)	LIMIT OF SITE PLAN CONTROL APPLICATION	(---)	EXISTING STORM MANHOLE
(---)	PROPOSED SILT FENCE (AS PER O.P.S.D. 219.110)	(---)	EXISTING CATCHBASIN
(---)	PROPOSED STRAW BALE (AS PER O.P.S.D. 219.180)	(---)	EXISTING SANITARY MANHOLE
(---)	EXISTING BARRIER CURB TO BE REMOVED	(---)	EXISTING HYDRANT
(---)	PROPOSED ASPHALT REMOVAL	(---)	EXISTING VALVE & VALVE BOX
(---)	EXISTING LIGHT STANDARD ON CONCRETE BASE TO BE RELOCATED	(---)	EXISTING CENTERLINE SWALE
(---)		(---)	EXISTING TOP OF GRATE ELEVATION
(---)		(---)	EXISTING INVERT ELEVATION
(---)		(---)	EXISTING OVERHEAD WIRES
(---)		(---)	EXISTING TRAFFIC POLE
(---)		(---)	EXISTING UTILITY POLE
(---)		(---)	EXISTING UTILITY POLE ANCHOR
(---)		(---)	EXISTING TRAFFIC SIGNAL LIGHT
(---)		(---)	EXISTING LIGHT STANDARD ON CONCRETE BASE
(---)		(---)	EXISTING SIGN
(---)		(---)	EXISTING CONCRETE

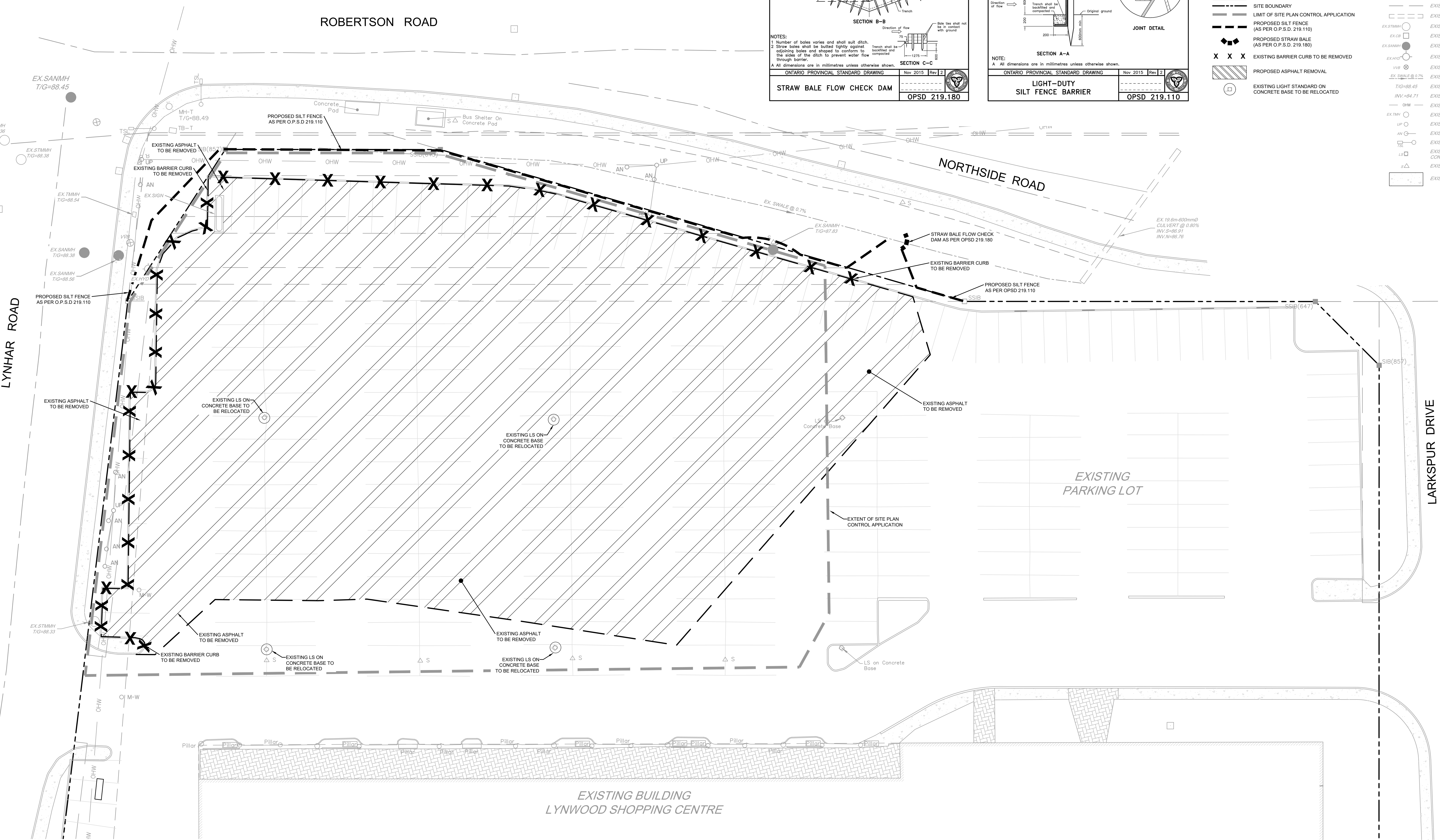

03/09/2016 10:13:42 AM design:\106134-RM.dwg PLANS\$1, User: g2, 2023, 2:53pm, mmackayg

**NOTE:**  
 THE POSITION OF ALL POLE LINES, CONDUITS, WATERMANS, SEWERS AND OTHER UNDERGROUND AND OVERGROUND UTILITIES AND STRUCTURES IS NOT NECESSARILY SHOWN ON THE CONTRACT DRAWINGS, AND WHERE SHOWN, THE ACCURACY OF THE POSITION OF SUCH UTILITIES AND STRUCTURES IS NOT GUARANTEED. BEFORE STARTING WORK, DETERMINE THE EXACT LOCATION OF ALL SUCH UTILITIES AND STRUCTURES AND ASSUME ALL LIABILITY FOR DAMAGE TO THEM.

**PRELIMINARY  
 NOT FOR  
 CONSTRUCTION**

No.	REVISION	DATE	BY
1.	ISSUED WITH SITE PLAN APPLICATION	MAR 3/23	SAZ

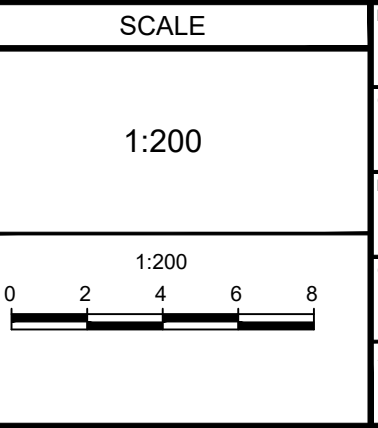

DESIGN	SAZ
CHECKED	MSP
DRAWN	MTM
CHECKED	SAZ
APPROVED	MSP

**FOR REVIEW ONLY**

**NOVATECH**  
 Engineers, Planners & Landscape Architects  
 Suite 200, 240 Michael Cowland Drive  
 Ottawa, Ontario, Canada K2M 1P6

Telephone: (613) 254-9643  
 Facsimile: (613) 254-5867  
 Website: www.novatech-eng.com

CITY OF OTTAWA  
 1826 ROBERTSON ROAD  
 LYNHAR RETAIL PLAZA

DRAWING NAME  
 REMOVALS AND EROSION & SEDIMENT CONTROL PLAN

PROJECT No.: 106134-00  
 REV # 1  
 DRAWING No.: 106134-RM-ESC

REFER TO 106134-ND FOR ADDITIONAL NOTES AND DETAILS