

NOTES:
TREES ARE TO BE INSTALLED AS PER CITY STANDARD DETAILS; SOIL VOLUME AS PER BELOW NOTES AND MATRIX ON SHEET L-01.
- STANDARD TREE SOIL VOLUMES QUANTITIES INCLUDE THE TOP 900-1000mm OF SOIL/EXISTING SUBSOIL LAYER TO CALCULATE TOTAL SOIL VOLUMES REQUIRED BY THE CITY OF OTTAWA FOR SUSTAINABLE TREE GROWTH. WHERE LARGER SOFT AREAS ARE AVAILABLE, THE TOP 400-500mm LAYER IS USED TO CALCULATE SOIL VOLUMES.
- WHERE EXISTING MATERIAL BELOW THE SPECIFIED TOPSOIL IS NOT CONDUCIVE TO TREE GROWTH, AN ADDITIONAL LAYER OF PLANTING MEDIUM IS TO BE INSTALLED BELOW SPECIFIED TOPSOIL DEPTH TO OBTAIN THE SOIL VOLUME DEPTH REQUIRED.
- REFER TO SOIL VOLUME MATRIX AND PLANS FOR AREA WHERE TREE SOIL VOLUMES ARE REQUIRED.

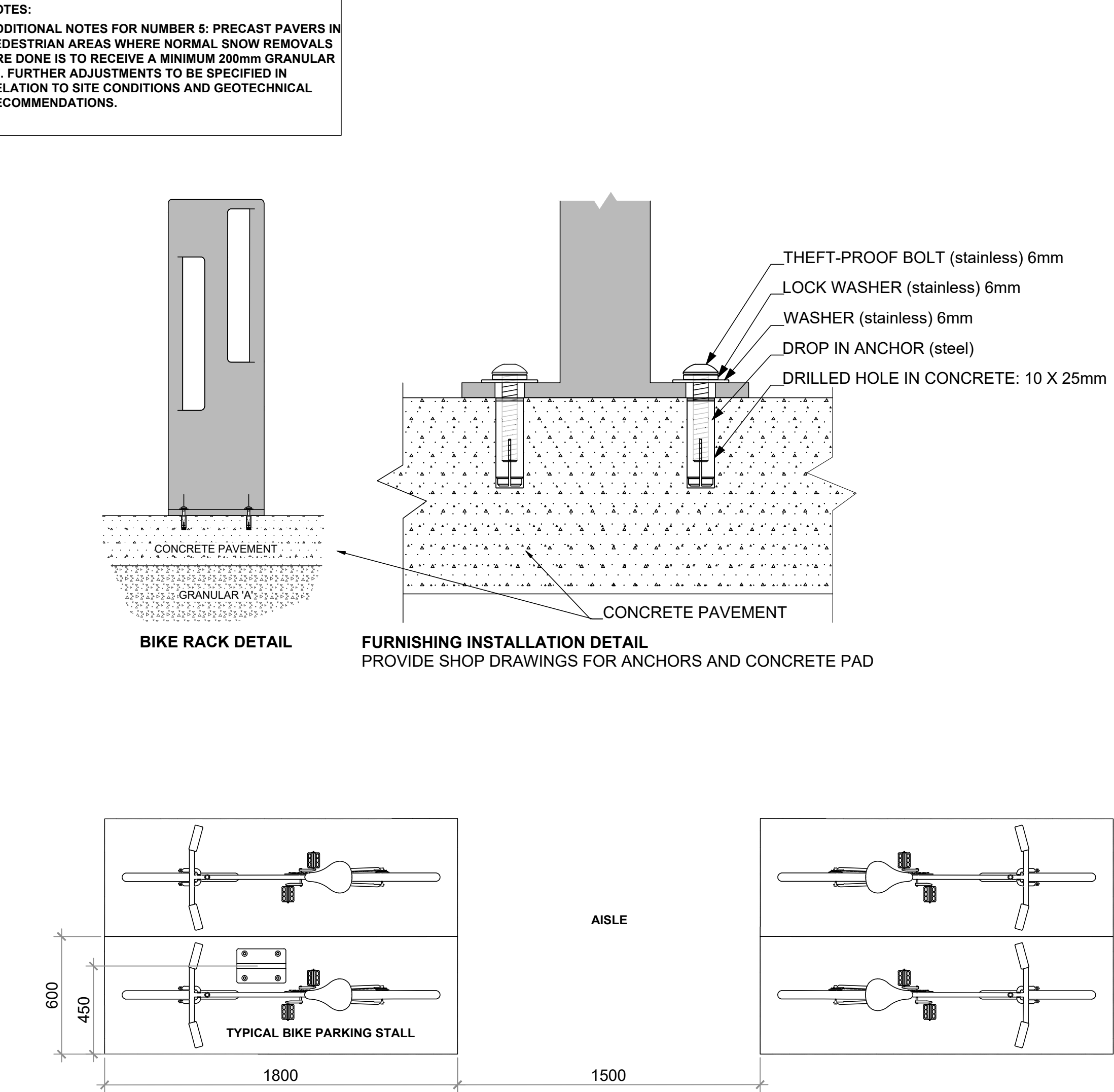
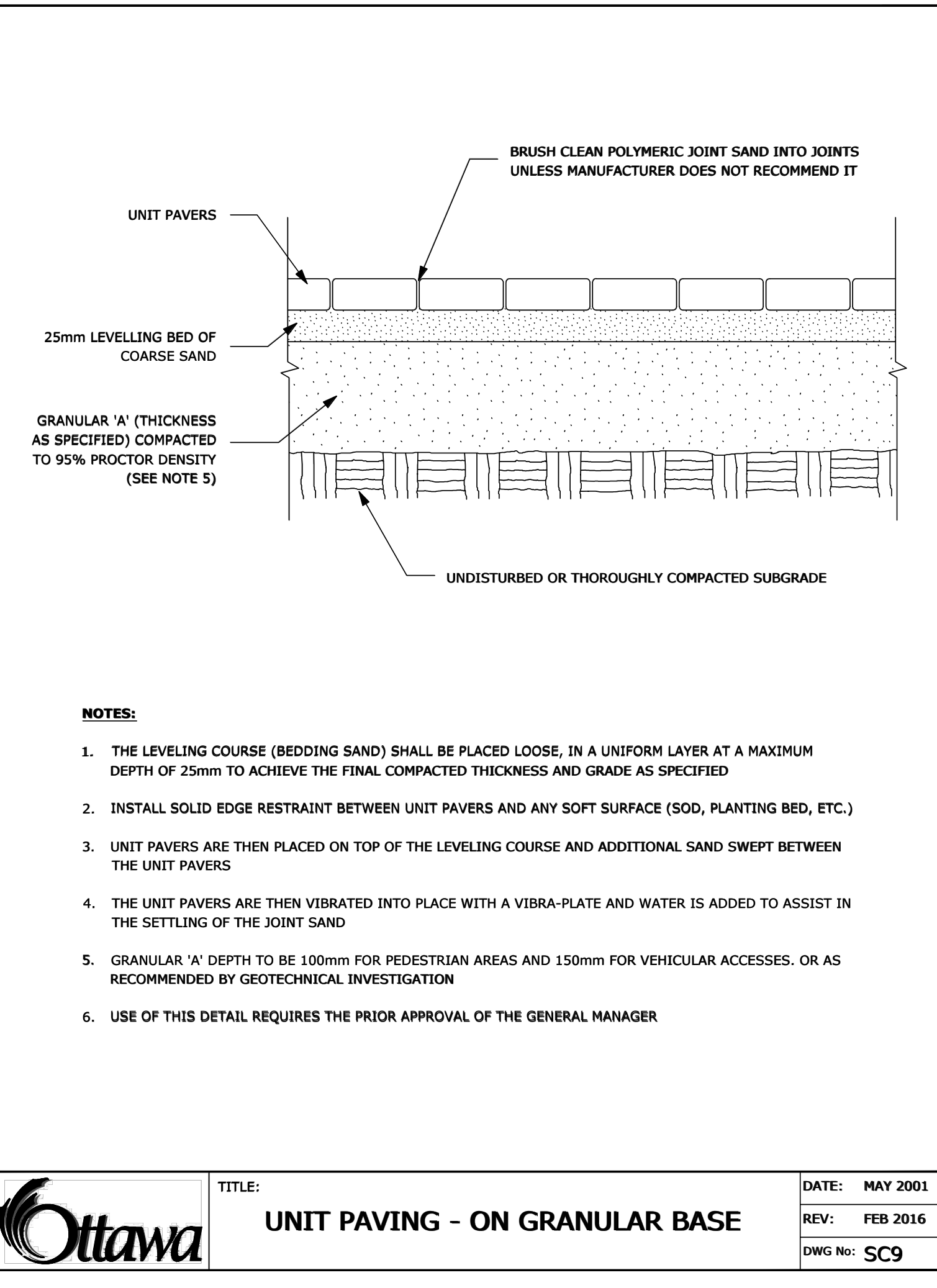
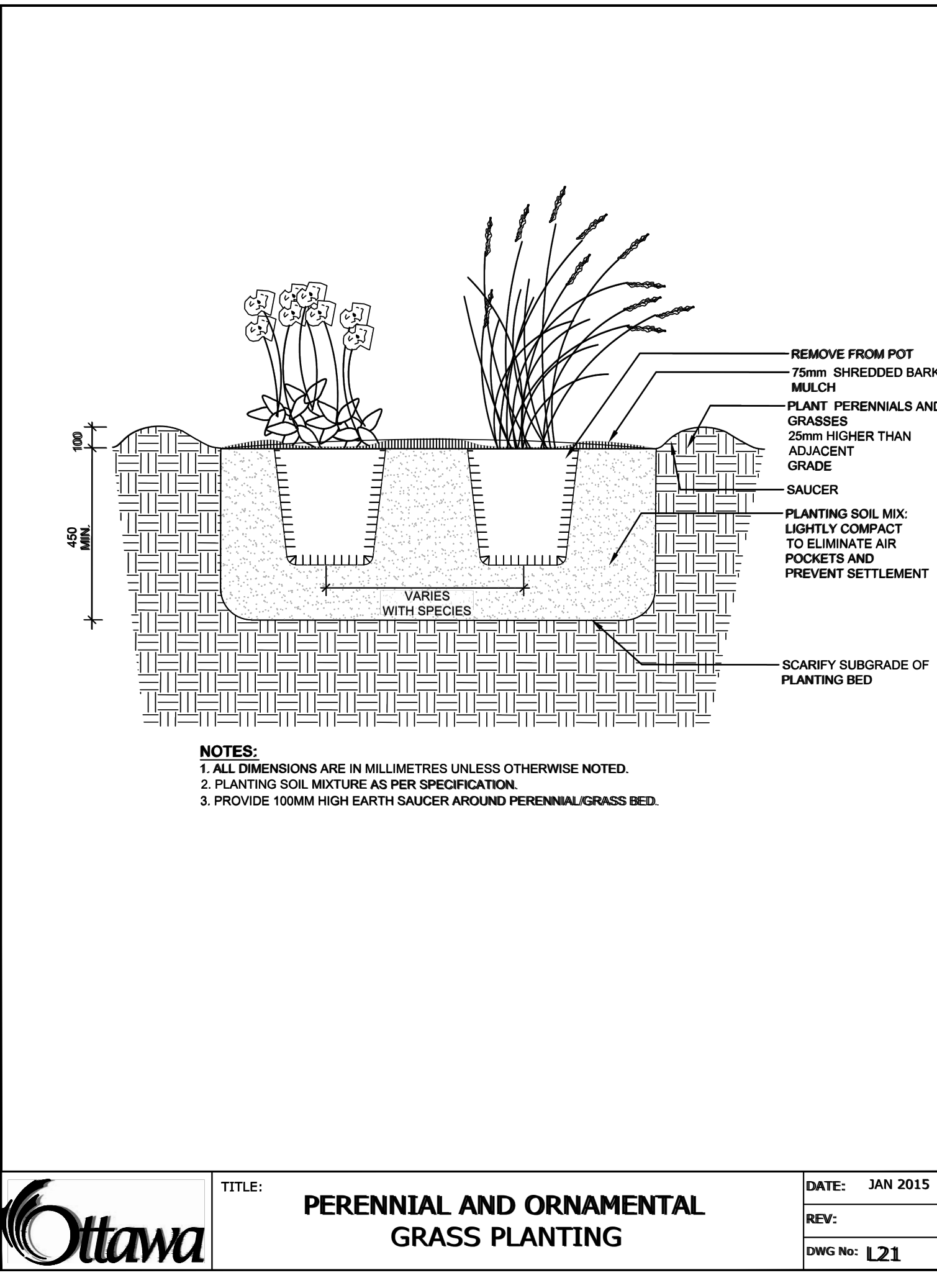
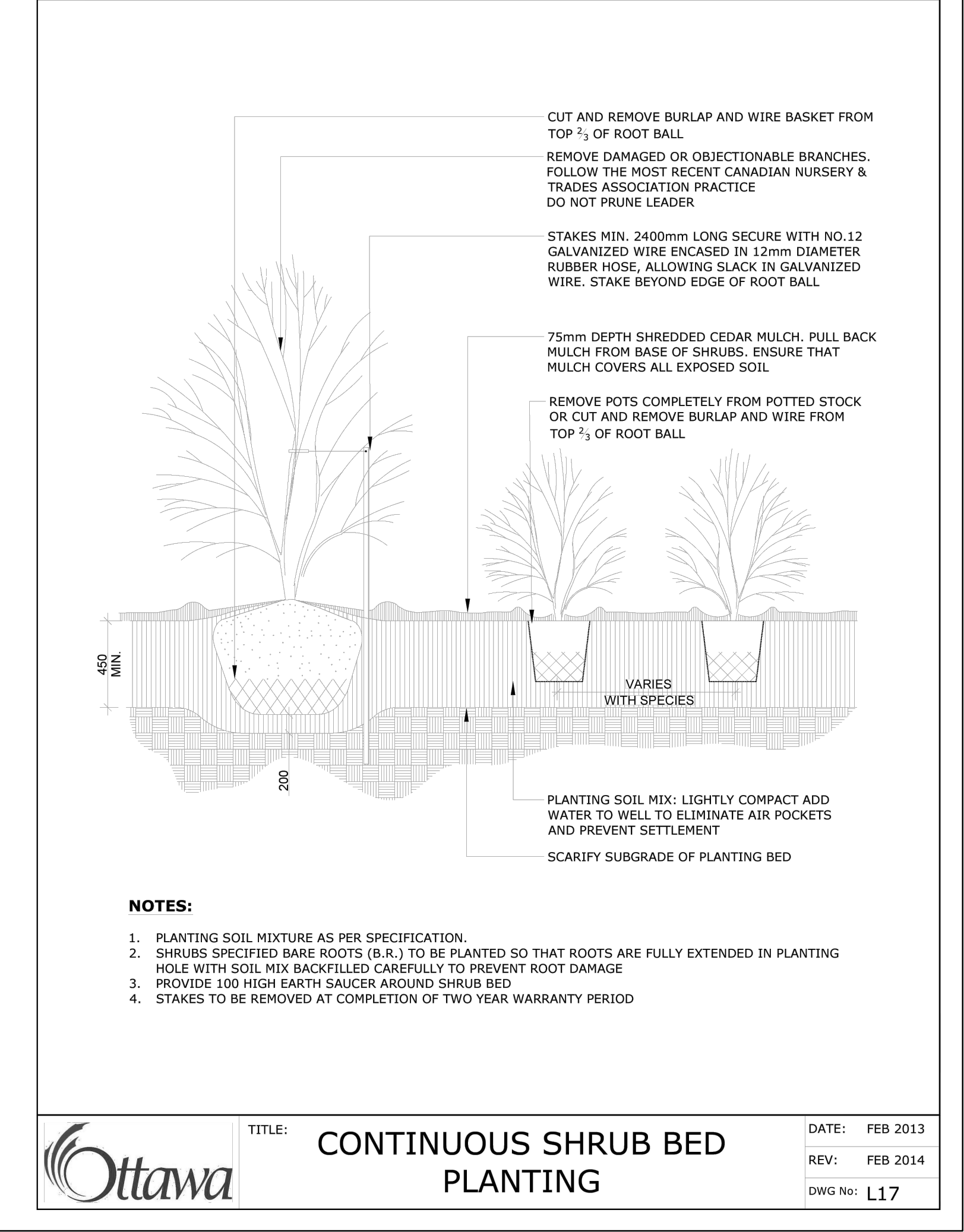
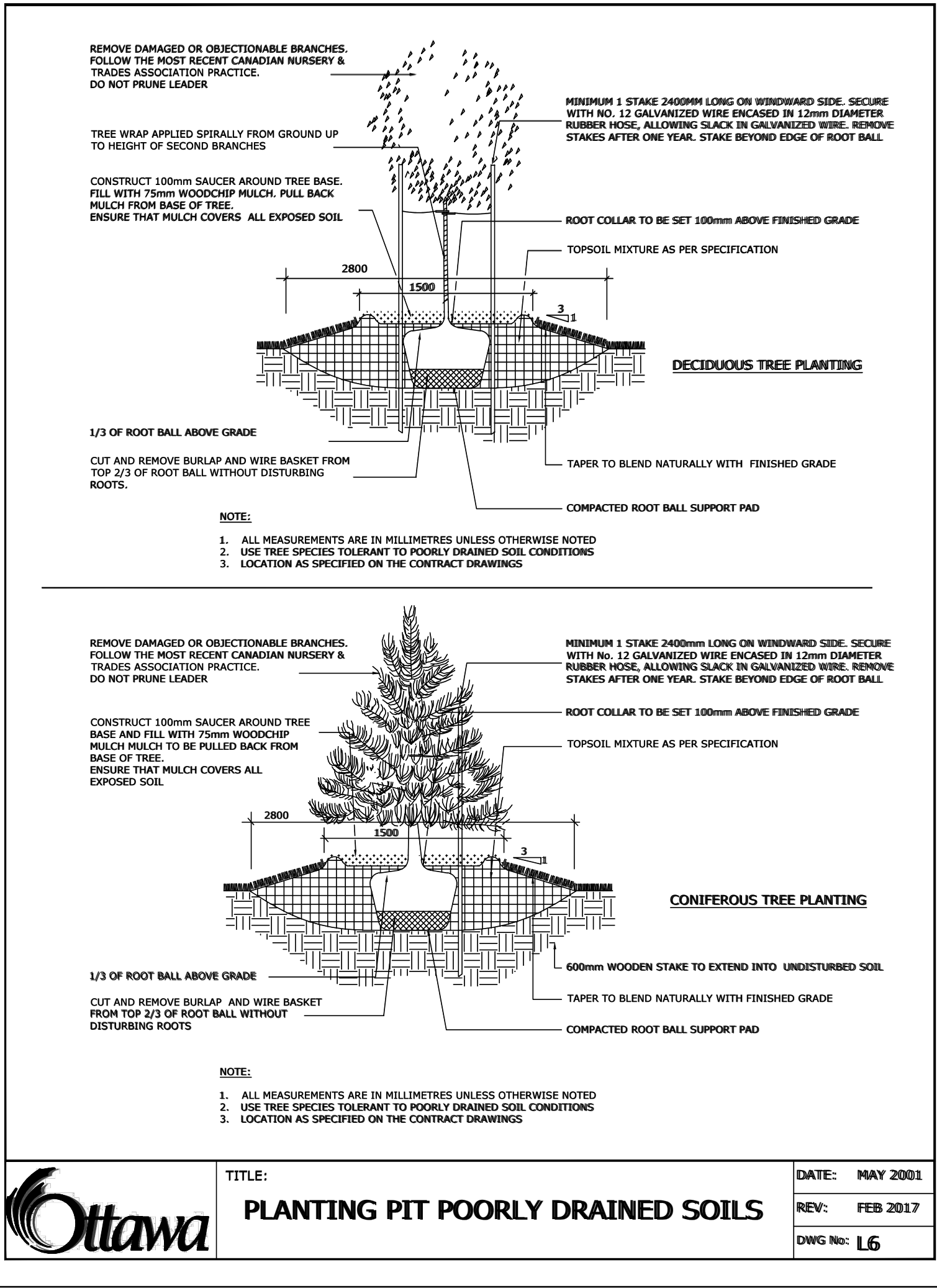
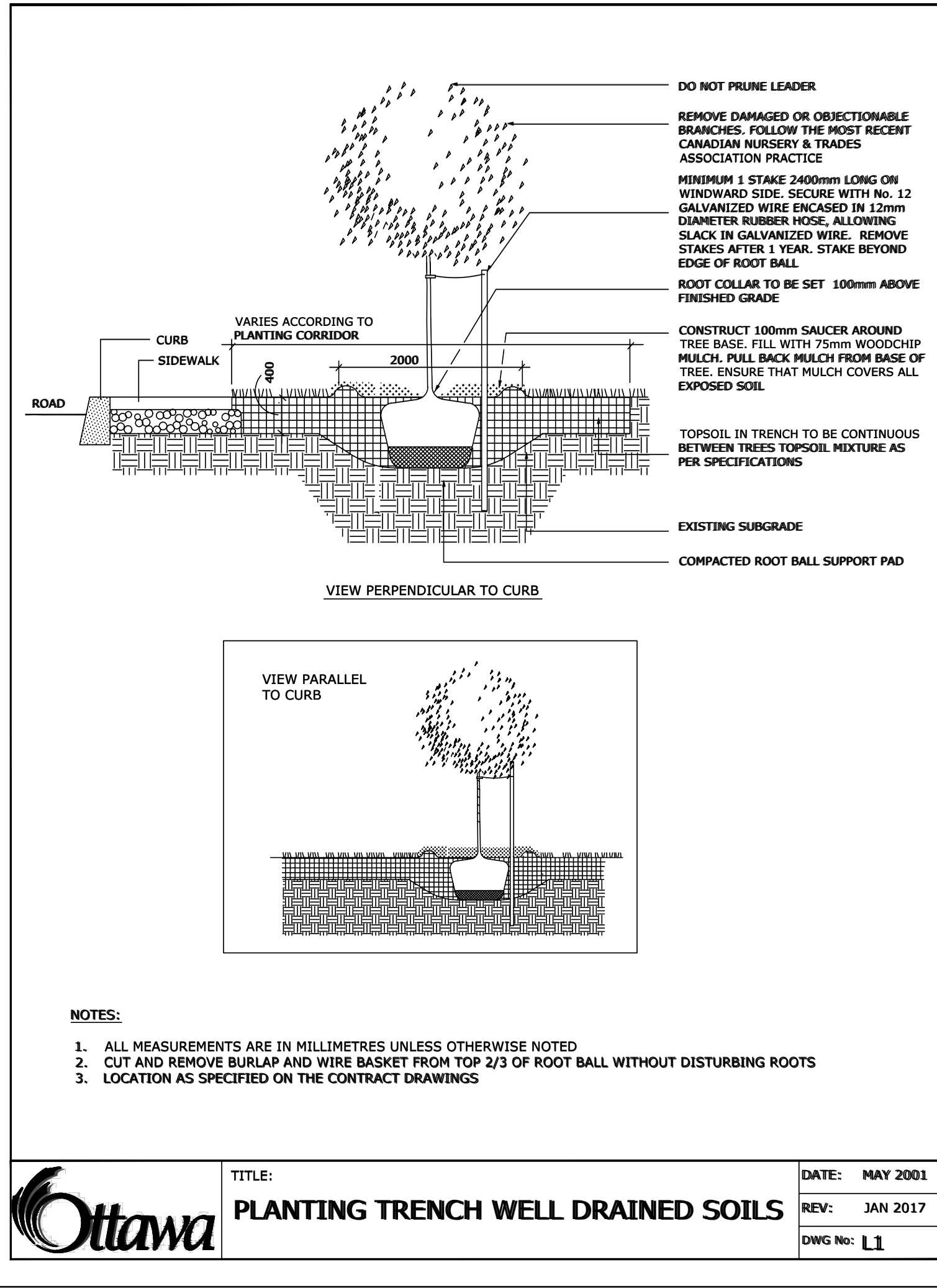

APPROVED
By Kersten Nitsche at 2:25 pm, Feb 12, 2025

Kersten Nitsche
KERSTEN NITSCHKE, MCIP RPP
MANAGER (A), DEVELOPMENT REVIEW WEST
PLANNING, DEVELOPMENT AND BUILDING SERVICES
DEPARTMENT, CITY OF OTTAWA

7		
6	Re-Issued for Site Plan Control	2026/01/02
5	Requested Adjustment for Geo. offset	2024/10/03
4	Re-Issued for Site Plan Control	2024/07/11
3	Re-Issued for Site Plan Control	2024/04/12
2	Re-Issued for Site Plan Control	2023/11/27
1	Issued for Site Plan Control	2023/03/03

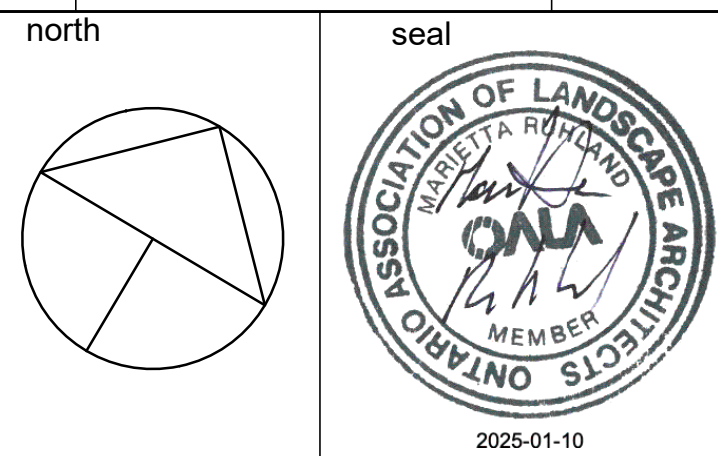

Ruhland & Associates Ltd
landscape architecture • urban design • site planning
Ph: 613-224-6744 Fax: 613-224-6731 info@rala.ca www.rala.ca

project
**LYNWOOD CENTRE
REDEVELOPMENT
1826 ROBERSTON ROAD**

drawing title
LANDSCAPE DETAILS

scale AS SHOWN	drawn by M. Malkov	designed by R. Ruhland
date July, 2024	checked by R. Ruhland	plot date
project number 22-1694	drawing number L - 02	

Contractor to check and verify all dimensions on the job