

1 SECTION
RTW1 N.T.S.

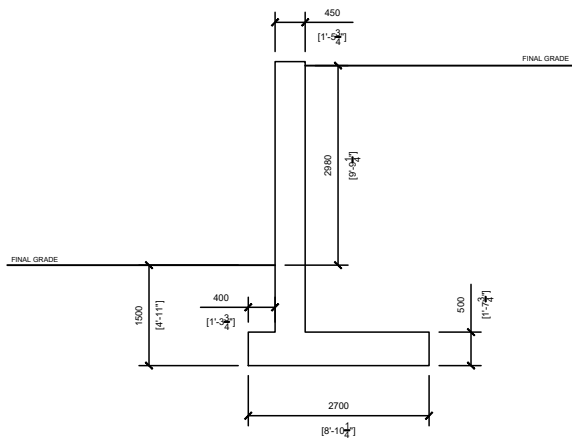

2 SECTION
RTW1 N.T.S.

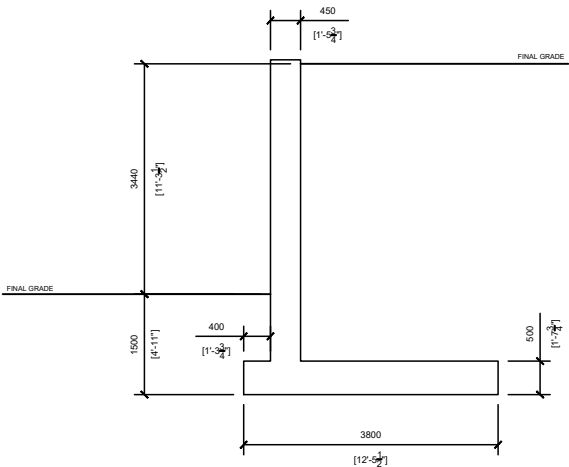

3 SECTION
RTW1 N.T.S.

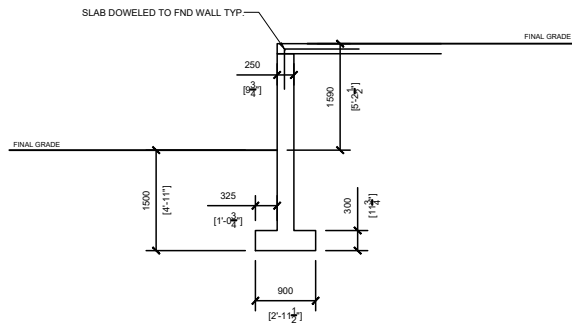

4 SECTION
RTW1 N.T.S.

SIZING OF WALLS AND FTGS MAY VARY BASED ON
CONCRETE REINFORCEMENT DETAILS.

NOTES:
- CONTRACTOR SHALL CHECK AND VERIFY ALL DIMENSIONS AND REPORT ANY OMISSIONS OR DISCREPANCIES BEFORE PROCEEDING WITH THE WORK. DO NOT SCALE DRAWINGS.

0	FOR PERMIT	2024/03/15
REV.	DESCRIPTION	(YYYY/MM/DD)

ENGINEERS STAMP:

RESPONSIBLE FOR THE PRELIMINARY SIZING OF RETAINING WALLS AND FOUNDATION WALLS ALONG SOUTH OF PROPERTY LINE. ALL TECHNICAL SOIL DATA HAS BEEN TAKEN FROM LBL GEOTECHNICAL REPORT WITH FILE NO. 220336.



DESIGN & SYSTEMS
STRUCTURAL & WELDING ENGINEERS

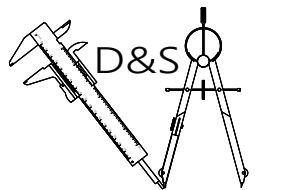

SUITE 251, 2378 HOLLY LANE,
OTTAWA, ON K1V 7P1
+1 (613) 739-7482

PROJECT:	PROPOSED MULTI-UNIT COMMERCIAL DEVELOPMENT - 5254 BANK STREET, OTTAWA
DRAWN BY:	ALEXANDER E.
CHECKED BY:	BHUPENDER K.
DATE ISSUED (DD/MM/YYYY):	15/03/2024
SHEET NO.	RTW1
	RETAINING WALL PRELIMINARY SIZING
SCALE:	D.N.T.S