

CHICK-FIL-A TANGER OUTLETS OTTAWA

333 HUNTMAR DRIVE,
STITTSVILLE, ON. K2S 1B9

12.258P01



**TURNER
FLEISCHER**

67 Lesmill Road
Toronto, ON, M3B 2T8
turnerfleischer.com

**ISSUE FOR SPA SUBMISSION 2
2023-05-30**

PARSONS

TRANSPORTATION ENGINEER
625 COCHRANE DR #300,
MARKHAM, ON L3R 9R9
JAKE BERUBE
jake.berube@parsons.com

FOTENN PLANNING + DESIGN

PLANNER
174 SPADINA AVE. SUITE 304,
TORONTO, ON M5T 2C2
PAUL BLACK
Black@fotenn.com

IBI GROUP

LANDSCAPE ARCHITECT
55 ST. CLAIRE AVE. W
TORONTO, ON M4V 1N5
416-596-1930
JIM MOFFAT
Jmoffat@ibigroup.com

IBI GROUP

CIVIL ENGINEER
55 ST. CLAIRE AVE. W
TORONTO, ON M4V 1N5
416-596-1930
SAMANTHA LABADIE
Samantha.labadie@ibigroup.com

HAMMERSCHLAG & JOFFE

ELECTRICAL ENGINEER
43 LESMILL RD. NORTH YORK,
ON, M3B 2T8
MIKE RAPA, P. ENG.
416-444-9263
mike.rapa@hamjof.com

STANTEC GEOMATICS. LTD.

SURVEY
300-1331 CLYDE AVE.,
OTTAWA, ON, K2C 3G4
613-722-4420
BRIAN WEBSTER
Brian.webster@stantec.com

OPRESNIK ENGINEERING CONSULTANTS INC.

ENERGY CONSULTANT
3082A BLOOR ST. W.,
TORONTO, ON. M8X 1C8
416-449-6324
MARK J. OPRESNIK, P. ENG.
mark@oecl.ca

PATERSON GROUP

ENVIRONMENTAL ENGINEER
9 AURIGA DRIVE,
OTTAWA, ON, K2E 7T9
613-226-7381
MARK D'ARCY
Mdarcy@patersongroup.com

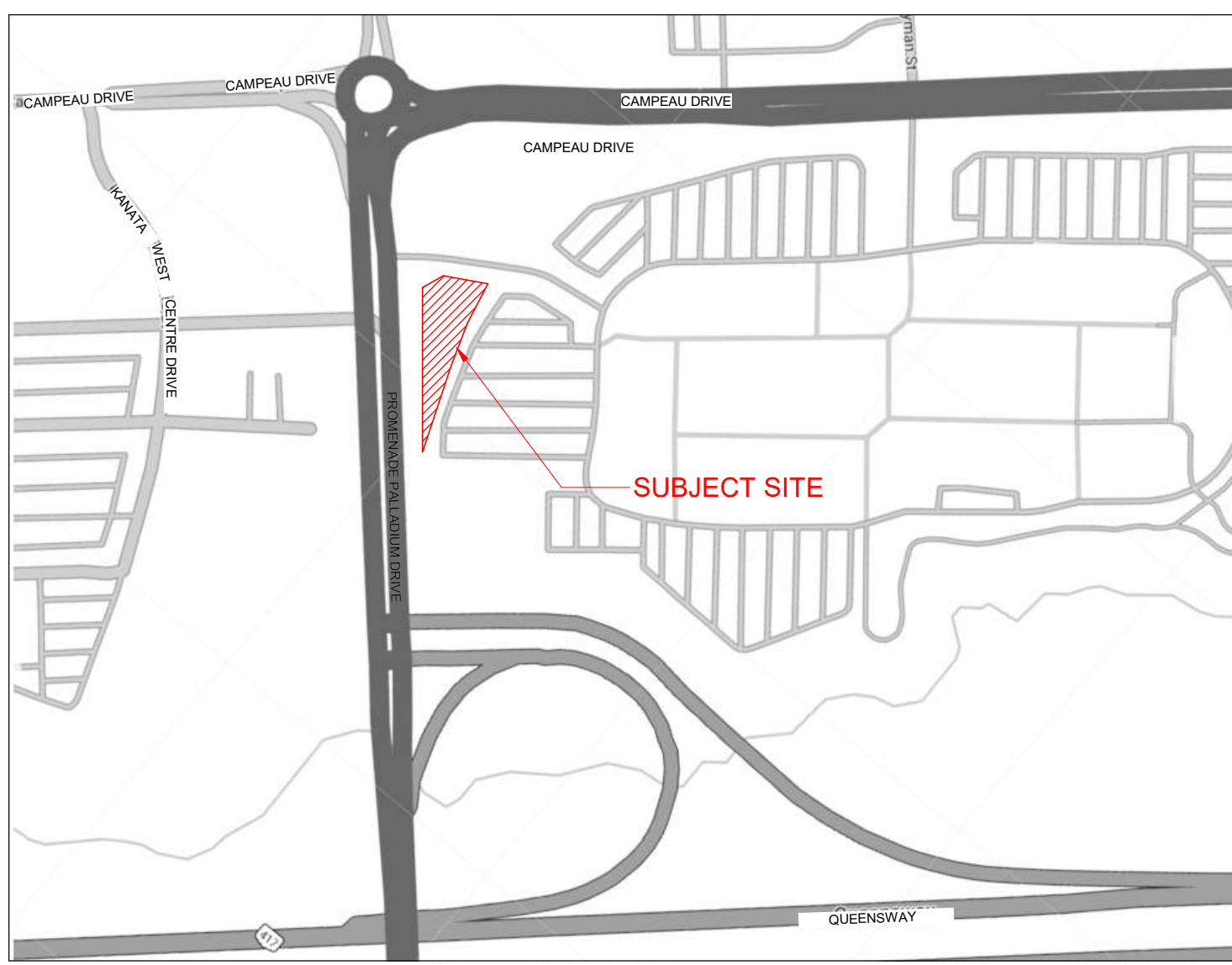

2 KEY PLAN
A100 N.T.S.

| STATISTICS | | |
|---------------------------------------|-----------------|----------------|
| SITE A AREA | ± 36.72 AC | ± 14.86 HA |
| FEEDMILL CREEK OUTPARCEL 01 | ± 9.22 AC | ± 3.73 HA |
| ADDITIONAL SITE | ± 1.14 AC | ± 0.46 HA |
| OUTPARCEL 02 - CHICK-FIL-A SITE | ± 3.03 AC | ± 1.23 HA |
| POND AREA | ± 0.51 AC | ± 0.21 HA |
| TOTAL SITE AREA | ± 53.18 AC | ± 21.52 HA |
| BUILDING 01 | ± 25,565 S.F. | ± 2,375 S.M. |
| BUILDING 02 | ± 38,691 S.F. | ± 3,687 S.M. |
| BUILDING 03 | ± 38,918 S.F. | ± 3,690 S.M. |
| BUILDING 04 | ± 27,395 S.F. | ± 2,545 S.M. |
| BUILDING 05 | ± 36,219 S.F. | ± 3,365 S.M. |
| BUILDING 06 | ± 16,588 S.F. | ± 1,541 S.M. |
| BUILDING 07 | ± 25,104 S.F. | ± 2,332 S.M. |
| BUILDING 08 | ± 59,975 S.F. | ± 5,572 S.M. |
| BUILDING 09 | ± 67,022 S.F. | ± 6,227 S.M. |
| BUILDING 10 | ± 28,357 S.F. | ± 2,634 S.M. |
| BUILDING 11 | ± 18,503 S.F. | ± 1,719 S.M. |
| BUILDING 12 | ± 24,787 S.F. | ± 2,303 S.M. |
| BUILDING 13 | ± 4,687 S.F. | ± 434 S.M. |
| BUILDING 14 | ± 2,200 S.F. | ± 204 S.M. |
| BUILDING 15 | ± 1,800 S.F. | ± 167 S.M. |
| BUILDING 16 | ± 4,935 S.F. | ± 458 S.M. |
| BUILDING 17 | ± 150 S.F. | ± 14 S.M. |
| M+E | | |
| TOTAL BUILDING AREA | ± 422,274 S.F. | ± 39,231 S.M. |
| BUILDING LEASE 01 | ± 24,025 S.F. | ± 2,232 S.M. |
| BUILDING LEASE 02 | ± 38,568 S.F. | ± 3,583 S.M. |
| BUILDING LEASE 03 | ± 35,495 S.F. | ± 3,298 S.M. |
| BUILDING LEASE 04 | ± 21,399 S.F. | ± 1,988 S.M. |
| BUILDING LEASE 05 | ± 33,293 S.F. | ± 3,090 S.M. |
| BUILDING LEASE 06 | ± 15,944 S.F. | ± 1,481 S.M. |
| BUILDING LEASE 07 | ± 23,993 S.F. | ± 2,229 S.M. |
| BUILDING LEASE 08 | ± 52,327 S.F. | ± 4,881 S.M. |
| BUILDING LEASE 09 | ± 59,639 S.F. | ± 5,541 S.M. |
| BUILDING LEASE 10 | ± 28,357 S.F. | ± 2,634 S.M. |
| BUILDING LEASE 11 | ± 18,221 S.F. | ± 1,693 S.M. |
| BUILDING LEASE 12 | ± 24,516 S.F. | ± 2,278 S.M. |
| BUILDING LEASE 13 | ± 4,282 S.F. | ± 398 S.M. |
| BUILDING LEASE 14 | ± 2,200 S.F. | ± 204 S.M. |
| BUILDING LEASE 15 | ± 1,800 S.F. | ± 167 S.M. |
| BUILDING LEASE 16 | ± 4,935 S.F. | ± 458 S.M. |
| BUILDING LEASE 17 (C.F.A.) | ± 150 S.F. | ± 14 S.M. |
| TOTAL BUILDING AREA | ± 393,895 S.F. | ± 36,594 S.M. |
| PARKING PROVIDED FOR BUILDING 17 | | 37 CARS |
| PARKING REQUIRED | | 1317 CARS |
| PARKING PROVIDED (INCL. OUTPARCEL 02) | 4,871/1000 S.F. | 5,251/100 S.M. |
| (W/O OUTPARCEL 02) | 4,781/1000 S.F. | 5,151/100 S.M. |
| COVERAGE | | 23.71% |

| ZONING COMPLIANCE CHART | |
|---|-------------|
| MC (2599) H(19): | PROPOSED |
| MIN. LOT AREA | NO MINIMUM |
| MIN. LOT WIDTH | NO MINIMUM |
| MIN. FRONT YARD & CORNER SIDEYARD SETBACK | NO MINIMUM |
| MIN. INTERIOR SIDE YARD SETBACK | NO MINIMUM |
| MIN. REAR SIDE YARD SETBACK | NO MINIMUM |
| MIN. M.T.O. SETBACK | 14.0 METRES |
| MAX. FLOOR SPACE INDEX | NO MAXIMUM |
| MIN. BUILDING HEIGHT | 18.22% |
| MAX. BUILDING HEIGHT | NO MAXIMUM |
| MIN. LANDSCAPE SETBACK | NO MINIMUM |
| | 52.67 ACRES |
| | 632 METERS |
| | 14 METERS |
| | 21 METERS |
| | 224 METERS |
| | 14 METERS |
| | 18.22% |
| | 6.1 METERS |
| | 11.1 METERS |
| | 14 METERS |

| TOPOGRAPHIC PLAN OF SURVEY OF PART OF LOT 3 CONCESSION 1 (GEOGRAPHIC TOWNSHIP OF HUNTLEY) CITY OF OTTAWA | |
|--|--------------|
| PIN | 04508 - 0195 |

| LEGEND | |
|----------------|--|
| ENTRANCE ARROW | PROPOSED FIRE & TRUCK ROUTE (HEAVY DUTY ASPHALT) |
| EXIT ARROW | EXISTING SIDEWALK |
| FIRE HYDRANT | HATCH DENOTES PARKING ALLOCATED FOR OUTPARCEL 02 |
| | HATCH DENOTES LANDSCAPE AREA |

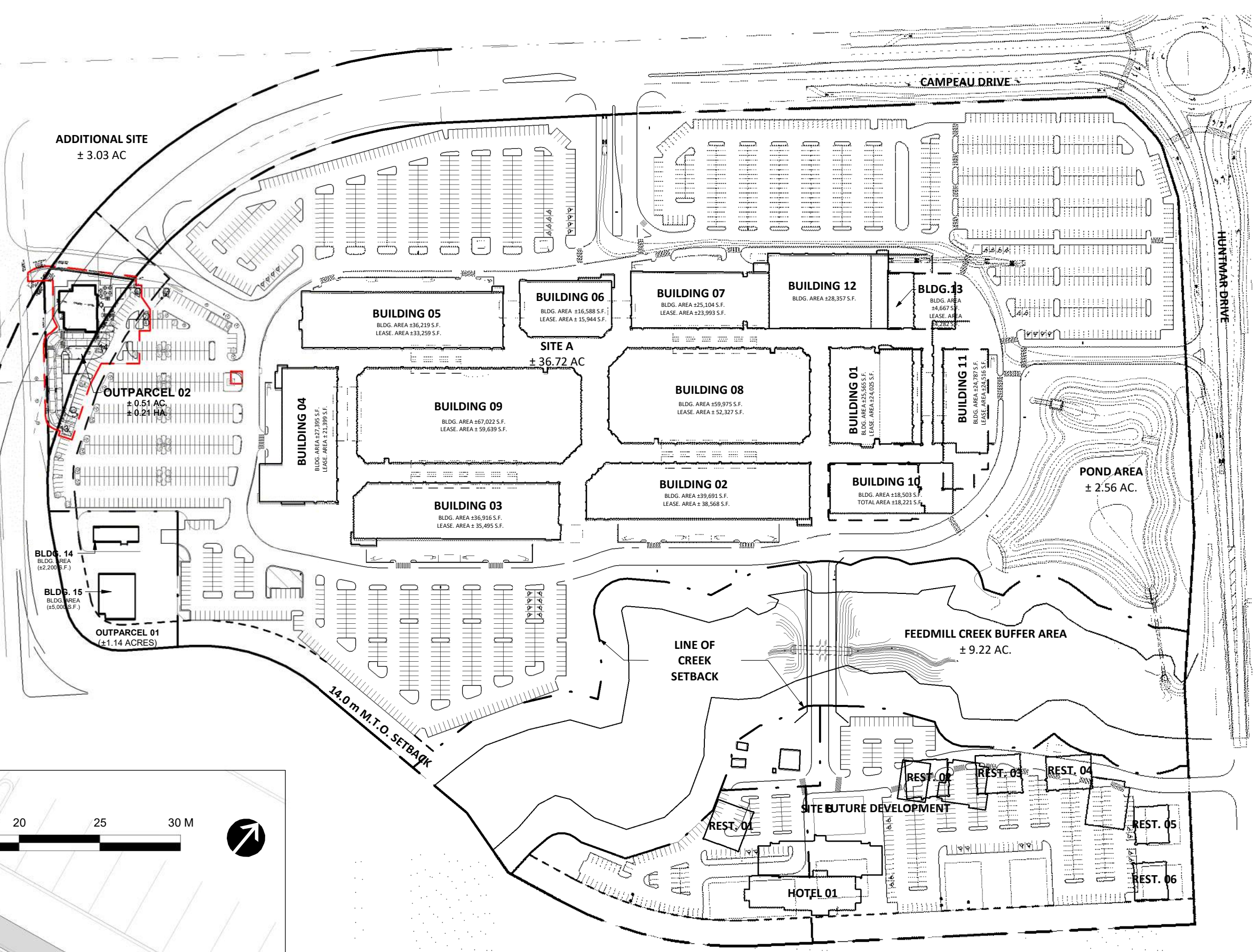

3 OVERALL SITE PLAN
A100 1:2200

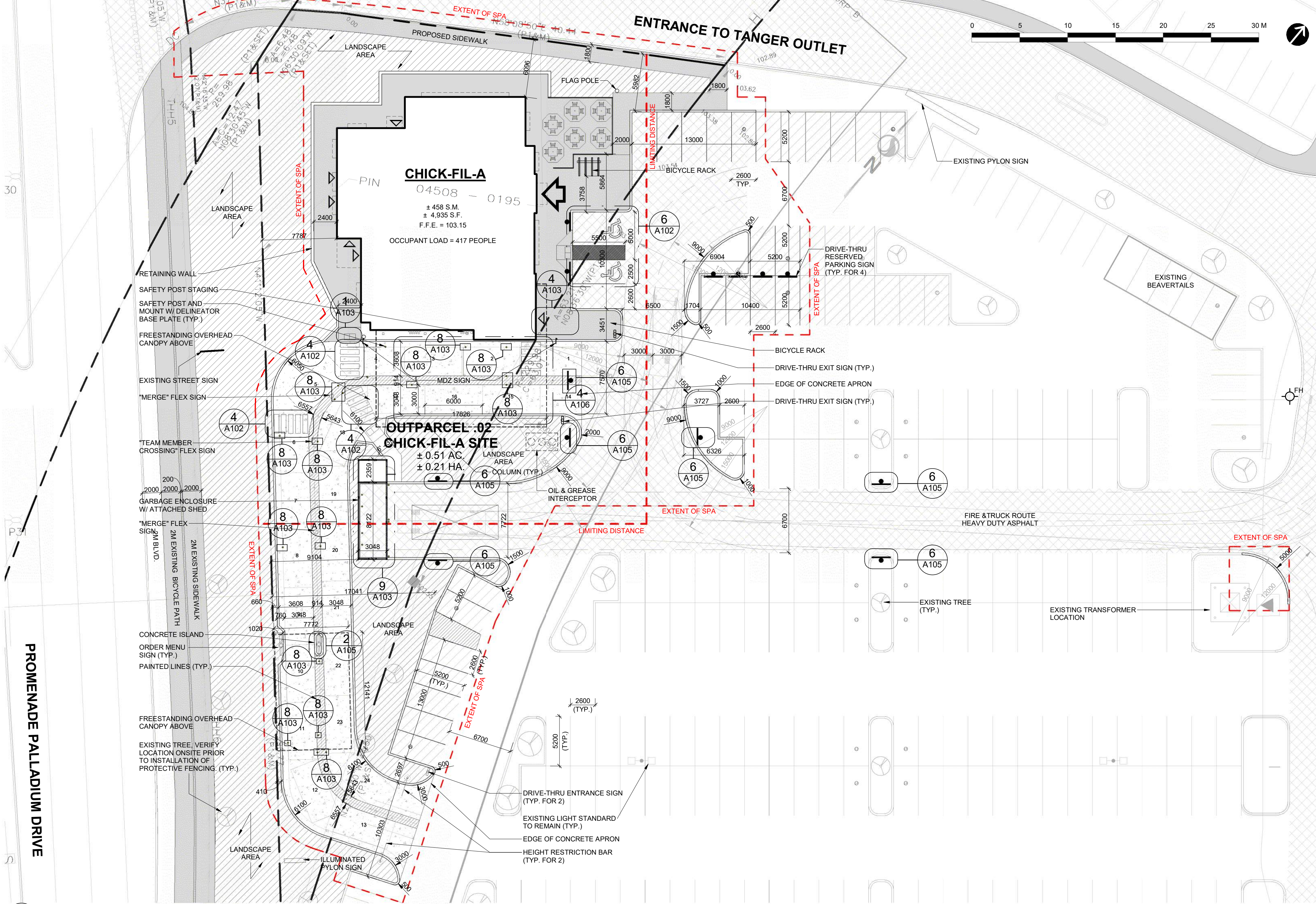

1 SITE PLAN
A100 1:250

This drawing is an instrument of service, it is provided by and is the property of Turner Fleischer Architects Inc. The contractor must verify and accept responsibility for all dimensions and conditions on site and must notify Turner Fleischer Architects Inc. of any variations from the approved information. This drawing is not to be scaled. The architect is not responsible for the accuracy of survey, structural, mechanical, electrical, etc. information shown on this drawing. Refer to the appropriate consultant drawings before proceeding with the work. Contractor must conform to all applicable codes and requirements of authorities having jurisdiction. The contractor working from drawings not specifically marked "For Construction" must assume full responsibility and bear costs for any corrections or damages resulting from their work.

The site plan prepared by Turner Fleischer is subject to a final survey showing the boundaries of the lands together with the current location of any existing buildings, features or encroachments prepared by Stantec Consulting Ltd., dated February 24, 2023 as provided by the City.

| # | DATE | DESCRIPTION | BY |
|---|------------|----------------------------|-----|
| 4 | 2023-05-30 | ISSUE FOR SPA SUBMISSION 2 | MHB |
| 3 | 2023-05-30 | ISSUE FOR COORDINATION | MHB |
| 2 | 2023-03-14 | ISSUE FOR SPA SUBMISSION | MHB |
| 1 | 2023-03-07 | ISSUE FOR REVIEW | MHB |



PROJECT
CHICK-FIL TANGER OUTLETS OTTAWA
333 HUNTMAR DRIVE,
STITTSVILLE, ON, K2S 1B9

DRAWING
KEY PLAN, ZONING COMPLIANCE CHART, STATISTICS, LEGEND, OVERALL SITE PLAN, SITE PLAN

| | |
|--------------|--------------|
| PROJECT NO. | 12.258P01 |
| PROJECT DATE | 2023-02-14 |
| DRAWN BY | Author |
| CHECKED BY | Checker |
| SCALE | As indicated |

| | | | |
|-------------|------|------|---|
| DRAWING NO. | A100 | REV. | 4 |
|-------------|------|------|---|

This drawing, as an instrument of service, is provided by and is the property of Turner Fleischer Architects Inc. The contractor must verify and accept responsibility for all dimensions and conditions on site and must notify Turner Fleischer Architects Inc. of any variations from the supplied information. This drawing is not to be scaled. The architect is not responsible for the accuracy of survey, structural, mechanical, electrical, etc. information shown on this drawing. Refer to the appropriate consultant drawings before proceeding with the work. Contractor must conform to all applicable codes and requirements of authorities having jurisdiction. The contractor working from drawings not specifically marked "for Contractor" must assume full responsibility and bear costs for any corrections or damages resulting from his work.

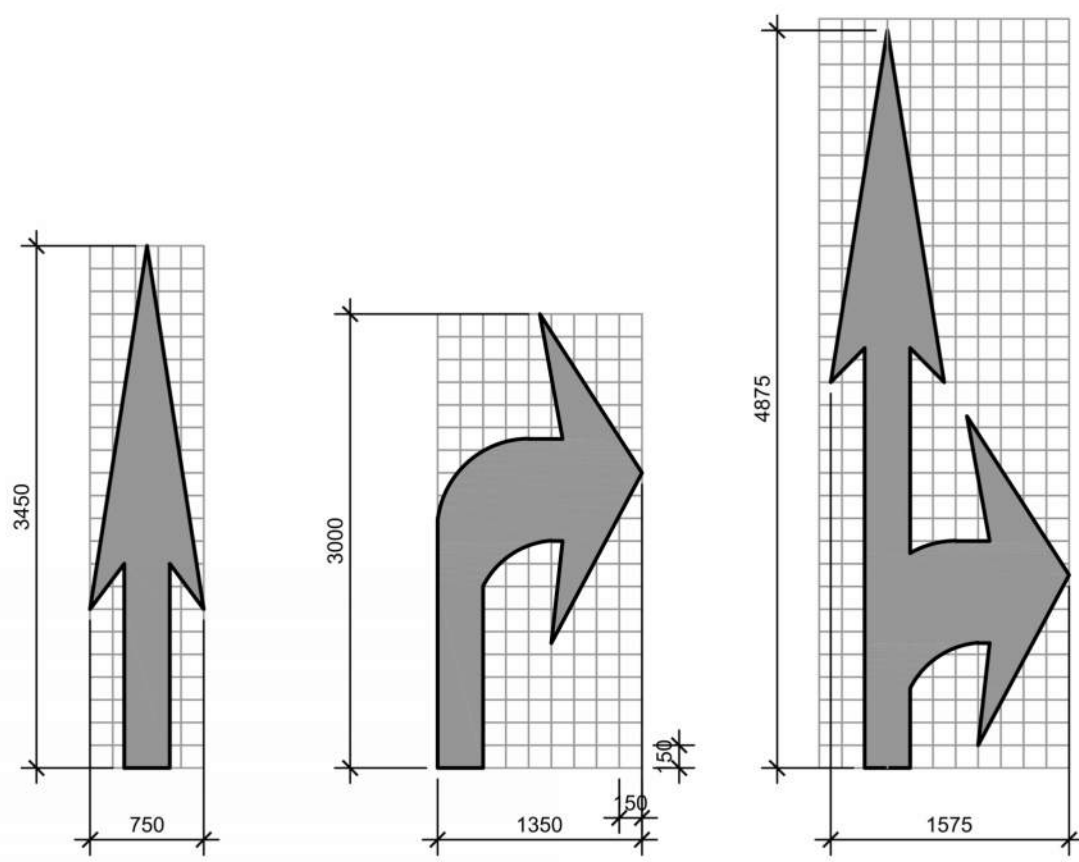

- NOTES:**
- GENERAL CONTRACTOR SHALL REFER TO CHICK-FIL-A PARKING LOT STRIPING SPECIFICATIONS. SEE DETAIL.
 - CONTRACTOR SHALL USE WHITE REFLECTIVE PAINT ON ASPHALT & YELLOW REFLECTIVE PAINT ON CONCRETE.

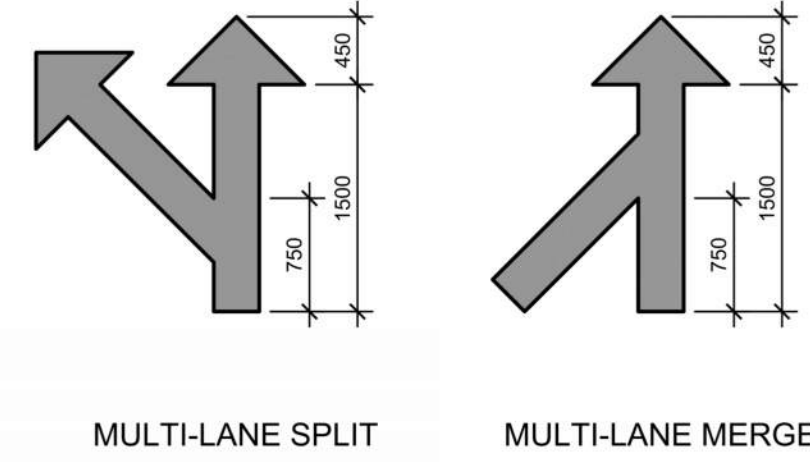

- NOTES:**
- GENERAL CONTRACTOR SHALL REFER TO CHICK-FIL-A PARKING LOT STRIPING SPECIFICATIONS. SEE DETAIL.
 - CONTRACTOR SHALL USE WHITE REFLECTIVE PAINT ON ASPHALT & YELLOW REFLECTIVE PAINT ON CONCRETE.

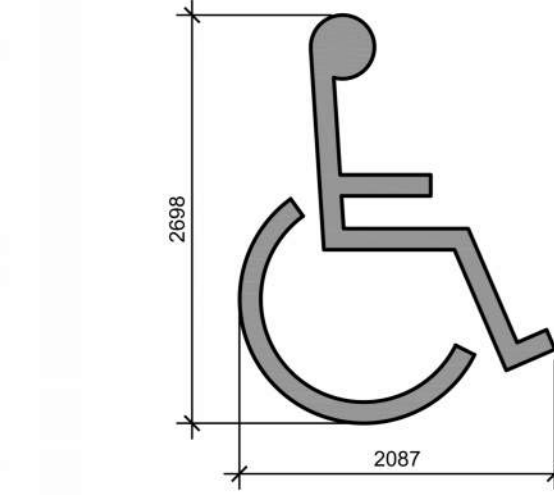

- NOTES:**
- GENERAL CONTRACTOR SHALL REFER TO CHICK-FIL-A PARKING LOT STRIPING SPECIFICATIONS. SEE DETAIL.
 - CONTRACTOR SHALL USE WHITE REFLECTIVE PAINT ON ASPHALT & YELLOW REFLECTIVE PAINT ON CONCRETE.

PARKING LOT STRIPING SPECIFICATIONS:

- STANDARDS:**
- ALWAYS FOLLOW ALL APPLICABLE GOVERNING AUTHORITY'S STANDARDS.
 - SURFACES SHOULD BE CLEAN, DRY, AND FREE FROM LOOSE OR PEELING PAINT. REMOVE ALL OIL, DUST, GREASE, DIRT, AND OTHER FOREIGN MATERIAL TO ENSURE ADEQUATE ADHESION. DO NOT APPLY WHEN AIR OR SURFACE TEMPERATURES ARE BELOW 40°F.
 - APPLY SHERWIN WILLIAMS SETBACK PREMIUM ALKYD ZONE MARKING PAINT A300 WHITE OR A303 YELLOW USING EITHER AIRLESS OR CONVENTIONAL LINE STRIPING EQUIPMENT. USE THE FOLLOWING SETTINGS AS A GUIDE-ACTUAL SETTINGS DEPEND ON ATMOSPHERIC CONDITIONS AT THE TIME OF APPLICATION:

- AIRLESS**
- PRESSURE: 1800-2700 PSI
 - NOSE: 1/2" ID
 - TIP: 0.015"-0.017"
 - FILTER: 60 MESH
 - REDUCTION: ONLY IF NECESSARY, UP TO 1PT/GAL. VM&P NAPTHA R1K3
- CONVENTIONAL**
- GUN: BLINKS 21 (BLEEDER) OR EQUIVALENT
 - FLUID NOZZLE: #88
 - AIR NOZZLE: INTERNAL MIX, #709
 - ATOMIZATION PRESSURE: 45-80 PSI
 - FLUID PRESSURE: 40-70 PSI
 - REDUCTION: ONLY IF NECESSARY, UP TO 1PT/GAL. VM&P NAPTHA R1K3

- SHERWIN WILLIAMS, H&C SHARK GRIP SLIP RESISTANT ADDITIVE TO BE MEASURED AND ADDED TO ALL PAINT PER MANUFACTURER'S WRITTEN SPECIFICATIONS. MIX THOROUGHLY PER MANUFACTURER'S RECOMMENDATIONS SO THAT NO CLUMPING IS APPARENT AND UNTIL EVEN DISTRIBUTION IS ACHIEVED. MAINTAIN EVEN DISTRIBUTION OF ADDITIVE IN PAINT THROUGHOUT THE APPLICATION PROCESS.
- MIX PAINT THOROUGHLY BY BOXING, STIRRING, OR POWER AGITATION BEFORE USE. APPLY AT 15 MILS WET TO ACHIEVE A SPREAD RATE OF 400-500 LINEAL FEET OF STANDARD 100mm STRIPE PER GALLON. APPLIED AT THIS RATE AT 70 DEGREES F AND 50% RELATIVE HUMIDITY, PAINT WILL DRY WITH NO TRAFFIC PICKUP AFTER 30 MINUTES.
- GENERAL CONTRACTOR TO RE-STRIP THE LOT 45 DAYS AFTER OPENING.

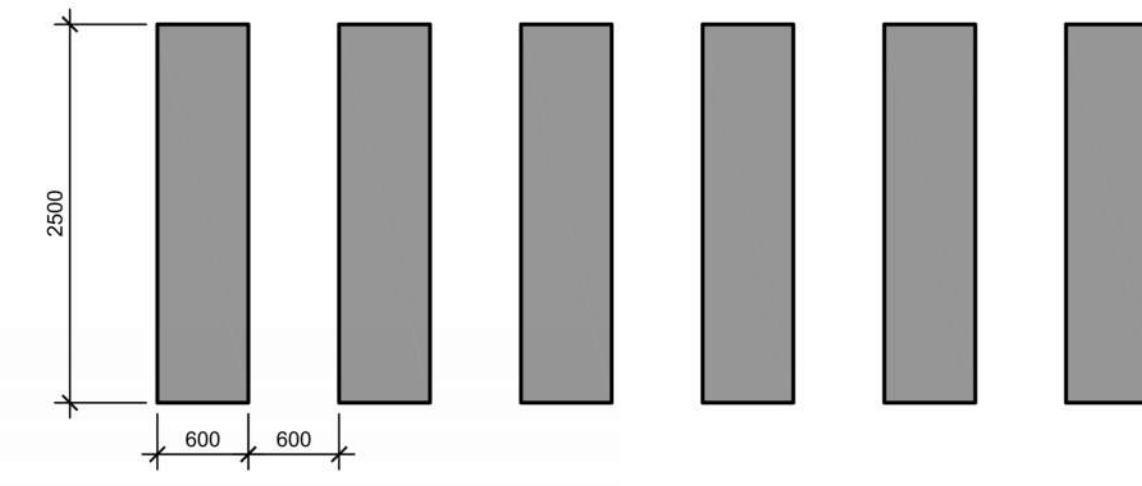

- NOTES:**
- REFER TO PARKING LOT STRIPING SPECIFICATION.
 - CROSSWALK ALONG AN ACCESSIBLE ROUTE SHALL MAINTAIN A CROSS SLOPE OF 1.5% MAX AND A RUNNING SLOPE OF 5% MAX.

1 DIRECTIONAL ARROWS
A102 N.T.S.

2 MULTI-LANE DIRECTIONAL ARROWS
A102 N.T.S.

3 ACCESSIBLE SYMBOL
A102 N.T.S.

4 CROSSWALK DETAIL
A102 N.T.S.

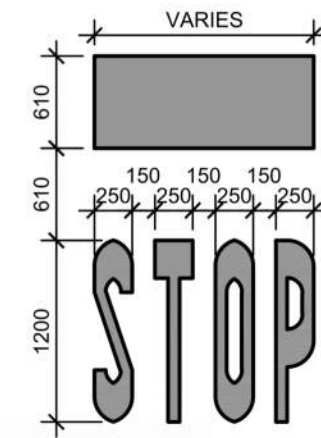

- NOTES:**
- GENERAL CONTRACTOR SHALL REFER TO CHICK-FIL-A PARKING LOT STRIPING SPECIFICATIONS. SEE DETAIL.
 - CONTRACTOR SHALL USE WHITE REFLECTIVE PAINT ON ASPHALT & YELLOW REFLECTIVE PAINT ON CONCRETE.
 - IF STOP SIGN IS PROPOSED, STOP LINE GRAPHIC NOT REQUIRED.

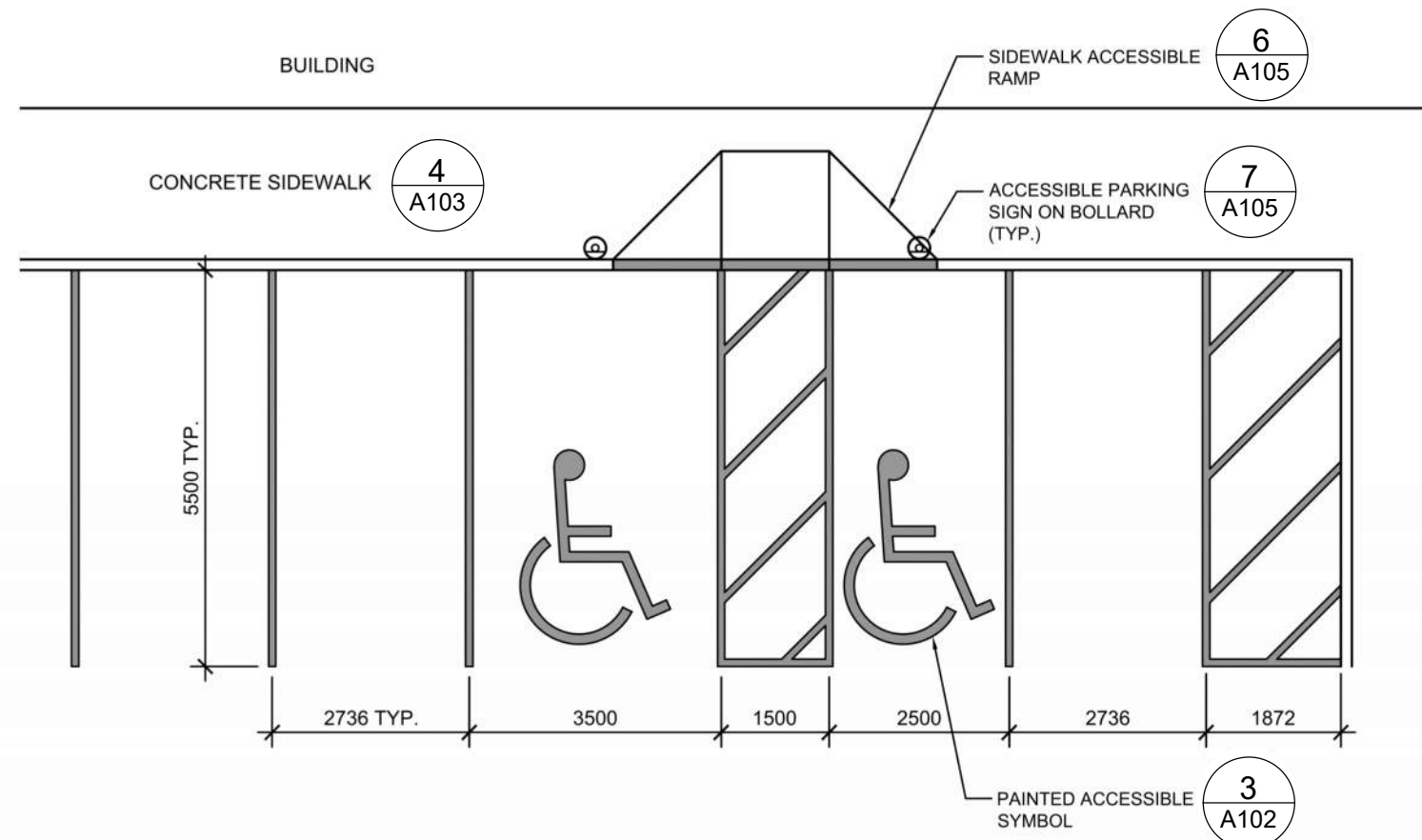

- NOTES:**
- ACCESSIBLE PARKING AND ACCESSIBLE AISLES SHALL NOT EXCEED 1.5% IN SLOPE IN ANY DIRECTION. IF ONLY ONE ACCESS AISLE IS INSTALLED, IT IS TO BE A VAN SIZE.
 - PARKING STALL DIMENSIONING SHALL BE IN ACCORDANCE WITH APPLICABLE GOVERNING AUTHORITY'S AND ADA STANDARDS AND IF DIFFERENT THAN THIS DETAIL SHALL BE THE DIMENSIONING SHOWN ON THE SITE LAYOUT PLAN.
 - GENERAL CONTRACTOR SHALL REFER TO CHICK-FIL-A PARKING LOT STRIPING SPECIFICATIONS.
 - CONTRACTOR SHALL USE 100mm WIDE WHITE REFLECTIVE PAINT FOR STRIPING ON ASPHALT PARKING LOTS.
 - CONTRACTOR SHALL USE 100mm WIDE YELLOW REFLECTIVE PAINT FOR STRIPING ON CONCRETE PARKING LOTS.
 - NO WHEEL STOPS TO BE INSTALLED WHEN PARKING IS ADJACENT TO SIDEWALK.
 - ACCESSIBLE SIGNS IN BOLLARDS AND BOLLARDS SHALL BE INSTALLED WHEN PARKING IS ADJACENT TO FLUSH CURB OR A RAMP.

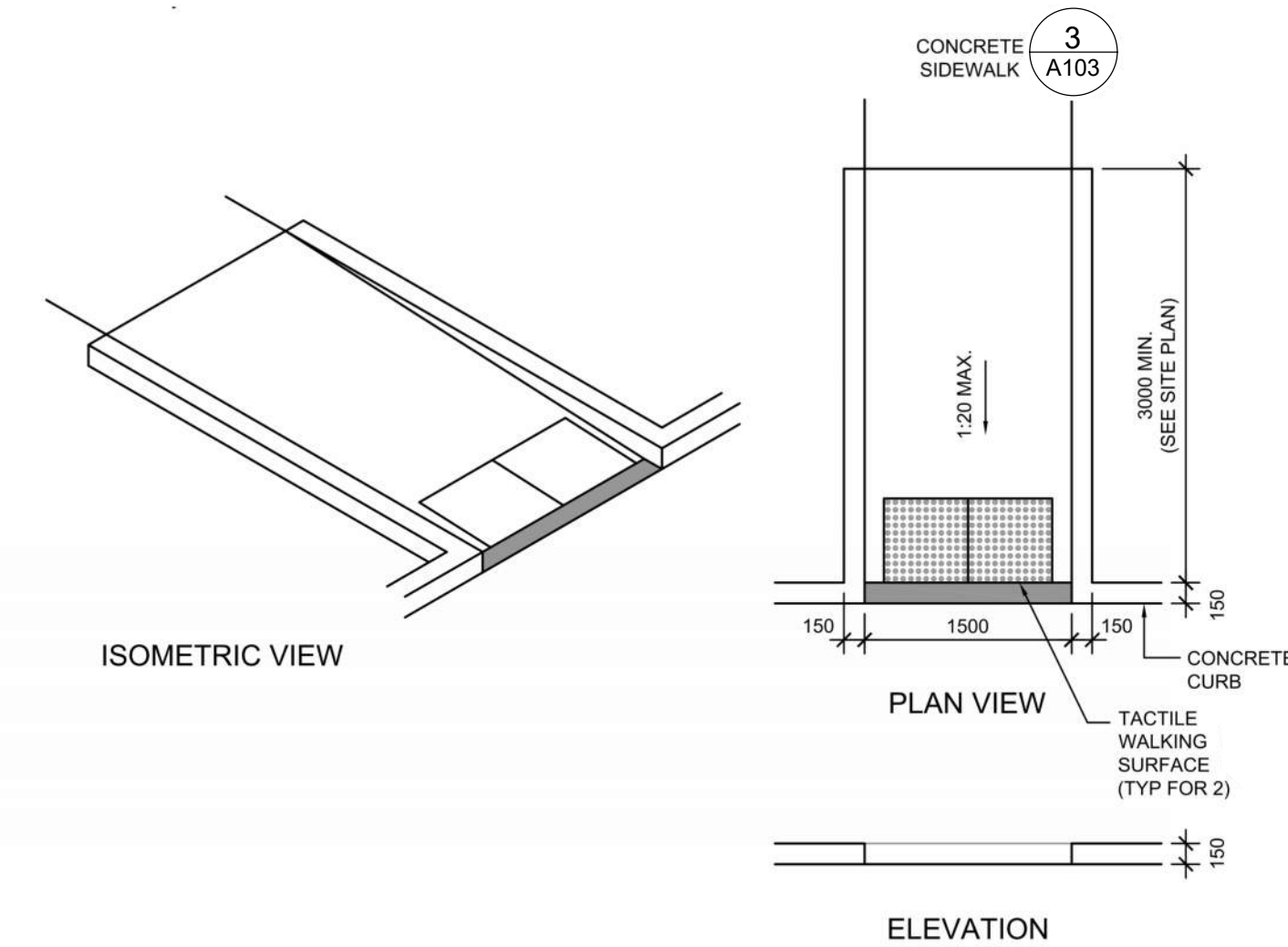

5 STOP GRAPHICS
A102 N.T.S.

6 STANDARD PARKING LAYOUT
A102 N.T.S.

7 DEPRESSED CURB RAMP DETAIL
A102 N.T.S.

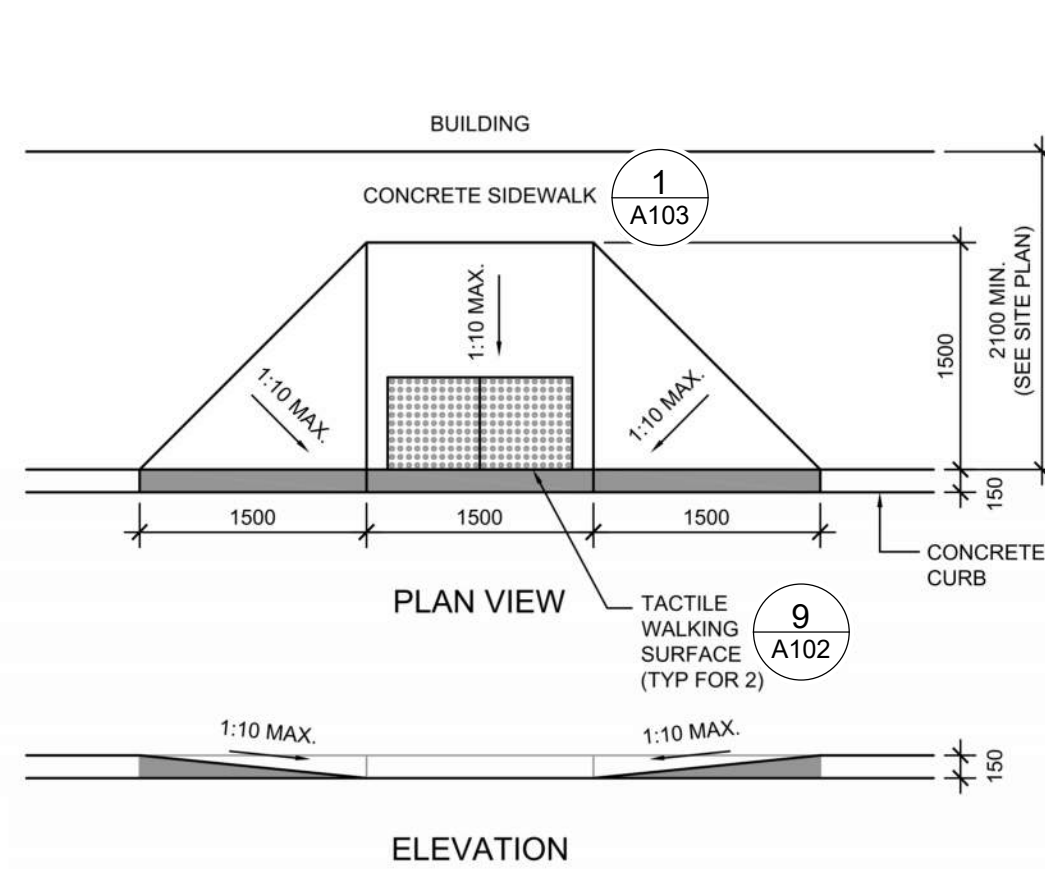

8 CURB RAMP DETAIL
A102 N.T.S.

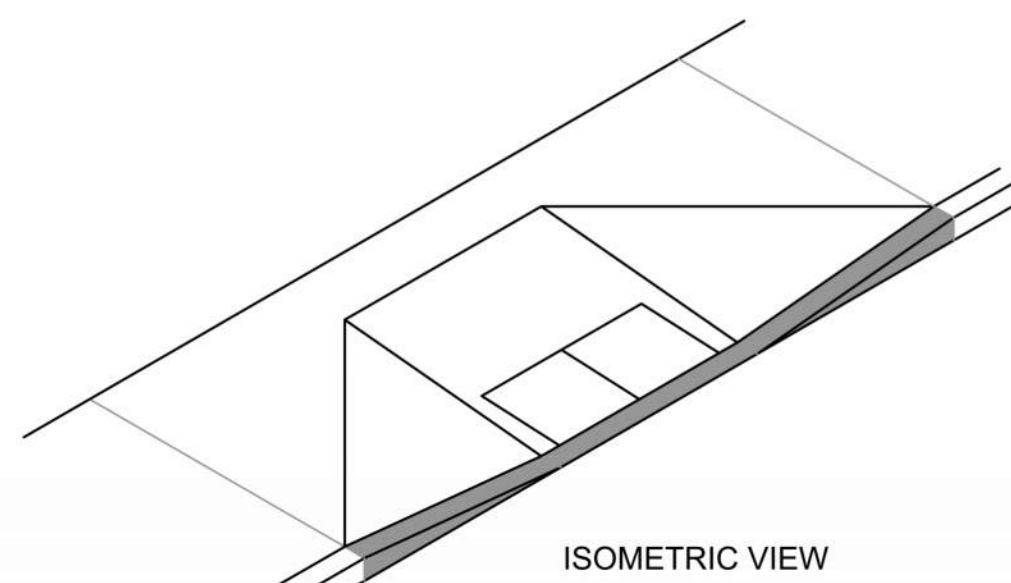

10 DRIVE-THRU GRAPHICS
A102 N.T.S.

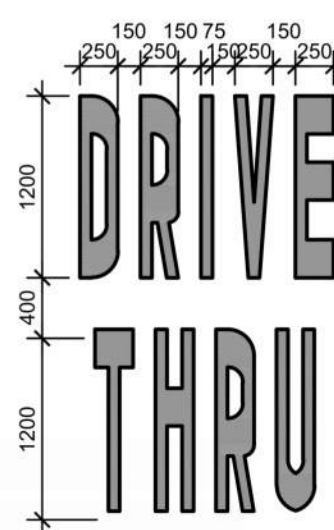

- NOTES:**
- GENERAL CONTRACTOR SHALL REFER TO CHICK-FIL-A PARKING LOT STRIPING SPECIFICATIONS. SEE DETAIL.
 - CONTRACTOR SHALL USE WHITE REFLECTIVE PAINT ON ASPHALT & YELLOW REFLECTIVE PAINT ON CONCRETE.

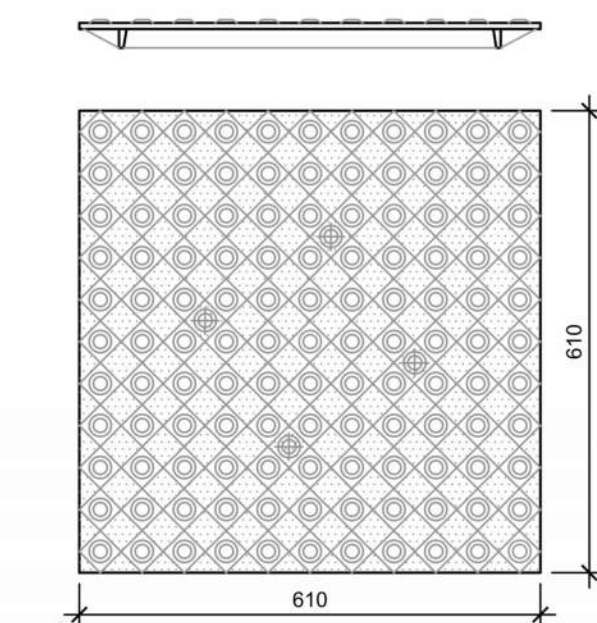

- NOTES:**
- TACTILE WALKING SURFACE TO COMPLY WITH O.B.C. 3.8.3.18 AND OPSD 310.039 - "CONCRETE SIDEWALK RAMPS TACTILE WALKING SURFACE INDICATOR COMPONENTS"

9 TACTILE WALKING SURFACE
A102 N.T.S.

- NOTES:**
- CURB RAMP RUNNING SLOPES SHALL NOT BE STEEPER THAN 1:14 AND CROSS SLOPE SHALL BE 1.5% OR FLATTER.
 - DETECTABLE WARNING (IF REQUIRED) SHALL BE INSTALLED AT A DEPTH OF 24" FROM THE BACK OF CURB LINE FOR THE LENGTH OF THE RAMP LANDING.
 - DETECTABLE WARNING SURFACES SHALL BE CONSTRUCTED BY TEXTURING PRODUCTS CONFORMING TO PROWAG R304. TRANSITION SLOPES ARE NOT TO HAVE DETECTABLE WARNINGS. CONTRACTOR SHALL CONFIRM LOCAL CODES ARE MET.
 - WHERE A CURB RAMP IS CONSTRUCTED WITHIN AN EXISTING CURB, CURB & GUTTER AND/OR SIDEWALK, THE EXISTING CURB & GUTTER SHALL BE REMOVED TO THE NEAREST JOINT BEYOND THE CURB TRANSITIONS OR TO THE EXTENT THAT NO REMAINING SECTION OF CURB OR CURB & GUTTER IS LESS THAN 5' LONG. THE EXISTING SIDEWALK SHALL BE REMOVED TO THE NEAREST JOINT BEYOND THE TRANSITION SLOPE WALK AROUND OR TO THE EXTENT THAT NO REMAINING SECTION OF SIDEWALK IS LESS THAN 5'.
 - THE PLAN MUST PROVIDE FOR DETECTABLE WARNING SURFACE COLORS OR MATERIALS THAT PROVIDE THE NECESSARY CONTRAST, EITHER DARK-ON-LIGHT, OR LIGHT-ON-DARK. STANDARD DOME COLOR IS BRICK RED.
 - TRUNCATED DOMES TO BE INSTALLED USING ARMOR TILE CAST IN PLACE DOME TACTILE TILE. PART NUMBER ADA-2424 OR OTHER EQUIVALENT APPROVED MATERIAL. PREFERRED MANUFACTURER ARMOR TILE TACTILE SYSTEMS LANCE MITCHELL (919)22-4815 UNLESS PAVERS ARE REQUIRED, CONTRACTOR TO VERIFY THAT CURB RAMPS MEET LOCAL CODES AND ADA REQUIREMENTS.

| | | | |
|---|------------|----------------------------|-----|
| 4 | 2023-06-30 | ISSUE FOR SPA SUBMISSION 2 | MBB |
| 2 | 2023-03-14 | ISSUE FOR SPA SUBMISSION | MBB |
| 1 | 2023-03-07 | ISSUE FOR REVIEW | MBB |
| # | DATE | DESCRIPTION | BY |



PROJECT
CHICK-FIL TANGER OUTLETS OTTAWA

333 HUNTMAR DRIVE,
STITTSVILLE, ON, K2S 1B9

DRAWING

SITE DETAILS

PROJECT NO.

12-258P01

PROJECT DATE

2023-02-14

DRAWN BY

Author

CHECKED BY

Checker

SCALE

N.T.S.

DRAWING NO.

A102

REV.

4

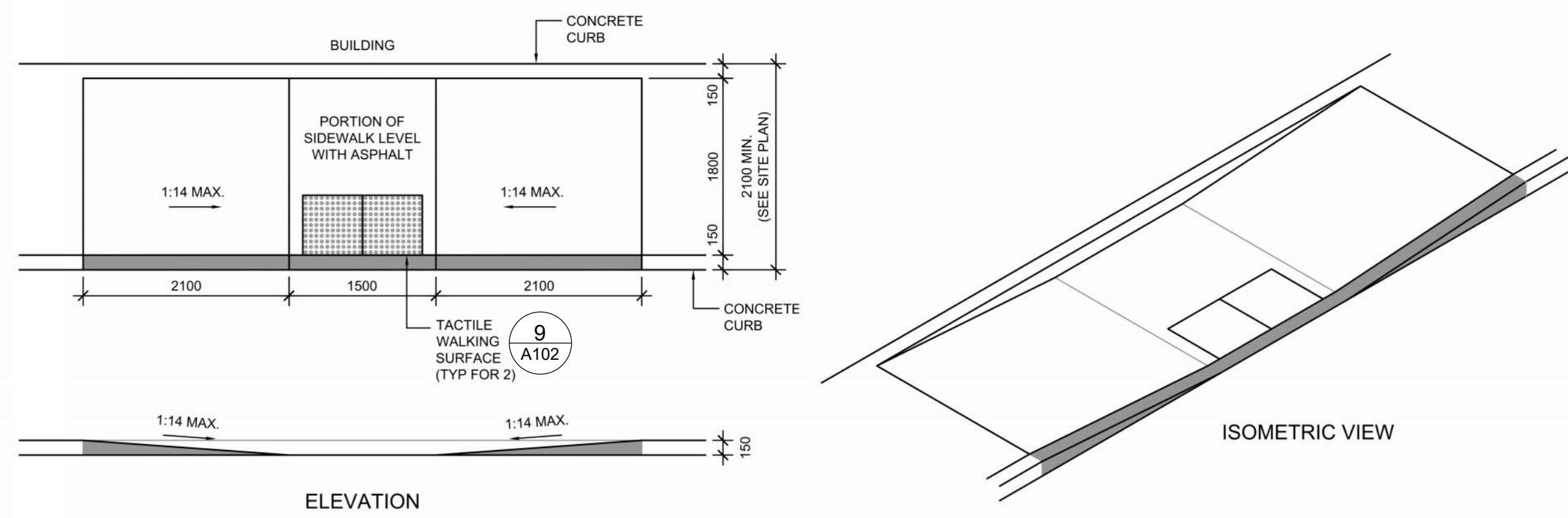

1 DEPRESSED CURB DETAIL
A103 N.T.S.

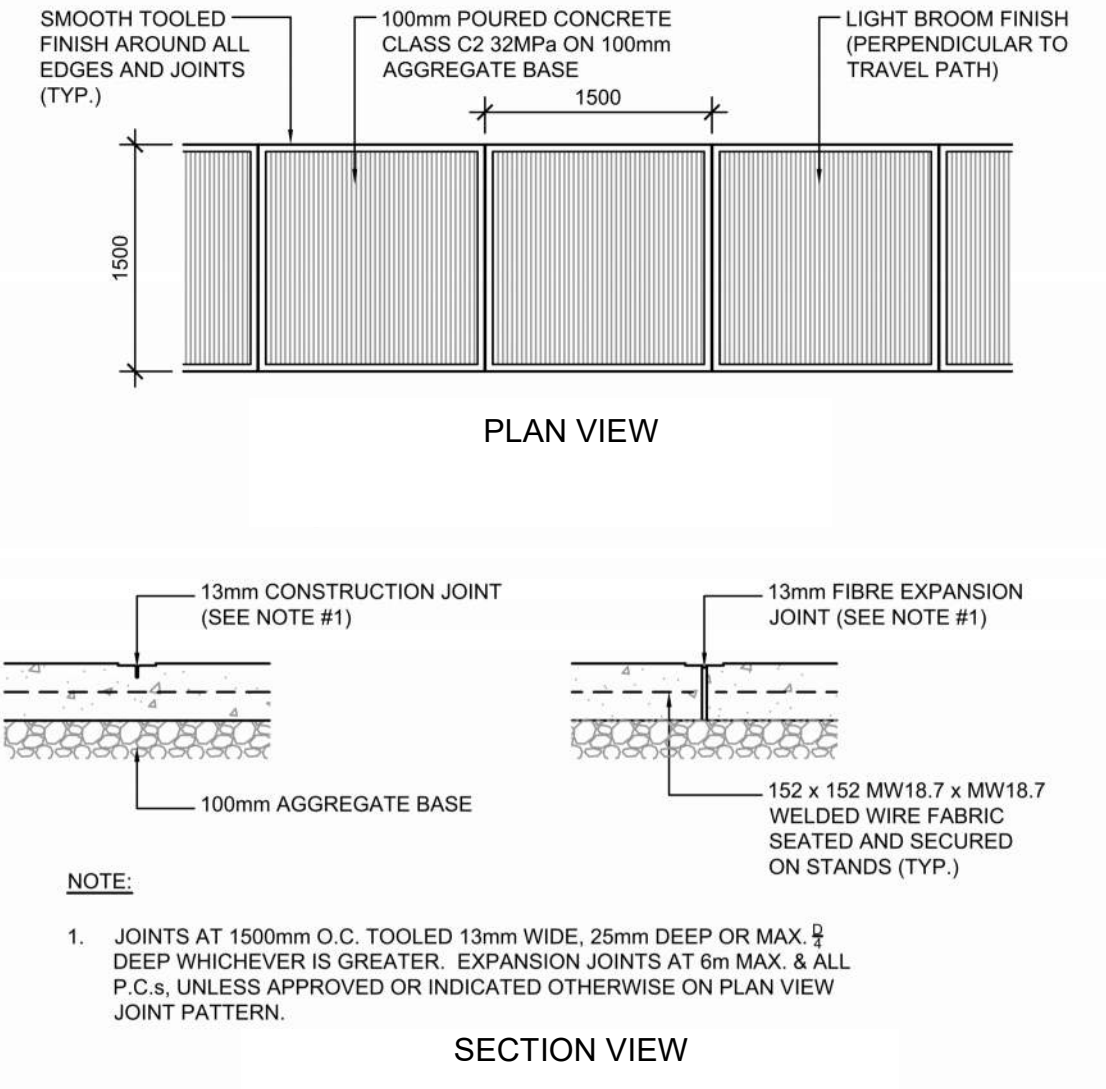

2 LANDSCAPE & IRRIGATION PROTECTION SECTION VIEW
A103 N.T.S.

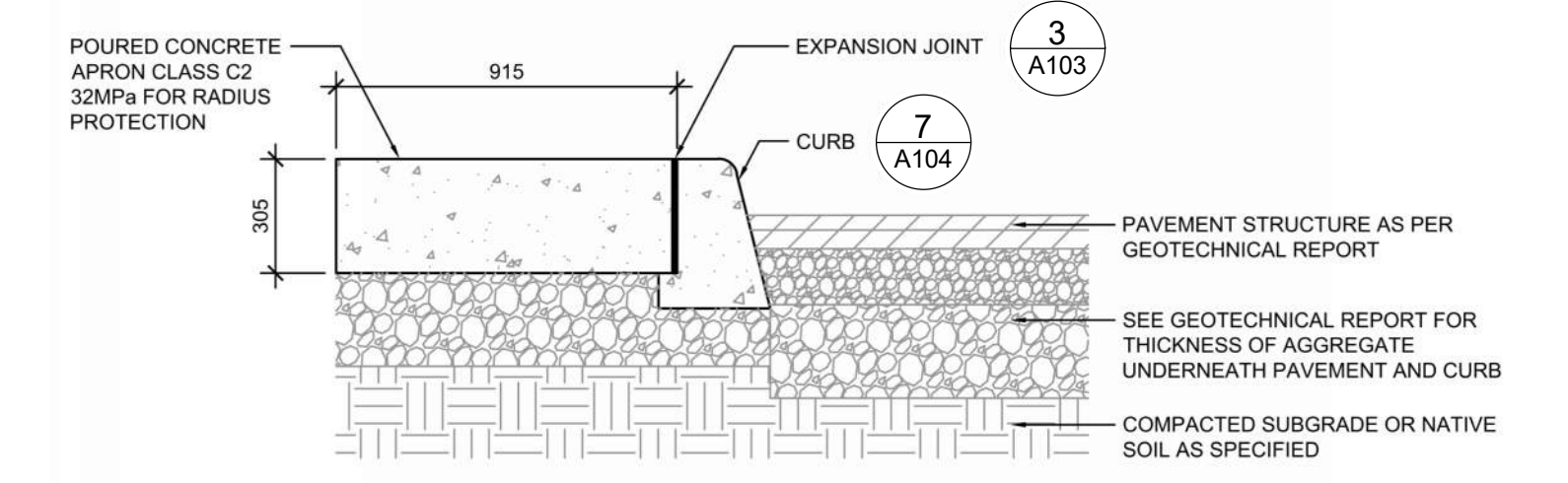

3 TYPICAL SIDEWALK DETAIL
A103 N.T.S.

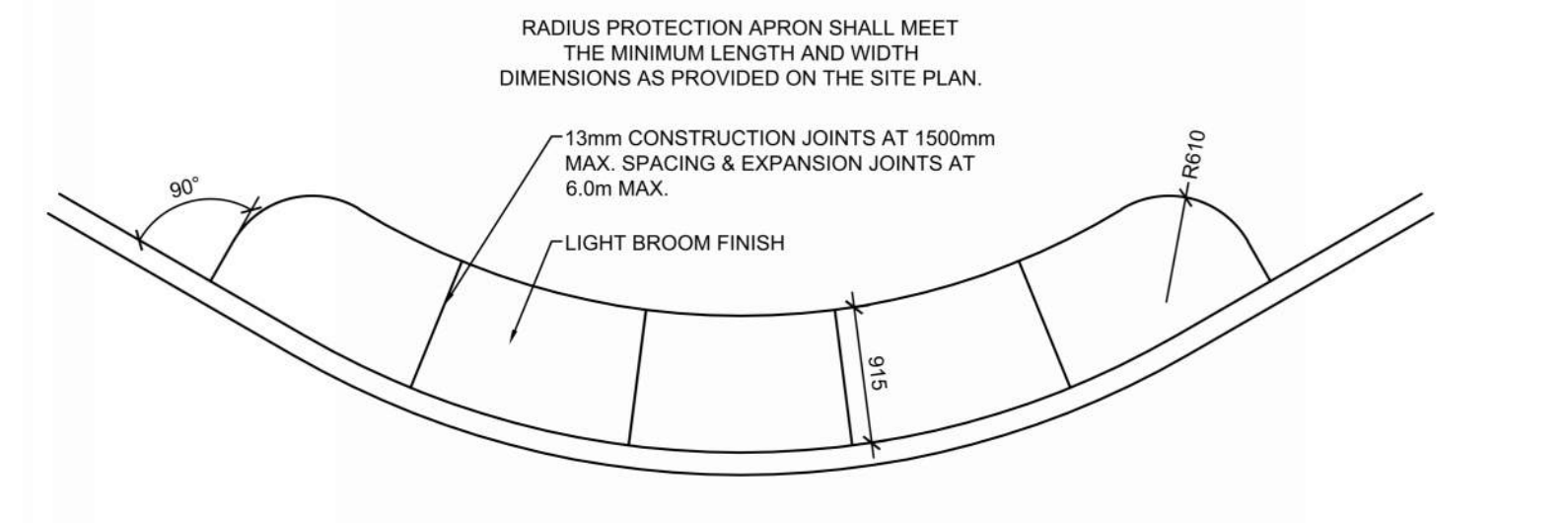

5 LANDSCAPE & IRRIGATION PROTECTION PLAN
A103 N.T.S.

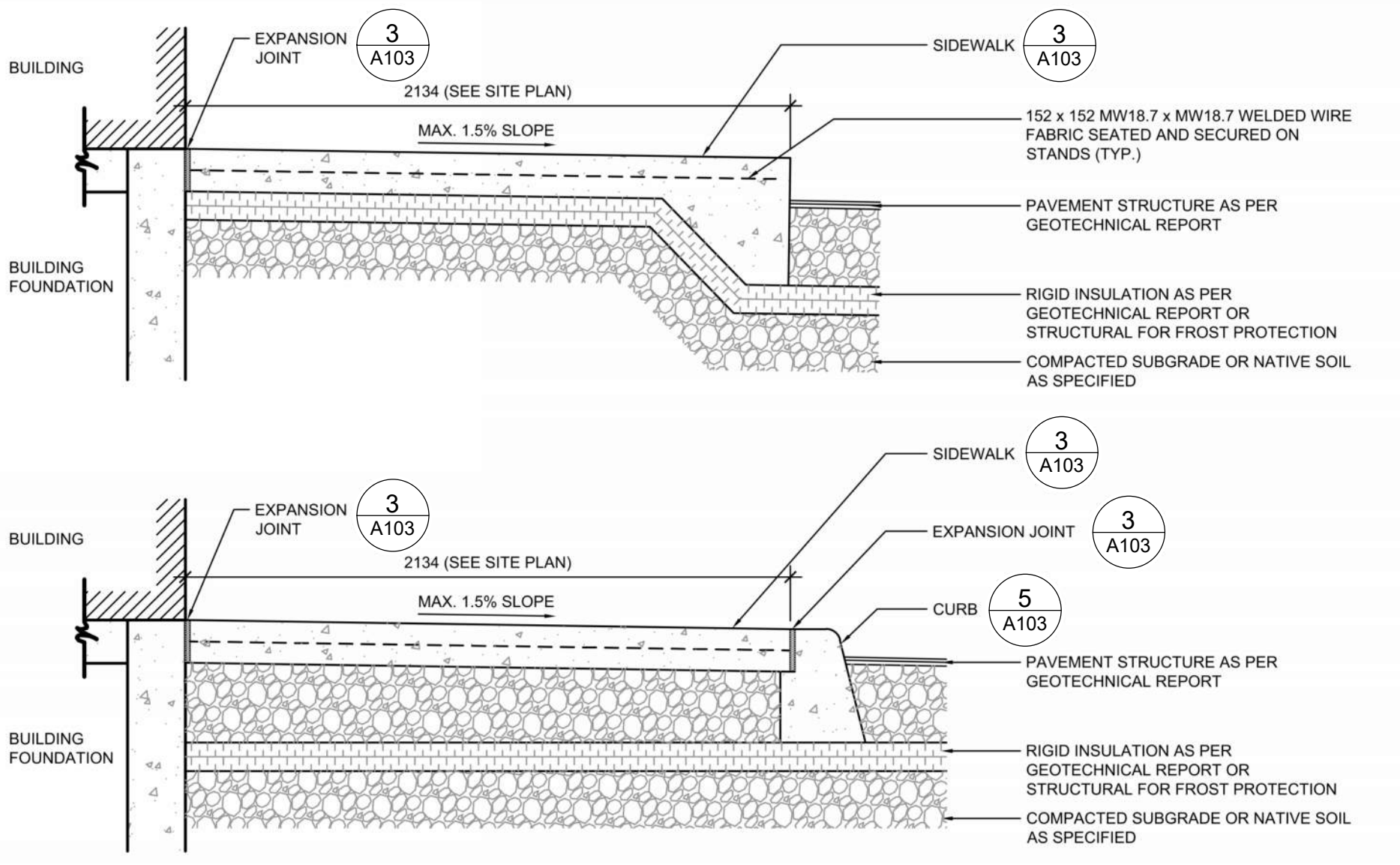

4 SIDEWALK AT BUILDING DETAILS
A103 N.T.S.

NOTES:
1. CONTRACTOR HAS THE OPTION TO DRILL, SET AND EPOXY GROUT DOWELS, IF NOT INSTALLED WHEN THE BUILDING SLAB WAS POURED.
2. REFER TO ARCHITECTURAL DRAWINGS FOR DOOR LOCATIONS. DOOR STOOP SHALL EXTEND 300mm P.A.S EACH SIDE OF DOOR MIN. STOOPS TO BE SEPARATED ON ALL SIDES WITH 13mm EXPANSION JOINT MATERIAL, TOPPED WITH SEALANT.
3. USE A 2400X2100mm SLAD MINIMUM AT A DOUBLE DOOR ENTRY.
4. USE A 2100X1500mm SLAD MINIMUM AT A DOUBLE DOOR ENTRY.
5. DOWELS TO BE INSTALLED INTO THE BUILDING FOUNDATION ONLY. THE REMAINING THREE SIDES OF THE SLAB TO NOT GET TIED TO THE SURROUNDING SIDEWALK.

3 TYPICAL SIDEWALK DETAIL
A103 N.T.S.

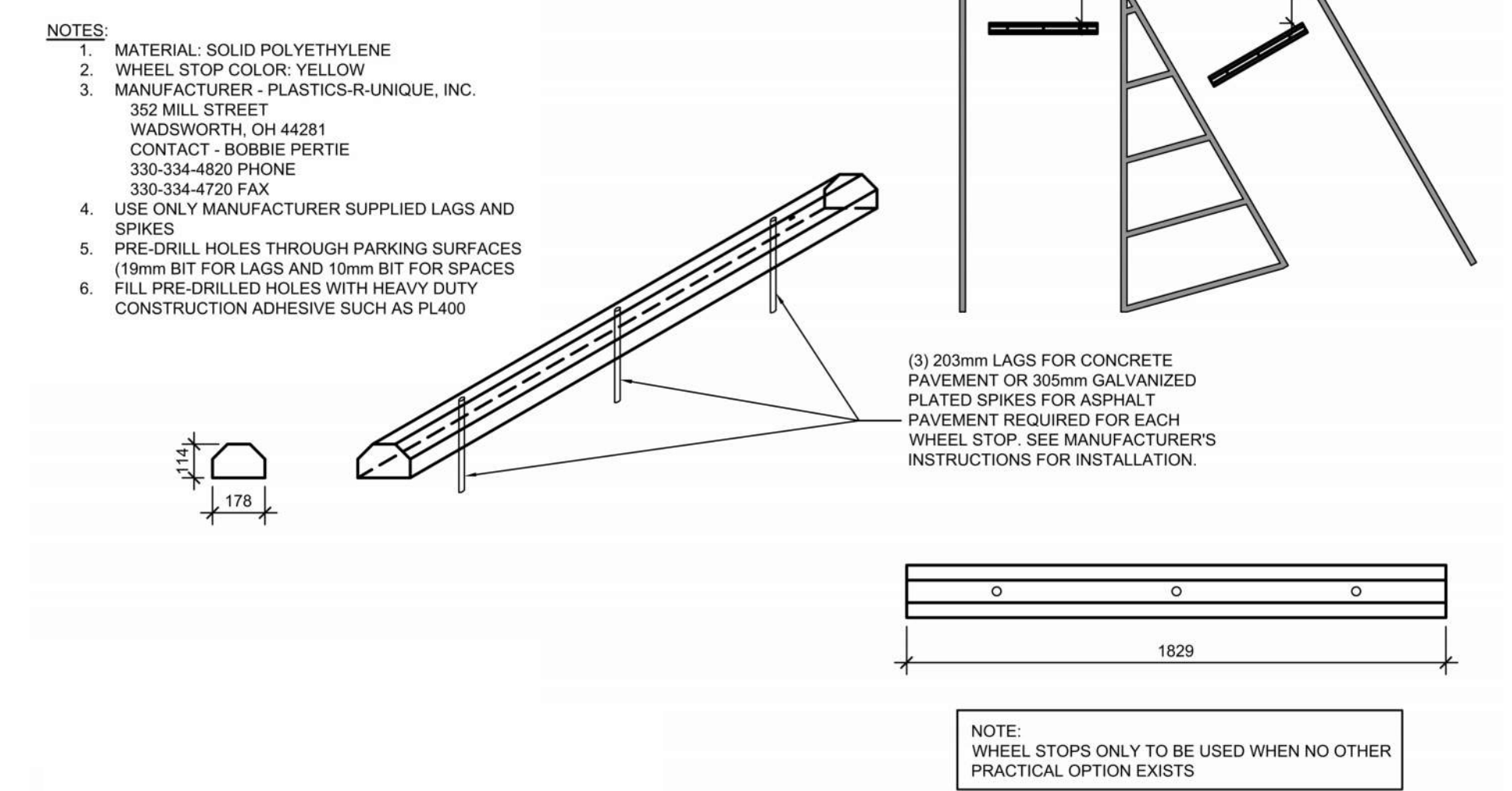

6 SOLID PLASTIC WHEEL STOP DETAIL
A103 N.T.S.

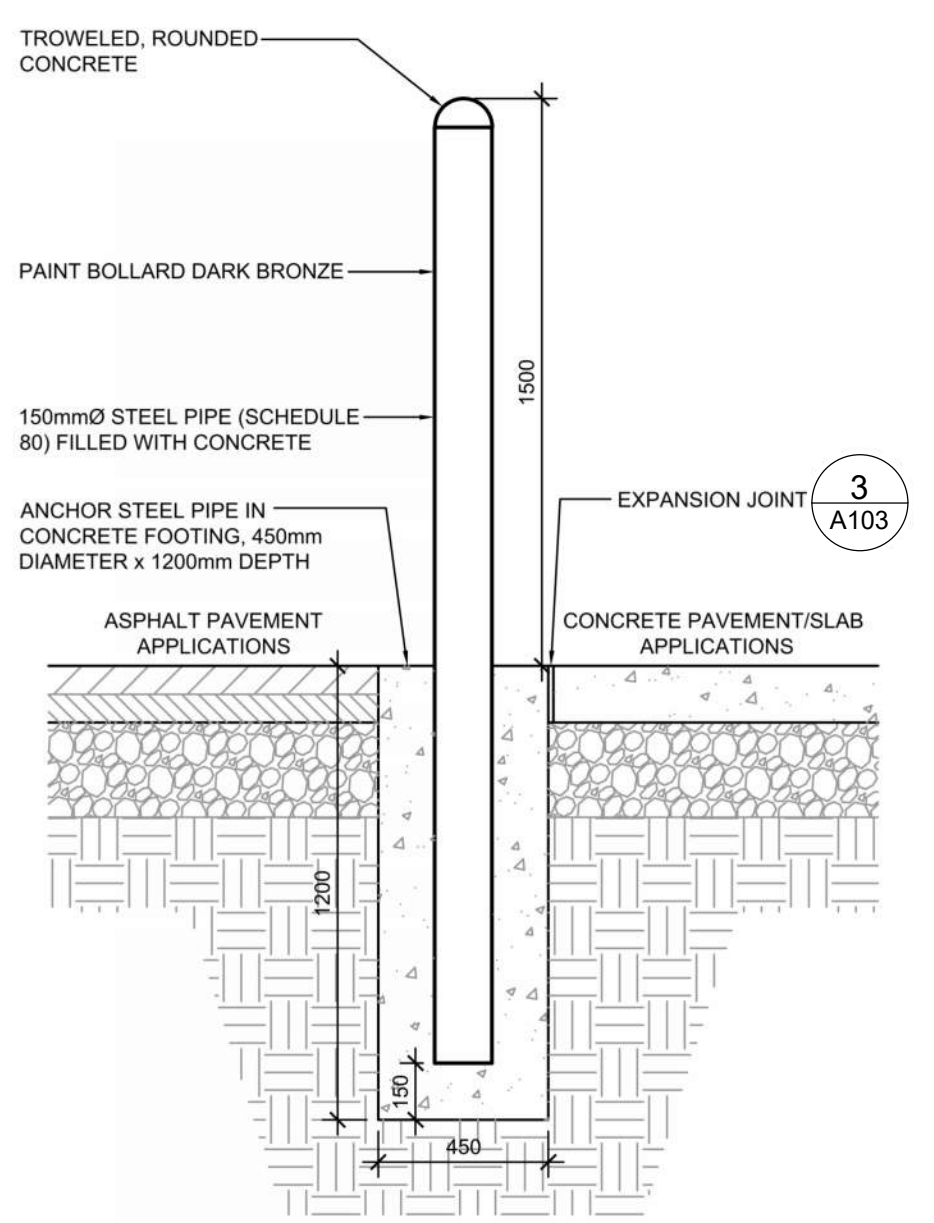

8 CONCRETE BOLLARD
A103 N.T.S.

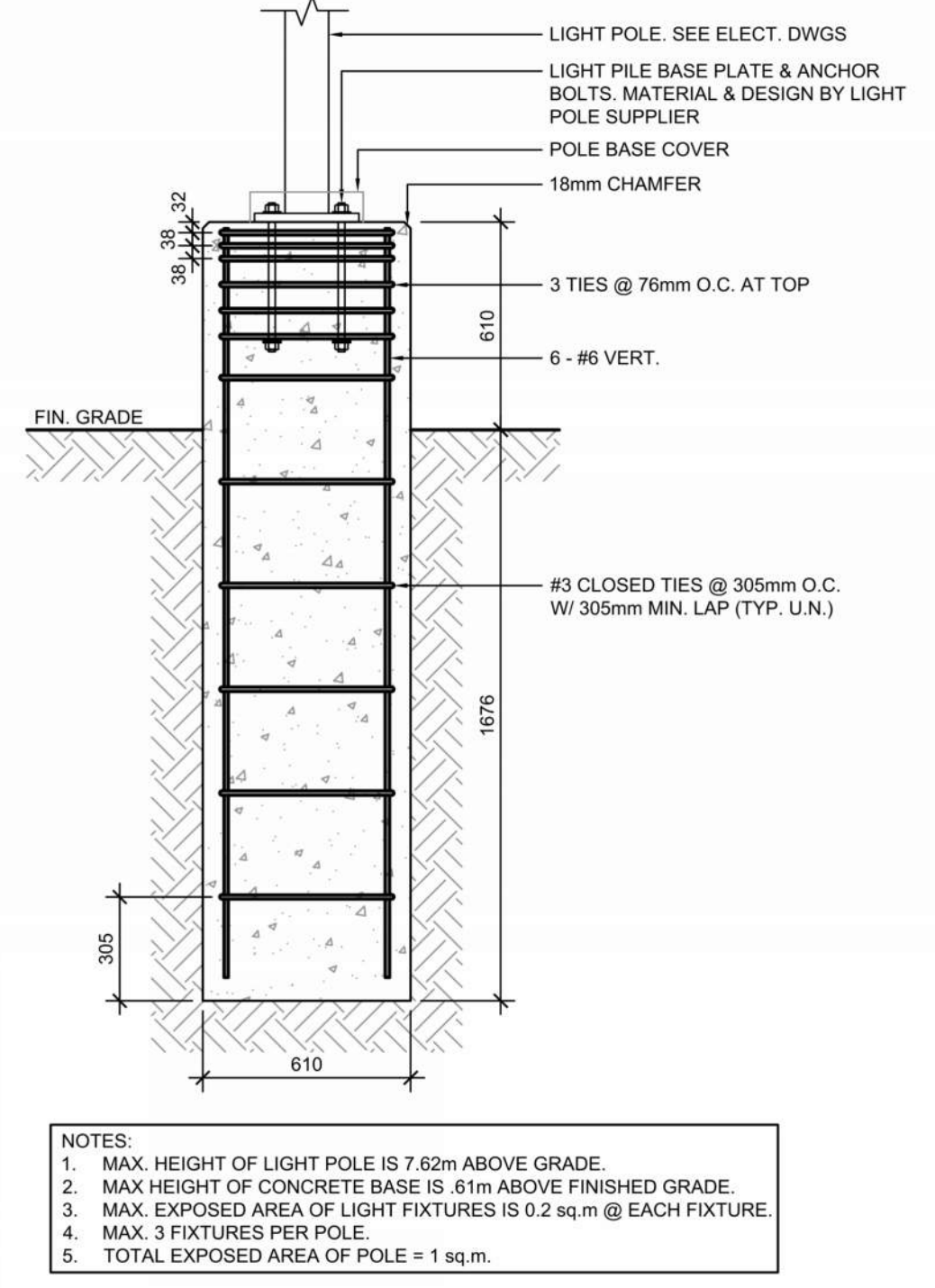

2 LIGHT STANDARD BASE
A103 N.T.S.

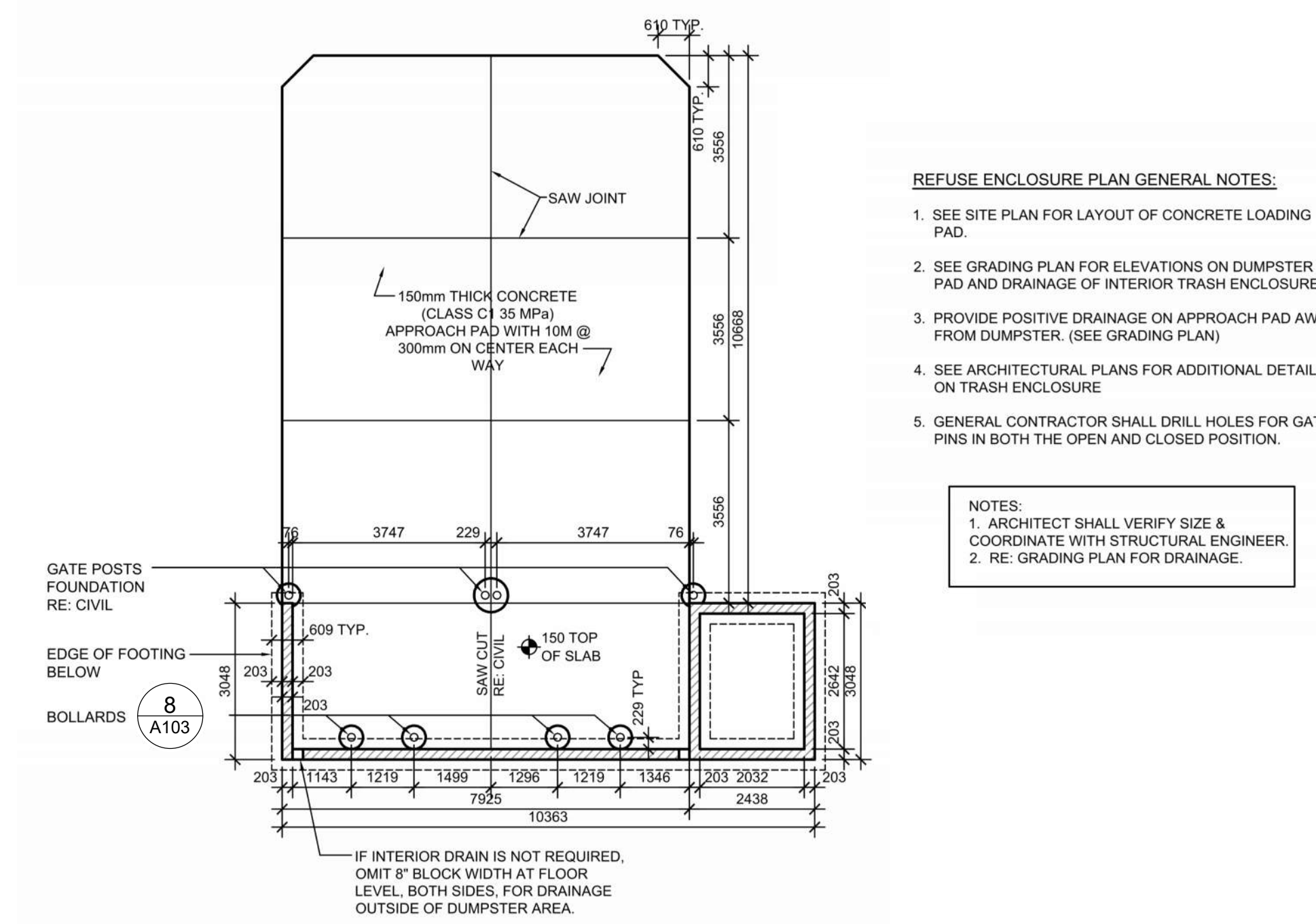

9 REFUSE ENCLOSURE FOUNDATION PLAN
A103 N.T.S.

REFUSE ENCLOSURE PLAN GENERAL NOTES:
1. SEE SITE PLAN FOR LAYOUT OF CONCRETE LOADING PAD.
2. SEE GRADING PLAN FOR ELEVATIONS ON DUMPSTER PAD AND DRAINAGE OF INTERIOR TRASH ENCLOSURE.
3. PROVIDE POSITIVE DRAINAGE ON APPROACH PAD AWAY FROM DUMPSTER. (SEE GRADING PLAN)
4. SEE ARCHITECTURAL PLANS FOR ADDITIONAL DETAILS ON TRASH ENCLOSURE
5. GENERAL CONTRACTOR SHALL DRILL HOLES FOR GATE PINS IN BOTH THE OPEN AND CLOSED POSITION.

NOTES:
1. ARCHITECT SHALL VERIFY SIZE & COORDINATE WITH STRUCTURAL ENGINEER.
2. RE: GRADING PLAN FOR DRAINAGE.

This drawing, as an instrument of service, is provided by and is the property of Turner Fleischer Architects Inc. The contractor must verify and accept responsibility for all dimensions and conditions on site and must notify Turner Fleischer Architects Inc. of any variations from the supplied information. This drawing is not to be scaled. The architect is not responsible for the accuracy of survey, structural, mechanical, electrical, etc. information shown on this drawing. Refer to the appropriate contract documents before proceeding with the work. Contractor must conform to all applicable codes and requirements of authority having jurisdiction. The contractor working from drawings not specifically marked "for Contractor" must assume full responsibility and bear costs for any corrections or damages resulting from his work.

| | | | |
|---|------------|----------------------------|-----|
| 4 | 2023-05-30 | ISSUE FOR SPA SUBMISSION 2 | M/B |
| 2 | 2023-03-14 | ISSUE FOR SPA SUBMISSION | M/B |
| 1 | 2023-03-07 | ISSUE FOR REVIEW | M/B |
| # | DATE | DESCRIPTION | BY |



PROJECT
CHICK-FIL TANGER OUTLETS OTTAWA
333 HUNTMAR DRIVE,
STITTSVILLE, ON, K2S 1B9

DRAWING
SITE DETAILS

| | |
|--------------|------------|
| PROJECT NO. | 12-258P01 |
| PROJECT DATE | 2023-02-14 |
| DRAWN BY | Author |
| CHECKED BY | Checker |
| SCALE | N.T.S. |

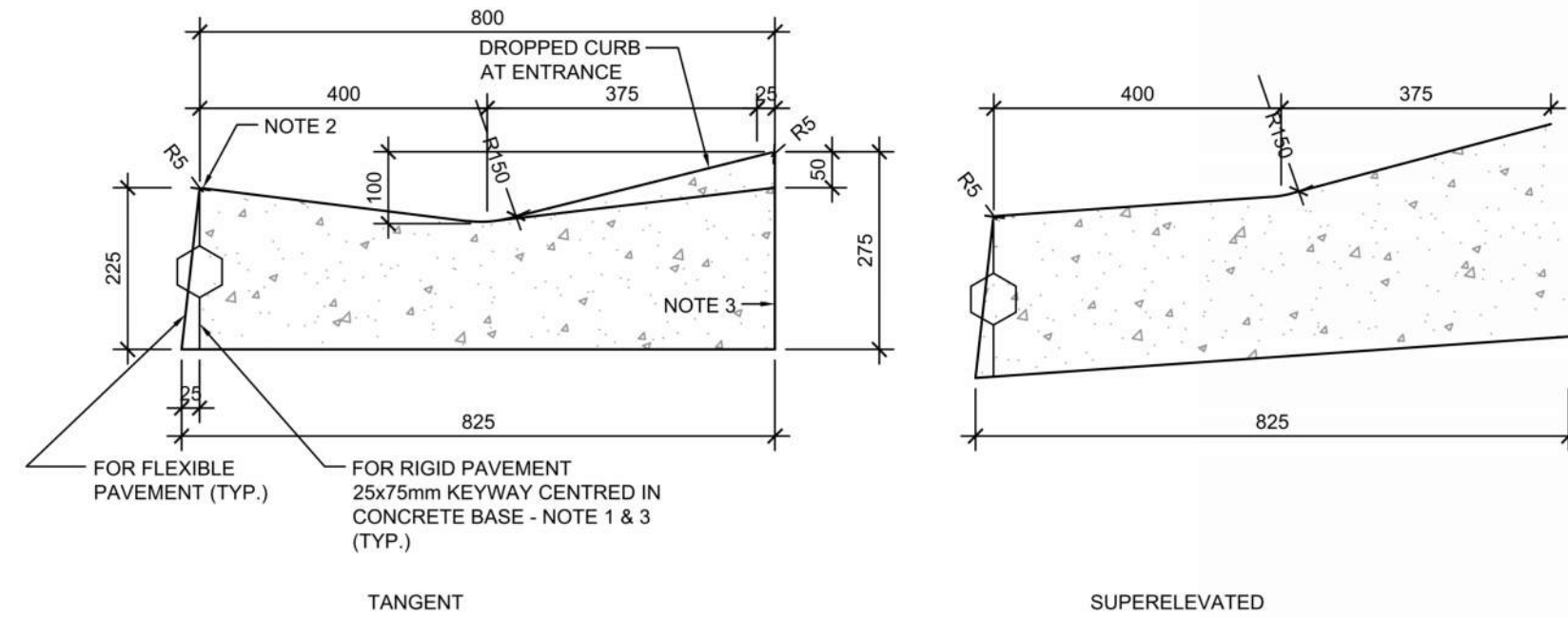

CONCRETE MOUNTABLE CURB WITH WIDE GUTTER (AS PER OPSD 600.030)

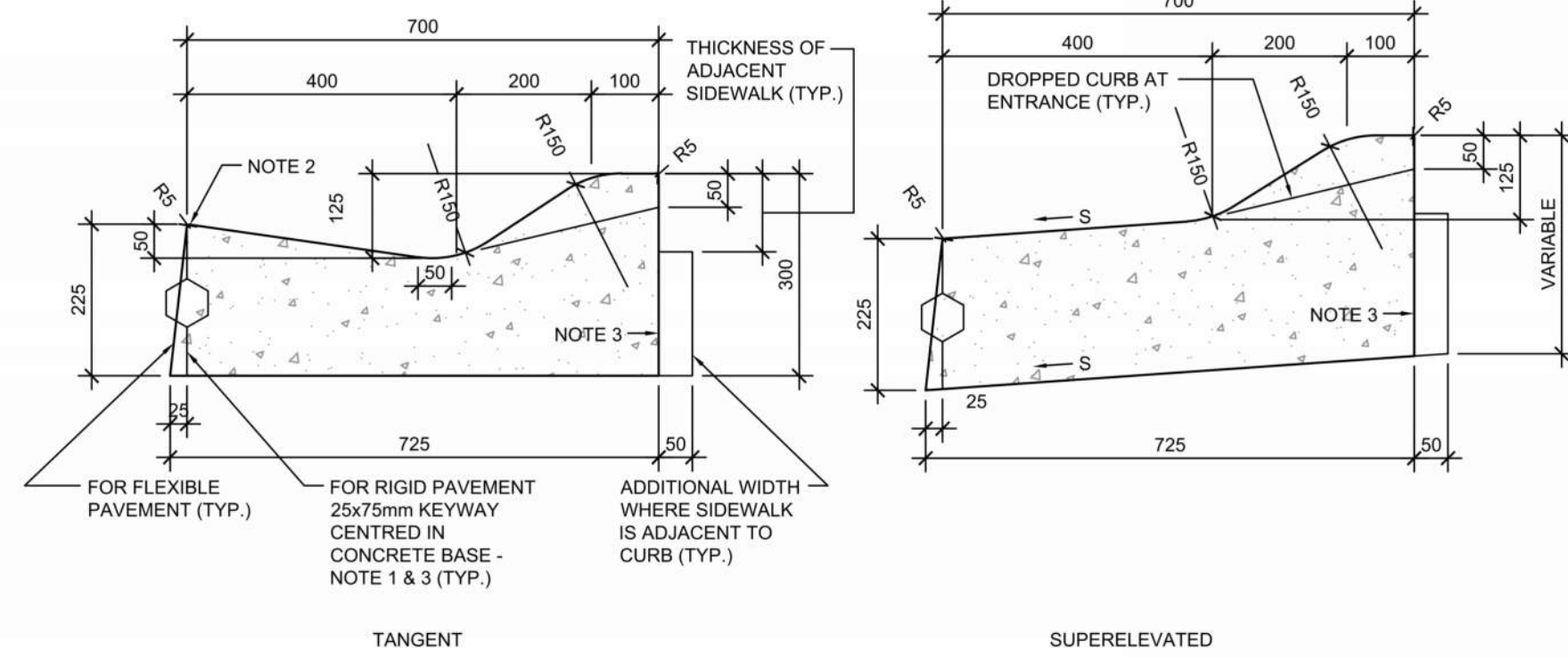

CONCRETE SEMI-MOUNTABLE CURB WITH WIDE GUTTER (AS PER OPSD 600.020)

- NOTES:
1. WHEN CURB AND GUTTER IS ADJACENT TO CONCRETE PAVEMENT OR BASE, THIS DRAWING IS TO BE USED IN CONJUNCTION WITH OPSD-552.010 AND 552.020.
 2. FLEXIBLE AND COMPOSITE PAVEMENT SHALL BE PLACED 5mm ABOVE THE ADJACENT EDGE OF GUTTER.
 3. FOR SLIPFORMING PROCEDURE, A 5% BATTER IS ACCEPTABLE.
 4. TREATMENT AT ENTRANCES SHALL CONFORM WITH OPSD-351.010.
 5. TREATMENT AT ENTRANCES SHALL CONFORM WITH OPSD-610 SERIES.
 6. THE TRANSITION FROM ONE CURB TYPE TO ANOTHER SHALL BE A MINIMUM LENGTH OF 3.0m, EXCEPT IN CONJUNCTION WITH GUIDE RAIL WHERE IT SHALL BE ACCORDING TO THE OPSD-900 SERIES.
 7. ALL DIMENSIONS ARE IN MILLIMETRES UNLESS OTHERWISE SHOWN.

LEGEND:
S - RATE OF PAVEMENT SUPERELEVATION IN PERCENT, %.

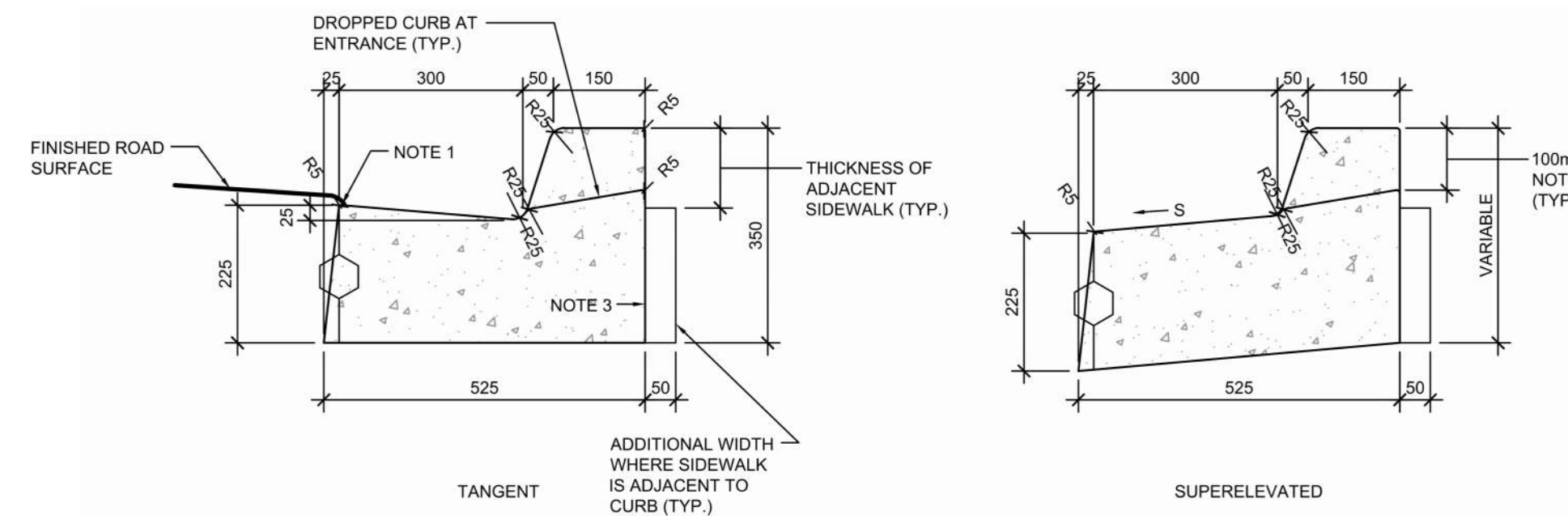

CONCRETE BARRIER CURB WITH STANDARD GUTTER (AS PER OPSD 600.040)

- NOTES:
1. FLEXIBLE AND COMPOSITE PAVEMENT SHALL BE PLACED 5mm ABOVE THE ADJACENT EDGE OF GUTTER.
 2. WHERE SIDEWALK IS CONTINUOUSLY ADJACENT, REDUCE THE DROPPED CURB AT ENTRANCES TO 75mm.
 3. FOR SLIPFORMING PROCEDURE, A 5% BATTER IS ACCEPTABLE.
 4. FOR COMPOSITE PAVEMENT THE DEPTH OF CONCRETE CURB SHALL BE ADJUSTED TO DEPTH OF CONCRETE PAVEMENT.
 5. WHEN TIE BARS ARE SPECIFIED, REFER TO OPSD 552.010 AND 552.020 FOR DETAILS.
 6. TREATMENT AT ENTRANCES SHALL CONFORM WITH OPSD-351.010.
 7. OUTLET TREATMENT SHALL CONFORM WITH OPSD-610 SERIES.
 8. THE TRANSITION FROM ONE CURB TYPE TO ANOTHER SHALL BE A MINIMUM LENGTH OF 3.0m, EXCEPT IN CONJUNCTION WITH GUIDE RAIL WHERE IT SHALL BE ACCORDING TO THE OPSD-900 SERIES.
 9. ALL DIMENSIONS ARE IN MILLIMETRES UNLESS OTHERWISE SHOWN.

LEGEND:
S - RATE OF PAVEMENT SUPERELEVATION IN PERCENT, %.

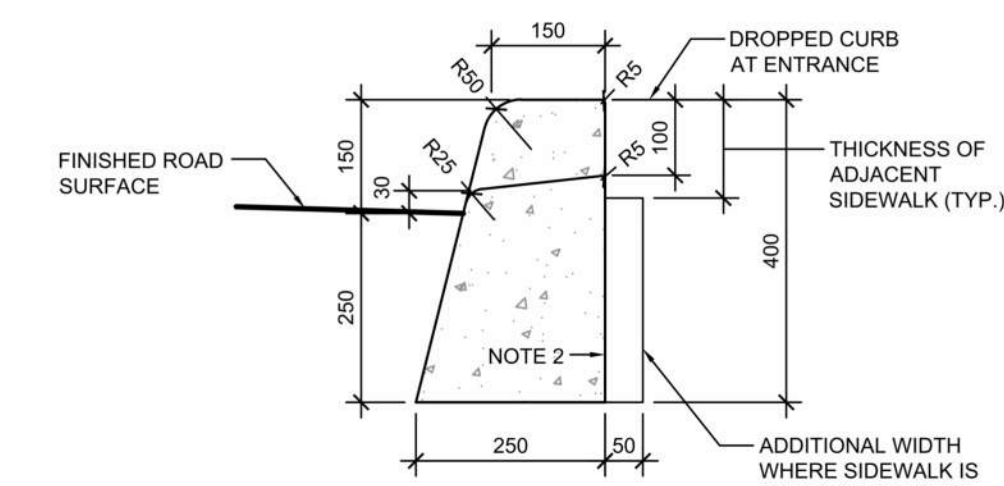

CONCRETE BARRIER CURB (AS PER OPSD 600.110)

- NOTES:
1. WHERE SIDEWALK IS CONTINUOUSLY ADJACENT, REDUCE THE DROPPED CURB AT ENTRANCES TO 75mm.
 2. FOR SLIPFORMING PROCEDURE, A 5% BATTER IS ACCEPTABLE.
 3. TREATMENT AT ENTRANCES SHALL CONFORM WITH OPSD-351.010.
 4. OUTLET TREATMENT SHALL CONFORM WITH OPSD-610 SERIES.
 5. THE LENGTH OF TRANSITION FROM ONE CURB TYPE TO ANOTHER SHALL BE 3.0m, EXCEPT IN CONJUNCTION WITH GUIDE RAIL, IT SHALL CONFORM TO OPSD-900 SERIES.
 6. ALL DIMENSIONS ARE IN MILLIMETRES UNLESS OTHERWISE SHOWN.

1 CONCRETE CURB WITH GUTTER DETAILS
A104 N.T.S.

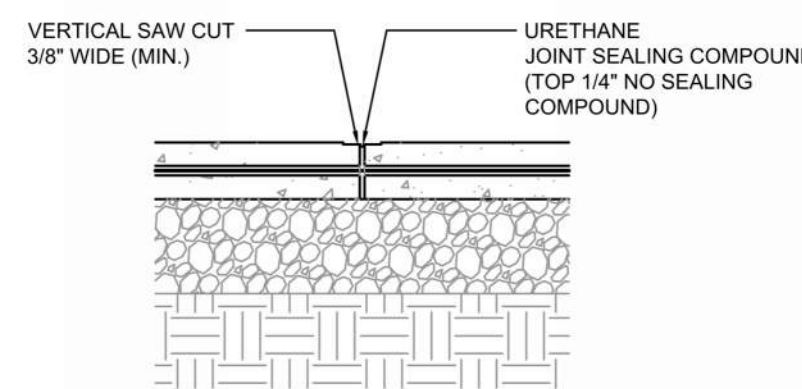

7 CONCRETE CURB DETAILS
A104 1: N.T.S.

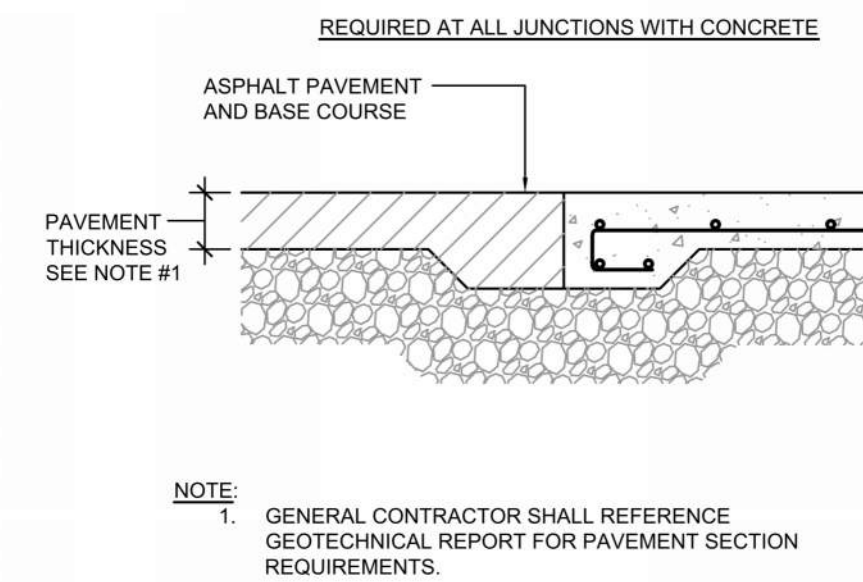

- NOTE:
1. GENERAL CONTRACTOR SHALL REFERENCE GEOTECHNICAL REPORT FOR PAVEMENT SECTION REQUIREMENTS.

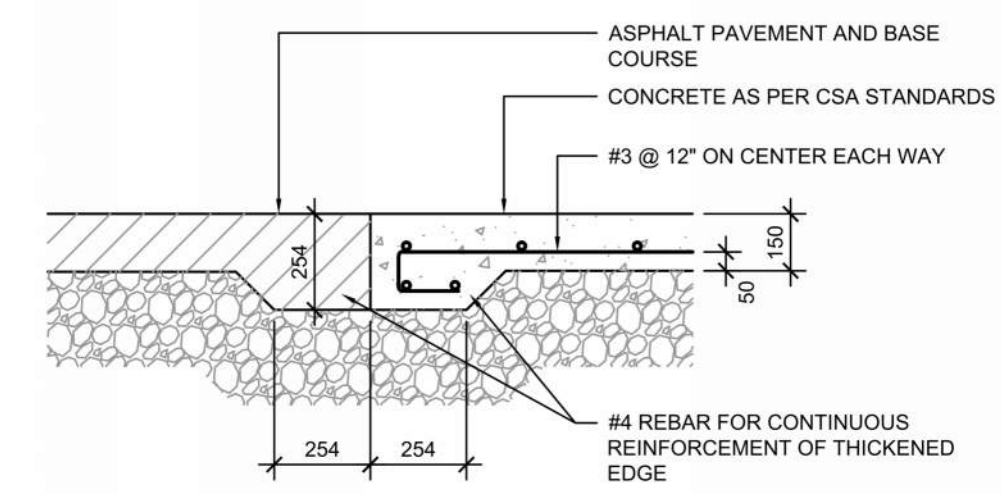

9 CONCRETE PAVING DRIVE-THRU LANE 1
A104 N.T.S.

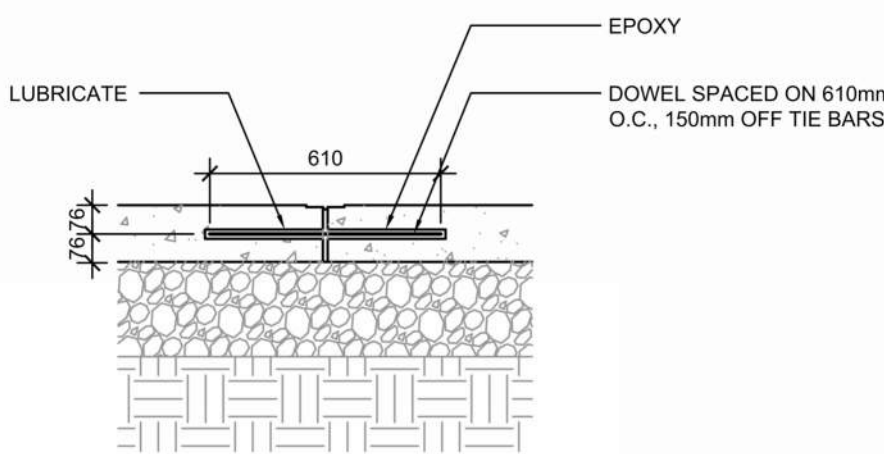

- NOTES:
1. NO. 5 SMOOTH DOWEL BAR MAY BE USED IN 125mm AND 150mm PAVEMENT THICKNESS.
 2. LONGITUDINAL BUTT CONSTRUCTION MAY BE UTILIZED IN PLACE OF LONGITUDINAL HINGED (KEYWAY) JOINT AT CONTRACTORS OPTION.
 3. DOWEL BARS SHALL BE DRILLED INTO PAVEMENT HORIZONTALLY BY USE OF MECHANICAL EQUIP.
 4. PUSHING DOWEL BARS INTO WET CONCRETE NOT ACCEPTABLE.

10 PAVEMENT EDGE DETAIL
A104 N.T.S.

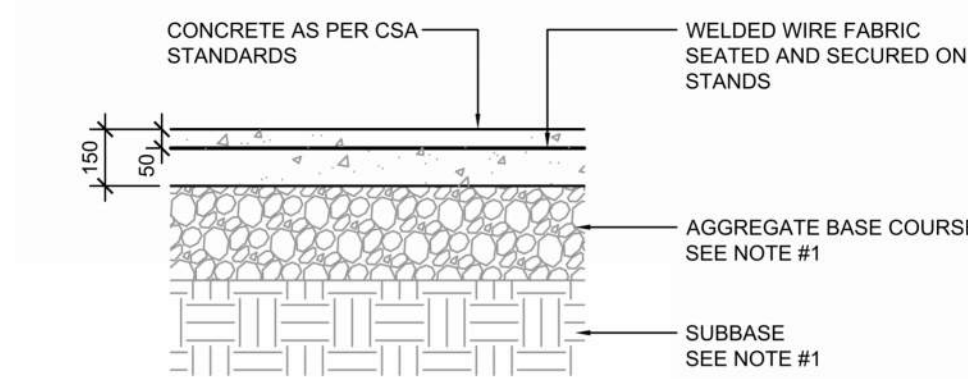

- NOTE:
1. GENERAL CONTRACTOR SHALL REFERENCE GEOTECHNICAL REPORT FOR PAVEMENT SECTION REQUIREMENTS.
 2. MINIMUM PAVEMENT THICKNESS SHALL BE 6" CONCRETE, 4" AGGREGATE BASE.

11 CONCRETE APRON AT GARBAGE ENCLOSURE
A104 N.T.S.

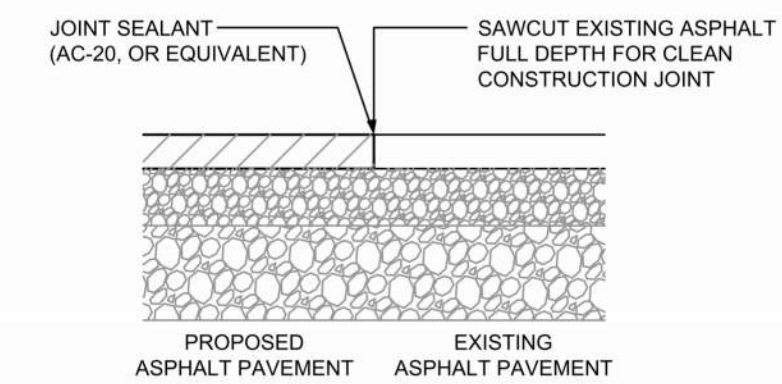

14 BUTT JOINT
A104 N.T.S.

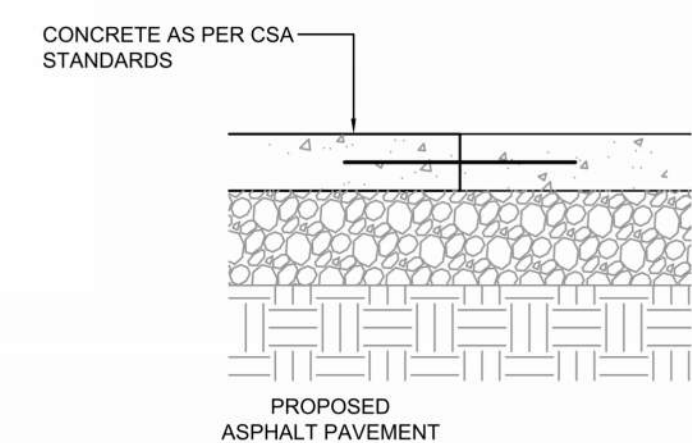

12 LONGITUDINAL BUTT JOINT
A104 N.T.S.

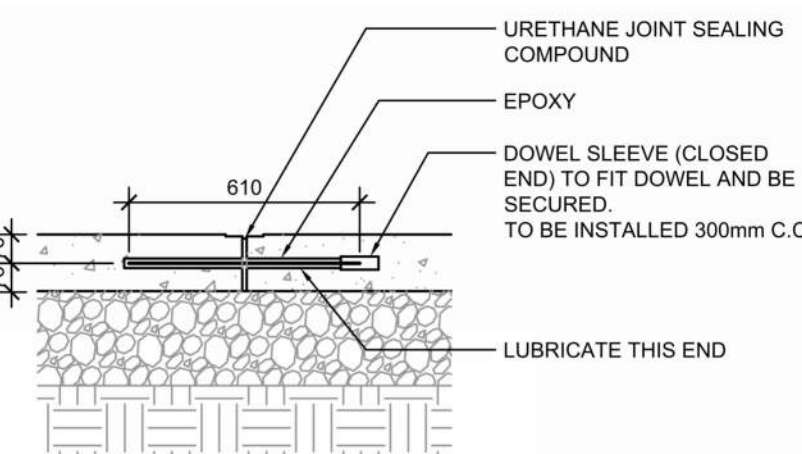

- NOTES:
1. NO. 5 SMOOTH DOWEL BAR MAY BE USED IN 125mm AND 150mm PAVEMENT THICKNESS.
 2. LONGITUDINAL BUTT CONSTRUCTION MAY BE UTILIZED IN PLACE OF LONGITUDINAL HINGED (KEYWAY) JOINT AT CONTRACTORS OPTION.
 3. DOWEL BARS SHALL BE DRILLED INTO PAVEMENT HORIZONTALLY BY USE OF A MECHANICAL EQUIPMENT.
 4. DRILLING BY HAND IS NOT ACCEPTABLE, PUSHING DOWEL BARS INTO WET CONCRETE NOT ACCEPTABLE.
 5. JOINT SPACING TO BE 24"x24" (EVERY OTHER JOINT)

13 CONCRETE PAVING DRIVE-THRU LANE 2
A104 N.T.S.

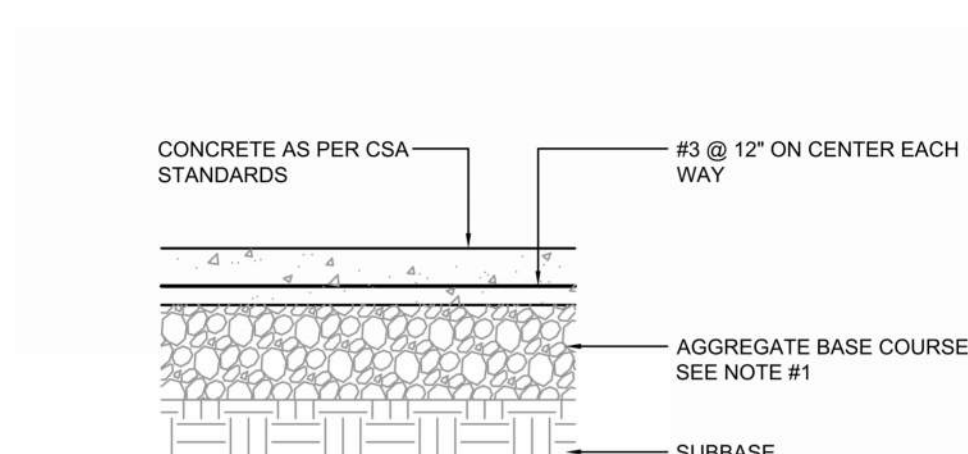

- NOTE:
1. GENERAL CONTRACTOR SHALL REFERENCE GEOTECHNICAL REPORT FOR PAVEMENT SECTION REQUIREMENTS.
 2. MINIMUM PAVEMENT THICKNESS SHALL BE 6" CONCRETE, 4" AGGREGATE BASE.

15 TRANSVERSE & LONGITUDINAL DOWELLED CONSTRUCTION JOINT
A104 N.T.S.

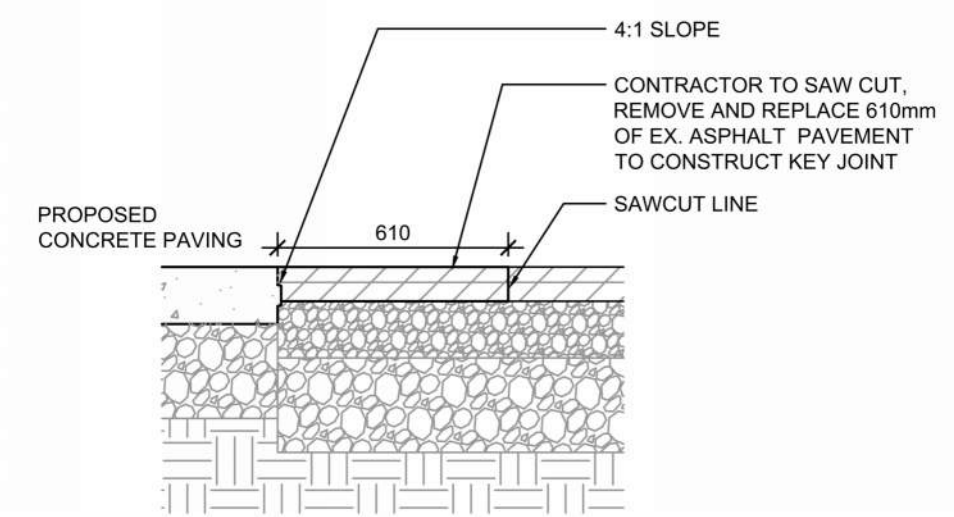

6 CONCRETE MOUNTABLE CURB DETAILS 1
A104 N.T.S.

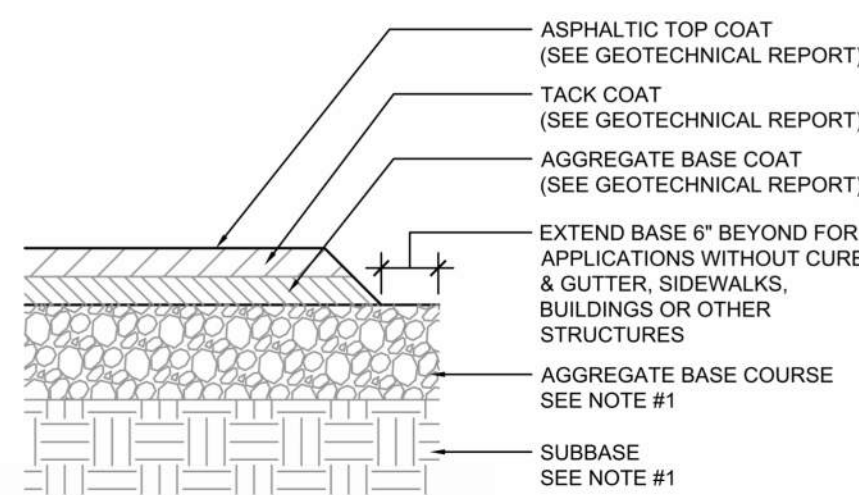

IF PRESENT ON-SITE, UNSUITABLE SUBGRADE MATERIAL SHALL BE REPLACED WITH SUITABLE MATERIAL AS SPECIFIED IN THE GEOTECHNICAL REPORT.

8 TYPICAL ASPHALT SECTION
A104 N.T.S.

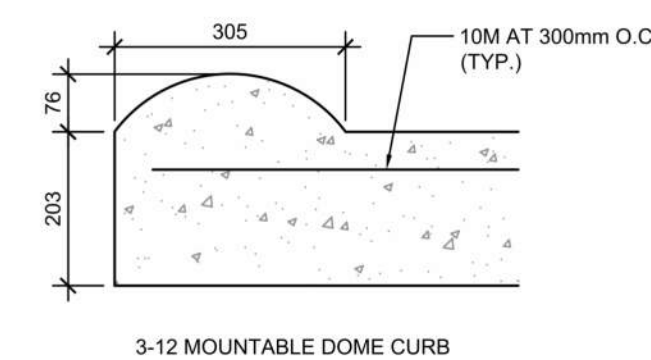

- NOTES:
1. PRE-CUT EXPANSION JOINT MATERIAL SHALL BE USED IN ALL EXPANSION JOINTS.
 2. DUMMY JOINTS SHALL BE INSTALLED AT 10 FT. INTERVALS, MAXIMUM.
 3. INSTALL EXPANSION JOINTS EVERY 40 FT., MAXIMUM, AT ENDS OF RADIUS, AND A MINIMUM OF 5 FT. FROM INLET STRUCTURES.
 4. BREAK AS NEEDED TO ENSURE POSITIVE DRAINAGE.
 5. CONCRETE TO BE 3,000 P.S.I.
 6. MOUNTABLE CURB TO BE PAINTED YELLOW WITH 6" BLACK STRIPE PAINTED EVERY 24" O.C..

- NOTES:
1. GENERAL CONTRACTOR SHALL REFERENCE GEOTECHNICAL REPORT FOR PAVEMENT SECTION REQUIREMENTS.
 2. EXPANSION JOINT FILLER SHALL BE FLEXIBLE, LIGHTWEIGHT, NON-STAINING, POLYETHYLENE, CLOSED-CELL EXPANSION JOINT.

5 CONCRETE MOUNTABLE CURB DETAILS
A104 N.T.S.

2 EXPANSION JOINT
A104 N.T.S.

3 CONCRETE PAVING PARKING LOT
A104 N.T.S.

4 KEYED CONSTRUCTION JOINT
A104 N.T.S.

| # | DATE | DESCRIPTION | BY |
|---|------------|----------------------------|------|
| 4 | 2023-06-30 | ISSUE FOR SPA SUBMISSION 2 | M:BB |
| 2 | 2023-03-14 | ISSUE FOR SPA SUBMISSION | M:BB |
| 1 | 2023-03-07 | ISSUE FOR REVIEW | M:BB |

This drawing, as an instrument of service, is provided by and is the property of Turner Fleischer Architects Inc. The contractor must verify and accept responsibility for all dimensions and conditions on site and must notify Turner Fleischer Architects Inc. of any variations from the supplied information. This drawing is not to be scaled. The architect is not responsible for the accuracy of survey, structural, mechanical, electrical, etc. information shown on this drawing. Refer to the appropriate consultant drawings before proceeding with the work. Contractor must conform to all applicable codes and requirements of authority having jurisdiction. The contractor working from drawings not specifically marked "for Contractor" must assume full responsibility and bear costs for any corrections or damages resulting from his work.

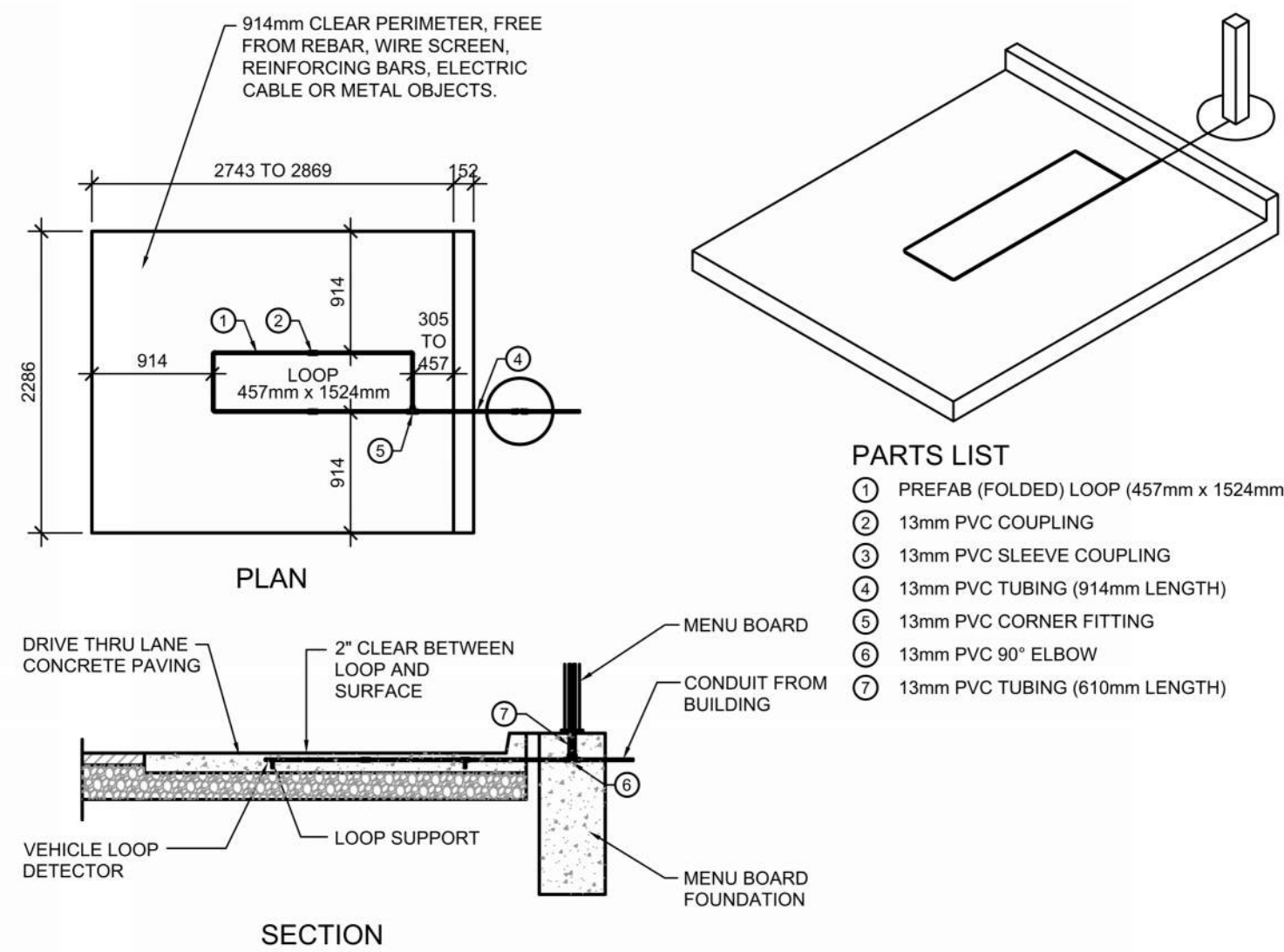

- PARTS LIST**
- ① PREFAB (FOLDED) LOOP (457mm x 1524mm)
 - ② 13mm PVC COUPLING
 - ③ 13mm PVC SLEEVE COUPLING
 - ④ 13mm PVC TUBING (914mm LENGTH)
 - ⑤ 13mm PVC CORNER FITTING
 - ⑥ 13mm PVC 90° ELBOW
 - ⑦ 13mm PVC TUBING (610mm LENGTH)

- NOTES:**
1. LOOP DETECTOR IS MODEL NO. VDL100 VEHICLE DETECTION LOOP MANUFACTURED BY MH ELECTRONICS, INC.
 2. FOLLOWING MANUFACTURER'S RECOMMENDATIONS FOR INSTALLATION.

1 MENU BOARD LOOP SYSTEM
A105 N.T.S.

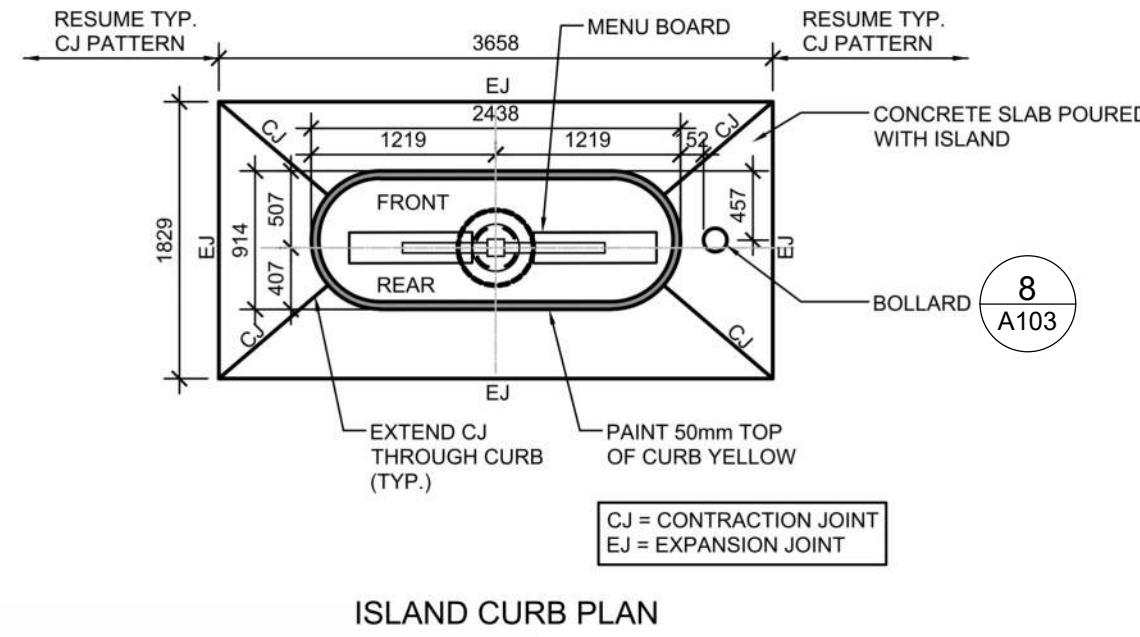

ISLAND CURB PLAN

ISLAND CURB SECTION

2 DRIVE-THRU ORDER POINT ISLAND CURB
A105 N.T.S.

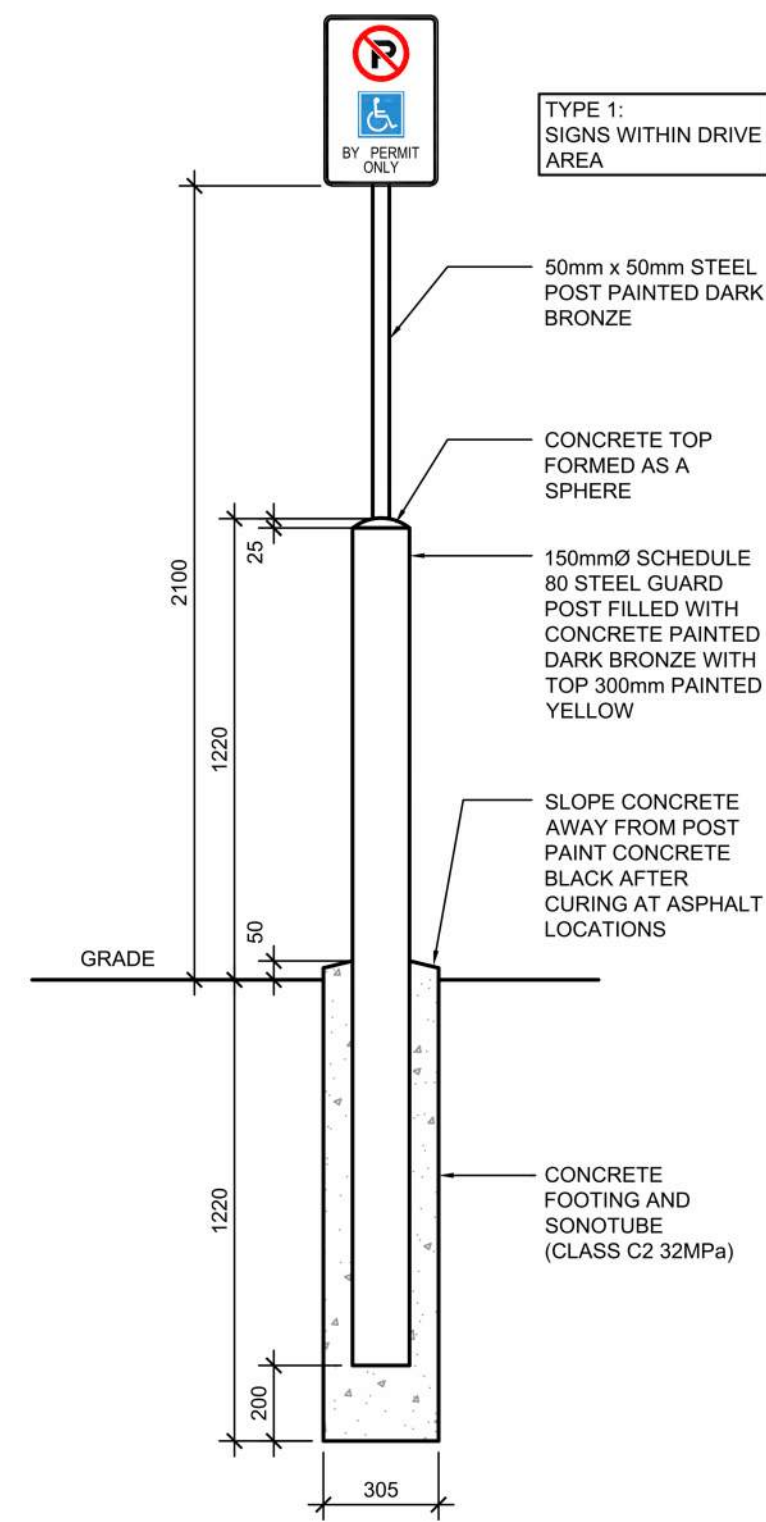

NOTE:
SIGNS PROVIDED AND INSTALLED BY CFA SIGNAGE CONTRACTOR

3 POLE MOUNTED DIRECTIONAL SIGNAGE 1
A105 N.T.S.

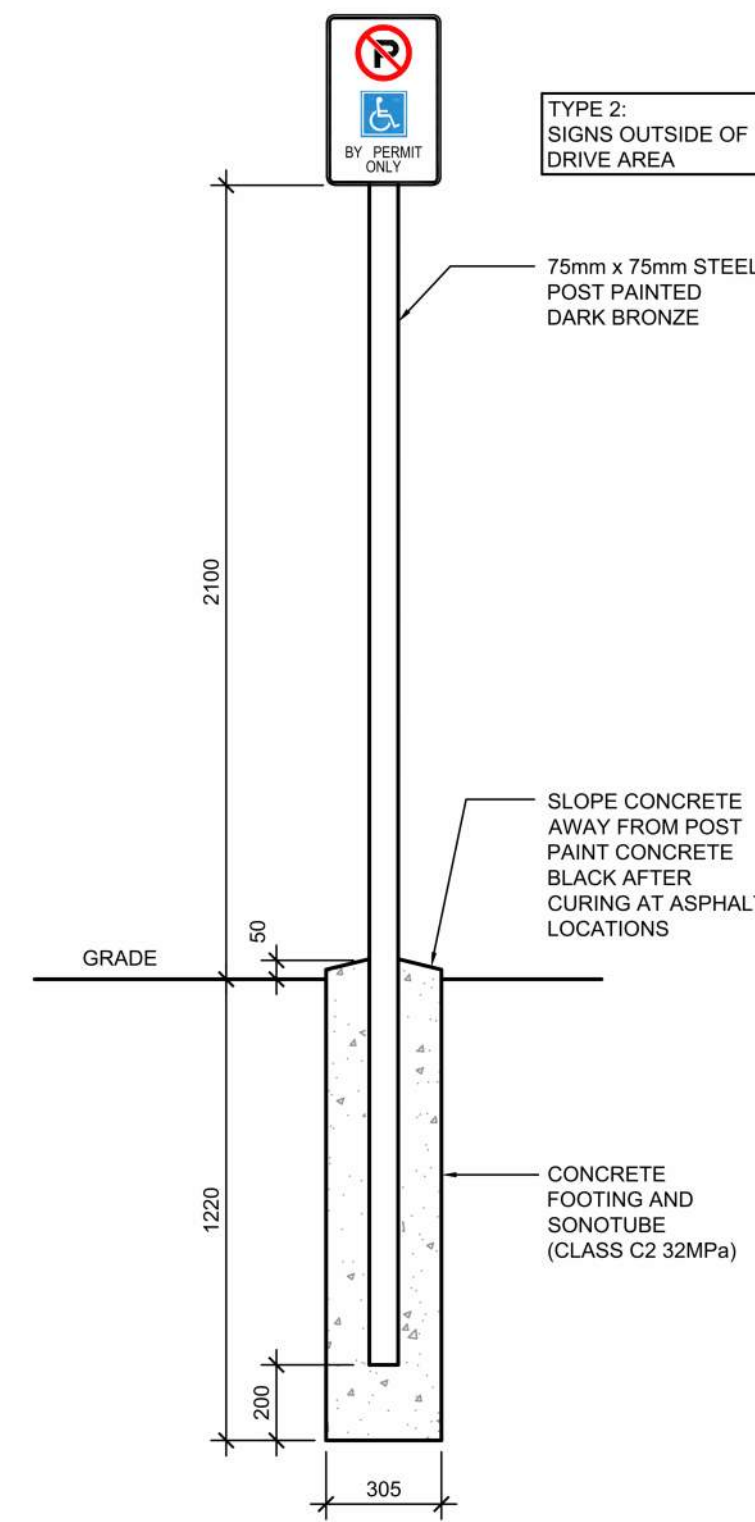

NOTE:
SIGNS PROVIDED AND INSTALLED BY CFA SIGNAGE CONTRACTOR

7 POLE MOUNTED DIRECTIONAL SIGNAGE 2
A105 N.T.S.

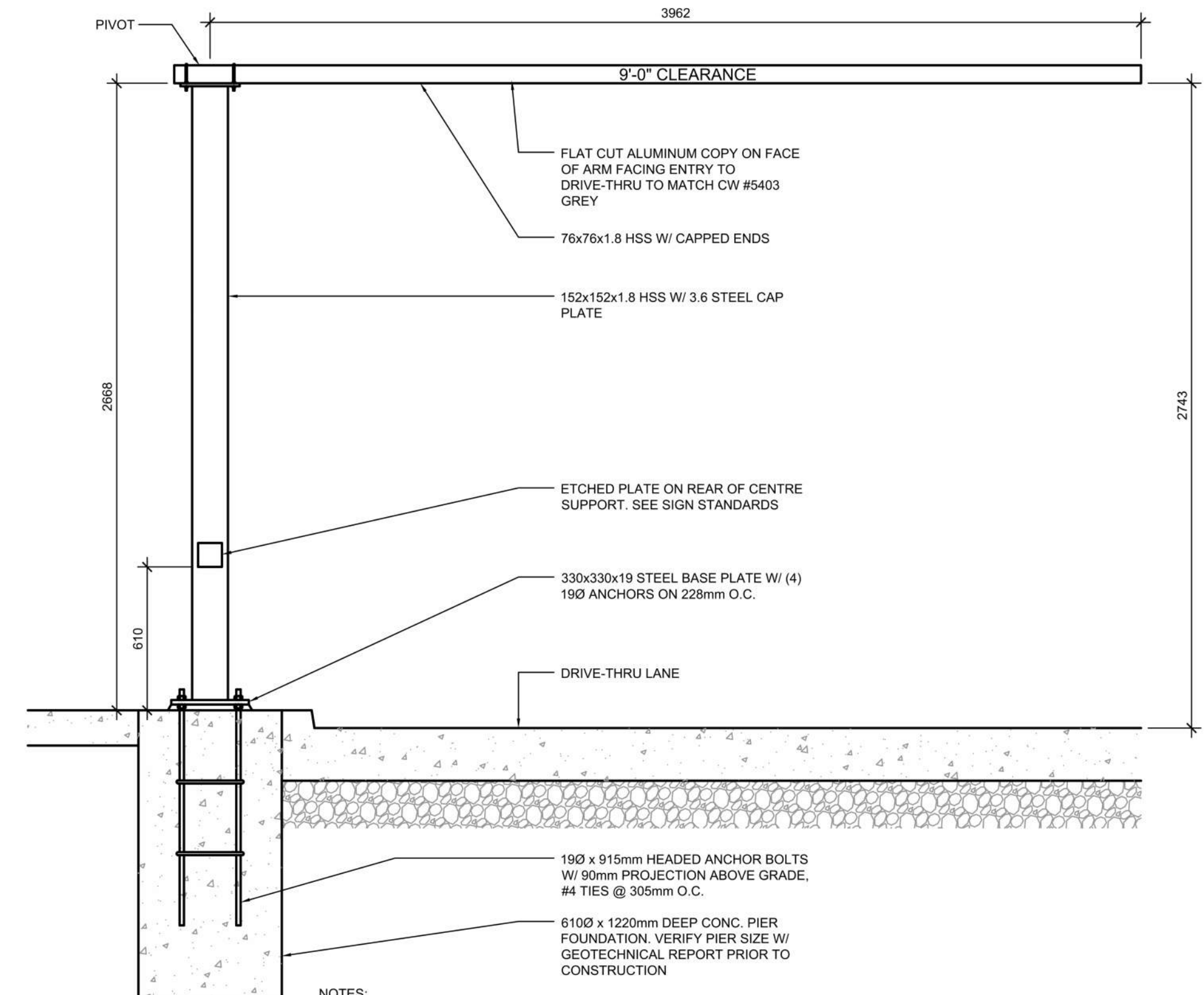

- NOTES:**
1. ENTIRE CLEARANCE BAR & HARDWARE TO BE POWDER COATED QPC P-820 MATTE BLACK FINISH.
 2. CLEARANCE BAR ARM TO ROTATE WHEN STRUCK & RETURN TO ORIGINAL POSITION. COORDINATE W/ ARCHITECT & STRUCTURAL ENGINEER.
 - 3.

5 DRIVE-THRU CLEARANCE BAR
A105 N.T.S.

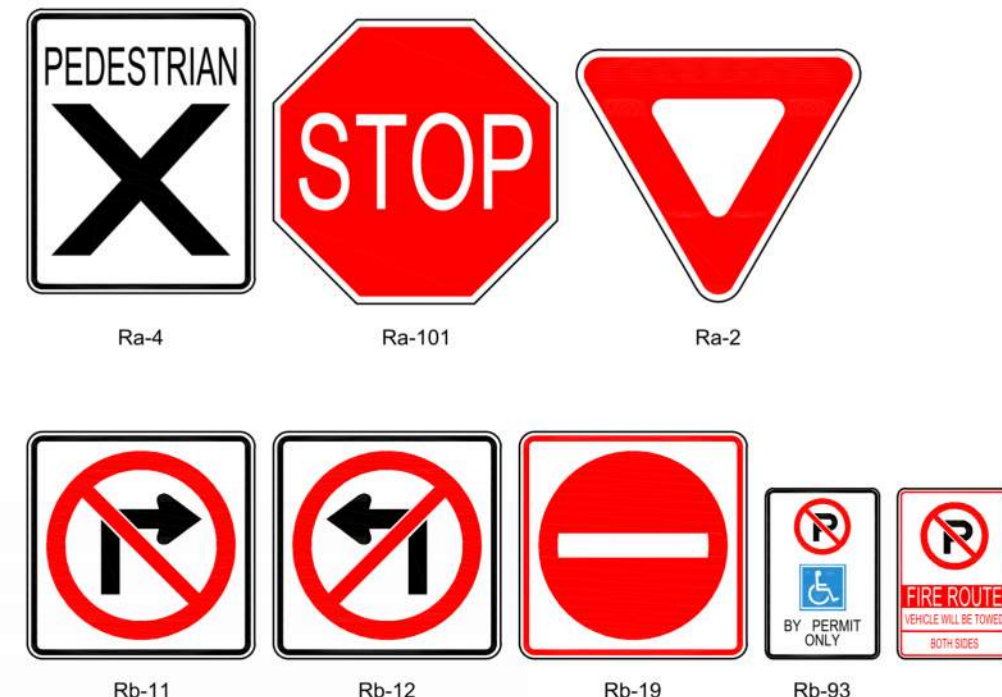

NOTE:
ALL DIRECTIONAL SIGNAGE TO COMPLY WITH THE ONTARIO TRAFFIC MANUAL AND LOCAL STANDARDS.

6 DIRECTIONAL SIGNAGE
A105 N.T.S.

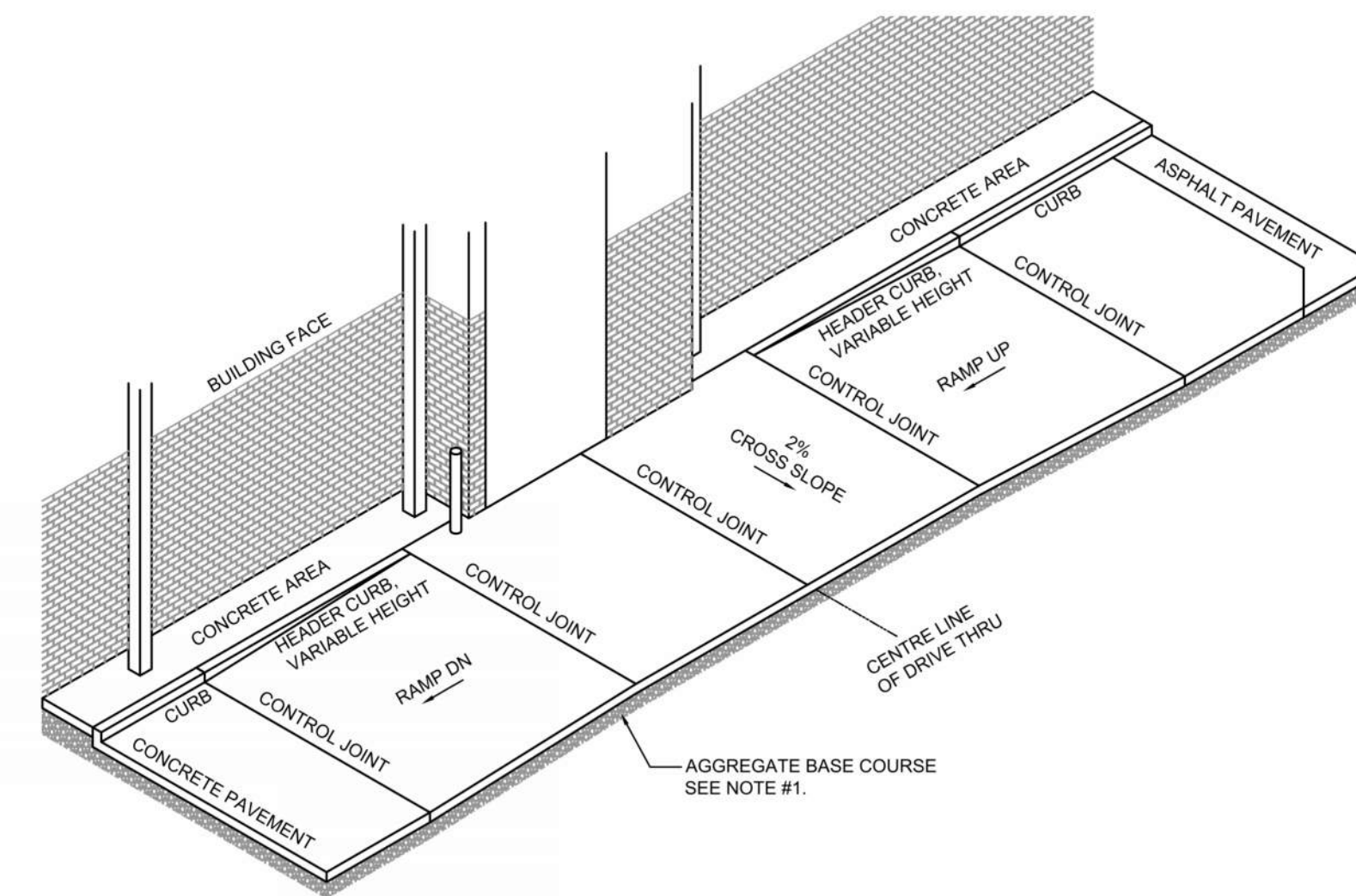
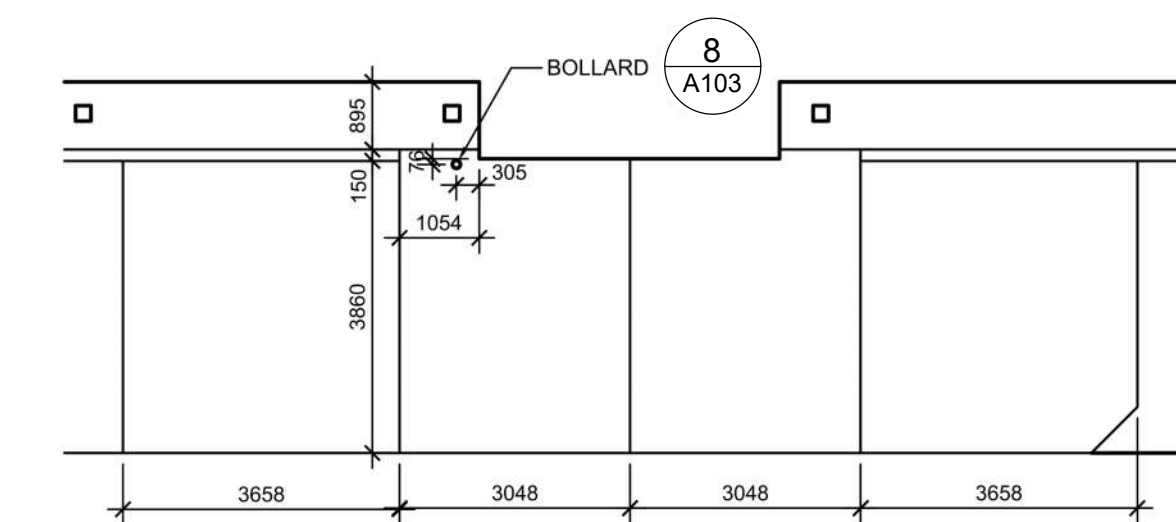

8 DRIVE-THRU DETAILS
A105 N.T.S.

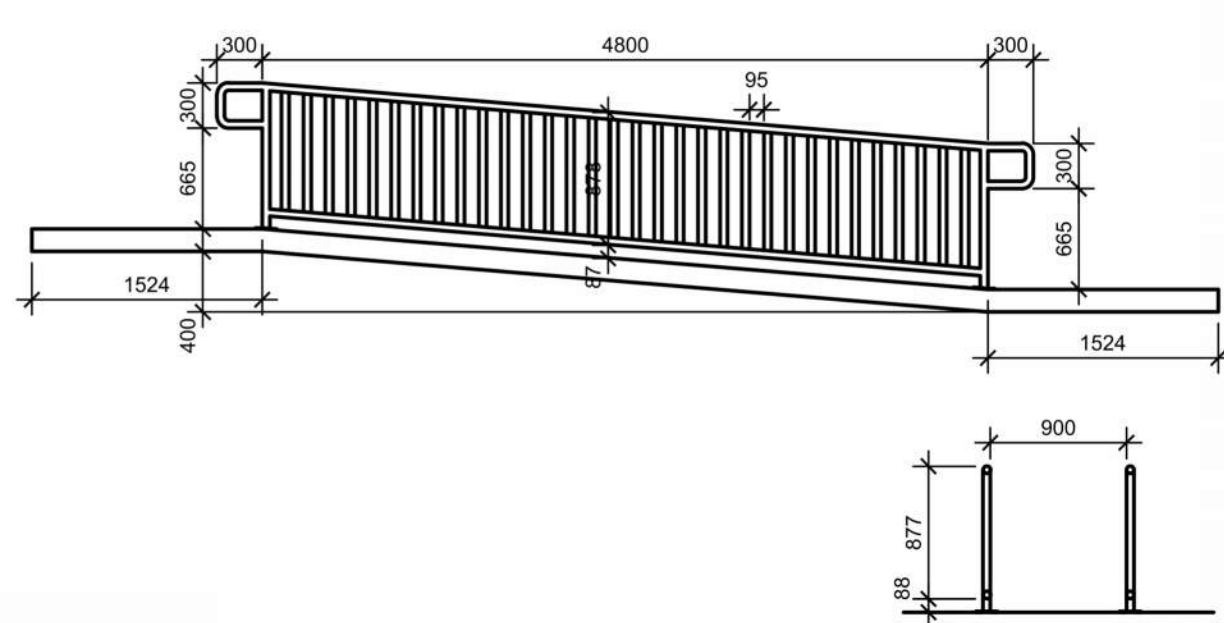

7 BARRIER FREE RAMP & HANDRAIL DETAIL
C9.3 SCALE 1:50

RAMP SECTION 405
 ANY PART OF AN ACCESSIBLE ROUTE WITH A SLOPE GREATER THAN 1:20 SHALL BE CONSIDERED A RAMP AND SHALL COMPLY WITH 405.
 THE LEAST POSSIBLE SLOPE SHALL BE USED FOR ANY RAMP.
 ***THE MINIMUM CLEAR WIDTH OF A RAMP SHALL BE 36".*
 *MAXIMUM SLOPE FOR A RAMP SHALL BE 1:12. RISE FOR ANY RAMP RUN SHALL 30" MAXIMUM.

LANDINGS SECTION 405.7
 LEVEL LANDINGS WILL BE PROVIDED AT TOP AND BOTTOM OF EACH RAMP. LANDING LENGTH SHALL BE MIN. 60" AND BE AS WIDE AS RAMP MIN. 36".
 **IF RAMP CHANGES DIRECTION LANDING WILL BE MIN. 60"x60".*
 ***IF A DOORWAY IS LOCATED AT A LANDING, THEN THE AREA IN FRONT OR THE DOORWAY SHALL COMPLY WITH 404.2.4 AND 404.3.2

HANDRAILS SECTION 505
 **IF A RAMP HAS A SLOPE GREATER THAN 5% AND A RISE GREATER THAN 6" OR A HORIZONTAL PROJECTION GREATER THAN 72", THEN IT SHALL HAVE HANDRAILS ON BOTH SIDES.*
 *HANDRAIL WILL BE CONSTRUCTED OF WELDED STEEL PIPE - GRIND SMOOTH AND PAINT TO MATCH DARK BRONZE.

CROSS SLOPE SECTION 405.3
 THE CROSS SLOPE OF RAMP SURFACES SHALL BE NO GREATER THAN 1:50.
 *NOWHERE SHALL THE CROSS SLOPE OF AN ACCESSIBLE ROUTE EXCEED 1:50.

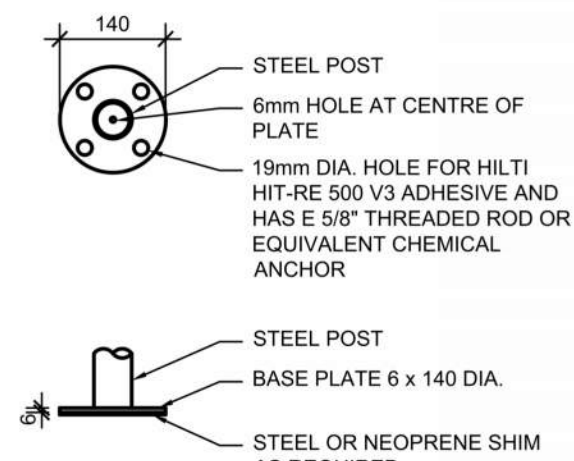

4 BARRIER FREE RAMP & HANDRAIL DETAIL
A105 N.T.S.

| | | | |
|---|------------|----------------------------|-----|
| 4 | 2023-05-30 | ISSUE FOR SPA SUBMISSION 2 | MBB |
| 2 | 2023-03-14 | ISSUE FOR SPA SUBMISSION | MBB |
| 1 | 2023-03-07 | ISSUE FOR REVIEW | MBB |
| # | DATE | DESCRIPTION | BY |



PROJECT
CHECK-FIL TANGER OUTLETS OTTAWA

333 HUNTMAR DRIVE,
STITTSVILLE, ON, K2S 1B9

SITE DETAILS

| | |
|--------------|------------|
| PROJECT NO. | 12-258P01 |
| PROJECT DATE | 2023-02-14 |
| DRAWN BY | Author |
| CHECKED BY | Checker |
| SCALE | N.T.S. |

| | | | |
|-------------|------|------|---|
| DRAWING NO. | A105 | REV. | 4 |
|-------------|------|------|---|

This drawing, as an instrument of service, is provided by and is the property of Turner Fleischer Architects Inc. The contractor must verify and accept responsibility for all dimensions and conditions on site and must notify Turner Fleischer Architects Inc. of any variations from the supplied information. This drawing is not to be scaled. The architect is not responsible for the accuracy of survey, structural, mechanical, electrical, etc. information shown on this drawing. Refer to the appropriate consultant drawings before proceeding with the work. Contractor must conform to all applicable codes and requirements of authorities having jurisdiction. The contractor working from drawings not specifically marked "for Contractor" must assume full responsibility and bear costs for any corrections or damages resulting from his work.

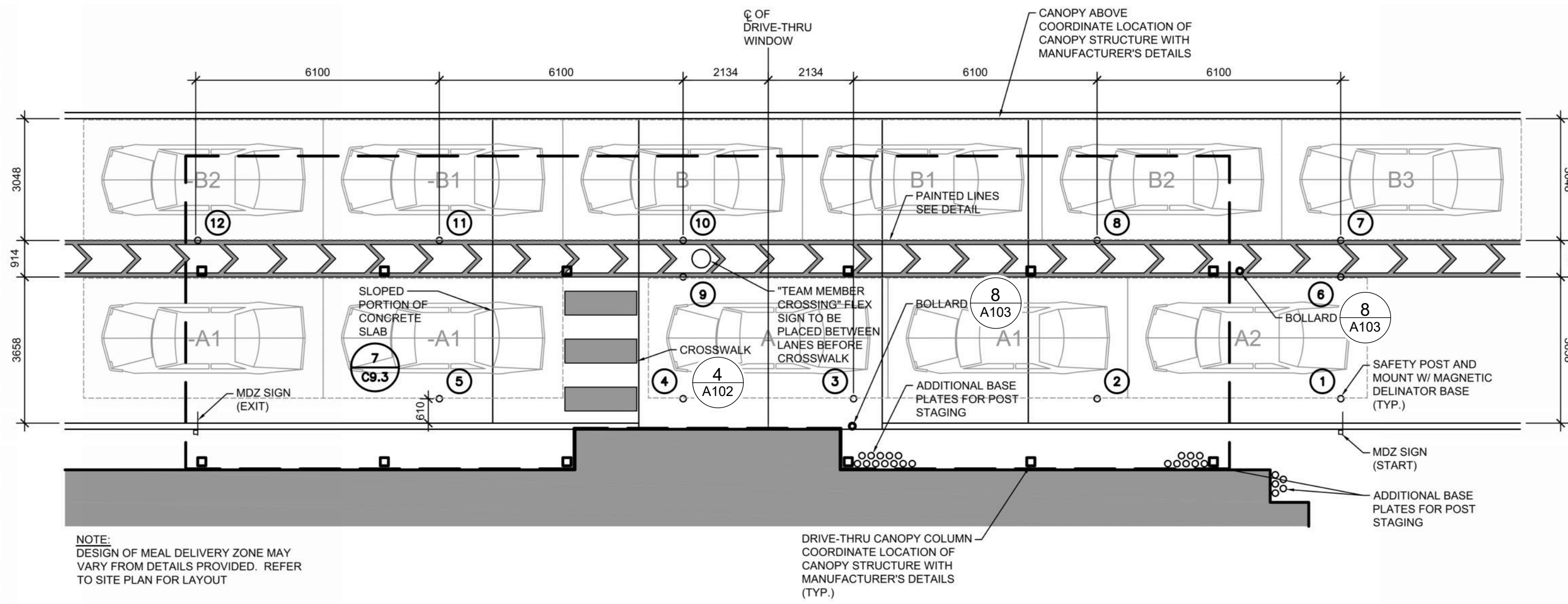

4 MEAL DELIVERY ZONE - DUAL LANE CANOPY LAYOUT
A106 N.T.S.

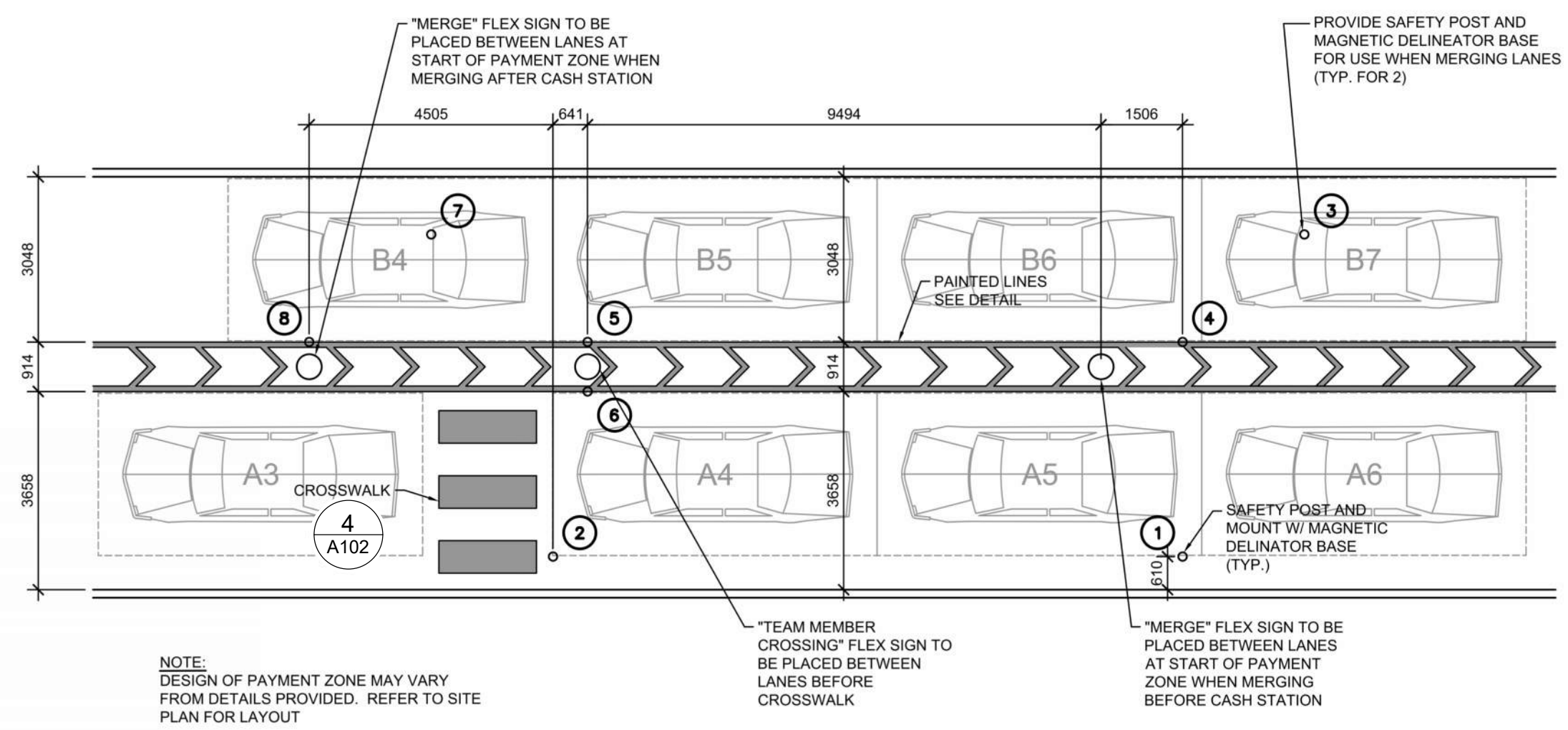

1 PAYMENT ZONE LAYOUT
A106 N.T.S.

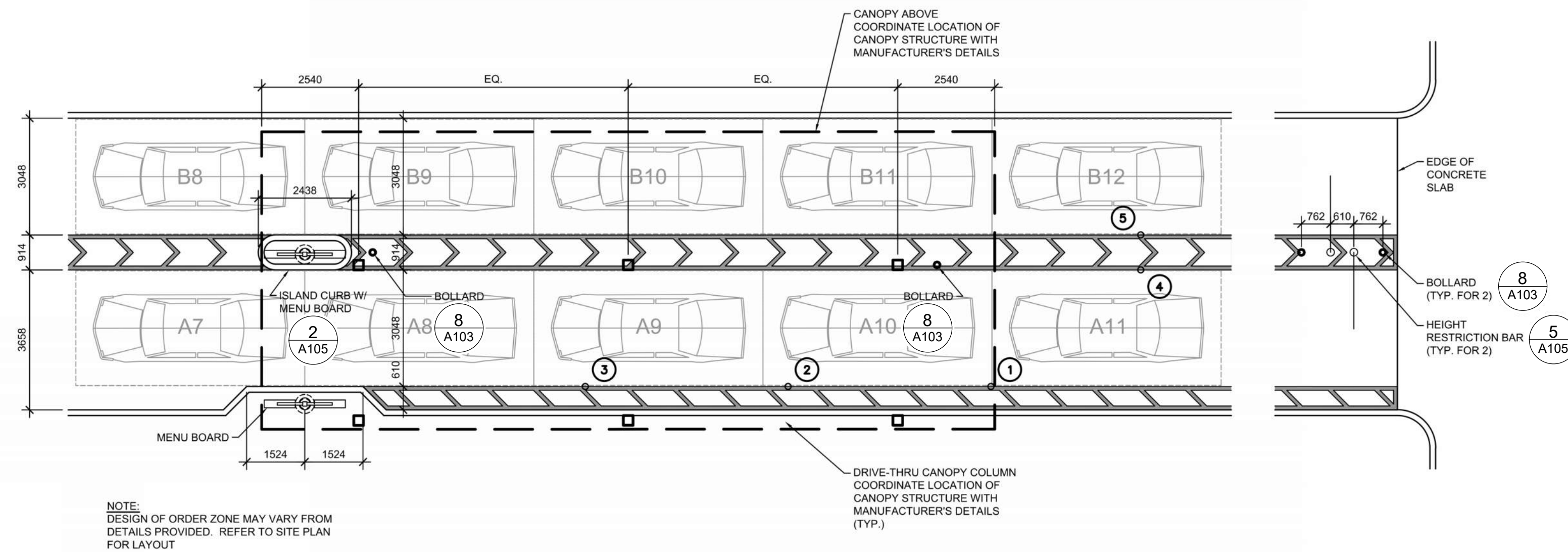

2 ORDER ZONE LAYOUT
A106 N.T.S.

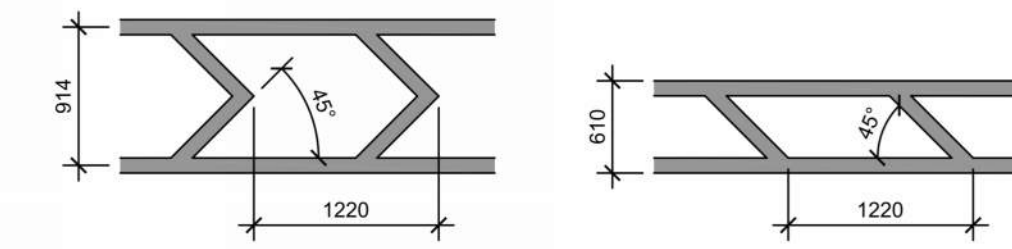

3 DRIVE-THRU PAINTED LINES
A106 N.T.S.

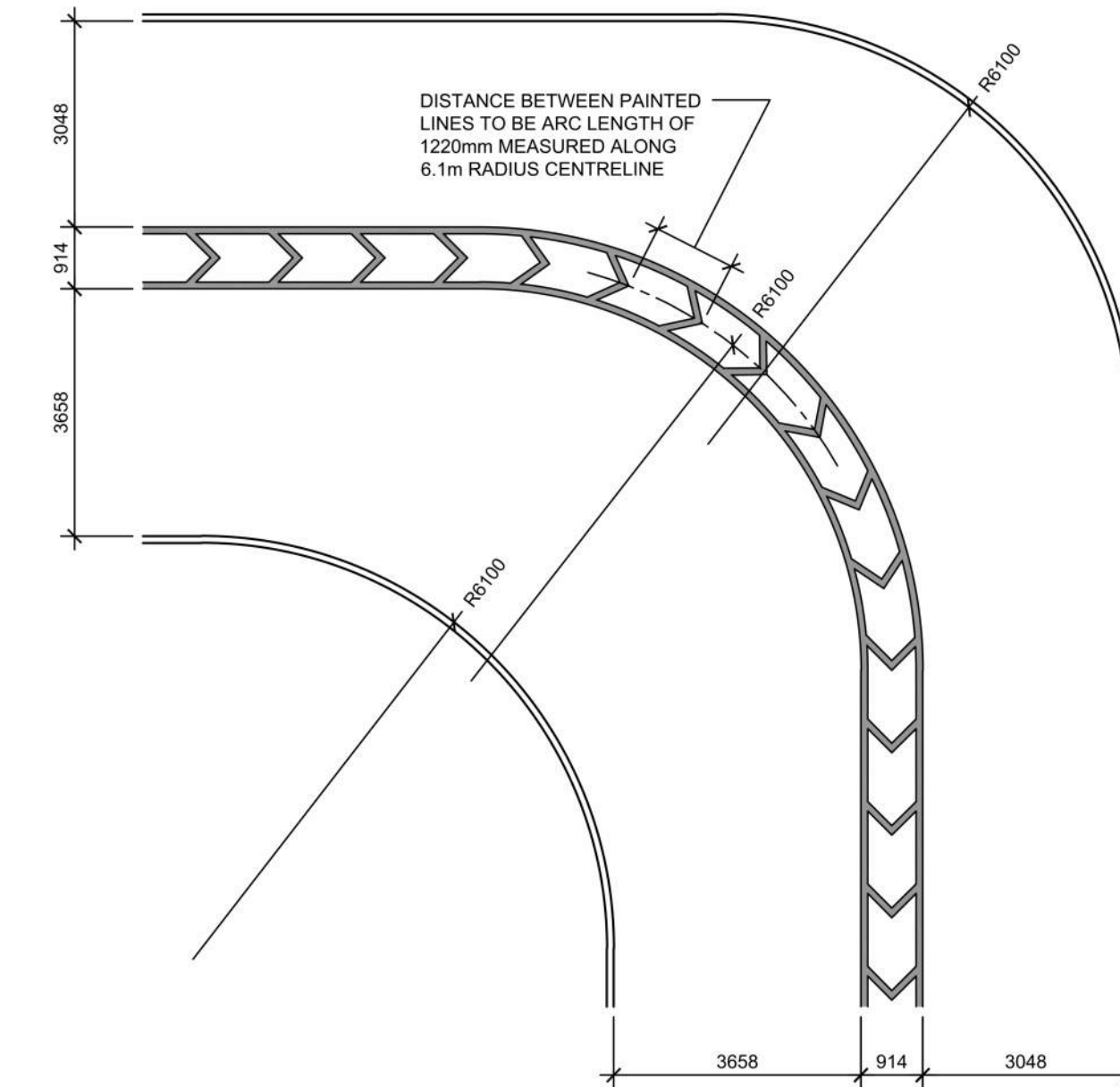

5 DRIVE-THRU BEND DESIGN
A106 N.T.S.

**6000 LITRES (1319 GAL) OIL AND GREASE INTERCEPTOR
2 PIECE 3 COMPARTMENTS**

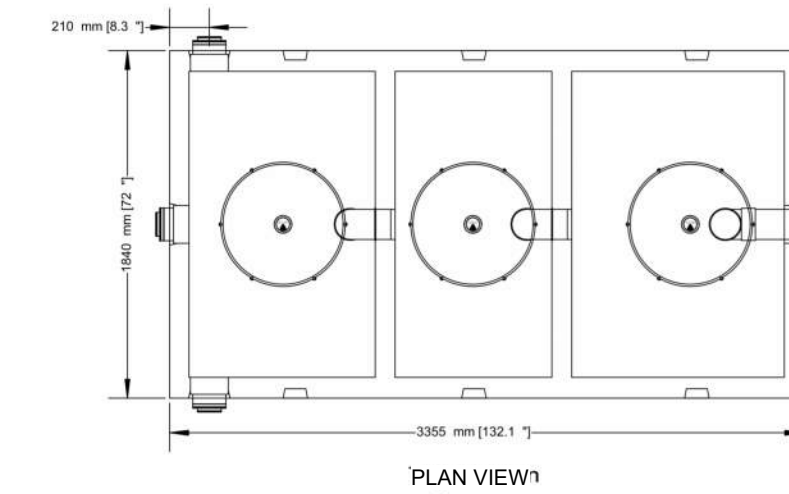

- PRECAST INTERCEPTOR IS DELIVERED AS A ONE PIECE UNIT
 - INDIVIDUAL ACCESS LIDS TO EACH COMPARTMENT FOR CLEANOUT
 - THREE COMPARTMENTS SEPARATE WATER FROM ANY INSOLUBLE LIQUID OF SOLIDS HAVING A SPECIFIC GRAVITY LESS THAN THAT OF WATER
 - UNIT MUST BE VENTED IN REGULATION WITH PLUMBING CODES
 - TANKS ARE CAST WITH 35 MPA STRENGTH CONCRETE AT 7 DAYS WITH 5-7% AIR
 - STEEL REINFORCED WITH 10M REBAR, SPACED AT 400MM IN EACH DIRECTION
 - REBAR COVER IS 25MM
 - INTERCEPTORS ARE USED TO PREVENT OIL WASTE FROM ENTERING THE SANITARY SEWER SYSTEM
- TOP HALF WEIGHT.....3157KG (6960LBS)
BOTTOM HALF WEIGHT.....2784KG (6160LB)
TOTAL TANK WEIGHT.....5951KG (13120LB)

- NOTES**
1. 150MM FLOW THROUGH PIPES EXTENDING 600MM DOWN
 2. STANDARD THREE 150MM INLETS AS WELL AS ONE OUTLET BAFFLE CONSISTING OF 150MM TEE AND 150 MM PIPE (710MM IN LENGTH) THAT IS READILY ADAPTABLE FOR FILTER
 3. CAST IN PLACE 610MM ID PLASTIC RISER WITH PLASTIC LID SECURED WITH STAINLESS STEEL FASTENERS EXTENDING 100MM ABOVE TOP
- DESIGNED FOR UP TO ONE METRE BURIAL OVER TOP OF TANK -VEHICLE TRAFFIC AND UP TO TWO METRE BURIAL TANKS ARE AVAILABLE UPON REQUEST.
- WWW.NEWMARKETPRECAST.COM | 905-852-6111 | 1-800-283-1297

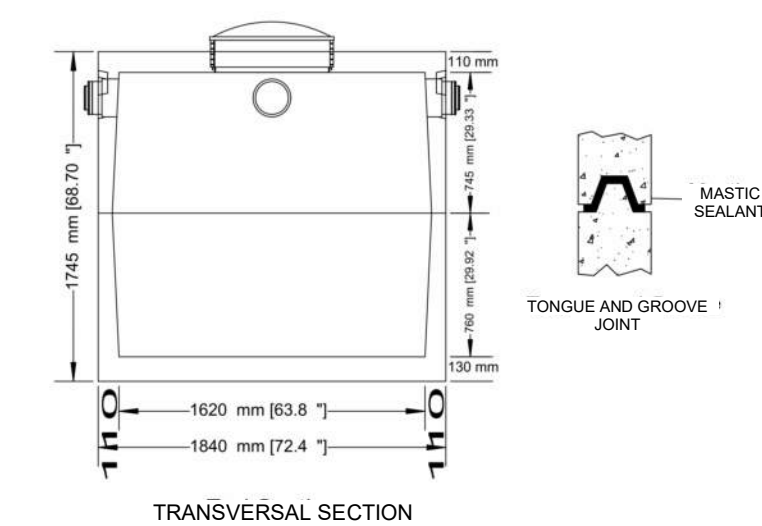
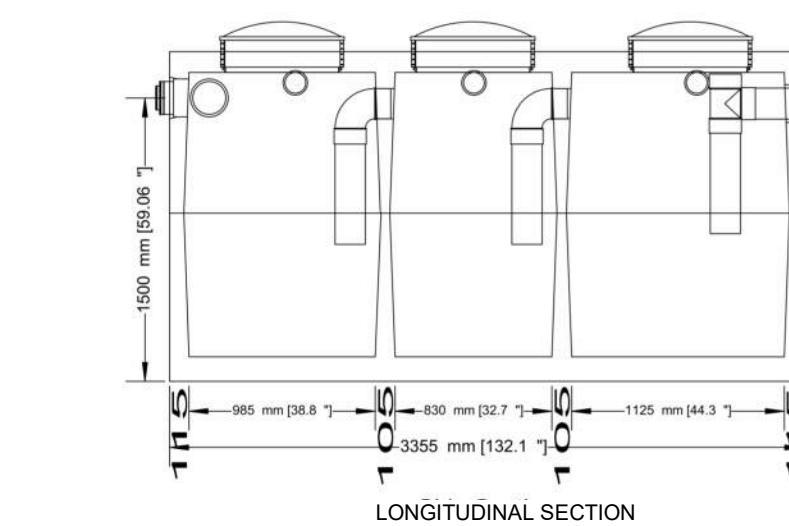

6 OIL & GREASE INTERCEPTOR DETAIL
A106 N.T.S.

| # | DATE | DESCRIPTION | BY |
|---|------------|----------------------------|-----|
| 4 | 2023-05-30 | ISSUE FOR SPA SUBMISSION 2 | MHB |
| 3 | 2023-03-14 | ISSUE FOR SPA SUBMISSION | MHB |
| 2 | 2023-03-07 | ISSUE FOR REVIEW | MHB |



CHICK-FIL TANGER OUTLETS OTTAWA

333 HUNTMAR DRIVE,
STITTSVILLE, ON, K2S 1B9

DRAWING

SITE DETAILS

| |
|----------------------------|
| PROJECT NO. 12-258P01 |
| PROJECT DATE 2023-02-14 |
| DRAWN BY Author |
| CHECKED BY Checker |
| SCALE N.T.S. |

| DRAWING NO. | REV. |
|-------------|------|
| A106 | 4 |

This drawing, as an instrument of service, is provided by and is the property of Turner Fleischer Architects Inc. The contractor must verify and accept responsibility for all dimensions and conditions on site and must notify Turner Fleischer Architects Inc. of any variations from the supplied information. This drawing is not to be scaled. The architect is not responsible for the accuracy of survey, structural, mechanical, electrical, etc. information shown on this drawing. Refer to the appropriate consultant drawings before proceeding with the work. Contractor must conform to all applicable codes and requirements of authority having jurisdiction. The contractor working from drawings not specifically marked "For Contractor" must assume full responsibility and bear costs for any corrections or damages resulting from his work.

NOTES

1. TAKE ALL FOUNDATIONS DOWN TO ORIGINAL UNDISTURBED CLAYEY SILT OR SILT SOIL OR ENGINEERED FILL CAPABLE OF SAFELY SUSTAINING A BEARING PRESSURE OF 150 kPa (SLS) & 225 kPa (ULS). ENSURE THAT THE MINIMUM FROST DEPTH AS SPECIFIED IN THE SOIL REPORT IS ATTAINED FOR ALL EXTERIOR AND BUILDING PERIMETER FOUNDATIONS, AND ALL INTERIOR FOUNDATIONS IN UNHEATED AREAS. SEE REPORT No. P66871-1 PREPARED BY PATERSON GROUP, DATED MARCH 5, 2023.
2. REFER TO SITE SERVICES PLAN, ELECTRICAL, MECHANICAL DRAWINGS FOR ALL INCOMING SERVICES.
3. ALL FOOTING EXCAVATIONS SHALL BE INSPECTED AND APPROVED BY A COMPETENT SOIL ENGINEER BEFORE PLACING CONCRETE.
4. CENTRE ALL BASE PLATES, PIERS, AND FOOTINGS UNDER COLUMN UNLESS NOTED OTHERWISE ON PLANS.
5. STRUCTURAL STEEL IN CONTACT WITH EARTH SHALL BE PROTECTED WITH MINIMUM 75mm OF CONCRETE OR EQUIVALENT WATERPROOFING.
6. DENOTES INCOMING GAS SERVICE. (G)
7. DENOTES INCOMING ELECTRICAL SERVICE. (E)
8. DENOTES RAIN WATER LEADER. (X)

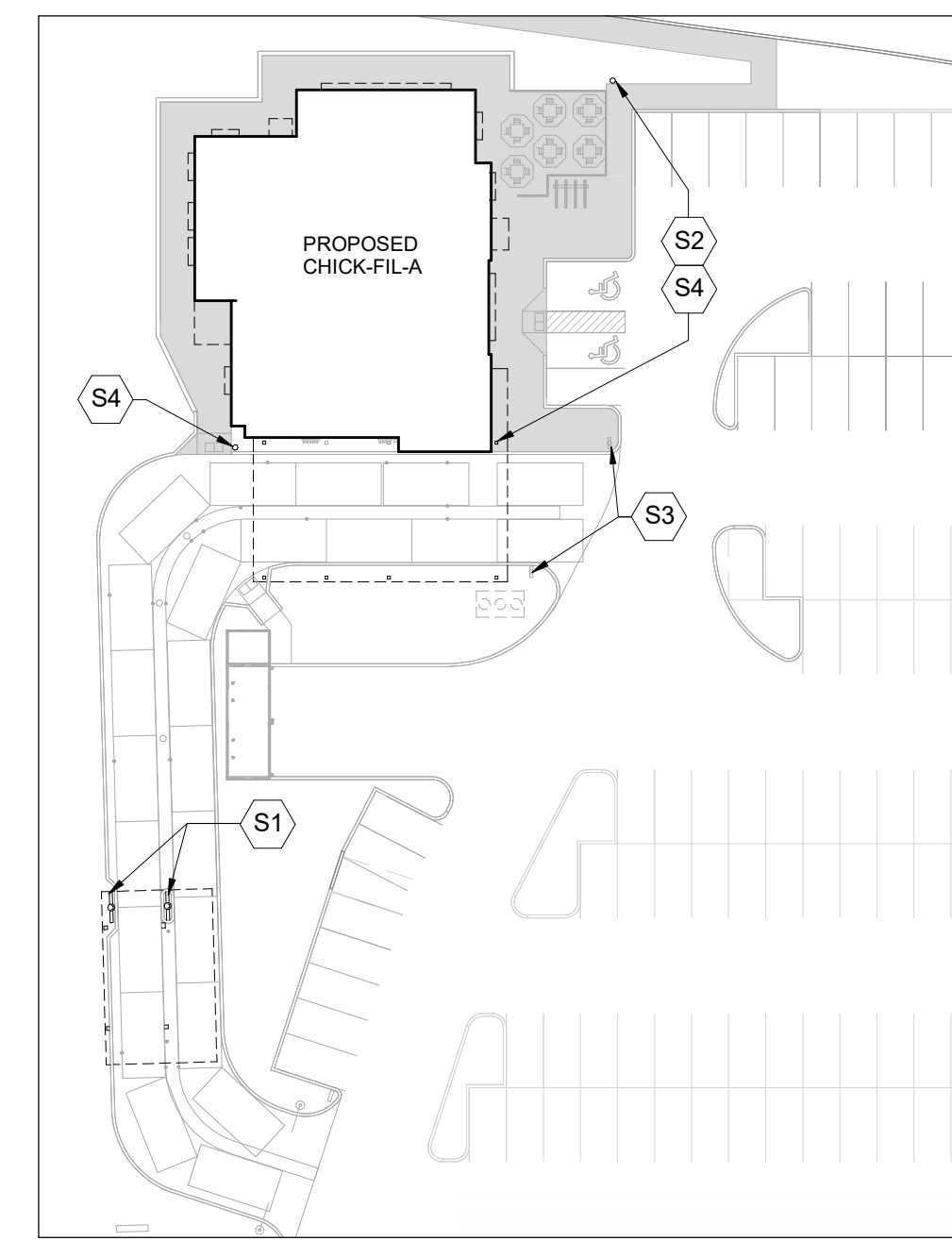

2 KEY PLAN - OPC CANOPY
A107 N.T.S.

| COLUMN SCHEDULE | | |
|-----------------|---------------|---------------------|
| TYPE MARK | SIZE | BASEPLATE THICKNESS |
| C1 | HSS127x127x13 | 1" THK |
| C2 | HSS152x152x13 | 1" THK |
| C3 | HSS342x254x13 | 1" THK |

▽ DENOTES FOOTING

SITE KEYNOTES:

- (S1) ORDER MENU SIGN. REFER TO ARCH. AND CIVIL DWGS. SEE 2 / S-701
- (S2) FLAG POLE. SEE COORD. EXACT LOCATION WITH CIVIL DWGS. SEE 3 / S-701
- (S3) DRIVE THRU ENTRANCE SIGN. REFER TO ARCH. AND CIVIL DWGS. SEE 5 / S-701
- (S4) SIGNAGE REFER TO ARCH. AND CIVIL DWGS. SEE 4 / S-701

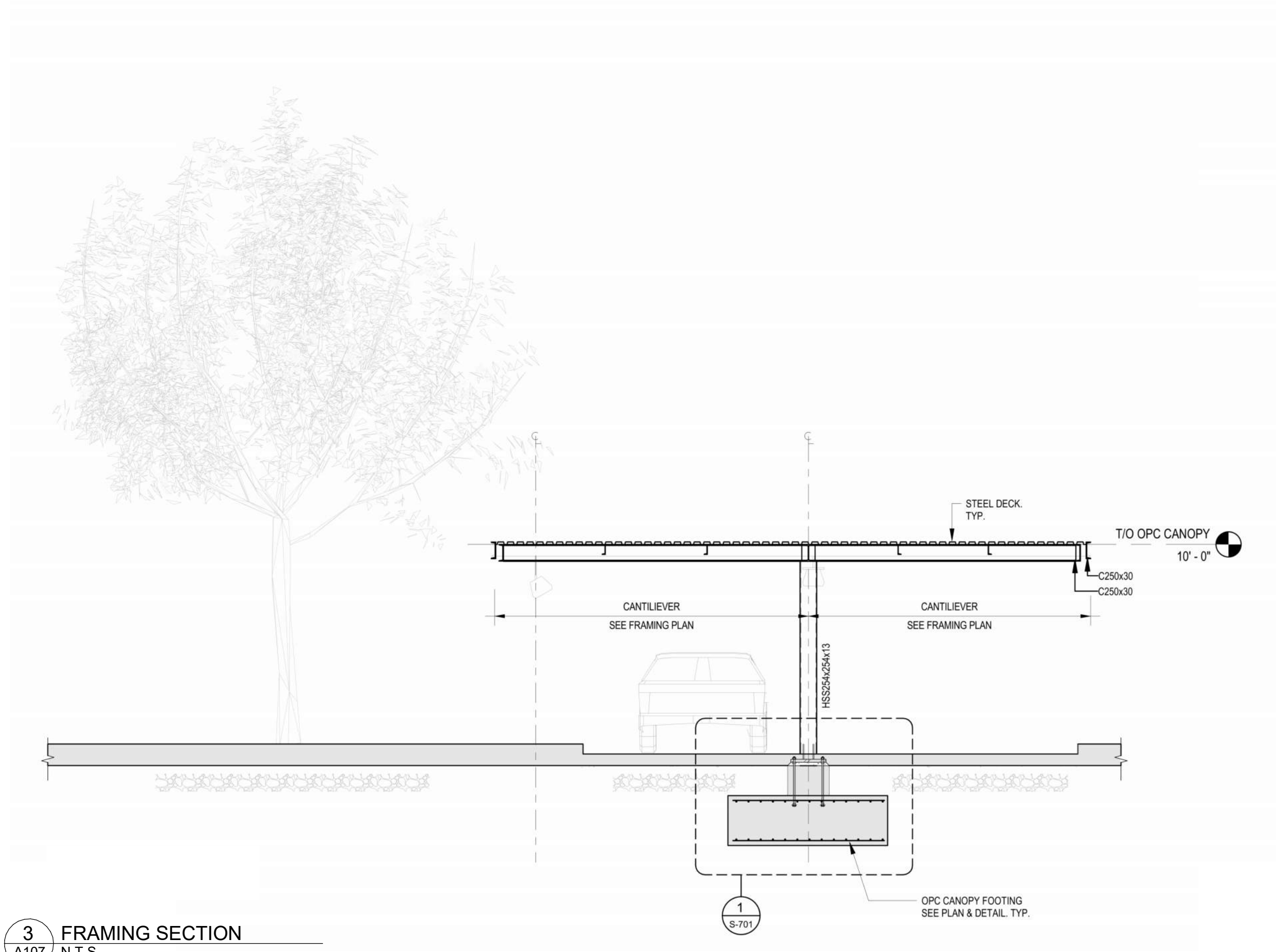

3 FRAMING SECTION
A107 N.T.S.

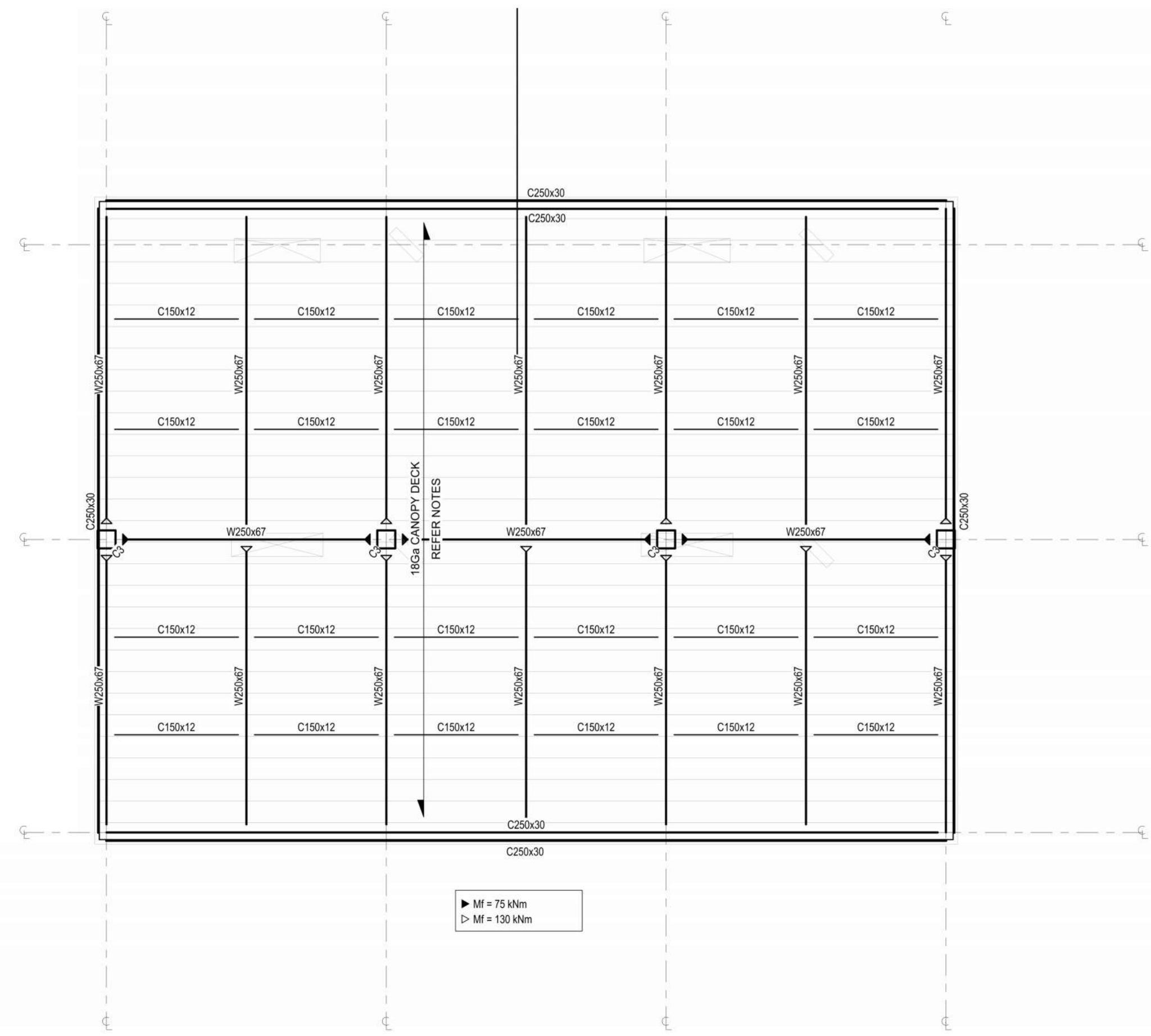

1 OPC CANOPY - FRAMING PLAN
A107 N.T.S.

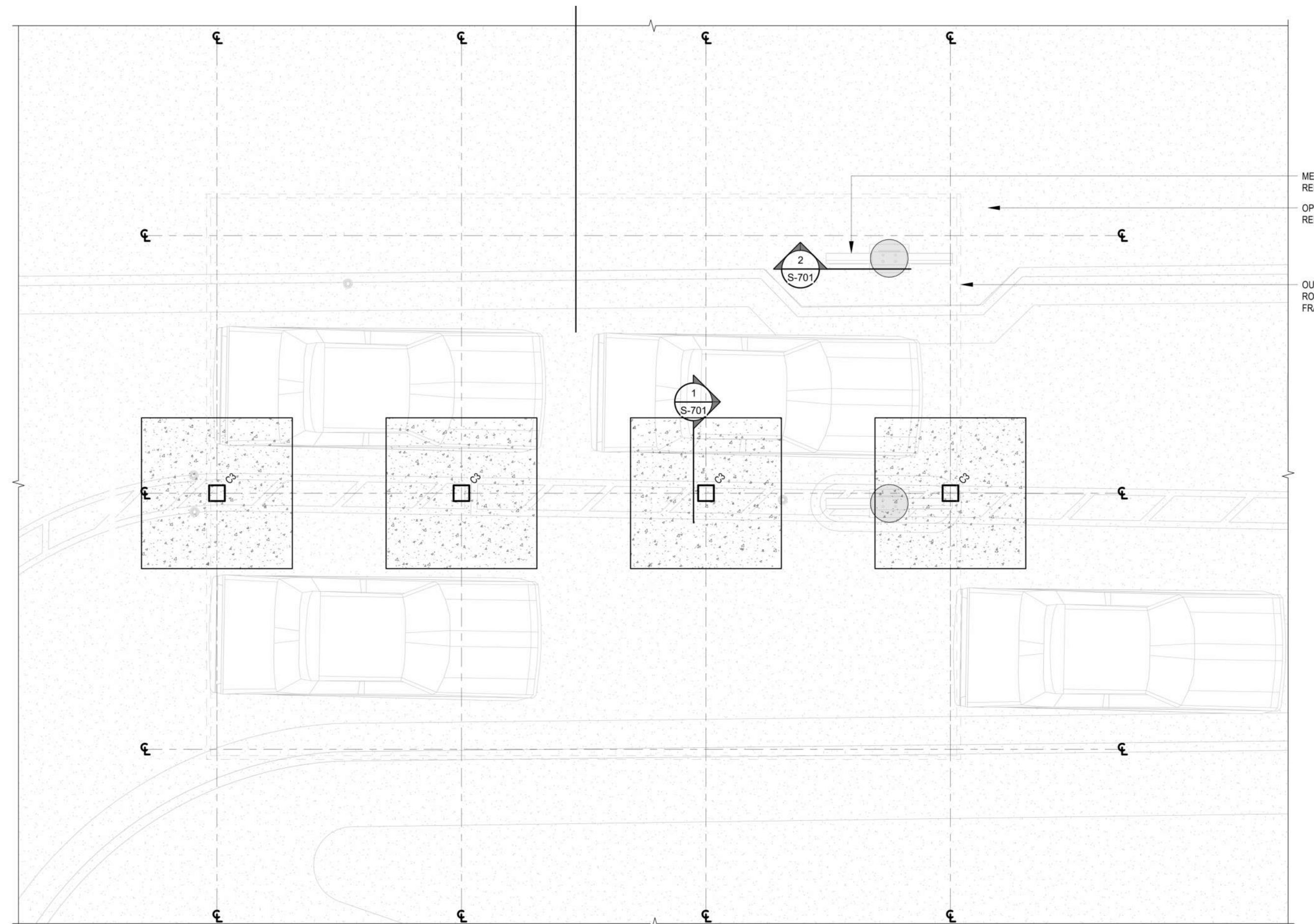

4 OPC CANOPY - FOUNDATION PLAN
A107 N.T.S.

ALL GRADE ELEVATIONS ARE APPROXIMATE AND MUST BE VERIFIED WITH CIVIL DRAWINGS
REFER TO CIVIL, SITE PLAN & ARCHITECTURAL DRAWINGS FOR MORE DETAILS & LOCATIONS OF SIGNAGE
TOP OF CANOPY FOOTINGS TO BE MIN. 16" BELOW TOP OF OPC SLAB ELEVATION REFER TO CIVIL DWGS FOR MORE INFORMATION

| | | | |
|---|------------|----------------------------|-----|
| 4 | 2023-05-30 | ISSUE FOR SPA SUBMISSION 2 | M-B |
| 3 | 2023-05-30 | ISSUE FOR COORDINATION | M-B |
| # | DATE | DESCRIPTION | BY |



PROJECT
CHICK-FIL TANGER OUTLETS OTTAWA

333 HUNTMAR DRIVE,
STITTSTVILLE, ON, K2S 1B9

SITE DETAILS

PROJECT NO.
12-258P01
PROJECT DATE
2023-02-14
DRAWN BY
Author
CHECKED BY
Checker
SCALE
AS NOTED

DRAWING NO. **A107** REV. **4**

This drawing, as an instrument of service, is provided by and is the property of Turner Fleischer Architects Inc. The contractor must verify and accept responsibility for all dimensions and conditions on site and must notify Turner Fleischer Architects Inc. of any variations from the supplied information. This drawing is not to be scaled. The architect is not responsible for the accuracy of survey, structural, mechanical, electrical, etc. information shown on this drawing. Refer to the appropriate consultants' drawings before proceeding with the work. Construction must conform to all applicable codes and requirements of authorities having jurisdiction. The contractor working from drawings not specifically marked "For Contractor" must assume full responsibility and bear costs for any corrections or damages resulting from his work.



1 EXTERIOR PERSPECTIVE 1
A108 N.T.S.

| Name of Practice: | | Name of Project: | | | |
|--|--|--|--|--|--|
| Turner Fleischer Architects Inc. 67 Lesmill Road, Toronto, ON... Edward Uzoma | | Chick-Fil-A Tanger Outlets Ottawa | | | |
| Date: 3/7/2023 | | Location: 333 HUNTMAR DRIVE, KANATA, ON | | | |
| Ontario Building Code Data Matrix Part 3 | | | | | |
| 3... Building Code... O. Reg. 332/12 | | | | Last... O. Reg. 89/19 | |
| 3... Project Type: | | <input checked="" type="checkbox"/> New <input type="checkbox"/> Change of use Description: | | <input type="checkbox"/> Renovation <input type="checkbox"/> Addition and... [A] 1.1.2. | |
| 3... Major Occupancy Classification: | | Occupancy A2 RETAIL, DINING | | Use 3.1.2.(1) | |
| 3... Superimposed Major Occupancies: | | <input type="checkbox"/> No <input type="checkbox"/> Yes Description: | | 3.2.2.7 | |
| 3... Building Area... 458 | | Description: Existing 0 New 458 Total 458 | | [A] 1.4.1.2 | |
| 3... Gross Area (m²) 458 | | Description: Existing 0 New 458 Total 458 | | [A] 1.4.1.2 | |
| 3... Mezzanine Area... N/A | | Description: Existing 0 New 0 Total 0 | | 3.2.1.1. | |
| 3... Building Height 1 Storeys above grade 0 Storeys below grade | | Description: Existing 0 New 7 Total 7 | | [A] 1.4.1.1. 3.2.1.1. | |
| 3... High Building <input checked="" type="checkbox"/> No <input type="checkbox"/> Yes | | Description: Existing 0 New 0 Total 0 | | 3.2.6 | |
| 3... Number of Firefighter 2 street(s) | | Description: Existing 0 New 0 Total 0 | | 3.2.2.10. & 3.2.5 | |
| 3.1.0 Building Classification (Size and Construction Relative to...) | | A2 Group /Div Group /Div Group /Div Group /Div | | 3.2.2.25 3.2.20. - 83. | |
| 3... Sprinkler System | | <input type="checkbox"/> Required <input type="checkbox"/> Not Required Proposed: <input type="checkbox"/> Entire building <input type="checkbox"/> Selected floor areas <input type="checkbox"/> In lieu of roof rating | | <input checked="" type="checkbox"/> Selected... <input type="checkbox"/> Basement <input type="checkbox"/> None 3.2.1.5. & 3.2.2.17. | |
| 3... Standpipe... | | <input type="checkbox"/> Required <input type="checkbox"/> Not Required | | 3.2.9 | |
| 3... Fire Alarm... | | <input checked="" type="checkbox"/> Required <input type="checkbox"/> Not Required Proposed: <input type="checkbox"/> Single Stage <input type="checkbox"/> No | | <input type="checkbox"/> Two Stage <input type="checkbox"/> None 3.2.4. | |
| 3... Water Service/Supply is... | | <input type="checkbox"/> Combustible permitted <input checked="" type="checkbox"/> Non-combustible... Actual: <input checked="" type="checkbox"/> Combustible Heavy Timber Construction: <input type="checkbox"/> No <input type="checkbox"/> Yes | | 3.2.20.8. | |
| 3... Importance... | | <input type="checkbox"/> Low <input checked="" type="checkbox"/> Normal <input type="checkbox"/> High <input type="checkbox"/> Post-disaster | | <input type="checkbox"/> Low human... <input type="checkbox"/> Post-disaster shelter 4.1.2.1 (...) | |
| 3.18 Occupant Load | | Floor Level / Area 458 | | Occupancy Type A2 | |
| | | Based On 1.1 | | Occupant Load (Persons) 417 | |
| | | | | 3.1.17. | |
| 3.19 Barrier-Free Design: | | <input checked="" type="checkbox"/> Yes <input type="checkbox"/> No | | Explanati... 3.8 | |
| 3.20 Hazardous Substances: | | <input type="checkbox"/> Yes <input checked="" type="checkbox"/> No | | Explanati... 3.3.1.2 & 3.3.1.19. | |
| 3.21 Required Fire Resistance Rating: | | Horizontal Assembly Rating (H) N/A | | Supporting Noncombustible Assembly(H) in lieu of rating? 3.2.2.20. & 3.2.1.4 | |
| | | Floors over... N/A | | <input type="checkbox"/> No <input type="checkbox"/> Yes <input type="checkbox"/> N/A | |
| | | Floors N/A | | <input type="checkbox"/> No <input type="checkbox"/> Yes <input type="checkbox"/> N/A | |
| | | Mezzanine N/A | | <input type="checkbox"/> No <input type="checkbox"/> Yes <input type="checkbox"/> N/A | |
| | | Roof N/A | | <input type="checkbox"/> No <input type="checkbox"/> Yes <input type="checkbox"/> N/A | |

| # | DATE | DESCRIPTION | BY |
|---|------------|----------------------------|-----|
| 4 | 2023-05-30 | ISSUE FOR SPA SUBMISSION 2 | M/B |
| 2 | 2023-03-14 | ISSUE FOR SPA SUBMISSION | M/B |
| 1 | 2023-03-07 | ISSUE FOR REVIEW | M/B |



PROJECT
CHICK-FIL TANGER OUTLETS OTTAWA

333 HUNTMAR DRIVE,
STITTSVILLE, ON, K2S 1B9

DRAWING

PERSPECTIVE VIEW & OBC MATRIX

| | |
|--------------|------------|
| PROJECT NO. | 12-258P01 |
| PROJECT DATE | 2023-02-14 |
| DRAWN BY | Author |
| CHECKED BY | Checker |
| SCALE | AS NOTED |



1 EXTERIOR PERSPECTIVE VIEW 2
A108 N.T.S.



2 EXTERIOR PERSPECTIVE VIEW 3
A108 N.T.S.



3 EXTERIOR PERSPECTIVE VIEW 4
A108 N.T.S.



4 EXTERIOR PERSPECTIVE VIEW 5
A108 N.T.S.

| | | | |
|---|------------|----------------------------|-----|
| 4 | 2023-05-30 | ISSUE FOR SPA SUBMISSION 2 | MBB |
| 3 | 2023-03-14 | ISSUE FOR SPA SUBMISSION | MBB |
| 1 | 2023-03-07 | ISSUE FOR REVIEW | MBB |
| # | DATE | DESCRIPTION | BY |

RIO CAN

PROJECT
CHICK-FIL TANGER OUTLETS OTTAWA



333 HUNTMAR DRIVE,
STITTSVILLE, ON, K2S 1B9

DRAWING
EXTERIOR PERSPECTIVE VIEWS

| | |
|--------------|------------|
| PROJECT NO. | 12.258P01 |
| PROJECT DATE | 2023-02-14 |
| DRAWN BY | Author |
| CHECKED BY | Checker |
| SCALE | N.T.S. |

| | | |
|--|-------------|------|
| | DRAWING NO. | REV. |
| | A109 | 4 |

LEGEND

-  MAIN ENTRANCE
-  EXIT

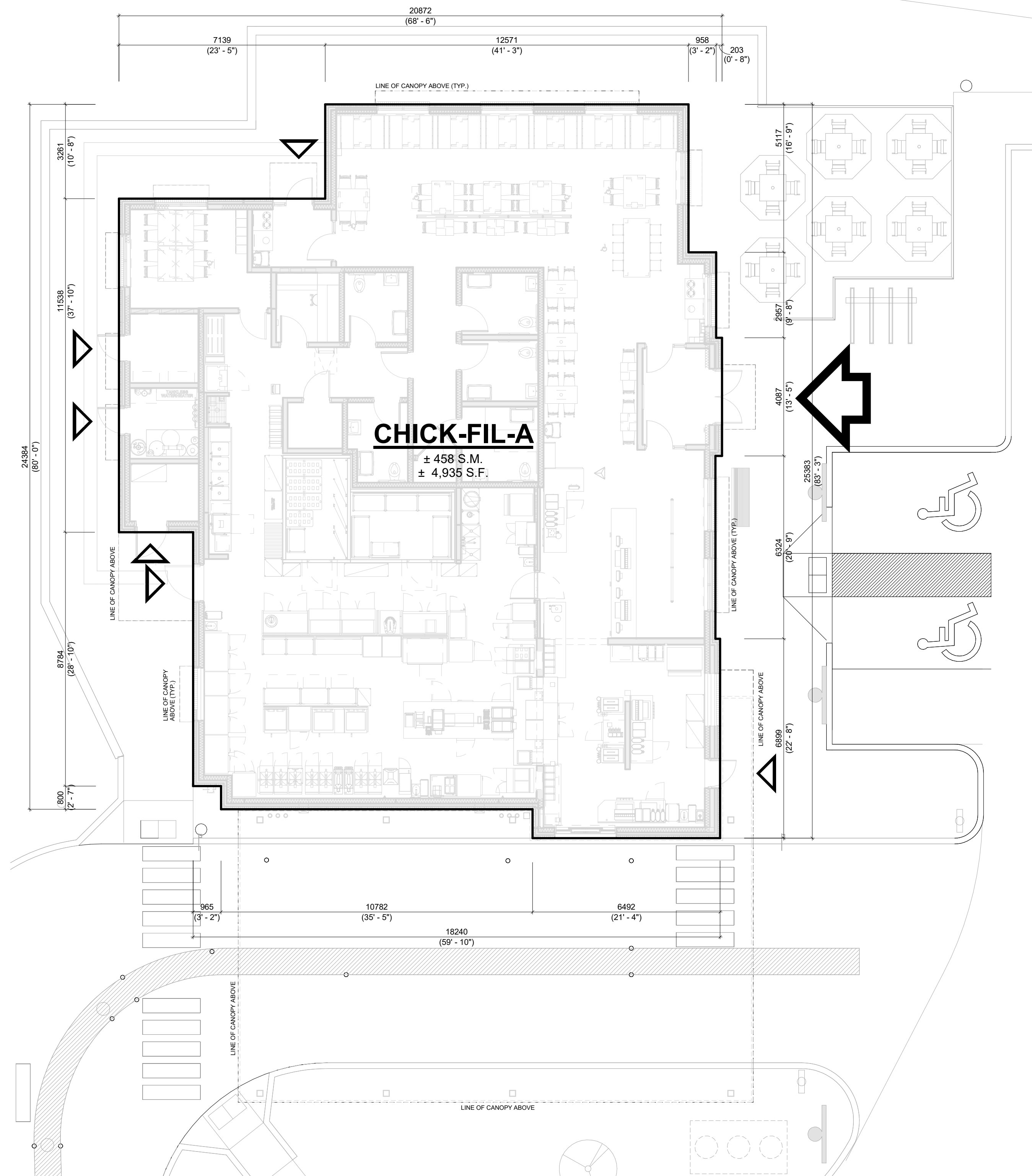

1 FLOOR PLAN
A110 1:100

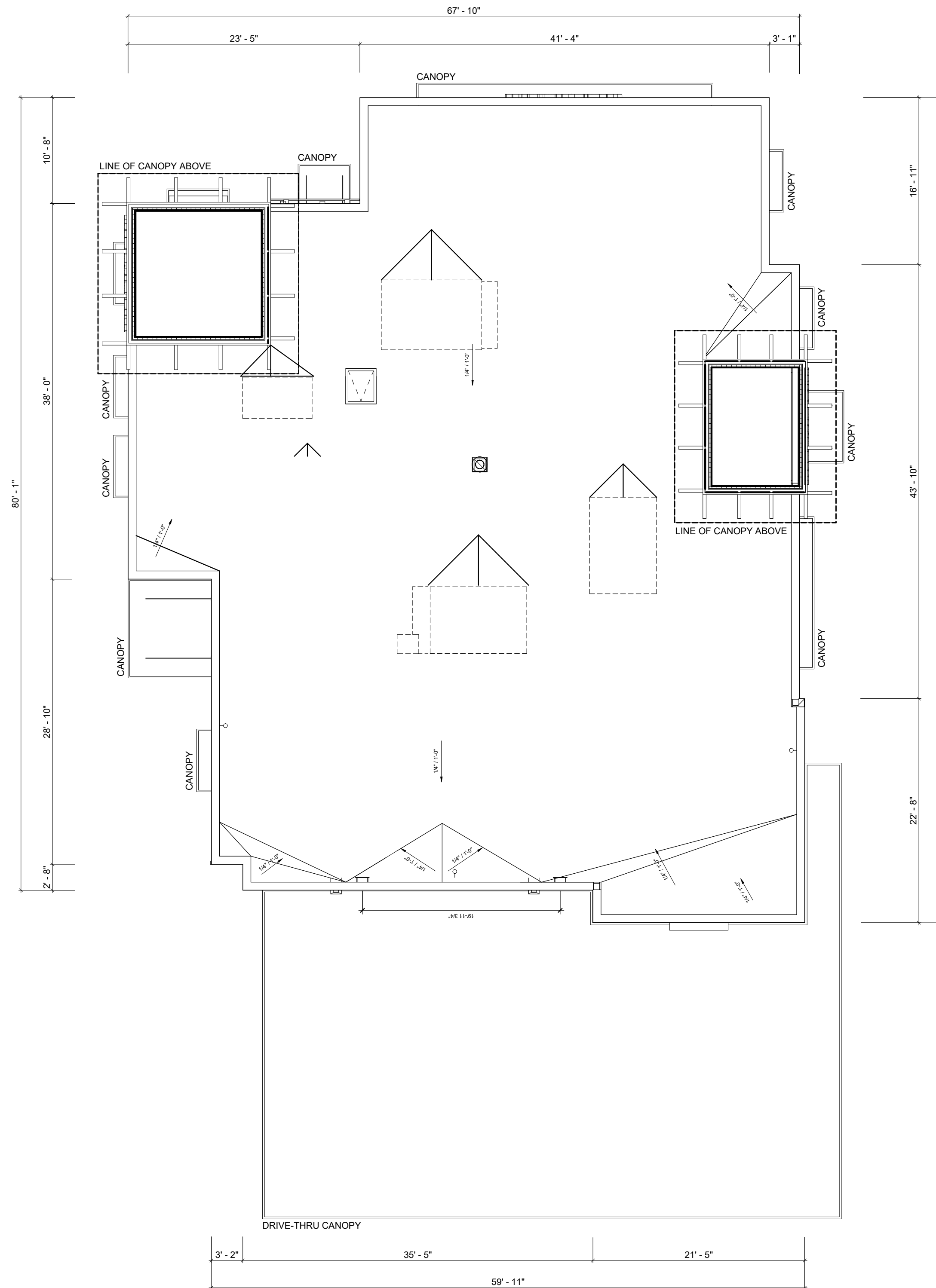

2 ROOF PLAN
A110 N.T.S.

| | | | |
|---|------------|----------------------------|-----|
| # | 2023-05-30 | ISSUE FOR SPA SUBMISSION 2 | M/B |
| # | 2023-08-14 | ISSUE FOR SPA SUBMISSION | M/B |
| # | 2023-03-07 | ISSUE FOR REVIEW | M/B |
| # | DATE | DESCRIPTION | BY |



PROJECT
CHICK-FIL TANGER OUTLETS OTTAWA

333 HUNTMAR DRIVE,
STITTSVILLE, ON, K2S 1B9

DRAWING

FLOOR PLAN & ROOF PLAN

| | |
|--------------|--------------|
| PROJECT NO. | 12.258P01 |
| PROJECT DATE | 2023-02-14 |
| DRAWN BY | Author |
| CHECKED BY | Checker |
| SCALE | As indicated |

| | | | |
|-------------|------|------|---|
| DRAWING NO. | A110 | REV. | 4 |
|-------------|------|------|---|

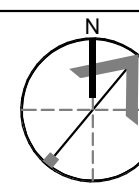

This drawing, as an instrument of service, is provided by and is the property of Turner Fleischer Architects Inc. The contractor must verify and accept responsibility for all dimensions and conditions on site and must notify Turner Fleischer Architects Inc. of any variations from the supplied information. This drawing is not to be scaled. The architect is not responsible for the accuracy of survey, structural, mechanical, electrical, etc. information shown on this drawing. Refer to the appropriate consultant drawings before proceeding with the work. Contractor must conform to all applicable codes and requirements of authorities having jurisdiction. The contractor working from drawings not specifically marked "For Contractor" must assume full responsibility and bear costs for any corrections or damages resulting from his work.



1 EAST ELEVATION - COLOURED
A111 1:100



2 WEST ELEVATION - COLOURED
A111 1:100



3 NORTH ELEVATION - COLOURED
A111 1:100

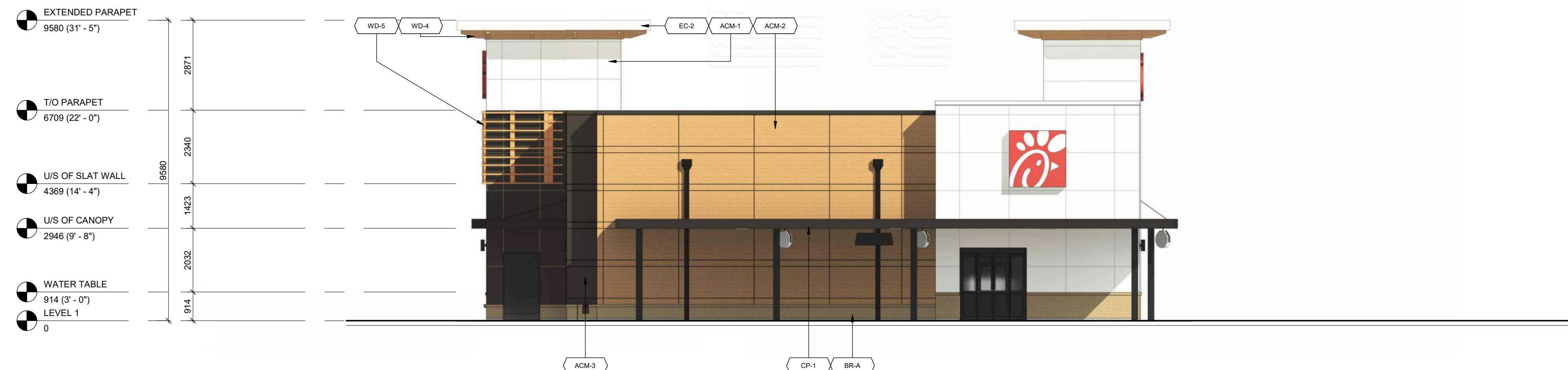

4 SOUTH ELEVATION - COLOURED
A111 1:100

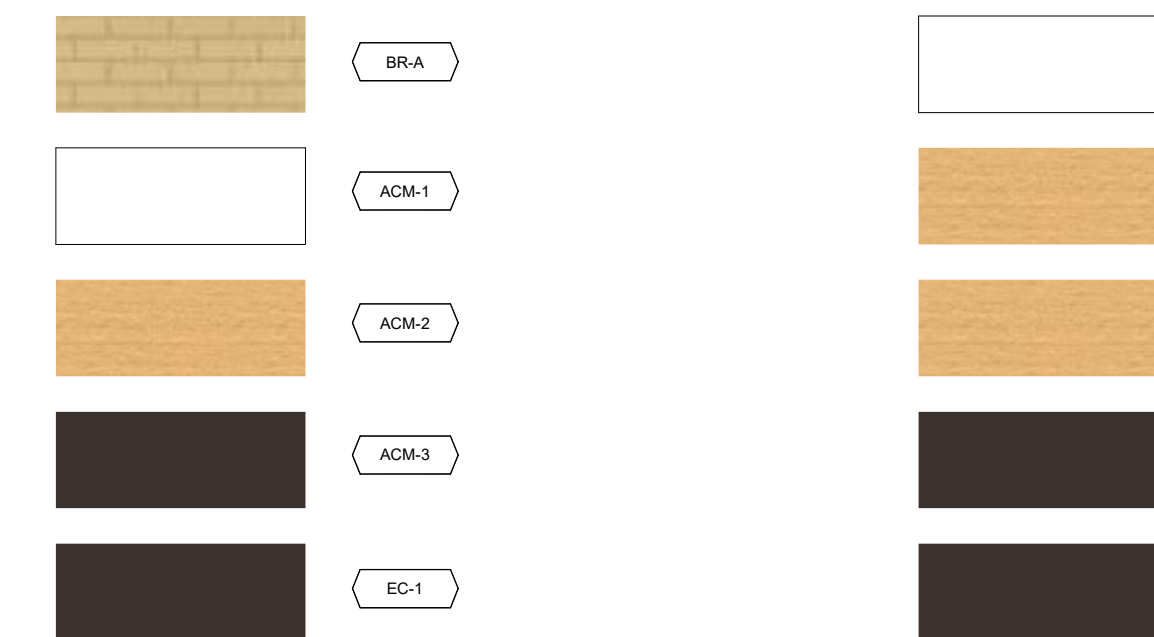

| EXTERIOR FINISH SCHEDULE | | | | | | |
|--------------------------|-------------------------------------|----------------------------|-------------------------------|-----------|---------------------|--|
| MARK | DESCRIPTION | MANUFACTURER | MODEL NAME | MODEL NO. | COLOUR | NOTE |
| ACM-1 | ALUMINUM COMPOSITE MATERIAL | ALPOLIC | SOLID, 30 YR | BNT | BONE WHITE | (FINAL SPEC & COLOUR T.B.D.) |
| ACM-2 | ALUMINUM COMPOSITE MATERIAL | ALPOLIC | TIMBER SERIES, 20 YR | MPL | MPL MAPLE | (FINAL SPEC & COLOUR T.B.D.) |
| ACM-3 | ALUMINUM COMPOSITE MATERIAL | ALPOLIC | SOLID, 30 YR | JBR | BRONZE | (FINAL SPEC & COLOUR T.B.D.) |
| BM-1 | BREAK METAL | ALPOLIC | SOLID, 30 YR | JBR | BRONZE | COLOUR TO MATCH ACM-3 |
| BM-2 | BRICK VENEER (PRIMARY) | CANADA BRICK (FORMERLY...) | CANADA ARCHITECTURAL SERIE... | - | TAUPE MATTE | MORTAR 25H TAN |
| CP-1 | CANOPY METAL FASCIA | DURA COAT | DC19ST-2703 | | DARK BRONZE | OIL RUBBED BRONZE METALLIC TEXTURE PVD |
| EC-1 | PARAPET WALL COPING | DUROLAST / EXCEPTIONAL... | | | MIDNIGHT BRONZE | |
| EC-2 | PARAPET WALL COPING | DUROLAST / EXCEPTIONAL... | | | WHITE | |
| PT-113 | EXTERIOR PAINT | SHERWIN WILLIAMS | | | DARK BRONZE | |
| PT-200 | EXTERIOR PAINT - TANGER BUILDING... | SHERWIN WILLIAMS | | | T.B.D. | |
| ST-1 | STOREFRONT | YKK | | | DARK BRONZE (MATTE) | |
| WD-4 | CORBEL | T.B.D. | N/A | | | TO MATCH ADJACENT DEVELOPMENT |
| WD-5 | HORIZONTAL SLAT | T.B.D. | N/A | | | TO MATCH ADJACENT DEVELOPMENT |

| | | | |
|---|------------|----------------------------|-----|
| 4 | 2023-06-30 | ISSUE FOR SPA SUBMISSION 2 | MBB |
| 2 | 2023-08-14 | ISSUE FOR SPA SUBMISSION | MBB |
| 1 | 2023-03-07 | ISSUE FOR REVIEW | MBB |
| # | DATE | DESCRIPTION | BY |



PROJECT
CHICK-FIL TANGER OUTLETS OTTAWA

333 HUNTMAR DRIVE,
STITTSTVILLE, ON, K2S 1B9

DRAWING
CHICK-FIL-A COLOURED EXTERIOR ELEVATIONS

PROJECT NO.
12.258P01
PROJECT DATE
2023-02-14
DRAWN BY
Author
CHECKED BY
Checker
SCALE
N.T.S.

DRAWING NO. **A111** REV. **4**