



**PATERSON  
GROUP**

July 17, 2023  
File: PE4033-LET.01R

**Consulting Engineers**

9 Auriga Drive  
Ottawa, Ontario  
K2E 7T9

**Tel: (613) 226-7381**

**Ottawa Community Housing**

731 Chapel Street  
Ottawa, Ontario  
K1N 8A1

Geotechnical Engineering  
Environmental Engineering  
Hydrogeology  
Materials Testing  
Building Science  
Rural Development Design  
Retaining Wall Design  
Noise and Vibration Studies

Attention: **Mr. Dylan Bennett**

Subject: **Phase I-Environmental Site Assessment Update**  
**201 Friel Street**  
**Ottawa, Ontario**

[patersongroup.ca](http://patersongroup.ca)

Dear Sir,

Further to your request, Paterson Group (Paterson) conducted a Phase I Environmental Site Assessment (ESA) Update for the aforementioned property. This report updates a Phase I ESA entitled "Phase I Environmental Site Assessment, 201 Friel Street, Ottawa, Ontario" prepared by Paterson Group Inc. (Paterson), dated June 29, 2017.

This update report is intended to meet the requirements for an updated Phase I ESA, as per the MECP O.Reg. 153/04, as amended. This update report is to be read in conjunction with the 2017 report.

## **Background**

The eastern half of 201 Friel Street is herein referred to as the Phase I Property, which is located on the west side of Chapel Street, approximately 85m north of Rideau Street, in the City of Ottawa, Ontario. Refer to Figure 1 - Key Plan following the text of this letter.

The Phase I Property is currently occupied by a condemned two-level parking garage (one above and one below ground), which formerly served the residential apartment building situated on the western half of 201 Friel Street. The subject land is an irregular shaped lot with an approximate footprint of 1,080 m<sup>2</sup>, zoned for fifth density residential in an urban mixed-used area where municipal services are relied upon.





## Previous Engineering Reports

The Phase I ESA report, entitled “*Phase I-Environmental Site Assessment, 201 Friel Street, Ottawa, Ontario,*” prepared by Paterson Group Inc. (Paterson), dated June 29, 2017, was reviewed as part of this assessment.

Based on this Phase I ESA, the first developed use of the Phase I Property was residential prior to 1891. The Phase I Property was occupied by either duplex or triplex dwellings and two (2) single family dwellings and a detached garage that were later demolished circa 1965 and redeveloped with the present-day parking structure in 1976. At the time of the Phase I ESA, the subject land existed as a condemned 2-storey parkade.

The surrounding lands were also developed prior to 1900, consisting primarily of residential dwellings and buildings with commercial properties along Rideau Street. Several off-site PCAs were identified significantly far enough from the subject land that they were not considered to represent areas of potential environmental concern (APECs) on the Phase I Property.

Based on the assessment at that time, no potentially contaminating activities (PCAs) were identified on the Phase I Property or the neighbouring lands that would result in APECs, and as such, a Phase II ESA was not required.

## Site Reconnaissance

A site visit was conducted on March 22, 2023. The Phase I Property is currently occupied by a condemned 2-level parkade with one underground level and one level approximately at grade. The parkade exists as the original 1976 poured concrete and concrete block structure that was formerly used by the residents at the apartment building to the immediate west. The garage is slated for demolition as it is currently at it's end of life.

The site appears to be relatively flat and at grade with adjacent properties and Chapel Street. The regional topography slopes downwards in a northwesterly direction towards the Ottawa River.

Site drainage consists primarily of sheet flow to the on-site catch basins with some runoff expected to occur onto the adjacent streets, and some infiltration occurring on a small grass covered area along the northern property boundary. There was no evidence of a UST or AST on-site at the time of the site visit. No waste, chemicals or unknown substances were noted at the time of the site visit. No evidence of current or former railway or spur lines on the subject property was observed at the time of the site inspection. No PCAs were noted with the current use of the Phase I Property.



The neighbouring lands remain unchanged since the 2017 Phase I ESA, with the exception of a new residential building to the east. No off-site PCAs were noted with the current use of the neighbouring lands.

## **Update Records Review**

### **Aerial Photographs**

The latest aerial photograph reviewed as part of the 2017 Phase I ESA was from 2014. The 2019 and 2021 aerial images were reviewed for this update. The review of these aerial images did not reveal any apparent changes to the Phase I Property or properties within the Phase I Study Area, with the exception of a new apartment building on the northeast corner of Rideau Street at Chapel Street.

### **Ministry of the Environment, Conservation and Parks (MECP) Freedom of Information Request (FOI)**

An ERIS search was requested in lieu of the Ministry of Environment, Conservation and Parks (MECP) Freedom of Information (FOI) request as part of this Phase I-ESA. It should be noted that the Phase I Property has remained vacant and unchanged since the 2017 Phase I ESA, and as such, no new information would be revealed should an additional MECP FOI request be submitted as part of this update.

### **MECP Brownfields Environmental Site Registry**

A search of the MECP Brownfields Environmental Site Registry (ESR) was conducted as part of this assessment for the site, neighbouring properties and the general area of the site. No Records of Site Condition (RSCs) were identified for the Phase I Property nor were there any new RSCs for properties within the Phase I Study Area.

### **Technical Standards and Safety Authority (TSSA)**

The TSSA, Fuels Safety Branch in Toronto was contacted electronically on March 22, 2023 to inquire about current and former underground storage tanks, spills and incidents for the site and neighbouring properties.

Based on the TSSA response, there are no records pertaining to the Phase I Property. The TSSA response indicated that there are three (3) UST records for 393 Rideau Street, which is occupied by Bell Canada. These records were identified in the 2017 Phase I ESA. Based on the relative locations (cross-gradient orientation), coupled with the fine-grained nature of the soils in this area, these reported off-site USTs are not considered to represent APECs on the Phase I Property.



It should be noted that the groundwater in the immediate area of the Phase I Property flows in a northwesterly direction. A copy of the TSSA correspondence and report is appended to this report.

### **City of Ottawa Historical Land Use Inventory (HLUI)**

A requisition form was sent to the City of Ottawa's Historical Land Use Inventory (HLUI) for the Phase I Property and properties within the Phase I Study Area. A response from the City was received on June 2, 2023. The HLUI database identified one activity addressed at the Phase I Property in 2012. The activity was listed under a private individual, who likely used the residence as a business office for technical services. This listed activity is not a PCA. Several off-site activities, particularly former retail fuel outlets (RFOs), automotive garages and printing facilities were identified along Rideau Street and Chapel Street. These historical off-site activities were identified more than 100 m away and cross gradient from the Phase I Property. Based on their orientation and location, these off-site PCAs are not considered to represent APECs on the Phase I Property. A copy of the HLUI search results is appended to this report.

### **Environmental Risk Information Services (ERIS) Report**

An ERIS (Environmental Risk Information Service) Report was obtained for the Phase I Property and properties within the 250 m study area.

Based on the ERIS search results, no records were identified for the Phase I Property. Several records that were considered relevant to this assessment that were identified for properties within the immediate area included registered Ontario Waste Generators and registered USTs (or TSSA related records).

Waste generator records were identified at the residential apartment building at 201 Friel Street (western portion of the larger parcel of land that is not part of the subject site), which included a list of wastes associated with maintenance of the building and grounds. Based on the nature of the reported wastes and the cross-gradient orientation, the wastes reported in the ERIS are not considered to represent APECs on the Phase I Property.

Registered USTs were identified at 393 Rideau Street (Bell Canada), as discussed previously in this report, the presence of these USTs are not considered to represent APECs on the Phase I Property.

The remaining records identified in the ERIS search were considered non-issues, significantly far enough away or situated down- or cross-gradient from the Phase I Property. A copy of the ERIS report is appended to this report.



## Update Conceptual Site Model and Conclusion

As a result of the records update and follow-up site visit undertaken as part of this assessment in order to meet the requirements of O.Reg. 153/04, as amended, no new potentially contaminating activities (PCAs) or areas of potential environmental concern (APECs) were identified as part of this Phase I ESA Update. Based on this Phase I-ESA Update, **it is our opinion that a Phase II-ESA is not required for the Phase I Property.**

## Statement of Limitations

This Phase I - Environmental Site Assessment Update report has been prepared under the supervision of a Qualified Person, in general accordance with Ontario Regulation 153/04, as amended, under the Environmental Protection Act.

The conclusions presented herein are based on information gathered from a limited historical review and field inspection program. The findings of the Phase I ESA Update are based on a review of readily available geological, historical, and regulatory information and a cursory review made at the time of the field assessment.

Should any conditions be encountered at the site and/or historical information that differ from our findings, we request that we be notified immediately in order to allow for a reassessment.

This report was prepared for the sole use of Ottawa Community Housing (OCH). Permission and notification from Ottawa Community Housing (OCH) and Paterson will be required to release this report to any other party.



We trust that this submission satisfies your current requirements. Should you have any questions please contact the undersigned.

Sincerely,

**Paterson Group Inc.**

Mandy Witteman, B.Eng., M.A.Sc., P.Eng.

Mark D'Arcy, P.Eng., QP<sub>ESA</sub>



**Appendix:**

- TSSA Response
- HLUI Response
- ERIS Report
- Figure 1 – Key Plan

**Report Distribution:**

- Ottawa Community Housing (OCH).
- Paterson Group





File Number: D06-03-23-0081

June 2, 2023

Joshua Dempsey  
Paterson Group

*Sent via email [jdempsey@patersongroup.ca](mailto:jdempsey@patersongroup.ca)*

Dear Joshua,

**Re: Information Request  
201 Friel Street Ottawa, Ontario (“Subject Property”)**

**Internal Department Circulation:**

The Planning, Infrastructure and Economic Development Department has the following information in response to your request for information regarding the Subject Property:

- **Environmental Remediation Unit:** The City’s Environmental Remediation Unit has environmental records on file pertaining to the subject property noted above either directly on or adjacent to the subject property. To submit requests for information under the Municipal Freedom of Information and Protection of Privacy Act, please visit <https://ottawa.ca/en/city-hall/open-transparent-andaccountable-government/access-information-and-protection-privacy/accessinformation>
  - **Comment:** The Environmental Remediation Unit has a Phase I Environmental Site Assessment and Phase I ESA Update (Paterson, 2017 & 2023) for this property.
- **Ottawa Public Health - Environmental Health:** all public inspection results are publicly available on the Ottawa Public Health website: <https://www.ottawapublichealth.ca/en/public-health-services/public-health-inspections.aspx>
- **Sewer Use Program:** No Comment
- **Solid Waste Services:** No Comment

**Documents Provided:**

**HLUI Summary Report and HLUI Map**

The HLUI Summary Report Excel spreadsheet identifies HLUI area, point and line features within 250 metres of the Subject Property, as shown on the provided HLUI Map

PDF. Within 500 metres of the Subject Property, landfills and Environmental Risk Management Area (ERMA) are also identified if applicable.

For more information on how to interpret the HLUI data identified in the attached excel sheet ('ADDRESS – HLUI Summary report.xlsx'), please refer to the [Overview and User Guide.](#)"

**Additional information may be obtained by contacting:**

**Ontario's Environmental Registry**

The Environmental Registry found at <https://ero.ontario.ca/> contains "public notices" about environmental matters being proposed by all government ministries covered by the Environmental Bill of Rights. The public notices may contain information about proposed new laws, regulations, policies and programs or about proposals to change or eliminate existing ones. By using key words i.e. name of proponent/owner and the address one can ascertain if there is any information on the proponent and address under the following categories: Ministry, keywords, notice types, Notice Status, Acts, Instruments and published date (all years).

**The Ontario Land Registry Office**

Registration of real property is recorded in the Ontario Land Registry Office through the Land Titles Act or the Registry Act. Documents relating to title and other agreements that may affect your property are available to the public for a fee. It is recommended that a property search at the Land Registry Office be included in any investigation as to the historic use of your property. The City of Ottawa cannot comment on any documents to which it is not a party.

Court House  
161 Elgin Street 4th Floor  
Ottawa ON K2P 2K1  
Tel: (613) 239-1230  
Fax: (613) 239-1422

**Ottawa Public Health**

Ottawa Public Health inspects many different types of establishments. To view inspection results, please visit the Ottawa Public Health website: [Public Health Inspections - Ottawa Public Health](#)

Please note that Ottawa Public Health is not the lead agency on land use contamination in the City of Ottawa – contact the Ministry of Environment Conservation and Parks (MECP) for further information.

**Please note, as per the HLUI Disclaimer, that the information contained in the HLUI database has been compiled from publicly available records and other sources of**



**information. The HLUI may contain erroneous information given that the records used as sources of information may be flawed. For instance, changes in municipal addresses over time may introduce error. Accordingly, all information from the HLUI database is provided on an “as is” basis with no representation or warranty by the City with respect to the information’s accuracy or exhaustiveness in responding to the request.**

**Furthermore, the HLUI database and the results of this search in no way confirm the presence or absence of contamination or pollution of any kind. This information is provided on the assumption that it will not be relied upon by any person for any purpose whatsoever. The City of Ottawa denies all liability to any persons attempting to rely on any information provided from the HLUI database.**

**Please note that in responding to your request, the City of Ottawa does not guarantee or comment on the environmental condition of the Subject Property. You may wish to contact the Ontario Ministry of Environment and Climate Change for additional information.**

If you have any further questions or comments, please contact [HLUI@ottawa.ca](mailto:HLUI@ottawa.ca).

Sincerely,

**Sinan Bertan**

Student Planner

Per:

Michael Boughton, MCIP, RPP  
Senior Planner  
Development Review East  
Planning Services  
Planning, Infrastructure and Economic Development Department

MB / SB

Enclosures: (2)

1. HLUI Map
2. HLUI Summary Report





cc: File no. D06-03-23-0081

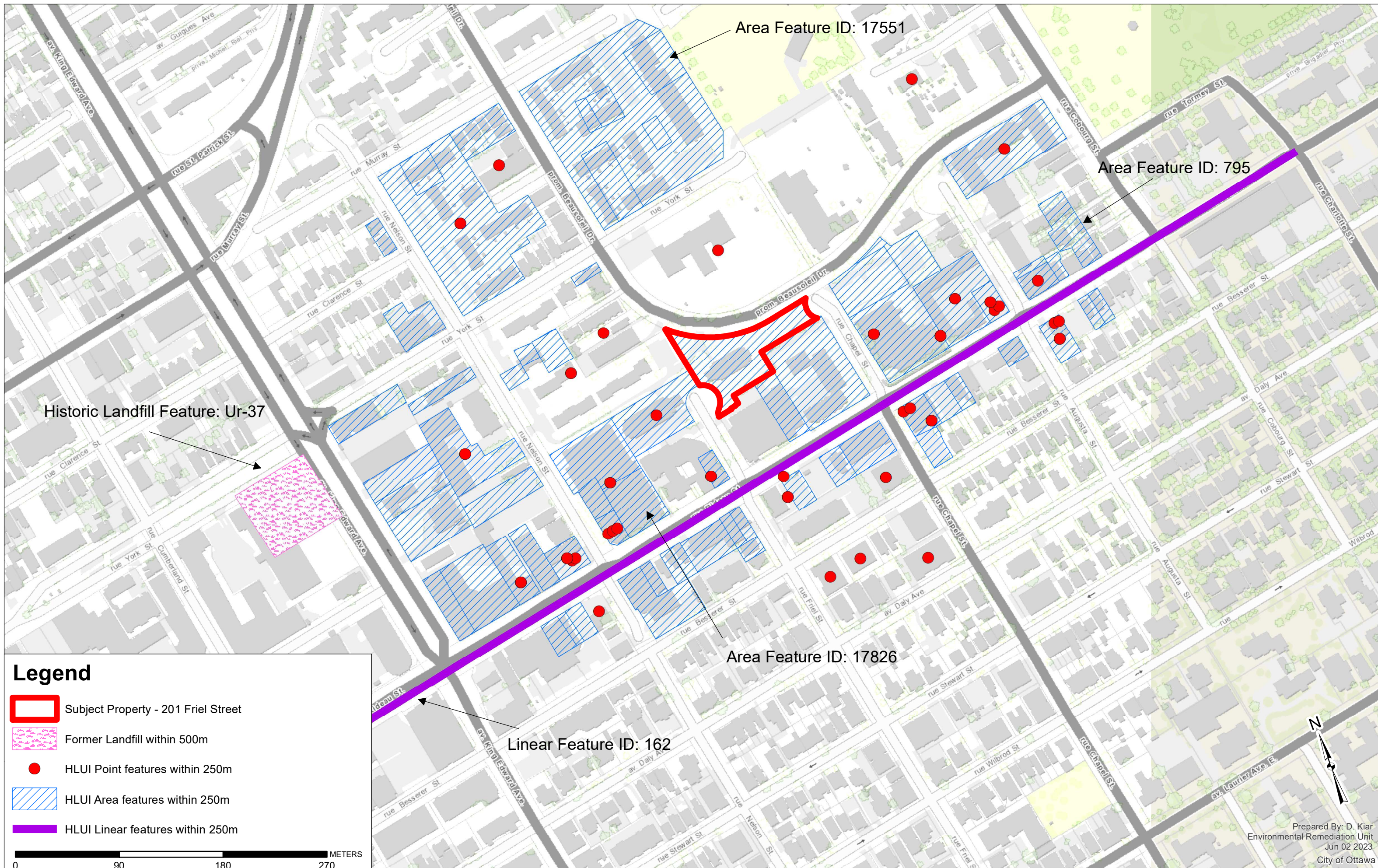

# HISTORIC LAND USE INVENTORY (HLUI) - REPORT REFERENCE MAP

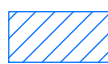

## Legend

-  Subject Property - 201 Friel Street
-  Former Landfill within 500m
-  HLUI Point features within 250m
-  HLUI Area features within 250m
-  HLUI Linear features within 250m



OBJECTID	ACTIVITY_NAME	FACILITY_TYPE	SOURCE_UPDATE_SORTED	QAQC	YEAR	YEAR_1	ST_NUM	ST_NAME	ST_SUFFIX	ST_DIR	MUNICIPALITY	ST_NUM2017	ST_NAME2017	ST_SUFFIX2017	ST_DIR2017	POSTAL_CODE2017	PIN2017	MUNICIPALITY2017	NAICS	SIC	COMMENTS	STORAGE_TANK	Shape_Length	Shape_Area
113	BELL CANADA	Retail trade	2012-ES	1	2012		50	RIDEAU	ST			501	RIDEAU	ST		K1N5Z5	42130239	OLD OTTAWA	443110				69.77778723	247.3456302
114	BELL WORLD	Retail trade	2006-ES; 2012-ES	1	2006-2012		50	RIDEAU	ST			501	RIDEAU	ST		K1N5Z5	42130239	OLD OTTAWA	443110				69.77778723	247.3456302
115	BIRKS JEWELLERS	Retail trade	2001-ES; 2006-ES; 2012-ES	1			50	RIDEAU	ST			501	RIDEAU	ST		K1N5Z5	42130239	OLD OTTAWA	448310				69.77778723	247.3456302
116	BROWNS CLEANERS	Laundries and Cleaners	2012-ES	1	2012		50	RIDEAU	ST			501	RIDEAU	ST		K1N5Z5	42130239	OLD OTTAWA	812320				69.77778723	247.3456302
117	FANTASTIC	Manufacturing	2006-ES	1	2006		50	RIDEAU	ST			501	RIDEAU	ST		K1N5Z5	42130239	OLD OTTAWA	323113				69.77778723	247.3456302
118	FOSSIL	Retail trade	2012-ES	1	2012		50	RIDEAU	ST			501	RIDEAU	ST		K1N5Z5	42130239	OLD OTTAWA	448310				69.77778723	247.3456302
119	HURLEY CORP	Administrative and support	2006-ES	1	2006		50	RIDEAU	ST			501	RIDEAU	ST		K1N5Z5	42130239	OLD OTTAWA	561722				69.77778723	247.3456302
120	MAGPIE JEWELLERY	Retail trade	2001-ES; 2006-ES; 2012-ES	1	2001-2012		50	RIDEAU	ST			501	RIDEAU	ST		K1N5Z5	42130239	OLD OTTAWA	448310				69.77778723	247.3456302
121	KELSAR INC	Retail trade	2006-ES	1	2006		372	RIDEAU	ST			372	RIDEAU	ST		K1N5Y8	42110013	OLD OTTAWA	443110				140.5765945	1181.807241
122	LUCINDA TECHNOLOGII	Wholesale trade	2012-ES	1	2012		372	RIDEAU	ST			372	RIDEAU	ST		K1N5Y8	42110013	OLD OTTAWA	417320				140.5765945	1181.807241
131	GUDIEL DAVID	Professional, scientific and	2012-ES	1	2012		201	FRIEL	ST			201	FRIEL	ST		K1N8Z3	42130179	OLD OTTAWA	541920				395.9695685	4456.0176
272	A GLASS & SIGN CO	Other services (except pu	2012-ES	1	2012		487	RIDEAU	ST			487	RIDEAU	ST		K1N5Z5	42130198	OLD OTTAWA	811412				73.37649705	190.0674702
312	OTTAWA GAS WORKS	Utilities	2012-ES	1	2012		450	RIDEAU	RD			450	RIDEAU	ST		K1N5Z4	1.56E+08	OLD OTTAWA	221210				213.0709387	1994.705327
453	REGROUPEMENT DES I	Combined Publishing and	2005-SelectPhone	1	2005 c. 2005		450	RIDEAU	ST			450	RIDEAU	ST		K1N5Z4	1.56E+08	OLD OTTAWA	511130; 512230				213.0709387	1994.705327

HLUI SUMMARY REPORT  
POINT FEATURES

TANK_TYPE	TANK_STAT	SOURCE	INSTALLED_S	INSTALLED_ST_NAM	INSTALLE	INSTALL	COMMENT	TANK_ID	TANK_LEAKI	TANK_REMO	REMOVED_DAT	DATE_INSTALL	NATURE_OF_B	SCANNED	TEMPRE	CAPACITY	MUNICIPA	POSTCOD
	US		T_NUM	E	D_ST_ABR	ED_ST_DIR			NG	VED	E	ED	USINESS	_DRAWN	ordID	_UOM	LITY	E
		FIP1948; FIP1956	337	RIDEAU	ST		historical address - 337 Rideau St											
		FIP1948; FIP1956	337	RIDEAU	ST		historical address - 337 Rideau St											
		FIP1948; FIP1956	353	RIDEAU	ST		historical address - 353 Rideau St											
		FIP1948; FIP1956	353	RIDEAU	ST		historical address - 353 Rideau St											
		FIP1948; FIP1956	353	RIDEAU	ST		historical address - 353 Rideau St											
		FIP1948; FIP1956	481	RIDEAU	ST		historical address - 481 Rideau St											
		FIP1948; FIP1956	481	RIDEAU	ST		historical address - 481 Rideau St											
		FIP1948; FIP1956	402	RIDEAU	ST		historical address - 402 & 404 Rideau St											
		FIP1948; FIP1956	450	RIDEAU	ST		historical address - 450 Rideau St											
		FIP1948; FIP1956	450	RIDEAU	ST		historical address - 450 Rideau St											
		FIP1956	490	RIDEAU	ST		historical address - 490 Rideau St											
		FIP1956	490	RIDEAU	ST		historical address - 490 Rideau St											
		ROW	123	AUGUSTA	ST			ST7424					1 tank					
		ROW	400	RIDEAU	ST			ST7487					1 tank					
		ROW	333	RIDEAU	ST			ST7629					2 tanks					
		ROW	479	RIDEAU	ST			ST7630					2 tanks					
		ROW	450	RIDEAU	ST			ST7631					2 tanks					
		ROW	490	RIDEAU	ST			ST7632					2 tanks					
		ROW	333	RIDEAU	ST			ST7752					2 tanks					
		ROW	479	RIDEAU	ST			ST7753					2 tanks					
		ROW	450	RIDEAU	ST			ST7754					2 tanks					
		ROW	490	RIDEAU	ST			ST7755					2 tanks					
		ROW	359	RIDEAU	ST			ST7820					3 tanks					
		ROW	359	RIDEAU	ST			ST7863					3 tanks					
		ROW	359	RIDEAU	ST			ST7906					3 tanks					
Permit		Bylaw No. 304-60	490	RIDEAU	ST			ST4731				13/06/1969		Yes				
Permit		Bylaw No. 304-60	490	RIDEAU	ST			ST4836				13/06/1969		Yes				
Existing	Active	Bylaw No. 304-60	490	RIDEAU	ST		address verified from dwg & geoc	ST4367	N	N		20/05/1969		Yes				
Existing	Active	Bylaw No. 304-60	490	RIDEAU	ST		address verified from dwg & geoc	ST5015	N	N		20/05/1969		Yes				
Existing	Active	Bylaw No. 304-60	490	RIDEAU	ST		address verified from dwg & geoc	ST5314	N	N		20/05/1969		Yes				
Existing	Not active	Bylaw No. 304-60	490	RIDEAU	ST		address verified from dwg & geoc	ST1360	N	Y	1969-006-13	07/12/1954	2 - 4000 gal	Yes				
Existing	Not active	Bylaw No. 304-60	490	RIDEAU	ST		address verified from 1960 city di	ST2218	N	Y	1969-006-13	07/12/1954	2 - 4000 gal	Yes				
Existing	Not active	Bylaw No. 304-60	490	RIDEAU	ST		address verified from dwg & geoc	ST2804	N	Y	1969-006-13	07/12/1954	2 - 4000 gal	Yes				
Existing	Not active	Bylaw No. 304-60	490	RIDEAU	ST		address verified from dwg & geoc	ST2675	N	Y	1969-006-13	07/12/1954	2 - 4000 gal	Yes				
Permit		Bylaw No. 304-60	336	RIDEAU	ST		address verified from 1968 city di	ST3992				21/11/1967		Yes				
Permit		Bylaw No. 8022	400	RIDEAU	ST			ST1359				03/08/1920						
Permit		Bylaw No. 8022	400	RIDEAU	ST			ST1358				16/08/1926						
Existing		Bylaw No. 8022 - f	400	RIDEAU	ST		replacement of pump, 400 Rideau	ST3288				06/05/1940	replace gas pump					
Permit		Bylaw No. 8022 - f	275	FRIEL	ST			ST0360				15/08/1960		Yes				
Permit		Bylaw No. 304-60	368	BESSERER	ST			ST4674				06/12/1960		Yes				
Permit		Bylaw No. 8022 - f	265	DALY	AVE			ST0361				02/08/1960	1 - 2000 gal	Yes				
Permit		Bylaw No. 8022	312	MURRAY	ST			ST1365				18/07/1921						
Permit		Bylaw No. 8022	312	MURRAY	ST			ST1366				19/06/1933						
Permit		Bylaw No. 8022 - f	312	MURRAY	ST			ST0365				18/06/1956	1 - 1000 gal fuel oil					
Permit		Bylaw No. 8022 - f	310	YORK	ST			ST0367				20/07/1959	1 - 5000 gal fuel oil UST					
Permit		Bylaw No. 8022	260	YORK	ST			ST1385				02/05/1921						
Permit		Bylaw No. 8022 - f	260	YORK	ST			ST1384				01/06/1936	1 - 500 gal tank & single meter pump					
Permit		Bylaw No. 8022	174	BEAUSOLEIL	DR			ST1386				07/08/1934						
Permit		Bylaw No. 8022 - f	200	FRIEL	ST			ST1387				03/12/1935	1 - 500 gal gasoline tank & electric meter pump					
Permit		Bylaw No. 304-60	489	RIDEAU	ST		address verified from dwg & geoc	ST4677				28/07/1964		Yes				
Permit		Bylaw No. 8022	5	HENEY	ST			ST1395				16/05/1921						
Permit		Bylaw No. 304-60	345	CLARENCE	ST		address verified from dwg & geoc	ST4679				29/08/1963		Yes				
Permit		Bylaw No. 8022 - f	385	BESSERER	ST		tanks located in concrete room, 38	ST0359				05/12/1950	four 250 gal fuel oil tanks					
Permit		Bylaw No. 8022 - f	385	BESSERER	ST		tanks located in concrete room, 38	ST1810				05/12/1950	four 250 gal fuel oil tanks					
Permit		Bylaw No. 8022 - f	385	BESSERER	ST		tanks located in concrete room, 38	ST2385				05/12/1950	four 250 gal fuel oil tanks					
Permit		Bylaw No. 8022 - f	385	BESSERER	ST		tanks located in concrete room, 38	ST2680				05/12/1950	four 250 gal fuel oil tanks					
Existing		Bylaw No. 8022 - f	333	RIDEAU	ST		replacement of pumps, Rideau	ST3290				03/02/1941	replace 2 gas pums for 4 single Bowser computer pumps					
Permit		Bylaw No. 8022 - f	333	RIDEAU	ST			ST2930				19/05/1947	3 - 1000 gal gasoline tanks					
Existing	Not active	Bylaw No. 8022 - f	333	RIDEAU	ST			ST1379	N	Y	1947-005-19	17/08/1936	3 - 1000 gal gasoline tanks					
Existing	Not active	Bylaw No. 8022 - f	333	RIDEAU	ST			ST1377	N	Y	1947-005-19	06/05/1929	3 - 1000 gal gasoline tanks					
Existing	Not active	Bylaw No. 8022 - f	333	RIDEAU	ST			ST1378	N	Y	1947-005-19	18/06/1934	3 - 1000 gal gasoline tanks					
Existing	Active	Bylaw No. 304-60	333	RIDEAU	ST			ST1376	N	N		19/05/1947	Yes					
Existing	Active	Bylaw No. 304-60	333	RIDEAU	ST			ST2225	N	N		19/05/1947	Yes					
Existing	Active	Bylaw No. 304-60	333	RIDEAU	ST			ST2597	N	N		19/05/1947	Yes					
Existing	Active	Bylaw No. 304-60	333	RIDEAU	ST			ST2772	N	N		19/05/1947	Yes					
Existing	Not active	Bylaw No. 304-60	333	RIDEAU	ST			ST1380	Y	Y	1964-003-11	08/09/1953	Yes					
Permit		Bylaw No. 304-60	333	RIDEAU	ST			ST4369				03/08/1971	Yes					
Permit		Bylaw No. 304-60	333	RIDEAU	ST			ST5016				03/08/1971	Yes					
Existing	Active	Bylaw No. 304-60	333	RIDEAU	ST			ST4368	N	N		11/03/1964	Yes					
Existing		Bylaw No. 8022 - f	333	RIDEAU	ST			ST3289				02/05/1938						
Existing	Not active	Bylaw No. 8022	333	RIDEAU	ST			ST2226	N	Y	1934-006-18	06/05/1929						
Permit		Bylaw No. 8022 - f	319	RIDEAU	ST			ST0023				17/05/1937	install 460 fluid tank					
Existing	Not active	Bylaw No. 8022 - f	319	RIDEAU	ST			ST2993	N	Y	1937-005-17	0:00:00	install 460 fluid tank					
Existing	Not active	Bylaw No. 8022 - f	319	RIDEAU	ST			ST3430	N	Y	1937-005-17	0:00:00	install 460 fluid tank					
Permit		Bylaw No. 8022 - f	319	RIDEAU	ST			ST0368				06/11/1950	one 2000 gal fuel oil tank					
Permit		Bylaw No. 8022	319	RIDEAU	ST			ST1373				19/12/1927						
Permit		Bylaw No. 8022	319	RIDEAU	ST			ST1374				04/09/1928						
Permit		Bylaw No. 8022	319	RIDEAU	ST			ST1375				06/05/1929						
Permit		Bylaw No. 8022	319	RIDEAU	ST			ST2224				19/12/1927						
Permit		Bylaw No. 8022	319	RIDEAU	ST			ST2361				04/09/1928						
Permit		Bylaw No. 8022	319	RIDEAU	ST			ST2596				19/12/1927						
Permit		Bylaw No. 8022	319	RIDEAU	ST			ST2771				19/12/1927						
Permit		Bylaw No. 8022 - f	240	FRIEL	ST			ST0474				06/07/1953	1 - 1000 fuel oil					
Permit		Bylaw No. 304-60	240	FRIEL	ST			ST4370				29/07/1964						

HLUI SUMMARY REPORT  
AREA FEATURES

<b>HISTORIC LANDFILL FEATURE</b>	<b>The historic landfills identified within the HLUI are referenced from the City's Old Landfill Management Strategy report (OLMS, 2004). Contact the City's Environmental Remediation Unit (ERU-UAE@ottawa.ca) if you would like more information about the old landfill sites identified in the OLMS report.</b>
OBJECTID	135
ADJACENT_LANDUSE	commercial and residential; the zoning is R7B[717] F(5.0) Sch.206 (residential/service commercial) in the general area of the site.
GROUNDWATER_FLOW_DIRECTION	expected to be west towards the Ottawa River or southwest towards the Rideau Canal
G_GENERATION	<null>
INFORMATION_SOURCE	Intera-1988a
UTM_NAD27_E_NOTE	<null>
WATER_SUPPLY	municipally supplied water
SITE_NAME	Southwest Corner of King Edward and York Streets
OPERATIONAL_PERIOD	early 1900's or before
OVERBURDEN	clay and silt - erosional terraces
ROAD_TYPE	AVE
WASTEDDEPTH	unknown
ECOLOGICAL	human contact possible although unlikely in grassed area located in front of Environment Canada building
DISTANCE_TO_SURFACE_WATER	Rideau Canal 800 m S; Rideau River 750 m N
WASTETYPE	unknown
ADJACENT_OWNER	several private owners of houses/businesses across the street north of York St./ parking lot east of King Edward
MAGNITUDE	unknown
LOCATION	southwest corner of King Edward and York St.
ACTIVITYID	7071
DEPTH_TO_BEDROCK	5 to 10 m to interbedded bioclastic limestone, crystalline limestone and shale
SITE_STATUS	Confirmed
UTM_NAD27_NORTHING	5030700
UTM_NAD27_EASTING	446200
SOIL_COVER	wastes are likely covered by unknown thickness of fill
PARAMETERS	see "Other Information"
G_VERSION	0
SERVICE_AREA	presumably City of Ottawa
SITE_ACCES	area is not fenced
CONCENTRTN	unknown
METHANE	no methane monitoring performed during GLL investigation; not expected to be a concern given age of site
ACTIVITY2	7071
ADJACENT_INDUSTRY	Bytown Gasworks (Refined Petroleum and Coal Industry), 1845-1915, corner of King and York Sts. [Intera #140]
OWNERCATEGORY	Government
SITE_IDENTIFICATION	Ur-37
OWNER	Environment Canada
G_NEXT_VERSION	<null>
SITE_ALIAS	King Edward and York St.
TOPOGRAPHY	general area is flat with a slight slope towards the southwest
OPERATOR	City of Ottawa
FORMER_MUN	OTTAWA
PHYSICAL	area is developed with a institutional building with grassed area in front of the building
ROAD_NAME	KING EDWARD
MOE_ID	-
OTHERREF	Gartner Lee, 1988 (Site #37); Intera, 1988 (Lf #37)
LANDFILL_1998_ID	__60044N
UTM_NAD27_N_NOTE	<null>
SIZE_HA	approx. 0.4 ha
DEPTH_TO_GROUNDWATER	unknown
PARENT_ID	<null>
ANDERSONSWASTEDISPOSALSITES_ID	-

HLUI SUMMARY REPORT  
AREA FEATURES

<b>HISTORIC LANDFILL FEATURE</b>	The historic landfills identified within the HLUI are referenced from the City's Old Landfill Management Strategy report (OLMS, 2004). Contact the City's Environmental Remediation Unit (ERU-UAE@ottawa.ca) if you would like more information about the old landfill sites identified in the OLMS report.
<b>OTHER_INFO</b>	Site was investigated by Environment Canada in the late 1980's for coal tar contamination. Soils report possibly available through Environment Canada. [GLL, 1988] No reports prepared for Environment Canada were reviewed as part of this investigation.
<b>LOCTN_REF</b>	Southwest corner of King Edward and York
<b>SITE_COORD</b>	Listed as a former landfill, the years of operation and closure are unknown.
<b>GLOBALID</b>	{0304A33E-30D2-4FD7-9805-C0A1E43999B1}
<b>SHAPE</b>	Polygon
<b>Common Name</b>	King Edward & York
<b>Common Name French</b>	King Edward et York
<b>Site ID French</b>	Ur-37
<b>Sie Name French</b>	À l'angle sud-ouest de l'avenue King Edward et de la rue York
<b>Unique ID</b>	Southwest Corner of King Edward and York StreetsUr-37
<b>SHAPE.AREA</b>	4385.934403
<b>SHAPE.LEN</b>	265.180081

## Mandy Witteman

---

**From:** Public Information Services <publicinformationsservices@tssa.org>  
**Sent:** March 22, 2023 12:31 PM  
**To:** Mandy Witteman  
**Subject:** RE: Search Records request (PE4033)

Hello,

### **RECORD FOUND IN CURRENT DATABASE**

Thank you for your request for confirmation of public information. TSSA has performed a preliminary search of TSSA's current database.

- We confirm that there are records in our database of any **fuel storage tanks** at the subject address(es).

Inventory Number	Address	City	Province	Postal Code	Status	Asset Type / Inventory Item
43540241	393 RIDEAU ST	OTTAWA	ON	K1N 1H1	Active	FS FUEL OIL TANK
61732065	393 RIDEAU ST	OTTAWA	ON	K1N 1H1	Active	FS FUEL OIL TANK
64640288	393 RIDEAU ST	OTTAWA	ON	K1N 1H1	Active	FS FUEL OIL TANK

This is not a confirmation that there are no records in the archives. For a further search in our archives, please submit an application for release of public information (PI Form) through TSSA's new Service Prepayment Portal. The associated fee must be paid via credit card (Visa or MasterCard) through a secure site.

Please follow the steps below to access the new application(s) and Service Prepayment Portal:

1. Click [Release of Public Information - TSSA](#) - TSSA and click "need a copy of a document";
2. Select the appropriate application, download it and complete it in full; and
3. Proceed to page 3 of the application and click the link TSSA Service Prepayment Portal under payment options (the link will take you the secure site to pay for the release via credit card).

Accessing the Service Prepayment Portal:

1. Select new or existing customer (\*if you are an existing customer, you will need your account # & postal code to access your account);
2. Select the program area: AD (Amusement Devices), BPV (Boilers and Pressure Vessels), ED (Elevating Devices), FS (Fuels Services), OE (Operating Engineers) or SKI (Ski Lifts) and click continue;
3. Enter the application form number (obtained from bottom left corner of application form) and click continue;
  - a. When selecting the application form number from the drop-down menu, please make sure you select the application that begins with "PI" (i.e. PI-FS, PI-BPV etc.);
4. Complete the primary contact information section;
5. Complete the fees section;
6. Upload your completed application; and
7. Upload supporting documents (if required) and click continue.

Once all steps have been successfully completed, you will receive your receipt via email.

Questions? Please contact TSSA's Public Information Release team at [publicinformationsservices@tssa.org](mailto:publicinformationsservices@tssa.org).

Although TSSA believes the information provided pursuant to your request is accurate, please note that TSSA does not warrant this information in any way whatsoever.

Kind regards,



**Kimberly Gage | Public Information Agent**

Legal

345 Carlingview Drive

Toronto, Ontario M9W 6N9

Tel: +1 416-734-3348 | Fax: +1 416-734-3568 | E-Mail: [kgage@tssa.org](mailto:kgage@tssa.org)

[www.tssa.org](http://www.tssa.org)



**From:** Mandy Witteman

<[MWitteman@patersongroup.ca](mailto:MWitteman@patersongroup.ca)>

**Sent:** Wednesday, March 22, 2023

11:51 AM

**To:** Public Information Services



**Winner of 2022 5-Star Safety Cultures Award**

<[publicinformationservices@tssa.org](mailto:publicinformationservices@tssa.org)>

**Subject:** Search Records request (PE4033)

**[CAUTION]:** This email originated outside the organisation.

Please do not click links or open attachments unless you recognise the source of this email and know the content is safe.

Good morning,

Could you please complete a search of your records for underground/aboveground storage tanks, historical spills or other incidents/infractions for the following addresses in Ottawa, ON:

200, 201, 240 Friel Street;

151, 160 Chapel Street;

260, 310 York Street;

377, 393 Rideau Street;

235 Beausoleil Drive.

Thank you!

Kind regards,

Mandy (*she/her*)



**MANDY WITTEMAN, B.Eng., M.A.Sc., P.Eng.**

ENVIRONMENTAL ENGINEER

TEL: (613) 226-7381 ext. 339

DIRECT: (613) 800-5575

9 AURIGA DRIVE

OTTAWA ON K2E 7T9

[patersongroup.ca](http://patersongroup.ca)

TEMPORARY SHORING DESIGN SERVICES ARE NOW AVAILABLE, PLEASE CONTACT US TO SEE HOW WE CAN HELP!



This electronic message and any attached documents are intended only for the named recipients. This communication from the Technical Standards and Safety Authority may contain information that is privileged, confidential or otherwise protected from disclosure and it must not be disclosed, copied, forwarded or distributed without authorization. If you have received this message in error, please notify the sender immediately and delete the original message.



345 Carlingview Drive  
Toronto, Ontario M9W 6N9  
Tel 416 734 3300  
Fax 416 231 1626  
Toll Free 1 877 682 8772

[www.tssa.org](http://www.tssa.org)

**June 22, 2017**  
**File No: FS 61829**

Sean Moggridge  
PATERSON GROUP  
154 Colonnade Road South  
OTTAWA ON K2E 7J5

Dear Sir:

**RE: 393 Rideau Street, Ottawa, Ontario – Your File No: PE4033**

This is with reference to your request and fee of \$50.00 + HST, for information on the above location.

Enclosed please find computer screen prints showing 3 active underground fuel oil tanks at the above property registered with TSSA.

After a search of our files, TSSA has no record of any further outstanding instructions, incident reports, fuel oil spills or contamination records respecting the above-mentioned property.

This is all the information the Fuels Safety Division has on this property at this time.

*It should be noted that the Fuels Safety Division did not register private fuel underground/ aboveground storage tanks prior to January of 1990 or furnace oil tanks prior to May 1, 2002. Also, note that the Fuels Safety Division does not register private waste oil tanks in apartments, office buildings, residences etc. or ABOVEGROUND gas or diesel tanks.*

TSSA does not make any representations or warranties with respect to the accuracy or completeness of any records released by TSSA, and the user assumes all risk in using or relying on released records.

Yours truly,



Prem Lal  
Coordinator, Public Information Services



### Installed Base

Navigator

Favorites

[Home](#) [Profile](#) [Sign Out](#) [Help](#)

#### Item Instances

##### General

[Additional Attributes](#)

[Assets](#)

[Party Relationships](#)

[Owner](#)

[Parties](#)

[Accounts](#)

[Contacts](#)

[Summary](#)

[Pricing](#)

[Counters](#)

[Contracts](#)

[Notes](#)

[Transactions](#)

[Service Requests](#)

[Repair Orders](#)

[History](#)

[Operating Units](#)

[Configuration](#)

Quick Find

[Advanced Search](#)  
Logged In As PLAL

#### Item Instance Details

Item Instance: 43540241  
Item: FS FUEL OIL TANK  
Item Description: Fuel Oil Tank

#### General Attributes

Organization Name TSSA Item Master

Instance Name

Last Version Label 1

Version Label 28-JUN-2006 0:00  
Date

Revision

New Version Label

System

External Reference

Item Instance Type

Accounting Classification

Operational Status Not Used

Lot Number : not lot-controlled

Status Active

Condition

Quantity 1

UOM Each

Start Date 28-JUN-2006

Start Time 0:00

Shipped On Date

Shipped On Time

End Date

End Time

Return By Date

Return By Time

Actual Return Date

Actual Return Time

\* Indicates required field.

Time format is HH24:MM

Note: You do not have permission to make updates in this page.

Creation Completed

#### Owner

Party Type Party

Party Name: BELL CANADA REAL ESTATE

Party Number: 59032

Account Number: 23880

Account Name BELL CANADA REAL ESTATE

#### Current Location

\* Type

Party Name

Party Number

\*Line 1  Site Number

Address 393 RIDEAU ST  
OTTAWA, K1N 1H1, CA

**Installed At**

Installed Date 28-JUN-2006 Installed Time 0:00

Time format is HH24:MM

Change in installed date does not change contract date.

Type

**Order**

Sales Order Number Sales Order Date

Sales Order Line

Purchase Order Number Agreement Name

**Item Flags**

- BOM Enabled
- IB Trackable  Inventory Trackable
- Sellable  Shippable

**Item Views**

- Merchant  Customer

**Descriptive Flexfields**

Context Value

Select Context Value and click 'Go' to show relevant fields.

Capacity (L)

Tank Material

\* Tank Type

Corrosion Protection

Installation Year

Manufacturer

Model

Description

Serial Number

ULCStandard

[Item Instances](#) [Home](#) [Profile](#) [Sign Out](#) [Help](#)

Copyright 2006, Oracle Corporation. All rights reserved.



### Installed Base

Navigator

Favorites

[Home](#) [Profile](#) [Sign Out](#) [Help](#)

#### Item Instances

##### General

[Additional Attributes](#)

[Assets](#)

[Party Relationships](#)

[Owner](#)

[Parties](#)

[Accounts](#)

[Contacts](#)

[Summary](#)

[Pricing](#)

[Counters](#)

[Contracts](#)

[Notes](#)

[Transactions](#)

[Service Requests](#)

[Repair Orders](#)

[History](#)

[Operating Units](#)

[Configuration](#)

Quick Find

[Advanced Search](#)  
Logged In As PLAL

#### Item Instance Details

Item Instance: 64640288  
Item: FS FUEL OIL TANK  
Item Description: Fuel Oil Tank

#### General Attributes

Organization Name TSSA Item Master

Instance Name

Last Version Label AS\_CREATED

Version Label 21-FEB-2014 9:42  
Date

Revision

New Version Label

System

External Reference

Item Instance Type

Accounting Classification

Operational Status Not Used

Lot Number : not lot-controlled

Status Registered

Condition

Quantity 1

UOM Each

Start Date 21-FEB-2014

Start Time 9:42

Shipped On Date

Shipped On Time

End Date

End Time

Return By Date

Return By Time

Actual Return Date

Actual Return Time

\* Indicates required field.

Time format is HH24:MM

Note: You do not have permission to make updates in this page.

Creation  
Completed

#### Owner

Party Type Party

Party Name: BELL CANADA

Party Number: 58394

Account Number: 23568

Account Name BELL CANADA

#### Current Location

\* Type

Party Name

Party Number

\*Line 1

Site Number

Address 393 RIDEAU ST  
OTTAWA, K1N 1H1, CA

**Installed At**

Installed Date 21-FEB-2014

Installed Time 9:42

Time format is HH24:MM

Change in installed date does not change contract date.

Type

Party Name

Party Number

Line 1

Site Number

Address 393 RIDEAU ST  
OTTAWA, K1N 1H1, CA

**Order**

Sales Order Number

Sales Order Date

Sales Order Line

Purchase Order Number

Agreement Name

**Item Flags**

BOM Enabled

IB Trackable

Inventory Trackable

Sellable

Shippable

**Item Views**

Merchant

Customer

**Descriptive Flexfields**

Context Value

Select Context Value and click 'Go' to show relevant fields.

Capacity (L)

Tank Material

\* Tank Type

Corrosion Protection

Installation Year

Manufacturer

Model

Description

Serial Number

ULCStandard

[Item Instances](#) [Home](#) [Profile](#) [Sign Out](#) [Help](#)



### Installed Base

Navigator

Favorites

[Home](#) [Profile](#) [Sign Out](#) [Help](#)

#### Item Instances

##### General

[Additional Attributes](#)

[Assets](#)

[Party Relationships](#)

[Owner](#)

[Parties](#)

[Accounts](#)

[Contacts](#)

[Summary](#)

[Pricing](#)

[Counters](#)

[Contracts](#)

[Notes](#)

[Transactions](#)

[Service Requests](#)

[Repair Orders](#)

[History](#)

[Operating Units](#)

[Configuration](#)

Quick Find

[Advanced Search](#)

Logged In As PLAL

#### Item Instance Details

Item Instance: 61732065

Item: FS FUEL OIL TANK

Item Description: Fuel Oil Tank

#### General Attributes

Organization Name TSSA Item Master

Instance Name

Last Version Label 1

Version Label Date 02-MAR-2009 0:00

Revision

New Version Label

System

External Reference

Item Instance Type

Accounting Classification

Operational Status Not Used

Lot Number : not lot-controlled

Status Active

Condition

Quantity 1

UOM Each

Start Date 02-MAR-2009

Start Time 0:00

Shipped On Date

Shipped On Time

End Date

End Time

Return By Date

Return By Time

Actual Return Date

Actual Return Time

\* Indicates required field.

Time format is HH24:MM

Note: You do not have permission to make updates in this page.

Creation Completed

#### Owner

Party Type Party

Party Name: BELL CANADA

Party Number: 58394

Account Number: 23568

Account Name BELL CANADA

#### Current Location

\* Type

Party Name

Party Number

\*Line 1

Site Number

Address 393 RIDEAU ST  
OTTAWA, K1N 1H1, CA

**Installed At**

Installed Date 02-MAR-2009

Installed Time 0:00

Time format is HH24:MM

Change in installed date does not change contract date.

Type

**Order**

Sales Order Number

Sales Order Date

Sales Order Line

Purchase Order  
Number

Agreement Name

**Item Flags**

BOM Enabled

IB Trackable

Inventory Trackable

Sellable

Shippable

**Item Views**

Merchant

Customer

**Descriptive  
Flexfields**

Context Value

Select Context Value and click 'Go' to show relevant fields.

Capacity (L)

Tank Material

\* Tank Type

Corrosion Protection

Installation Year

Manufacturer

Model

Description

Serial Number

ULCStandard

[Item Instances](#) [Home](#) [Profile](#) [Sign Out](#) [Help](#)

Copyright 2006 Oracle Corporation. All rights reserved





---

# DATABASE REPORT

**Project Property:** *PE4033 - 201 Friel Street  
PE4033 - 201 Friel Street  
Ottawa ON K1N 1H1*

**Project No:** *57063*

**Report Type:** *Standard Report*

**Order No:** *23032200130*

**Requested by:** *Paterson Group Inc.*

**Date Completed:** *March 27, 2023*

# Table of Contents

Table of Contents.....	2
Executive Summary.....	3
Executive Summary: Report Summary.....	4
Executive Summary: Site Report Summary - Project Property.....	6
Executive Summary: Site Report Summary - Surrounding Properties.....	7
Executive Summary: Summary By Data Source.....	24
Map.....	46
Aerial.....	47
Topographic Map.....	48
Detail Report.....	49
Unplottable Summary.....	186
Unplottable Report.....	188
Appendix: Database Descriptions.....	203
Definitions.....	212

## **Notice: IMPORTANT LIMITATIONS and YOUR LIABILITY**

**Reliance on information in Report:** This report DOES NOT replace a full Phase I Environmental Site Assessment but is solely intended to be used as a database review of environmental records.

**License for use of information in Report:** No page of this report can be used without this cover page, this notice and the project property identifier. The information in Report(s) may not be modified or re-sold.

**Your Liability for misuse:** Using this Service and/or its reports in a manner contrary to this Notice or your agreement will be in breach of copyright and contract and ERIS may obtain damages for such mis-use, including damages caused to third parties, and gives ERIS the right to terminate your account, rescind your license to any previous reports and to bar you from future use of the Service.

**No warranty of Accuracy or Liability for ERIS:** The information contained in this report has been produced by ERIS Information Limited Partnership ("ERIS") using various sources of information, including information provided by Federal and Provincial government departments. The report applies only to the address and up to the date specified on the cover of this report, and any alterations or deviation from this description will require a new report. This report and the data contained herein does not purport to be and does not constitute a guarantee of the accuracy of the information contained herein and does not constitute a legal opinion nor medical advice. Although ERIS has endeavored to present you with information that is accurate, ERIS disclaims, any and all liability for any errors, omissions, or inaccuracies in such information and data, whether attributable to inadvertence, negligence or otherwise, and for any consequences arising therefrom. Liability on the part of ERIS is limited to the monetary value paid for this report.

**Trademark and Copyright:** You may not use the ERIS trademarks or attribute any work to ERIS other than as outlined above. This Service and Report (s) are protected by copyright owned by ERIS Information Limited Partnership. Copyright in data used in the Service or Report(s) (the "Data") is owned by ERIS or its licensors. The Service, Report(s) and Data may not be copied or reproduced in whole or in any substantial part without prior written consent of ERIS.

# Executive Summary

## Property Information:

**Project Property:** PE4033 - 201 Friel Street  
PE4033 - 201 Friel Street Ottawa ON K1N 1H1

**Project No:** 57063

## **Coordinates:**

**Latitude:** 45.4313192  
**Longitude:** -75.6821854  
**UTM Northing:** 5,031,092.63  
**UTM Easting:** 446,638.30  
**UTM Zone:** 18T

**Elevation:** 219 FT  
66.79 M

## Order Information:

**Order No:** 23032200130  
**Date Requested:** March 22, 2023  
**Requested by:** Paterson Group Inc.  
**Report Type:** Standard Report

## Historical/Products:

## Executive Summary: Report Summary

<i>Database</i>	<i>Name</i>	<i>Searched</i>	<i>Project Property</i>	<i>Within 0.25 km</i>	<i>Total</i>
AAGR	<i>Abandoned Aggregate Inventory</i>	Y	0	0	0
AGR	<i>Aggregate Inventory</i>	Y	0	0	0
AMIS	<i>Abandoned Mine Information System</i>	Y	0	0	0
ANDR	<i>Anderson's Waste Disposal Sites</i>	Y	0	0	0
AST	<i>Aboveground Storage Tanks</i>	Y	0	0	0
AUWR	<i>Automobile Wrecking &amp; Supplies</i>	Y	0	0	0
BORE	<i>Borehole</i>	Y	0	9	9
CA	<i>Certificates of Approval</i>	Y	1	3	4
CDRY	<i>Dry Cleaning Facilities</i>	Y	0	0	0
CFOT	<i>Commercial Fuel Oil Tanks</i>	Y	0	3	3
CHEM	<i>Chemical Manufacturers and Distributors</i>	Y	0	0	0
CHM	<i>Chemical Register</i>	Y	0	0	0
CNG	<i>Compressed Natural Gas Stations</i>	Y	0	0	0
COAL	<i>Inventory of Coal Gasification Plants and Coal Tar Sites</i>	Y	0	0	0
CONV	<i>Compliance and Convictions</i>	Y	0	0	0
CPU	<i>Certificates of Property Use</i>	Y	0	0	0
DRL	<i>Drill Hole Database</i>	Y	0	0	0
DTNK	<i>Delisted Fuel Tanks</i>	Y	0	12	12
EASR	<i>Environmental Activity and Sector Registry</i>	Y	0	0	0
EBR	<i>Environmental Registry</i>	Y	0	0	0
ECA	<i>Environmental Compliance Approval</i>	Y	1	4	5
EEM	<i>Environmental Effects Monitoring</i>	Y	0	0	0
EHS	<i>ERIS Historical Searches</i>	Y	0	40	40
EIIS	<i>Environmental Issues Inventory System</i>	Y	0	0	0
EMHE	<i>Emergency Management Historical Event</i>	Y	0	0	0
EPAR	<i>Environmental Penalty Annual Report</i>	Y	0	0	0
EXP	<i>List of Expired Fuels Safety Facilities</i>	Y	0	0	0
FCON	<i>Federal Convictions</i>	Y	0	0	0
FCS	<i>Contaminated Sites on Federal Land</i>	Y	0	0	0
FOFT	<i>Fisheries &amp; Oceans Fuel Tanks</i>	Y	0	0	0
FRST	<i>Federal Identification Registry for Storage Tank Systems (FIRSTS)</i>	Y	0	0	0
FST	<i>Fuel Storage Tank</i>	Y	0	4	4
FSTH	<i>Fuel Storage Tank - Historic</i>	Y	0	0	0
GEN	<i>Ontario Regulation 347 Waste Generators Summary</i>	Y	6	67	73
GHG	<i>Greenhouse Gas Emissions from Large Facilities</i>	Y	0	0	0
HINC	<i>TSSA Historic Incidents</i>	Y	0	3	3
IAFT	<i>Indian &amp; Northern Affairs Fuel Tanks</i>	Y	0	0	0

<b>Database</b>	<b>Name</b>	<b>Searched</b>	<b>Project Property</b>	<b>Within 0.25 km</b>	<b>Total</b>
INC	<i>Fuel Oil Spills and Leaks</i>	Y	0	2	2
LIMO	<i>Landfill Inventory Management Ontario</i>	Y	0	0	0
MINE	<i>Canadian Mine Locations</i>	Y	0	0	0
MNR	<i>Mineral Occurrences</i>	Y	0	0	0
NATE	<i>National Analysis of Trends in Emergencies System (NATES)</i>	Y	0	0	0
NCPL	<i>Non-Compliance Reports</i>	Y	0	0	0
NDFT	<i>National Defense &amp; Canadian Forces Fuel Tanks</i>	Y	0	0	0
NDSP	<i>National Defense &amp; Canadian Forces Spills</i>	Y	0	0	0
NDWD	<i>National Defence &amp; Canadian Forces Waste Disposal Sites</i>	Y	0	0	0
NEBI	<i>National Energy Board Pipeline Incidents</i>	Y	0	0	0
NEBP	<i>National Energy Board Wells</i>	Y	0	0	0
NEES	<i>National Environmental Emergencies System (NEES)</i>	Y	0	0	0
NPCB	<i>National PCB Inventory</i>	Y	0	0	0
NPRI	<i>National Pollutant Release Inventory</i>	Y	0	0	0
OGWE	<i>Oil and Gas Wells</i>	Y	0	0	0
OOGW	<i>Ontario Oil and Gas Wells</i>	Y	0	0	0
OPCB	<i>Inventory of PCB Storage Sites</i>	Y	0	0	0
ORD	<i>Orders</i>	Y	0	0	0
PAP	<i>Canadian Pulp and Paper</i>	Y	0	0	0
PCFT	<i>Parks Canada Fuel Storage Tanks</i>	Y	0	0	0
PES	<i>Pesticide Register</i>	Y	0	4	4
PINC	<i>Pipeline Incidents</i>	Y	0	6	6
PRT	<i>Private and Retail Fuel Storage Tanks</i>	Y	0	2	2
PTTW	<i>Permit to Take Water</i>	Y	0	1	1
REC	<i>Ontario Regulation 347 Waste Receivers Summary</i>	Y	0	0	0
RSC	<i>Record of Site Condition</i>	Y	0	2	2
RST	<i>Retail Fuel Storage Tanks</i>	Y	0	2	2
SCT	<i>Scott's Manufacturing Directory</i>	Y	0	5	5
SPL	<i>Ontario Spills</i>	Y	0	30	30
SRDS	<i>Wastewater Discharger Registration Database</i>	Y	0	0	0
TANK	<i>Anderson's Storage Tanks</i>	Y	0	0	0
TCFT	<i>Transport Canada Fuel Storage Tanks</i>	Y	0	0	0
VAR	<i>Variances for Abandonment of Underground Storage Tanks</i>	Y	0	0	0
WDS	<i>Waste Disposal Sites - MOE CA Inventory</i>	Y	0	0	0
WDSH	<i>Waste Disposal Sites - MOE 1991 Historical Approval Inventory</i>	Y	0	0	0
WWIS	<i>Water Well Information System</i>	Y	0	11	11
<b>Total:</b>			8	210	218

## Executive Summary: Site Report Summary - Project Property

<i>Map Key</i>	<i>DB</i>	<i>Company/Site Name</i>	<i>Address</i>	<i>Dir/Dist (m)</i>	<i>Elev diff (m)</i>	<i>Page Number</i>
<a href="#">1</a>	CA	Ottawa Community Housing Corporation	201 Friel Street Ottawa ON K1N 8Z3	-/0.0	0.00	<a href="#">49</a>
<a href="#">1</a>	GEN	OTTAWA COMMUNITY HOUSING CORPORATION	201 FRIEL OTTAWA ON	-/0.0	0.00	<a href="#">49</a>
<a href="#">1</a>	ECA	Ottawa Community Housing Corporation	201 Friel Street Ottawa ON K1H 1A9	-/0.0	0.00	<a href="#">50</a>
<a href="#">1</a>	GEN	OTTAWA COMMUNITY HOUSING CORPORATION	201 FRIEL OTTAWA ON K1N 8Z3	-/0.0	0.00	<a href="#">50</a>
<a href="#">1</a>	GEN	OTTAWA COMMUNITY HOUSING CORPORATION	201 FRIEL OTTAWA ON K1N 8Z3	-/0.0	0.00	<a href="#">50</a>
<a href="#">1</a>	GEN	OTTAWA COMMUNITY HOUSING CORPORATION	201 FRIEL OTTAWA ON K1N 8Z3	-/0.0	0.00	<a href="#">51</a>
<a href="#">1</a>	GEN	OTTAWA COMMUNITY HOUSING CORPORATION	201 FRIEL OTTAWA ON K1N 8Z3	-/0.0	0.00	<a href="#">52</a>
<a href="#">1</a>	GEN	OTTAWA COMMUNITY HOUSING CORPORATION	201 FRIEL OTTAWA ON K1N 8Z3	-/0.0	0.00	<a href="#">52</a>

## Executive Summary: Site Report Summary - Surrounding Properties

<i>Map Key</i>	<i>DB</i>	<i>Company/Site Name</i>	<i>Address</i>	<i>Dir/Dist (m)</i>	<i>Elev Diff (m)</i>	<i>Page Number</i>
<a href="#">2</a>	EHS		160 Chapel Street Ottawa ON K1N 5Y9	ESE/55.6	1.08	<a href="#">53</a>
<a href="#">3</a>	SPL	Bruce's Fuels<UNOFFICIAL>	Ottawa ON	ENE/61.3	0.29	<a href="#">53</a>
<a href="#">4</a>	GEN	BELL CANADA	393 RIDEAU STREET OTTAWA ON K1G 3J4	SSE/64.2	1.08	<a href="#">54</a>
<a href="#">4</a>	GEN	Bell Canada	393 Rideau Ottawa ON K1N 1H1	SSE/64.2	1.08	<a href="#">54</a>
<a href="#">4</a>	DTNK	Bell Canada	Rideau St 393, Ottawa ON OTTAWA ON K1N 1H1	SSE/64.2	1.08	<a href="#">54</a>
<a href="#">4</a>	SPL	Bell Canada	393 Rideau St Ottawa ON K1N 1H1	SSE/64.2	1.08	<a href="#">55</a>
<a href="#">4</a>	SPL	Bell Canada	393 Rideau St Ottawa ON K1N 1H1	SSE/64.2	1.08	<a href="#">55</a>
<a href="#">4</a>	GEN	Bell Canada	393 Rideau St Ottawa ON K1N 1H1	SSE/64.2	1.08	<a href="#">56</a>
<a href="#">4</a>	GEN	Bell Canada	393 Rideau Street Ottawa ON K1N 1H1	SSE/64.2	1.08	<a href="#">56</a>
<a href="#">4</a>	GEN	Bell Canada	393 Rideau Street Ottawa ON K1N 1H1	SSE/64.2	1.08	<a href="#">57</a>
<a href="#">4</a>	CFOT	BELL CANADA	393 RIDEAU ST OTTAWA K1N 1H1 ON CA ON	SSE/64.2	1.08	<a href="#">57</a>
<a href="#">4</a>	CFOT	BELL CANADA	393 RIDEAU ST OTTAWA K1N 1H1 ON CA ON	SSE/64.2	1.08	<a href="#">57</a>

<i>Map Key</i>	<i>DB</i>	<i>Company/Site Name</i>	<i>Address</i>	<i>Dir/Dist (m)</i>	<i>Elev Diff (m)</i>	<i>Page Number</i>
<a href="#"><u>4</u></a>	SPL	Daikin Applied Canada<UNOFFICIAL>	393 Rideau Street Ottawa ON K1N 1H1	SSE/64.2	1.08	<a href="#"><u>58</u></a>
<a href="#"><u>4</u></a>	SPL		393 Rideau St Ottawa ON	SSE/64.2	1.08	<a href="#"><u>58</u></a>
<a href="#"><u>4</u></a>	SPL	Bell Canada	393 Rideau St. Ottawa ON	SSE/64.2	1.08	<a href="#"><u>59</u></a>
<a href="#"><u>4</u></a>	GEN	Bell	393 Rideau St Ottawa ON K1N 1H1	SSE/64.2	1.08	<a href="#"><u>59</u></a>
<a href="#"><u>4</u></a>	CFOT	BELL CANADA	393 RIDEAU ST OTTAWA K1N 1H1 ON CA ON	SSE/64.2	1.08	<a href="#"><u>60</u></a>
<a href="#"><u>4</u></a>	DTNK	BELL CANADA	393 RIDEAU ST OTTAWA K1N 1H1 ON CA ON	SSE/64.2	1.08	<a href="#"><u>60</u></a>
<a href="#"><u>4</u></a>	DTNK	BELL CANADA	393 RIDEAU ST OTTAWA K1N 1H1 ON CA ON	SSE/64.2	1.08	<a href="#"><u>61</u></a>
<a href="#"><u>4</u></a>	DTNK	BELL CANADA	393 RIDEAU ST OTTAWA K1N 1H1 ON CA ON	SSE/64.2	1.08	<a href="#"><u>61</u></a>
<a href="#"><u>5</u></a>	SPL	UNKNOWN	APT. BUILDING 160 CHAPEL ST. ELAINE KRONBERGER 613-236-1068 OTTAWA CITY ON K1N 8P5	ESE/70.8	1.12	<a href="#"><u>62</u></a>
<a href="#"><u>5</u></a>	HINC		160 CHAPEL STREET OTTAWA ON K1N 8P5	ESE/70.8	1.12	<a href="#"><u>62</u></a>
<a href="#"><u>5</u></a>	INC		160 CHAPEL STREET, OTTAWA ON	ESE/70.8	1.12	<a href="#"><u>63</u></a>
<a href="#"><u>5</u></a>	EHS		160 Chapel St Ottawa ON K1N8P5	ESE/70.8	1.12	<a href="#"><u>63</u></a>



<b>Map Key</b>	<b>DB</b>	<b>Company/Site Name</b>	<b>Address</b>	<b>Dir/Dist (m)</b>	<b>Elev Diff (m)</b>	<b>Page Number</b>
<a href="#">6</a>	GEN	Ottawa-Carleton District School Board	York Street PS 310 York Street Ottawa ON K1N 5V3	NNW/79.9	-0.92	<a href="#">64</a>
<a href="#">6</a>	GEN	Ottawa-Carleton District School Board	310 York Street Ottawa ON K1N 5V3	NNW/79.9	-0.92	<a href="#">64</a>
<a href="#">6</a>	SPL	Enbridge Gas Distribution Inc.	310 York St. Ottawa ON K1N 5V3	NNW/79.9	-0.92	<a href="#">65</a>
<a href="#">6</a>	INC		310 York Street, Ottawa ON K1N 5V3	NNW/79.9	-0.92	<a href="#">65</a>
<a href="#">6</a>	GEN	Ottawa-Carleton District School Board	310 York Street Ottawa ON K1N 5V3	NNW/79.9	-0.92	<a href="#">66</a>
<a href="#">6</a>	GEN	Ottawa-Carleton District School Board	310 York Street Ottawa ON K1N 5V3	NNW/79.9	-0.92	<a href="#">66</a>
<a href="#">6</a>	GEN	Ottawa-Carleton District School Board	310 York Street Ottawa ON K1N 5V3	NNW/79.9	-0.92	<a href="#">67</a>
<a href="#">6</a>	GEN	Ottawa-Carleton District School Board	310 York Street Ottawa ON K1N 5V3	NNW/79.9	-0.92	<a href="#">67</a>
<a href="#">6</a>	GEN	Ottawa-Carleton District School Board	310 York Street Ottawa ON	NNW/79.9	-0.92	<a href="#">68</a>
<a href="#">6</a>	GEN	Ottawa-Carleton District School Board	310 York Street Ottawa ON K1N 5V3	NNW/79.9	-0.92	<a href="#">69</a>
<a href="#">6</a>	GEN	Ottawa-Carleton District School Board	310 York Street Ottawa ON K1N 5V3	NNW/79.9	-0.92	<a href="#">69</a>
<a href="#">6</a>	GEN	Ottawa-Carleton District School Board	310 York Street Ottawa ON K1N 5V3	NNW/79.9	-0.92	<a href="#">70</a>
<a href="#">6</a>	GEN	Ottawa-Carleton District School Board Health & Safety	310 York Street Ottawa ON K1N 5V3	NNW/79.9	-0.92	<a href="#">70</a>

<b>Map Key</b>	<b>DB</b>	<b>Company/Site Name</b>	<b>Address</b>	<b>Dir/Dist (m)</b>	<b>Elev Diff (m)</b>	<b>Page Number</b>
<a href="#">6</a>	GEN	Ottawa-Carleton District School Board Health & Safety	310 York Street Ottawa ON K1N 5V3	NNW/79.9	-0.92	<a href="#">71</a>
<a href="#">6</a>	GEN	Ottawa-Carleton District School Board Health & Safety	310 York Street Ottawa ON K1N 5V3	NNW/79.9	-0.92	<a href="#">72</a>
<a href="#">6</a>	GEN	Ottawa-Carleton District School Board Health & Safety	310 York Street Ottawa ON K1N 5V3	NNW/79.9	-0.92	<a href="#">73</a>
<a href="#">7</a>	ECA	City of Ottawa	Ottawa ON K2G 6J8	NNE/81.4	-0.76	<a href="#">74</a>
<a href="#">7</a>	ECA	City of Ottawa	Ottawa ON K2G 6J8	NNE/81.4	-0.76	<a href="#">74</a>
<a href="#">7</a>	ECA	City of Ottawa	Cumberland Street George Street and York St Ottawa ON K2G 6J8	NNE/81.4	-0.76	<a href="#">74</a>
<a href="#">7</a>	ECA	City of Ottawa	Ottawa ON K2G 6J8	NNE/81.4	-0.76	<a href="#">74</a>
<a href="#">8</a>	RSC	TRINITY RIDEAU GP INC.	PART OF 165 CHAPEL STREET, OTTAWA, ON K1N 7Y2 Ottawa ON	ESE/85.4	1.08	<a href="#">75</a>
<a href="#">9</a>	CA	3176461 CANADA INC., NEXACOR REALTY	393 RIDEAU STREET, BELL CANADA OTTAWA ON K1N 1H1	SSW/91.9	1.13	<a href="#">76</a>
<a href="#">9</a>	CA	NEXACOR REALTY MANAGEMENT, OTTAWA	393 RIDEAU STREET (SWM) OTTAWA ON K1N 1H1	SSW/91.9	1.13	<a href="#">76</a>
<a href="#">10</a>	GEN	OTTAWA COMMUNITY HOUSING CORPORATION	210 FRIEL OTTAWA ON	SW/100.9	0.05	<a href="#">77</a>
<a href="#">10</a>	GEN	OTTAWA COMMUNITY HOUSING CORPORATION	210 FRIEL OTTAWA ON	SW/100.9	0.05	<a href="#">77</a>
<a href="#">10</a>	GEN	OTTAWA COMMUNITY HOUSING CORPORATION	210 FRIEL OTTAWA ON	SW/100.9	0.05	<a href="#">78</a>

<b>Map Key</b>	<b>DB</b>	<b>Company/Site Name</b>	<b>Address</b>	<b>Dir/Dist (m)</b>	<b>Elev Diff (m)</b>	<b>Page Number</b>
<a href="#">10</a>	GEN	OTTAWA COMMUNITY HOUSING CORPORATION	210 FRIEL OTTAWA ON	SW/100.9	0.05	<a href="#">78</a>
<a href="#">11</a>	EHS		151 Chapel Street Ottawa ON K1N 7Y2	E/108.7	1.23	<a href="#">79</a>
<a href="#">11</a>	GEN	OTTAWA TORAH INSTITUTE	151 CHAPEL STREET OTTAWA ON	E/108.7	1.23	<a href="#">79</a>
<a href="#">11</a>	GEN	2145675 ont	151 Chapel street ottawa ON K1N 7Y2	E/108.7	1.23	<a href="#">80</a>
<a href="#">11</a>	PTTW	Trinity Rideau GP Inc., as general partner for and on behalf of Chapel Street	Limited Partnership 151 Chapel Street Ottawa, ON Canada ON	E/108.7	1.23	<a href="#">80</a>
<a href="#">12</a>	EHS		151 Chapel Street Ottawa ON K1N 1H5	E/110.3	1.23	<a href="#">81</a>
<a href="#">12</a>	EHS		151 Chapel Street Ottawa ON K1N 1H5	E/110.3	1.23	<a href="#">81</a>
<a href="#">12</a>	EHS		151 Chapel Street Ottawa ON K1N 1H5	E/110.3	1.23	<a href="#">81</a>
<a href="#">13</a>	BORE		ON	N/110.3	-0.83	<a href="#">81</a>
<a href="#">14</a>	EHS		240 Friel Ottawa ON K1N 1H6	SSW/123.4	1.08	<a href="#">83</a>
<a href="#">15</a>	EHS		180 Beausoleil Drive Ottawa ON K1N 8X8	W/126.8	-0.88	<a href="#">83</a>
<a href="#">15</a>	EHS		180 Beausoleil Drive Ottawa ON K1N 8X8	W/126.8	-0.88	<a href="#">83</a>
<a href="#">15</a>	EHS		180 Beausoleil Drive Ottawa ON K1N 8X8	W/126.8	-0.88	<a href="#">83</a>

<b>Map Key</b>	<b>DB</b>	<b>Company/Site Name</b>	<b>Address</b>	<b>Dir/Dist (m)</b>	<b>Elev Diff (m)</b>	<b>Page Number</b>
<a href="#">16</a>	EHS		180 Beausoleil Drive Ottawa ON Ottawa ON K1N 8X8	W/127.2	-0.88	<a href="#">83</a>
<a href="#">16</a>	EHS		180 Beausoleil Drive Ottawa ON Ottawa ON K1N 8X8	W/127.2	-0.88	<a href="#">84</a>
<a href="#">16</a>	EHS		180 Beausoleil Drive Ottawa ON Ottawa ON K1N 8X8	W/127.2	-0.88	<a href="#">84</a>
<a href="#">17</a>	BORE		ON	N/129.8	-0.83	<a href="#">84</a>
<a href="#">18</a>	GEN	Capital Elevator Ltd.	450 Rideau Street Ottawa ON	ESE/132.0	2.03	<a href="#">85</a>
<a href="#">18</a>	GEN	Capital Elevator Ltd.	450 Rideau Street Ottawa ON	ESE/132.0	2.03	<a href="#">85</a>
<a href="#">19</a>	WWIS		240 FRIEL STREET Ottawa ON <b>Well ID: 7177746</b>	WSW/132.6	-0.34	<a href="#">86</a>
<a href="#">20</a>	WWIS		24 FRIEL STREET Ottawa ON <b>Well ID: 7177744</b>	WSW/141.5	0.14	<a href="#">89</a>
<a href="#">21</a>	EHS		400 Rideau Street Ottawa ON K1N 5Z1	S/143.2	2.08	<a href="#">92</a>
<a href="#">21</a>	EHS		400 Rideau Street Ottawa ON K1N 5Z1	S/143.2	2.08	<a href="#">92</a>
<a href="#">21</a>	EHS		400 Rideau Street Ottawa ON K1N 5Z1	S/143.2	2.08	<a href="#">92</a>
<a href="#">22</a>	WWIS		240 FR 52 Ottawa ON <b>Well ID: 7177745</b>	WSW/143.7	-0.95	<a href="#">92</a>
<a href="#">23</a>	WWIS		240 FRIEL ST ON <b>Well ID: 7180941</b>	WSW/145.8	-0.22	<a href="#">95</a>

<b>Map Key</b>	<b>DB</b>	<b>Company/Site Name</b>	<b>Address</b>	<b>Dir/Dist (m)</b>	<b>Elev Diff (m)</b>	<b>Page Number</b>
<a href="#">23</a>	WWIS		240 FREEL ST Ottawa ON <i>Well ID: 7179845</i>	WSW/145.8	-0.22	<a href="#">98</a>
<a href="#">24</a>	GEN	CONSEIL DES ECOLES CATHOLIQUES DE LANGUE	SAINTE-ANNE 340, RUE YORK OTTAWA ON K1N 5V3	NNE/148.2	-0.92	<a href="#">101</a>
<a href="#">24</a>	GEN	CONSEIL DES ECOLES CATHOLIQUES DE LANGUE	SAINTE-ANNE 340 RUE YORK OTTAWA ON K1N 5V3	NNE/148.2	-0.92	<a href="#">101</a>
<a href="#">24</a>	GEN	Conseil des Ucoles catholiques du Centre-Est	340, rue York Ottawa ON K1N 5V3	NNE/148.2	-0.92	<a href="#">102</a>
<a href="#">24</a>	GEN	Conseil des Ucoles catholiques du Centre-Est	340, rue York Ottawa ON K1N 5V3	NNE/148.2	-0.92	<a href="#">102</a>
<a href="#">24</a>	GEN	Conseil des Ucoles catholiques du Centre-Est	340, rue York Ottawa ON	NNE/148.2	-0.92	<a href="#">102</a>
<a href="#">24</a>	GEN	Conseil des ecoles catholiques du Centre-Est	340, rue York Ottawa ON K1N 5V3	NNE/148.2	-0.92	<a href="#">103</a>
<a href="#">24</a>	GEN	Conseil des ecoles catholiques du Centre-Est	340, rue York Ottawa ON K1N 5V3	NNE/148.2	-0.92	<a href="#">103</a>
<a href="#">24</a>	GEN	Conseil des ecoles catholiques du Centre-Est	340, rue York Ottawa ON K1N 5V3	NNE/148.2	-0.92	<a href="#">103</a>
<a href="#">24</a>	GEN	Conseil des ecoles catholiques du Centre-Est CECCE	340, rue York Ottawa ON K1N 5V3	NNE/148.2	-0.92	<a href="#">104</a>
<a href="#">24</a>	GEN	Conseil des ecoles catholiques du Centre-Est CECCE	340, rue York Ottawa ON K1N 5V3	NNE/148.2	-0.92	<a href="#">104</a>
<a href="#">24</a>	GEN	Conseil des ecoles catholiques du Centre-Est CECCE	340, rue York Ottawa ON K1N 5V3	NNE/148.2	-0.92	<a href="#">104</a>
<a href="#">25</a>	BORE		ON	ESE/151.0	2.08	<a href="#">105</a>

<b>Map Key</b>	<b>DB</b>	<b>Company/Site Name</b>	<b>Address</b>	<b>Dir/Dist (m)</b>	<b>Elev Diff (m)</b>	<b>Page Number</b>
<a href="#">26</a>	GEN	Conseil des ecoles catholiques du Centre-Est CECCE	340, rue York Ottawa ON K1N 5V3	NNW/152.4	-1.92	<a href="#">107</a>
<a href="#">27</a>	WWIS		151 CHAPEL ST. Ottawa ON <i>Well ID: 7220781</i>	E/152.4	2.94	<a href="#">107</a>
<a href="#">28</a>	EHS		450 Rideau Street Ottawa ON K1N 5Z4	ESE/155.5	2.39	<a href="#">111</a>
<a href="#">28</a>	SCT	Cdn Council Intl Co-operation	450 Rideau St Suite 200 Ottawa ON K1N 5Z4	ESE/155.5	2.39	<a href="#">111</a>
<a href="#">29</a>	BORE		ON	SW/161.5	0.05	<a href="#">111</a>
<a href="#">30</a>	GEN	NATIONAL GROCERS LOBLAW SUPERMARKETS	375 RIDEAU STREET OTTAWA ON K1N 5Y6	SW/161.8	0.78	<a href="#">113</a>
<a href="#">30</a>	GEN	NATIONAL GROCERS COMPANY	LOBLAWS SUPERMARKETS 375 RIDEAU STREET OTTAWA ON K1N 5Y6	SW/161.8	0.78	<a href="#">114</a>
<a href="#">30</a>	GEN	LE DROIT JOURNAL	DIV. OF GROUPE UNIMEDIA 375 RUE RIDEAU OTTAWA ON K1N 5Y6	SW/161.8	0.78	<a href="#">114</a>
<a href="#">30</a>	GEN	LE DROIT JOURNAL (OUT OF BUSINESS)	DIV. OF GROUPE UNIMEDIA 375 RUE RIDEAU OTTAWA ON K1N 5Y6	SW/161.8	0.78	<a href="#">114</a>
<a href="#">30</a>	GEN	LE DROIT JOURNAL 24-285	DIV. OF GROUPE UNIMEDIA 375 RUE RIDEAU OTTAWA ON K1N 5Y6	SW/161.8	0.78	<a href="#">115</a>
<a href="#">30</a>	GEN	Loblaw Companies Inc	375 Rideau St. Ottawa ON K1N 5Y6	SW/161.8	0.78	<a href="#">115</a>
<a href="#">30</a>	GEN	Loblaw Companies Inc	375 Rideau St. Ottawa ON K1N 5Y6	SW/161.8	0.78	<a href="#">115</a>
<a href="#">30</a>	GEN	LOBLAWS INC.	375 Rideau St. Ottawa ON K1N 5Y6	SW/161.8	0.78	<a href="#">116</a>

<i>Map Key</i>	<i>DB</i>	<i>Company/Site Name</i>	<i>Address</i>	<i>Dir/Dist (m)</i>	<i>Elev Diff (m)</i>	<i>Page Number</i>
<a href="#">30</a>	GEN	LOBLAWS INC.	375 Rideau St. Ottawa ON K1N 5Y6	SW/161.8	0.78	<a href="#">118</a>
<a href="#">30</a>	GEN	LOBLAWS INC.	375 Rideau St. Ottawa ON K1N 5Y6	SW/161.8	0.78	<a href="#">119</a>
<a href="#">30</a>	GEN	LOBLAWS INC.	375 Rideau St. Ottawa ON K1N 5Y6	SW/161.8	0.78	<a href="#">121</a>
<a href="#">31</a>	EHS		390 Rideau Street Ottawa ON K1N 5Y8	S/166.1	2.20	<a href="#">122</a>
<a href="#">31</a>	GEN	1900008 Ontario inc.	390 Rideau St. Ottawa ON K1N5Y8	S/166.1	2.20	<a href="#">123</a>
<a href="#">31</a>	GEN	1900008 Ontario inc.	390 Rideau St. Ottawa ON K1N5Y8	S/166.1	2.20	<a href="#">123</a>
<a href="#">31</a>	GEN	1900008 Ontario inc.	390 Rideau St. Ottawa ON K1N5Y8	S/166.1	2.20	<a href="#">123</a>
<a href="#">31</a>	GEN	1900008 Ontario inc.	390 Rideau St. Ottawa ON K1N5Y8	S/166.1	2.20	<a href="#">124</a>
<a href="#">31</a>	GEN	MJI Pharma Inc.	390 Rideau Street K1N5Y9 Ottawa ON K1N5Y8	S/166.1	2.20	<a href="#">124</a>
<a href="#">31</a>	GEN	MJI Pharma Inc.	390 Rideau Street K1N5Y9 Ottawa ON K1N5Y8	S/166.1	2.20	<a href="#">124</a>
<a href="#">31</a>	GEN	MJI Pharma Inc.	390 Rideau Street K1N5Y9 Ottawa ON K1N5Y8	S/166.1	2.20	<a href="#">125</a>
<a href="#">32</a>	SCT	Rideau Bakery Limited	384 Rideau St Ottawa ON K1N 5Y8	SSW/172.2	1.65	<a href="#">125</a>
<a href="#">32</a>	SPL	PRIVATE BUSINESS	384 RIDEAU STREET STORAGE TANK OTTAWA CITY ON K1N 5Y8	SSW/172.2	1.65	<a href="#">125</a>

<i>Map Key</i>	<i>DB</i>	<i>Company/Site Name</i>	<i>Address</i>	<i>Dir/Dist (m)</i>	<i>Elev Diff (m)</i>	<i>Page Number</i>
<a href="#">33</a>	SPL	PIONEER PETROLEUMS LTD.	481 RIDEAU ST. SERVICE STATION OTTAWA CITY ON K1N 5Z3	E/173.5	2.40	<a href="#">126</a>
<a href="#">33</a>	SPL	PIONEER PETROLEUMS LTD.	481 RIDEAU STREET TANK TRUCK (CARGO) OTTAWA CITY ON K1N 5Z3	E/173.5	2.40	<a href="#">126</a>
<a href="#">33</a>	PRT	PIONEER PETROLEUMS ATTN LOLA LAURIE	481 RIDEAU ST OTTAWA ON K1N5Z3	E/173.5	2.40	<a href="#">127</a>
<a href="#">33</a>	PRT	PIONEER PETROLEUMS ATTN LOLA LAURIE	481 RIDEAU ST OTTAWA ON K1N5Z3	E/173.5	2.40	<a href="#">127</a>
<a href="#">33</a>	RST	PIONEER PETROLEUMS (QUINTE)	481 RIDEAU ST OTTAWA ON K1N5Z3	E/173.5	2.40	<a href="#">127</a>
<a href="#">33</a>	RST	PIONEER PETROLEUMS	481 RIDEAU ST OTTAWA ON K1N 5Z3	E/173.5	2.40	<a href="#">127</a>
<a href="#">33</a>	SPL	Kem Oil Limited	481 Rideau St Ottawa ON K1N 5Z3	E/173.5	2.40	<a href="#">128</a>
<a href="#">33</a>	RSC	321216 Alberta Ltd.	481 RIDEAU ST, OTTAWA, ON, K1N 5Z3 ON K1N 5Z3	E/173.5	2.40	<a href="#">128</a>
<a href="#">33</a>	HINC		481 RIDEAU STREET Ottawa ON K1N 5Z3	E/173.5	2.40	<a href="#">129</a>
<a href="#">33</a>	DTNK	PIONEER ENERGY MANAGEMENT INC.	481 RIDEAU ST OTTAWA ON	E/173.5	2.40	<a href="#">129</a>
<a href="#">33</a>	DTNK	PIONEER ENERGY MANAGEMENT INC.	481 RIDEAU ST OTTAWA ON K1N 5Z3	E/173.5	2.40	<a href="#">130</a>
<a href="#">33</a>	DTNK	PIONEER ENERGY MANAGEMENT INC.	481 RIDEAU ST OTTAWA ON	E/173.5	2.40	<a href="#">130</a>
<a href="#">33</a>	DTNK	PIONEER ENERGY MANAGEMENT INC.	481 RIDEAU ST OTTAWA ON	E/173.5	2.40	<a href="#">131</a>



<b>Map Key</b>	<b>DB</b>	<b>Company/Site Name</b>	<b>Address</b>	<b>Dir/Dist (m)</b>	<b>Elev Diff (m)</b>	<b>Page Number</b>
<a href="#">33</a>	GEN	321216 Alberta Ltd.	481 Rideau St. Ottawa ON K1N 5Z3	E/173.5	2.40	<a href="#">131</a>
<a href="#">33</a>	DTNK	PIONEER QUINTE ATTN WENDY EVELEIGH	481 RIDEAU ST OTTAWA K1N 5Z3 ON CA ON	E/173.5	2.40	<a href="#">132</a>
<a href="#">33</a>	DTNK	PIONEER QUINTE ATTN WENDY EVELEIGH	481 RIDEAU ST OTTAWA K1N 5Z3 ON CA ON	E/173.5	2.40	<a href="#">132</a>
<a href="#">33</a>	DTNK	PIONEER QUINTE ATTN WENDY EVELEIGH	481 RIDEAU ST OTTAWA K1N 5Z3 ON CA ON	E/173.5	2.40	<a href="#">133</a>
<a href="#">33</a>	DTNK	PIONEER QUINTE ATTN WENDY EVELEIGH	481 RIDEAU ST OTTAWA K1N 5Z3 ON CA ON	E/173.5	2.40	<a href="#">134</a>
<a href="#">33</a>	FST	PIONEER QUINTE ATTN WENDY EVELEIGH	481 RIDEAU ST OTTAWA K1N 5Z3 ON CA ON	E/173.5	2.40	<a href="#">134</a>
<a href="#">33</a>	FST	PIONEER QUINTE ATTN WENDY EVELEIGH	481 RIDEAU ST OTTAWA K1N 5Z3 ON CA ON	E/173.5	2.40	<a href="#">135</a>
<a href="#">33</a>	FST	PIONEER QUINTE ATTN WENDY EVELEIGH	481 RIDEAU ST OTTAWA K1N 5Z3 ON CA ON	E/173.5	2.40	<a href="#">135</a>
<a href="#">33</a>	FST	PIONEER QUINTE ATTN WENDY EVELEIGH	481 RIDEAU ST OTTAWA K1N 5Z3 ON CA ON	E/173.5	2.40	<a href="#">136</a>
<a href="#">34</a>	GEN	Hydro OTTAWA LIMITED	140 AUGUSTA OTTAWA ON K1N 8B8	ENE/175.1	1.02	<a href="#">136</a>
<a href="#">35</a>	BORE		ON	ESE/177.2	3.03	<a href="#">136</a>
<a href="#">36</a>	SPL	Enbridge Gas Distribution Inc.	458 Rideau St. Ottawa ON	ESE/179.0	3.08	<a href="#">138</a>

<b>Map Key</b>	<b>DB</b>	<b>Company/Site Name</b>	<b>Address</b>	<b>Dir/Dist (m)</b>	<b>Elev Diff (m)</b>	<b>Page Number</b>
<a href="#">36</a>	PINC	PIPELINE HIT - 1"	458 RIDEAU ST.,OTTAWA,ON,K1N 5Z4, CA ON	ESE/179.0	3.08	<a href="#">138</a>
<a href="#">37</a>	EHS		385 Besserer Street Ottawa ON K1N 6B6	SE/179.6	3.12	<a href="#">139</a>
<a href="#">38</a>	EHS		475 Rideau St Ottawa ON K1N5Z3	E/180.4	2.40	<a href="#">139</a>
<a href="#">39</a>	PES	LOBLAWS SUPERMARKET #1170	363 RIDEAU ST OTTAWA ON K1N5Y6	WSW/182.9	-1.00	<a href="#">139</a>
<a href="#">39</a>	BORE		ON	WSW/182.9	-1.00	<a href="#">139</a>
<a href="#">39</a>	PES	LOBLAWS SUPERMARKETS LTD #1170	363 RIDEAU ST OTTAWA ON K1N 5Y6	WSW/182.9	-1.00	<a href="#">141</a>
<a href="#">39</a>	PES	LOBLAWS SUPERMARKET #1170	363 RIDEAU ST OTTAWA ON K1N 5Y6	WSW/182.9	-1.00	<a href="#">141</a>
<a href="#">39</a>	EHS		363 Rideau St. Ottawa ON K1N 5Y6	WSW/182.9	-1.00	<a href="#">142</a>
<a href="#">39</a>	PES	LOBLAWS SUPERMARKET #1170	363 RIDEAU ST OTTAWA ON K1N5Y6	WSW/182.9	-1.00	<a href="#">142</a>
<a href="#">40</a>	BORE		ON	SW/187.8	0.39	<a href="#">142</a>
<a href="#">41</a>	SPL	Enbridge Gas Distribution Inc.	372 Rideau Street Ottawa ON	SSW/187.9	1.00	<a href="#">144</a>
<a href="#">42</a>	EHS		470 Rideau Street Ottawa ON K1N 5Z4	E/189.7	3.08	<a href="#">144</a>
<a href="#">43</a>	EHS		475 to 485 Rideau Street Ottawa ON	E/191.0	3.13	<a href="#">144</a>

<b>Map Key</b>	<b>DB</b>	<b>Company/Site Name</b>	<b>Address</b>	<b>Dir/Dist (m)</b>	<b>Elev Diff (m)</b>	<b>Page Number</b>
<a href="#">44</a>	SPL	Loblaws Store<UNOFFICIAL>	363 Rideau Street Ottawa ON	SW/191.6	-1.00	<a href="#">145</a>
<a href="#">44</a>	SPL	Loblaws Supermarket<UNOFFICIAL>	363 Rideau Ottawa ON	SW/191.6	-1.00	<a href="#">145</a>
<a href="#">44</a>	SPL	Loblaws Properties Limited/Loblaws Companies Limited	363 Rideau Street Ottawa ON K1N 5Y6	SW/191.6	-1.00	<a href="#">146</a>
<a href="#">44</a>	PINC	PIPELINE HIT - 1"	363 RIDEAU STREET,,OTTAWA,ON,K1N 5Y6,CA ON	SW/191.6	-1.00	<a href="#">146</a>
<a href="#">44</a>	SPL	Parson Refrigeration (1985) Ltd.	363 Rideau St Ottawa ON K1N 5Y6	SW/191.6	-1.00	<a href="#">147</a>
<a href="#">45</a>	BORE		ON	WSW/198.3	-0.83	<a href="#">147</a>
<a href="#">46</a>	WWIS		470 RIDEAU ST. Ottawa ON <b>Well ID:</b> 7192718	E/198.5	3.08	<a href="#">149</a>
<a href="#">47</a>	EHS		413 Besserer Street Ottawa ON K1N 6B9	ESE/200.0	3.51	<a href="#">152</a>
<a href="#">47</a>	EHS		413 Besserer Street Ottawa ON K1N 6B9	ESE/200.0	3.51	<a href="#">153</a>
<a href="#">47</a>	EHS		413 Besserer Street Ottawa ON K1N 6B9	ESE/200.0	3.51	<a href="#">153</a>
<a href="#">48</a>	SPL	Enbridge Gas Distribution Inc.	470 Rideau St Ottawa ON	E/200.4	3.08	<a href="#">153</a>
<a href="#">48</a>	PINC	PIPELINE HIT - 1"	470 RIDEAU ST,,OTTAWA,ON,K1N 5Z4, CA ON	E/200.4	3.08	<a href="#">154</a>
<a href="#">49</a>	WWIS		481 RIDEAU ST. Ottawa ON <b>Well ID:</b> 7117422	E/207.2	2.39	<a href="#">154</a>

<b>Map Key</b>	<b>DB</b>	<b>Company/Site Name</b>	<b>Address</b>	<b>Dir/Dist (m)</b>	<b>Elev Diff (m)</b>	<b>Page Number</b>
<a href="#">50</a>	PINC	PIPELINE HIT 1"	361 RIDEAU ST.,OTTAWA,ON,K1N 5Y6, CA ON	SW/207.7	0.39	<a href="#">163</a>
<a href="#">51</a>	SCT	Signs Direct Ltd.	366 Rideau St Ottawa ON K1N 5Y8	SSW/208.5	1.10	<a href="#">163</a>
<a href="#">52</a>	WWIS		470 RIDEAU STREET Ottawa ON <b>Well ID:</b> 7192719	E/210.8	3.08	<a href="#">164</a>
<a href="#">53</a>	BORE		ON	ESE/211.2	3.39	<a href="#">167</a>
<a href="#">54</a>	EHS		210 Chapel Street Ottawa ON K1N 7Y5	SE/215.5	3.39	<a href="#">168</a>
<a href="#">55</a>	GEN	C.I.G. Heating and Air Conditioning	275 Friel St Ottawa ON	SSE/221.9	3.08	<a href="#">168</a>
<a href="#">56</a>	SPL	EASTVIEW FUEL	SOUTHBOUND ON RIDEAU ST. NEAR AUGUSTA TANK TRUCK (CARGO) OTTAWA CITY ON	E/223.6	3.14	<a href="#">169</a>
<a href="#">57</a>	GEN	LE DROIT JOURNAL	135 NELSON STREET OTTAWA ON K1N 7R4	WSW/225.8	-1.92	<a href="#">169</a>
<a href="#">58</a>	WWIS		265 Ottawa ON <b>Well ID:</b> 7220779	SE/226.1	3.51	<a href="#">169</a>
<a href="#">59</a>	SPL	Enbridge Gas Distribution Inc.	323 Besserer Street Ottawa ON	SSW/228.6	2.08	<a href="#">172</a>
<a href="#">59</a>	PINC	PIPELINE HIT 1/2"	323 BESSERER ST.,OTTAWA,ON,K1N 6B4,CA ON	SSW/228.6	2.08	<a href="#">173</a>
<a href="#">60</a>	EHS		323 Besserer Street Ottawa Ontario Ottawa ON K1N 6B4	SSW/230.0	2.08	<a href="#">173</a>
<a href="#">60</a>	EHS		323 Besserer Street Ottawa Ontario Ottawa ON K1N 6B4	SSW/230.0	2.08	<a href="#">174</a>

<i>Map Key</i>	<i>DB</i>	<i>Company/Site Name</i>	<i>Address</i>	<i>Dir/Dist (m)</i>	<i>Elev Diff (m)</i>	<i>Page Number</i>
<a href="#">60</a>	EHS		323 Besserer Street Ottawa Ontario Ottawa ON K1N 6B4	SSW/230.0	2.08	<a href="#">174</a>
<a href="#">61</a>	EHS		161 Augusta St Ottawa ON K1N8B6	ENE/231.5	3.19	<a href="#">174</a>
<a href="#">62</a>	EHS		356 Rideau St Ottawa ON K1N5Y8	SSW/232.6	1.17	<a href="#">174</a>
<a href="#">63</a>	SPL		380 Murray Street Ottawa ON	NNW/234.3	-2.97	<a href="#">175</a>
<a href="#">63</a>	SPL		380 Murray St. Ottawa ON	NNW/234.3	-2.97	<a href="#">175</a>
<a href="#">63</a>	GEN	Ottawa Community Housing Corporation	380 Murray St Ottawa ON K1N 8W1	NNW/234.3	-2.97	<a href="#">175</a>
<a href="#">64</a>	EHS		141 Augusta Street Ottawa ON K1N 8Y9	ENE/236.4	2.08	<a href="#">176</a>
<a href="#">64</a>	EHS		141 Augusta Street Ottawa ON K1N 8Y9	ENE/236.4	2.08	<a href="#">176</a>
<a href="#">64</a>	EHS		141 Augusta Street Ottawa ON K1N 8Y9	ENE/236.4	2.08	<a href="#">176</a>
<a href="#">64</a>	EHS		141 Augusta Street Ottawa ON K1N 8Y9	ENE/236.4	2.08	<a href="#">176</a>
<a href="#">64</a>	EHS		141 Augusta Street Ottawa ON K1N 8Y9	ENE/236.4	2.08	<a href="#">177</a>
<a href="#">64</a>	EHS		141 Augusta Street Ottawa ON K1N 8Y9	ENE/236.4	2.08	<a href="#">177</a>
<a href="#">65</a>	SCT	Signs Direct Ltd.	487 Rideau St Ottawa ON K1N 5Z5	E/237.6	3.17	<a href="#">177</a>

<b>Map Key</b>	<b>DB</b>	<b>Company/Site Name</b>	<b>Address</b>	<b>Dir/Dist (m)</b>	<b>Elev Diff (m)</b>	<b>Page Number</b>
<a href="#">66</a>	SPL	ESSO PETROLEUM CANADA	CONSTRUCTION SITE AT 110 NELSON ST. STORAGE DEPOT OTTAWA CITY ON K1N 9P2	WSW/238.1	-2.95	<a href="#">177</a>
<a href="#">67</a>	SCT	TERMIS LANGUAGE LABS	106 Nelson St Suite 203 Ottawa ON K1N 7R5	W/239.5	-2.95	<a href="#">178</a>
<a href="#">68</a>	WWIS		ON <b>Well ID:</b> 7391078	E/241.7	2.93	<a href="#">178</a>
<a href="#">69</a>	EHS		134 Nelson Street Ottawa ON K1N 5Y6	WSW/242.1	-2.22	<a href="#">179</a>
<a href="#">70</a>	SPL	S. 21(1)(f)	178 Nelson Street, Carleton Place Ottawa ON	SW/242.4	-0.22	<a href="#">179</a>
<a href="#">70</a>	HINC		178 NELSON STREET OTTAWA ON	SW/242.4	-0.22	<a href="#">180</a>
<a href="#">71</a>	GEN	F.I.C. CYCLES	489 RUE RIDEAU OTTAWA ON K1N 5Z5	E/242.4	3.08	<a href="#">180</a>
<a href="#">71</a>	GEN	F.I.C. CYCLES	489 RUE RIDEAU OTTAWA ON K1N 5Z5	E/242.4	3.08	<a href="#">180</a>
<a href="#">71</a>	GEN	F.I.C. CYCLES 15-327	489 RUE RIDEAU OTTAWA ON K1N 5Z5	E/242.4	3.08	<a href="#">181</a>
<a href="#">71</a>	GEN	F.I.C. CYCLES	489 RIDEAU STREET OTTAWA ON K1N 5Z5	E/242.4	3.08	<a href="#">181</a>
<a href="#">72</a>	EHS		255 Daly Ave Ottawa ON K1N6G3	SSE/243.5	3.39	<a href="#">182</a>
<a href="#">73</a>	PINC	PIPELINE HIT - 1/2"	334 BESSERER ST,,OTTAWA,ON,K1N 6B5,CA ON	S/243.7	2.95	<a href="#">182</a>
<a href="#">73</a>	SPL	Enbridge Gas Distribution Inc.	334 Bessere St Ottawa ON	S/243.7	2.95	<a href="#">182</a>

<b>Map Key</b>	<b>DB</b>	<b>Company/Site Name</b>	<b>Address</b>	<b>Dir/Dist (m)</b>	<b>Elev Diff (m)</b>	<b>Page Number</b>
<a href="#">74</a>	SPL	UNKNOWN	277 YORK STREET OTTAWA CITY ON K1N 5V2	W/245.4	-3.61	<a href="#">183</a>
<a href="#">75</a>	SPL		319-331 Rideau St. Ottawa ON	SW/247.3	-0.86	<a href="#">183</a>
<a href="#">76</a>	CA	IPCF PROPERTIES INC.	LOTS 1&2, NELSON/RIDEAU ST. OTTAWA CITY ON	SW/248.3	-0.22	<a href="#">184</a>
<a href="#">76</a>	SPL	OTTAWA-CARLETON, R.M. OF	RIDEAU ST & NELSON ST MOTOR VEHICLE (OPERATING FLUID) OTTAWA ON	SW/248.3	-0.22	<a href="#">184</a>
<a href="#">76</a>	SPL	Ottawa Carleton Regional Transport Commission<UNOFFICIAL>	On Rideau Street west bound at Nelson Street. Ottawa ON	SW/248.3	-0.22	<a href="#">185</a>

# Executive Summary: Summary By Data Source

## **BORE - Borehole**

A search of the BORE database, dated 1875-Jul 2018 has found that there are 9 BORE site(s) within approximately 0.25 kilometers of the project property.

<b><u>Equal/Higher Elevation</u></b>	<b><u>Address</u></b>	<b><u>Direction</u></b>	<b><u>Distance (m)</u></b>	<b><u>Map Key</u></b>
	ON	ESE	151.04	<a href="#"><u>25</u></a>
	ON	SW	161.51	<a href="#"><u>29</u></a>
	ON	ESE	177.17	<a href="#"><u>35</u></a>
	ON	SW	187.78	<a href="#"><u>40</u></a>
	ON	ESE	211.19	<a href="#"><u>53</u></a>

<b><u>Lower Elevation</u></b>	<b><u>Address</u></b>	<b><u>Direction</u></b>	<b><u>Distance (m)</u></b>	<b><u>Map Key</u></b>
	ON	N	110.34	<a href="#"><u>13</u></a>
	ON	N	129.81	<a href="#"><u>17</u></a>
	ON	WSW	182.88	<a href="#"><u>39</u></a>
	ON	WSW	198.30	<a href="#"><u>45</u></a>



## **CA - Certificates of Approval**

A search of the CA database, dated 1985-Oct 30, 2011\* has found that there are 4 CA site(s) within approximately 0.25 kilometers of the project property.

<b><u>Equal/Higher Elevation</u></b>	<b><u>Address</u></b>	<b><u>Direction</u></b>	<b><u>Distance (m)</u></b>	<b><u>Map Key</u></b>
Ottawa Community Housing Corporation	201 Friel Street Ottawa ON K1N 8Z3	-	0.00	<a href="#"><u>1</u></a>
NEXACOR REALTY MANAGEMENT, OTTAWA	393 RIDEAU STREET (SWM) OTTAWA ON K1N 1H1	SSW	91.89	<a href="#"><u>9</u></a>
3176461 CANADA INC., NEXACOR REALTY	393 RIDEAU STREET, BELL CANADA OTTAWA ON K1N 1H1	SSW	91.89	<a href="#"><u>9</u></a>

<b><u>Lower Elevation</u></b>	<b><u>Address</u></b>	<b><u>Direction</u></b>	<b><u>Distance (m)</u></b>	<b><u>Map Key</u></b>
IPCF PROPERTIES INC.	LOTS 1&2, NELSON/RIDEAU ST. OTTAWA CITY ON	SW	248.29	<a href="#"><u>76</u></a>

## **CFOT - Commercial Fuel Oil Tanks**

A search of the CFOT database, dated Feb 28, 2022 has found that there are 3 CFOT site(s) within approximately 0.25 kilometers of the project property.

<b><u>Equal/Higher Elevation</u></b>	<b><u>Address</u></b>	<b><u>Direction</u></b>	<b><u>Distance (m)</u></b>	<b><u>Map Key</u></b>
BELL CANADA	393 RIDEAU ST OTTAWA K1N 1H1 ON CA ON	SSE	64.18	<a href="#"><u>4</u></a>
BELL CANADA	393 RIDEAU ST OTTAWA K1N 1H1 ON CA ON	SSE	64.18	<a href="#"><u>4</u></a>
BELL CANADA	393 RIDEAU ST OTTAWA K1N 1H1 ON CA ON	SSE	64.18	<a href="#"><u>4</u></a>

## **DTNK - Delisted Fuel Tanks**

A search of the DTNK database, dated Feb 28, 2022 has found that there are 12 DTNK site(s) within approximately 0.25 kilometers of the project property.

<b><u>Equal/Higher Elevation</u></b>	<b><u>Address</u></b>	<b><u>Direction</u></b>	<b><u>Distance (m)</u></b>	<b><u>Map Key</u></b>
Bell Canada	Rideau St 393, Ottawa ON OTTAWA ON K1N 1H1	SSE	64.18	<a href="#"><u>4</u></a>
BELL CANADA	393 RIDEAU ST OTTAWA K1N 1H1 ON CA ON	SSE	64.18	<a href="#"><u>4</u></a>
BELL CANADA	393 RIDEAU ST OTTAWA K1N 1H1 ON CA ON	SSE	64.18	<a href="#"><u>4</u></a>
BELL CANADA	393 RIDEAU ST OTTAWA K1N 1H1 ON CA ON	SSE	64.18	<a href="#"><u>4</u></a>
PIONEER ENERGY MANAGEMENT INC.	481 RIDEAU ST OTTAWA ON	E	173.50	<a href="#"><u>33</u></a>
PIONEER QUINTE ATTN WENDY EVELEIGH	481 RIDEAU ST OTTAWA K1N 5Z3 ON CA ON	E	173.50	<a href="#"><u>33</u></a>
PIONEER ENERGY MANAGEMENT INC.	481 RIDEAU ST OTTAWA ON	E	173.50	<a href="#"><u>33</u></a>
PIONEER ENERGY MANAGEMENT INC.	481 RIDEAU ST OTTAWA ON	E	173.50	<a href="#"><u>33</u></a>
PIONEER QUINTE ATTN WENDY EVELEIGH	481 RIDEAU ST OTTAWA K1N 5Z3 ON CA ON	E	173.50	<a href="#"><u>33</u></a>
PIONEER QUINTE ATTN WENDY EVELEIGH	481 RIDEAU ST OTTAWA K1N 5Z3 ON CA ON	E	173.50	<a href="#"><u>33</u></a>
PIONEER QUINTE ATTN WENDY EVELEIGH	481 RIDEAU ST OTTAWA K1N 5Z3 ON CA ON	E	173.50	<a href="#"><u>33</u></a>

<u>Equal/Higher Elevation</u>	<u>Address</u>	<u>Direction</u>	<u>Distance (m)</u>	<u>Map Key</u>
PIONEER ENERGY MANAGEMENT INC.	481 RIDEAU ST OTTAWA ON K1N 5Z3	E	173.50	<a href="#">33</a>

### **ECA - Environmental Compliance Approval**

A search of the ECA database, dated Oct 2011- Feb 28, 2023 has found that there are 5 ECA site(s) within approximately 0.25 kilometers of the project property.

<u>Equal/Higher Elevation</u>	<u>Address</u>	<u>Direction</u>	<u>Distance (m)</u>	<u>Map Key</u>
Ottawa Community Housing Corporation	201 Friel Street Ottawa ON K1H 1A9	-	0.00	<a href="#">1</a>

<u>Lower Elevation</u>	<u>Address</u>	<u>Direction</u>	<u>Distance (m)</u>	<u>Map Key</u>
City of Ottawa	Ottawa ON K2G 6J8	NNE	81.42	<a href="#">7</a>
City of Ottawa	Ottawa ON K2G 6J8	NNE	81.42	<a href="#">7</a>
City of Ottawa	Cumber land Street George Street and York St Ottawa ON K2G 6J8	NNE	81.42	<a href="#">7</a>
City of Ottawa	Ottawa ON K2G 6J8	NNE	81.42	<a href="#">7</a>

### **EHS - ERIS Historical Searches**

A search of the EHS database, dated 1999-Dec 31, 2022 has found that there are 40 EHS site(s) within approximately 0.25 kilometers of the project property.

<u>Equal/Higher Elevation</u>	<u>Address</u>	<u>Direction</u>	<u>Distance (m)</u>	<u>Map Key</u>
	160 Chapel Street Ottawa ON K1N 5Y9	ESE	55.58	<a href="#">2</a>
	160 Chapel St Ottawa ON K1N8P5	ESE	70.76	<a href="#">5</a>

<u>Equal/Higher Elevation</u>	<u>Address</u>	<u>Direction</u>	<u>Distance (m)</u>	<u>Map Key</u>
	151 Chapel Street Ottawa ON K1N 7Y2	E	108.68	<a href="#">11</a>
	151 Chapel Street Ottawa ON K1N 1H5	E	110.27	<a href="#">12</a>
	151 Chapel Street Ottawa ON K1N 1H5	E	110.27	<a href="#">12</a>
	151 Chapel Street Ottawa ON K1N 1H5	E	110.27	<a href="#">12</a>
	240 Friel Ottawa ON K1N 1H6	SSW	123.40	<a href="#">14</a>
	400 Rideau Street Ottawa ON K1N 5Z1	S	143.16	<a href="#">21</a>
	400 Rideau Street Ottawa ON K1N 5Z1	S	143.16	<a href="#">21</a>
	400 Rideau Street Ottawa ON K1N 5Z1	S	143.16	<a href="#">21</a>
	450 Rideau Street Ottawa ON K1N 5Z4	ESE	155.46	<a href="#">28</a>
	390 Rideau Street Ottawa ON K1N 5Y8	S	166.06	<a href="#">31</a>
	385 Besserer Street Ottawa ON K1N 6B6	SE	179.59	<a href="#">37</a>

<u>Equal/Higher Elevation</u>	<u>Address</u>	<u>Direction</u>	<u>Distance (m)</u>	<u>Map Key</u>
	475 Rideau St Ottawa ON K1N5Z3	E	180.35	<a href="#"><u>38</u></a>
	470 Rideau Street Ottawa ON K1N 5Z4	E	189.69	<a href="#"><u>42</u></a>
	475 to 485 Rideau Street Ottawa ON	E	191.03	<a href="#"><u>43</u></a>
	413 Besserer Street Ottawa ON K1N 6B9	ESE	200.04	<a href="#"><u>47</u></a>
	413 Besserer Street Ottawa ON K1N 6B9	ESE	200.04	<a href="#"><u>47</u></a>
	413 Besserer Street Ottawa ON K1N 6B9	ESE	200.04	<a href="#"><u>47</u></a>
	210 Chapel Street Ottawa ON K1N 7Y5	SE	215.48	<a href="#"><u>54</u></a>
	323 Besserer Street Ottawa Ontario Ottawa ON K1N 6B4	SSW	229.95	<a href="#"><u>60</u></a>
	323 Besserer Street Ottawa Ontario Ottawa ON K1N 6B4	SSW	229.95	<a href="#"><u>60</u></a>
	323 Besserer Street Ottawa Ontario Ottawa ON K1N 6B4	SSW	229.95	<a href="#"><u>60</u></a>
	161 Augusta St Ottawa ON K1N8B6	ENE	231.48	<a href="#"><u>61</u></a>
	356 Rideau St Ottawa ON K1N5Y8	SSW	232.64	<a href="#"><u>62</u></a>

<u>Equal/Higher Elevation</u>	<u>Address</u>	<u>Direction</u>	<u>Distance (m)</u>	<u>Map Key</u>
	141 Augusta Street Ottawa ON K1N 8Y9	ENE	236.37	<a href="#">64</a>
	141 Augusta Street Ottawa ON K1N 8Y9	ENE	236.37	<a href="#">64</a>
	141 Augusta Street Ottawa ON K1N 8Y9	ENE	236.37	<a href="#">64</a>
	141 Augusta Street Ottawa ON K1N 8Y9	ENE	236.37	<a href="#">64</a>
	141 Augusta Street Ottawa ON K1N 8Y9	ENE	236.37	<a href="#">64</a>
	141 Augusta Street Ottawa ON K1N 8Y9	ENE	236.37	<a href="#">64</a>
	255 Daly Ave Ottawa ON K1N6G3	SSE	243.50	<a href="#">72</a>
<u>Lower Elevation</u>	<u>Address</u>	<u>Direction</u>	<u>Distance (m)</u>	<u>Map Key</u>
	180 Beausoleil Drive Ottawa ON K1N 8X8	W	126.80	<a href="#">15</a>
	180 Beausoleil Drive Ottawa ON K1N 8X8	W	126.80	<a href="#">15</a>
	180 Beausoleil Drive Ottawa ON K1N 8X8	W	126.80	<a href="#">15</a>
	180 Beausoleil Drive Ottawa ON Ottawa ON K1N 8X8	W	127.17	<a href="#">16</a>

180 Beausoleil Drive Ottawa ON Ottawa ON K1N 8X8	W	127.17	<a href="#">16</a>
180 Beausoleil Drive Ottawa ON Ottawa ON K1N 8X8	W	127.17	<a href="#">16</a>
363 Rideau St. Ottawa ON K1N 5Y6	WSW	182.88	<a href="#">39</a>
134 Nelson Street Ottawa ON K1N 5Y6	WSW	242.15	<a href="#">69</a>

### **FST - Fuel Storage Tank**

A search of the FST database, dated Feb 28, 2022 has found that there are 4 FST site(s) within approximately 0.25 kilometers of the project property.

<b><u>Equal/Higher Elevation</u></b>	<b><u>Address</u></b>	<b><u>Direction</u></b>	<b><u>Distance (m)</u></b>	<b><u>Map Key</u></b>
PIONEER QUINTE ATTN WENDY EVELEIGH	481 RIDEAU ST OTTAWA K1N 5Z3 ON CA ON	E	173.50	<a href="#">33</a>
PIONEER QUINTE ATTN WENDY EVELEIGH	481 RIDEAU ST OTTAWA K1N 5Z3 ON CA ON	E	173.50	<a href="#">33</a>
PIONEER QUINTE ATTN WENDY EVELEIGH	481 RIDEAU ST OTTAWA K1N 5Z3 ON CA ON	E	173.50	<a href="#">33</a>
PIONEER QUINTE ATTN WENDY EVELEIGH	481 RIDEAU ST OTTAWA K1N 5Z3 ON CA ON	E	173.50	<a href="#">33</a>

### **GEN - Ontario Regulation 347 Waste Generators Summary**

A search of the GEN database, dated 1986-Oct 31, 2022 has found that there are 73 GEN site(s) within approximately 0.25 kilometers of the project property.

<b><u>Equal/Higher Elevation</u></b>	<b><u>Address</u></b>	<b><u>Direction</u></b>	<b><u>Distance (m)</u></b>	<b><u>Map Key</u></b>
OTTAWA COMMUNITY HOUSING CORPORATION	201 FRIEL OTTAWA ON	-	0.00	<a href="#">1</a>

<u>Equal/Higher Elevation</u>	<u>Address</u>	<u>Direction</u>	<u>Distance (m)</u>	<u>Map Key</u>
OTTAWA COMMUNITY HOUSING CORPORATION	201 FRIEL OTTAWA ON K1N 8Z3	-	0.00	<a href="#">1</a>
OTTAWA COMMUNITY HOUSING CORPORATION	201 FRIEL OTTAWA ON K1N 8Z3	-	0.00	<a href="#">1</a>
OTTAWA COMMUNITY HOUSING CORPORATION	201 FRIEL OTTAWA ON K1N 8Z3	-	0.00	<a href="#">1</a>
OTTAWA COMMUNITY HOUSING CORPORATION	201 FRIEL OTTAWA ON K1N 8Z3	-	0.00	<a href="#">1</a>
OTTAWA COMMUNITY HOUSING CORPORATION	201 FRIEL OTTAWA ON K1N 8Z3	-	0.00	<a href="#">1</a>
BELL CANADA	393 RIDEAU STREET OTTAWA ON K1G 3J4	SSE	64.18	<a href="#">4</a>
Bell Canada	393 Rideau Ottawa ON K1N 1H1	SSE	64.18	<a href="#">4</a>
Bell Canada	393 Rideau St Ottawa ON K1N 1H1	SSE	64.18	<a href="#">4</a>
Bell Canada	393 Rideau Street Ottawa ON K1N 1H1	SSE	64.18	<a href="#">4</a>
Bell Canada	393 Rideau Street Ottawa ON K1N 1H1	SSE	64.18	<a href="#">4</a>
Bell	393 Rideau St Ottawa ON K1N 1H1	SSE	64.18	<a href="#">4</a>



<b><u>Equal/Higher Elevation</u></b>	<b><u>Address</u></b>	<b><u>Direction</u></b>	<b><u>Distance (m)</u></b>	<b><u>Map Key</u></b>
OTTAWA COMMUNITY HOUSING CORPORATION	210 FRIEL OTTAWA ON	SW	100.89	<a href="#"><u>10</u></a>
OTTAWA COMMUNITY HOUSING CORPORATION	210 FRIEL OTTAWA ON	SW	100.89	<a href="#"><u>10</u></a>
OTTAWA COMMUNITY HOUSING CORPORATION	210 FRIEL OTTAWA ON	SW	100.89	<a href="#"><u>10</u></a>
OTTAWA COMMUNITY HOUSING CORPORATION	210 FRIEL OTTAWA ON	SW	100.89	<a href="#"><u>10</u></a>
OTTAWA TORAH INSTITUTE	151 CHAPEL STREET OTTAWA ON	E	108.68	<a href="#"><u>11</u></a>
2145675 ont	151 Chapel street ottawa ON K1N 7Y2	E	108.68	<a href="#"><u>11</u></a>
Capital Elevator Ltd.	450 Rideau Street Ottawa ON	ESE	131.97	<a href="#"><u>18</u></a>
Capital Elevator Ltd.	450 Rideau Street Ottawa ON	ESE	131.97	<a href="#"><u>18</u></a>
NATIONAL GROCERS LOBLAW SUPERMARKETS	375 RIDEAU STREET OTTAWA ON K1N 5Y6	SW	161.76	<a href="#"><u>30</u></a>
NATIONAL GROCERS COMPANY	LOBLAWS SUPERMARKETS 375 RIDEAU STREET OTTAWA ON K1N 5Y6	SW	161.76	<a href="#"><u>30</u></a>
LE DROIT JOURNAL	DIV. OF GROUPE UNIMEDIA 375 RUE RIDEAU OTTAWA ON K1N 5Y6	SW	161.76	<a href="#"><u>30</u></a>
LE DROIT JOURNAL (OUT OF BUSINESS)	DIV. OF GROUPE UNIMEDIA 375 RUE RIDEAU OTTAWA ON K1N 5Y6	SW	161.76	<a href="#"><u>30</u></a>

<b><u>Equal/Higher Elevation</u></b>	<b><u>Address</u></b>	<b><u>Direction</u></b>	<b><u>Distance (m)</u></b>	<b><u>Map Key</u></b>
LE DROIT JOURNAL 24-285	DIV. OF GROUPE UNIMEDIA 375 RUE RIDEAU OTTAWA ON K1N 5Y6	SW	161.76	<a href="#"><u>30</u></a>
Loblaw Companies Inc	375 Rideau St. Ottawa ON K1N 5Y6	SW	161.76	<a href="#"><u>30</u></a>
Loblaw Companies Inc	375 Rideau St. Ottawa ON K1N 5Y6	SW	161.76	<a href="#"><u>30</u></a>
LOBLAWS INC.	375 Rideau St. Ottawa ON K1N 5Y6	SW	161.76	<a href="#"><u>30</u></a>
LOBLAWS INC.	375 Rideau St. Ottawa ON K1N 5Y6	SW	161.76	<a href="#"><u>30</u></a>
LOBLAWS INC.	375 Rideau St. Ottawa ON K1N 5Y6	SW	161.76	<a href="#"><u>30</u></a>
LOBLAWS INC.	375 Rideau St. Ottawa ON K1N 5Y6	SW	161.76	<a href="#"><u>30</u></a>
1900008 Ontario inc.	390 Rideau St. Ottawa ON K1N5Y8	S	166.06	<a href="#"><u>31</u></a>
1900008 Ontario inc.	390 Rideau St. Ottawa ON K1N5Y8	S	166.06	<a href="#"><u>31</u></a>
1900008 Ontario inc.	390 Rideau St. Ottawa ON K1N5Y8	S	166.06	<a href="#"><u>31</u></a>
1900008 Ontario inc.	390 Rideau St. Ottawa ON K1N5Y8	S	166.06	<a href="#"><u>31</u></a>

<b><u>Equal/Higher Elevation</u></b>	<b><u>Address</u></b>	<b><u>Direction</u></b>	<b><u>Distance (m)</u></b>	<b><u>Map Key</u></b>
MJI Pharma Inc.	390 Rideau Street K1N5Y9 Ottawa ON K1N5Y8	S	166.06	<a href="#"><u>31</u></a>
MJI Pharma Inc.	390 Rideau Street K1N5Y9 Ottawa ON K1N5Y8	S	166.06	<a href="#"><u>31</u></a>
MJI Pharma Inc.	390 Rideau Street K1N5Y9 Ottawa ON K1N5Y8	S	166.06	<a href="#"><u>31</u></a>
321216 Alberta Ltd.	481 Rideau St. Ottawa ON K1N 5Z3	E	173.50	<a href="#"><u>33</u></a>
Hydro OTTAWA LIMITED	140 AUGUSTA OTTAWA ON K1N 8B8	ENE	175.12	<a href="#"><u>34</u></a>
C.I.G. Heating and Air Conditioning	275 Friel St Ottawa ON	SSE	221.88	<a href="#"><u>55</u></a>
F.I.C. CYCLES	489 RUE RIDEAU OTTAWA ON K1N 5Z5	E	242.43	<a href="#"><u>71</u></a>
F.I.C. CYCLES	489 RUE RIDEAU OTTAWA ON K1N 5Z5	E	242.43	<a href="#"><u>71</u></a>
F.I.C. CYCLES 15-327	489 RUE RIDEAU OTTAWA ON K1N 5Z5	E	242.43	<a href="#"><u>71</u></a>
F.I.C. CYCLES	489 RIDEAU STREET OTTAWA ON K1N 5Z5	E	242.43	<a href="#"><u>71</u></a>
<b><u>Lower Elevation</u></b>	<b><u>Address</u></b>	<b><u>Direction</u></b>	<b><u>Distance (m)</u></b>	<b><u>Map Key</u></b>
Ottawa-Carleton District School Board	York Street PS 310 York Street Ottawa ON K1N 5V3	NNW	79.89	<a href="#"><u>6</u></a>

Ottawa-Carleton District School Board	310 York Street Ottawa ON K1N 5V3	NNW	79.89	<u>6</u>
Ottawa-Carleton District School Board	310 York Street Ottawa ON K1N 5V3	NNW	79.89	<u>6</u>
Ottawa-Carleton District School Board	310 York Street Ottawa ON K1N 5V3	NNW	79.89	<u>6</u>
Ottawa-Carleton District School Board	310 York Street Ottawa ON K1N 5V3	NNW	79.89	<u>6</u>
Ottawa-Carleton District School Board	310 York Street Ottawa ON K1N 5V3	NNW	79.89	<u>6</u>
Ottawa-Carleton District School Board	310 York Street Ottawa ON	NNW	79.89	<u>6</u>
Ottawa-Carleton District School Board	310 York Street Ottawa ON K1N 5V3	NNW	79.89	<u>6</u>
Ottawa-Carleton District School Board	310 York Street Ottawa ON K1N 5V3	NNW	79.89	<u>6</u>
Ottawa-Carleton District School Board	310 York Street Ottawa ON K1N 5V3	NNW	79.89	<u>6</u>
Ottawa-Carleton District School Board Health & Safety	310 York Street Ottawa ON K1N 5V3	NNW	79.89	<u>6</u>
Ottawa-Carleton District School Board Health & Safety	310 York Street Ottawa ON K1N 5V3	NNW	79.89	<u>6</u>
Ottawa-Carleton District School Board Health & Safety	310 York Street Ottawa ON K1N 5V3	NNW	79.89	<u>6</u>
Ottawa-Carleton District School Board Health & Safety	310 York Street Ottawa ON K1N 5V3	NNW	79.89	<u>6</u>

CONSEIL DES ECOLES CATHOLIQUES DE LANGUE	SAINTE-ANNE 340, RUE YORK OTTAWA ON K1N 5V3	NNE	148.18	<a href="#"><u>24</u></a>
CONSEIL DES ECOLES CATHOLIQUES DE LANGUE	SAINTE-ANNE 340 RUE YORK OTTAWA ON K1N 5V3	NNE	148.18	<a href="#"><u>24</u></a>
Conseil des Ucoles catholiques du Centre-Est	340, rue York Ottawa ON K1N 5V3	NNE	148.18	<a href="#"><u>24</u></a>
Conseil des Ucoles catholiques du Centre-Est	340, rue York Ottawa ON K1N 5V3	NNE	148.18	<a href="#"><u>24</u></a>
Conseil des Ucoles catholiques du Centre-Est	340, rue York Ottawa ON	NNE	148.18	<a href="#"><u>24</u></a>
Conseil des ecoles catholiques du Centre-Est	340, rue York Ottawa ON K1N 5V3	NNE	148.18	<a href="#"><u>24</u></a>
Conseil des ecoles catholiques du Centre-Est	340, rue York Ottawa ON K1N 5V3	NNE	148.18	<a href="#"><u>24</u></a>
Conseil des ecoles catholiques du Centre-Est	340, rue York Ottawa ON K1N 5V3	NNE	148.18	<a href="#"><u>24</u></a>
Conseil des ecoles catholiques du Centre-Est CECCE	340, rue York Ottawa ON K1N 5V3	NNE	148.18	<a href="#"><u>24</u></a>
Conseil des ecoles catholiques du Centre-Est CECCE	340, rue York Ottawa ON K1N 5V3	NNE	148.18	<a href="#"><u>24</u></a>
Conseil des ecoles catholiques du Centre-Est CECCE	340, rue York Ottawa ON K1N 5V3	NNE	148.18	<a href="#"><u>24</u></a>
Conseil des ecoles catholiques du Centre-Est CECCE	340, rue York Ottawa ON K1N 5V3	NNW	152.39	<a href="#"><u>26</u></a>

LE DROIT JOURNAL	135 NELSON STREET OTTAWA ON K1N 7R4	WSW	225.81	<a href="#">57</a>
Ottawa Community Housing Corporation	380 Murray St Ottawa ON K1N 8W1	NNW	234.34	<a href="#">63</a>

### **HINC - TSSA Historic Incidents**

A search of the HINC database, dated 2006-June 2009\* has found that there are 3 HINC site(s) within approximately 0.25 kilometers of the project property.

<b><u>Equal/Higher Elevation</u></b>	<b><u>Address</u></b>	<b><u>Direction</u></b>	<b><u>Distance (m)</u></b>	<b><u>Map Key</u></b>
	160 CHAPEL STREET OTTAWA ON K1N 8P5	ESE	70.76	<a href="#">5</a>
	481 RIDEAU STREET Ottawa ON K1N 5Z3	E	173.50	<a href="#">33</a>

<b><u>Lower Elevation</u></b>	<b><u>Address</u></b>	<b><u>Direction</u></b>	<b><u>Distance (m)</u></b>	<b><u>Map Key</u></b>
	178 NELSON STREET OTTAWA ON	SW	242.39	<a href="#">70</a>

### **INC - Fuel Oil Spills and Leaks**

A search of the INC database, dated Feb 28, 2022 has found that there are 2 INC site(s) within approximately 0.25 kilometers of the project property.

<b><u>Equal/Higher Elevation</u></b>	<b><u>Address</u></b>	<b><u>Direction</u></b>	<b><u>Distance (m)</u></b>	<b><u>Map Key</u></b>
	160 CHAPEL STREET, OTTAWA ON	ESE	70.76	<a href="#">5</a>

<b><u>Lower Elevation</u></b>	<b><u>Address</u></b>	<b><u>Direction</u></b>	<b><u>Distance (m)</u></b>	<b><u>Map Key</u></b>
	310 York Street, Ottawa ON K1N 5V3	NNW	79.89	<a href="#">6</a>

## **PES - Pesticide Register**

A search of the PES database, dated Oct 2011- Feb 28, 2023 has found that there are 4 PES site(s) within approximately 0.25 kilometers of the project property.

<b><u>Lower Elevation</u></b>	<b><u>Address</u></b>	<b><u>Direction</u></b>	<b><u>Distance (m)</u></b>	<b><u>Map Key</u></b>
LOBLAWS SUPERMARKET #1170	363 RIDEAU ST OTTAWA ON K1N 5Y6	WSW	182.88	<a href="#"><u>39</u></a>
LOBLAWS SUPERMARKET #1170	363 RIDEAU ST OTTAWA ON K1N5Y6	WSW	182.88	<a href="#"><u>39</u></a>
LOBLAWS SUPERMARKETS LTD #1170	363 RIDEAU ST OTTAWA ON K1N 5Y6	WSW	182.88	<a href="#"><u>39</u></a>
LOBLAWS SUPERMARKET #1170	363 RIDEAU ST OTTAWA ON K1N5Y6	WSW	182.88	<a href="#"><u>39</u></a>

## **PINC - Pipeline Incidents**

A search of the PINC database, dated Feb 28, 2021 has found that there are 6 PINC site(s) within approximately 0.25 kilometers of the project property.

<b><u>Equal/Higher Elevation</u></b>	<b><u>Address</u></b>	<b><u>Direction</u></b>	<b><u>Distance (m)</u></b>	<b><u>Map Key</u></b>
PIPELINE HIT - 1"	458 RIDEAU ST,,OTTAWA,ON,K1N 5Z4,CA ON	ESE	178.98	<a href="#"><u>36</u></a>
PIPELINE HIT - 1"	470 RIDEAU ST,,OTTAWA,ON,K1N 5Z4,CA ON	E	200.36	<a href="#"><u>48</u></a>
PIPELINE HIT 1"	361 RIDEAU ST,,OTTAWA,ON,K1N 5Y6,CA ON	SW	207.65	<a href="#"><u>50</u></a>
PIPELINE HIT 1/2"	323 BESSERER ST,,OTTAWA,ON, K1N 6B4,CA ON	SSW	228.61	<a href="#"><u>59</u></a>
PIPELINE HIT - 1/2"	334 BESSERER ST,,OTTAWA,ON, K1N 6B5,CA ON	S	243.66	<a href="#"><u>73</u></a>

<u>Lower Elevation</u>	<u>Address</u>	<u>Direction</u>	<u>Distance (m)</u>	<u>Map Key</u>
PIPELINE HIT - 1"	363 RIDEAU STREET,,OTTAWA,ON, K1N 5Y6,CA ON	SW	191.64	<a href="#">44</a>

### **PRT - Private and Retail Fuel Storage Tanks**

A search of the PRT database, dated 1989-1996\* has found that there are 2 PRT site(s) within approximately 0.25 kilometers of the project property.

<u>Equal/Higher Elevation</u>	<u>Address</u>	<u>Direction</u>	<u>Distance (m)</u>	<u>Map Key</u>
PIONEER PETROLEUMS ATTN LOLA LAURIE	481 RIDEAU ST OTTAWA ON K1N5Z3	E	173.50	<a href="#">33</a>
PIONEER PETROLEUMS ATTN LOLA LAURIE	481 RIDEAU ST OTTAWA ON K1N5Z3	E	173.50	<a href="#">33</a>

### **PTTW - Permit to Take Water**

A search of the PTTW database, dated 1994 - Feb 28, 2023 has found that there are 1 PTTW site(s) within approximately 0.25 kilometers of the project property.

<u>Equal/Higher Elevation</u>	<u>Address</u>	<u>Direction</u>	<u>Distance (m)</u>	<u>Map Key</u>
Trinity Rideau GP Inc., as general partner for and on behalf of Chapel Street	Limited Partnership 151 Chapel Street Ottawa, ON Canada ON	E	108.68	<a href="#">11</a>

### **RSC - Record of Site Condition**

A search of the RSC database, dated 1997-Sept 2001, Oct 2004-Jan 2023 has found that there are 2 RSC site(s) within approximately 0.25 kilometers of the project property.

<u>Equal/Higher Elevation</u>	<u>Address</u>	<u>Direction</u>	<u>Distance (m)</u>	<u>Map Key</u>
TRINITY RIDEAU GP INC.	PART OF 165 CHAPEL STREET, OTTAWA, ON K1N 7Y2 Ottawa ON	ESE	85.39	<a href="#">8</a>
321216 Alberta Ltd.	481 RIDEAU ST, OTTAWA, ON, K1N 5Z3 ON K1N 5Z3	E	173.50	<a href="#">33</a>

### **RST - Retail Fuel Storage Tanks**



A search of the RST database, dated 1999-May 31, 2022 has found that there are 2 RST site(s) within approximately 0.25 kilometers of the project property.

<u>Equal/Higher Elevation</u>	<u>Address</u>	<u>Direction</u>	<u>Distance (m)</u>	<u>Map Key</u>
PIONEER PETROLEUMS	481 RIDEAU ST OTTAWA ON K1N 5Z3	E	173.50	<a href="#">33</a>
PIONEER PETROLEUMS (QUINTE)	481 RIDEAU ST OTTAWA ON K1N5Z3	E	173.50	<a href="#">33</a>

### **SCT - Scott's Manufacturing Directory**

A search of the SCT database, dated 1992-Mar 2011\* has found that there are 5 SCT site(s) within approximately 0.25 kilometers of the project property.

<u>Equal/Higher Elevation</u>	<u>Address</u>	<u>Direction</u>	<u>Distance (m)</u>	<u>Map Key</u>
Cdn Council Intl Co-operation	450 Rideau St Suite 200 Ottawa ON K1N 5Z4	ESE	155.46	<a href="#">28</a>
Rideau Bakery Limited	384 Rideau St Ottawa ON K1N 5Y8	SSW	172.18	<a href="#">32</a>
Signs Direct Ltd.	366 Rideau St Ottawa ON K1N 5Y8	SSW	208.45	<a href="#">51</a>
Signs Direct Ltd.	487 Rideau St Ottawa ON K1N 5Z5	E	237.58	<a href="#">65</a>

<u>Lower Elevation</u>	<u>Address</u>	<u>Direction</u>	<u>Distance (m)</u>	<u>Map Key</u>
TERMIS LANGUAGE LABS	106 Nelson St Suite 203 Ottawa ON K1N 7R5	W	239.50	<a href="#">67</a>

### **SPL - Ontario Spills**

A search of the SPL database, dated 1988-Sep 2020; Dec 2020-Mar 2021 has found that there are 30 SPL site(s) within approximately 0.25 kilometers of the project property.

<b><u>Equal/Higher Elevation</u></b>	<b><u>Address</u></b>	<b><u>Direction</u></b>	<b><u>Distance (m)</u></b>	<b><u>Map Key</u></b>
Bruce's Fuels<UNOFFICIAL>	Ottawa ON	ENE	61.31	<a href="#"><u>3</u></a>
Bell Canada	393 Rideau St. Ottawa ON	SSE	64.18	<a href="#"><u>4</u></a>
	393 Rideau St Ottawa ON	SSE	64.18	<a href="#"><u>4</u></a>
Daikin Applied Canada<UNOFFICIAL>	393 Rideau Street Ottawa ON K1N 1H1	SSE	64.18	<a href="#"><u>4</u></a>
Bell Canada	393 Rideau St Ottawa ON K1N 1H1	SSE	64.18	<a href="#"><u>4</u></a>
Bell Canada	393 Rideau St Ottawa ON K1N 1H1	SSE	64.18	<a href="#"><u>4</u></a>
UNKNOWN	APT. BUILDING 160 CHAPEL ST. ELAINE KRONBERGER 613-236-1068 OTTAWA CITY ON K1N 8P5	ESE	70.76	<a href="#"><u>5</u></a>
PRIVATE BUSINESS	384 RIDEAU STREET STORAGE TANK OTTAWA CITY ON K1N 5Y8	SSW	172.18	<a href="#"><u>32</u></a>
PIONEER PETROLEUMS LTD.	481 RIDEAU ST. SERVICE STATION OTTAWA CITY ON K1N 5Z3	E	173.50	<a href="#"><u>33</u></a>
PIONEER PETROLEUMS LTD.	481 RIDEAU STREET TANK TRUCK (CARGO) OTTAWA CITY ON K1N 5Z3	E	173.50	<a href="#"><u>33</u></a>
Kem Oil Limited	481 Rideau St Ottawa ON K1N 5Z3	E	173.50	<a href="#"><u>33</u></a>
Enbridge Gas Distribution Inc.	458 Rideau St. Ottawa ON	ESE	178.98	<a href="#"><u>36</u></a>

<b><u>Equal/Higher Elevation</u></b>	<b><u>Address</u></b>	<b><u>Direction</u></b>	<b><u>Distance (m)</u></b>	<b><u>Map Key</u></b>
Enbridge Gas Distribution Inc.	372 Rideau Street Ottawa ON	SSW	187.87	<a href="#">41</a>
Enbridge Gas Distribution Inc.	470 Rideau St Ottawa ON	E	200.36	<a href="#">48</a>
EASTVIEW FUEL	SOUTHBOUND ON RIDEAU ST. NEAR AUGUSTA TANK TRUCK (CARGO) OTTAWA CITY ON	E	223.65	<a href="#">56</a>
Enbridge Gas Distribution Inc.	323 Besserer Street Ottawa ON	SSW	228.61	<a href="#">59</a>
Enbridge Gas Distribution Inc.	334 Bessere St Ottawa ON	S	243.66	<a href="#">73</a>
<b><u>Lower Elevation</u></b>	<b><u>Address</u></b>	<b><u>Direction</u></b>	<b><u>Distance (m)</u></b>	<b><u>Map Key</u></b>
Enbridge Gas Distribution Inc.	310 York St. Ottawa ON K1N 5V3	NNW	79.89	<a href="#">6</a>
Loblaw Store<UNOFFICIAL>	363 Rideau Street Ottawa ON	SW	191.64	<a href="#">44</a>
Loblaws Supermarket<UNOFFICIAL>	363 Rideau Ottawa ON	SW	191.64	<a href="#">44</a>
Loblaw's Properties Limited/Loblaw's Companies Limited	363 Rideau Street Ottawa ON K1N 5Y6	SW	191.64	<a href="#">44</a>
Parson Refrigeration (1985) Ltd.	363 Rideau St Ottawa ON K1N 5Y6	SW	191.64	<a href="#">44</a>
	380 Murray Street Ottawa ON	NNW	234.34	<a href="#">63</a>

	380 Murray St. Ottawa ON	NNW	234.34	<a href="#">63</a>
ESSO PETROLEUM CANADA	CONSTRUCTION SITE AT 110 NELSON ST. STORAGE DEPOT OTTAWA CITY ON K1N 9P2	WSW	238.12	<a href="#">66</a>
S. 21(1)(f)	178 Nelson Street, Carleton Place Ottawa ON	SW	242.39	<a href="#">70</a>
UNKNOWN	277 YORK STREET OTTAWA CITY ON K1N 5V2	W	245.38	<a href="#">74</a>
	319-331 Rideau St. Ottawa ON	SW	247.29	<a href="#">75</a>
OTTAWA-CARLETON, R.M. OF	RIDEAU ST & NELSON ST MOTOR VEHICLE (OPERATING FLUID) OTTAWA ON	SW	248.29	<a href="#">76</a>
Ottawa Carleton Regional Transport Commission<UNOFFICIAL>	On Rideau Street west bound at Nelson Street. Ottawa ON	SW	248.29	<a href="#">76</a>

## **WWIS - Water Well Information System**

A search of the WWIS database, dated Jun 30 2022 has found that there are 11 WWIS site(s) within approximately 0.25 kilometers of the project property.

<b><u>Equal/Higher Elevation</u></b>	<b><u>Address</u></b>	<b><u>Direction</u></b>	<b><u>Distance (m)</u></b>	<b><u>Map Key</u></b>
	24 FRIEL STREET Ottawa ON  <i>Well ID: 7177744</i>	WSW	141.49	<a href="#">20</a>
	151 CHAPEL ST. Ottawa ON  <i>Well ID: 7220781</i>	E	152.41	<a href="#">27</a>
	470 RIDEAU ST. Ottawa ON  <i>Well ID: 7192718</i>	E	198.50	<a href="#">46</a>

<u>Equal/Higher Elevation</u>	<u>Address</u>	<u>Direction</u>	<u>Distance (m)</u>	<u>Map Key</u>
	481 RIDEAU ST. Ottawa ON  <i>Well ID: 7117422</i>	E	207.20	<a href="#">49</a>
	470 RIDEAU STREET Ottawa ON  <i>Well ID: 7192719</i>	E	210.80	<a href="#">52</a>
	265 Ottawa ON  <i>Well ID: 7220779</i>	SE	226.15	<a href="#">58</a>
	ON  <i>Well ID: 7391078</i>	E	241.71	<a href="#">68</a>

<u>Lower Elevation</u>	<u>Address</u>	<u>Direction</u>	<u>Distance (m)</u>	<u>Map Key</u>
	240 FRIEL STREET Ottawa ON  <i>Well ID: 7177746</i>	WSW	132.62	<a href="#">19</a>
	240 FR 52 Ottawa ON  <i>Well ID: 7177745</i>	WSW	143.73	<a href="#">22</a>
	240 FRIEL ST ON  <i>Well ID: 7180941</i>	WSW	145.82	<a href="#">23</a>
	240 FREEL ST Ottawa ON  <i>Well ID: 7179845</i>	WSW	145.82	<a href="#">23</a>

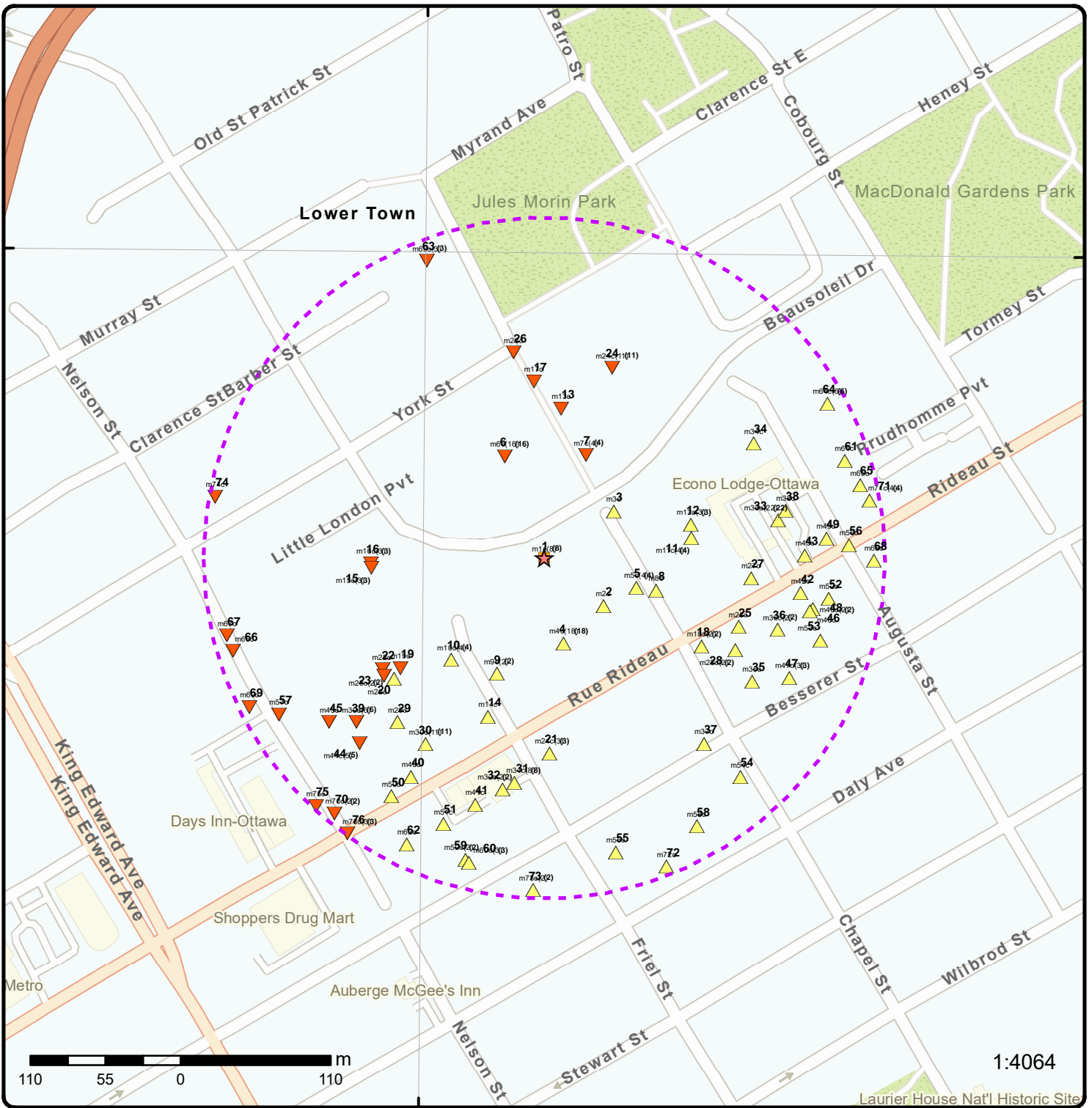

### Map: 0.25 Kilometer Radius

Order Number: 23032200130

Address: PE4033 - 201 Friel Street, Ottawa, ON



★ Project Property	Freeways; Highways	Beach	Shopping & Sports Area
Buffer Outline	Traffic Circle; Ramp	Airport	University/College
Eris Sites with Higher Elevation	Major Arterial; Minor Arterial	Industrial Area	Cemetery; Golf Course
Eris Sites with Same Elevation	Local Road	Military Base	Park (National)
Eris Sites with Lower Elevation	Service Road; Traffic Circle; Ramp	Aircraft Roads	Park (City/County)
Eris Sites with Unknown Elevation	Rail	Native Reservation	
		Hospital	



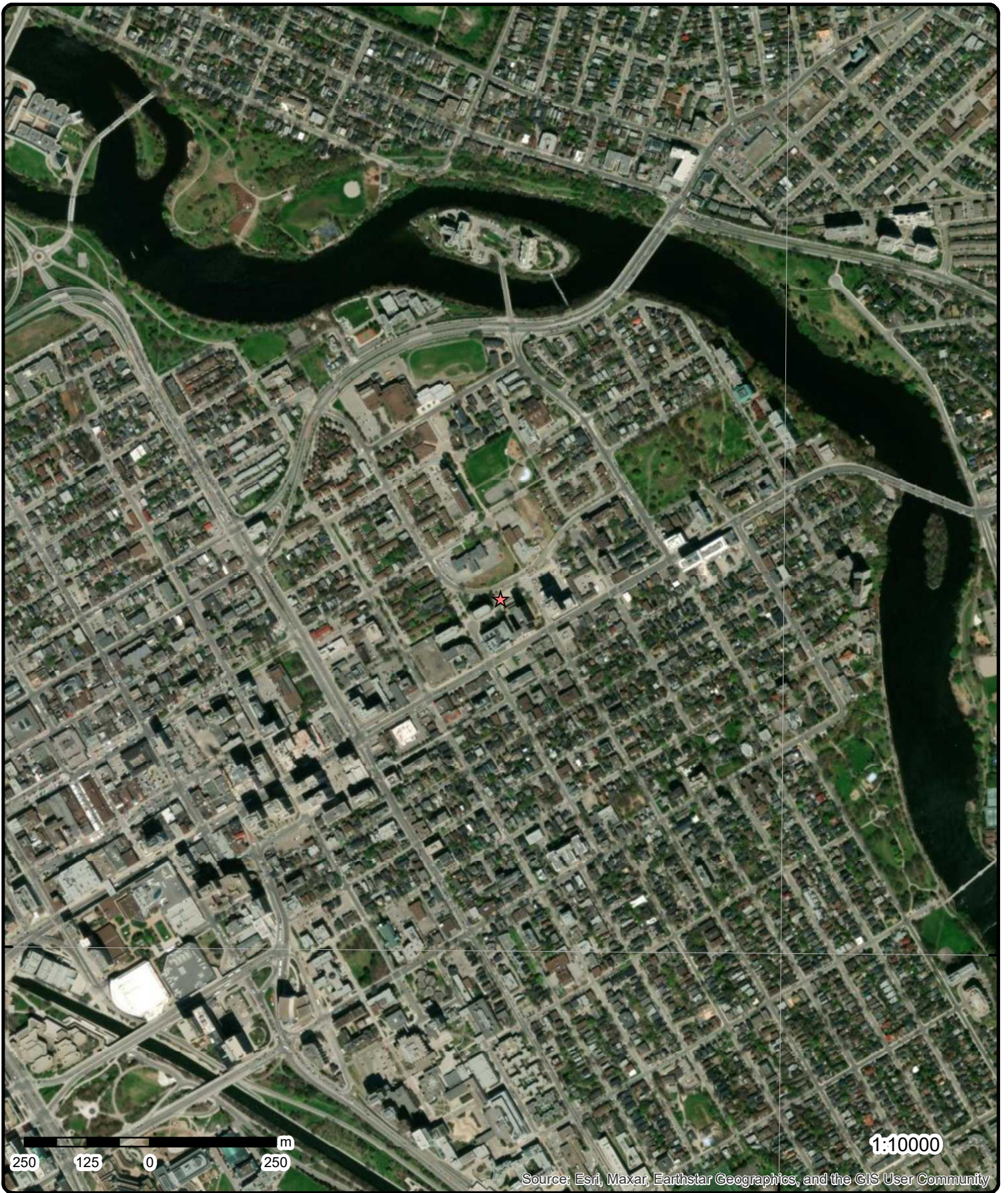

**Aerial** Year: 2022

Order Number: 23032200130

**Address: PE4033 - 201 Friel Street, Ottawa, ON**



Source: ESRI World Imagery

© ERIS Information Limited Partnership



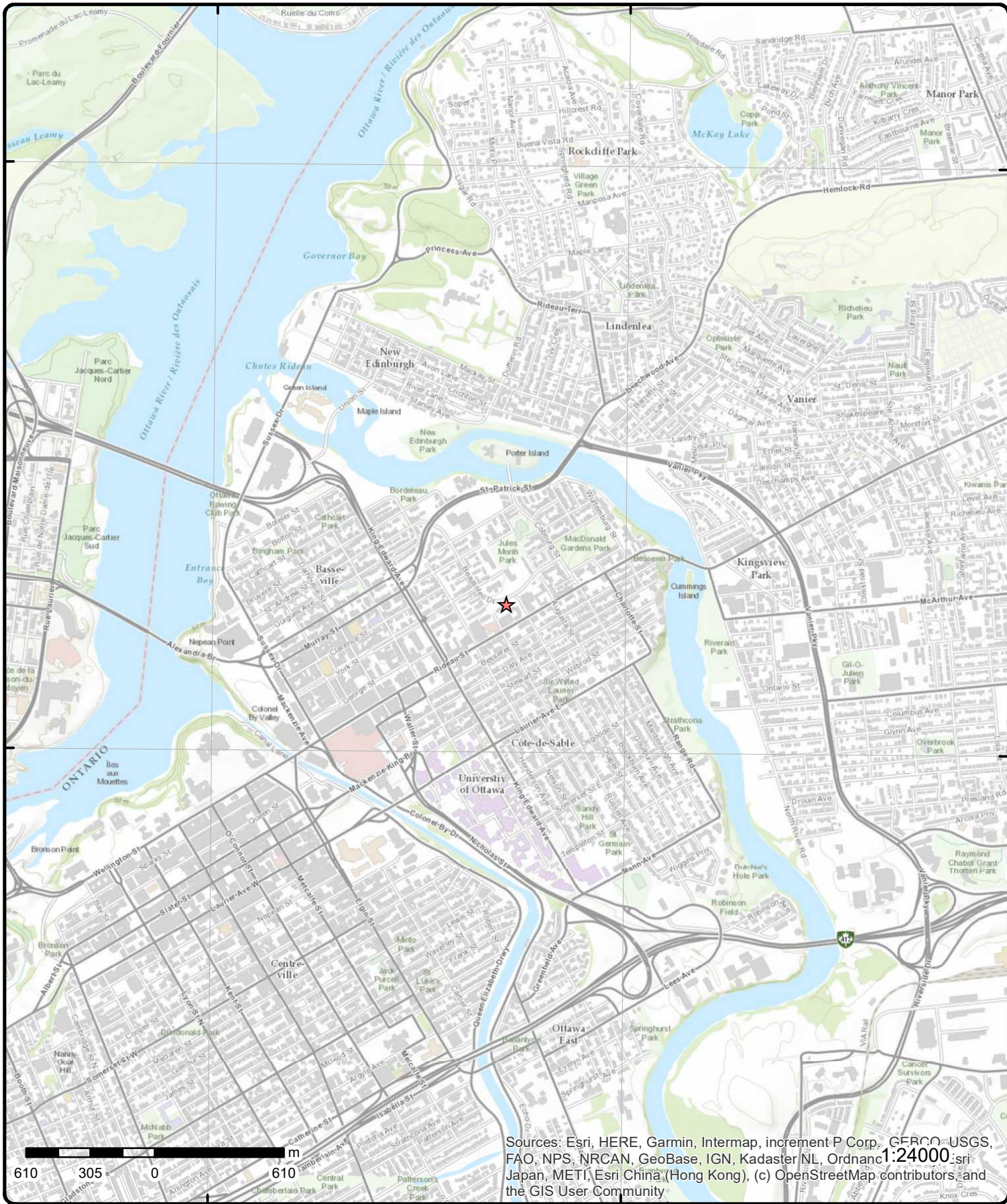

Sources: Esri, HERE, Garmin, Intermap, increment P Corp., GEBCO, USGS, FAO, NPS, NRCAN, GeoBase, IGN, Kadaster NL, Ordnance Survey, Esri Japan, METI, Esri China (Hong Kong), (c) OpenStreetMap contributors, and the GIS User Community

# Topographic Map

Order Number: 23032200130

Address: PE4033 - 201 Friel Street, ON



Source: ESRI World Topographic Map

© ERIS Information Limited Partnership



# Detail Report

Map Key	Number of Records	Direction/ Distance (m)	Elev/Diff (m)	Site	DB
<a href="#"><u>1</u></a>	1 of 8	-/0.0	66.8 / 0.00	Ottawa Community Housing Corporation 201 Friel Street Ottawa ON K1N 8Z3	CA

**Certificate #:** 7654-5YMRE2  
**Application Year:** 2004  
**Issue Date:** 5/6/2004  
**Approval Type:** Air  
**Status:** Approved  
**Application Type:**  
**Client Name:**  
**Client Address:**  
**Client City:**  
**Client Postal Code:**  
**Project Description:**  
**Contaminants:**  
**Emission Control:**

<a href="#"><u>1</u></a>	2 of 8	-/0.0	66.8 / 0.00	OTTAWA COMMUNITY HOUSING CORPORATION 201 FRIEL OTTAWA ON	GEN
--------------------------	--------	-------	-------------	--	-----

**Generator No:** ON6440141  
**SIC Code:** 531112  
**SIC Description:**  
**Approval Years:** 2013  
**PO Box No:**  
**Country:**  
**Status:**  
**Co Admin:**  
**Choice of Contact:**  
**Phone No Admin:**  
**Contaminated Facility:**  
**MHSW Facility:**

**Detail(s)**

**Waste Class:** 331  
**Waste Class Name:** WASTE COMPRESSED GASES  
  
**Waste Class:** 212  
**Waste Class Name:** ALIPHATIC SOLVENTS  
  
**Waste Class:** 252  
**Waste Class Name:** WASTE OILS & LUBRICANTS  
  
**Waste Class:** 213  
**Waste Class Name:** PETROLEUM DISTILLATES  
  
**Waste Class:** 145  
**Waste Class Name:** PAINT/PIGMENT/COATING RESIDUES

Map Key	Number of Records	Direction/ Distance (m)	Elev/Diff (m)	Site	DB
<b>Waste Class:</b>		112			
<b>Waste Class Name:</b>		ACID WASTE - HEAVY METALS			
<a href="#">1</a>	3 of 8	-0.0	66.8 / 0.00	<b>Ottawa Community Housing Corporation 201 Friel Street Ottawa ON K1H 1A9</b>	<b>ECA</b>
<b>Approval No:</b>		7654-5YMRE2		<b>MOE District:</b> Ottawa	
<b>Approval Date:</b>		2004-05-06		<b>City:</b>	
<b>Status:</b>		Approved		<b>Longitude:</b> -75.68244	
<b>Record Type:</b>		ECA		<b>Latitude:</b> 45.431137	
<b>Link Source:</b>		IDS		<b>Geometry X:</b>	
<b>SWP Area Name:</b>		Rideau Valley		<b>Geometry Y:</b>	
<b>Approval Type:</b>		ECA-AIR			
<b>Project Type:</b>		AIR			
<b>Business Name:</b>		Ottawa Community Housing Corporation			
<b>Address:</b>		201 Friel Street			
<b>Full Address:</b>					
<b>Full PDF Link:</b>		https://www.accessenvironment.ene.gov.on.ca/instruments/2240-5WJQW7-14.pdf			
<b>PDF Site Location:</b>					
<a href="#">1</a>	4 of 8	-0.0	66.8 / 0.00	<b>OTTAWA COMMUNITY HOUSING CORPORATION 201 FRIEL OTTAWA ON K1N 8Z3</b>	<b>GEN</b>
<b>Generator No:</b>		ON6440141			
<b>SIC Code:</b>		531112			
<b>SIC Description:</b>		531112			
<b>Approval Years:</b>		2016			
<b>PO Box No:</b>					
<b>Country:</b>		Canada			
<b>Status:</b>					
<b>Co Admin:</b>		Joanie Mitchell			
<b>Choice of Contact:</b>		CO_ADMIN			
<b>Phone No Admin:</b>		613-731-7223 Ext.2304			
<b>Contaminated Facility:</b>		No			
<b>MHSW Facility:</b>		No			
<b><u>Detail(s)</u></b>					
<b>Waste Class:</b>		112			
<b>Waste Class Name:</b>		ACID WASTE - HEAVY METALS			
<b>Waste Class:</b>		213			
<b>Waste Class Name:</b>		PETROLEUM DISTILLATES			
<b>Waste Class:</b>		212			
<b>Waste Class Name:</b>		ALIPHATIC SOLVENTS			
<b>Waste Class:</b>		145			
<b>Waste Class Name:</b>		PAINT/PIGMENT/COATING RESIDUES			
<b>Waste Class:</b>		331			
<b>Waste Class Name:</b>		WASTE COMPRESSED GASES			
<b>Waste Class:</b>		252			
<b>Waste Class Name:</b>		WASTE OILS & LUBRICANTS			
<a href="#">1</a>	5 of 8	-0.0	66.8 / 0.00	<b>OTTAWA COMMUNITY HOUSING CORPORATION</b>	<b>GEN</b>

Map Key	Number of Records	Direction/ Distance (m)	Elev/Diff (m)	Site	DB
				201 FRIEL OTTAWA ON K1N 8Z3	
<b>Generator No:</b>		ON6440141			
<b>SIC Code:</b>		531112			
<b>SIC Description:</b>		531112			
<b>Approval Years:</b>		2015			
<b>PO Box No:</b>					
<b>Country:</b>		Canada			
<b>Status:</b>					
<b>Co Admin:</b>		Joanie Mitchell			
<b>Choice of Contact:</b>		CO_OFFICIAL			
<b>Phone No Admin:</b>		613-731-7223 Ext.2304			
<b>Contaminated Facility:</b>		No			
<b>MHSW Facility:</b>		No			
<b><u>Detail(s)</u></b>					
<b>Waste Class:</b>		145			
<b>Waste Class Name:</b>		PAINT/PIGMENT/COATING RESIDUES			
<b>Waste Class:</b>		212			
<b>Waste Class Name:</b>		ALIPHATIC SOLVENTS			
<b>Waste Class:</b>		252			
<b>Waste Class Name:</b>		WASTE OILS & LUBRICANTS			
<b>Waste Class:</b>		213			
<b>Waste Class Name:</b>		PETROLEUM DISTILLATES			
<b>Waste Class:</b>		331			
<b>Waste Class Name:</b>		WASTE COMPRESSED GASES			
<b>Waste Class:</b>		112			
<b>Waste Class Name:</b>		ACID WASTE - HEAVY METALS			

<u>1</u>	6 of 8	-0.0	66.8 / 0.00	OTTAWA COMMUNITY HOUSING CORPORATION 201 FRIEL OTTAWA ON K1N 8Z3	GEN
----------	--------	------	-------------	---	-----

**Generator No:** ON6440141  
**SIC Code:** 531112  
**SIC Description:** 531112  
**Approval Years:** 2014  
**PO Box No:**  
**Country:** Canada  
**Status:**  
**Co Admin:**  
**Choice of Contact:** CO\_OFFICIAL  
**Phone No Admin:**  
**Contaminated Facility:** No  
**MHSW Facility:** No

**Detail(s)**

**Waste Class:** 145  
**Waste Class Name:** PAINT/PIGMENT/COATING RESIDUES  
  
**Waste Class:** 112  
**Waste Class Name:** ACID WASTE - HEAVY METALS  
  
**Waste Class:** 213

Map Key	Number of Records	Direction/ Distance (m)	Elev/Diff (m)	Site	DB
<b>Waste Class Name:</b>		PETROLEUM DISTILLATES			
<b>Waste Class:</b>		252			
<b>Waste Class Name:</b>		WASTE OILS & LUBRICANTS			
<b>Waste Class:</b>		212			
<b>Waste Class Name:</b>		ALIPHATIC SOLVENTS			
<b>Waste Class:</b>		331			
<b>Waste Class Name:</b>		WASTE COMPRESSED GASES			

<u>1</u>	7 of 8	-0.0	66.8 / 0.00	OTTAWA COMMUNITY HOUSING CORPORATION 201 FRIEL OTTAWA ON K1N 8Z3	GEN
<b>Generator No:</b>		ON6440141			
<b>SIC Code:</b>					
<b>SIC Description:</b>					
<b>Approval Years:</b>		As of Dec 2018			
<b>PO Box No:</b>					
<b>Country:</b>		Canada			
<b>Status:</b>		Registered			
<b>Co Admin:</b>					
<b>Choice of Contact:</b>					
<b>Phone No Admin:</b>					
<b>Contaminated Facility:</b>					
<b>MHSW Facility:</b>					

Detail(s)

<b>Waste Class:</b>		112 C			
<b>Waste Class Name:</b>		Acid solutions - containing heavy metals			
<b>Waste Class:</b>		145 I			
<b>Waste Class Name:</b>		Wastes from the use of pigments, coatings and paints			
<b>Waste Class:</b>		212 L			
<b>Waste Class Name:</b>		Aliphatic solvents and residues			
<b>Waste Class:</b>		213 I			
<b>Waste Class Name:</b>		Petroleum distillates			
<b>Waste Class:</b>		252 L			
<b>Waste Class Name:</b>		Waste crankcase oils and lubricants			
<b>Waste Class:</b>		331 I			
<b>Waste Class Name:</b>		Waste compressed gases including cylinders			

<u>1</u>	8 of 8	-0.0	66.8 / 0.00	OTTAWA COMMUNITY HOUSING CORPORATION 201 FRIEL OTTAWA ON K1N 8Z3	GEN
<b>Generator No:</b>		ON6440141			
<b>SIC Code:</b>					
<b>SIC Description:</b>					
<b>Approval Years:</b>		As of Oct 2019			
<b>PO Box No:</b>					
<b>Country:</b>		Canada			
<b>Status:</b>		Registered			
<b>Co Admin:</b>					
<b>Choice of Contact:</b>					

Map Key	Number of Records	Direction/ Distance (m)	Elev/Diff (m)	Site	DB
<b>Phone No Admin:</b> <b>Contaminated Facility:</b> <b>MHSW Facility:</b>					
<b>Detail(s)</b>					
<b>Waste Class:</b>		213 I			
<b>Waste Class Name:</b>		Petroleum distillates			
<b>Waste Class:</b>		331 I			
<b>Waste Class Name:</b>		Waste compressed gases including cylinders			
<b>Waste Class:</b>		212 L			
<b>Waste Class Name:</b>		Aliphatic solvents and residues			
<b>Waste Class:</b>		112 C			
<b>Waste Class Name:</b>		Acid solutions - containing heavy metals			
<b>Waste Class:</b>		252 L			
<b>Waste Class Name:</b>		Waste crankcase oils and lubricants			
<b>Waste Class:</b>		145 I			
<b>Waste Class Name:</b>		Wastes from the use of pigments, coatings and paints			

<u>2</u>	1 of 1	ESE/55.6	67.9 / 1.08	160 Chapel Street Ottawa ON K1N 5Y9	EHS
<b>Order No:</b>	20190422033			<b>Nearest Intersection:</b>	
<b>Status:</b>	C			<b>Municipality:</b>	
<b>Report Type:</b>	Standard Report			<b>Client Prov/State:</b>	ON
<b>Report Date:</b>	25-APR-19			<b>Search Radius (km):</b>	.25
<b>Date Received:</b>	22-APR-19			<b>X:</b>	-75.681628
<b>Previous Site Name:</b>				<b>Y:</b>	45.431009
<b>Lot/Building Size:</b>					
<b>Additional Info Ordered:</b>	Fire Insur. Maps and/or Site Plans				

<u>3</u>	1 of 1	ENE/61.3	67.1 / 0.29	Bruce's Fuels<UNOFFICIAL> Ottawa ON	SPL
<b>Ref No:</b>	3508-BJWHS6			<b>Discharger Report:</b>	
<b>Site No:</b>	NA			<b>Material Group:</b>	
<b>Incident Dt:</b>	2019/12/13			<b>Health/Env Conseq:</b>	2 - Minor Environment
<b>Year:</b>				<b>Client Type:</b>	
<b>Incident Cause:</b>				<b>Sector Type:</b>	Miscellaneous Industrial
<b>Incident Event:</b>	Leak/Break			<b>Agency Involved:</b>	
<b>Contaminant Code:</b>	13			<b>Nearest Watercourse:</b>	
<b>Contaminant Name:</b>	DIESEL FUEL			<b>Site Address:</b>	
<b>Contaminant Limit 1:</b>				<b>Site District Office:</b>	Ottawa
<b>Contam Limit Freq 1:</b>				<b>Site Postal Code:</b>	
<b>Contaminant UN No 1:</b>	1202			<b>Site Region:</b>	Eastern
<b>Environment Impact:</b>				<b>Site Municipality:</b>	Ottawa
<b>Nature of Impact:</b>				<b>Site Lot:</b>	
<b>Receiving Medium:</b>				<b>Site Conc:</b>	
<b>Receiving Env:</b>	Land			<b>Northing:</b>	5031126.75
<b>MOE Response:</b>	No			<b>Easting:</b>	446689.23
<b>Dt MOE Arvl on Scn:</b>				<b>Site Geo Ref Accu:</b>	
<b>MOE Reported Dt:</b>	2019/12/16			<b>Site Map Datum:</b>	
<b>Dt Document Closed:</b>				<b>SAC Action Class:</b>	Land Spills
<b>Incident Reason:</b>	Equipment Failure			<b>Source Type:</b>	Truck - Tanker
<b>Site Name:</b>	151 Chapel Street<UNOFFICIAL>				
<b>Site County/District:</b>					

Map Key	Number of Records	Direction/ Distance (m)	Elev/Diff (m)	Site	DB
<b>Municipality No:</b> <b>Site Geo Ref Meth:</b> <b>Incident Summary:</b> Bruce Fuels 20 - 25 L diesel to grnd, cleaned <b>Contaminant Qty:</b> 25 L					
<a href="#">4</a>	1 of 18	SSE/64.2	67.9 / 1.08	BELL CANADA 393 RIDEAU STREET OTTAWA ON K1G 3J4	GEN
<b>Generator No:</b> ON0033970 <b>SIC Code:</b> 3369 <b>SIC Description:</b> OTHER OFFICE, ETC. <b>Approval Years:</b> 97,98,99,00,01 <b>PO Box No:</b> <b>Country:</b> <b>Status:</b> <b>Co Admin:</b> <b>Choice of Contact:</b> <b>Phone No Admin:</b> <b>Contaminated Facility:</b> <b>MHSW Facility:</b>					
<b><u>Detail(s)</u></b>					
<b>Waste Class:</b> 145 <b>Waste Class Name:</b> PAINT/PIGMENT/COATING RESIDUES					
<b>Waste Class:</b> 251 <b>Waste Class Name:</b> OIL SKIMMINGS & SLUDGES					
<b>Waste Class:</b> 252 <b>Waste Class Name:</b> WASTE OILS & LUBRICANTS					
<a href="#">4</a>	2 of 18	SSE/64.2	67.9 / 1.08	Bell Canada 393 Rideau Ottawa ON K1N 1H1	GEN
<b>Generator No:</b> ON4870548 <b>SIC Code:</b> 513310 <b>SIC Description:</b> Wired Telecommunications Carriers <b>Approval Years:</b> 03,04,05 <b>PO Box No:</b> <b>Country:</b> <b>Status:</b> <b>Co Admin:</b> <b>Choice of Contact:</b> <b>Phone No Admin:</b> <b>Contaminated Facility:</b> <b>MHSW Facility:</b>					
<b><u>Detail(s)</u></b>					
<b>Waste Class:</b> 121 <b>Waste Class Name:</b> ALKALINE WASTES - HEAVY METALS					
<b>Waste Class:</b> 212 <b>Waste Class Name:</b> ALIPHATIC SOLVENTS					
<a href="#">4</a>	3 of 18	SSE/64.2	67.9 / 1.08	Bell Canada Rideau St 393, Ottawa ON OTTAWA ON K1N 1H1	DTNK

Map Key	Number of Records	Direction/ Distance (m)	Elev/Diff (m)	Site	DB
---------	-------------------	-------------------------	---------------	------	----

**Delisted Commercial Fuel Oil Tanks**

<b>Licence No:</b>		<b>Facility Type:</b>	
<b>Registration No:</b>	200204-1511	<b>Fuel Type:</b>	
<b>Posse File No:</b>		<b>Corrosion Protection:</b>	
<b>Posse Reg No:</b>		<b>NBR:</b>	
<b>Instance No:</b>		<b>Contact Name:</b>	c/o Alain Naud
<b>Status Name:</b>		<b>Contact Address:</b>	3685 Aylmer - Bureau 200
<b>Tank Type:</b>		<b>Contact Address2:</b>	
<b>Tank Size:</b>	22640 L	<b>Contact Suite:</b>	
<b>Tank Material:</b>	Fiberglass reinforced plastic	<b>Contact City:</b>	Montreal
<b>Tk Age(as of 05/1992):</b>	10 yrs	<b>Contact Prov:</b>	QC
<b>Tank Address:</b>	Rideau St 393, Ottawa ON	<b>Contact Postal:</b>	H2X 2C5
<b>Instance Type:</b>		<b>Province:</b>	
<b>Instance Creation Dt:</b>		<b>Letter Sent:</b>	
<b>Instance Install Dt:</b>		<b>Context:</b>	
<b>Item:</b>		<b>Distributor:</b>	Esso
<b>Item Desc:</b>		<b>Comments:</b>	
<b>Device Instld Loc:</b>			
<b>Description:</b>			
<b>Original Source:</b>	CFOT		
<b>Record Date:</b>	Up to Apr 2013		

<u>4</u>	4 of 18	SSE/64.2	67.9 / 1.08	Bell Canada 393 Rideau St Ottawa ON K1N 1H1	SPL
----------	---------	----------	-------------	---	-----

<b>Ref No:</b>	3220-7PNMQU	<b>Discharger Report:</b>	
<b>Site No:</b>		<b>Material Group:</b>	
<b>Incident Dt:</b>		<b>Health/Env Conseq:</b>	
<b>Year:</b>		<b>Client Type:</b>	
<b>Incident Cause:</b>	Discharge or Emission to Air	<b>Sector Type:</b>	
<b>Incident Event:</b>		<b>Agency Involved:</b>	
<b>Contaminant Code:</b>		<b>Nearest Watercourse:</b>	
<b>Contaminant Name:</b>	REFRIGERANT GAS, N.O.S.	<b>Site Address:</b>	
<b>Contaminant Limit 1:</b>		<b>Site District Office:</b>	
<b>Contam Limit Freq 1:</b>		<b>Site Postal Code:</b>	
<b>Contaminant UN No 1:</b>		<b>Site Region:</b>	
<b>Environment Impact:</b>	Confirmed	<b>Site Municipality:</b>	Ottawa
<b>Nature of Impact:</b>	Air Pollution	<b>Site Lot:</b>	
<b>Receiving Medium:</b>		<b>Site Conc:</b>	
<b>Receiving Env:</b>		<b>Northing:</b>	
<b>MOE Response:</b>	Not MOE mandate	<b>Easting:</b>	
<b>Dt MOE Arvl on Scn:</b>		<b>Site Geo Ref Accu:</b>	
<b>MOE Reported Dt:</b>	2/27/2009	<b>Site Map Datum:</b>	
<b>Dt Document Closed:</b>		<b>SAC Action Class:</b>	Air Spills - Gases and Vapours
<b>Incident Reason:</b>	Equipment Failure - Malfunction of system components	<b>Source Type:</b>	
<b>Site Name:</b>	R123 A Release<UNOFFICIAL>		
<b>Site County/District:</b>			
<b>Municipality No:</b>			
<b>Site Geo Ref Meth:</b>			
<b>Incident Summary:</b>	Bell Canada- R123 A release to atm.		
<b>Contaminant Qty:</b>			

<u>4</u>	5 of 18	SSE/64.2	67.9 / 1.08	Bell Canada 393 Rideau St Ottawa ON K1N 1H1	SPL
----------	---------	----------	-------------	---	-----

<b>Ref No:</b>	8505-7PPRMG	<b>Discharger Report:</b>	
----------------	-------------	---------------------------	--

Map Key	Number of Records	Direction/ Distance (m)	Elev/Diff (m)	Site	DB
<b>Site No:</b> <b>Incident Dt:</b> <b>Year:</b> <b>Incident Cause:</b> Unknown <b>Incident Event:</b> <b>Contaminant Code:</b> <b>Contaminant Name:</b> REFRIGERANT GAS, N.O.S. <b>Contaminant Limit 1:</b> <b>Contam Limit Freq 1:</b> <b>Contaminant UN No 1:</b> <b>Environment Impact:</b> Confirmed <b>Nature of Impact:</b> Air Pollution <b>Receiving Medium:</b> <b>Receiving Env:</b> <b>MOE Response:</b> No Field Response <b>Dt MOE Arvl on Scn:</b> <b>MOE Reported Dt:</b> 2/28/2009 <b>Dt Document Closed:</b> <b>Incident Reason:</b> <b>Site Name:</b> Bell Canada Building <b>Site County/District:</b> <b>Municipality No:</b> <b>Site Geo Ref Meth:</b> <b>Incident Summary:</b> Bell Building, Ottawa: R123 to atm. from leaking seal <b>Contaminant Qty:</b>		<b>Material Group:</b> <b>Health/Env Conseq:</b> <b>Client Type:</b> <b>Sector Type:</b> Other <b>Agency Involved:</b> <b>Nearest Watercourse:</b> <b>Site Address:</b> <b>Site District Office:</b> <b>Site Postal Code:</b> <b>Site Region:</b> <b>Site Municipality:</b> Ottawa <b>Site Lot:</b> <b>Site Conc:</b> <b>Northing:</b> NA <b>Easting:</b> NA <b>Site Geo Ref Accu:</b> <b>Site Map Datum:</b> <b>SAC Action Class:</b> Air Spills - Gases and Vapours <b>Source Type:</b>			

[4](#) 6 of 18 SSE/64.2 67.9 / 1.08 Bell Canada 393 Rideau St Ottawa ON K1N 1H1 GEN

**Generator No:** ON6564324  
**SIC Code:** 517110, 517210, 517510  
**SIC Description:** Wired Telecommunications Carriers, Wireless Telecommunications Carriers (except Satellite), Cable and Other Program Distribution  
**Approval Years:** 2009  
**PO Box No:**  
**Country:**  
**Status:**  
**Co Admin:**  
**Choice of Contact:**  
**Phone No Admin:**  
**Contaminated Facility:**  
**MHSW Facility:**

**Detail(s)**

**Waste Class:** 212  
**Waste Class Name:** ALIPHATIC SOLVENTS

[4](#) 7 of 18 SSE/64.2 67.9 / 1.08 Bell Canada 393 Rideau Street Ottawa ON K1N 1H1 GEN

**Generator No:** ON7760791  
**SIC Code:** 517110, 517210, 517510  
**SIC Description:**  
**Approval Years:** 2011  
**PO Box No:**  
**Country:**  
**Status:**  
**Co Admin:**  
**Choice of Contact:**



Map Key	Number of Records	Direction/ Distance (m)	Elev/Diff (m)	Site	DB
<b>Phone No Admin:</b> <b>Contaminated Facility:</b> <b>MHSW Facility:</b>					
<a href="#">4</a>	8 of 18	SSE/64.2	67.9 / 1.08	Bell Canada 393 Rideau Street Ottawa ON K1N 1H1	GEN
<b>Generator No:</b> <b>SIC Code:</b> <b>SIC Description:</b> <b>Approval Years:</b> <b>PO Box No:</b> <b>Country:</b> <b>Status:</b> <b>Co Admin:</b> <b>Choice of Contact:</b> <b>Phone No Admin:</b> <b>Contaminated Facility:</b> <b>MHSW Facility:</b>		ON7760791 517110, 517210, 517510 Wired Telecommunications Carriers, Wireless Telecommunications Carriers (except Satellite), Cable and Other Program Distribution 2012			
<a href="#">4</a>	9 of 18	SSE/64.2	67.9 / 1.08	BELL CANADA 393 RIDEAU ST OTTAWA K1N 1H1 ON CA ON	CFOT
<b>Licence No:</b> <b>Registration No:</b> <b>Posse File No:</b> <b>Posse Reg No:</b> <b>Status Name:</b> <b>Tank Type:</b> <b>Tank Size:</b> <b>Tank Material:</b> <b>Instance No:</b> <b>Inst Creation Date:</b> <b>Inst Install Date:</b> <b>Item:</b> <b>Tank Age (as of 05/1992):</b> <b>Device Installed Location:</b> <b>Description:</b> <b>Contact Name:</b> <b>Contact Address:</b> <b>Contact Address2:</b> <b>Contact Suite:</b> <b>Contact City:</b> <b>Contact Prov:</b> <b>Contact Postal:</b>		Double Wall UST 15000 Fiberglass (FRP) 43540241 6/28/2006 6/28/2006 FS FUEL OIL TANK		<b>Item Description:</b> <b>Instance Type:</b> <b>Facility Type:</b> <b>Fuel Type:</b> <b>Distributor:</b> <b>Letter Sent:</b> <b>Comments:</b> <b>Corrosion Protect:</b> <b>Province:</b> <b>Nbr:</b> <b>Context:</b>	
				Fuel Oil Tank	
				FS Fuel Oil Tank	
				393 RIDEAU ST OTTAWA K1N 1H1 ON CA	
				NULL	
<a href="#">4</a>	10 of 18	SSE/64.2	67.9 / 1.08	BELL CANADA 393 RIDEAU ST OTTAWA K1N 1H1 ON CA ON	CFOT
<b>Licence No:</b> <b>Registration No:</b> <b>Posse File No:</b> <b>Posse Reg No:</b> <b>Status Name:</b> <b>Tank Type:</b> <b>Tank Size:</b> <b>Tank Material:</b> <b>Instance No:</b>		Single Wall UST 22640 Steel 61732065		<b>Item Description:</b> <b>Instance Type:</b> <b>Facility Type:</b> <b>Fuel Type:</b> <b>Distributor:</b> <b>Letter Sent:</b> <b>Comments:</b> <b>Corrosion Protect:</b> <b>Province:</b>	
				Fuel Oil Tank	

Map Key	Number of Records	Direction/ Distance (m)	Elev/Diff (m)	Site	DB
<b>Inst Creation Date:</b>	3/2/2009			<b>Nbr:</b>	
<b>Inst Install Date:</b>	3/2/2009			<b>Context:</b>	FS Fuel Oil Tank
<b>Item:</b>	FS FUEL OIL TANK				
<b>Tank Age (as of 05/1992):</b>					
<b>Device Installed Location:</b>	393 RIDEAU ST OTTAWA K1N 1H1 ON CA				
<b>Description:</b>	NULL				
<b>Contact Name:</b>					
<b>Contact Address:</b>					
<b>Contact Address2:</b>					
<b>Contact Suite:</b>					
<b>Contact City:</b>					
<b>Contact Prov:</b>					
<b>Contact Postal:</b>					

<a href="#">4</a>	11 of 18	SSE/64.2	67.9 / 1.08	Daikin Applied Canada<UNOFFICIAL> 393 Rideau Street Ottawa ON K1N 1H1	SPL
<b>Ref No:</b>	0504-9KSGNB			<b>Discharger Report:</b>	
<b>Site No:</b>	NA			<b>Material Group:</b>	
<b>Incident Dt:</b>	2014/06/04			<b>Health/Env Conseq:</b>	
<b>Year:</b>				<b>Client Type:</b>	
<b>Incident Cause:</b>	Leak/Break			<b>Sector Type:</b>	Pipeline/Components
<b>Incident Event:</b>				<b>Agency Involved:</b>	
<b>Contaminant Code:</b>	38			<b>Nearest Watercourse:</b>	
<b>Contaminant Name:</b>	REFRIGERANT GAS, N.O.S.			<b>Site Address:</b>	393 Rideau Street
<b>Contaminant Limit 1:</b>				<b>Site District Office:</b>	
<b>Contam Limit Freq 1:</b>				<b>Site Postal Code:</b>	K1N 1H1
<b>Contaminant UN No 1:</b>				<b>Site Region:</b>	
<b>Environment Impact:</b>	Not Anticipated			<b>Site Municipality:</b>	Ottawa
<b>Nature of Impact:</b>	Air Pollution			<b>Site Lot:</b>	
<b>Receiving Medium:</b>				<b>Site Conc:</b>	
<b>Receiving Env:</b>				<b>Northing:</b>	
<b>MOE Response:</b>	No Field Response			<b>Easting:</b>	
<b>Dt MOE Arvl on Scn:</b>				<b>Site Geo Ref Accu:</b>	
<b>MOE Reported Dt:</b>	2014/06/05			<b>Site Map Datum:</b>	
<b>Dt Document Closed:</b>	2014/11/07			<b>SAC Action Class:</b>	Air Spills - Gases and Vapours
<b>Incident Reason:</b>	Equipment Failure			<b>Source Type:</b>	
<b>Site Name:</b>	393 Rideau Street<UNOFFICIAL>				
<b>Site County/District:</b>					
<b>Municipality No:</b>					
<b>Site Geo Ref Meth:</b>					
<b>Incident Summary:</b>	Daikin Applied Canada: 185 kg of 134A				
<b>Contaminant Qty:</b>	185 kg				

<a href="#">4</a>	12 of 18	SSE/64.2	67.9 / 1.08	393 Rideau St Ottawa ON	SPL
<b>Ref No:</b>	0056-9KPR76			<b>Discharger Report:</b>	
<b>Site No:</b>	NA			<b>Material Group:</b>	
<b>Incident Dt:</b>	2014/06/02			<b>Health/Env Conseq:</b>	
<b>Year:</b>				<b>Client Type:</b>	
<b>Incident Cause:</b>	Leak/Break			<b>Sector Type:</b>	Pipeline/Components
<b>Incident Event:</b>				<b>Agency Involved:</b>	
<b>Contaminant Code:</b>	38			<b>Nearest Watercourse:</b>	
<b>Contaminant Name:</b>	FREON R-134A (CFC)			<b>Site Address:</b>	393 Rideau St
<b>Contaminant Limit 1:</b>				<b>Site District Office:</b>	
<b>Contam Limit Freq 1:</b>				<b>Site Postal Code:</b>	
<b>Contaminant UN No 1:</b>				<b>Site Region:</b>	
<b>Environment Impact:</b>	Confirmed			<b>Site Municipality:</b>	Ottawa
<b>Nature of Impact:</b>	Air Pollution			<b>Site Lot:</b>	
<b>Receiving Medium:</b>				<b>Site Conc:</b>	

Map Key	Number of Records	Direction/ Distance (m)	Elev/Diff (m)	Site	DB	
				<b>Receiving Env:</b> <b>MOE Response:</b> Referral to others <b>Dt MOE Arvl on Scn:</b> <b>MOE Reported Dt:</b> 2014/06/02 <b>Dt Document Closed:</b> 2014/11/07 <b>Incident Reason:</b> Equipment Failure <b>Site Name:</b> Refridgerant leak<UNOFFICIAL> <b>Site County/District:</b> <b>Municipality No:</b> <b>Site Geo Ref Meth:</b> <b>Incident Summary:</b> Bell Canada - refridgerant leak on chiller <b>Contaminant Qty:</b> 272 kg	<b>Northing:</b> <b>Easting:</b> <b>Site Geo Ref Accu:</b> <b>Site Map Datum:</b> <b>SAC Action Class:</b> Air Spills - Gases and Vapours <b>Source Type:</b>	

<u>4</u>	13 of 18	SSE/64.2	67.9 / 1.08	Bell Canada 393 Rideau St. Ottawa ON	SPL	
				<b>Ref No:</b> 4575-A9SPSZ <b>Site No:</b> NA <b>Incident Dt:</b> 2016/05/09 <b>Year:</b> <b>Incident Cause:</b> <b>Incident Event:</b> Leak/Break <b>Contaminant Code:</b> 38 <b>Contaminant Name:</b> REFRIGERANT GAS, N.O.S. <b>Contaminant Limit 1:</b> <b>Contam Limit Freq 1:</b> <b>Contaminant UN No 1:</b> <b>Environment Impact:</b> <b>Nature of Impact:</b> <b>Receiving Medium:</b> <b>Receiving Env:</b> Air <b>MOE Response:</b> No <b>Dt MOE Arvl on Scn:</b> <b>MOE Reported Dt:</b> 2016/05/09 <b>Dt Document Closed:</b> <b>Incident Reason:</b> Unknown / N/A <b>Site Name:</b> Central Office<UNOFFICIAL> <b>Site County/District:</b> <b>Municipality No:</b> <b>Site Geo Ref Meth:</b> <b>Incident Summary:</b> Bell Canada: 181.4 kg of R134A refrigerant to atmosphere <b>Contaminant Qty:</b> 181.4 kg	<b>Discharger Report:</b> <b>Material Group:</b> <b>Health/Env Conseq:</b> <b>Client Type:</b> <b>Sector Type:</b> Miscellaneous Industrial <b>Agency Involved:</b> <b>Nearest Watercourse:</b> <b>Site Address:</b> 393 Rideau St. <b>Site District Office:</b> <b>Site Postal Code:</b> <b>Site Region:</b> <b>Site Municipality:</b> Ottawa <b>Site Lot:</b> <b>Site Conc:</b> <b>Northing:</b> <b>Easting:</b> <b>Site Geo Ref Accu:</b> <b>Site Map Datum:</b> <b>SAC Action Class:</b> Air Spills - Gases and Vapours <b>Source Type:</b>	

<u>4</u>	14 of 18	SSE/64.2	67.9 / 1.08	Bell 393 Rideau St Ottawa ON K1N 1H1	GEN	
				<b>Generator No:</b> ON7541189 <b>SIC Code:</b> 517210, 517510, 517910 <b>SIC Description:</b> WIRELESS TELECOMMUNICATIONS CARRIERS (EXCEPT SATELLITE), 517510, OTHER TELECOMMUNICATIONS <b>Approval Years:</b> 2014 <b>PO Box No:</b> <b>Country:</b> Canada <b>Status:</b> <b>Co Admin:</b> Julie Labelle <b>Choice of Contact:</b> CO_OFFICIAL <b>Phone No Admin:</b> 5148700688 Ext. <b>Contaminated Facility:</b> No <b>MHSW Facility:</b> No		

Map Key	Number of Records	Direction/ Distance (m)	Elev/Diff (m)	Site	DB
---------	-------------------	-------------------------	---------------	------	----

Detail(s)

Waste Class: 221  
Waste Class Name: LIGHT FUELS

Waste Class: 251  
Waste Class Name: OIL SKIMMINGS & SLUDGES

4 15 of 18 SSE/64.2 67.9 / 1.08 BELL CANADA 393 RIDEAU ST OTTAWA K1N 1H1 ON CA ON CFOT

**Licence No:**  
**Registration No:**  
**Posse File No:**  
**Posse Reg No:**  
**Status Name:**  
**Tank Type:** Double Wall UST  
**Tank Size:** 15000  
**Tank Material:** Fiberglass (FRP)  
**Instance No:** 64640288  
**Inst Creation Date:** 2/21/2014 9:42:11 AM  
**Inst Install Date:** 2/21/2014 9:42:11 AM  
**Item:** FS FUEL OIL TANK  
**Tank Age (as of 05/1992):**  
**Device Installed Location:** 393 RIDEAU ST OTTAWA K1N 1H1 ON CA  
**Description:** Veeder-Root Leak Detection System  
**Contact Name:**  
**Contact Address:**  
**Contact Address2:**  
**Contact Suite:**  
**Contact City:**  
**Contact Prov:**  
**Contact Postal:**

**Item Description:** Fuel Oil Tank  
**Instance Type:**  
**Facility Type:**  
**Fuel Type:**  
**Distributor:**  
**Letter Sent:**  
**Comments:**  
**Corrosion Protect:**  
**Province:**  
**Nbr:**  
**Context:** FS Fuel Oil Tank

4 16 of 18 SSE/64.2 67.9 / 1.08 BELL CANADA 393 RIDEAU ST OTTAWA K1N 1H1 ON CA ON DTNK

Delisted Fuel Storage Tank

**Instance No:** 43540241  
**Status:** Active  
**Instance Type:**  
**Fuel Type:**  
**Cont Name:**  
**Capacity:** 15000  
**Tank Material:** Fiberglass (FRP)  
**Corrosion Prot:** NULL  
**Tank Type:** Double Wall UST  
**Install Year:** 2005  
**Facility Type:** FS FUEL OIL TANK  
**Device Installed Loc:**  
**Fuel Type 2:**  
**Fuel Type 3:**  
**Item:**  
**Item Description:** Fuel Oil Tank  
**Model:** NULL  
**Description:** NULL  
**Instance Creation Dt:** 6/28/2006  
**Instance Install Dt:** 6/28/2006

**Creation Date:** 7/5/2009 2:57:52 AM  
**Overfill Prot Type:**  
**Facility Location:** 393 RIDEAU ST OTTAWA K1N 1H1 ON CA  
**Piping SW Steel:**  
**Piping SW Galvan:**  
**Tanks SW Steel:**  
**Piping Underground:**  
**No Underground:**  
**Max Hazard Rank:** NULL  
**Max Hazard Rank 1:** NULL  
**Nxt Period Start Dt:** NULL  
**Program Area 1:** NULL  
**Program Area 2:** NULL  
**Nxt Period Strt Dt 2:** NULL  
**Risk Based Periodic:** NULL  
**Vol of Directives:** NULL  
**Years in Service:** 4.8  
**Created Date:** 28-JUN-06  
**Federal Device:** NULL  
**Periodic Exempt:** NULL

Map Key	Number of Records	Direction/ Distance (m)	Elev/Diff (m)	Site	DB
<b>Manufacturer:</b> NULL <b>Serial No:</b> NULL <b>ULC Standard:</b> NULL <b>Quantity:</b> 1 <b>Unit of Measure:</b> EA <b>Parent Fac Type:</b> <b>TSSA Base Sched Cycle 1:</b> NULL <b>TSSA Base Sched Cycle 2:</b> NULL <b>Original Source:</b> FST <b>Record Date:</b> 31-MAY-2021				<b>Statutory Interval:</b> NULL <b>Rcomnd Insp Interval:</b> NULL <b>Recommended Toler:</b> NULL <b>Panam Venue Name:</b> NULL <b>External Identifier:</b> NULL	

4 17 of 18 SSE/64.2 67.9 / 1.08 BELL CANADA 393 RIDEAU ST OTTAWA K1N 1H1 ON CA ON DTNK

**Delisted Fuel Storage Tank**

<b>Instance No:</b> 61732065	<b>Creation Date:</b> 7/5/2009 3:15:00 AM
<b>Status:</b> Active	<b>Overfill Prot Type:</b>
<b>Instance Type:</b>	<b>Facility Location:</b> 393 RIDEAU ST OTTAWA K1N 1H1 ON CA
<b>Fuel Type:</b>	<b>Piping SW Steel:</b>
<b>Cont Name:</b>	<b>Piping SW Galvan:</b>
<b>Capacity:</b> 22640	<b>Tanks SW Steel:</b>
<b>Tank Material:</b> Steel	<b>Piping Underground:</b>
<b>Corrosion Prot:</b> Fiberglass	<b>No Underground:</b>
<b>Tank Type:</b> Single Wall UST	<b>Max Hazard Rank:</b> NULL
<b>Install Year:</b> 1992	<b>Max Hazard Rank 1:</b> NULL
<b>Facility Type:</b> FS FUEL OIL TANK	<b>Nxt Period Start Dt:</b> NULL
<b>Device Installed Loc:</b>	<b>Program Area 1:</b> NULL
<b>Fuel Type 2:</b>	<b>Program Area 2:</b> NULL
<b>Fuel Type 3:</b>	<b>Nxt Period Strt Dt 2:</b> NULL
<b>Item:</b>	<b>Risk Based Periodic:</b> NULL
<b>Item Description:</b> Fuel Oil Tank	<b>Vol of Directives:</b> NULL
<b>Model:</b> NULL	<b>Years in Service:</b> 2.1
<b>Description:</b> NULL	<b>Created Date:</b> 02-MAR-09
<b>Instance Creation Dt:</b> 3/2/2009	<b>Federal Device:</b> NULL
<b>Instance Install Dt:</b> 3/2/2009	<b>Periodic Exempt:</b> NULL
<b>Manufacturer:</b> NULL	<b>Statutory Interval:</b> NULL
<b>Serial No:</b> NULL	<b>Rcomnd Insp Interval:</b> NULL
<b>ULC Standard:</b> NULL	<b>Recommended Toler:</b> NULL
<b>Quantity:</b> 1	<b>Panam Venue Name:</b> NULL
<b>Unit of Measure:</b> EA	<b>External Identifier:</b> NULL
<b>Parent Fac Type:</b>	
<b>TSSA Base Sched Cycle 1:</b> NULL	
<b>TSSA Base Sched Cycle 2:</b> NULL	
<b>Original Source:</b> FST	
<b>Record Date:</b> 31-MAY-2021	

4 18 of 18 SSE/64.2 67.9 / 1.08 BELL CANADA 393 RIDEAU ST OTTAWA K1N 1H1 ON CA ON DTNK

**Delisted Fuel Storage Tank**

<b>Instance No:</b> 64640288	<b>Creation Date:</b> 2/21/2014 9:42:44 AM
<b>Status:</b> Active	<b>Overfill Prot Type:</b>
<b>Instance Type:</b>	<b>Facility Location:</b> 393 RIDEAU ST OTTAWA K1N 1H1 ON CA
<b>Fuel Type:</b>	<b>Piping SW Steel:</b>
<b>Cont Name:</b>	<b>Piping SW Galvan:</b>
<b>Capacity:</b> 15000	<b>Tanks SW Steel:</b>
<b>Tank Material:</b> Fiberglass (FRP)	<b>Piping Underground:</b>

Map Key	Number of Records	Direction/ Distance (m)	Elev/Diff (m)	Site	DB
<b>Corrosion Prot:</b>	Fiberglass			<b>No Underground:</b>	
<b>Tank Type:</b>	Double Wall UST			<b>Max Hazard Rank:</b>	NULL
<b>Install Year:</b>	2006			<b>Max Hazard Rank 1:</b>	NULL
<b>Facility Type:</b>	FS FUEL OIL TANK			<b>Nxt Period Start Dt:</b>	NULL
<b>Device Installed Loc:</b>				<b>Program Area 1:</b>	NULL
<b>Fuel Type 2:</b>				<b>Program Area 2:</b>	NULL
<b>Fuel Type 3:</b>				<b>Nxt Period Strt Dt 2:</b>	NULL
<b>Item:</b>				<b>Risk Based Periodic:</b>	NULL
<b>Item Description:</b>	Fuel Oil Tank			<b>Vol of Directives:</b>	NULL
<b>Model:</b>	NULL			<b>Years in Service:</b>	NULL
<b>Description:</b>	Veeder-Root Leak Detection System			<b>Created Date:</b>	NULL
<b>Instance Creation Dt:</b>	2/21/2014 9:42:11 AM			<b>Federal Device:</b>	NULL
<b>Instance Install Dt:</b>	2/21/2014 9:42:11 AM			<b>Periodic Exempt:</b>	NULL
<b>Manufacturer:</b>	NULL			<b>Statutory Interval:</b>	NULL
<b>Serial No:</b>	NULL			<b>Rcomnd Insp Interval:</b>	NULL
<b>ULC Standard:</b>	NULL			<b>Recommended Toler:</b>	NULL
<b>Quantity:</b>	1			<b>Panam Venue Name:</b>	NULL
<b>Unit of Measure:</b>	EA			<b>External Identifier:</b>	NULL
<b>Parent Fac Type:</b>					
<b>TSSA Base Sched Cycle 1:</b>	NULL				
<b>TSSA Base Sched Cycle 2:</b>	NULL				
<b>Original Source:</b>	FST				
<b>Record Date:</b>	31-MAY-2021				

<u>5</u>	1 of 4	ESE/70.8	67.9 / 1.12	UNKNOWN APT. BUILDING 160 CHAPEL ST. ELAINE KRONBERGER 613-236-1068 OTTAWA CITY ON K1N 8P5	SPL
<b>Ref No:</b>	1933			<b>Discharger Report:</b>	
<b>Site No:</b>				<b>Material Group:</b>	
<b>Incident Dt:</b>	4/2/1988			<b>Health/Env Conseq:</b>	
<b>Year:</b>				<b>Client Type:</b>	
<b>Incident Cause:</b>	WASTEWATER DISCHARGE TO WATERCOURSE			<b>Sector Type:</b>	
<b>Incident Event:</b>				<b>Agency Involved:</b>	
<b>Contaminant Code:</b>				<b>Nearest Watercourse:</b>	
<b>Contaminant Name:</b>				<b>Site Address:</b>	
<b>Contaminant Limit 1:</b>				<b>Site District Office:</b>	
<b>Contam Limit Freq 1:</b>				<b>Site Postal Code:</b>	
<b>Contaminant UN No 1:</b>				<b>Site Region:</b>	
<b>Environment Impact:</b>	NOT ANTICIPATED			<b>Site Municipality:</b>	OTTAWA CITY
<b>Nature of Impact:</b>				<b>Site Lot:</b>	
<b>Receiving Medium:</b>	LAND			<b>Site Conc:</b>	
<b>Receiving Env:</b>				<b>Northing:</b>	
<b>MOE Response:</b>				<b>Easting:</b>	
<b>Dt MOE Arvl on Scn:</b>				<b>Site Geo Ref Accu:</b>	
<b>MOE Reported Dt:</b>	4/1/1988			<b>Site Map Datum:</b>	
<b>Dt Document Closed:</b>				<b>SAC Action Class:</b>	
<b>Incident Reason:</b>	UNKNOWN			<b>Source Type:</b>	
<b>Site Name:</b>					
<b>Site County/District:</b>					
<b>Municipality No:</b>	20101				
<b>Site Geo Ref Meth:</b>					
<b>Incident Summary:</b>	APT. BLDG - SPILL OF UNKNOWN MAT'L IN THE BASEMENT APT.				
<b>Contaminant Qty:</b>					

<u>5</u>	2 of 4	ESE/70.8	67.9 / 1.12	160 CHAPEL STREET OTTAWA ON K1N 8P5	HINC
<b>External File Num:</b>	FS INC 0711-07223				
<b>Fuel Occurrence Type:</b>					
<b>Date of Occurrence:</b>					

Map Key	Number of Records	Direction/ Distance (m)	Elev/Diff (m)	Site	DB
<b>Fuel Type Involved:</b> <b>Status Desc:</b> Completed - No Action Required <b>Job Type Desc:</b> Incident/Near-Miss Occurrence (FS) <b>Oper. Type Involved:</b> <b>Service Interruptions:</b> <b>Property Damage:</b> <b>Fuel Life Cycle Stage:</b> <b>Root Cause:</b> <b>Reported Details:</b> Mike Goldberg has declined investigation. <b>Fuel Category:</b> Gaseous Fuel <b>Occurrence Type:</b> Near-miss <b>Affiliation:</b> Industry Stakeholder (Licensee/Registration/Certificate Holder, Facility Owner, etc.) <b>County Name:</b> Ottawa <b>Approx. Quant. Rel:</b> <b>Nearby body of water:</b> <b>Enter Drainage Syst.:</b> <b>Approx. Quant. Unit:</b> <b>Environmental Impact:</b>					

<a href="#">5</a>	3 of 4	ESE/70.8	67.9 / 1.12	160 CHAPEL STREET, OTTAWA ON	INC
<b>Incident No:</b> 1085850 <b>Incident ID:</b> <b>Instance No:</b> <b>Status Code:</b> <b>Attribute Category:</b> FS-Perform L1 Incident Insp <b>Context:</b> <b>Date of Occurrence:</b> 2013/04/22 00:00:00 <b>Time of Occurrence:</b> 12:00:00 <b>Incident Created On:</b> <b>Instance Creation Dt:</b> <b>Instance Install Dt:</b> <b>Occur Insp Start Date:</b> 2013/05/10 00:00:00 <b>Approx Quant Rel:</b> <b>Tank Capacity:</b> <b>Fuels Occur Type:</b> Fire <b>Fuel Type Involved:</b> Natural Gas <b>Enforcement Policy:</b> NULL <b>Prc Escalation Req:</b> NULL <b>Tank Material Type:</b> <b>Tank Storage Type:</b> <b>Tank Location Type:</b> <b>Pump Flow Rate Cap:</b> <b>Task No:</b> 4443412 <b>Notes:</b> <b>Drainage System:</b> <b>Sub Surface Contam.:</b> <b>Aff Prop Use Water:</b> <b>Contam. Migrated:</b> <b>Contact Natural Env:</b> <b>Incident Location:</b> 160 CHAPEL STREET, OTTAWA - FIRE <b>Occurrence Narrative:</b> Fire in natural gas fired dryer - cause unknown <b>Operation Type Involved:</b> Multi-unit Residential <b>Item:</b> <b>Item Description:</b> <b>Device Installed Location:</b>					
<b>Any Health Impact:</b> No <b>Any Enviro Impact:</b> No <b>Service Interrupted:</b> No <b>Was Prop Damaged:</b> Yes <b>Reside App. Type:</b> <b>Commer App. Type:</b> <b>Indus App. Type:</b> <b>Institut App. Type:</b> <b>Venting Type:</b> <b>Vent Conn Mater:</b> <b>Vent Chimney Mater:</b> <b>Pipeline Type:</b> <b>Pipeline Involved:</b> <b>Pipe Material:</b> <b>Depth Ground Cover:</b> <b>Regulator Location:</b> <b>Regulator Type:</b> <b>Operation Pressure:</b> <b>Liquid Prop Make:</b> <b>Liquid Prop Model:</b> <b>Liquid Prop Serial No:</b> <b>Liquid Prop Notes:</b> <b>Equipment Type:</b> <b>Equipment Model:</b> <b>Serial No:</b> <b>Cylinder Capacity:</b> <b>Cylinder Cap Units:</b> <b>Cylinder Mat Type:</b> <b>Near Body of Water:</b>					

<a href="#">5</a>	4 of 4	ESE/70.8	67.9 / 1.12	160 Chapel St Ottawa ON K1N8P5	EHS
<b>Order No:</b> 20151118038 <b>Nearest Intersection:</b>					

Map Key	Number of Records	Direction/ Distance (m)	Elev/Diff (m)	Site	DB
<b>Status:</b> C <b>Report Type:</b> Standard Express Report <b>Report Date:</b> 18-NOV-15 <b>Date Received:</b> 18-NOV-15 <b>Previous Site Name:</b> <b>Lot/Building Size:</b> <b>Additional Info Ordered:</b>				<b>Municipality:</b> <b>Client Prov/State:</b> ON <b>Search Radius (km):</b> .25 <b>X:</b> -75.681531 <b>Y:</b> 45.431002	

<a href="#">6</a>	1 of 16	NNW/79.9	65.9 / -0.92	Ottawa-Carleton District School Board York Street PS 310 York Street Ottawa ON K1N 5V3	GEN
<b>Generator No:</b> ON2842691 <b>SIC Code:</b> <b>SIC Description:</b> <b>Approval Years:</b> 02,03,04 <b>PO Box No:</b> <b>Country:</b> <b>Status:</b> <b>Co Admin:</b> <b>Choice of Contact:</b> <b>Phone No Admin:</b> <b>Contaminated Facility:</b> <b>MHSW Facility:</b>					
<b>Detail(s)</b>					
<b>Waste Class:</b> 243 <b>Waste Class Name:</b> PCB'S					

<a href="#">6</a>	2 of 16	NNW/79.9	65.9 / -0.92	Ottawa-Carleton District School Board 310 York Street Ottawa ON K1N 5V3	GEN
<b>Generator No:</b> ON2837892 <b>SIC Code:</b> 611110 <b>SIC Description:</b> Elementary and Secondary Schools <b>Approval Years:</b> 07,08 <b>PO Box No:</b> <b>Country:</b> <b>Status:</b> <b>Co Admin:</b> <b>Choice of Contact:</b> <b>Phone No Admin:</b> <b>Contaminated Facility:</b> <b>MHSW Facility:</b>					
<b>Detail(s)</b>					
<b>Waste Class:</b> 145 <b>Waste Class Name:</b> PAINT/PIGMENT/COATING RESIDUES					
<b>Waste Class:</b> 148 <b>Waste Class Name:</b> INORGANIC LABORATORY CHEMICALS					
<b>Waste Class:</b> 213 <b>Waste Class Name:</b> PETROLEUM DISTILLATES					
<b>Waste Class:</b> 263 <b>Waste Class Name:</b> ORGANIC LABORATORY CHEMICALS					
<b>Waste Class:</b> 331					



Map Key	Number of Records	Direction/ Distance (m)	Elev/Diff (m)	Site	DB
<b>Waste Class Name:</b>		WASTE COMPRESSED GASES			
<u>6</u>	3 of 16	NNW/79.9	65.9 / -0.92	Enbridge Gas Distribution Inc. 310 York St. Ottawa ON K1N 5V3	SPL
<b>Ref No:</b>	3584-87ZKL7			<b>Discharger Report:</b>	
<b>Site No:</b>				<b>Material Group:</b>	
<b>Incident Dt:</b>				<b>Health/Env Conseq:</b>	
<b>Year:</b>				<b>Client Type:</b>	
<b>Incident Cause:</b>	Discharge or Emission to Air			<b>Sector Type:</b>	Pipeline
<b>Incident Event:</b>				<b>Agency Involved:</b>	
<b>Contaminant Code:</b>	35			<b>Nearest Watercourse:</b>	
<b>Contaminant Name:</b>	NATURAL GAS, COMPRESSED (METHANE)			<b>Site Address:</b>	
<b>Contaminant Limit 1:</b>				<b>Site District Office:</b>	
<b>Contam Limit Freq 1:</b>				<b>Site Postal Code:</b>	
<b>Contaminant UN No 1:</b>				<b>Site Region:</b>	
<b>Environment Impact:</b>	Not Anticipated			<b>Site Municipality:</b>	
<b>Nature of Impact:</b>				<b>Site Lot:</b>	
<b>Receiving Medium:</b>				<b>Site Conc:</b>	
<b>Receiving Env:</b>				<b>Northing:</b>	
<b>MOE Response:</b>	Referral to others			<b>Easting:</b>	
<b>Dt MOE Arvl on Scn:</b>				<b>Site Geo Ref Accu:</b>	
<b>MOE Reported Dt:</b>	8/4/2010			<b>Site Map Datum:</b>	
<b>Dt Document Closed:</b>	8/17/2010			<b>SAC Action Class:</b>	Air Spills - Gases and Vapours
<b>Incident Reason:</b>	Spill			<b>Source Type:</b>	
<b>Site Name:</b>	York St. Public School<UNOFFICIAL>				
<b>Site County/District:</b>					
<b>Municipality No:</b>					
<b>Site Geo Ref Meth:</b>					
<b>Incident Summary:</b>	TSSA: Enbridge, 1.25 Service Strike, Nat Gas to Atm				
<b>Contaminant Qty:</b>	0 other - see incident description				
<u>6</u>	4 of 16	NNW/79.9	65.9 / -0.92	310 York Street, Ottawa ON K1N 5V3	INC
<b>Incident No:</b>	430146			<b>Any Health Impact:</b>	
<b>Incident ID:</b>	2581914			<b>Any Enviro Impact:</b>	
<b>Instance No:</b>				<b>Service Interrupted:</b>	
<b>Status Code:</b>	Causal Analysis Complete			<b>Was Prop Damaged:</b>	
<b>Attribute Category:</b>	FS-Incident			<b>Reside App. Type:</b>	
<b>Context:</b>				<b>Commer App. Type:</b>	
<b>Date of Occurrence:</b>				<b>Indus App. Type:</b>	
<b>Time of Occurrence:</b>				<b>Institut App. Type:</b>	
<b>Incident Created On:</b>				<b>Venting Type:</b>	
<b>Instance Creation Dt:</b>				<b>Vent Conn Mater:</b>	
<b>Instance Install Dt:</b>				<b>Vent Chimney Mater:</b>	
<b>Occur Insp Start Date:</b>				<b>Pipeline Type:</b>	Service / Riser Distribution Pipeline
<b>Approx Quant Rel:</b>				<b>Pipeline Involved:</b>	
<b>Tank Capacity:</b>				<b>Pipe Material:</b>	Plastic
<b>Fuels Occur Type:</b>				<b>Depth Ground Cover:</b>	
<b>Fuel Type Involved:</b>				<b>Regulator Location:</b>	Outside
<b>Enforcement Policy:</b>				<b>Regulator Type:</b>	
<b>Prc Escalation Req:</b>				<b>Operation Pressure:</b>	60
<b>Tank Material Type:</b>				<b>Liquid Prop Make:</b>	
<b>Tank Storage Type:</b>				<b>Liquid Prop Model:</b>	
<b>Tank Location Type:</b>				<b>Liquid Prop Serial No:</b>	
<b>Pump Flow Rate Cap:</b>				<b>Liquid Prop Notes:</b>	
<b>Task No:</b>				<b>Equipment Type:</b>	
<b>Notes:</b>				<b>Equipment Model:</b>	
<b>Drainage System:</b>				<b>Serial No:</b>	
<b>Sub Surface Contam.:</b>				<b>Cylinder Capacity:</b>	
<b>Aff Prop Use Water:</b>				<b>Cylinder Cap Units:</b>	

Map Key	Number of Records	Direction/ Distance (m)	Elev/Diff (m)	Site	DB
<b>Contam. Migrated:</b> <b>Contact Natural Env:</b> <b>Incident Location:</b> <b>Occurrence Narrative:</b>		310 York Street, Ottawa - 1 1/4" Pipeline Hit contractor thought the old steel gas line he uncovered was the gas line marked on the locate. In speaking with Mike Goldberg there is no requirement		<b>Cylinder Mat Type:</b> <b>Near Body of Water:</b>	
<b>Operation Type Involved:</b> <b>Item:</b> <b>Item Description:</b> <b>Device Installed Location:</b>					

<u>6</u>	5 of 16	<b>NNW/79.9</b>	<b>65.9 / -0.92</b>	<b>Ottawa-Carleton District School Board</b> <b>310 York Street</b> <b>Ottawa ON K1N 5V3</b>	<b>GEN</b>
<b>Generator No:</b> <b>SIC Code:</b> <b>SIC Description:</b> <b>Approval Years:</b> <b>PO Box No:</b> <b>Country:</b> <b>Status:</b> <b>Co Admin:</b> <b>Choice of Contact:</b> <b>Phone No Admin:</b> <b>Contaminated Facility:</b> <b>MHSW Facility:</b>		ON2837892 611110 Elementary and Secondary Schools 2009			
<b><u>Detail(s)</u></b>					
<b>Waste Class:</b>		213			
<b>Waste Class Name:</b>		PETROLEUM DISTILLATES			
<b>Waste Class:</b>		145			
<b>Waste Class Name:</b>		PAINT/PIGMENT/COATING RESIDUES			
<b>Waste Class:</b>		146			
<b>Waste Class Name:</b>		OTHER SPECIFIED INORGANICS			
<b>Waste Class:</b>		263			
<b>Waste Class Name:</b>		ORGANIC LABORATORY CHEMICALS			
<b>Waste Class:</b>		331			
<b>Waste Class Name:</b>		WASTE COMPRESSED GASES			
<b>Waste Class:</b>		148			
<b>Waste Class Name:</b>		INORGANIC LABORATORY CHEMICALS			

<u>6</u>	6 of 16	<b>NNW/79.9</b>	<b>65.9 / -0.92</b>	<b>Ottawa-Carleton District School Board</b> <b>310 York Street</b> <b>Ottawa ON K1N 5V3</b>	<b>GEN</b>
<b>Generator No:</b> <b>SIC Code:</b> <b>SIC Description:</b> <b>Approval Years:</b> <b>PO Box No:</b> <b>Country:</b> <b>Status:</b> <b>Co Admin:</b> <b>Choice of Contact:</b> <b>Phone No Admin:</b> <b>Contaminated Facility:</b>		ON2837892 611110 Elementary and Secondary Schools 2010			

Map Key	Number of Records	Direction/ Distance (m)	Elev/Diff (m)	Site	DB
---------	-------------------	----------------------------	------------------	------	----

MHSW Facility:

Detail(s)

**Waste Class:** 331  
**Waste Class Name:** WASTE COMPRESSED GASES  
  
**Waste Class:** 145  
**Waste Class Name:** PAINT/PIGMENT/COATING RESIDUES  
  
**Waste Class:** 213  
**Waste Class Name:** PETROLEUM DISTILLATES  
  
**Waste Class:** 146  
**Waste Class Name:** OTHER SPECIFIED INORGANICS  
  
**Waste Class:** 148  
**Waste Class Name:** INORGANIC LABORATORY CHEMICALS  
  
**Waste Class:** 263  
**Waste Class Name:** ORGANIC LABORATORY CHEMICALS

<u>6</u>	7 of 16	<b>NNW/79.9</b>	<b>65.9 / -0.92</b>	<b>Ottawa-Carleton District School Board 310 York Street Ottawa ON K1N 5V3</b>	<b>GEN</b>
----------	---------	-----------------	---------------------	--	------------

**Generator No:** ON2837892  
**SIC Code:** 611110  
**SIC Description:** Elementary and Secondary Schools  
**Approval Years:** 2011  
**PO Box No:**  
**Country:**  
**Status:**  
**Co Admin:**  
**Choice of Contact:**  
**Phone No Admin:**  
**Contaminated Facility:**  
**MHSW Facility:**

Detail(s)

**Waste Class:** 148  
**Waste Class Name:** INORGANIC LABORATORY CHEMICALS  
  
**Waste Class:** 331  
**Waste Class Name:** WASTE COMPRESSED GASES  
  
**Waste Class:** 263  
**Waste Class Name:** ORGANIC LABORATORY CHEMICALS  
  
**Waste Class:** 213  
**Waste Class Name:** PETROLEUM DISTILLATES  
  
**Waste Class:** 146  
**Waste Class Name:** OTHER SPECIFIED INORGANICS  
  
**Waste Class:** 145  
**Waste Class Name:** PAINT/PIGMENT/COATING RESIDUES

<u>6</u>	8 of 16	<b>NNW/79.9</b>	<b>65.9 / -0.92</b>	<b>Ottawa-Carleton District School Board 310 York Street Ottawa ON K1N 5V3</b>	<b>GEN</b>
----------	---------	-----------------	---------------------	--	------------

<b>Map Key</b>	<b>Number of Records</b>	<b>Direction/ Distance (m)</b>	<b>Elev/Diff (m)</b>	<b>Site</b>	<b>DB</b>
<b>Generator No:</b> <b>SIC Code:</b> <b>SIC Description:</b> <b>Approval Years:</b> <b>PO Box No:</b> <b>Country:</b> <b>Status:</b> <b>Co Admin:</b> <b>Choice of Contact:</b> <b>Phone No Admin:</b> <b>Contaminated Facility:</b> <b>MHSW Facility:</b>		ON2837892 611110 Elementary and Secondary Schools 2012			
<b><u>Detail(s)</u></b>					
<b>Waste Class:</b>		213			
<b>Waste Class Name:</b>		PETROLEUM DISTILLATES			
<b>Waste Class:</b>		331			
<b>Waste Class Name:</b>		WASTE COMPRESSED GASES			
<b>Waste Class:</b>		146			
<b>Waste Class Name:</b>		OTHER SPECIFIED INORGANICS			
<b>Waste Class:</b>		148			
<b>Waste Class Name:</b>		INORGANIC LABORATORY CHEMICALS			
<b>Waste Class:</b>		263			
<b>Waste Class Name:</b>		ORGANIC LABORATORY CHEMICALS			
<b>Waste Class:</b>		145			
<b>Waste Class Name:</b>		PAINT/PIGMENT/COATING RESIDUES			

<u>6</u>	9 of 16	<b>NNW/79.9</b>	<b>65.9 / -0.92</b>	<b>Ottawa-Carleton District School Board 310 York Street Ottawa ON</b>	<b>GEN</b>
<b>Generator No:</b> <b>SIC Code:</b> <b>SIC Description:</b> <b>Approval Years:</b> <b>PO Box No:</b> <b>Country:</b> <b>Status:</b> <b>Co Admin:</b> <b>Choice of Contact:</b> <b>Phone No Admin:</b> <b>Contaminated Facility:</b> <b>MHSW Facility:</b>		ON2837892 611110 ELEMENTARY AND SECONDARY SCHOOLS 2013			
<b><u>Detail(s)</u></b>					
<b>Waste Class:</b>		263			
<b>Waste Class Name:</b>		ORGANIC LABORATORY CHEMICALS			
<b>Waste Class:</b>		213			
<b>Waste Class Name:</b>		PETROLEUM DISTILLATES			
<b>Waste Class:</b>		145			
<b>Waste Class Name:</b>		PAINT/PIGMENT/COATING RESIDUES			
<b>Waste Class:</b>		148			
<b>Waste Class Name:</b>		INORGANIC LABORATORY CHEMICALS			



Map Key	Number of Records	Direction/ Distance (m)	Elev/Diff (m)	Site	DB
<b><u>Detail(s)</u></b>					
<b>Waste Class:</b>		213			
<b>Waste Class Name:</b>		PETROLEUM DISTILLATES			
<b>Waste Class:</b>		146			
<b>Waste Class Name:</b>		OTHER SPECIFIED INORGANICS			
<b>Waste Class:</b>		263			
<b>Waste Class Name:</b>		ORGANIC LABORATORY CHEMICALS			
<b>Waste Class:</b>		122			
<b>Waste Class Name:</b>		ALKALINE WASTES - OTHER METALS			
<b>Waste Class:</b>		148			
<b>Waste Class Name:</b>		INORGANIC LABORATORY CHEMICALS			
<b>Waste Class:</b>		331			
<b>Waste Class Name:</b>		WASTE COMPRESSED GASES			
<b>Waste Class:</b>		145			
<b>Waste Class Name:</b>		PAINT/PIGMENT/COATING RESIDUES			
<b>6</b>	12 of 16	<b>NNW/79.9</b>	<b>65.9 / -0.92</b>	<b>Ottawa-Carleton District School Board 310 York Street Ottawa ON K1N 5V3</b>	<b>GEN</b>
<b>Generator No:</b>		ON2837892			
<b>SIC Code:</b>		611110			
<b>SIC Description:</b>		ELEMENTARY AND SECONDARY SCHOOLS			
<b>Approval Years:</b>		2014			
<b>PO Box No:</b>					
<b>Country:</b>		Canada			
<b>Status:</b>					
<b>Co Admin:</b>		Greg Benson			
<b>Choice of Contact:</b>		CO_OFFICIAL			
<b>Phone No Admin:</b>		613-596-8211 Ext.8549			
<b>Contaminated Facility:</b>		No			
<b>MHSW Facility:</b>		No			
<b><u>Detail(s)</u></b>					
<b>Waste Class:</b>		263			
<b>Waste Class Name:</b>		ORGANIC LABORATORY CHEMICALS			
<b>Waste Class:</b>		148			
<b>Waste Class Name:</b>		INORGANIC LABORATORY CHEMICALS			
<b>Waste Class:</b>		331			
<b>Waste Class Name:</b>		WASTE COMPRESSED GASES			
<b>Waste Class:</b>		145			
<b>Waste Class Name:</b>		PAINT/PIGMENT/COATING RESIDUES			
<b>Waste Class:</b>		146			
<b>Waste Class Name:</b>		OTHER SPECIFIED INORGANICS			
<b>Waste Class:</b>		213			
<b>Waste Class Name:</b>		PETROLEUM DISTILLATES			
<b>6</b>	13 of 16	<b>NNW/79.9</b>	<b>65.9 / -0.92</b>	<b>Ottawa-Carleton District School Board Health &amp;</b>	<b>GEN</b>

Map Key	Number of Records	Direction/ Distance (m)	Elev/Diff (m)	Site	DB
				Safety 310 York Street Ottawa ON K1N 5V3	
		Generator No:	ON2837892		
		SIC Code:			
		SIC Description:			
		Approval Years:	As of Dec 2018		
		PO Box No:			
		Country:	Canada		
		Status:	Registered		
		Co Admin:			
		Choice of Contact:			
		Phone No Admin:			
		Contaminated Facility:			
		MHSW Facility:			
		<b>Detail(s)</b>			
		Waste Class:	122 C		
		Waste Class Name:	Alkaline slutions - containing other metals and non-metals (not cyanide)		
		Waste Class:	145 I		
		Waste Class Name:	Wastes from the use of pigments, coatings and paints		
		Waste Class:	146 T		
		Waste Class Name:	Other specified inorganic sludges, slurries or solids		
		Waste Class:	148 B		
		Waste Class Name:	Misc. wastes and inorganic chemicals		
		Waste Class:	148 C		
		Waste Class Name:	Misc. wastes and inorganic chemicals		
		Waste Class:	213 I		
		Waste Class Name:	Petroleum distillates		
		Waste Class:	263 B		
		Waste Class Name:	Misc. waste organic chemicals		
		Waste Class:	263 I		
		Waste Class Name:	Misc. waste organic chemicals		
		Waste Class:	331 I		
		Waste Class Name:	Waste compressed gases including cylinders		

<a href="#">6</a>	14 of 16	<b>NNW/79.9</b>	<b>65.9 / -0.92</b>	<b>Ottawa-Carleton District School Board Health &amp; Safety</b> 310 York Street Ottawa ON K1N 5V3	<b>GEN</b>
		Generator No:	ON2837892		
		SIC Code:			
		SIC Description:			
		Approval Years:	As of Jul 2020		
		PO Box No:			
		Country:	Canada		
		Status:	Registered		
		Co Admin:			
		Choice of Contact:			
		Phone No Admin:			
		Contaminated Facility:			
		MHSW Facility:			

<b>Map Key</b>	<b>Number of Records</b>	<b>Direction/ Distance (m)</b>	<b>Elev/Diff (m)</b>	<b>Site</b>	<b>DB</b>
<b><u>Detail(s)</u></b>					
<b>Waste Class:</b>		331 I			
<b>Waste Class Name:</b>		Waste compressed gases including cylinders			
<b>Waste Class:</b>		263 I			
<b>Waste Class Name:</b>		Misc. waste organic chemicals			
<b>Waste Class:</b>		148 B			
<b>Waste Class Name:</b>		Misc. wastes and inorganic chemicals			
<b>Waste Class:</b>		146 T			
<b>Waste Class Name:</b>		Other specified inorganic sludges, slurries or solids			
<b>Waste Class:</b>		145 I			
<b>Waste Class Name:</b>		Wastes from the use of pigments, coatings and paints			
<b>Waste Class:</b>		263 B			
<b>Waste Class Name:</b>		Misc. waste organic chemicals			
<b>Waste Class:</b>		213 I			
<b>Waste Class Name:</b>		Petroleum distillates			
<b>Waste Class:</b>		148 C			
<b>Waste Class Name:</b>		Misc. wastes and inorganic chemicals			
<b>Waste Class:</b>		122 C			
<b>Waste Class Name:</b>		Alkaline slutions - containing other metals and non-metals (not cyanide)			

<b><u>6</u></b>	<b>15 of 16</b>	<b>NNW/79.9</b>	<b>65.9 / -0.92</b>	<b>Ottawa-Carleton District School Board Health &amp; Safety 310 York Street Ottawa ON K1N 5V3</b>	<b>GEN</b>
-----------------	-----------------	-----------------	---------------------	--	------------

**Generator No:** ON2837892  
**SIC Code:**  
**SIC Description:**  
**Approval Years:** As of Nov 2021  
**PO Box No:**  
**Country:** Canada  
**Status:** Registered  
**Co Admin:**  
**Choice of Contact:**  
**Phone No Admin:**  
**Contaminated Facility:**  
**MHSW Facility:**

**Detail(s)**

**Waste Class:** 148 C  
**Waste Class Name:** Misc. wastes and inorganic chemicals  
  
**Waste Class:** 145 I  
**Waste Class Name:** Wastes from the use of pigments, coatings and paints  
  
**Waste Class:** 148 B  
**Waste Class Name:** Misc. wastes and inorganic chemicals  
  
**Waste Class:** 263 B  
**Waste Class Name:** Misc. waste organic chemicals  
  
**Waste Class:** 146 T  
**Waste Class Name:** Other specified inorganic sludges, slurries or solids



Map Key	Number of Records	Direction/ Distance (m)	Elev/Diff (m)	Site	DB
<b>Waste Class:</b>		263 I			
<b>Waste Class Name:</b>		Misc. waste organic chemicals			
<b>Waste Class:</b>		213 I			
<b>Waste Class Name:</b>		Petroleum distillates			
<b>Waste Class:</b>		122 C			
<b>Waste Class Name:</b>		Alkaline slutions - containing other metals and non-metals (not cyanide)			
<b>Waste Class:</b>		331 I			
<b>Waste Class Name:</b>		Waste compressed gases including cylinders			

<a href="#">6</a>	16 of 16	<b>NNW/79.9</b>	<b>65.9 / -0.92</b>	<b>Ottawa-Carleton District School Board Health &amp; Safety 310 York Street Ottawa ON K1N 5V3</b>	<b>GEN</b>
-------------------	----------	-----------------	---------------------	--	------------

**Generator No:** ON2837892  
**SIC Code:**  
**SIC Description:**  
**Approval Years:** As of Oct 2022  
**PO Box No:**  
**Country:** Canada  
**Status:** Registered  
**Co Admin:**  
**Choice of Contact:**  
**Phone No Admin:**  
**Contaminated Facility:**  
**MHSW Facility:**

**Detail(s)**

**Waste Class:** 122 C  
**Waste Class Name:** ALKALINE WASTES - OTHER METALS  
  
**Waste Class:** 331 I  
**Waste Class Name:** WASTE COMPRESSED GASES  
  
**Waste Class:** 145 I  
**Waste Class Name:** PAINT/PIGMENT/COATING RESIDUES  
  
**Waste Class:** 145 L  
**Waste Class Name:** PAINT/PIGMENT/COATING RESIDUES  
  
**Waste Class:** 263 I  
**Waste Class Name:** ORGANIC LABORATORY CHEMICALS  
  
**Waste Class:** 146 T  
**Waste Class Name:** OTHER SPECIFIED INORGANICS  
  
**Waste Class:** 148 C  
**Waste Class Name:** INORGANIC LABORATORY CHEMICALS  
  
**Waste Class:** 148 B  
**Waste Class Name:** INORGANIC LABORATORY CHEMICALS  
  
**Waste Class:** 213 I  
**Waste Class Name:** PETROLEUM DISTILLATES  
  
**Waste Class:** 263 B  
**Waste Class Name:** ORGANIC LABORATORY CHEMICALS  
  
**Waste Class:** 212 B

Map Key	Number of Records	Direction/ Distance (m)	Elev/Diff (m)	Site	DB
<b>Waste Class Name:</b>		ALIPHATIC SOLVENTS			
<a href="#">7</a>	1 of 4	NNE/81.4	66.0 / -0.76	City of Ottawa Ottawa ON K2G 6J8	ECA
<b>Approval No:</b>	8178-7SNQ8P	<b>MOE District:</b>	Ottawa		
<b>Approval Date:</b>	2009-06-04	<b>City:</b>			
<b>Status:</b>	Approved	<b>Longitude:</b>	-75.68180000000001		
<b>Record Type:</b>	ECA	<b>Latitude:</b>	45.432		
<b>Link Source:</b>	IDS	<b>Geometry X:</b>			
<b>SWP Area Name:</b>	Rideau Valley	<b>Geometry Y:</b>			
<b>Approval Type:</b>	ECA-Municipal Drinking Water Systems				
<b>Project Type:</b>	Municipal Drinking Water Systems				
<b>Business Name:</b>	City of Ottawa				
<b>Address:</b>					
<b>Full Address:</b>					
<b>Full PDF Link:</b>					
<b>PDF Site Location:</b>					
<a href="#">7</a>	2 of 4	NNE/81.4	66.0 / -0.76	City of Ottawa Ottawa ON K2G 6J8	ECA
<b>Approval No:</b>	8802-7PJK2M	<b>MOE District:</b>	Ottawa		
<b>Approval Date:</b>	2009-02-23	<b>City:</b>			
<b>Status:</b>	Revoked and/or Replaced	<b>Longitude:</b>	-75.68180000000001		
<b>Record Type:</b>	ECA	<b>Latitude:</b>	45.432		
<b>Link Source:</b>	IDS	<b>Geometry X:</b>			
<b>SWP Area Name:</b>	Rideau Valley	<b>Geometry Y:</b>			
<b>Approval Type:</b>	ECA-Municipal Drinking Water Systems				
<b>Project Type:</b>	Municipal Drinking Water Systems				
<b>Business Name:</b>	City of Ottawa				
<b>Address:</b>					
<b>Full Address:</b>					
<b>Full PDF Link:</b>					
<b>PDF Site Location:</b>					
<a href="#">7</a>	3 of 4	NNE/81.4	66.0 / -0.76	City of Ottawa Cumber land Street George Street and York St Ottawa ON K2G 6J8	ECA
<b>Approval No:</b>	8267-6MWM8M	<b>MOE District:</b>	Ottawa		
<b>Approval Date:</b>	2006-03-17	<b>City:</b>			
<b>Status:</b>	Approved	<b>Longitude:</b>	-75.6818		
<b>Record Type:</b>	ECA	<b>Latitude:</b>	45.432		
<b>Link Source:</b>	IDS	<b>Geometry X:</b>			
<b>SWP Area Name:</b>	Rideau Valley	<b>Geometry Y:</b>			
<b>Approval Type:</b>	ECA-MUNICIPAL AND PRIVATE SEWAGE WORKS				
<b>Project Type:</b>	MUNICIPAL AND PRIVATE SEWAGE WORKS				
<b>Business Name:</b>	City of Ottawa				
<b>Address:</b>	Cumber land Street George Street and York St				
<b>Full Address:</b>					
<b>Full PDF Link:</b>	<a href="https://www.accessenvironment.ene.gov.on.ca/instruments/2535-6MEPDA-14.pdf">https://www.accessenvironment.ene.gov.on.ca/instruments/2535-6MEPDA-14.pdf</a>				
<b>PDF Site Location:</b>					
<a href="#">7</a>	4 of 4	NNE/81.4	66.0 / -0.76	City of Ottawa Ottawa ON K2G 6J8	ECA

Map Key	Number of Records	Direction/ Distance (m)	Elev/Diff (m)	Site	DB
<b>Approval No:</b>	4067-7EPJYC			<b>MOE District:</b>	Ottawa
<b>Approval Date:</b>	2008-05-16			<b>City:</b>	
<b>Status:</b>	Approved			<b>Longitude:</b>	-75.6818
<b>Record Type:</b>	ECA			<b>Latitude:</b>	45.432
<b>Link Source:</b>	IDS			<b>Geometry X:</b>	
<b>SWP Area Name:</b>	Rideau Valley			<b>Geometry Y:</b>	
<b>Approval Type:</b>	ECA-MUNICIPAL AND PRIVATE SEWAGE WORKS				
<b>Project Type:</b>	MUNICIPAL AND PRIVATE SEWAGE WORKS				
<b>Business Name:</b>	City of Ottawa				
<b>Address:</b>					
<b>Full Address:</b>					
<b>Full PDF Link:</b>	<a href="https://www.accessenvironment.ene.gov.on.ca/instruments/6150-7EMJJV-14.pdf">https://www.accessenvironment.ene.gov.on.ca/instruments/6150-7EMJJV-14.pdf</a>				
<b>PDF Site Location:</b>					

<u>8</u>	1 of 1	<b>ESE/85.4</b>	<b>67.9 / 1.08</b>	<b>TRINITY RIDEAU GP INC. PART OF 165 CHAPEL STREET, OTTAWA, ON K1N 7Y2 Ottawa ON</b>	<b>RSC</b>
<b>RSC ID:</b>	227263			<b>Cert Date:</b>	
<b>RA No:</b>				<b>Cert Prop Use No:</b>	
<b>RSC Type:</b>	Phase 1 and 2 RSC			<b>Intended Prop Use:</b>	Residential
<b>Curr Property Use:</b>	Institutional			<b>Qual Person Name:</b>	LAUREN KRATZ
<b>Ministry District:</b>	Ottawa District Office			<b>Stratified (Y/N):</b>	
<b>Filing Date:</b>	2020/11/02			<b>Audit (Y/N):</b>	
<b>Date Ack:</b>				<b>Entire Leg Prop. (Y/N):</b>	
<b>Date Returned:</b>				<b>Accuracy Estimate:</b>	
<b>Restoration Type:</b>				<b>Telephone:</b>	
<b>Soil Type:</b>				<b>Fax:</b>	
<b>Criteria:</b>				<b>Email:</b>	
<b>CPU Issued Sect 1686:</b>					
<b>Asmt Roll No:</b>	061402060149900				
<b>Prop ID No (PIN):</b>	04213-0324 (LT)				
<b>Property Municipal Address:</b>	PART OF 165 CHAPEL STREET, OTTAWA, ON K1N 7Y2				
<b>Mailing Address:</b>					
<b>Latitude &amp; Longitude:</b>					
<b>UTM Coordinates:</b>					
<b>Consultant:</b>					
<b>Legal Desc:</b>					
<b>Measurement Method:</b>					
<b>Applicable Standards:</b>					
<b>RSC PDF:</b>	<a href="https://www.lrcsde.lrc.gov.on.ca/BFISWebPublic/pub/viewDocument.action?attachmentId=134956&amp;fileName=BROWNFIELDS-E.pdf">https://www.lrcsde.lrc.gov.on.ca/BFISWebPublic/pub/viewDocument.action?attachmentId=134956&amp;fileName=BROWNFIELDS-E.pdf</a>				

#### Document(s) Detail

<b>Document Heading:</b>	Supporting Documents
<b>Document Name:</b>	PIN Document.pdf
<b>Document Type:</b>	Copy of any deed(s), transfer(s) or other document(s)
<b>Document Link:</b>	<a href="https://www.lrcsde.lrc.gov.on.ca/BFISWebPublic/pub/viewDocument.action?attachmentId=134962&amp;fileName=PIN+Document.pdf">https://www.lrcsde.lrc.gov.on.ca/BFISWebPublic/pub/viewDocument.action?attachmentId=134962&amp;fileName=PIN+Document.pdf</a>
<b>Document Heading:</b>	Supporting Documents
<b>Document Name:</b>	Certificate of Status.pdf
<b>Document Type:</b>	Certificate of Status
<b>Document Link:</b>	<a href="https://www.lrcsde.lrc.gov.on.ca/BFISWebPublic/pub/viewDocument.action?attachmentId=134955&amp;fileName=Certificate+of+Status.pdf">https://www.lrcsde.lrc.gov.on.ca/BFISWebPublic/pub/viewDocument.action?attachmentId=134955&amp;fileName=Certificate+of+Status.pdf</a>
<b>Document Heading:</b>	Supporting Documents
<b>Document Name:</b>	Table of APECs .pdf
<b>Document Type:</b>	Area(s) of Potential Environmental Concern
<b>Document Link:</b>	<a href="https://www.lrcsde.lrc.gov.on.ca/BFISWebPublic/pub/viewDocument.action?">https://www.lrcsde.lrc.gov.on.ca/BFISWebPublic/pub/viewDocument.action?</a>

Map Key	Number of Records	Direction/ Distance (m)	Elev/Diff (m)	Site	DB
attachmentId=134954&fileName=Table+of+APECs+.pdf					
<b>Document Heading:</b>		Supporting Documents			
<b>Document Name:</b>		Survey Plan.pdf			
<b>Document Type:</b>		A Current plan of Survey			
<b>Document Link:</b>		https://www.lrcsde.lrc.gov.on.ca/BFISWebPublic/pub/viewDocument.action?attachmentId=134961&fileName=Survey+Plan.pdf			
<b>Document Heading:</b>		Supporting Documents			
<b>Document Name:</b>		Phase II CSM.pdf			
<b>Document Type:</b>		Phase 2 Conceptual Site Model			
<b>Document Link:</b>		https://www.lrcsde.lrc.gov.on.ca/BFISWebPublic/pub/viewDocument.action?attachmentId=134959&fileName=Phase+II+CSM.pdf			
<b>Document Heading:</b>		Supporting Documents			
<b>Document Name:</b>		Lawyers letter.pdf			
<b>Document Type:</b>		Lawyer's letter consisting of a legal description of the property			
<b>Document Link:</b>		https://www.lrcsde.lrc.gov.on.ca/BFISWebPublic/pub/viewDocument.action?attachmentId=134957&fileName=Lawyers+letter.pdf			
<b>Document Heading:</b>		Supporting Documents			
<b>Document Name:</b>		Table of Past Uses .pdf			
<b>Document Type:</b>		Table of Current and Past Property Use			
<b>Document Link:</b>		https://www.lrcsde.lrc.gov.on.ca/BFISWebPublic/pub/viewDocument.action?attachmentId=134953&fileName=Table+of+Past+Uses+.pdf			
<u>9</u>	1 of 2	SSW/91.9	67.9 / 1.13	3176461 CANADA INC., NEXACOR REALTY 393 RIDEAU STREET, BELL CANADA OTTAWA ON K1N 1H1	CA
<b>Certificate #:</b>		8-4150-98-			
<b>Application Year:</b>		98			
<b>Issue Date:</b>		10/23/1998			
<b>Approval Type:</b>		Industrial air			
<b>Status:</b>		Approved			
<b>Application Type:</b>					
<b>Client Name:</b>					
<b>Client Address:</b>					
<b>Client City:</b>					
<b>Client Postal Code:</b>					
<b>Project Description:</b>		EMERGENCY POWER FOR TELECOM. NETWORK			
<b>Contaminants:</b>		Nitrogen Oxides			
<b>Emission Control:</b>					
<u>9</u>	2 of 2	SSW/91.9	67.9 / 1.13	NEXACOR REALTY MANAGEMENT, OTTAWA 393 RIDEAU STREET (SWM) OTTAWA ON K1N 1H1	CA
<b>Certificate #:</b>		3-1533-98-			
<b>Application Year:</b>		98			
<b>Issue Date:</b>		10/7/1998			
<b>Approval Type:</b>		Municipal sewage			
<b>Status:</b>		Cancelled			
<b>Application Type:</b>					
<b>Client Name:</b>					
<b>Client Address:</b>					
<b>Client City:</b>					
<b>Client Postal Code:</b>					
<b>Project Description:</b>					
<b>Contaminants:</b>					
<b>Emission Control:</b>					

Map Key	Number of Records	Direction/ Distance (m)	Elev/Diff (m)	Site	DB
<a href="#">10</a>	1 of 4	SW/100.9	66.8 / 0.05	OTTAWA COMMUNITY HOUSING CORPORATION 210 FRIEL OTTAWA ON	GEN

**Generator No:** ON6440141  
**SIC Code:** 531112  
**SIC Description:** Lessors of Social Housing Projects  
**Approval Years:** 2009  
**PO Box No:**  
**Country:**  
**Status:**  
**Co Admin:**  
**Choice of Contact:**  
**Phone No Admin:**  
**Contaminated Facility:**  
**MHSW Facility:**

**Detail(s)**

**Waste Class:** 212  
**Waste Class Name:** ALIPHATIC SOLVENTS  
  
**Waste Class:** 112  
**Waste Class Name:** ACID WASTE - HEAVY METALS  
  
**Waste Class:** 145  
**Waste Class Name:** PAINT/PIGMENT/COATING RESIDUES  
  
**Waste Class:** 213  
**Waste Class Name:** PETROLEUM DISTILLATES  
  
**Waste Class:** 252  
**Waste Class Name:** WASTE OILS & LUBRICANTS  
  
**Waste Class:** 331  
**Waste Class Name:** WASTE COMPRESSED GASES

<a href="#">10</a>	2 of 4	SW/100.9	66.8 / 0.05	OTTAWA COMMUNITY HOUSING CORPORATION 210 FRIEL OTTAWA ON	GEN
--------------------	--------	----------	-------------	--	-----

**Generator No:** ON6440141  
**SIC Code:** 531112  
**SIC Description:** Lessors of Social Housing Projects  
**Approval Years:** 2010  
**PO Box No:**  
**Country:**  
**Status:**  
**Co Admin:**  
**Choice of Contact:**  
**Phone No Admin:**  
**Contaminated Facility:**  
**MHSW Facility:**

**Detail(s)**

**Waste Class:** 252  
**Waste Class Name:** WASTE OILS & LUBRICANTS  
  
**Waste Class:** 212  
**Waste Class Name:** ALIPHATIC SOLVENTS

Map Key	Number of Records	Direction/ Distance (m)	Elev/Diff (m)	Site	DB
<b>Waste Class:</b>		112			
<b>Waste Class Name:</b>		ACID WASTE - HEAVY METALS			
<b>Waste Class:</b>		331			
<b>Waste Class Name:</b>		WASTE COMPRESSED GASES			
<b>Waste Class:</b>		145			
<b>Waste Class Name:</b>		PAINT/PIGMENT/COATING RESIDUES			
<b>Waste Class:</b>		213			
<b>Waste Class Name:</b>		PETROLEUM DISTILLATES			

<a href="#">10</a>	3 of 4	SW/100.9	66.8 / 0.05	OTTAWA COMMUNITY HOUSING CORPORATION 210 FRIEL OTTAWA ON	GEN
<b>Generator No:</b>		ON6440141			
<b>SIC Code:</b>		531112			
<b>SIC Description:</b>		Lessors of Social Housing Projects			
<b>Approval Years:</b>		2011			
<b>PO Box No:</b>					
<b>Country:</b>					
<b>Status:</b>					
<b>Co Admin:</b>					
<b>Choice of Contact:</b>					
<b>Phone No Admin:</b>					
<b>Contaminated Facility:</b>					
<b>MHSW Facility:</b>					

**Detail(s)**

<b>Waste Class:</b>	252
<b>Waste Class Name:</b>	WASTE OILS & LUBRICANTS
<b>Waste Class:</b>	331
<b>Waste Class Name:</b>	WASTE COMPRESSED GASES
<b>Waste Class:</b>	212
<b>Waste Class Name:</b>	ALIPHATIC SOLVENTS
<b>Waste Class:</b>	213
<b>Waste Class Name:</b>	PETROLEUM DISTILLATES
<b>Waste Class:</b>	112
<b>Waste Class Name:</b>	ACID WASTE - HEAVY METALS
<b>Waste Class:</b>	145
<b>Waste Class Name:</b>	PAINT/PIGMENT/COATING RESIDUES

<a href="#">10</a>	4 of 4	SW/100.9	66.8 / 0.05	OTTAWA COMMUNITY HOUSING CORPORATION 210 FRIEL OTTAWA ON	GEN
<b>Generator No:</b>		ON6440141			
<b>SIC Code:</b>		531112			
<b>SIC Description:</b>		Lessors of Social Housing Projects			
<b>Approval Years:</b>		2012			
<b>PO Box No:</b>					
<b>Country:</b>					
<b>Status:</b>					

Map Key	Number of Records	Direction/ Distance (m)	Elev/Diff (m)	Site	DB
---------	-------------------	----------------------------	------------------	------	----

Co Admin:  
Choice of Contact:  
Phone No Admin:  
Contaminated Facility:  
MHSW Facility:

Detail(s)

Waste Class: 331  
Waste Class Name: WASTE COMPRESSED GASES

Waste Class: 112  
Waste Class Name: ACID WASTE - HEAVY METALS

Waste Class: 145  
Waste Class Name: PAINT/PIGMENT/COATING RESIDUES

Waste Class: 213  
Waste Class Name: PETROLEUM DISTILLATES

Waste Class: 252  
Waste Class Name: WASTE OILS & LUBRICANTS

Waste Class: 212  
Waste Class Name: ALIPHATIC SOLVENTS

<a href="#">11</a>	1 of 4	E/108.7	68.0 / 1.23	151 Chapel Street Ottawa ON K1N 7Y2	EHS
--------------------	--------	---------	-------------	--	-----

Order No:	20111017028	Nearest Intersection:	Rideau Street
Status:	C	Municipality:	
Report Type:	Standard Report	Client Prov/State:	ON
Report Date:	10/26/2011	Search Radius (km):	0.25
Date Received:	10/17/2011 2:36:40 PM	X:	-75.680991
Previous Site Name:		Y:	45.431365
Lot/Building Size:			
Additional Info Ordered:			

<a href="#">11</a>	2 of 4	E/108.7	68.0 / 1.23	OTTAWA TORAH INSTITUTE 151 CHAPEL STREET OTTAWA ON	GEN
--------------------	--------	---------	-------------	--	-----

Generator No: ON3803705  
SIC Code: 611690  
SIC Description: ALL OTHER SCHOOLS AND INSTRUCTION  
Approval Years: 2013  
PO Box No:  
Country:  
Status:  
Co Admin:  
Choice of Contact:  
Phone No Admin:  
Contaminated Facility:  
MHSW Facility:

Detail(s)

Waste Class: 267  
Waste Class Name: ORGANIC ACIDS

Waste Class: 148  
Waste Class Name: INORGANIC LABORATORY CHEMICALS

Map Key	Number of Records	Direction/ Distance (m)	Elev/Diff (m)	Site	DB
---------	-------------------	----------------------------	------------------	------	----

Waste Class: 122  
Waste Class Name: ALKALINE WASTES - OTHER METALS

Waste Class: 112  
Waste Class Name: ACID WASTE - HEAVY METALS

Waste Class: 331  
Waste Class Name: WASTE COMPRESSED GASES

<a href="#">11</a>	3 of 4	E/108.7	68.0 / 1.23	2145675 ont 151 Chapel street ottawa ON K1N 7Y2	GEN
--------------------	--------	---------	-------------	---	-----

Generator No: ON6060014  
SIC Code: 562990  
SIC Description: ALL OTHER WASTE MANAGEMENT SERVICES  
Approval Years: 2015  
PO Box No:  
Country: Canada  
Status:  
Co Admin:  
Choice of Contact: CO\_OFFICIAL  
Phone No Admin:  
Contaminated Facility: No  
MHSW Facility: No

Detail(s)

Waste Class: 148  
Waste Class Name: INORGANIC LABORATORY CHEMICALS

Waste Class: 263  
Waste Class Name: ORGANIC LABORATORY CHEMICALS

<a href="#">11</a>	4 of 4	E/108.7	68.0 / 1.23	Trinity Rideau GP Inc., as general partner for and on behalf of Chapel Street Limited Partnership 151 Chapel Street Ottawa, ON Canada ON	PTTW
--------------------	--------	---------	-------------	--	------

EBR Registry No:	019-0430	Decision Posted:	March 27, 2020
Ministry Ref No:	0723-BEZLQA	Exception Posted:	
Notice Type:	Instrument	Section:	Section 34
Notice Stage:	Decision	Act 1:	Ontario Water Resources Act, R.S.O. 1990
Notice Date:		Act 2:	Ontario Water Resources Act
Proposal Date:	August 16, 2019	Site Location Map:	45.431359,-75.681083
Year:	2019		
Instrument Type:	Permit to take water		
Off Instrument Name:	Permit to Take Water (OWRA s. 34)		
Posted By:	Ministry of the Environment, Conservation and Parks		
Company Name:			
Site Address:	151 Chapel Street Ottawa, ON Canada		
Location Other:			
Proponent Name:	Trinity Rideau GP Inc., as general partner for and on behalf of Chapel Street Limited Partnership		
Proponent Address:	359 Kent Street Unit 400 Ottawa, ON K2P 0R6 Canada		
Comment Period:	August 16, 2019 - September 15, 2019 (30 days) Closed		
URL:	https://ero.ontario.ca/notice/019-0430		

Site Location Details:



Map Key	Number of Records	Direction/ Distance (m)	Elev/Diff (m)	Site	DB
<a href="#">12</a>	1 of 3	E/110.3	68.0 / 1.23	151 Chapel Street Ottawa ON K1N 1H5	EHS
<b>Order No:</b>	20191128014			<b>Nearest Intersection:</b>	
<b>Status:</b>	C			<b>Municipality:</b>	
<b>Report Type:</b>	RSC Report (Urban)			<b>Client Prov/State:</b>	ON
<b>Report Date:</b>	03-DEC-19			<b>Search Radius (km):</b>	.3
<b>Date Received:</b>	28-NOV-19			<b>X:</b>	-75.680814
<b>Previous Site Name:</b>				<b>Y:</b>	45.431549
<b>Lot/Building Size:</b>					
<b>Additional Info Ordered:</b>	Fire Insur. Maps and/or Site Plans; City Directory; Aerial Photos				
<a href="#">12</a>	2 of 3	E/110.3	68.0 / 1.23	151 Chapel Street Ottawa ON K1N 1H5	EHS
<b>Order No:</b>	20191128014			<b>Nearest Intersection:</b>	
<b>Status:</b>	C			<b>Municipality:</b>	
<b>Report Type:</b>	RSC Report (Urban)			<b>Client Prov/State:</b>	ON
<b>Report Date:</b>	03-DEC-19			<b>Search Radius (km):</b>	.3
<b>Date Received:</b>	28-NOV-19			<b>X:</b>	-75.680814
<b>Previous Site Name:</b>				<b>Y:</b>	45.431549
<b>Lot/Building Size:</b>					
<b>Additional Info Ordered:</b>	Fire Insur. Maps and/or Site Plans; City Directory; Aerial Photos				
<a href="#">12</a>	3 of 3	E/110.3	68.0 / 1.23	151 Chapel Street Ottawa ON K1N 1H5	EHS
<b>Order No:</b>	20191128014			<b>Nearest Intersection:</b>	
<b>Status:</b>	C			<b>Municipality:</b>	
<b>Report Type:</b>	RSC Report (Urban)			<b>Client Prov/State:</b>	ON
<b>Report Date:</b>	03-DEC-19			<b>Search Radius (km):</b>	.3
<b>Date Received:</b>	28-NOV-19			<b>X:</b>	-75.680814
<b>Previous Site Name:</b>				<b>Y:</b>	45.431549
<b>Lot/Building Size:</b>					
<b>Additional Info Ordered:</b>	Fire Insur. Maps and/or Site Plans; City Directory; Aerial Photos				
<a href="#">13</a>	1 of 1	N/110.3	66.0 / -0.83	ON	BORE
<b>Borehole ID:</b>	613618			<b>Inclin FLG:</b>	No
<b>OGF ID:</b>	215514854			<b>SP Status:</b>	Initial Entry
<b>Status:</b>				<b>Surv Elev:</b>	No
<b>Type:</b>	Borehole			<b>Piezometer:</b>	No
<b>Use:</b>				<b>Primary Name:</b>	
<b>Completion Date:</b>	APR-1972			<b>Municipality:</b>	
<b>Static Water Level:</b>				<b>Lot:</b>	
<b>Primary Water Use:</b>				<b>Township:</b>	
<b>Sec. Water Use:</b>				<b>Latitude DD:</b>	45.432307
<b>Total Depth m:</b>	5.8			<b>Longitude DD:</b>	-75.682039
<b>Depth Ref:</b>	Ground Surface			<b>UTM Zone:</b>	18
<b>Depth Elev:</b>				<b>Easting:</b>	446651
<b>Drill Method:</b>				<b>Northing:</b>	5031202
<b>Orig Ground Elev m:</b>	60.6			<b>Location Accuracy:</b>	
<b>Elev Reliabil Note:</b>				<b>Accuracy:</b>	Not Applicable
<b>DEM Ground Elev m:</b>	60.2				
<b>Concession:</b>					
<b>Location D:</b>					
<b>Survey D:</b>					
<b>Comments:</b>					

<b>Map Key</b>	<b>Number of Records</b>	<b>Direction/ Distance (m)</b>	<b>Elev/Diff (m)</b>	<b>Site</b>	<b>DB</b>
<b><u>Borehole Geology Stratum</u></b>					
<b>Geology Stratum ID:</b>	218395853			<b>Mat Consistency:</b>	Compact
<b>Top Depth:</b>	1.5			<b>Material Moisture:</b>	
<b>Bottom Depth:</b>	3			<b>Material Texture:</b>	Fine
<b>Material Color:</b>				<b>Non Geo Mat Type:</b>	
<b>Material 1:</b>	Sand			<b>Geologic Formation:</b>	
<b>Material 2:</b>				<b>Geologic Group:</b>	
<b>Material 3:</b>				<b>Geologic Period:</b>	
<b>Material 4:</b>				<b>Depositional Gen:</b>	
<b>Gsc Material Description:</b>					
<b>Stratum Description:</b>	SAND-VERY FINE TO FINE. LOOSE TO COMPACT.				
<b>Geology Stratum ID:</b>	218395854			<b>Mat Consistency:</b>	Stiff
<b>Top Depth:</b>	3			<b>Material Moisture:</b>	
<b>Bottom Depth:</b>	3.5			<b>Material Texture:</b>	
<b>Material Color:</b>	Grey			<b>Non Geo Mat Type:</b>	
<b>Material 1:</b>	Clay			<b>Geologic Formation:</b>	
<b>Material 2:</b>	Silt			<b>Geologic Group:</b>	
<b>Material 3:</b>				<b>Geologic Period:</b>	
<b>Material 4:</b>				<b>Depositional Gen:</b>	
<b>Gsc Material Description:</b>					
<b>Stratum Description:</b>	CLAY. GREY,STIFF TO VERY STIFF.				
<b>Geology Stratum ID:</b>	218395855			<b>Mat Consistency:</b>	
<b>Top Depth:</b>	3.5			<b>Material Moisture:</b>	
<b>Bottom Depth:</b>	5.8			<b>Material Texture:</b>	
<b>Material Color:</b>				<b>Non Geo Mat Type:</b>	
<b>Material 1:</b>	Clay			<b>Geologic Formation:</b>	
<b>Material 2:</b>	Silt			<b>Geologic Group:</b>	
<b>Material 3:</b>				<b>Geologic Period:</b>	
<b>Material 4:</b>				<b>Depositional Gen:</b>	
<b>Gsc Material Description:</b>					
<b>Stratum Description:</b>	CLAY. 00000 028 00050 017 00100 041 00115 051 000000190005001600100002800040026 **Note: Many records provided by the department have a truncated [Stratum Description] field.				
<b>Geology Stratum ID:</b>	218395852			<b>Mat Consistency:</b>	
<b>Top Depth:</b>	0			<b>Material Moisture:</b>	
<b>Bottom Depth:</b>	1.5			<b>Material Texture:</b>	
<b>Material Color:</b>				<b>Non Geo Mat Type:</b>	
<b>Material 1:</b>				<b>Geologic Formation:</b>	
<b>Material 2:</b>	Soil			<b>Geologic Group:</b>	
<b>Material 3:</b>	Sand			<b>Geologic Period:</b>	
<b>Material 4:</b>	Bedrock			<b>Depositional Gen:</b>	
<b>Gsc Material Description:</b>					
<b>Stratum Description:</b>	ARTIFICIAL.				
<b><u>Source</u></b>					
<b>Source Type:</b>	Data Survey			<b>Source Appl:</b>	Spatial/Tabular
<b>Source Orig:</b>	Geological Survey of Canada			<b>Source Iden:</b>	1
<b>Source Date:</b>	1956-1972			<b>Scale or Res:</b>	Varies
<b>Confidence:</b>	H			<b>Horizontal:</b>	NAD27
<b>Observatio:</b>				<b>Verticalda:</b>	Mean Average Sea Level
<b>Source Name:</b>	Urban Geology Automated Information System (UGAIS)				
<b>Source Details:</b>	File: OTTAWA2.txt RecordID: 061260 NTS_Sheet: 31G05G				
<b>Confiden 1:</b>	Logged by professional. Exact and complete description of material and properties.				
<b><u>Source List</u></b>					
<b>Source Identifier:</b>	1			<b>Horizontal Datum:</b>	NAD27
<b>Source Type:</b>	Data Survey			<b>Vertical Datum:</b>	Mean Average Sea Level
<b>Source Date:</b>	1956-1972			<b>Projection Name:</b>	Universal Transverse Mercator

Map Key	Number of Records	Direction/ Distance (m)	Elev/Diff (m)	Site	DB
<b>Scale or Resolution:</b> Varies					
<b>Source Name:</b> Urban Geology Automated Information System (UGAIS)					
<b>Source Originators:</b> Geological Survey of Canada					
<a href="#">14</a>	1 of 1	SSW/123.4	67.9 / 1.08	240 Friel Ottawa ON K1N 1H6	EHS
<b>Order No:</b> 20111209028					
<b>Status:</b> C					
<b>Report Type:</b> Standard Report					
<b>Report Date:</b> 12/20/2011 5:26:57 PM					
<b>Date Received:</b> 12/9/2011 5:26:57 PM					
<b>Previous Site Name:</b>					
<b>Lot/Building Size:</b>					
<b>Additional Info Ordered:</b> Fire Insur. Maps and/or Site Plans;					
<a href="#">15</a>	1 of 3	W/126.8	65.9 / -0.88	180 Beausoleil Drive Ottawa ON K1N 8X8	EHS
<b>Order No:</b> 20191128022					
<b>Status:</b> C					
<b>Report Type:</b> Site Report					
<b>Report Date:</b> 29-NOV-19					
<b>Date Received:</b> 28-NOV-19					
<b>Previous Site Name:</b>					
<b>Lot/Building Size:</b>					
<b>Additional Info Ordered:</b>					
<a href="#">15</a>	2 of 3	W/126.8	65.9 / -0.88	180 Beausoleil Drive Ottawa ON K1N 8X8	EHS
<b>Order No:</b> 20191128022					
<b>Status:</b> C					
<b>Report Type:</b> Site Report					
<b>Report Date:</b> 29-NOV-19					
<b>Date Received:</b> 28-NOV-19					
<b>Previous Site Name:</b>					
<b>Lot/Building Size:</b>					
<b>Additional Info Ordered:</b>					
<a href="#">15</a>	3 of 3	W/126.8	65.9 / -0.88	180 Beausoleil Drive Ottawa ON K1N 8X8	EHS
<b>Order No:</b> 20191128022					
<b>Status:</b> C					
<b>Report Type:</b> Site Report					
<b>Report Date:</b> 29-NOV-19					
<b>Date Received:</b> 28-NOV-19					
<b>Previous Site Name:</b>					
<b>Lot/Building Size:</b>					
<b>Additional Info Ordered:</b>					
<a href="#">16</a>	1 of 3	W/127.2	65.9 / -0.88	180 Beausoleil Drive Ottawa ON K1N 8X8	EHS
<b>Order No:</b> 21102700723					
<b>Status:</b> C					
<b>Report Type:</b> Standard Report					
<b>Nearest Intersection:</b>					
<b>Municipality:</b>					
<b>Client Prov/State:</b> ON					
<b>Search Radius (km):</b> .001					
<b>X:</b> -75.683803					
<b>Y:</b> 45.431245					

Map Key	Number of Records	Direction/ Distance (m)	Elev/Diff (m)	Site	DB
<b>Report Date:</b> 01-NOV-21 <b>Search Radius (km):</b> .25 <b>Date Received:</b> 27-OCT-21 <b>X:</b> -75.6838098 <b>Previous Site Name:</b> <b>Y:</b> 45.4312734 <b>Lot/Building Size:</b> <b>Additional Info Ordered:</b> Fire Insur. Maps and/or Site Plans					
<a href="#">16</a>	2 of 3	W/127.2	65.9 / -0.88	180 Beausoleil Drive Ottawa ON Ottawa ON K1N 8X8	EHS
<b>Order No:</b> 21102700723 <b>Nearest Intersection:</b> <b>Status:</b> C <b>Municipality:</b> <b>Report Type:</b> Standard Report <b>Client Prov/State:</b> ON <b>Report Date:</b> 01-NOV-21 <b>Search Radius (km):</b> .25 <b>Date Received:</b> 27-OCT-21 <b>X:</b> -75.6838098 <b>Previous Site Name:</b> <b>Y:</b> 45.4312734 <b>Lot/Building Size:</b> <b>Additional Info Ordered:</b> Fire Insur. Maps and/or Site Plans					
<a href="#">16</a>	3 of 3	W/127.2	65.9 / -0.88	180 Beausoleil Drive Ottawa ON Ottawa ON K1N 8X8	EHS
<b>Order No:</b> 21102700723 <b>Nearest Intersection:</b> <b>Status:</b> C <b>Municipality:</b> <b>Report Type:</b> Standard Report <b>Client Prov/State:</b> ON <b>Report Date:</b> 01-NOV-21 <b>Search Radius (km):</b> .25 <b>Date Received:</b> 27-OCT-21 <b>X:</b> -75.6838098 <b>Previous Site Name:</b> <b>Y:</b> 45.4312734 <b>Lot/Building Size:</b> <b>Additional Info Ordered:</b> Fire Insur. Maps and/or Site Plans					
<a href="#">17</a>	1 of 1	N/129.8	66.0 / -0.83	ON	BORE
<b>Borehole ID:</b> 613621 <b>Inclin FLG:</b> No <b>OGF ID:</b> 215514857 <b>SP Status:</b> Initial Entry <b>Status:</b> <b>Surv Elev:</b> No <b>Type:</b> Borehole <b>Piezometer:</b> No <b>Use:</b> <b>Primary Name:</b> <b>Completion Date:</b> <b>Municipality:</b> <b>Static Water Level:</b> <b>Lot:</b> <b>Primary Water Use:</b> <b>Township:</b> <b>Sec. Water Use:</b> <b>Latitude DD:</b> 45.432485 <b>Total Depth m:</b> -999 <b>Longitude DD:</b> -75.682297 <b>Depth Ref:</b> Ground Surface <b>UTM Zone:</b> 18 <b>Depth Elev:</b> <b>Easting:</b> 446631 <b>Drill Method:</b> <b>Northing:</b> 5031222 <b>Orig Ground Elev m:</b> 65.5 <b>Location Accuracy:</b> <b>Elev Reliabil Note:</b> <b>Accuracy:</b> Not Applicable <b>DEM Ground Elev m:</b> 59.3 <b>Concession:</b> <b>Location D:</b> <b>Survey D:</b> <b>Comments:</b>					
<b><u>Borehole Geology Stratum</u></b>					
<b>Geology Stratum ID:</b> 218395863 <b>Mat Consistency:</b> Firm <b>Top Depth:</b> 2.4 <b>Material Moisture:</b> <b>Bottom Depth:</b> <b>Material Texture:</b> <b>Material Color:</b> Blue <b>Non Geo Mat Type:</b>					

Map Key	Number of Records	Direction/ Distance (m)	Elev/Diff (m)	Site	DB
<b>Material 1:</b> <b>Material 2:</b> <b>Material 3:</b> <b>Material 4:</b> <b>Gsc Material Description:</b> <b>Stratum Description:</b>	Clay			<b>Geologic Formation:</b> <b>Geologic Group:</b> <b>Geologic Period:</b> <b>Depositional Gen:</b>	
		CLAY. ,FIRM. CLAY. BLUE,SOFT. SAND,SILT. . GREY,STIFF TO VERY STIFF. CLAY. 00000		**Note: Many records provided by the department have a truncated [Stratum Description] field.	
<b>Geology Stratum ID:</b> <b>Top Depth:</b> <b>Bottom Depth:</b> <b>Material Color:</b> <b>Material 1:</b> <b>Material 2:</b> <b>Material 3:</b> <b>Material 4:</b> <b>Gsc Material Description:</b> <b>Stratum Description:</b>	218395862 0 2.4 Sand			<b>Mat Consistency:</b> <b>Material Moisture:</b> <b>Material Texture:</b> <b>Non Geo Mat Type:</b> <b>Geologic Formation:</b> <b>Geologic Group:</b> <b>Geologic Period:</b> <b>Depositional Gen:</b>	
		SAND.			
<b>Source</b>					
<b>Source Type:</b> <b>Source Orig:</b> <b>Source Date:</b> <b>Confidence:</b> <b>Observatio:</b> <b>Source Name:</b> <b>Source Details:</b> <b>Confiden 1:</b>	Data Survey Geological Survey of Canada 1956-1972 H			<b>Source Appl:</b> <b>Source Iden:</b> <b>Scale or Res:</b> <b>Horizontal:</b> <b>Verticalda:</b>	Spatial/Tabular 1 Varies NAD27 Mean Average Sea Level
		Urban Geology Automated Information System (UGAIS) File: OTTAWA2.txt RecordID: 061290 NTS_Sheet: 31G05G Logged by professional. Exact and complete description of material and properties.			
<b>Source List</b>					
<b>Source Identifier:</b> <b>Source Type:</b> <b>Source Date:</b> <b>Scale or Resolution:</b> <b>Source Name:</b> <b>Source Originators:</b>	1 Data Survey 1956-1972 Varies			<b>Horizontal Datum:</b> <b>Vertical Datum:</b> <b>Projection Name:</b>	NAD27 Mean Average Sea Level Universal Transverse Mercator
		Urban Geology Automated Information System (UGAIS) Geological Survey of Canada			
<b>18</b>	1 of 2	<b>ESE/132.0</b>	<b>68.8 / 2.03</b>	<b>Capital Elevator Ltd. 450 Rideau Street Ottawa ON</b>	<b>GEN</b>
<b>Generator No:</b> <b>SIC Code:</b> <b>SIC Description:</b> <b>Approval Years:</b> <b>PO Box No:</b> <b>Country:</b> <b>Status:</b> <b>Co Admin:</b> <b>Choice of Contact:</b> <b>Phone No Admin:</b> <b>Contaminated Facility:</b> <b>MHSW Facility:</b>	ON5097352 232550				
		2011			
<b>18</b>	2 of 2	<b>ESE/132.0</b>	<b>68.8 / 2.03</b>	<b>Capital Elevator Ltd. 450 Rideau Street Ottawa ON</b>	<b>GEN</b>
<b>Generator No:</b> <b>SIC Code:</b> <b>SIC Description:</b>	ON5097352 232550				

Map Key	Number of Records	Direction/ Distance (m)	Elev/Diff (m)	Site	DB
Approval Years:		2012			
PO Box No:					
Country:					
Status:					
Co Admin:					
Choice of Contact:					
Phone No Admin:					
Contaminated Facility:					
MHSW Facility:					

<a href="#">19</a>	1 of 1	WSW/132.6	66.5 / -0.34	240 FRIEL STREET Ottawa ON	WWIS
<b>Well ID:</b>	7177746			<b>Flowing (Y/N):</b>	
<b>Construction Date:</b>				<b>Flow Rate:</b>	
<b>Use 1st:</b>	Monitoring and Test Hole			<b>Data Entry Status:</b>	
<b>Use 2nd:</b>	0			<b>Data Src:</b>	
<b>Final Well Status:</b>	Monitoring and Test Hole			<b>Date Received:</b>	09-Mar-2012 00:00:00
<b>Water Type:</b>				<b>Selected Flag:</b>	TRUE
<b>Casing Material:</b>				<b>Abandonment Rec:</b>	
<b>Audit No:</b>	Z145283			<b>Contractor:</b>	7241
<b>Tag:</b>	A087373			<b>Form Version:</b>	7
<b>Constructn Method:</b>				<b>Owner:</b>	
<b>Elevation (m):</b>				<b>County:</b>	OTTAWA-CARLETON
<b>Elevatn Reliabilty:</b>				<b>Lot:</b>	
<b>Depth to Bedrock:</b>				<b>Concession:</b>	
<b>Well Depth:</b>				<b>Concession Name:</b>	
<b>Overburden/Bedrock:</b>				<b>Easting NAD83:</b>	
<b>Pump Rate:</b>				<b>Northing NAD83:</b>	
<b>Static Water Level:</b>				<b>Zone:</b>	
<b>Clear/Cloudy:</b>				<b>UTM Reliability:</b>	
<b>Municipality:</b>	NEPEAN TOWNSHIP				
<b>Site Info:</b>					
<b>PDF URL (Map):</b>	<a href="https://d2khazk8e83rdv.cloudfront.net/moe_mapping/downloads/2Water/Wells_pdfs/717\7177746.pdf">https://d2khazk8e83rdv.cloudfront.net/moe_mapping/downloads/2Water/Wells_pdfs/717\7177746.pdf</a>				

**Additional Detail(s) (Map)**

<b>Well Completed Date:</b>	2012/01/31
<b>Year Completed:</b>	2012
<b>Depth (m):</b>	3.1
<b>Latitude:</b>	45.4305854199866
<b>Longitude:</b>	-75.6835226548575
<b>Path:</b>	717\7177746.pdf

**Bore Hole Information**

<b>Bore Hole ID:</b>	1003703157	<b>Elevation:</b>	
<b>DP2BR:</b>		<b>Elevrc:</b>	
<b>Spatial Status:</b>		<b>Zone:</b>	18
<b>Code OB:</b>		<b>East83:</b>	446533.00
<b>Code OB Desc:</b>		<b>North83:</b>	5031012.00
<b>Open Hole:</b>		<b>Org CS:</b>	UTM83
<b>Cluster Kind:</b>		<b>UTMRC:</b>	4
<b>Date Completed:</b>	31-Jan-2012 00:00:00	<b>UTMRC Desc:</b>	margin of error : 30 m - 100 m
<b>Remarks:</b>		<b>Location Method:</b>	wwr
<b>Loc Method Desc:</b>	on Water Well Record		
<b>Elevrc Desc:</b>			
<b>Location Source Date:</b>			
<b>Improvement Location Source:</b>			
<b>Improvement Location Method:</b>			
<b>Source Revision Comment:</b>			
<b>Supplier Comment:</b>			

<b>Map Key</b>	<b>Number of Records</b>	<b>Direction/ Distance (m)</b>	<b>Elev/Diff (m)</b>	<b>Site</b>	<b>DB</b>
<b><u>Overburden and Bedrock Materials Interval</u></b>					
<b>Formation ID:</b>		1004178323			
<b>Layer:</b>		1			
<b>Color:</b>		8			
<b>General Color:</b>		BLACK			
<b>Mat1:</b>		01			
<b>Most Common Material:</b>		FILL			
<b>Mat2:</b>		68			
<b>Mat2 Desc:</b>		DRY			
<b>Mat3:</b>		73			
<b>Mat3 Desc:</b>		HARD			
<b>Formation Top Depth:</b>		0.0			
<b>Formation End Depth:</b>		1.5			
<b>Formation End Depth UOM:</b>		m			
<b><u>Overburden and Bedrock Materials Interval</u></b>					
<b>Formation ID:</b>		1004178324			
<b>Layer:</b>		2			
<b>Color:</b>		2			
<b>General Color:</b>		GREY			
<b>Mat1:</b>		05			
<b>Most Common Material:</b>		CLAY			
<b>Mat2:</b>		91			
<b>Mat2 Desc:</b>		WATER-BEARING			
<b>Mat3:</b>		85			
<b>Mat3 Desc:</b>		SOFT			
<b>Formation Top Depth:</b>		1.5			
<b>Formation End Depth:</b>		3.0999999046325684			
<b>Formation End Depth UOM:</b>		m			
<b><u>Annular Space/Abandonment Sealing Record</u></b>					
<b>Plug ID:</b>		1004178333			
<b>Layer:</b>		2			
<b>Plug From:</b>		0.3100000023841858			
<b>Plug To:</b>		1.2200000286102295			
<b>Plug Depth UOM:</b>		m			
<b><u>Annular Space/Abandonment Sealing Record</u></b>					
<b>Plug ID:</b>		1004178332			
<b>Layer:</b>		1			
<b>Plug From:</b>		0.0			
<b>Plug To:</b>		0.3100000023841858			
<b>Plug Depth UOM:</b>		m			
<b><u>Annular Space/Abandonment Sealing Record</u></b>					
<b>Plug ID:</b>		1004178334			
<b>Layer:</b>		3			
<b>Plug From:</b>		1.2200000286102295			
<b>Plug To:</b>		3.0999999046325684			
<b>Plug Depth UOM:</b>		m			

Map Key	Number of Records	Direction/ Distance (m)	Elev/Diff (m)	Site	DB
---------	-------------------	----------------------------	------------------	------	----

**Method of Construction & Well Use**

Method Construction ID: 1004178331  
Method Construction Code: B  
Method Construction: Other Method  
Other Method Construction: DIRECT PUSH

**Pipe Information**

Pipe ID: 1004178322  
Casing No: 0  
Comment:  
Alt Name:

**Construction Record - Casing**

Casing ID: 1004178327  
Layer: 1  
Material: 5  
Open Hole or Material: PLASTIC  
Depth From: 0.0  
Depth To: 1.5  
Casing Diameter: 3.450000047683716  
Casing Diameter UOM: cm  
Casing Depth UOM: m

**Construction Record - Screen**

Screen ID: 1004178328  
Layer: 1  
Slot: 10  
Screen Top Depth: 1.5  
Screen End Depth: 3.0999999046325684  
Screen Material: 5  
Screen Depth UOM: m  
Screen Diameter UOM: cm  
Screen Diameter: 4.210000038146973

**Water Details**

Water ID: 1004178326  
Layer:  
Kind Code:  
Kind:  
Water Found Depth:  
Water Found Depth UOM: m

**Hole Diameter**

Hole ID: 1004178325  
Diameter: 5.710000038146973  
Depth From: 0.0  
Depth To: 3.0999999046325684  
Hole Depth UOM: m  
Hole Diameter UOM: cm

**Links**

Bore Hole ID: 1003703157 Tag No: A087373



Map Key	Number of Records	Direction/ Distance (m)	Elev/Diff (m)	Site	DB
Depth M:	3.1			Contractor:	7241
Year Completed:	2012			Path:	717\7177746.pdf
Well Completed Dt:	2012/01/31			Latitude:	45.4305854199866
Audit No:	Z145283			Longitude:	-75.6835226548575

<a href="#">20</a>	1 of 1	WSW/141.5	66.9 / 0.14	24 FRIEL STREET Ottawa ON	WWIS
Well ID:	7177744			Flowing (Y/N):	
Construction Date:				Flow Rate:	
Use 1st:	Monitoring and Test Hole			Data Entry Status:	
Use 2nd:	0			Data Src:	
Final Well Status:	Monitoring and Test Hole			Date Received:	09-Mar-2012 00:00:00
Water Type:				Selected Flag:	TRUE
Casing Material:				Abandonment Rec:	
Audit No:	Z145234			Contractor:	7241
Tag:	A087362			Form Version:	7
Constructn Method:				Owner:	
Elevation (m):				County:	OTTAWA-CARLETON
Elevatn Reliabilty:				Lot:	
Depth to Bedrock:				Concession:	
Well Depth:				Concession Name:	
Overburden/Bedrock:				Easting NAD83:	
Pump Rate:				Northing NAD83:	
Static Water Level:				Zone:	
Clear/Cloudy:				UTM Reliability:	
Municipality:	NEPEAN TOWNSHIP				
Site Info:					
PDF URL (Map):	<a href="https://d2khazk8e83rdv.cloudfront.net/moe_mapping/downloads/2Water/Wells_pdfs/717\7177744.pdf">https://d2khazk8e83rdv.cloudfront.net/moe_mapping/downloads/2Water/Wells_pdfs/717\7177744.pdf</a>				

#### Additional Detail(s) (Map)

Well Completed Date:	2012/01/31
Year Completed:	2012
Depth (m):	3.1
Latitude:	45.43051303265
Longitude:	-75.6835857010871
Path:	717\7177744.pdf

#### Bore Hole Information

Bore Hole ID:	1003703154	Elevation:	
DP2BR:		Elevrc:	
Spatial Status:		Zone:	18
Code OB:		East83:	446528.00
Code OB Desc:		North83:	5031004.00
Open Hole:		Org CS:	UTM83
Cluster Kind:		UTMRC:	4
Date Completed:	31-Jan-2012 00:00:00	UTMRC Desc:	margin of error : 30 m - 100 m
Remarks:		Location Method:	wwr
Loc Method Desc:	on Water Well Record		
Elevrc Desc:			
Location Source Date:			
Improvement Location Source:			
Improvement Location Method:			
Source Revision Comment:			
Supplier Comment:			

#### Overburden and Bedrock

#### Materials Interval

<b>Map Key</b>	<b>Number of Records</b>	<b>Direction/ Distance (m)</b>	<b>Elev/Diff (m)</b>	<b>Site</b>	<b>DB</b>
<b>Formation ID:</b>		1004178228			
<b>Layer:</b>		1			
<b>Color:</b>		8			
<b>General Color:</b>		BLACK			
<b>Mat1:</b>		01			
<b>Most Common Material:</b>		FILL			
<b>Mat2:</b>					
<b>Mat2 Desc:</b>					
<b>Mat3:</b>		73			
<b>Mat3 Desc:</b>		HARD			
<b>Formation Top Depth:</b>		0.0			
<b>Formation End Depth:</b>		1.8300000429153442			
<b>Formation End Depth UOM:</b>		m			
<b><u>Overburden and Bedrock Materials Interval</u></b>					
<b>Formation ID:</b>		1004178229			
<b>Layer:</b>		2			
<b>Color:</b>		2			
<b>General Color:</b>		GREY			
<b>Mat1:</b>		05			
<b>Most Common Material:</b>		CLAY			
<b>Mat2:</b>					
<b>Mat2 Desc:</b>					
<b>Mat3:</b>		85			
<b>Mat3 Desc:</b>		SOFT			
<b>Formation Top Depth:</b>		1.8300000429153442			
<b>Formation End Depth:</b>		3.0999999046325684			
<b>Formation End Depth UOM:</b>		m			
<b><u>Annular Space/Abandonment Sealing Record</u></b>					
<b>Plug ID:</b>		1004178237			
<b>Layer:</b>		1			
<b>Plug From:</b>		0.0			
<b>Plug To:</b>		0.3100000023841858			
<b>Plug Depth UOM:</b>		m			
<b><u>Annular Space/Abandonment Sealing Record</u></b>					
<b>Plug ID:</b>		1004178238			
<b>Layer:</b>		2			
<b>Plug From:</b>		0.3100000023841858			
<b>Plug To:</b>		1.2200000286102295			
<b>Plug Depth UOM:</b>		m			
<b><u>Annular Space/Abandonment Sealing Record</u></b>					
<b>Plug ID:</b>		1004178239			
<b>Layer:</b>		3			
<b>Plug From:</b>		1.2200000286102295			
<b>Plug To:</b>		3.0999999046325684			
<b>Plug Depth UOM:</b>		m			
<b><u>Method of Construction &amp; Well Use</u></b>					
<b>Method Construction ID:</b>		1004178236			

<i>Map Key</i>	<i>Number of Records</i>	<i>Direction/ Distance (m)</i>	<i>Elev/Diff (m)</i>	<i>Site</i>	<i>DB</i>
<b>Method Construction Code:</b>		B			
<b>Method Construction:</b>		Other Method			
<b>Other Method Construction:</b>		DIRECT PUSH			
 <b><u>Pipe Information</u></b>					
<b>Pipe ID:</b>		1004178227			
<b>Casing No:</b>		0			
<b>Comment:</b>					
<b>Alt Name:</b>					
 <b><u>Construction Record - Casing</u></b>					
<b>Casing ID:</b>		1004178232			
<b>Layer:</b>		1			
<b>Material:</b>		5			
<b>Open Hole or Material:</b>		PLASTIC			
<b>Depth From:</b>		0.0			
<b>Depth To:</b>		1.5			
<b>Casing Diameter:</b>		2.609999895095825			
<b>Casing Diameter UOM:</b>		cm			
<b>Casing Depth UOM:</b>		m			
 <b><u>Construction Record - Screen</u></b>					
<b>Screen ID:</b>		1004178233			
<b>Layer:</b>		1			
<b>Slot:</b>		10			
<b>Screen Top Depth:</b>		1.5			
<b>Screen End Depth:</b>		3.0999999046325684			
<b>Screen Material:</b>		5			
<b>Screen Depth UOM:</b>		m			
<b>Screen Diameter UOM:</b>		cm			
<b>Screen Diameter:</b>		3.3399999141693115			
 <b><u>Water Details</u></b>					
<b>Water ID:</b>		1004178231			
<b>Layer:</b>					
<b>Kind Code:</b>					
<b>Kind:</b>					
<b>Water Found Depth:</b>					
<b>Water Found Depth UOM:</b>		m			
 <b><u>Hole Diameter</u></b>					
<b>Hole ID:</b>		1004178230			
<b>Diameter:</b>		5.710000038146973			
<b>Depth From:</b>		0.0			
<b>Depth To:</b>		3.3399999141693115			
<b>Hole Depth UOM:</b>		m			
<b>Hole Diameter UOM:</b>		cm			
 <b><u>Links</u></b>					
<b>Bore Hole ID:</b>		1003703154		<b>Tag No:</b> A087362	
<b>Depth M:</b>		3.1		<b>Contractor:</b> 7241	
<b>Year Completed:</b>		2012		<b>Path:</b> 717\7177744.pdf	
<b>Well Completed Dt:</b>		2012/01/31		<b>Latitude:</b> 45.43051303265	
<b>Audit No:</b>		Z145234		<b>Longitude:</b> -75.6835857010871	

Map Key	Number of Records	Direction/ Distance (m)	Elev/Diff (m)	Site	DB
<a href="#">21</a>	1 of 3	S/143.2	68.9 / 2.08	400 Rideau Street Ottawa ON K1N 5Z1	EHS
<b>Order No:</b>	20200108027			<b>Nearest Intersection:</b>	
<b>Status:</b>	C			<b>Municipality:</b>	
<b>Report Type:</b>	Standard Report			<b>Client Prov/State:</b>	ON
<b>Report Date:</b>	13-JAN-20			<b>Search Radius (km):</b>	.25
<b>Date Received:</b>	08-JAN-20			<b>X:</b>	-75.6821206
<b>Previous Site Name:</b>				<b>Y:</b>	45.4300314
<b>Lot/Building Size:</b>					
<b>Additional Info Ordered:</b>	Fire Insur. Maps and/or Site Plans; City Directory; Aerial Photos				
<a href="#">21</a>	2 of 3	S/143.2	68.9 / 2.08	400 Rideau Street Ottawa ON K1N 5Z1	EHS
<b>Order No:</b>	20200108027			<b>Nearest Intersection:</b>	
<b>Status:</b>	C			<b>Municipality:</b>	
<b>Report Type:</b>	Standard Report			<b>Client Prov/State:</b>	ON
<b>Report Date:</b>	13-JAN-20			<b>Search Radius (km):</b>	.25
<b>Date Received:</b>	08-JAN-20			<b>X:</b>	-75.6821206
<b>Previous Site Name:</b>				<b>Y:</b>	45.4300314
<b>Lot/Building Size:</b>					
<b>Additional Info Ordered:</b>	Fire Insur. Maps and/or Site Plans; City Directory; Aerial Photos				
<a href="#">21</a>	3 of 3	S/143.2	68.9 / 2.08	400 Rideau Street Ottawa ON K1N 5Z1	EHS
<b>Order No:</b>	20200108027			<b>Nearest Intersection:</b>	
<b>Status:</b>	C			<b>Municipality:</b>	
<b>Report Type:</b>	Standard Report			<b>Client Prov/State:</b>	ON
<b>Report Date:</b>	13-JAN-20			<b>Search Radius (km):</b>	.25
<b>Date Received:</b>	08-JAN-20			<b>X:</b>	-75.6821206
<b>Previous Site Name:</b>				<b>Y:</b>	45.4300314
<b>Lot/Building Size:</b>					
<b>Additional Info Ordered:</b>	Fire Insur. Maps and/or Site Plans; City Directory; Aerial Photos				
<a href="#">22</a>	1 of 1	WSW/143.7	65.8 / -0.95	240 FR 52 Ottawa ON	WWIS
<b>Well ID:</b>	7177745			<b>Flowing (Y/N):</b>	
<b>Construction Date:</b>				<b>Flow Rate:</b>	
<b>Use 1st:</b>	Monitoring and Test Hole			<b>Data Entry Status:</b>	
<b>Use 2nd:</b>	0			<b>Data Src:</b>	
<b>Final Well Status:</b>	Monitoring and Test Hole			<b>Date Received:</b>	09-Mar-2012 00:00:00
<b>Water Type:</b>				<b>Selected Flag:</b>	TRUE
<b>Casing Material:</b>				<b>Abandonment Rec:</b>	
<b>Audit No:</b>	Z145235			<b>Contractor:</b>	7241
<b>Tag:</b>	A087366			<b>Form Version:</b>	7
<b>Constructn Method:</b>				<b>Owner:</b>	
<b>Elevation (m):</b>				<b>County:</b>	OTTAWA-CARLETON
<b>Elevatn Reliability:</b>				<b>Lot:</b>	
<b>Depth to Bedrock:</b>				<b>Concession:</b>	
<b>Well Depth:</b>				<b>Concession Name:</b>	
<b>Overburden/Bedrock:</b>				<b>Easting NAD83:</b>	
<b>Pump Rate:</b>				<b>Northing NAD83:</b>	
<b>Static Water Level:</b>				<b>Zone:</b>	
<b>Clear/Cloudy:</b>				<b>UTM Reliability:</b>	
<b>Municipality:</b>	NEPEAN TOWNSHIP				
<b>Site Info:</b>					

Map Key	Number of Records	Direction/ Distance (m)	Elev/Diff (m)	Site	DB
<b>PDF URL (Map):</b>		https://d2khazk8e83rdv.cloudfront.net/moe_mapping/downloads/2Water/Wells_pdfs/717\7177745.pdf			

**Additional Detail(s) (Map)**

**Well Completed Date:** 2012/01/31  
**Year Completed:** 2012  
**Depth (m):** 3.1  
**Latitude:** 45.430575424795  
**Longitude:** -75.6836887264113  
**Path:** 717\7177745.pdf

**Bore Hole Information**

<b>Bore Hole ID:</b>	1003699181	<b>Elevation:</b>	
<b>DP2BR:</b>		<b>Elevrc:</b>	
<b>Spatial Status:</b>		<b>Zone:</b>	18
<b>Code OB:</b>		<b>East83:</b>	446520.00
<b>Code OB Desc:</b>		<b>North83:</b>	5031011.00
<b>Open Hole:</b>		<b>Org CS:</b>	UTM83
<b>Cluster Kind:</b>		<b>UTMRC:</b>	4
<b>Date Completed:</b>	31-Jan-2012 00:00:00	<b>UTMRC Desc:</b>	margin of error : 30 m - 100 m
<b>Remarks:</b>		<b>Location Method:</b>	wwr
<b>Loc Method Desc:</b>	on Water Well Record		
<b>Elevrc Desc:</b>			
<b>Location Source Date:</b>			
<b>Improvement Location Source:</b>			
<b>Improvement Location Method:</b>			
<b>Source Revision Comment:</b>			
<b>Supplier Comment:</b>			

**Overburden and Bedrock**

**Materials Interval**

**Formation ID:** 1004178308  
**Layer:** 2  
**Color:** 2  
**General Color:** GREY  
**Mat1:** 05  
**Most Common Material:** CLAY  
**Mat2:** 91  
**Mat2 Desc:** WATER-BEARING  
**Mat3:** 85  
**Mat3 Desc:** SOFT  
**Formation Top Depth:** 1.8300000429153442  
**Formation End Depth:** 3.0999999046325684  
**Formation End Depth UOM:** m

**Overburden and Bedrock**

**Materials Interval**

**Formation ID:** 1004178307  
**Layer:** 1  
**Color:** 8  
**General Color:** BLACK  
**Mat1:** 01  
**Most Common Material:** FILL  
**Mat2:** 73  
**Mat2 Desc:** HARD  
**Mat3:** 68  
**Mat3 Desc:** DRY  
**Formation Top Depth:** 0.0  
**Formation End Depth:** 1.8300000429153442

<b>Map Key</b>	<b>Number of Records</b>	<b>Direction/ Distance (m)</b>	<b>Elev/Diff (m)</b>	<b>Site</b>	<b>DB</b>
<b>Formation End Depth UOM:</b>		m			
<b><u>Annular Space/Abandonment Sealing Record</u></b>					
<b>Plug ID:</b>	1004178317				
<b>Layer:</b>	2				
<b>Plug From:</b>	0.3100000023841858				
<b>Plug To:</b>	1.2200000286102295				
<b>Plug Depth UOM:</b>	m				
<b><u>Annular Space/Abandonment Sealing Record</u></b>					
<b>Plug ID:</b>	1004178318				
<b>Layer:</b>	3				
<b>Plug From:</b>	1.2200000286102295				
<b>Plug To:</b>	3.0999999046325684				
<b>Plug Depth UOM:</b>	m				
<b><u>Annular Space/Abandonment Sealing Record</u></b>					
<b>Plug ID:</b>	1004178316				
<b>Layer:</b>	1				
<b>Plug From:</b>	0.0				
<b>Plug To:</b>	0.3100000023841858				
<b>Plug Depth UOM:</b>	m				
<b><u>Method of Construction &amp; Well Use</u></b>					
<b>Method Construction ID:</b>	1004178315				
<b>Method Construction Code:</b>	B				
<b>Method Construction:</b>	Other Method				
<b>Other Method Construction:</b>	DIRECT PUSH				
<b><u>Pipe Information</u></b>					
<b>Pipe ID:</b>	1004178306				
<b>Casing No:</b>	0				
<b>Comment:</b>					
<b>Alt Name:</b>					
<b><u>Construction Record - Casing</u></b>					
<b>Casing ID:</b>	1004178311				
<b>Layer:</b>	1				
<b>Material:</b>	5				
<b>Open Hole or Material:</b>	PLASTIC				
<b>Depth From:</b>	0.0				
<b>Depth To:</b>	1.5				
<b>Casing Diameter:</b>	2.609999895095825				
<b>Casing Diameter UOM:</b>	cm				
<b>Casing Depth UOM:</b>	m				
<b><u>Construction Record - Screen</u></b>					
<b>Screen ID:</b>	1004178312				
<b>Layer:</b>	1				

Map Key	Number of Records	Direction/ Distance (m)	Elev/Diff (m)	Site	DB
Slot:		10			
Screen Top Depth:		1.5			
Screen End Depth:		3.0999999046325684			
Screen Material:		5			
Screen Depth UOM:		m			
Screen Diameter UOM:		cm			
Screen Diameter:		3.3399999141693115			
<b><u>Water Details</u></b>					
Water ID:		1004178310			
Layer:					
Kind Code:					
Kind:					
Water Found Depth:					
Water Found Depth UOM:		m			
<b><u>Hole Diameter</u></b>					
Hole ID:		1004178309			
Diameter:		5.710000038146973			
Depth From:		0.0			
Depth To:		3.0999999046325684			
Hole Depth UOM:		m			
Hole Diameter UOM:		cm			
<b><u>Links</u></b>					
Bore Hole ID:	1003699181			Tag No:	A087366
Depth M:	3.1			Contractor:	7241
Year Completed:	2012			Path:	717\7177745.pdf
Well Completed Dt:	2012/01/31			Latitude:	45.430575424795
Audit No:	Z145235			Longitude:	-75.6836887264113

<a href="#">23</a>	1 of 2	WSW/145.8	66.6 / -0.22	240 FRIEL ST ON	WWIS
Well ID:	7180941			Flowing (Y/N):	
Construction Date:				Flow Rate:	
Use 1st:				Data Entry Status:	
Use 2nd:				Data Src:	
Final Well Status:	Test Hole			Date Received:	17-May-2012 00:00:00
Water Type:				Selected Flag:	TRUE
Casing Material:				Abandonment Rec:	
Audit No:	Z145285			Contractor:	7241
Tag:	A123827			Form Version:	7
Constructn Method:				Owner:	
Elevation (m):				County:	OTTAWA-CARLETON
Elevatn Reliabilty:				Lot:	
Depth to Bedrock:				Concession:	
Well Depth:				Concession Name:	
Overburden/Bedrock:				Easting NAD83:	
Pump Rate:				Northing NAD83:	
Static Water Level:				Zone:	
Clear/Cloudy:				UTM Reliability:	
Municipality:	NEPEAN TOWNSHIP				
Site Info:					
PDF URL (Map):	<a href="https://d2khazk8e83rdv.cloudfront.net/moe_mapping/downloads/2Water/Wells_pdfs/718\7180941.pdf">https://d2khazk8e83rdv.cloudfront.net/moe_mapping/downloads/2Water/Wells_pdfs/718\7180941.pdf</a>				

**Additional Detail(s) (Map)**

<b>Map Key</b>	<b>Number of Records</b>	<b>Direction/ Distance (m)</b>	<b>Elev/Diff (m)</b>	<b>Site</b>	<b>DB</b>
<b>Well Completed Date:</b>		2012/01/31			
<b>Year Completed:</b>		2012			
<b>Depth (m):</b>		4.57			
<b>Latitude:</b>		45.4305304982916			
<b>Longitude:</b>		-75.6836753999714			
<b>Path:</b>		718\7180941.pdf			

**Bore Hole Information**

<b>Bore Hole ID:</b>	1003780775	<b>Elevation:</b>	
<b>DP2BR:</b>		<b>Elevrc:</b>	
<b>Spatial Status:</b>		<b>Zone:</b>	18
<b>Code OB:</b>		<b>East83:</b>	446521.00
<b>Code OB Desc:</b>		<b>North83:</b>	5031006.00
<b>Open Hole:</b>		<b>Org CS:</b>	UTM83
<b>Cluster Kind:</b>		<b>UTMRC:</b>	4
<b>Date Completed:</b>	31-Jan-2012 00:00:00	<b>UTMRC Desc:</b>	margin of error : 30 m - 100 m
<b>Remarks:</b>		<b>Location Method:</b>	wwr
<b>Loc Method Desc:</b>	on Water Well Record		
<b>Elevrc Desc:</b>			
<b>Location Source Date:</b>			
<b>Improvement Location Source:</b>			
<b>Improvement Location Method:</b>			
<b>Source Revision Comment:</b>			
<b>Supplier Comment:</b>			

**Overburden and Bedrock**

**Materials Interval**

<b>Formation ID:</b>	1004309036
<b>Layer:</b>	1
<b>Color:</b>	8
<b>General Color:</b>	BLACK
<b>Mat1:</b>	01
<b>Most Common Material:</b>	FILL
<b>Mat2:</b>	68
<b>Mat2 Desc:</b>	DRY
<b>Mat3:</b>	73
<b>Mat3 Desc:</b>	HARD
<b>Formation Top Depth:</b>	0.0
<b>Formation End Depth:</b>	3.0999999046325684
<b>Formation End Depth UOM:</b>	m

**Overburden and Bedrock**

**Materials Interval**

<b>Formation ID:</b>	1004309037
<b>Layer:</b>	2
<b>Color:</b>	2
<b>General Color:</b>	GREY
<b>Mat1:</b>	01
<b>Most Common Material:</b>	FILL
<b>Mat2:</b>	91
<b>Mat2 Desc:</b>	WATER-BEARING
<b>Mat3:</b>	73
<b>Mat3 Desc:</b>	HARD
<b>Formation Top Depth:</b>	3.0999999046325684
<b>Formation End Depth:</b>	4.570000171661377
<b>Formation End Depth UOM:</b>	m

**Annular Space/Abandonment**

**Sealing Record**



<b>Map Key</b>	<b>Number of Records</b>	<b>Direction/ Distance (m)</b>	<b>Elev/Diff (m)</b>	<b>Site</b>	<b>DB</b>
<b>Plug ID:</b>		1004309045			
<b>Layer:</b>		3			
<b>Plug From:</b>		1.2200000286102295			
<b>Plug To:</b>		4.570000171661377			
<b>Plug Depth UOM:</b>		m			
<b><u>Annular Space/Abandonment Sealing Record</u></b>					
<b>Plug ID:</b>		1004309044			
<b>Layer:</b>		2			
<b>Plug From:</b>		0.3100000023841858			
<b>Plug To:</b>		1.2200000286102295			
<b>Plug Depth UOM:</b>		m			
<b><u>Annular Space/Abandonment Sealing Record</u></b>					
<b>Plug ID:</b>		1004309043			
<b>Layer:</b>		1			
<b>Plug From:</b>		0.0			
<b>Plug To:</b>		0.3100000023841858			
<b>Plug Depth UOM:</b>		m			
<b><u>Method of Construction &amp; Well Use</u></b>					
<b>Method Construction ID:</b>		1004309042			
<b>Method Construction Code:</b>		D			
<b>Method Construction:</b>		Direct Push			
<b>Other Method Construction:</b>					
<b><u>Pipe Information</u></b>					
<b>Pipe ID:</b>		1004309035			
<b>Casing No:</b>		0			
<b>Comment:</b>					
<b>Alt Name:</b>					
<b><u>Construction Record - Casing</u></b>					
<b>Casing ID:</b>		1004309040			
<b>Layer:</b>		1			
<b>Material:</b>		5			
<b>Open Hole or Material:</b>		PLASTIC			
<b>Depth From:</b>		0.0			
<b>Depth To:</b>		1.5			
<b>Casing Diameter:</b>		3.450000047683716			
<b>Casing Diameter UOM:</b>		cm			
<b>Casing Depth UOM:</b>		m			
<b><u>Construction Record - Screen</u></b>					
<b>Screen ID:</b>		1004309041			
<b>Layer:</b>		1			
<b>Slot:</b>		10			
<b>Screen Top Depth:</b>		1.5			
<b>Screen End Depth:</b>		4.570000171661377			
<b>Screen Material:</b>		5			
<b>Screen Depth UOM:</b>		m			

Map Key	Number of Records	Direction/ Distance (m)	Elev/Diff (m)	Site	DB
<b>Screen Diameter UOM:</b>		cm			
<b>Screen Diameter:</b>		4.210000038146973			
<b><u>Water Details</u></b>					
<b>Water ID:</b>		1004309039			
<b>Layer:</b>					
<b>Kind Code:</b>					
<b>Kind:</b>					
<b>Water Found Depth:</b>					
<b>Water Found Depth UOM:</b>		m			
<b><u>Hole Diameter</u></b>					
<b>Hole ID:</b>		1004309038			
<b>Diameter:</b>		5.710000038146973			
<b>Depth From:</b>		0.0			
<b>Depth To:</b>		4.570000171661377			
<b>Hole Depth UOM:</b>		m			
<b>Hole Diameter UOM:</b>		cm			
<b><u>Links</u></b>					
<b>Bore Hole ID:</b>		1003780775		<b>Tag No:</b> A123827	
<b>Depth M:</b>		4.57		<b>Contractor:</b> 7241	
<b>Year Completed:</b>		2012		<b>Path:</b> 718\7180941.pdf	
<b>Well Completed Dt:</b>		2012/01/31		<b>Latitude:</b> 45.4305304982916	
<b>Audit No:</b>		Z145285		<b>Longitude:</b> -75.6836753999714	
<a href="#">23</a>	2 of 2	<b>WSW/145.8</b>	<b>66.6 / -0.22</b>	<b>240 FREEL ST Ottawa ON</b>	<b>WWIS</b>
<b>Well ID:</b>		7179845		<b>Flowing (Y/N):</b>	
<b>Construction Date:</b>				<b>Flow Rate:</b>	
<b>Use 1st:</b>		Monitoring and Test Hole		<b>Data Entry Status:</b>	
<b>Use 2nd:</b>		0		<b>Data Src:</b>	
<b>Final Well Status:</b>		Test Hole		<b>Date Received:</b> 24-Apr-2012 00:00:00	
<b>Water Type:</b>				<b>Selected Flag:</b> TRUE	
<b>Casing Material:</b>				<b>Abandonment Rec:</b>	
<b>Audit No:</b>		Z145215		<b>Contractor:</b> 7241	
<b>Tag:</b>		A086627		<b>Form Version:</b> 7	
<b>Constructn Method:</b>				<b>Owner:</b>	
<b>Elevation (m):</b>				<b>County:</b> OTTAWA-CARLETON	
<b>Elevatn Reliabilty:</b>				<b>Lot:</b>	
<b>Depth to Bedrock:</b>				<b>Concession:</b>	
<b>Well Depth:</b>				<b>Concession Name:</b>	
<b>Overburden/Bedrock:</b>				<b>Easting NAD83:</b>	
<b>Pump Rate:</b>				<b>Northing NAD83:</b>	
<b>Static Water Level:</b>				<b>Zone:</b>	
<b>Clear/Cloudy:</b>				<b>UTM Reliability:</b>	
<b>Municipality:</b>		NEPEAN TOWNSHIP			
<b>Site Info:</b>					
<b>PDF URL (Map):</b>		<a href="https://d2khazk8e83rdv.cloudfront.net/moe_mapping/downloads/2Water/Wells_pdfs/717\7179845.pdf">https://d2khazk8e83rdv.cloudfront.net/moe_mapping/downloads/2Water/Wells_pdfs/717\7179845.pdf</a>			
<b><u>Additional Detail(s) (Map)</u></b>					
<b>Well Completed Date:</b>		2012/02/01			
<b>Year Completed:</b>		2012			
<b>Depth (m):</b>		4.57			
<b>Latitude:</b>		45.4305304982916			
<b>Longitude:</b>		-75.6836753999714			

Map Key	Number of Records	Direction/ Distance (m)	Elev/Diff (m)	Site	DB
Path:		717\7179845.pdf			

**Bore Hole Information**

<b>Bore Hole ID:</b>	1003712988	<b>Elevation:</b>	
<b>DP2BR:</b>		<b>Elevrc:</b>	
<b>Spatial Status:</b>		<b>Zone:</b>	18
<b>Code OB:</b>		<b>East83:</b>	446521.00
<b>Code OB Desc:</b>		<b>North83:</b>	5031006.00
<b>Open Hole:</b>		<b>Org CS:</b>	UTM83
<b>Cluster Kind:</b>		<b>UTMRC:</b>	4
<b>Date Completed:</b>	01-Feb-2012 00:00:00	<b>UTMRC Desc:</b>	margin of error : 30 m - 100 m
<b>Remarks:</b>		<b>Location Method:</b>	wwr
<b>Loc Method Desc:</b>	on Water Well Record		
<b>Elevrc Desc:</b>			
<b>Location Source Date:</b>			
<b>Improvement Location Source:</b>			
<b>Improvement Location Method:</b>			
<b>Source Revision Comment:</b>			
<b>Supplier Comment:</b>			

**Overburden and Bedrock**

**Materials Interval**

<b>Formation ID:</b>	1004287272
<b>Layer:</b>	2
<b>Color:</b>	8
<b>General Color:</b>	BLACK
<b>Mat1:</b>	01
<b>Most Common Material:</b>	FILL
<b>Mat2:</b>	28
<b>Mat2 Desc:</b>	SAND
<b>Mat3:</b>	05
<b>Mat3 Desc:</b>	CLAY
<b>Formation Top Depth:</b>	3.3499999046325684
<b>Formation End Depth:</b>	4.570000171661377
<b>Formation End Depth UOM:</b>	m

**Overburden and Bedrock**

**Materials Interval**

<b>Formation ID:</b>	1004287271
<b>Layer:</b>	1
<b>Color:</b>	8
<b>General Color:</b>	BLACK
<b>Mat1:</b>	01
<b>Most Common Material:</b>	FILL
<b>Mat2:</b>	28
<b>Mat2 Desc:</b>	SAND
<b>Mat3:</b>	12
<b>Mat3 Desc:</b>	STONES
<b>Formation Top Depth:</b>	0.0
<b>Formation End Depth:</b>	3.3499999046325684
<b>Formation End Depth UOM:</b>	m

**Annular Space/Abandonment**

**Sealing Record**

<b>Plug ID:</b>	1004287282
<b>Layer:</b>	3
<b>Plug From:</b>	1.2200000286102295
<b>Plug To:</b>	4.570000171661377

<b>Map Key</b>	<b>Number of Records</b>	<b>Direction/ Distance (m)</b>	<b>Elev/Diff (m)</b>	<b>Site</b>	<b>DB</b>
<b>Plug Depth UOM:</b>		m			
<b><u>Annular Space/Abandonment Sealing Record</u></b>					
<b>Plug ID:</b>	1004287281				
<b>Layer:</b>	2				
<b>Plug From:</b>	0.3100000023841858				
<b>Plug To:</b>	1.2200000286102295				
<b>Plug Depth UOM:</b>	m				
<b><u>Annular Space/Abandonment Sealing Record</u></b>					
<b>Plug ID:</b>	1004287280				
<b>Layer:</b>	1				
<b>Plug From:</b>	0.0				
<b>Plug To:</b>	0.3100000023841858				
<b>Plug Depth UOM:</b>	m				
<b><u>Method of Construction &amp; Well Use</u></b>					
<b>Method Construction ID:</b>	1004287279				
<b>Method Construction Code:</b>	D				
<b>Method Construction:</b>	Direct Push				
<b>Other Method Construction:</b>					
<b><u>Pipe Information</u></b>					
<b>Pipe ID:</b>	1004287270				
<b>Casing No:</b>	0				
<b>Comment:</b>					
<b>Alt Name:</b>					
<b><u>Construction Record - Casing</u></b>					
<b>Casing ID:</b>	1004287275				
<b>Layer:</b>	1				
<b>Material:</b>	5				
<b>Open Hole or Material:</b>	PLASTIC				
<b>Depth From:</b>	0.0				
<b>Depth To:</b>	3.0999999046325684				
<b>Casing Diameter:</b>	3.450000047683716				
<b>Casing Diameter UOM:</b>	cm				
<b>Casing Depth UOM:</b>	m				
<b><u>Construction Record - Screen</u></b>					
<b>Screen ID:</b>	1004287276				
<b>Layer:</b>	1				
<b>Slot:</b>	10				
<b>Screen Top Depth:</b>	3.0999999046325684				
<b>Screen End Depth:</b>	4.570000171661377				
<b>Screen Material:</b>	5				
<b>Screen Depth UOM:</b>	m				
<b>Screen Diameter UOM:</b>	cm				
<b>Screen Diameter:</b>	4.210000038146973				
<b><u>Water Details</u></b>					

Map Key	Number of Records	Direction/ Distance (m)	Elev/Diff (m)	Site	DB
---------	-------------------	----------------------------	------------------	------	----

**Water ID:** 1004287274  
**Layer:**  
**Kind Code:**  
**Kind:**  
**Water Found Depth:**  
**Water Found Depth UOM:** m

**Hole Diameter**

**Hole ID:** 1004287273  
**Diameter:** 5.710000038146973  
**Depth From:** 0.0  
**Depth To:** 4.570000171661377  
**Hole Depth UOM:** m  
**Hole Diameter UOM:** cm

**Links**

<b>Bore Hole ID:</b> 1003712988	<b>Tag No:</b> A086627
<b>Depth M:</b> 4.57	<b>Contractor:</b> 7241
<b>Year Completed:</b> 2012	<b>Path:</b> 717\7179845.pdf
<b>Well Completed Dt:</b> 2012/02/01	<b>Latitude:</b> 45.4305304982916
<b>Audit No:</b> Z145215	<b>Longitude:</b> -75.6836753999714

<a href="#">24</a>	1 of 11	<b>NNE/148.2</b>	<b>65.9 / -0.92</b>	<b>CONSEIL DES ECOLES CATHOLIQUES DE LANGUE SAINTE-ANNE 340, RUE YORK OTTAWA ON K1N 5V3</b>	<b>GEN</b>
--------------------	---------	------------------	---------------------	---	------------

**Generator No:** ON1285729  
**SIC Code:** 8511  
**SIC Description:** ELEM./SECON. EDUC.  
**Approval Years:** 94,95,96,97,98  
**PO Box No:**  
**Country:**  
**Status:**  
**Co Admin:**  
**Choice of Contact:**  
**Phone No Admin:**  
**Contaminated Facility:**  
**MHSW Facility:**

**Detail(s)**

**Waste Class:** 243  
**Waste Class Name:** PCB'S

<a href="#">24</a>	2 of 11	<b>NNE/148.2</b>	<b>65.9 / -0.92</b>	<b>CONSEIL DES ECOLES CATHOLIQUES DE LANGUE SAINTE-ANNE 340 RUE YORK OTTAWA ON K1N 5V3</b>	<b>GEN</b>
--------------------	---------	------------------	---------------------	--	------------

**Generator No:** ON1285729  
**SIC Code:** 8511  
**SIC Description:** ELEM./SECON. EDUC.  
**Approval Years:** 99,00,01  
**PO Box No:**  
**Country:**  
**Status:**  
**Co Admin:**  
**Choice of Contact:**

Map Key	Number of Records	Direction/ Distance (m)	Elev/Diff (m)	Site	DB
<b>Phone No Admin:</b> <b>Contaminated Facility:</b> <b>MHSW Facility:</b>					
<b><u>Detail(s)</u></b>					
<b>Waste Class:</b>		243			
<b>Waste Class Name:</b>		PCB'S			
<a href="#">24</a>	3 of 11	<b>NNE/148.2</b>	<b>65.9 / -0.92</b>	<b>Conseil des Ucoles catholiques du Centre-Est 340, rue York Ottawa ON K1N 5V3</b>	<b>GEN</b>
<b>Generator No:</b>		ON5064159			
<b>SIC Code:</b>		611690			
<b>SIC Description:</b>					
<b>Approval Years:</b>		2011			
<b>PO Box No:</b>					
<b>Country:</b>					
<b>Status:</b>					
<b>Co Admin:</b>					
<b>Choice of Contact:</b>					
<b>Phone No Admin:</b>					
<b>Contaminated Facility:</b>					
<b>MHSW Facility:</b>					
<a href="#">24</a>	4 of 11	<b>NNE/148.2</b>	<b>65.9 / -0.92</b>	<b>Conseil des Ucoles catholiques du Centre-Est 340, rue York Ottawa ON K1N 5V3</b>	<b>GEN</b>
<b>Generator No:</b>		ON5064159			
<b>SIC Code:</b>		611690			
<b>SIC Description:</b>		All Other Schools and Instruction			
<b>Approval Years:</b>		2012			
<b>PO Box No:</b>					
<b>Country:</b>					
<b>Status:</b>					
<b>Co Admin:</b>					
<b>Choice of Contact:</b>					
<b>Phone No Admin:</b>					
<b>Contaminated Facility:</b>					
<b>MHSW Facility:</b>					
<a href="#">24</a>	5 of 11	<b>NNE/148.2</b>	<b>65.9 / -0.92</b>	<b>Conseil des Ucoles catholiques du Centre-Est 340, rue York Ottawa ON</b>	<b>GEN</b>
<b>Generator No:</b>		ON5064159			
<b>SIC Code:</b>		611690			
<b>SIC Description:</b>		ALL OTHER SCHOOLS AND INSTRUCTION			
<b>Approval Years:</b>		2013			
<b>PO Box No:</b>					
<b>Country:</b>					
<b>Status:</b>					
<b>Co Admin:</b>					
<b>Choice of Contact:</b>					
<b>Phone No Admin:</b>					
<b>Contaminated Facility:</b>					
<b>MHSW Facility:</b>					

**Detail(s)**

Map Key	Number of Records	Direction/ Distance (m)	Elev/Diff (m)	Site	DB
<b>Waste Class:</b>		146			
<b>Waste Class Name:</b>		OTHER SPECIFIED INORGANICS			
<a href="#">24</a>	6 of 11	<b>NNE/148.2</b>	<b>65.9 / -0.92</b>	<b>Conseil des ecoles catholiques du Centre-Est 340, rue York Ottawa ON K1N 5V3</b>	<b>GEN</b>
<b>Generator No:</b>		ON5064159			
<b>SIC Code:</b>		611690			
<b>SIC Description:</b>		ALL OTHER SCHOOLS AND INSTRUCTION			
<b>Approval Years:</b>		2016			
<b>PO Box No:</b>					
<b>Country:</b>		Canada			
<b>Status:</b>					
<b>Co Admin:</b>		Maryse Maryse Lafrance			
<b>Choice of Contact:</b>		CO_OFFICIAL			
<b>Phone No Admin:</b>		6137463107 Ext.2			
<b>Contaminated Facility:</b>		No			
<b>MHSW Facility:</b>		No			
<b><u>Detail(s)</u></b>					
<b>Waste Class:</b>		146			
<b>Waste Class Name:</b>		OTHER SPECIFIED INORGANICS			
<a href="#">24</a>	7 of 11	<b>NNE/148.2</b>	<b>65.9 / -0.92</b>	<b>Conseil des ecoles catholiques du Centre-Est 340, rue York Ottawa ON K1N 5V3</b>	<b>GEN</b>
<b>Generator No:</b>		ON5064159			
<b>SIC Code:</b>		611690			
<b>SIC Description:</b>		ALL OTHER SCHOOLS AND INSTRUCTION			
<b>Approval Years:</b>		2015			
<b>PO Box No:</b>					
<b>Country:</b>		Canada			
<b>Status:</b>					
<b>Co Admin:</b>		Nathalie Fuhrmann			
<b>Choice of Contact:</b>		CO_OFFICIAL			
<b>Phone No Admin:</b>		613-746-3107 Ext.3			
<b>Contaminated Facility:</b>		No			
<b>MHSW Facility:</b>		No			
<b><u>Detail(s)</u></b>					
<b>Waste Class:</b>		146			
<b>Waste Class Name:</b>		OTHER SPECIFIED INORGANICS			
<a href="#">24</a>	8 of 11	<b>NNE/148.2</b>	<b>65.9 / -0.92</b>	<b>Conseil des ecoles catholiques du Centre-Est 340, rue York Ottawa ON K1N 5V3</b>	<b>GEN</b>
<b>Generator No:</b>		ON5064159			
<b>SIC Code:</b>		611690			
<b>SIC Description:</b>		ALL OTHER SCHOOLS AND INSTRUCTION			
<b>Approval Years:</b>		2014			
<b>PO Box No:</b>					
<b>Country:</b>		Canada			
<b>Status:</b>					
<b>Co Admin:</b>		Nathalie Fuhrmann			
<b>Choice of Contact:</b>		CO_OFFICIAL			
<b>Phone No Admin:</b>		613-746-3107 Ext.3			
<b>Contaminated Facility:</b>		No			

Map Key	Number of Records	Direction/ Distance (m)	Elev/Diff (m)	Site	DB
<b>MHSW Facility:</b>		No			
<b><u>Detail(s)</u></b>					
<b>Waste Class:</b>		146			
<b>Waste Class Name:</b>		OTHER SPECIFIED INORGANICS			
<a href="#">24</a>	9 of 11	<b>NNE/148.2</b>	<b>65.9 / -0.92</b>	<b>Conseil des ecoles catholiques du Centre-Est CECCE 340, rue York Ottawa ON K1N 5V3</b>	<b>GEN</b>
<b>Generator No:</b>		ON5064159			
<b>SIC Code:</b>					
<b>SIC Description:</b>					
<b>Approval Years:</b>		As of Dec 2018			
<b>PO Box No:</b>					
<b>Country:</b>		Canada			
<b>Status:</b>		Registered			
<b>Co Admin:</b>					
<b>Choice of Contact:</b>					
<b>Phone No Admin:</b>					
<b>Contaminated Facility:</b>					
<b>MHSW Facility:</b>					
<b><u>Detail(s)</u></b>					
<b>Waste Class:</b>		146 T			
<b>Waste Class Name:</b>		Other specified inorganic sludges, slurries or solids			
<a href="#">24</a>	10 of 11	<b>NNE/148.2</b>	<b>65.9 / -0.92</b>	<b>Conseil des ecoles catholiques du Centre-Est CECCE 340, rue York Ottawa ON K1N 5V3</b>	<b>GEN</b>
<b>Generator No:</b>		ON5064159			
<b>SIC Code:</b>					
<b>SIC Description:</b>					
<b>Approval Years:</b>		As of Jul 2020			
<b>PO Box No:</b>					
<b>Country:</b>		Canada			
<b>Status:</b>		Registered			
<b>Co Admin:</b>					
<b>Choice of Contact:</b>					
<b>Phone No Admin:</b>					
<b>Contaminated Facility:</b>					
<b>MHSW Facility:</b>					
<b><u>Detail(s)</u></b>					
<b>Waste Class:</b>		146 T			
<b>Waste Class Name:</b>		Other specified inorganic sludges, slurries or solids			
<a href="#">24</a>	11 of 11	<b>NNE/148.2</b>	<b>65.9 / -0.92</b>	<b>Conseil des ecoles catholiques du Centre-Est CECCE 340, rue York Ottawa ON K1N 5V3</b>	<b>GEN</b>
<b>Generator No:</b>		ON5064159			
<b>SIC Code:</b>					
<b>SIC Description:</b>					



Map Key	Number of Records	Direction/ Distance (m)	Elev/Diff (m)	Site	DB
<b>Approval Years:</b>		As of Nov 2021			
<b>PO Box No:</b>					
<b>Country:</b>		Canada			
<b>Status:</b>		Registered			
<b>Co Admin:</b>					
<b>Choice of Contact:</b>					
<b>Phone No Admin:</b>					
<b>Contaminated Facility:</b>					
<b>MHSW Facility:</b>					
<b><u>Detail(s)</u></b>					
<b>Waste Class:</b>		146 T			
<b>Waste Class Name:</b>		Other specified inorganic sludges, slurries or solids			

<u>25</u>	1 of 1	ESE/151.0	68.9 / 2.08	ON	BORE
<b>Borehole ID:</b>	613594			<b>Inclin FLG:</b>	No
<b>OGF ID:</b>	215514837			<b>SP Status:</b>	Initial Entry
<b>Status:</b>				<b>Surv Elev:</b>	No
<b>Type:</b>	Borehole			<b>Piezometer:</b>	No
<b>Use:</b>				<b>Primary Name:</b>	
<b>Completion Date:</b>	SEP-1970			<b>Municipality:</b>	
<b>Static Water Level:</b>				<b>Lot:</b>	
<b>Primary Water Use:</b>				<b>Township:</b>	
<b>Sec. Water Use:</b>				<b>Latitude DD:</b>	45.430876
<b>Total Depth m:</b>	7.2			<b>Longitude DD:</b>	-75.68036
<b>Depth Ref:</b>	Ground Surface			<b>UTM Zone:</b>	18
<b>Depth Elev:</b>				<b>Easting:</b>	446781
<b>Drill Method:</b>				<b>Northing:</b>	5031042
<b>Orig Ground Elev m:</b>	67.7			<b>Location Accuracy:</b>	
<b>Elev Reliabil Note:</b>				<b>Accuracy:</b>	Not Applicable
<b>DEM Ground Elev m:</b>	67.4				
<b>Concession:</b>					
<b>Location D:</b>					
<b>Survey D:</b>					
<b>Comments:</b>					

**Borehole Geology Stratum**

<b>Geology Stratum ID:</b>	218395755	<b>Mat Consistency:</b>	Dense
<b>Top Depth:</b>	1.2	<b>Material Moisture:</b>	
<b>Bottom Depth:</b>	2.2	<b>Material Texture:</b>	
<b>Material Color:</b>		<b>Non Geo Mat Type:</b>	
<b>Material 1:</b>	Sand	<b>Geologic Formation:</b>	
<b>Material 2:</b>	Roots	<b>Geologic Group:</b>	
<b>Material 3:</b>		<b>Geologic Period:</b>	
<b>Material 4:</b>		<b>Depositional Gen:</b>	
<b>Gsc Material Description:</b>			
<b>Stratum Description:</b>	SAND. DENSE.		
<b>Geology Stratum ID:</b>	218395752	<b>Mat Consistency:</b>	
<b>Top Depth:</b>	0	<b>Material Moisture:</b>	
<b>Bottom Depth:</b>	.5	<b>Material Texture:</b>	
<b>Material Color:</b>		<b>Non Geo Mat Type:</b>	
<b>Material 1:</b>		<b>Geologic Formation:</b>	
<b>Material 2:</b>	Bedrock	<b>Geologic Group:</b>	
<b>Material 3:</b>		<b>Geologic Period:</b>	
<b>Material 4:</b>		<b>Depositional Gen:</b>	
<b>Gsc Material Description:</b>			
<b>Stratum Description:</b>	ARTIFICIAL.		

<b>Map Key</b>	<b>Number of Records</b>	<b>Direction/ Distance (m)</b>	<b>Elev/Diff (m)</b>	<b>Site</b>	<b>DB</b>
<b>Geology Stratum ID:</b>	218395754			<b>Mat Consistency:</b>	
<b>Top Depth:</b>	.9			<b>Material Moisture:</b>	
<b>Bottom Depth:</b>	1.2			<b>Material Texture:</b>	
<b>Material Color:</b>				<b>Non Geo Mat Type:</b>	
<b>Material 1:</b>				<b>Geologic Formation:</b>	
<b>Material 2:</b>	Sand			<b>Geologic Group:</b>	
<b>Material 3:</b>	Roots			<b>Geologic Period:</b>	
<b>Material 4:</b>				<b>Depositional Gen:</b>	
<b>Gsc Material Description:</b>					
<b>Stratum Description:</b>		ARTIFICIAL.			
<b>Geology Stratum ID:</b>	218395757			<b>Mat Consistency:</b>	
<b>Top Depth:</b>	3.3			<b>Material Moisture:</b>	
<b>Bottom Depth:</b>	4.1			<b>Material Texture:</b>	
<b>Material Color:</b>				<b>Non Geo Mat Type:</b>	
<b>Material 1:</b>	Clay			<b>Geologic Formation:</b>	
<b>Material 2:</b>				<b>Geologic Group:</b>	
<b>Material 3:</b>				<b>Geologic Period:</b>	
<b>Material 4:</b>				<b>Depositional Gen:</b>	
<b>Gsc Material Description:</b>					
<b>Stratum Description:</b>		CLAY.			
<b>Geology Stratum ID:</b>	218395760			<b>Mat Consistency:</b>	
<b>Top Depth:</b>	5.3			<b>Material Moisture:</b>	
<b>Bottom Depth:</b>	7.2			<b>Material Texture:</b>	
<b>Material Color:</b>	Grey			<b>Non Geo Mat Type:</b>	
<b>Material 1:</b>	Clay			<b>Geologic Formation:</b>	
<b>Material 2:</b>	Silt			<b>Geologic Group:</b>	
<b>Material 3:</b>				<b>Geologic Period:</b>	
<b>Material 4:</b>				<b>Depositional Gen:</b>	
<b>Gsc Material Description:</b>					
<b>Stratum Description:</b>		CLAY. GREY. 00133 045 00153 050 00173 060 0 020 00075 012 00100 009 001		**Note: Many records provided by the department have a truncated [Stratum Description] field.	
<b>Geology Stratum ID:</b>	218395759			<b>Mat Consistency:</b>	
<b>Top Depth:</b>	4.7			<b>Material Moisture:</b>	
<b>Bottom Depth:</b>	5.3			<b>Material Texture:</b>	
<b>Material Color:</b>	Grey			<b>Non Geo Mat Type:</b>	
<b>Material 1:</b>	Clay			<b>Geologic Formation:</b>	
<b>Material 2:</b>	Silt			<b>Geologic Group:</b>	
<b>Material 3:</b>				<b>Geologic Period:</b>	
<b>Material 4:</b>				<b>Depositional Gen:</b>	
<b>Gsc Material Description:</b>					
<b>Stratum Description:</b>		CLAY. GREY.			
<b>Geology Stratum ID:</b>	218395753			<b>Mat Consistency:</b>	
<b>Top Depth:</b>	.5			<b>Material Moisture:</b>	
<b>Bottom Depth:</b>	.9			<b>Material Texture:</b>	
<b>Material Color:</b>				<b>Non Geo Mat Type:</b>	
<b>Material 1:</b>				<b>Geologic Formation:</b>	
<b>Material 2:</b>	Sand			<b>Geologic Group:</b>	
<b>Material 3:</b>	Gravel			<b>Geologic Period:</b>	
<b>Material 4:</b>	Brick fragments			<b>Depositional Gen:</b>	
<b>Gsc Material Description:</b>					
<b>Stratum Description:</b>		ARTIFICIAL.			
<b>Geology Stratum ID:</b>	218395758			<b>Mat Consistency:</b>	
<b>Top Depth:</b>	4.1			<b>Material Moisture:</b>	
<b>Bottom Depth:</b>	4.7			<b>Material Texture:</b>	
<b>Material Color:</b>	Grey			<b>Non Geo Mat Type:</b>	
<b>Material 1:</b>	Clay			<b>Geologic Formation:</b>	
<b>Material 2:</b>	Silt			<b>Geologic Group:</b>	
<b>Material 3:</b>				<b>Geologic Period:</b>	
<b>Material 4:</b>				<b>Depositional Gen:</b>	
<b>Gsc Material Description:</b>					
<b>Stratum Description:</b>		CLAY. GREY.			

Map Key	Number of Records	Direction/ Distance (m)	Elev/Diff (m)	Site	DB
---------	-------------------	----------------------------	------------------	------	----

**Geology Stratum ID:** 218395756  
**Top Depth:** 2.2  
**Bottom Depth:** 3.3  
**Material Color:** Brown  
**Material 1:** Clay  
**Material 2:**  
**Material 3:**  
**Material 4:**  
**Gsc Material Description:**  
**Stratum Description:** CLAY. BROWN,GREY.

**Mat Consistency:**  
**Material Moisture:**  
**Material Texture:**  
**Non Geo Mat Type:**  
**Geologic Formation:**  
**Geologic Group:**  
**Geologic Period:**  
**Depositional Gen:**

**Source**

**Source Type:** Data Survey  
**Source Orig:** Geological Survey of Canada  
**Source Date:** 1956-1972  
**Confidence:** H  
**Observatio:**  
**Source Name:** Urban Geology Automated Information System (UGAIS)  
**Source Details:** File: OTTAWA2.txt RecordID: 061020 NTS\_Sheet: 31G05G  
**Confiden 1:** Logged by professional. Exact and complete description of material and properties.

**Source Appl:** Spatial/Tabular  
**Source Iden:** 1  
**Scale or Res:** Varies  
**Horizontal:** NAD27  
**Verticalda:** Mean Average Sea Level

**Source List**

**Source Identifier:** 1  
**Source Type:** Data Survey  
**Source Date:** 1956-1972  
**Scale or Resolution:** Varies  
**Source Name:** Urban Geology Automated Information System (UGAIS)  
**Source Originators:** Geological Survey of Canada

**Horizontal Datum:** NAD27  
**Vertical Datum:** Mean Average Sea Level  
**Projection Name:** Universal Transverse Mercator

<a href="#">26</a>	1 of 1	NNW/152.4	64.9 / -1.92	Conseil des ecoles catholiques du Centre-Est CECCE 340, rue York Ottawa ON K1N 5V3	GEN
--------------------	--------	-----------	--------------	---	-----

**Generator No:** ON5064159  
**SIC Code:**  
**SIC Description:**  
**Approval Years:** As of Oct 2022  
**PO Box No:**  
**Country:** Canada  
**Status:** Registered  
**Co Admin:**  
**Choice of Contact:**  
**Phone No Admin:**  
**Contaminated Facility:**  
**MHSW Facility:**

**Detail(s)**

**Waste Class:** 146 T  
**Waste Class Name:** OTHER SPECIFIED INORGANICS

<a href="#">27</a>	1 of 1	E/152.4	69.7 / 2.94	151 CHAPEL ST. Ottawa ON	WWIS
--------------------	--------	---------	-------------	-----------------------------	------

**Well ID:** 7220781  
**Construction Date:**  
**Use 1st:** Monitoring  
**Use 2nd:**

**Flowing (Y/N):**  
**Flow Rate:**  
**Data Entry Status:**  
**Data Src:**

Map Key	Number of Records	Direction/ Distance (m)	Elev/Diff (m)	Site	DB
<b>Final Well Status:</b>	Observation Wells			<b>Date Received:</b>	27-May-2014 00:00:00
<b>Water Type:</b>				<b>Selected Flag:</b>	TRUE
<b>Casing Material:</b>				<b>Abandonment Rec:</b>	
<b>Audit No:</b>	Z171270			<b>Contractor:</b>	7328
<b>Tag:</b>	A130190			<b>Form Version:</b>	7
<b>Constructn Method:</b>				<b>Owner:</b>	
<b>Elevation (m):</b>				<b>County:</b>	OTTAWA-CARLETON
<b>Elevatn Reliabilty:</b>				<b>Lot:</b>	
<b>Depth to Bedrock:</b>				<b>Concession:</b>	
<b>Well Depth:</b>				<b>Concession Name:</b>	
<b>Overburden/Bedrock:</b>				<b>Easting NAD83:</b>	
<b>Pump Rate:</b>				<b>Northing NAD83:</b>	
<b>Static Water Level:</b>				<b>Zone:</b>	
<b>Clear/Cloudy:</b>				<b>UTM Reliability:</b>	
<b>Municipality:</b>	NEPEAN TOWNSHIP				
<b>Site Info:</b>					

**PDF URL (Map):** [https://d2khazk8e83rdv.cloudfront.net/moe\\_mapping/downloads/2Water/Wells\\_pdfs/722\7220781.pdf](https://d2khazk8e83rdv.cloudfront.net/moe_mapping/downloads/2Water/Wells_pdfs/722\7220781.pdf)

**Additional Detail(s) (Map)**

**Well Completed Date:** 2012/08/14  
**Year Completed:** 2012  
**Depth (m):** 11.28  
**Latitude:** 45.4311990728288  
**Longitude:** -75.6802445340996  
**Path:** 722\7220781.pdf

**Bore Hole Information**

<b>Bore Hole ID:</b>	1004779138	<b>Elevation:</b>	
<b>DP2BR:</b>		<b>Elevrc:</b>	
<b>Spatial Status:</b>		<b>Zone:</b>	18
<b>Code OB:</b>		<b>East83:</b>	446790.00
<b>Code OB Desc:</b>		<b>North83:</b>	5031078.00
<b>Open Hole:</b>		<b>Org CS:</b>	UTM83
<b>Cluster Kind:</b>		<b>UTMRC:</b>	4
<b>Date Completed:</b>	14-Aug-2012 00:00:00	<b>UTMRC Desc:</b>	margin of error : 30 m - 100 m
<b>Remarks:</b>		<b>Location Method:</b>	wwr
<b>Loc Method Desc:</b>	on Water Well Record		
<b>Elevrc Desc:</b>			
<b>Location Source Date:</b>			
<b>Improvement Location Source:</b>			
<b>Improvement Location Method:</b>			
<b>Source Revision Comment:</b>			
<b>Supplier Comment:</b>			

**Overburden and Bedrock**

**Materials Interval**

**Formation ID:** 1005172382  
**Layer:** 3  
**Color:** 6  
**General Color:** BROWN  
**Mat1:** 28  
**Most Common Material:** SAND  
**Mat2:** 11  
**Mat2 Desc:** GRAVEL  
**Mat3:** 01  
**Mat3 Desc:** FILL  
**Formation Top Depth:** 0.30000001192092896  
**Formation End Depth:** 1.0099999904632568  
**Formation End Depth UOM:** m

<b>Map Key</b>	<b>Number of Records</b>	<b>Direction/ Distance (m)</b>	<b>Elev/Diff (m)</b>	<b>Site</b>	<b>DB</b>
----------------	--------------------------	------------------------------------	--------------------------	-------------	-----------

**Overburden and Bedrock  
Materials Interval**

**Formation ID:** 1005172380  
**Layer:** 1  
**Color:** 8  
**General Color:** BLACK  
**Mat1:**  
**Most Common Material:**  
**Mat2:**  
**Mat2 Desc:**  
**Mat3:**  
**Mat3 Desc:**  
**Formation Top Depth:** 0.0  
**Formation End Depth:** 0.10000000149011612  
**Formation End Depth UOM:** m

**Overburden and Bedrock  
Materials Interval**

**Formation ID:** 1005172383  
**Layer:** 4  
**Color:** 6  
**General Color:** BROWN  
**Mat1:** 05  
**Most Common Material:** CLAY  
**Mat2:** 28  
**Mat2 Desc:** SAND  
**Mat3:** 84  
**Mat3 Desc:** SILTY  
**Formation Top Depth:** 1.0099999904632568  
**Formation End Depth:** 11.279999732971191  
**Formation End Depth UOM:** m

**Overburden and Bedrock  
Materials Interval**

**Formation ID:** 1005172381  
**Layer:** 2  
**Color:** 2  
**General Color:** GREY  
**Mat1:** 12  
**Most Common Material:** STONES  
**Mat2:**  
**Mat2 Desc:**  
**Mat3:** 01  
**Mat3 Desc:** FILL  
**Formation Top Depth:** 0.10000000149011612  
**Formation End Depth:** 0.30000001192092896  
**Formation End Depth UOM:** m

**Annular Space/Abandonment  
Sealing Record**

**Plug ID:** 1005172390  
**Layer:** 1  
**Plug From:** 4.199999809265137  
**Plug To:** 5.199999809265137  
**Plug Depth UOM:** m

**Method of Construction & Well**

<b>Map Key</b>	<b>Number of Records</b>	<b>Direction/ Distance (m)</b>	<b>Elev/Diff (m)</b>	<b>Site</b>	<b>DB</b>
<b><u>Use</u></b>					
<b>Method Construction ID:</b>		1005172389			
<b>Method Construction Code:</b>		F			
<b>Method Construction:</b>		H.S.A.			
<b>Other Method Construction:</b>					
<b><u>Pipe Information</u></b>					
<b>Pipe ID:</b>		1005172379			
<b>Casing No:</b>		0			
<b>Comment:</b>					
<b>Alt Name:</b>					
<b><u>Construction Record - Casing</u></b>					
<b>Casing ID:</b>		1005172386			
<b>Layer:</b>		1			
<b>Material:</b>		5			
<b>Open Hole or Material:</b>		PLASTIC			
<b>Depth From:</b>		0.0			
<b>Depth To:</b>		6.199999809265137			
<b>Casing Diameter:</b>		5.0			
<b>Casing Diameter UOM:</b>		cm			
<b>Casing Depth UOM:</b>		m			
<b><u>Construction Record - Screen</u></b>					
<b>Screen ID:</b>		1005172387			
<b>Layer:</b>		1			
<b>Slot:</b>		10			
<b>Screen Top Depth:</b>		6.199999809265137			
<b>Screen End Depth:</b>		9.199999809265137			
<b>Screen Material:</b>		5			
<b>Screen Depth UOM:</b>		m			
<b>Screen Diameter UOM:</b>		cm			
<b>Screen Diameter:</b>		5.0			
<b><u>Water Details</u></b>					
<b>Water ID:</b>		1005172385			
<b>Layer:</b>					
<b>Kind Code:</b>					
<b>Kind:</b>					
<b>Water Found Depth:</b>					
<b>Water Found Depth UOM:</b>		m			
<b><u>Hole Diameter</u></b>					
<b>Hole ID:</b>		1005172384			
<b>Diameter:</b>		20.0			
<b>Depth From:</b>		0.0			
<b>Depth To:</b>		11.279999732971191			
<b>Hole Depth UOM:</b>		m			
<b>Hole Diameter UOM:</b>		cm			
<b><u>Links</u></b>					
<b>Bore Hole ID:</b>	1004779138			<b>Tag No:</b>	A130190
<b>Depth M:</b>	11.28			<b>Contractor:</b>	7328
<b>Year Completed:</b>	2012			<b>Path:</b>	722\7220781.pdf

Map Key	Number of Records	Direction/ Distance (m)	Elev/Diff (m)	Site	DB
<b>Well Completed Dt:</b> 2012/08/14				<b>Latitude:</b> 45.4311990728288	
<b>Audit No:</b> Z171270				<b>Longitude:</b> -75.6802445340996	
<a href="#">28</a>	1 of 2	ESE/155.5	69.2 / 2.39	450 Rideau Street Ottawa ON K1N 5Z4	EHS
<b>Order No:</b>	20090205017			<b>Nearest Intersection:</b> Rideau Street and Chapel Ave	
<b>Status:</b>	C			<b>Municipality:</b> Ottawa	
<b>Report Type:</b>	Standard Report			<b>Client Prov/State:</b> ON	
<b>Report Date:</b>	2/11/2009			<b>Search Radius (km):</b> 0.25	
<b>Date Received:</b>	2/5/2009			<b>X:</b> -75.680459	
<b>Previous Site Name:</b>				<b>Y:</b> 45.430704	
<b>Lot/Building Size:</b>					
<b>Additional Info Ordered:</b>	Fire Insur. Maps and/or Site Plans				
<a href="#">28</a>	2 of 2	ESE/155.5	69.2 / 2.39	Cdn Council Intl Co-operation 450 Rideau St Suite 200 Ottawa ON K1N 5Z4	SCT
<b>Established:</b>	01-DEC-68				
<b>Plant Size (ft²):</b>					
<b>Employment:</b>					
<b>--Details--</b>					
<b>Description:</b>	Business Associations				
<b>SIC/NAICS Code:</b>	813910				
<a href="#">29</a>	1 of 1	SW/161.5	66.8 / 0.05	ON	BORE
<b>Borehole ID:</b>	613582			<b>Inclin FLG:</b> No	
<b>OGF ID:</b>	215514829			<b>SP Status:</b> Initial Entry	
<b>Status:</b>				<b>Surv Elev:</b> No	
<b>Type:</b>	Borehole			<b>Piezometer:</b> No	
<b>Use:</b>				<b>Primary Name:</b>	
<b>Completion Date:</b>	JAN-1970			<b>Municipality:</b>	
<b>Static Water Level:</b>				<b>Lot:</b>	
<b>Primary Water Use:</b>				<b>Township:</b>	
<b>Sec. Water Use:</b>				<b>Latitude DD:</b> 45.430227	
<b>Total Depth m:</b>	15.3			<b>Longitude DD:</b> -75.683548	
<b>Depth Ref:</b>	Ground Surface			<b>UTM Zone:</b> 18	
<b>Depth Elev:</b>				<b>Easting:</b> 446531	
<b>Drill Method:</b>				<b>Northing:</b> 5030972	
<b>Orig Ground Elev m:</b>	60.7			<b>Location Accuracy:</b>	
<b>Elev Reliabil Note:</b>				<b>Accuracy:</b> Not Applicable	
<b>DEM Ground Elev m:</b>	61.5				
<b>Concession:</b>					
<b>Location D:</b>					
<b>Survey D:</b>					
<b>Comments:</b>					
<b><u>Borehole Geology Stratum</u></b>					
<b>Geology Stratum ID:</b>	218395702			<b>Mat Consistency:</b> Firm	
<b>Top Depth:</b>	3			<b>Material Moisture:</b>	
<b>Bottom Depth:</b>	6.1			<b>Material Texture:</b>	
<b>Material Color:</b>	Grey			<b>Non Geo Mat Type:</b>	
<b>Material 1:</b>	Clay			<b>Geologic Formation:</b>	
<b>Material 2:</b>	Silt			<b>Geologic Group:</b>	
<b>Material 3:</b>				<b>Geologic Period:</b>	

Map Key	Number of Records	Direction/ Distance (m)	Elev/Diff (m)	Site	DB
<b>Material 4:</b>				<b>Depositional Gen:</b>	
<b>Gsc Material Description:</b>					
<b>Stratum Description:</b>		CLAY. GREY,FIRM,FISSURED.			
<b>Geology Stratum ID:</b>	218395699			<b>Mat Consistency:</b>	
<b>Top Depth:</b>	0			<b>Material Moisture:</b>	
<b>Bottom Depth:</b>	1.2			<b>Material Texture:</b>	Fibrous
<b>Material Color:</b>				<b>Non Geo Mat Type:</b>	
<b>Material 1:</b>				<b>Geologic Formation:</b>	
<b>Material 2:</b>	Sand			<b>Geologic Group:</b>	
<b>Material 3:</b>	Bedrock			<b>Geologic Period:</b>	
<b>Material 4:</b>	Granuls			<b>Depositional Gen:</b>	
<b>Gsc Material Description:</b>					
<b>Stratum Description:</b>		ARTIFICIAL. FIBROUS.			
<b>Geology Stratum ID:</b>	218395705			<b>Mat Consistency:</b>	Loose
<b>Top Depth:</b>	8.1			<b>Material Moisture:</b>	
<b>Bottom Depth:</b>	11.1			<b>Material Texture:</b>	
<b>Material Color:</b>				<b>Non Geo Mat Type:</b>	
<b>Material 1:</b>	Unknown			<b>Geologic Formation:</b>	
<b>Material 2:</b>	Till			<b>Geologic Group:</b>	
<b>Material 3:</b>	Clay			<b>Geologic Period:</b>	
<b>Material 4:</b>				<b>Depositional Gen:</b>	
<b>Gsc Material Description:</b>					
<b>Stratum Description:</b>		UNSPECIFIED. LOOSE.			
<b>Geology Stratum ID:</b>	218395706			<b>Mat Consistency:</b>	Dense
<b>Top Depth:</b>	11.1			<b>Material Moisture:</b>	
<b>Bottom Depth:</b>	12.4			<b>Material Texture:</b>	
<b>Material Color:</b>				<b>Non Geo Mat Type:</b>	
<b>Material 1:</b>	Till			<b>Geologic Formation:</b>	
<b>Material 2:</b>	Bedrock			<b>Geologic Group:</b>	
<b>Material 3:</b>	Silt			<b>Geologic Period:</b>	
<b>Material 4:</b>				<b>Depositional Gen:</b>	
<b>Gsc Material Description:</b>					
<b>Stratum Description:</b>		TILL. VERY DENSE.			
<b>Geology Stratum ID:</b>	218395704			<b>Mat Consistency:</b>	Loose
<b>Top Depth:</b>	6.7			<b>Material Moisture:</b>	
<b>Bottom Depth:</b>	8.1			<b>Material Texture:</b>	
<b>Material Color:</b>				<b>Non Geo Mat Type:</b>	
<b>Material 1:</b>	Silt			<b>Geologic Formation:</b>	
<b>Material 2:</b>	Clay			<b>Geologic Group:</b>	
<b>Material 3:</b>				<b>Geologic Period:</b>	
<b>Material 4:</b>				<b>Depositional Gen:</b>	
<b>Gsc Material Description:</b>					
<b>Stratum Description:</b>		SILT. LOOSE.			
<b>Geology Stratum ID:</b>	218395701			<b>Mat Consistency:</b>	Dense
<b>Top Depth:</b>	2.3			<b>Material Moisture:</b>	
<b>Bottom Depth:</b>	3			<b>Material Texture:</b>	
<b>Material Color:</b>				<b>Non Geo Mat Type:</b>	
<b>Material 1:</b>	Sand			<b>Geologic Formation:</b>	
<b>Material 2:</b>	Silt			<b>Geologic Group:</b>	
<b>Material 3:</b>				<b>Geologic Period:</b>	
<b>Material 4:</b>				<b>Depositional Gen:</b>	
<b>Gsc Material Description:</b>					
<b>Stratum Description:</b>		SAND. DENSE.			
<b>Geology Stratum ID:</b>	218395703			<b>Mat Consistency:</b>	Loose
<b>Top Depth:</b>	6.1			<b>Material Moisture:</b>	
<b>Bottom Depth:</b>	6.7			<b>Material Texture:</b>	
<b>Material Color:</b>	Grey			<b>Non Geo Mat Type:</b>	
<b>Material 1:</b>	Clay			<b>Geologic Formation:</b>	
<b>Material 2:</b>	Silt			<b>Geologic Group:</b>	
<b>Material 3:</b>				<b>Geologic Period:</b>	



Map Key	Number of Records	Direction/ Distance (m)	Elev/Diff (m)	Site	DB
<b>Material 4:</b>				<b>Depositional Gen:</b>	
<b>Gsc Material Description:</b>		CLAY. GREY, LOOSE, FISSURED.			
<b>Stratum Description:</b>					
<b>Geology Stratum ID:</b>	218395707			<b>Mat Consistency:</b>	
<b>Top Depth:</b>	12.4			<b>Material Moisture:</b>	
<b>Bottom Depth:</b>	15.3			<b>Material Texture:</b>	
<b>Material Color:</b>				<b>Non Geo Mat Type:</b>	
<b>Material 1:</b>	Bedrock			<b>Geologic Formation:</b>	
<b>Material 2:</b>	Limestone			<b>Geologic Group:</b>	
<b>Material 3:</b>				<b>Geologic Period:</b>	
<b>Material 4:</b>				<b>Depositional Gen:</b>	
<b>Gsc Material Description:</b>		BEDROCK. 00000009000400070007501700265002003651008 00355 008 000000140002501600049002002			
<b>Stratum Description:</b>		**Note: Many records provided by the department have a truncated [Stratum Description] field.			
<b>Geology Stratum ID:</b>	218395700			<b>Mat Consistency:</b>	
<b>Top Depth:</b>	1.2			<b>Material Moisture:</b>	
<b>Bottom Depth:</b>	2.3			<b>Material Texture:</b>	
<b>Material Color:</b>				<b>Non Geo Mat Type:</b>	
<b>Material 1:</b>	Sand			<b>Geologic Formation:</b>	
<b>Material 2:</b>	Silt			<b>Geologic Group:</b>	
<b>Material 3:</b>				<b>Geologic Period:</b>	
<b>Material 4:</b>				<b>Depositional Gen:</b>	
<b>Gsc Material Description:</b>		SAND.			
<b>Stratum Description:</b>					
<b>Source</b>					
<b>Source Type:</b>	Data Survey			<b>Source Appl:</b>	Spatial/Tabular
<b>Source Orig:</b>	Geological Survey of Canada			<b>Source Ident:</b>	1
<b>Source Date:</b>	1956-1972			<b>Scale or Res:</b>	Varies
<b>Confidence:</b>	H			<b>Horizontal:</b>	NAD27
<b>Observatio:</b>				<b>Verticalda:</b>	Mean Average Sea Level
<b>Source Name:</b>	Urban Geology Automated Information System (UGAIS)				
<b>Source Details:</b>	File: OTTAWA2.txt RecordID: 060900 NTS_Sheet: 31G05G				
<b>Confiden 1:</b>	Logged by professional. Exact and complete description of material and properties.				
<b>Source List</b>					
<b>Source Identifier:</b>	1			<b>Horizontal Datum:</b>	NAD27
<b>Source Type:</b>	Data Survey			<b>Vertical Datum:</b>	Mean Average Sea Level
<b>Source Date:</b>	1956-1972			<b>Projection Name:</b>	Universal Transverse Mercator
<b>Scale or Resolution:</b>	Varies				
<b>Source Name:</b>	Urban Geology Automated Information System (UGAIS)				
<b>Source Originators:</b>	Geological Survey of Canada				
<b>30</b>	1 of 11	<b>SW/161.8</b>	<b>67.6 / 0.78</b>	<b>NATIONAL GROCERS LOBLAW SUPERMARKETS 375 RIDEAU STREET OTTAWA ON K1N 5Y6</b>	<b>GEN</b>
<b>Generator No:</b>	ON0129110				
<b>SIC Code:</b>	6571				
<b>SIC Description:</b>	CAMERA/PHOTO. SUPPLY				
<b>Approval Years:</b>	94,95,96,97				
<b>PO Box No:</b>					
<b>Country:</b>					
<b>Status:</b>					
<b>Co Admin:</b>					
<b>Choice of Contact:</b>					
<b>Phone No Admin:</b>					
<b>Contaminated Facility:</b>					

Map Key	Number of Records	Direction/ Distance (m)	Elev/Diff (m)	Site	DB
<b>MHSW Facility:</b>					
<u>Detail(s)</u>					
<b>Waste Class:</b>		264			
<b>Waste Class Name:</b>		PHOTOPROCESSING WASTES			
<a href="#">30</a>	2 of 11	SW/161.8	67.6 / 0.78	NATIONAL GROCERS COMPANY LOBLAWS SUPERMARKETS 375 RIDEAU STREET OTTAWA ON K1N 5Y6	GEN
<b>Generator No:</b>		ON0129110			
<b>SIC Code:</b>		6571			
<b>SIC Description:</b>		CAMERA/PHOTO. SUPPLY			
<b>Approval Years:</b>		98,99,00,01			
<b>PO Box No:</b>					
<b>Country:</b>					
<b>Status:</b>					
<b>Co Admin:</b>					
<b>Choice of Contact:</b>					
<b>Phone No Admin:</b>					
<b>Contaminated Facility:</b>					
<b>MHSW Facility:</b>					
<u>Detail(s)</u>					
<b>Waste Class:</b>		264			
<b>Waste Class Name:</b>		PHOTOPROCESSING WASTES			
<a href="#">30</a>	3 of 11	SW/161.8	67.6 / 0.78	LE DROIT JOURNAL DIV. OF GROUPE UNIMEDIA 375 RUE RIDEAU OTTAWA ON K1N 5Y6	GEN
<b>Generator No:</b>		ON0403901			
<b>SIC Code:</b>		2841			
<b>SIC Description:</b>		NEWSPAPER, ETC. IND.			
<b>Approval Years:</b>		86,87,88,89,90			
<b>PO Box No:</b>					
<b>Country:</b>					
<b>Status:</b>					
<b>Co Admin:</b>					
<b>Choice of Contact:</b>					
<b>Phone No Admin:</b>					
<b>Contaminated Facility:</b>					
<b>MHSW Facility:</b>					
<u>Detail(s)</u>					
<b>Waste Class:</b>		145			
<b>Waste Class Name:</b>		PAINT/PIGMENT/COATING RESIDUES			
<a href="#">30</a>	4 of 11	SW/161.8	67.6 / 0.78	LE DROIT JOURNAL (OUT OF BUSINESS) DIV. OF GROUPE UNIMEDIA 375 RUE RIDEAU OTTAWA ON K1N 5Y6	GEN
<b>Generator No:</b>		ON0403901			
<b>SIC Code:</b>		2841			
<b>SIC Description:</b>		NEWSPAPER, ETC. IND.			
<b>Approval Years:</b>		92,93,96,97,98			
<b>PO Box No:</b>					

Map Key	Number of Records	Direction/ Distance (m)	Elev/Diff (m)	Site	DB
<b>Country:</b> <b>Status:</b> <b>Co Admin:</b> <b>Choice of Contact:</b> <b>Phone No Admin:</b> <b>Contaminated Facility:</b> <b>MHSW Facility:</b>					
<b><u>Detail(s)</u></b>					
<b>Waste Class:</b>		145			
<b>Waste Class Name:</b>		PAINT/PIGMENT/COATING RESIDUES			
<a href="#">30</a>	5 of 11	SW/161.8	67.6 / 0.78	LE DROIT JOURNAL 24-285 DIV. OF GROUPE UNIMEDIA 375 RUE RIDEAU OTTAWA ON K1N 5Y6	GEN
<b>Generator No:</b>		ON0403901			
<b>SIC Code:</b>		2841			
<b>SIC Description:</b>		NEWSPAPER, ETC. IND.			
<b>Approval Years:</b>		94,95			
<b>PO Box No:</b>					
<b>Country:</b>					
<b>Status:</b>					
<b>Co Admin:</b>					
<b>Choice of Contact:</b>					
<b>Phone No Admin:</b>					
<b>Contaminated Facility:</b>					
<b>MHSW Facility:</b>					
<b><u>Detail(s)</u></b>					
<b>Waste Class:</b>		145			
<b>Waste Class Name:</b>		PAINT/PIGMENT/COATING RESIDUES			
<a href="#">30</a>	6 of 11	SW/161.8	67.6 / 0.78	Loblaws Companies Inc 375 Rideau St. Ottawa ON K1N 5Y6	GEN
<b>Generator No:</b>		ON5944008			
<b>SIC Code:</b>		445110			
<b>SIC Description:</b>		SUPERMARKETS AND OTHER GROCERY (EXCEPT CONVENIENCE) STORES			
<b>Approval Years:</b>		2015			
<b>PO Box No:</b>					
<b>Country:</b>		Canada			
<b>Status:</b>					
<b>Co Admin:</b>		James Williams			
<b>Choice of Contact:</b>		CO_OFFICIAL			
<b>Phone No Admin:</b>		6472883298 Ext.			
<b>Contaminated Facility:</b>		No			
<b>MHSW Facility:</b>		No			
<b><u>Detail(s)</u></b>					
<b>Waste Class:</b>		312			
<b>Waste Class Name:</b>		PATHOLOGICAL WASTES			
<a href="#">30</a>	7 of 11	SW/161.8	67.6 / 0.78	Loblaws Companies Inc 375 Rideau St. Ottawa ON K1N 5Y6	GEN

<b>Map Key</b>	<b>Number of Records</b>	<b>Direction/ Distance (m)</b>	<b>Elev/Diff (m)</b>	<b>Site</b>	<b>DB</b>
<b>Generator No:</b>		ON5944008			
<b>SIC Code:</b>		445110			
<b>SIC Description:</b>		SUPERMARKETS AND OTHER GROCERY (EXCEPT CONVENIENCE) STORES			
<b>Approval Years:</b>		2016			
<b>PO Box No:</b>					
<b>Country:</b>		Canada			
<b>Status:</b>					
<b>Co Admin:</b>		Craig Hudak			
<b>Choice of Contact:</b>		CO_OFFICIAL			
<b>Phone No Admin:</b>		9055957544 Ext.			
<b>Contaminated Facility:</b>		No			
<b>MHSW Facility:</b>		No			
<b><u>Detail(s)</u></b>					
<b>Waste Class:</b>		269			
<b>Waste Class Name:</b>		NON-HALOGENATED PESTICIDES			
<b>Waste Class:</b>		145			
<b>Waste Class Name:</b>		PAINT/PIGMENT/COATING RESIDUES			
<b>Waste Class:</b>		331			
<b>Waste Class Name:</b>		WASTE COMPRESSED GASES			
<b>Waste Class:</b>		212			
<b>Waste Class Name:</b>		ALIPHATIC SOLVENTS			
<b>Waste Class:</b>		263			
<b>Waste Class Name:</b>		ORGANIC LABORATORY CHEMICALS			
<b>Waste Class:</b>		146			
<b>Waste Class Name:</b>		OTHER SPECIFIED INORGANICS			
<b>Waste Class:</b>		148			
<b>Waste Class Name:</b>		INORGANIC LABORATORY CHEMICALS			
<b>Waste Class:</b>		312			
<b>Waste Class Name:</b>		PATHOLOGICAL WASTES			
<b>Waste Class:</b>		252			
<b>Waste Class Name:</b>		WASTE OILS & LUBRICANTS			
<b>Waste Class:</b>		262			
<b>Waste Class Name:</b>		DETERGENTS/SOAPS			
<b>Waste Class:</b>		242			
<b>Waste Class Name:</b>		HALOGENATED PESTICIDES			
<b>Waste Class:</b>		261			
<b>Waste Class Name:</b>		PHARMACEUTICALS			
<b>Waste Class:</b>		112			
<b>Waste Class Name:</b>		ACID WASTE - HEAVY METALS			
<b>Waste Class:</b>		122			
<b>Waste Class Name:</b>		ALKALINE WASTES - OTHER METALS			

[30](#)

8 of 11

SW/161.8

67.6 / 0.78

LOBLAWS INC.  
375 Rideau St.  
Ottawa ON K1N 5Y6

GEN

**Generator No:** ON5944008  
**SIC Code:**  
**SIC Description:**

<i>Map Key</i>	<i>Number of Records</i>	<i>Direction/ Distance (m)</i>	<i>Elev/Diff (m)</i>	<i>Site</i>	<i>DB</i>
<b>Approval Years:</b>		As of Dec 2018			
<b>PO Box No:</b>					
<b>Country:</b>		Canada			
<b>Status:</b>		Registered			
<b>Co Admin:</b>					
<b>Choice of Contact:</b>					
<b>Phone No Admin:</b>					
<b>Contaminated Facility:</b>					
<b>MHSW Facility:</b>					
<b><u>Detail(s)</u></b>					
<b>Waste Class:</b>		146 T			
<b>Waste Class Name:</b>		Other specified inorganic sludges, slurries or solids			
<b>Waste Class:</b>		148 A			
<b>Waste Class Name:</b>		Misc. wastes and inorganic chemicals			
<b>Waste Class:</b>		148 I			
<b>Waste Class Name:</b>		Misc. wastes and inorganic chemicals			
<b>Waste Class:</b>		212 I			
<b>Waste Class Name:</b>		Aliphatic solvents and residues			
<b>Waste Class:</b>		212 L			
<b>Waste Class Name:</b>		Aliphatic solvents and residues			
<b>Waste Class:</b>		242 L			
<b>Waste Class Name:</b>		Halogenated pesticides and herbicides			
<b>Waste Class:</b>		242 T			
<b>Waste Class Name:</b>		Halogenated pesticides and herbicides			
<b>Waste Class:</b>		252 L			
<b>Waste Class Name:</b>		Waste crankcase oils and lubricants			
<b>Waste Class:</b>		261 A			
<b>Waste Class Name:</b>		Pharmaceuticals			
<b>Waste Class:</b>		261 B			
<b>Waste Class Name:</b>		Pharmaceuticals			
<b>Waste Class:</b>		261 I			
<b>Waste Class Name:</b>		Pharmaceuticals			
<b>Waste Class:</b>		261 L			
<b>Waste Class Name:</b>		Pharmaceuticals			
<b>Waste Class:</b>		262 C			
<b>Waste Class Name:</b>		Detergents and soaps			
<b>Waste Class:</b>		262 L			
<b>Waste Class Name:</b>		Detergents and soaps			
<b>Waste Class:</b>		263 A			
<b>Waste Class Name:</b>		Misc. waste organic chemicals			
<b>Waste Class:</b>		263 C			
<b>Waste Class Name:</b>		Misc. waste organic chemicals			
<b>Waste Class:</b>		263 L			
<b>Waste Class Name:</b>		Misc. waste organic chemicals			
<b>Waste Class:</b>		269 L			
<b>Waste Class Name:</b>		Organic non-halogenated pesticide and herbicide wastes			

<b>Map Key</b>	<b>Number of Records</b>	<b>Direction/ Distance (m)</b>	<b>Elev/Diff (m)</b>	<b>Site</b>	<b>DB</b>
<b>Waste Class:</b> <b>Waste Class Name:</b>		269 T Organic non-halogenated pesticide and herbicide wastes			
<b>Waste Class:</b> <b>Waste Class Name:</b>		312 P Pathological wastes			
<b>Waste Class:</b> <b>Waste Class Name:</b>		331 I Waste compressed gases including cylinders			
<b>Waste Class:</b> <b>Waste Class Name:</b>		331 L Waste compressed gases including cylinders			
<b>Waste Class:</b> <b>Waste Class Name:</b>		112 C Acid solutions - containing heavy metals			
<b>Waste Class:</b> <b>Waste Class Name:</b>		122 C Alkaline slutions - containing other metals and non-metals (not cyanide)			
<b>Waste Class:</b> <b>Waste Class Name:</b>		145 I Wastes from the use of pigments, coatings and paints			
<b>Waste Class:</b> <b>Waste Class Name:</b>		145 L Wastes from the use of pigments, coatings and paints			

<a href="#"><u>30</u></a>	9 of 11	<b>SW/161.8</b>	<b>67.6 / 0.78</b>	<b>LOBLAWS INC. 375 Rideau St. Ottawa ON K1N 5Y6</b>	<b>GEN</b>
---------------------------	---------	-----------------	--------------------	--	------------

**Generator No:** ON5944008  
**SIC Code:**  
**SIC Description:**  
**Approval Years:** As of Jul 2020  
**PO Box No:**  
**Country:** Canada  
**Status:** Registered  
**Co Admin:**  
**Choice of Contact:**  
**Phone No Admin:**  
**Contaminated Facility:**  
**MHSW Facility:**

**Detail(s)**

**Waste Class:** 252 L  
**Waste Class Name:** Waste crankcase oils and lubricants

**Waste Class:** 145 L  
**Waste Class Name:** Wastes from the use of pigments, coatings and paints

**Waste Class:** 261 A  
**Waste Class Name:** Pharmaceuticals

**Waste Class:** 331 L  
**Waste Class Name:** Waste compressed gases including cylinders

**Waste Class:** 269 L  
**Waste Class Name:** Organic non-halogenated pesticide and herbicide wastes

**Waste Class:** 122 C  
**Waste Class Name:** Alkaline slutions - containing other metals and non-metals (not cyanide)

**Waste Class:** 112 C  
**Waste Class Name:** Acid solutions - containing heavy metals

<b>Map Key</b>	<b>Number of Records</b>	<b>Direction/ Distance (m)</b>	<b>Elev/Diff (m)</b>	<b>Site</b>	<b>DB</b>
<b>Waste Class:</b> <b>Waste Class Name:</b>		212 L Aliphatic solvents and residues			
<b>Waste Class:</b> <b>Waste Class Name:</b>		331 I Waste compressed gases including cylinders			
<b>Waste Class:</b> <b>Waste Class Name:</b>		261 I Pharmaceuticals			
<b>Waste Class:</b> <b>Waste Class Name:</b>		148 A Misc. wastes and inorganic chemicals			
<b>Waste Class:</b> <b>Waste Class Name:</b>		261 L Pharmaceuticals			
<b>Waste Class:</b> <b>Waste Class Name:</b>		145 I Wastes from the use of pigments, coatings and paints			
<b>Waste Class:</b> <b>Waste Class Name:</b>		261 B Pharmaceuticals			
<b>Waste Class:</b> <b>Waste Class Name:</b>		146 T Other specified inorganic sludges, slurries or solids			
<b>Waste Class:</b> <b>Waste Class Name:</b>		269 T Organic non-halogenated pesticide and herbicide wastes			
<b>Waste Class:</b> <b>Waste Class Name:</b>		263 A Misc. waste organic chemicals			
<b>Waste Class:</b> <b>Waste Class Name:</b>		312 P Pathological wastes			
<b>Waste Class:</b> <b>Waste Class Name:</b>		263 L Misc. waste organic chemicals			
<b>Waste Class:</b> <b>Waste Class Name:</b>		212 I Aliphatic solvents and residues			
<b>Waste Class:</b> <b>Waste Class Name:</b>		262 L Detergents and soaps			
<b>Waste Class:</b> <b>Waste Class Name:</b>		262 C Detergents and soaps			
<b>Waste Class:</b> <b>Waste Class Name:</b>		242 T Halogenated pesticides and herbicides			
<b>Waste Class:</b> <b>Waste Class Name:</b>		148 I Misc. wastes and inorganic chemicals			
<b>Waste Class:</b> <b>Waste Class Name:</b>		263 C Misc. waste organic chemicals			
<b>Waste Class:</b> <b>Waste Class Name:</b>		242 L Halogenated pesticides and herbicides			

[30](#)

10 of 11

SW/161.8

67.6 / 0.78

**LOBLAWS INC.**  
375 Rideau St.  
Ottawa ON K1N 5Y6

**GEN**

**Generator No:** ON5944008  
**SIC Code:**  
**SIC Description:**

<b>Map Key</b>	<b>Number of Records</b>	<b>Direction/ Distance (m)</b>	<b>Elev/Diff (m)</b>	<b>Site</b>	<b>DB</b>
<b>Approval Years:</b>		As of Nov 2021			
<b>PO Box No:</b>					
<b>Country:</b>		Canada			
<b>Status:</b>		Registered			
<b>Co Admin:</b>					
<b>Choice of Contact:</b>					
<b>Phone No Admin:</b>					
<b>Contaminated Facility:</b>					
<b>MHSW Facility:</b>					
<b><u>Detail(s)</u></b>					
<b>Waste Class:</b>		261 B			
<b>Waste Class Name:</b>		Pharmaceuticals			
<b>Waste Class:</b>		112 C			
<b>Waste Class Name:</b>		Acid solutions - containing heavy metals			
<b>Waste Class:</b>		148 I			
<b>Waste Class Name:</b>		Misc. wastes and inorganic chemicals			
<b>Waste Class:</b>		331 I			
<b>Waste Class Name:</b>		Waste compressed gases including cylinders			
<b>Waste Class:</b>		242 L			
<b>Waste Class Name:</b>		Halogenated pesticides and herbicides			
<b>Waste Class:</b>		261 A			
<b>Waste Class Name:</b>		Pharmaceuticals			
<b>Waste Class:</b>		269 L			
<b>Waste Class Name:</b>		Organic non-halogenated pesticide and herbicide wastes			
<b>Waste Class:</b>		261 L			
<b>Waste Class Name:</b>		Pharmaceuticals			
<b>Waste Class:</b>		263 A			
<b>Waste Class Name:</b>		Misc. waste organic chemicals			
<b>Waste Class:</b>		312 P			
<b>Waste Class Name:</b>		Pathological wastes			
<b>Waste Class:</b>		261 I			
<b>Waste Class Name:</b>		Pharmaceuticals			
<b>Waste Class:</b>		263 L			
<b>Waste Class Name:</b>		Misc. waste organic chemicals			
<b>Waste Class:</b>		252 L			
<b>Waste Class Name:</b>		Waste crankcase oils and lubricants			
<b>Waste Class:</b>		263 C			
<b>Waste Class Name:</b>		Misc. waste organic chemicals			
<b>Waste Class:</b>		146 T			
<b>Waste Class Name:</b>		Other specified inorganic sludges, slurries or solids			
<b>Waste Class:</b>		148 A			
<b>Waste Class Name:</b>		Misc. wastes and inorganic chemicals			
<b>Waste Class:</b>		145 I			
<b>Waste Class Name:</b>		Wastes from the use of pigments, coatings and paints			
<b>Waste Class:</b>		262 L			
<b>Waste Class Name:</b>		Detergents and soaps			



<b>Map Key</b>	<b>Number of Records</b>	<b>Direction/ Distance (m)</b>	<b>Elev/Diff (m)</b>	<b>Site</b>	<b>DB</b>
<b>Waste Class:</b> <b>Waste Class Name:</b>		145 L Wastes from the use of pigments, coatings and paints			
<b>Waste Class:</b> <b>Waste Class Name:</b>		212 I Aliphatic solvents and residues			
<b>Waste Class:</b> <b>Waste Class Name:</b>		122 C Alkaline slutions - containing other metals and non-metals (not cyanide)			
<b>Waste Class:</b> <b>Waste Class Name:</b>		262 C Detergents and soaps			
<b>Waste Class:</b> <b>Waste Class Name:</b>		212 L Aliphatic solvents and residues			
<b>Waste Class:</b> <b>Waste Class Name:</b>		242 T Halogenated pesticides and herbicides			
<b>Waste Class:</b> <b>Waste Class Name:</b>		269 T Organic non-halogenated pesticide and herbicide wastes			
<b>Waste Class:</b> <b>Waste Class Name:</b>		331 L Waste compressed gases including cylinders			

<a href="#">30</a>	11 of 11	<b>SW/161.8</b>	<b>67.6 / 0.78</b>	<b>LOBLAWS INC. 375 Rideau St. Ottawa ON K1N 5Y6</b>	<b>GEN</b>
--------------------	----------	-----------------	--------------------	--	------------

**Generator No:** ON5944008  
**SIC Code:**  
**SIC Description:**  
**Approval Years:** As of Oct 2022  
**PO Box No:**  
**Country:** Canada  
**Status:** Registered  
**Co Admin:**  
**Choice of Contact:**  
**Phone No Admin:**  
**Contaminated Facility:**  
**MHSW Facility:**

**Detail(s)**

**Waste Class:** 112 C  
**Waste Class Name:** ACID WASTE - HEAVY METALS

**Waste Class:** 261 A  
**Waste Class Name:** PHARMACEUTICALS

**Waste Class:** 263 L  
**Waste Class Name:** ORGANIC LABORATORY CHEMICALS

**Waste Class:** 148 I  
**Waste Class Name:** INORGANIC LABORATORY CHEMICALS

**Waste Class:** 252 L  
**Waste Class Name:** WASTE OILS & LUBRICANTS

**Waste Class:** 269 T  
**Waste Class Name:** NON-HALOGENATED PESTICIDES

**Waste Class:** 331 I  
**Waste Class Name:** WASTE COMPRESSED GASES

<b>Map Key</b>	<b>Number of Records</b>	<b>Direction/ Distance (m)</b>	<b>Elev/Diff (m)</b>	<b>Site</b>	<b>DB</b>
<b>Waste Class:</b> <b>Waste Class Name:</b>		263 C ORGANIC LABORATORY CHEMICALS			
<b>Waste Class:</b> <b>Waste Class Name:</b>		145 L PAINT/PIGMENT/COATING RESIDUES			
<b>Waste Class:</b> <b>Waste Class Name:</b>		331 L WASTE COMPRESSED GASES			
<b>Waste Class:</b> <b>Waste Class Name:</b>		262 C DETERGENTS/SOAPS			
<b>Waste Class:</b> <b>Waste Class Name:</b>		242 T HALOGENATED PESTICIDES			
<b>Waste Class:</b> <b>Waste Class Name:</b>		148 A INORGANIC LABORATORY CHEMICALS			
<b>Waste Class:</b> <b>Waste Class Name:</b>		262 L DETERGENTS/SOAPS			
<b>Waste Class:</b> <b>Waste Class Name:</b>		269 L NON-HALOGENATED PESTICIDES			
<b>Waste Class:</b> <b>Waste Class Name:</b>		212 I ALIPHATIC SOLVENTS			
<b>Waste Class:</b> <b>Waste Class Name:</b>		146 T OTHER SPECIFIED INORGANICS			
<b>Waste Class:</b> <b>Waste Class Name:</b>		212 L ALIPHATIC SOLVENTS			
<b>Waste Class:</b> <b>Waste Class Name:</b>		242 L HALOGENATED PESTICIDES			
<b>Waste Class:</b> <b>Waste Class Name:</b>		261 B PHARMACEUTICALS			
<b>Waste Class:</b> <b>Waste Class Name:</b>		122 C ALKALINE WASTES - OTHER METALS			
<b>Waste Class:</b> <b>Waste Class Name:</b>		312 P PATHOLOGICAL WASTES			
<b>Waste Class:</b> <b>Waste Class Name:</b>		263 A ORGANIC LABORATORY CHEMICALS			
<b>Waste Class:</b> <b>Waste Class Name:</b>		261 L PHARMACEUTICALS			
<b>Waste Class:</b> <b>Waste Class Name:</b>		145 I PAINT/PIGMENT/COATING RESIDUES			
<b>Waste Class:</b> <b>Waste Class Name:</b>		261 I PHARMACEUTICALS			

[31](#)

1 of 8

S/166.1

69.0 / 2.20

390 Rideau Street  
Ottawa ON K1N 5Y8

EHS

**Order No:** 20090910041  
**Status:** C  
**Report Type:** Standard Report  
**Report Date:** 9/21/2009

**Nearest Intersection:**  
**Municipality:**  
**Client Prov/State:** ON  
**Search Radius (km):** 0.25

Map Key	Number of Records	Direction/ Distance (m)	Elev/Diff (m)	Site	DB
<b>Date Received:</b>		9/10/2009		<b>X:</b>	-75.682483
<b>Previous Site Name:</b>				<b>Y:</b>	45.429891
<b>Lot/Building Size:</b>					
<b>Additional Info Ordered:</b>		Fire Insur. Maps and/or Sire Plans			

<a href="#">31</a>	2 of 8	S/166.1	69.0 / 2.20	1900008 Ontario inc. 390 Rideau St. Ottawa ON K1N5Y8	GEN
<b>Generator No:</b>		ON7506786			
<b>SIC Code:</b>		491110, 446110, 446199			
<b>SIC Description:</b>		POSTAL SERVICE, 446110, ALL OTHER HEALTH AND PERSONAL CARE STORES			
<b>Approval Years:</b>		2016			
<b>PO Box No:</b>					
<b>Country:</b>		Canada			
<b>Status:</b>					
<b>Co Admin:</b>		Tony Chastik			
<b>Choice of Contact:</b>		CO_OFFICIAL			
<b>Phone No Admin:</b>		613-789-4444 Ext.			
<b>Contaminated Facility:</b>		No			
<b>MHSW Facility:</b>		No			
<b><u>Detail(s)</u></b>					
<b>Waste Class:</b>		261			
<b>Waste Class Name:</b>		PHARMACEUTICALS			

<a href="#">31</a>	3 of 8	S/166.1	69.0 / 2.20	1900008 Ontario inc. 390 Rideau St. Ottawa ON K1N5Y8	GEN
<b>Generator No:</b>		ON7506786			
<b>SIC Code:</b>		491110, 446110, 446199			
<b>SIC Description:</b>		POSTAL SERVICE, 446110, ALL OTHER HEALTH AND PERSONAL CARE STORES			
<b>Approval Years:</b>		2015			
<b>PO Box No:</b>					
<b>Country:</b>		Canada			
<b>Status:</b>					
<b>Co Admin:</b>		Tony Chastik			
<b>Choice of Contact:</b>		CO_OFFICIAL			
<b>Phone No Admin:</b>		613-789-4444 Ext.			
<b>Contaminated Facility:</b>		No			
<b>MHSW Facility:</b>		No			
<b><u>Detail(s)</u></b>					
<b>Waste Class:</b>		261			
<b>Waste Class Name:</b>		PHARMACEUTICALS			

<a href="#">31</a>	4 of 8	S/166.1	69.0 / 2.20	1900008 Ontario inc. 390 Rideau St. Ottawa ON K1N5Y8	GEN
<b>Generator No:</b>		ON7506786			
<b>SIC Code:</b>		491110, 446110, 446199			
<b>SIC Description:</b>		POSTAL SERVICE, 446110, ALL OTHER HEALTH AND PERSONAL CARE STORES			
<b>Approval Years:</b>		2014			
<b>PO Box No:</b>					
<b>Country:</b>		Canada			
<b>Status:</b>					
<b>Co Admin:</b>		Tony Chastik			

Map Key	Number of Records	Direction/ Distance (m)	Elev/Diff (m)	Site	DB
<b>Choice of Contact:</b> <b>Phone No Admin:</b> <b>Contaminated Facility:</b> <b>MHSW Facility:</b>		CO_OFFICIAL 613-789-4444 Ext. No No			
<u>Detail(s)</u>					
<b>Waste Class:</b> <b>Waste Class Name:</b>		261 PHARMACEUTICALS			
<a href="#">31</a>	5 of 8	S/166.1	69.0 / 2.20	1900008 Ontario inc. 390 Rideau St. Ottawa ON K1N5Y8	GEN
<b>Generator No:</b> <b>SIC Code:</b> <b>SIC Description:</b> <b>Approval Years:</b> <b>PO Box No:</b> <b>Country:</b> <b>Status:</b> <b>Co Admin:</b> <b>Choice of Contact:</b> <b>Phone No Admin:</b> <b>Contaminated Facility:</b> <b>MHSW Facility:</b>		ON7506786  As of Dec 2018  Canada Registered			
<u>Detail(s)</u>					
<b>Waste Class:</b> <b>Waste Class Name:</b>		261 B Pharmaceuticals			
<a href="#">31</a>	6 of 8	S/166.1	69.0 / 2.20	MJI Pharma Inc. 390 Rideau Street K1N5Y9 Ottawa ON K1N5Y8	GEN
<b>Generator No:</b> <b>SIC Code:</b> <b>SIC Description:</b> <b>Approval Years:</b> <b>PO Box No:</b> <b>Country:</b> <b>Status:</b> <b>Co Admin:</b> <b>Choice of Contact:</b> <b>Phone No Admin:</b> <b>Contaminated Facility:</b> <b>MHSW Facility:</b>		ON2557392  As of Jul 2020  Canada Registered			
<u>Detail(s)</u>					
<b>Waste Class:</b> <b>Waste Class Name:</b>		261 B Pharmaceuticals			
<a href="#">31</a>	7 of 8	S/166.1	69.0 / 2.20	MJI Pharma Inc. 390 Rideau Street K1N5Y9 Ottawa ON K1N5Y8	GEN
<b>Generator No:</b> <b>SIC Code:</b> <b>SIC Description:</b>		ON2557392			

Map Key	Number of Records	Direction/ Distance (m)	Elev/Diff (m)	Site	DB
<b>Approval Years:</b> <b>PO Box No:</b> <b>Country:</b> <b>Status:</b> <b>Co Admin:</b> <b>Choice of Contact:</b> <b>Phone No Admin:</b> <b>Contaminated Facility:</b> <b>MHSW Facility:</b>		As of Nov 2021  Canada Registered			
<b><u>Detail(s)</u></b>					
<b>Waste Class:</b> <b>Waste Class Name:</b>		261 B Pharmaceuticals			
<a href="#">31</a>	8 of 8	S/166.1	69.0 / 2.20	MJI Pharma Inc. 390 Rideau Street K1N5Y9 Ottawa ON K1N5Y8	GEN
<b>Generator No:</b> <b>SIC Code:</b> <b>SIC Description:</b> <b>Approval Years:</b> <b>PO Box No:</b> <b>Country:</b> <b>Status:</b> <b>Co Admin:</b> <b>Choice of Contact:</b> <b>Phone No Admin:</b> <b>Contaminated Facility:</b> <b>MHSW Facility:</b>		ON2557392  As of Oct 2022  Canada Registered			
<b><u>Detail(s)</u></b>					
<b>Waste Class:</b> <b>Waste Class Name:</b>		261 B PHARMACEUTICALS			
<a href="#">32</a>	1 of 2	SSW/172.2	68.4 / 1.65	Rideau Bakery Limited 384 Rideau St Ottawa ON K1N 5Y8	SCT
<b>Established:</b> <b>Plant Size (ft²):</b> <b>Employment:</b>		01-JUN-30			
<b>--Details--</b>					
<b>Description:</b> <b>SIC/NAICS Code:</b>		Commercial Bakeries and Frozen Bakery Product Manufacturing 311814			
<a href="#">32</a>	2 of 2	SSW/172.2	68.4 / 1.65	PRIVATE BUSINESS 384 RIDEAU STREET STORAGE TANK OTTAWA CITY ON K1N 5Y8	SPL
<b>Ref No:</b> <b>Site No:</b> <b>Incident Dt:</b> <b>Year:</b> <b>Incident Cause:</b> <b>Incident Event:</b> <b>Contaminant Code:</b>		162370  11/25/1998  VALVE/FITTING LEAK OR FAILURE		<b>Discharger Report:</b> <b>Material Group:</b> <b>Health/Env Conseq:</b> <b>Client Type:</b> <b>Sector Type:</b> <b>Agency Involved:</b> OTTAWA W/D <b>Nearest Watercourse:</b>	

Map Key	Number of Records	Direction/ Distance (m)	Elev/Diff (m)	Site	DB
<b>Contaminant Name:</b> <b>Contaminant Limit 1:</b> <b>Contam Limit Freq 1:</b> <b>Contaminant UN No 1:</b> <b>Environment Impact:</b> POSSIBLE <b>Nature of Impact:</b> Water course or lake <b>Receiving Medium:</b> WATER <b>Receiving Env:</b> <b>MOE Response:</b> <b>Dt MOE Arvl on Scn:</b> <b>MOE Reported Dt:</b> 11/25/1998 <b>Dt Document Closed:</b> <b>Incident Reason:</b> GASKET/JOINT <b>Site Name:</b> <b>Site County/District:</b> <b>Municipality No:</b> 20101 <b>Site Geo Ref Meth:</b> <b>Incident Summary:</b> RIDEAU BAKERY- 13L FUEL OIL TO SUMP & SEWER DUE TO SEAL LEAK. <b>Contaminant Qty:</b>				<b>Site Address:</b> <b>Site District Office:</b> <b>Site Postal Code:</b> <b>Site Region:</b> <b>Site Municipality:</b> OTTAWA CITY <b>Site Lot:</b> <b>Site Conc:</b> <b>Northing:</b> <b>Easting:</b> <b>Site Geo Ref Accu:</b> <b>Site Map Datum:</b> <b>SAC Action Class:</b> <b>Source Type:</b>	

<a href="#">33</a>	1 of 22	E/173.5	69.2 / 2.40	<b>PIONEER PETROLEUMS LTD.</b> <b>481 RIDEAU ST. SERVICE STATION</b> <b>OTTAWA CITY ON K1N 5Z3</b>	SPL
<b>Ref No:</b> 116399 <b>Site No:</b> <b>Incident Dt:</b> 7/28/1995 <b>Year:</b> <b>Incident Cause:</b> CONTAINER OVERFLOW <b>Incident Event:</b> <b>Contaminant Code:</b> <b>Contaminant Name:</b> <b>Contaminant Limit 1:</b> <b>Contam Limit Freq 1:</b> <b>Contaminant UN No 1:</b> <b>Environment Impact:</b> NOT ANTICIPATED <b>Nature of Impact:</b> <b>Receiving Medium:</b> LAND <b>Receiving Env:</b> <b>MOE Response:</b> <b>Dt MOE Arvl on Scn:</b> <b>MOE Reported Dt:</b> 7/28/1995 <b>Dt Document Closed:</b> <b>Incident Reason:</b> ERROR <b>Site Name:</b> <b>Site County/District:</b> <b>Municipality No:</b> 20101 <b>Site Geo Ref Meth:</b> <b>Incident Summary:</b> PIONEER SERVICE STATION- 10 L GASOLINE TO ASPHALT- TNK OVERFLOW-CLEANED UP <b>Contaminant Qty:</b>				<b>Discharger Report:</b> <b>Material Group:</b> <b>Health/Env Conseq:</b> <b>Client Type:</b> <b>Sector Type:</b> <b>Agency Involved:</b> <b>Nearest Watercourse:</b> <b>Site Address:</b> <b>Site District Office:</b> <b>Site Postal Code:</b> <b>Site Region:</b> <b>Site Municipality:</b> OTTAWA CITY <b>Site Lot:</b> <b>Site Conc:</b> <b>Northing:</b> <b>Easting:</b> <b>Site Geo Ref Accu:</b> <b>Site Map Datum:</b> <b>SAC Action Class:</b> <b>Source Type:</b>	

<a href="#">33</a>	2 of 22	E/173.5	69.2 / 2.40	<b>PIONEER PETROLEUMS LTD.</b> <b>481 RIDEAU STREET TANK TRUCK (CARGO)</b> <b>OTTAWA CITY ON K1N 5Z3</b>	SPL
<b>Ref No:</b> 116416 <b>Site No:</b> <b>Incident Dt:</b> 7/28/1995 <b>Year:</b> <b>Incident Cause:</b> CONTAINER OVERFLOW <b>Incident Event:</b> <b>Contaminant Code:</b>				<b>Discharger Report:</b> <b>Material Group:</b> <b>Health/Env Conseq:</b> <b>Client Type:</b> <b>Sector Type:</b> <b>Agency Involved:</b> <b>Nearest Watercourse:</b>	

Map Key	Number of Records	Direction/ Distance (m)	Elev/Diff (m)	Site	DB
<b>Contaminant Name:</b> <b>Contaminant Limit 1:</b> <b>Contam Limit Freq 1:</b> <b>Contaminant UN No 1:</b> <b>Environment Impact:</b> NOT ANTICIPATED <b>Nature of Impact:</b> <b>Receiving Medium:</b> LAND <b>Receiving Env:</b> <b>MOE Response:</b> <b>Dt MOE Arvl on Scn:</b> <b>MOE Reported Dt:</b> 7/28/1995 <b>Dt Document Closed:</b> <b>Incident Reason:</b> ERROR <b>Site Name:</b> <b>Site County/District:</b> <b>Municipality No:</b> 20101 <b>Site Geo Ref Meth:</b> <b>Incident Summary:</b> PIONEER PETROLEUM-8 L GASOLINE TO GRND,U/G TANKOVERFILLED,CLEANED-UP. <b>Contaminant Qty:</b>				<b>Site Address:</b> <b>Site District Office:</b> <b>Site Postal Code:</b> <b>Site Region:</b> <b>Site Municipality:</b> OTTAWA CITY <b>Site Lot:</b> <b>Site Conc:</b> <b>Northing:</b> <b>Easting:</b> <b>Site Geo Ref Accu:</b> <b>Site Map Datum:</b> <b>SAC Action Class:</b> <b>Source Type:</b>	
<a href="#">33</a>	3 of 22	E/173.5	69.2 / 2.40	PIONEER PETROLEUMS ATTN LOLA LAURIE 481 RIDEAU ST OTTAWA ON K1N5Z3	PRT
<b>Location ID:</b> 11070 <b>Type:</b> retail <b>Expiry Date:</b> 1994-12-31 <b>Capacity (L):</b> 5000 <b>Licence #:</b> 0033805001					
<a href="#">33</a>	4 of 22	E/173.5	69.2 / 2.40	PIONEER PETROLEUMS ATTN LOLA LAURIE 481 RIDEAU ST OTTAWA ON K1N5Z3	PRT
<b>Location ID:</b> 11070 <b>Type:</b> retail <b>Expiry Date:</b> 1995-07-31 <b>Capacity (L):</b> 77100 <b>Licence #:</b> 0052637001					
<a href="#">33</a>	5 of 22	E/173.5	69.2 / 2.40	PIONEER PETROLEUMS (QUINTE) 481 RIDEAU ST OTTAWA ON K1N5Z3	RST
<b>Headcode:</b> 1186800 <b>Headcode Desc:</b> Service Stations-Gasoline, Oil & Natural Gas <b>Phone:</b> 6137893103 <b>List Name:</b> <b>Description:</b>					
<a href="#">33</a>	6 of 22	E/173.5	69.2 / 2.40	PIONEER PETROLEUMS 481 RIDEAU ST OTTAWA ON K1N 5Z3	RST
<b>Headcode:</b> 1186800 <b>Headcode Desc:</b> Service Stations-Gasoline, Oil & Natural Gas <b>Phone:</b> 6137893103 <b>List Name:</b> <b>Description:</b>					

Map Key	Number of Records	Direction/ Distance (m)	Elev/Diff (m)	Site	DB
<a href="#">33</a>	7 of 22	E/173.5	69.2 / 2.40	<b>Kem Oil Limited</b> 481 Rideau St Ottawa ON K1N 5Z3	<b>SPL</b>
<b>Ref No:</b>	6883-5Q7L47			<b>Discharger Report:</b>	
<b>Site No:</b>				<b>Material Group:</b>	Oil
<b>Incident Dt:</b>	8/7/2003			<b>Health/Env Conseq:</b>	
<b>Year:</b>				<b>Client Type:</b>	
<b>Incident Cause:</b>	Overflow (Tanks Lagoons)			<b>Sector Type:</b>	Tank Truck
<b>Incident Event:</b>				<b>Agency Involved:</b>	
<b>Contaminant Code:</b>	12			<b>Nearest Watercourse:</b>	
<b>Contaminant Name:</b>	GASOLINE			<b>Site Address:</b>	
<b>Contaminant Limit 1:</b>				<b>Site District Office:</b>	Ottawa
<b>Contam Limit Freq 1:</b>				<b>Site Postal Code:</b>	
<b>Contaminant UN No 1:</b>				<b>Site Region:</b>	Eastern
<b>Environment Impact:</b>	Not Anticipated			<b>Site Municipality:</b>	Ottawa
<b>Nature of Impact:</b>				<b>Site Lot:</b>	
<b>Receiving Medium:</b>	Land			<b>Site Conc:</b>	
<b>Receiving Env:</b>				<b>Northing:</b>	
<b>MOE Response:</b>				<b>Easting:</b>	
<b>Dt MOE Arvl on Scn:</b>				<b>Site Geo Ref Accu:</b>	
<b>MOE Reported Dt:</b>	8/7/2003			<b>Site Map Datum:</b>	
<b>Dt Document Closed:</b>				<b>SAC Action Class:</b>	Spills
<b>Incident Reason:</b>	Error- Operator error			<b>Source Type:</b>	
<b>Site Name:</b>	PIONEER GAS STATION<UNOFFICIAL>				
<b>Site County/District:</b>					
<b>Municipality No:</b>					
<b>Site Geo Ref Meth:</b>					
<b>Incident Summary:</b>	TSSA: overfilled gasoline tank. Cleaned.				
<b>Contaminant Qty:</b>	40 L				
<a href="#">33</a>	8 of 22	E/173.5	69.2 / 2.40	<b>321216 Alberta Ltd.</b> 481 RIDEAU ST, OTTAWA, ON, K1N 5Z3 ON K1N 5Z3	<b>RSC</b>
<b>RSC ID:</b>	86514			<b>Cert Date:</b>	27-Aug-10
<b>RA No:</b>				<b>Cert Prop Use No:</b>	No CPU
<b>RSC Type:</b>				<b>Intended Prop Use:</b>	Commercial
<b>Curr Property Use:</b>	Commercial			<b>Qual Person Name:</b>	Hussein Valji
<b>Ministry District:</b>	OTTAWA			<b>Stratified (Y/N):</b>	
<b>Filing Date:</b>	11-Apr-11			<b>Audit (Y/N):</b>	
<b>Date Ack:</b>				<b>Entire Leg Prop. (Y/N):</b>	Yes
<b>Date Returned:</b>				<b>Accuracy Estimate:</b>	6 to 10 meters
<b>Restoration Type:</b>				<b>Telephone:</b>	613-7893781x129
<b>Soil Type:</b>				<b>Fax:</b>	613-7890207
<b>Criteria:</b>				<b>Email:</b>	hvalji@gmail.com
<b>CPU Issued Sect 1686:</b>	No				
<b>Asmt Roll No:</b>	0614020 - 60106300				
<b>Prop ID No (PIN):</b>	04213-0189				
<b>Property Municipal Address:</b>	481 RIDEAU ST, OTTAWA, ON, K1N 5Z3				
<b>Mailing Address:</b>	475 RIDEAU ST, OTTAWA, ON, K1N 5Z3				
<b>Latitude &amp; Latitude:</b>	45.43158090N 75.67960990W (converted from UTM)				
<b>UTM Coordinates:</b>	NAD83 18-446840-5031120				
<b>Consultant:</b>					
<b>Legal Desc:</b>	SOUTH HALF OF LOT 30; NORTH SIDE RIDEAU STREET, PLAN 43586, CITY OF OTTAWA, AS DESCRIBED IN INSTRUMENT NO. NS234699.				
<b>Measurement Method:</b>	Global Positioning System				
<b>Applicable Standards:</b>	Stratified Site Conditions Standard, with Nonpotable Ground Water, Medium/Fine Textured Soil, for Industrial/Commercial/Community property use				
<b>RSC PDF:</b>					



Map Key	Number of Records	Direction/ Distance (m)	Elev/Diff (m)	Site	DB
<a href="#">33</a>	9 of 22	E/173.5	69.2 / 2.40	481 RIDEAU STREET Ottawa ON K1N 5Z3	HINC
<p><b>External File Num:</b> FS INC 0609-02672</p> <p><b>Fuel Occurrence Type:</b> Fire</p> <p><b>Date of Occurrence:</b> 9/18/2006</p> <p><b>Fuel Type Involved:</b> Propane</p> <p><b>Status Desc:</b> Completed - Causal Analysis(End)</p> <p><b>Job Type Desc:</b> Incident/Near-Miss Occurrence (FS)</p> <p><b>Oper. Type Involved:</b> Retail Fuel Station (FS, SS, Multifunctional)</p> <p><b>Service Interruptions:</b> Yes</p> <p><b>Property Damage:</b> Yes</p> <p><b>Fuel Life Cycle Stage:</b> Storage and Dispensing</p> <p><b>Root Cause:</b> Root Cause: Equipment/Material/Component:Yes Procedures:Yes Maintenance:Yes Design:No Training:No Management:Yes Human Factors:Yes</p> <p><b>Reported Details:</b></p> <p><b>Fuel Category:</b> Gaseous Fuel</p> <p><b>Occurrence Type:</b> Incident</p> <p><b>Affiliation:</b> Emergency Services (Fire, Police,etc)</p> <p><b>County Name:</b> Ottawa</p> <p><b>Approx. Quant. Rel:</b></p> <p><b>Nearby body of water:</b></p> <p><b>Enter Drainage Syst.:</b></p> <p><b>Approx. Quant. Unit:</b></p> <p><b>Environmental Impact:</b></p>					

<a href="#">33</a>	10 of 22	E/173.5	69.2 / 2.40	PIONEER ENERGY MANAGEMENT INC. 481 RIDEAU ST OTTAWA ON	DTNK
--------------------	----------	---------	-------------	--	------

Delisted Expired Fuel Safety Facilities

<b>Instance No:</b>	9640599	<b>Expired Date:</b>	
<b>Status:</b>	EXPIRED	<b>Max Hazard Rank:</b>	
<b>Instance ID:</b>	385541	<b>Facility Location:</b>	
<b>Instance Type:</b>	FS Facility	<b>Facility Type:</b>	
<b>Instance Creation Dt:</b>		<b>Fuel Type 2:</b>	
<b>Instance Install Dt:</b>		<b>Fuel Type 3:</b>	
<b>Item Description:</b>		<b>Panam Related:</b>	
<b>Manufacturer:</b>		<b>Panam Venue Nm:</b>	
<b>Model:</b>		<b>External Identifier:</b>	
<b>Serial No:</b>		<b>Item:</b>	
<b>ULC Standard:</b>		<b>Piping Steel:</b>	
<b>Quantity:</b>		<b>Piping Galvanized:</b>	
<b>Unit of Measure:</b>		<b>Tank Single Wall St:</b>	
<b>Overfill Prot Type:</b>		<b>Piping Underground:</b>	
<b>Creation Date:</b>		<b>Tank Underground:</b>	
<b>Next Periodic Str DT:</b>		<b>Source:</b>	
<b>TSSA Base Sched Cycle 2:</b>			
<b>TSSA Max Hazard Rank 1:</b>			
<b>TSSA Risk Based Periodic Yn:</b>			
<b>TSSA Volume of Directives:</b>			
<b>TSSA Periodic Exempt:</b>			
<b>TSSA Statutory Interval:</b>			
<b>TSSA Recd Insp Interva:</b>			
<b>TSSA Recd Tolerance:</b>			
<b>TSSA Program Area:</b>			
<b>TSSA Program Area 2:</b>			
<b>Description:</b>	Fuels Safety Propane Filling Plant > 5000 USW		

Map Key	Number of Records	Direction/ Distance (m)	Elev/Diff (m)	Site	DB
<b>Original Source:</b>		EXP			
<b>Record Date:</b>		Up to Mar 2012			

<a href="#">33</a>	11 of 22	E/173.5	69.2 / 2.40	PIONEER ENERGY MANAGEMENT INC. 481 RIDEAU ST OTTAWA ON K1N 5Z3	DTNK
--------------------	----------	---------	-------------	--	------

**Delisted Expired Fuel Safety Facilities**

<b>Instance No:</b>	9740440	<b>Expired Date:</b>	7/3/2002
<b>Status:</b>	EXPIRED	<b>Max Hazard Rank:</b>	
<b>Instance ID:</b>		<b>Facility Location:</b>	
<b>Instance Type:</b>	FS Facility	<b>Facility Type:</b>	
<b>Instance Creation Dt:</b>		<b>Fuel Type 2:</b>	
<b>Instance Install Dt:</b>		<b>Fuel Type 3:</b>	
<b>Item Description:</b>		<b>Panam Related:</b>	
<b>Manufacturer:</b>		<b>Panam Venue Nm:</b>	
<b>Model:</b>		<b>External Identifier:</b>	
<b>Serial No:</b>		<b>Item:</b>	
<b>ULC Standard:</b>		<b>Piping Steel:</b>	
<b>Quantity:</b>		<b>Piping Galvanized:</b>	
<b>Unit of Measure:</b>		<b>Tank Single Wall St:</b>	
<b>Overfill Prot Type:</b>		<b>Piping Underground:</b>	
<b>Creation Date:</b>		<b>Tank Underground:</b>	
<b>Next Periodic Str DT:</b>		<b>Source:</b>	
<b>TSSA Base Sched Cycle 2:</b>			
<b>TSSAMax Hazard Rank 1:</b>			
<b>TSSA Risk Based Periodic Yn:</b>			
<b>TSSA Volume of Directives:</b>			
<b>TSSA Periodic Exempt:</b>			
<b>TSSA Statutory Interval:</b>			
<b>TSSA Recd Insp Interva:</b>			
<b>TSSA Recd Tolerance:</b>			
<b>TSSA Program Area:</b>			
<b>TSSA Program Area 2:</b>			
<b>Description:</b>			
<b>Original Source:</b>	EXP		
<b>Record Date:</b>	Up to May 2013		

<a href="#">33</a>	12 of 22	E/173.5	69.2 / 2.40	PIONEER ENERGY MANAGEMENT INC. 481 RIDEAU ST OTTAWA ON	DTNK
--------------------	----------	---------	-------------	--	------

**Delisted Expired Fuel Safety Facilities**

<b>Instance No:</b>	11331797	<b>Expired Date:</b>	
<b>Status:</b>	EXPIRED	<b>Max Hazard Rank:</b>	
<b>Instance ID:</b>	78594	<b>Facility Location:</b>	
<b>Instance Type:</b>	FS Piping	<b>Facility Type:</b>	
<b>Instance Creation Dt:</b>		<b>Fuel Type 2:</b>	
<b>Instance Install Dt:</b>		<b>Fuel Type 3:</b>	
<b>Item Description:</b>		<b>Panam Related:</b>	
<b>Manufacturer:</b>		<b>Panam Venue Nm:</b>	
<b>Model:</b>		<b>External Identifier:</b>	
<b>Serial No:</b>		<b>Item:</b>	
<b>ULC Standard:</b>		<b>Piping Steel:</b>	
<b>Quantity:</b>		<b>Piping Galvanized:</b>	
<b>Unit of Measure:</b>		<b>Tank Single Wall St:</b>	
<b>Overfill Prot Type:</b>		<b>Piping Underground:</b>	

Map Key	Number of Records	Direction/ Distance (m)	Elev/Diff (m)	Site	DB
<b>Creation Date:</b> <b>Next Periodic Str DT:</b> <b>TSSA Base Sched Cycle 2:</b> <b>TSSAMax Hazard Rank 1:</b> <b>TSSA Risk Based Periodic Yn:</b> <b>TSSA Volume of Directives:</b> <b>TSSA Periodic Exempt:</b> <b>TSSA Statutory Interval:</b> <b>TSSA Recd Insp Interva:</b> <b>TSSA Recd Tolerance:</b> <b>TSSA Program Area:</b> <b>TSSA Program Area 2:</b>				<b>Tank Underground:</b> <b>Source:</b>	
<b>Description:</b> <b>Original Source:</b> <b>Record Date:</b>		FS Piping EXP Up to Mar 2012			

<a href="#">33</a>	13 of 22	E/173.5	69.2 / 2.40	PIONEER ENERGY MANAGEMENT INC. 481 RIDEAU ST OTTAWA ON	DTNK
--------------------	----------	---------	-------------	--	------

**Delisted Expired Fuel Safety Facilities**

<b>Instance No:</b> <b>Status:</b> <b>Instance ID:</b> <b>Instance Type:</b> <b>Instance Creation Dt:</b> <b>Instance Install Dt:</b> <b>Item Description:</b> <b>Manufacturer:</b> <b>Model:</b> <b>Serial No:</b> <b>ULC Standard:</b> <b>Quantity:</b> <b>Unit of Measure:</b> <b>Overfill Prot Type:</b> <b>Creation Date:</b> <b>Next Periodic Str DT:</b> <b>TSSA Base Sched Cycle 2:</b> <b>TSSAMax Hazard Rank 1:</b> <b>TSSA Risk Based Periodic Yn:</b> <b>TSSA Volume of Directives:</b> <b>TSSA Periodic Exempt:</b> <b>TSSA Statutory Interval:</b> <b>TSSA Recd Insp Interva:</b> <b>TSSA Recd Tolerance:</b> <b>TSSA Program Area:</b> <b>TSSA Program Area 2:</b>	11427465 EXPIRED 83910 FS Propane Tank	<b>Expired Date:</b> <b>Max Hazard Rank:</b> <b>Facility Location:</b> <b>Facility Type:</b> <b>Fuel Type 2:</b> <b>Fuel Type 3:</b> <b>Panam Related:</b> <b>Panam Venue Nm:</b> <b>External Identifier:</b> <b>Item:</b> <b>Piping Steel:</b> <b>Piping Galvanized:</b> <b>Tank Single Wall St:</b> <b>Piping Underground:</b> <b>Tank Underground:</b> <b>Source:</b>	
<b>Description:</b> <b>Original Source:</b> <b>Record Date:</b>	FS Propane Tank EXP Up to Mar 2012		

<a href="#">33</a>	14 of 22	E/173.5	69.2 / 2.40	321216 Alberta Ltd. 481 Rideau St. Ottawa ON K1N 5Z3	GEN
--------------------	----------	---------	-------------	--	-----

<b>Generator No:</b> <b>SIC Code:</b> <b>SIC Description:</b> <b>Approval Years:</b> <b>PO Box No:</b>	ON5239071 237110 Water and Sewer Line and Related Structures Construction 2010
--	---

Map Key	Number of Records	Direction/ Distance (m)	Elev/Diff (m)	Site	DB
<b>Country:</b> <b>Status:</b> <b>Co Admin:</b> <b>Choice of Contact:</b> <b>Phone No Admin:</b> <b>Contaminated Facility:</b> <b>MHSW Facility:</b>					
<b><u>Detail(s)</u></b>					
<b>Waste Class:</b>		251			
<b>Waste Class Name:</b>		OIL SKIMMINGS & SLUDGES			

<a href="#">33</a>	15 of 22	E/173.5	69.2 / 2.40	PIONEER QUINTE ATTN WENDY EVELEIGH 481 RIDEAU ST OTTAWA K1N 5Z3 ON CA ON	DTNK
--------------------	----------	---------	-------------	--	------

**Delisted Expired Fuel Safety Facilities**

<b>Instance No:</b>	11331778	<b>Expired Date:</b>	
<b>Status:</b>	EXPIRED	<b>Max Hazard Rank:</b>	NULL
<b>Instance ID:</b>		<b>Facility Location:</b>	481 RIDEAU ST OTTAWA K1N 5Z3 ON CA
<b>Instance Type:</b>		<b>Facility Type:</b>	FS LIQUID FUEL TANK
<b>Instance Creation Dt:</b>	10/2/1989	<b>Fuel Type 2:</b>	NULL
<b>Instance Install Dt:</b>	10/2/1989	<b>Fuel Type 3:</b>	NULL
<b>Item Description:</b>	FS Liquid Fuel Tank	<b>Panam Related:</b>	NULL
<b>Manufacturer:</b>	NULL	<b>Panam Venue Nm:</b>	NULL
<b>Model:</b>	NULL	<b>External Identifier:</b>	NULL
<b>Serial No:</b>	NULL	<b>Item:</b>	
<b>ULC Standard:</b>	NULL	<b>Piping Steel:</b>	
<b>Quantity:</b>	1	<b>Piping Galvanized:</b>	
<b>Unit of Measure:</b>	EA	<b>Tank Single Wall St:</b>	
<b>Overfill Prot Type:</b>	NULL	<b>Piping Underground:</b>	
<b>Creation Date:</b>	7/5/2009 1:24:50 AM	<b>Tank Underground:</b>	
<b>Next Periodic Str DT:</b>	NULL	<b>Source:</b>	FS Liquid Fuel Tank
<b>TSSA Base Sched Cycle 2:</b>	NULL		
<b>TSSAMax Hazard Rank 1:</b>	NULL		
<b>TSSA Risk Based Periodic Yn:</b>	NULL		
<b>TSSA Volume of Directives:</b>	NULL		
<b>TSSA Periodic Exempt:</b>	NULL		
<b>TSSA Statutory Interval:</b>	NULL		
<b>TSSA Recd Insp Interva:</b>	NULL		
<b>TSSA Recd Tolerance:</b>	NULL		
<b>TSSA Program Area:</b>	NULL		
<b>TSSA Program Area 2:</b>	NULL		
<b>Description:</b>	NULL		
<b>Original Source:</b>	EXP		
<b>Record Date:</b>	31-JUL-2020		

<a href="#">33</a>	16 of 22	E/173.5	69.2 / 2.40	PIONEER QUINTE ATTN WENDY EVELEIGH 481 RIDEAU ST OTTAWA K1N 5Z3 ON CA ON	DTNK
--------------------	----------	---------	-------------	--	------

**Delisted Expired Fuel Safety Facilities**

<b>Instance No:</b>	11331760	<b>Expired Date:</b>	
<b>Status:</b>	EXPIRED	<b>Max Hazard Rank:</b>	NULL
<b>Instance ID:</b>		<b>Facility Location:</b>	481 RIDEAU ST OTTAWA K1N 5Z3 ON CA

Map Key	Number of Records	Direction/ Distance (m)	Elev/Diff (m)	Site	DB
<b>Instance Type:</b>				<b>Facility Type:</b>	FS LIQUID FUEL TANK
<b>Instance Creation Dt:</b>	10/2/1989			<b>Fuel Type 2:</b>	NULL
<b>Instance Install Dt:</b>	10/2/1989			<b>Fuel Type 3:</b>	NULL
<b>Item Description:</b>	FS Liquid Fuel Tank			<b>Panam Related:</b>	NULL
<b>Manufacturer:</b>	NULL			<b>Panam Venue Nm:</b>	NULL
<b>Model:</b>	NULL			<b>External Identifier:</b>	NULL
<b>Serial No:</b>	NULL			<b>Item:</b>	
<b>ULC Standard:</b>	NULL			<b>Piping Steel:</b>	
<b>Quantity:</b>	1			<b>Piping Galvanized:</b>	
<b>Unit of Measure:</b>	EA			<b>Tank Single Wall St:</b>	
<b>Overfill Prot Type:</b>	NULL			<b>Piping Underground:</b>	
<b>Creation Date:</b>	7/5/2009 1:24:42 AM			<b>Tank Underground:</b>	
<b>Next Periodic Str DT:</b>	NULL			<b>Source:</b>	FS Liquid Fuel Tank
<b>TSSA Base Sched Cycle 2:</b>	NULL				
<b>TSSAMax Hazard Rank 1:</b>	NULL				
<b>TSSA Risk Based Periodic Yn:</b>	NULL				
<b>TSSA Volume of Directives:</b>	NULL				
<b>TSSA Periodic Exempt:</b>	NULL				
<b>TSSA Statutory Interval:</b>	NULL				
<b>TSSA Recd Insp Interva:</b>	NULL				
<b>TSSA Recd Tolerance:</b>	NULL				
<b>TSSA Program Area:</b>	NULL				
<b>TSSA Program Area 2:</b>	NULL				
<b>Description:</b>	NULL				
<b>Original Source:</b>	EXP				
<b>Record Date:</b>	31-JUL-2020				

[33](#) 17 of 22 E/173.5 69.2 / 2.40 PIONEER QUINTE ATTN WENDY EVELEIGH 481 RIDEAU ST OTTAWA K1N 5Z3 ON CA ON DTNK

Delisted Expired Fuel Safety Facilities

<b>Instance No:</b>	11331743			<b>Expired Date:</b>	
<b>Status:</b>	EXPIRED			<b>Max Hazard Rank:</b>	NULL
<b>Instance ID:</b>				<b>Facility Location:</b>	481 RIDEAU ST OTTAWA K1N 5Z3 ON CA
<b>Instance Type:</b>				<b>Facility Type:</b>	FS LIQUID FUEL TANK
<b>Instance Creation Dt:</b>	10/2/1989			<b>Fuel Type 2:</b>	NULL
<b>Instance Install Dt:</b>	10/2/1989			<b>Fuel Type 3:</b>	NULL
<b>Item Description:</b>	FS Liquid Fuel Tank			<b>Panam Related:</b>	NULL
<b>Manufacturer:</b>	NULL			<b>Panam Venue Nm:</b>	NULL
<b>Model:</b>	NULL			<b>External Identifier:</b>	NULL
<b>Serial No:</b>	NULL			<b>Item:</b>	
<b>ULC Standard:</b>	NULL			<b>Piping Steel:</b>	
<b>Quantity:</b>	1			<b>Piping Galvanized:</b>	
<b>Unit of Measure:</b>	EA			<b>Tank Single Wall St:</b>	
<b>Overfill Prot Type:</b>	NULL			<b>Piping Underground:</b>	
<b>Creation Date:</b>	7/5/2009 1:24:47 AM			<b>Tank Underground:</b>	
<b>Next Periodic Str DT:</b>	NULL			<b>Source:</b>	FS Liquid Fuel Tank
<b>TSSA Base Sched Cycle 2:</b>	NULL				
<b>TSSAMax Hazard Rank 1:</b>	NULL				
<b>TSSA Risk Based Periodic Yn:</b>	NULL				
<b>TSSA Volume of Directives:</b>	NULL				
<b>TSSA Periodic Exempt:</b>	NULL				
<b>TSSA Statutory Interval:</b>	NULL				
<b>TSSA Recd Insp Interva:</b>	NULL				
<b>TSSA Recd Tolerance:</b>	NULL				
<b>TSSA Program Area:</b>	NULL				
<b>TSSA Program Area 2:</b>	NULL				
<b>Description:</b>	NULL				
<b>Original Source:</b>	EXP				
<b>Record Date:</b>	31-JUL-2020				

Map Key	Number of Records	Direction/ Distance (m)	Elev/Diff (m)	Site	DB
<a href="#">33</a>	18 of 22	E/173.5	69.2 / 2.40	PIONEER QUINTE ATTN WENDY EVELEIGH 481 RIDEAU ST OTTAWA K1N 5Z3 ON CA ON	DTNK

Delisted Expired Fuel Safety Facilities

<b>Instance No:</b>	10906328	<b>Expired Date:</b>	
<b>Status:</b>	EXPIRED	<b>Max Hazard Rank:</b>	NULL
<b>Instance ID:</b>		<b>Facility Location:</b>	481 RIDEAU ST OTTAWA K1N 5Z3 ON CA
<b>Instance Type:</b>		<b>Facility Type:</b>	FS LIQUID FUEL TANK
<b>Instance Creation Dt:</b>	10/2/1989	<b>Fuel Type 2:</b>	NULL
<b>Instance Install Dt:</b>	10/2/1989	<b>Fuel Type 3:</b>	NULL
<b>Item Description:</b>	FS Liquid Fuel Tank	<b>Panam Related:</b>	NULL
<b>Manufacturer:</b>	NULL	<b>Panam Venue Nm:</b>	NULL
<b>Model:</b>	NULL	<b>External Identifier:</b>	NULL
<b>Serial No:</b>	NULL	<b>Item:</b>	
<b>ULC Standard:</b>	NULL	<b>Piping Steel:</b>	
<b>Quantity:</b>	1	<b>Piping Galvanized:</b>	
<b>Unit of Measure:</b>	EA	<b>Tank Single Wall St:</b>	
<b>Overfill Prot Type:</b>	NULL	<b>Piping Underground:</b>	
<b>Creation Date:</b>	7/5/2009 1:22:04 AM	<b>Tank Underground:</b>	
<b>Next Periodic Str DT:</b>	NULL	<b>Source:</b>	FS Liquid Fuel Tank
<b>TSSA Base Sched Cycle 2:</b>	NULL		
<b>TSSA Max Hazard Rank 1:</b>	NULL		
<b>TSSA Risk Based Periodic Yn:</b>	NULL		
<b>TSSA Volume of Directives:</b>	NULL		
<b>TSSA Periodic Exempt:</b>	NULL		
<b>TSSA Statutory Interval:</b>	NULL		
<b>TSSA Recd Insp Interva:</b>	NULL		
<b>TSSA Recd Tolerance:</b>	NULL		
<b>TSSA Program Area:</b>	NULL		
<b>TSSA Program Area 2:</b>	NULL		
<b>Description:</b>	NULL		
<b>Original Source:</b>	EXP		
<b>Record Date:</b>	31-JUL-2020		

<a href="#">33</a>	19 of 22	E/173.5	69.2 / 2.40	PIONEER QUINTE ATTN WENDY EVELEIGH 481 RIDEAU ST OTTAWA K1N 5Z3 ON CA ON	FST
<b>Instance No:</b>	11331760	<b>Manufacturer:</b>			
<b>Status:</b>		<b>Serial No:</b>			
<b>Cont Name:</b>		<b>Ulc Standard:</b>			
<b>Instance Type:</b>		<b>Quantity:</b>			
<b>Item:</b>		<b>Unit of Measure:</b>			
<b>Item Description:</b>	FS Liquid Fuel Tank	<b>Fuel Type:</b>	Gasoline		
<b>Tank Type:</b>	Liquid Fuel Single Wall UST	<b>Fuel Type2:</b>	NULL		
<b>Install Date:</b>	10/2/1989	<b>Fuel Type3:</b>	NULL		
<b>Install Year:</b>	1982	<b>Piping Steel:</b>			
<b>Years in Service:</b>		<b>Piping Galvanized:</b>			
<b>Model:</b>	NULL	<b>Tanks Single Wall St:</b>			
<b>Description:</b>		<b>Piping Underground:</b>			
<b>Capacity:</b>	22700	<b>No Underground:</b>			
<b>Tank Material:</b>	Fiberglass (FRP)	<b>Panam Related:</b>			
<b>Corrosion Protect:</b>	Fiberglass	<b>Panam Venue:</b>			
<b>Overfill Protect:</b>					
<b>Facility Type:</b>	FS Liquid Fuel Tank				
<b>Parent Facility Type:</b>					
<b>Facility Location:</b>					
<b>Device Installed Location:</b>	481 RIDEAU ST OTTAWA K1N 5Z3 ON CA				

Map Key	Number of Records	Direction/ Distance (m)	Elev/Diff (m)	Site	DB
---------	-------------------	-------------------------	---------------	------	----

**Liquid Fuel Tank Details**

**Overfill Protection:**  
**Owner Account Name:** PIONEER QUINTE ATTN WENDY EVELEIGH  
**Item:** FS LIQUID FUEL TANK

<a href="#">33</a>	20 of 22	E/173.5	69.2 / 2.40	PIONEER QUINTE ATTN WENDY EVELEIGH 481 RIDEAU ST OTTAWA K1N 5Z3 ON CA ON	FST
<b>Instance No:</b>	11331743			<b>Manufacturer:</b>	
<b>Status:</b>				<b>Serial No:</b>	
<b>Cont Name:</b>				<b>Ulc Standard:</b>	
<b>Instance Type:</b>				<b>Quantity:</b>	
<b>Item:</b>				<b>Unit of Measure:</b>	
<b>Item Description:</b>	FS Liquid Fuel Tank			<b>Fuel Type:</b>	Gasoline
<b>Tank Type:</b>	Liquid Fuel Single Wall UST			<b>Fuel Type2:</b>	NULL
<b>Install Date:</b>	10/2/1989			<b>Fuel Type3:</b>	NULL
<b>Install Year:</b>	1982			<b>Piping Steel:</b>	
<b>Years in Service:</b>				<b>Piping Galvanized:</b>	
<b>Model:</b>	NULL			<b>Tanks Single Wall St:</b>	
<b>Description:</b>				<b>Piping Underground:</b>	
<b>Capacity:</b>	22700			<b>No Underground:</b>	
<b>Tank Material:</b>	Fiberglass (FRP)			<b>Panam Related:</b>	
<b>Corrosion Protect:</b>	Fiberglass			<b>Panam Venue:</b>	
<b>Overfill Protect:</b>					
<b>Facility Type:</b>	FS Liquid Fuel Tank				
<b>Parent Facility Type:</b>					
<b>Facility Location:</b>					
<b>Device Installed Location:</b>	481 RIDEAU ST OTTAWA K1N 5Z3 ON CA				

**Liquid Fuel Tank Details**

**Overfill Protection:**  
**Owner Account Name:** PIONEER QUINTE ATTN WENDY EVELEIGH  
**Item:** FS LIQUID FUEL TANK

<a href="#">33</a>	21 of 22	E/173.5	69.2 / 2.40	PIONEER QUINTE ATTN WENDY EVELEIGH 481 RIDEAU ST OTTAWA K1N 5Z3 ON CA ON	FST
<b>Instance No:</b>	10906328			<b>Manufacturer:</b>	
<b>Status:</b>				<b>Serial No:</b>	
<b>Cont Name:</b>				<b>Ulc Standard:</b>	
<b>Instance Type:</b>				<b>Quantity:</b>	
<b>Item:</b>				<b>Unit of Measure:</b>	
<b>Item Description:</b>	FS Liquid Fuel Tank			<b>Fuel Type:</b>	Gasoline
<b>Tank Type:</b>	Liquid Fuel Single Wall UST			<b>Fuel Type2:</b>	NULL
<b>Install Date:</b>	10/2/1989			<b>Fuel Type3:</b>	NULL
<b>Install Year:</b>	1982			<b>Piping Steel:</b>	
<b>Years in Service:</b>				<b>Piping Galvanized:</b>	
<b>Model:</b>	NULL			<b>Tanks Single Wall St:</b>	
<b>Description:</b>				<b>Piping Underground:</b>	
<b>Capacity:</b>	22700			<b>No Underground:</b>	
<b>Tank Material:</b>	Fiberglass (FRP)			<b>Panam Related:</b>	
<b>Corrosion Protect:</b>	Fiberglass			<b>Panam Venue:</b>	
<b>Overfill Protect:</b>					
<b>Facility Type:</b>	FS Liquid Fuel Tank				
<b>Parent Facility Type:</b>					
<b>Facility Location:</b>					
<b>Device Installed Location:</b>	481 RIDEAU ST OTTAWA K1N 5Z3 ON CA				

Map Key	Number of Records	Direction/ Distance (m)	Elev/Diff (m)	Site	DB
<b><u>Liquid Fuel Tank Details</u></b>					
<b>Overfill Protection:</b>					
<b>Owner Account Name:</b>		PIONEER QUINTE ATTN WENDY EVELEIGH			
<b>Item:</b>		FS LIQUID FUEL TANK			
<a href="#">33</a>	22 of 22	E/173.5	69.2 / 2.40	PIONEER QUINTE ATTN WENDY EVELEIGH 481 RIDEAU ST OTTAWA K1N 5Z3 ON CA ON	FST
<b>Instance No:</b>		11331778		<b>Manufacturer:</b>	
<b>Status:</b>				<b>Serial No:</b>	
<b>Cont Name:</b>				<b>Ulc Standard:</b>	
<b>Instance Type:</b>				<b>Quantity:</b>	
<b>Item:</b>				<b>Unit of Measure:</b>	
<b>Item Description:</b>		FS Liquid Fuel Tank		<b>Fuel Type:</b> Gasoline	
<b>Tank Type:</b>		Liquid Fuel Single Wall UST		<b>Fuel Type2:</b> NULL	
<b>Install Date:</b>		10/2/1989		<b>Fuel Type3:</b> NULL	
<b>Install Year:</b>		1982		<b>Piping Steel:</b>	
<b>Years in Service:</b>				<b>Piping Galvanized:</b>	
<b>Model:</b>		NULL		<b>Tanks Single Wall St:</b>	
<b>Description:</b>				<b>Piping Underground:</b>	
<b>Capacity:</b>		9000		<b>No Underground:</b>	
<b>Tank Material:</b>		Fiberglass (FRP)		<b>Panam Related:</b>	
<b>Corrosion Protect:</b>		Fiberglass		<b>Panam Venue:</b>	
<b>Overfill Protect:</b>					
<b>Facility Type:</b>		FS Liquid Fuel Tank			
<b>Parent Facility Type:</b>					
<b>Facility Location:</b>					
<b>Device Installed Location:</b>		481 RIDEAU ST OTTAWA K1N 5Z3 ON CA			
<b><u>Liquid Fuel Tank Details</u></b>					
<b>Overfill Protection:</b>					
<b>Owner Account Name:</b>		PIONEER QUINTE ATTN WENDY EVELEIGH			
<b>Item:</b>		FS LIQUID FUEL TANK			
<a href="#">34</a>	1 of 1	ENE/175.1	67.8 / 1.02	Hydro OTTAWA LIMITED 140 AUGUSTA OTTAWA ON K1N 8B8	GEN
<b>Generator No:</b>		ON4854743			
<b>SIC Code:</b>		221122			
<b>SIC Description:</b>		Electric Power Distribution			
<b>Approval Years:</b>		05			
<b>PO Box No:</b>					
<b>Country:</b>					
<b>Status:</b>					
<b>Co Admin:</b>					
<b>Choice of Contact:</b>					
<b>Phone No Admin:</b>					
<b>Contaminated Facility:</b>					
<b>MHSW Facility:</b>					
<b><u>Detail(s)</u></b>					
<b>Waste Class:</b>		243			
<b>Waste Class Name:</b>		PCB'S			
<a href="#">35</a>	1 of 1	ESE/177.2	69.8 / 3.03	ON	BORE



Map Key	Number of Records	Direction/ Distance (m)	Elev/Diff (m)	Site	DB
<b>Borehole ID:</b>	613586			<b>Inclin FLG:</b>	No
<b>OGF ID:</b>	215514832			<b>SP Status:</b>	Initial Entry
<b>Status:</b>				<b>Surv Elev:</b>	No
<b>Type:</b>	Borehole			<b>Piezometer:</b>	No
<b>Use:</b>				<b>Primary Name:</b>	
<b>Completion Date:</b>				<b>Municipality:</b>	
<b>Static Water Level:</b>				<b>Lot:</b>	
<b>Primary Water Use:</b>				<b>Township:</b>	
<b>Sec. Water Use:</b>				<b>Latitude DD:</b>	45.430517
<b>Total Depth m:</b>	-999			<b>Longitude DD:</b>	-75.680228
<b>Depth Ref:</b>	Ground Surface			<b>UTM Zone:</b>	18
<b>Depth Elev:</b>				<b>Easting:</b>	446791
<b>Drill Method:</b>				<b>Northing:</b>	5031002
<b>Orig Ground Elev m:</b>	68.9			<b>Location Accuracy:</b>	
<b>Elev Reliabil Note:</b>				<b>Accuracy:</b>	Not Applicable
<b>DEM Ground Elev m:</b>	68.5				
<b>Concession:</b>					
<b>Location D:</b>					
<b>Survey D:</b>					
<b>Comments:</b>					
<b><u>Borehole Geology Stratum</u></b>					
<b>Geology Stratum ID:</b>	218395717			<b>Mat Consistency:</b>	Loose
<b>Top Depth:</b>	2.4			<b>Material Moisture:</b>	
<b>Bottom Depth:</b>				<b>Material Texture:</b>	
<b>Material Color:</b>	Brown			<b>Non Geo Mat Type:</b>	
<b>Material 1:</b>	Clay			<b>Geologic Formation:</b>	
<b>Material 2:</b>				<b>Geologic Group:</b>	
<b>Material 3:</b>				<b>Geologic Period:</b>	
<b>Material 4:</b>				<b>Depositional Gen:</b>	
<b>Gsc Material Description:</b>					
<b>Stratum Description:</b>		CLAY. BROWN, LOOSE, LAYERED. BEDROCK. GREY, FOSSILIFEROUS, FRACTURED. LOOSE, FISSURED. SILT.			
<b>Geology Stratum ID:</b>	218395716			<b>Mat Consistency:</b>	
<b>Top Depth:</b>	0			<b>Material Moisture:</b>	
<b>Bottom Depth:</b>	2.4			<b>Material Texture:</b>	
<b>Material Color:</b>				<b>Non Geo Mat Type:</b>	
<b>Material 1:</b>	Sand			<b>Geologic Formation:</b>	
<b>Material 2:</b>				<b>Geologic Group:</b>	
<b>Material 3:</b>				<b>Geologic Period:</b>	
<b>Material 4:</b>				<b>Depositional Gen:</b>	
<b>Gsc Material Description:</b>					
<b>Stratum Description:</b>		SAND.			
<b><u>Source</u></b>					
<b>Source Type:</b>	Data Survey			<b>Source Appl:</b>	Spatial/Tabular
<b>Source Orig:</b>	Geological Survey of Canada			<b>Source Iden:</b>	1
<b>Source Date:</b>	1956-1972			<b>Scale or Res:</b>	Varies
<b>Confidence:</b>	M			<b>Horizontal:</b>	NAD27
<b>Observatio:</b>				<b>Verticalda:</b>	Mean Average Sea Level
<b>Source Name:</b>		Urban Geology Automated Information System (UGAIS)			
<b>Source Details:</b>		File: OTTAWA2.txt RecordID: 060940 NTS_Sheet: 31G05G			
<b>Confiden 1:</b>		Logs are approximately correct. Lack of information. Doubtful terminology.			
<b><u>Source List</u></b>					
<b>Source Identifier:</b>	1			<b>Horizontal Datum:</b>	NAD27
<b>Source Type:</b>	Data Survey			<b>Vertical Datum:</b>	Mean Average Sea Level
<b>Source Date:</b>	1956-1972			<b>Projection Name:</b>	Universal Transverse Mercator

Map Key	Number of Records	Direction/ Distance (m)	Elev/Diff (m)	Site	DB
<b>Scale or Resolution:</b> Varies <b>Source Name:</b> Urban Geology Automated Information System (UGAIS) <b>Source Originators:</b> Geological Survey of Canada					
<a href="#">36</a>	1 of 2	ESE/179.0	69.9 / 3.08	Enbridge Gas Distribution Inc. 458 Rideau St. Ottawa ON	SPL
<b>Ref No:</b> 8208-9DSKZA <b>Site No:</b> <b>Incident Dt:</b> 2013/11/25 <b>Year:</b> <b>Incident Cause:</b> Leak/Break <b>Incident Event:</b> <b>Contaminant Code:</b> 35 <b>Contaminant Name:</b> NATURAL GAS (METHANE) <b>Contaminant Limit 1:</b> <b>Contam Limit Freq 1:</b> <b>Contaminant UN No 1:</b> <b>Environment Impact:</b> Confirmed <b>Nature of Impact:</b> Air Pollution <b>Receiving Medium:</b> <b>Receiving Env:</b> <b>MOE Response:</b> Not MOE mandate <b>Dt MOE Arvl on Scn:</b> <b>MOE Reported Dt:</b> 2013/11/25 <b>Dt Document Closed:</b> <b>Incident Reason:</b> Operator/Human Error <b>Site Name:</b> Commercial<UNOFFICIAL> <b>Site County/District:</b> <b>Municipality No:</b> <b>Site Geo Ref Meth:</b> <b>Incident Summary:</b> TSSA FSB: 1" PE service line strike <b>Contaminant Qty:</b> 0 other - see incident description					
<b>Discharger Report:</b> <b>Material Group:</b> <b>Health/Env Conseq:</b> <b>Client Type:</b> <b>Sector Type:</b> Pipeline/Components <b>Agency Involved:</b> <b>Nearest Watercourse:</b> <b>Site Address:</b> 458 Rideau St. <b>Site District Office:</b> <b>Site Postal Code:</b> <b>Site Region:</b> <b>Site Municipality:</b> Ottawa <b>Site Lot:</b> <b>Site Conc:</b> <b>Northing:</b> <b>Easting:</b> <b>Site Geo Ref Accu:</b> <b>Site Map Datum:</b> <b>SAC Action Class:</b> TSSA - Fuel Safety Branch - Hydrocarbon Fuel Release/Spill <b>Source Type:</b>					

<a href="#">36</a>	2 of 2	ESE/179.0	69.9 / 3.08	PIPELINE HIT - 1" 458 RIDEAU ST.,OTTAWA,ON,K1N 5Z4,CA ON	PINC
<b>Incident Id:</b> <b>Incident No:</b> 1289684 <b>Incident Reported Dt:</b> 11/25/2013 <b>Type:</b> FS-Pipeline Incident <b>Status Code:</b> <b>Tank Status:</b> Pipeline Damage Reason Est <b>Task No:</b> <b>Spills Action Centre:</b> <b>Fuel Type:</b> <b>Fuel Occurrence Tp:</b> <b>Date of Occurrence:</b> <b>Occurrence Start Dt:</b> <b>Depth:</b> <b>Customer Acct Name:</b> PIPELINE HIT - 1" <b>Incident Address:</b> 458 RIDEAU ST.,OTTAWA,ON,K1N 5Z4,CA <b>Operation Type:</b> <b>Pipeline Type:</b> <b>Regulator Type:</b> <b>Summary:</b> <b>Reported By:</b> <b>Affiliation:</b> <b>Occurrence Desc:</b> <b>Damage Reason:</b>					
<b>Pipe Material:</b> <b>Fuel Category:</b> <b>Health Impact:</b> <b>Environment Impact:</b> <b>Property Damage:</b> <b>Service Interrupt:</b> <b>Enforce Policy:</b> <b>Public Relation:</b> <b>Pipeline System:</b> <b>PSIG:</b> <b>Attribute Category:</b> <b>Regulator Location:</b> <b>Method Details:</b>					

Map Key	Number of Records	Direction/ Distance (m)	Elev/Diff (m)	Site	DB
<b>Notes:</b>					
<a href="#">37</a>	1 of 1	SE/179.6	69.9 / 3.12	385 Besserer Street Ottawa ON K1N 6B6	EHS
<b>Order No:</b>	20090224015			<b>Nearest Intersection:</b>	
<b>Status:</b>	C			<b>Municipality:</b>	
<b>Report Type:</b>	Custom Report			<b>Client Prov/State:</b>	ON
<b>Report Date:</b>	3/4/2009			<b>Search Radius (km):</b>	0.25
<b>Date Received:</b>	2/24/2009			<b>X:</b>	-75.680673
<b>Previous Site Name:</b>				<b>Y:</b>	45.430103
<b>Lot/Building Size:</b>					
<b>Additional Info Ordered:</b>	Fire Insur. Maps and/or Site Plans				
<a href="#">38</a>	1 of 1	E/180.4	69.2 / 2.40	475 Rideau St Ottawa ON K1N5Z3	EHS
<b>Order No:</b>	20180307172			<b>Nearest Intersection:</b>	
<b>Status:</b>	C			<b>Municipality:</b>	
<b>Report Type:</b>	Standard Report			<b>Client Prov/State:</b>	ON
<b>Report Date:</b>	13-MAR-18			<b>Search Radius (km):</b>	.25
<b>Date Received:</b>	07-MAR-18			<b>X:</b>	-75.679927
<b>Previous Site Name:</b>				<b>Y:</b>	45.431646
<b>Lot/Building Size:</b>					
<b>Additional Info Ordered:</b>					
<a href="#">39</a>	1 of 6	WSW/182.9	65.8 / -1.00	LOBLAWS SUPERMARKET #1170 363 RIDEAU ST OTTAWA ON K1N5Y6	PES
<b>Detail Licence No:</b>	23-01-11843-0			<b>Operator Box:</b>	
<b>Licence No:</b>	11843			<b>Operator Class:</b>	
<b>Status:</b>				<b>Operator No:</b>	
<b>Approval Date:</b>				<b>Operator Type:</b>	
<b>Report Source:</b>	Legacy Licenses (Excluding TS)			<b>Oper Area Code:</b>	613
<b>Licence Type:</b>	Limited Vendor			<b>Oper Phone No:</b>	7893330
<b>Licence Type Code:</b>	23			<b>Operator Ext:</b>	
<b>Licence Class:</b>	01			<b>Operator Lot:</b>	
<b>Licence Control:</b>	0			<b>Oper Concession:</b>	
<b>Latitude:</b>				<b>Operator Region:</b>	4
<b>Longitude:</b>				<b>Operator District:</b>	
<b>Lot:</b>				<b>Operator County:</b>	15
<b>Concession:</b>				<b>Op Municipality:</b>	
<b>Region:</b>				<b>Post Office Box:</b>	
<b>District:</b>				<b>MOE District:</b>	
<b>County:</b>				<b>SWP Area Name:</b>	
<b>Trade Name:</b>					
<b>PDF URL:</b>					
<a href="#">39</a>	2 of 6	WSW/182.9	65.8 / -1.00	ON	BORE
<b>Borehole ID:</b>	613580			<b>Inclin FLG:</b>	No
<b>OGF ID:</b>	215514827			<b>SP Status:</b>	Initial Entry
<b>Status:</b>				<b>Surv Elev:</b>	No
<b>Type:</b>	Borehole			<b>Piezometer:</b>	No
<b>Use:</b>				<b>Primary Name:</b>	
<b>Completion Date:</b>				<b>Municipality:</b>	
<b>Static Water Level:</b>				<b>Lot:</b>	

Map Key	Number of Records	Direction/ Distance (m)	Elev/Diff (m)	Site	DB
<b>Primary Water Use:</b> <b>Sec. Water Use:</b> <b>Total Depth m:</b> -999 <b>Depth Ref:</b> Ground Surface <b>Depth Elev:</b> <b>Drill Method:</b> <b>Orig Ground Elev m:</b> 68.3 <b>Elev Reliabil Note:</b> <b>DEM Ground Elev m:</b> 61 <b>Concession:</b> <b>Location D:</b> <b>Survey D:</b> <b>Comments:</b>				<b>Township:</b> <b>Latitude DD:</b> 45.430225 <b>Longitude DD:</b> -75.683932 <b>UTM Zone:</b> 18 <b>Easting:</b> 446501 <b>Northing:</b> 5030972 <b>Location Accuracy:</b> <b>Accuracy:</b> Not Applicable	
<b><u>Borehole Geology Stratum</u></b>					
<b>Geology Stratum ID:</b> 218395687 <b>Top Depth:</b> 2.4 <b>Bottom Depth:</b> 7.6 <b>Material Color:</b> <b>Material 1:</b> Clay <b>Material 2:</b> <b>Material 3:</b> <b>Material 4:</b> <b>Gsc Material Description:</b> <b>Stratum Description:</b> CLAY. STIFF.				<b>Mat Consistency:</b> Stiff <b>Material Moisture:</b> <b>Material Texture:</b> <b>Non Geo Mat Type:</b> <b>Geologic Formation:</b> <b>Geologic Group:</b> <b>Geologic Period:</b> <b>Depositional Gen:</b>	
<b>Geology Stratum ID:</b> 218395689 <b>Top Depth:</b> 11.6 <b>Bottom Depth:</b> <b>Material Color:</b> <b>Material 1:</b> Bedrock <b>Material 2:</b> <b>Material 3:</b> <b>Material 4:</b> <b>Gsc Material Description:</b> <b>Stratum Description:</b> BEDROCK. DENSE. UNSPECIFIED. DENSE. BEDROCK. 00010 030 00025 010 00030 010 **Note: Many records provided by the department have a truncated [Stratum Description] field.				<b>Mat Consistency:</b> Dense <b>Material Moisture:</b> <b>Material Texture:</b> <b>Non Geo Mat Type:</b> <b>Geologic Formation:</b> <b>Geologic Group:</b> <b>Geologic Period:</b> <b>Depositional Gen:</b>	
<b>Geology Stratum ID:</b> 218395688 <b>Top Depth:</b> 7.6 <b>Bottom Depth:</b> 11.6 <b>Material Color:</b> <b>Material 1:</b> Gravel <b>Material 2:</b> <b>Material 3:</b> <b>Material 4:</b> <b>Gsc Material Description:</b> <b>Stratum Description:</b> GRAVEL. FIRM.				<b>Mat Consistency:</b> Firm <b>Material Moisture:</b> <b>Material Texture:</b> <b>Non Geo Mat Type:</b> <b>Geologic Formation:</b> <b>Geologic Group:</b> <b>Geologic Period:</b> <b>Depositional Gen:</b>	
<b>Geology Stratum ID:</b> 218395686 <b>Top Depth:</b> 0 <b>Bottom Depth:</b> 2.4 <b>Material Color:</b> <b>Material 1:</b> Fill <b>Material 2:</b> <b>Material 3:</b> <b>Material 4:</b> <b>Gsc Material Description:</b> <b>Stratum Description:</b> FILL.				<b>Mat Consistency:</b> <b>Material Moisture:</b> <b>Material Texture:</b> <b>Non Geo Mat Type:</b> <b>Geologic Formation:</b> <b>Geologic Group:</b> <b>Geologic Period:</b> <b>Depositional Gen:</b> fill	
<b><u>Source</u></b>					
<b>Source Type:</b> Data Survey				<b>Source Appl:</b> Spatial/Tabular	

Map Key	Number of Records	Direction/ Distance (m)	Elev/Diff (m)	Site	DB
<b>Source Orig:</b>	Geological Survey of Canada			<b>Source Iden:</b>	1
<b>Source Date:</b>	1956-1972			<b>Scale or Res:</b>	Varies
<b>Confidence:</b>	H			<b>Horizontal:</b>	NAD27
<b>Observatio:</b>				<b>Verticalda:</b>	Mean Average Sea Level
<b>Source Name:</b>	Urban Geology Automated Information System (UGAIS)				
<b>Source Details:</b>	File: OTTAWA2.txt RecordID: 060880 NTS_Sheet: 31G05G				
<b>Confiden 1:</b>	Logged by professional. Exact and complete description of material and properties.				

**Source List**

<b>Source Identifier:</b>	1	<b>Horizontal Datum:</b>	NAD27
<b>Source Type:</b>	Data Survey	<b>Vertical Datum:</b>	Mean Average Sea Level
<b>Source Date:</b>	1956-1972	<b>Projection Name:</b>	Universal Transverse Mercator
<b>Scale or Resolution:</b>	Varies		
<b>Source Name:</b>	Urban Geology Automated Information System (UGAIS)		
<b>Source Originators:</b>	Geological Survey of Canada		

<a href="#">39</a>	3 of 6	WSW/182.9	65.8 / -1.00	<b>LOBLAWS SUPERMARKETS LTD #1170</b> 363 RIDEAU ST OTTAWA ON K1N 5Y6	PES
<b>Detail Licence No:</b>		<b>Operator Box:</b>			
<b>Licence No:</b>		<b>Operator Class:</b>			
<b>Status:</b>		<b>Operator No:</b>			
<b>Approval Date:</b>		<b>Operator Type:</b>			
<b>Report Source:</b>		<b>Oper Area Code:</b>			
<b>Licence Type:</b>	Vendor	<b>Oper Phone No:</b>			
<b>Licence Type Code:</b>		<b>Operator Ext:</b>			
<b>Licence Class:</b>		<b>Operator Lot:</b>			
<b>Licence Control:</b>		<b>Oper Concession:</b>			
<b>Latitude:</b>		<b>Operator Region:</b>			
<b>Longitude:</b>		<b>Operator District:</b>			
<b>Lot:</b>		<b>Operator County:</b>			
<b>Concession:</b>		<b>Op Municipality:</b>			
<b>Region:</b>		<b>Post Office Box:</b>			
<b>District:</b>		<b>MOE District:</b>			
<b>County:</b>		<b>SWP Area Name:</b>			
<b>Trade Name:</b>					
<b>PDF URL:</b>					

<a href="#">39</a>	4 of 6	WSW/182.9	65.8 / -1.00	<b>LOBLAWS SUPERMARKET #1170</b> 363 RIDEAU ST OTTAWA ON K1N 5Y6	PES
<b>Detail Licence No:</b>		<b>Operator Box:</b>			
<b>Licence No:</b>		<b>Operator Class:</b>			
<b>Status:</b>		<b>Operator No:</b>			
<b>Approval Date:</b>		<b>Operator Type:</b>			
<b>Report Source:</b>		<b>Oper Area Code:</b>			
<b>Licence Type:</b>	Vendor	<b>Oper Phone No:</b>			
<b>Licence Type Code:</b>		<b>Operator Ext:</b>			
<b>Licence Class:</b>		<b>Operator Lot:</b>			
<b>Licence Control:</b>		<b>Oper Concession:</b>			
<b>Latitude:</b>		<b>Operator Region:</b>			
<b>Longitude:</b>		<b>Operator District:</b>			
<b>Lot:</b>		<b>Operator County:</b>			
<b>Concession:</b>		<b>Op Municipality:</b>			
<b>Region:</b>		<b>Post Office Box:</b>			
<b>District:</b>		<b>MOE District:</b>			
<b>County:</b>		<b>SWP Area Name:</b>			
<b>Trade Name:</b>					
<b>PDF URL:</b>					

Map Key	Number of Records	Direction/ Distance (m)	Elev/Diff (m)	Site	DB
<a href="#">39</a>	5 of 6	WSW/182.9	65.8 / -1.00	363 Rideau St. Ottawa ON K1N 5Y6	EHS
<b>Order No:</b>	20130111187			<b>Nearest Intersection:</b>	
<b>Status:</b>	C			<b>Municipality:</b>	
<b>Report Type:</b>	Custom Report			<b>Client Prov/State:</b>	ON
<b>Report Date:</b>	23-JAN-13			<b>Search Radius (km):</b>	.25
<b>Date Received:</b>	09-JAN-13			<b>X:</b>	-694444.444444
<b>Previous Site Name:</b>				<b>Y:</b>	45.429712
<b>Lot/Building Size:</b>					
<b>Additional Info Ordered:</b>					
<a href="#">39</a>	6 of 6	WSW/182.9	65.8 / -1.00	LOBLAWS SUPERMARKET #1170 363 RIDEAU ST OTTAWA ON K1N5Y6	PES
<b>Detail Licence No:</b>				<b>Operator Box:</b>	
<b>Licence No:</b>	17167			<b>Operator Class:</b>	
<b>Status:</b>				<b>Operator No:</b>	
<b>Approval Date:</b>				<b>Operator Type:</b>	
<b>Report Source:</b>	Legacy Licenses (Excluding TS)			<b>Oper Area Code:</b>	613
<b>Licence Type:</b>	Limited Vendor			<b>Oper Phone No:</b>	7893330
<b>Licence Type Code:</b>	23			<b>Operator Ext:</b>	
<b>Licence Class:</b>	01			<b>Operator Lot:</b>	
<b>Licence Control:</b>				<b>Oper Concession:</b>	
<b>Latitude:</b>				<b>Operator Region:</b>	
<b>Longitude:</b>				<b>Operator District:</b>	
<b>Lot:</b>				<b>Operator County:</b>	
<b>Concession:</b>				<b>Op Municipality:</b>	
<b>Region:</b>				<b>Post Office Box:</b>	
<b>District:</b>				<b>MOE District:</b>	
<b>County:</b>				<b>SWP Area Name:</b>	
<b>Trade Name:</b>					
<b>PDF URL:</b>					
<a href="#">40</a>	1 of 1	SW/187.8	67.2 / 0.39	ON	BORE
<b>Borehole ID:</b>	613576			<b>Inclin FLG:</b>	No
<b>OGF ID:</b>	215514823			<b>SP Status:</b>	Initial Entry
<b>Status:</b>				<b>Surv Elev:</b>	No
<b>Type:</b>	Borehole			<b>Piezometer:</b>	No
<b>Use:</b>				<b>Primary Name:</b>	
<b>Completion Date:</b>				<b>Municipality:</b>	
<b>Static Water Level:</b>	15.9			<b>Lot:</b>	
<b>Primary Water Use:</b>				<b>Township:</b>	
<b>Sec. Water Use:</b>				<b>Latitude DD:</b>	45.429868
<b>Total Depth m:</b>	-999			<b>Longitude DD:</b>	-75.683416
<b>Depth Ref:</b>	Ground Surface			<b>UTM Zone:</b>	18
<b>Depth Elev:</b>				<b>Easting:</b>	446541
<b>Drill Method:</b>				<b>Northing:</b>	5030932
<b>Orig Ground Elev m:</b>	70.1			<b>Location Accuracy:</b>	
<b>Elev Reliabil Note:</b>				<b>Accuracy:</b>	Not Applicable
<b>DEM Ground Elev m:</b>	61.7				
<b>Concession:</b>					
<b>Location D:</b>					
<b>Survey D:</b>					
<b>Comments:</b>					

<b>Map Key</b>	<b>Number of Records</b>	<b>Direction/ Distance (m)</b>	<b>Elev/Diff (m)</b>	<b>Site</b>	<b>DB</b>
<b><u>Borehole Geology Stratum</u></b>					
<b>Geology Stratum ID:</b>	218395670			<b>Mat Consistency:</b>	Compact
<b>Top Depth:</b>	10.4			<b>Material Moisture:</b>	
<b>Bottom Depth:</b>	11			<b>Material Texture:</b>	
<b>Material Color:</b>				<b>Non Geo Mat Type:</b>	
<b>Material 1:</b>	Gravel			<b>Geologic Formation:</b>	
<b>Material 2:</b>				<b>Geologic Group:</b>	
<b>Material 3:</b>				<b>Geologic Period:</b>	
<b>Material 4:</b>				<b>Depositional Gen:</b>	
<b>Gsc Material Description:</b>					
<b>Stratum Description:</b>		GRAVEL. COMPACT.			
<b>Geology Stratum ID:</b>	218395668			<b>Mat Consistency:</b>	Firm
<b>Top Depth:</b>	0			<b>Material Moisture:</b>	
<b>Bottom Depth:</b>	1.8			<b>Material Texture:</b>	
<b>Material Color:</b>				<b>Non Geo Mat Type:</b>	
<b>Material 1:</b>	Sand			<b>Geologic Formation:</b>	
<b>Material 2:</b>				<b>Geologic Group:</b>	
<b>Material 3:</b>				<b>Geologic Period:</b>	
<b>Material 4:</b>				<b>Depositional Gen:</b>	
<b>Gsc Material Description:</b>					
<b>Stratum Description:</b>		SAND. FIRM.			
<b>Geology Stratum ID:</b>	218395671			<b>Mat Consistency:</b>	
<b>Top Depth:</b>	11			<b>Material Moisture:</b>	
<b>Bottom Depth:</b>				<b>Material Texture:</b>	
<b>Material Color:</b>	Grey			<b>Non Geo Mat Type:</b>	
<b>Material 1:</b>	Bedrock			<b>Geologic Formation:</b>	
<b>Material 2:</b>				<b>Geologic Group:</b>	
<b>Material 3:</b>				<b>Geologic Period:</b>	
<b>Material 4:</b>				<b>Depositional Gen:</b>	
<b>Gsc Material Description:</b>					
<b>Stratum Description:</b>		BEDROCK. STABLE AT 177.7 FEET.BEDROCK. GREY,FOSSILIFEROUS,CRYSTALINE.ENSE. 00025 018			
		**Note: Many records provided by the department have a truncated [Stratum Description] field.			
<b>Geology Stratum ID:</b>	218395669			<b>Mat Consistency:</b>	Firm
<b>Top Depth:</b>	1.8			<b>Material Moisture:</b>	
<b>Bottom Depth:</b>	10.4			<b>Material Texture:</b>	
<b>Material Color:</b>				<b>Non Geo Mat Type:</b>	
<b>Material 1:</b>	Clay			<b>Geologic Formation:</b>	
<b>Material 2:</b>				<b>Geologic Group:</b>	
<b>Material 3:</b>				<b>Geologic Period:</b>	
<b>Material 4:</b>				<b>Depositional Gen:</b>	
<b>Gsc Material Description:</b>					
<b>Stratum Description:</b>		CLAY. FIRM.			
<b><u>Source</u></b>					
<b>Source Type:</b>	Data Survey			<b>Source Appl:</b>	Spatial/Tabular
<b>Source Orig:</b>	Geological Survey of Canada			<b>Source Iden:</b>	1
<b>Source Date:</b>	1956-1972			<b>Scale or Res:</b>	Varies
<b>Confidence:</b>	H			<b>Horizontal:</b>	NAD27
<b>Observatio:</b>				<b>Verticalda:</b>	Mean Average Sea Level
<b>Source Name:</b>	Urban Geology Automated Information System (UGAIS)				
<b>Source Details:</b>	File: OTTAWA2.txt RecordID: 060840 NTS_Sheet: 31G05G				
<b>Confiden 1:</b>	Logged by professional. Exact and complete description of material and properties.				
<b><u>Source List</u></b>					
<b>Source Identifier:</b>	1			<b>Horizontal Datum:</b>	NAD27
<b>Source Type:</b>	Data Survey			<b>Vertical Datum:</b>	Mean Average Sea Level
<b>Source Date:</b>	1956-1972			<b>Projection Name:</b>	Universal Transverse Mercator
<b>Scale or Resolution:</b>	Varies				

Map Key	Number of Records	Direction/ Distance (m)	Elev/Diff (m)	Site	DB
<b>Source Name:</b>		Urban Geology Automated Information System (UGAIS)			
<b>Source Originators:</b>		Geological Survey of Canada			
<a href="#">41</a>	1 of 1	SSW/187.9	67.8 / 1.00	Enbridge Gas Distribution Inc. 372 Rideau Street Ottawa ON	SPL
<b>Ref No:</b>	6777-8ZWNBL			<b>Discharger Report:</b>	
<b>Site No:</b>				<b>Material Group:</b>	
<b>Incident Dt:</b>	10-NOV-12			<b>Health/Env Conseq:</b>	
<b>Year:</b>				<b>Client Type:</b>	
<b>Incident Cause:</b>	Leak/Break			<b>Sector Type:</b>	Pipeline/Components
<b>Incident Event:</b>				<b>Agency Involved:</b>	
<b>Contaminant Code:</b>	35			<b>Nearest Watercourse:</b>	
<b>Contaminant Name:</b>	NATURAL GAS (METHANE)			<b>Site Address:</b>	372 Rideau Street
<b>Contaminant Limit 1:</b>				<b>Site District Office:</b>	
<b>Contam Limit Freq 1:</b>				<b>Site Postal Code:</b>	
<b>Contaminant UN No 1:</b>				<b>Site Region:</b>	
<b>Environment Impact:</b>	Not Anticipated			<b>Site Municipality:</b>	Ottawa
<b>Nature of Impact:</b>	Other Impact(s)			<b>Site Lot:</b>	
<b>Receiving Medium:</b>				<b>Site Conc:</b>	
<b>Receiving Env:</b>				<b>Northing:</b>	
<b>MOE Response:</b>	Referral to others			<b>Easting:</b>	
<b>Dt MOE Arvl on Scn:</b>				<b>Site Geo Ref Accu:</b>	
<b>MOE Reported Dt:</b>	10-NOV-12			<b>Site Map Datum:</b>	
<b>Dt Document Closed:</b>				<b>SAC Action Class:</b>	TSSA - Fuel Safety Branch - Hydrocarbon Fuel Release/Spill
<b>Incident Reason:</b>	Other			<b>Source Type:</b>	
<b>Site Name:</b>	372 Rideau Street<UNOFFICIAL>				
<b>Site County/District:</b>					
<b>Municipality No:</b>					
<b>Site Geo Ref Meth:</b>					
<b>Incident Summary:</b>	TSSA: 1" line damage; not safe, evac, media				
<b>Contaminant Qty:</b>	0 other - see incident description				
<a href="#">42</a>	1 of 1	E/189.7	69.9 / 3.08	470 Rideau Street Ottawa ON K1N 5Z4	EHS
<b>Order No:</b>	20120529073			<b>Nearest Intersection:</b>	
<b>Status:</b>	C			<b>Municipality:</b>	
<b>Report Type:</b>	Standard Report			<b>Client Prov/State:</b>	ON
<b>Report Date:</b>	07-JUN-12			<b>Search Radius (km):</b>	.25
<b>Date Received:</b>	29-MAY-12			<b>X:</b>	-75.67978
<b>Previous Site Name:</b>				<b>Y:</b>	45.431103
<b>Lot/Building Size:</b>	97.50' x 93.35'; 9102 sq ft				
<b>Additional Info Ordered:</b>					
<a href="#">43</a>	1 of 1	E/191.0	69.9 / 3.13	475 to 485 Rideau Street Ottawa ON	EHS
<b>Order No:</b>	20091023023			<b>Nearest Intersection:</b>	
<b>Status:</b>	C			<b>Municipality:</b>	
<b>Report Type:</b>	Standard Report			<b>Client Prov/State:</b>	ON
<b>Report Date:</b>	11/3/2009			<b>Search Radius (km):</b>	0.25
<b>Date Received:</b>	10/23/2009			<b>X:</b>	-75.680028
<b>Previous Site Name:</b>				<b>Y:</b>	45.43155
<b>Lot/Building Size:</b>					
<b>Additional Info Ordered:</b>	Fire Insur. Maps and/or Sire Plans				



Map Key	Number of Records	Direction/ Distance (m)	Elev/Diff (m)	Site	DB
<a href="#">44</a>	1 of 5	SW/191.6	65.8 / -1.00	Loblaw Store<UNOFFICIAL> 363 Rideau Street Ottawa ON	SPL
<b>Ref No:</b>	2382-6PLLQH			<b>Discharger Report:</b>	
<b>Site No:</b>				<b>Material Group:</b>	
<b>Incident Dt:</b>	5/5/2006			<b>Health/Env Conseq:</b>	
<b>Year:</b>				<b>Client Type:</b>	
<b>Incident Cause:</b>				<b>Sector Type:</b>	
<b>Incident Event:</b>				<b>Agency Involved:</b>	
<b>Contaminant Code:</b>	38			<b>Nearest Watercourse:</b>	
<b>Contaminant Name:</b>	REFRIGERANT GAS, N.O.S.			<b>Site Address:</b>	363 Rideau Street
<b>Contaminant Limit 1:</b>				<b>Site District Office:</b>	Ottawa
<b>Contam Limit Freq 1:</b>				<b>Site Postal Code:</b>	
<b>Contaminant UN No 1:</b>				<b>Site Region:</b>	
<b>Environment Impact:</b>	Confirmed			<b>Site Municipality:</b>	Ottawa
<b>Nature of Impact:</b>				<b>Site Lot:</b>	
<b>Receiving Medium:</b>				<b>Site Conc:</b>	
<b>Receiving Env:</b>				<b>Northing:</b>	
<b>MOE Response:</b>				<b>Easting:</b>	
<b>Dt MOE Arvl on Scn:</b>				<b>Site Geo Ref Accu:</b>	
<b>MOE Reported Dt:</b>	5/8/2006			<b>Site Map Datum:</b>	
<b>Dt Document Closed:</b>				<b>SAC Action Class:</b>	
<b>Incident Reason:</b>				<b>Source Type:</b>	Other
<b>Site Name:</b>	Loblaw Store<UNOFFICIAL>				
<b>Site County/District:</b>					
<b>Municipality No:</b>					
<b>Site Geo Ref Meth:</b>					
<b>Incident Summary:</b>	Parson Refrigeration: leak of 113 kg R22				
<b>Contaminant Qty:</b>	113 kg				
<a href="#">44</a>	2 of 5	SW/191.6	65.8 / -1.00	Loblaws Supermarket<UNOFFICIAL> 363 Rideau Ottawa ON	SPL
<b>Ref No:</b>	4247-6RMM7Y			<b>Discharger Report:</b>	
<b>Site No:</b>				<b>Material Group:</b>	
<b>Incident Dt:</b>	7/12/2006			<b>Health/Env Conseq:</b>	
<b>Year:</b>				<b>Client Type:</b>	
<b>Incident Cause:</b>				<b>Sector Type:</b>	
<b>Incident Event:</b>				<b>Agency Involved:</b>	
<b>Contaminant Code:</b>	15			<b>Nearest Watercourse:</b>	
<b>Contaminant Name:</b>	HYDRAULIC OIL			<b>Site Address:</b>	363 Rideau
<b>Contaminant Limit 1:</b>				<b>Site District Office:</b>	Ottawa
<b>Contam Limit Freq 1:</b>				<b>Site Postal Code:</b>	
<b>Contaminant UN No 1:</b>				<b>Site Region:</b>	
<b>Environment Impact:</b>	Not Anticipated			<b>Site Municipality:</b>	Ottawa
<b>Nature of Impact:</b>				<b>Site Lot:</b>	
<b>Receiving Medium:</b>				<b>Site Conc:</b>	
<b>Receiving Env:</b>				<b>Northing:</b>	
<b>MOE Response:</b>				<b>Easting:</b>	
<b>Dt MOE Arvl on Scn:</b>				<b>Site Geo Ref Accu:</b>	
<b>MOE Reported Dt:</b>	7/12/2006			<b>Site Map Datum:</b>	
<b>Dt Document Closed:</b>				<b>SAC Action Class:</b>	
<b>Incident Reason:</b>	Equipment Failure - Malfunction of system components			<b>Source Type:</b>	Other
<b>Site Name:</b>	Loblaws Supermarket<UNOFFICIAL>				
<b>Site County/District:</b>					
<b>Municipality No:</b>					
<b>Site Geo Ref Meth:</b>					
<b>Incident Summary:</b>	Loblaws: hydraulic fluid to CB, cleaning				
<b>Contaminant Qty:</b>	5 L				

Map Key	Number of Records	Direction/ Distance (m)	Elev/Diff (m)	Site	DB
<a href="#">44</a>	3 of 5	SW/191.6	65.8 / -1.00	Loblaw's Properties Limited/Loblaw's Companies Limited 363 Rideau Street Ottawa ON K1N 5Y6	SPL
<b>Ref No:</b>	5158-7HHTSX			<b>Discharger Report:</b>	
<b>Site No:</b>				<b>Material Group:</b>	
<b>Incident Dt:</b>				<b>Health/Env Conseq:</b>	
<b>Year:</b>				<b>Client Type:</b>	
<b>Incident Cause:</b>				<b>Sector Type:</b>	
<b>Incident Event:</b>				<b>Agency Involved:</b>	
<b>Contaminant Code:</b>	38			<b>Nearest Watercourse:</b>	
<b>Contaminant Name:</b>	REFRIGERANT GAS, N.O.S.			<b>Site Address:</b>	
<b>Contaminant Limit 1:</b>				<b>Site District Office:</b>	Ottawa
<b>Contam Limit Freq 1:</b>				<b>Site Postal Code:</b>	
<b>Contaminant UN No 1:</b>				<b>Site Region:</b>	
<b>Environment Impact:</b>	Confirmed			<b>Site Municipality:</b>	Ottawa
<b>Nature of Impact:</b>	Air Pollution			<b>Site Lot:</b>	
<b>Receiving Medium:</b>				<b>Site Conc:</b>	
<b>Receiving Env:</b>				<b>Northing:</b>	
<b>MOE Response:</b>	No Field Response			<b>Easting:</b>	
<b>Dt MOE Arvl on Scn:</b>				<b>Site Geo Ref Accu:</b>	
<b>MOE Reported Dt:</b>	8/14/2008			<b>Site Map Datum:</b>	
<b>Dt Document Closed:</b>	10/4/2008			<b>SAC Action Class:</b>	Air Spills - Gases and Vapours
<b>Incident Reason:</b>				<b>Source Type:</b>	
<b>Site Name:</b>	Loblaw's Store <UNOFFICIAL>				
<b>Site County/District:</b>					
<b>Municipality No:</b>					
<b>Site Geo Ref Meth:</b>					
<b>Incident Summary:</b>	Loblaws Ottawa, R22 to Air. 255Lb fixed				
<b>Contaminant Qty:</b>	255 lb				

<a href="#">44</a>	4 of 5	SW/191.6	65.8 / -1.00	PIPELINE HIT - 1" 363 RIDEAU STREET,,OTTAWA,ON,K1N 5Y6,CA ON	PINC
<b>Incident Id:</b>				<b>Pipe Material:</b>	
<b>Incident No:</b>	990964			<b>Fuel Category:</b>	
<b>Incident Reported Dt:</b>	1/9/2013			<b>Health Impact:</b>	
<b>Type:</b>	FS-Pipeline Incident			<b>Environment Impact:</b>	
<b>Status Code:</b>				<b>Property Damage:</b>	
<b>Tank Status:</b>	Pipeline Damage Reason Est			<b>Service Interrupt:</b>	
<b>Task No:</b>				<b>Enforce Policy:</b>	
<b>Spills Action Centre:</b>				<b>Public Relation:</b>	
<b>Fuel Type:</b>				<b>Pipeline System:</b>	
<b>Fuel Occurrence Tp:</b>				<b>PSIG:</b>	
<b>Date of Occurrence:</b>				<b>Attribute Category:</b>	
<b>Occurrence Start Dt:</b>				<b>Regulator Location:</b>	
<b>Depth:</b>				<b>Method Details:</b>	
<b>Customer Acct Name:</b>	PIPELINE HIT - 1"				
<b>Incident Address:</b>	363 RIDEAU STREET,,OTTAWA,ON,K1N 5Y6,CA				
<b>Operation Type:</b>					
<b>Pipeline Type:</b>					
<b>Regulator Type:</b>					
<b>Summary:</b>					
<b>Reported By:</b>					
<b>Affiliation:</b>					
<b>Occurrence Desc:</b>					
<b>Damage Reason:</b>					
<b>Notes:</b>					

Map Key	Number of Records	Direction/ Distance (m)	Elev/Diff (m)	Site	DB
<a href="#">44</a>	5 of 5	SW/191.6	65.8 / -1.00	Parson Refrigeration (1985) Ltd. 363 Rideau St Ottawa ON K1N 5Y6	SPL
<b>Ref No:</b>	0003-BKVP77			<b>Discharger Report:</b>	
<b>Site No:</b>	NA			<b>Material Group:</b>	
<b>Incident Dt:</b>	2020/01/16			<b>Health/Env Conseq:</b>	0 - No Impact
<b>Year:</b>				<b>Client Type:</b>	Corporation
<b>Incident Cause:</b>				<b>Sector Type:</b>	Miscellaneous Industrial
<b>Incident Event:</b>	Leak/Break			<b>Agency Involved:</b>	
<b>Contaminant Code:</b>	38			<b>Nearest Watercourse:</b>	
<b>Contaminant Name:</b>	REFRIGERANT GAS, N.O.S.			<b>Site Address:</b>	363 Rideau St
<b>Contaminant Limit 1:</b>				<b>Site District Office:</b>	Ottawa
<b>Contam Limit Freq 1:</b>	n/a			<b>Site Postal Code:</b>	K1N 5Y6
<b>Contaminant UN No 1:</b>	1078			<b>Site Region:</b>	Eastern
<b>Environment Impact:</b>				<b>Site Municipality:</b>	Ottawa
<b>Nature of Impact:</b>				<b>Site Lot:</b>	
<b>Receiving Medium:</b>				<b>Site Conc:</b>	
<b>Receiving Env:</b>	Air			<b>Northing:</b>	
<b>MOE Response:</b>	No			<b>Easting:</b>	
<b>Dt MOE Arvl on Scn:</b>				<b>Site Geo Ref Accu:</b>	
<b>MOE Reported Dt:</b>	2020/01/16			<b>Site Map Datum:</b>	
<b>Dt Document Closed:</b>	2020/08/27			<b>SAC Action Class:</b>	Air Spills - Gases and Vapours Container/Drum/Tote
<b>Incident Reason:</b>	Equipment Failure			<b>Source Type:</b>	
<b>Site Name:</b>	Loblaws Rideau<UNOFFICIAL>				
<b>Site County/District:</b>					
<b>Municipality No:</b>					
<b>Site Geo Ref Meth:</b>					
<b>Incident Summary:</b>	Loblaws: ~ 505 kg of R507 to atm				
<b>Contaminant Qty:</b>	505 kg				
<a href="#">45</a>	1 of 1	WSW/198.3	66.0 / -0.83	ON	BORE
<b>Borehole ID:</b>	613581			<b>Inclin FLG:</b>	No
<b>OGF ID:</b>	215514828			<b>SP Status:</b>	Initial Entry
<b>Status:</b>				<b>Surv Elev:</b>	No
<b>Type:</b>	Borehole			<b>Piezometer:</b>	No
<b>Use:</b>				<b>Primary Name:</b>	
<b>Completion Date:</b>	JAN-1970			<b>Municipality:</b>	
<b>Static Water Level:</b>				<b>Lot:</b>	
<b>Primary Water Use:</b>				<b>Township:</b>	
<b>Sec. Water Use:</b>				<b>Latitude DD:</b>	45.430224
<b>Total Depth m:</b>	14.4			<b>Longitude DD:</b>	-75.684187
<b>Depth Ref:</b>	Ground Surface			<b>UTM Zone:</b>	18
<b>Depth Elev:</b>				<b>Easting:</b>	446481
<b>Drill Method:</b>				<b>Northing:</b>	5030972
<b>Orig Ground Elev m:</b>	59.3			<b>Location Accuracy:</b>	
<b>Elev Reliabil Note:</b>				<b>Accuracy:</b>	Not Applicable
<b>DEM Ground Elev m:</b>	60.3				
<b>Concession:</b>					
<b>Location D:</b>					
<b>Survey D:</b>					
<b>Comments:</b>					
<b><u>Borehole Geology Stratum</u></b>					
<b>Geology Stratum ID:</b>	218395691			<b>Mat Consistency:</b>	Dense
<b>Top Depth:</b>	.8			<b>Material Moisture:</b>	
<b>Bottom Depth:</b>	1.5			<b>Material Texture:</b>	
<b>Material Color:</b>				<b>Non Geo Mat Type:</b>	
<b>Material 1:</b>	Sand			<b>Geologic Formation:</b>	
<b>Material 2:</b>	Silt			<b>Geologic Group:</b>	

Map Key	Number of Records	Direction/ Distance (m)	Elev/Diff (m)	Site	DB
<b>Material 3:</b> <b>Material 4:</b> <b>Gsc Material Description:</b> <b>Stratum Description:</b>		SAND. DENSE.		<b>Geologic Period:</b> <b>Depositional Gen:</b>	
<b>Geology Stratum ID:</b> <b>Top Depth:</b> <b>Bottom Depth:</b> <b>Material Color:</b> <b>Material 1:</b> <b>Material 2:</b> <b>Material 3:</b> <b>Material 4:</b> <b>Gsc Material Description:</b> <b>Stratum Description:</b>	218395693 4.6 6.1  Clay Silt			<b>Mat Consistency:</b> <b>Material Moisture:</b> <b>Material Texture:</b> <b>Non Geo Mat Type:</b> <b>Geologic Formation:</b> <b>Geologic Group:</b> <b>Geologic Period:</b> <b>Depositional Gen:</b>	Hard
<b>Geology Stratum ID:</b> <b>Top Depth:</b> <b>Bottom Depth:</b> <b>Material Color:</b> <b>Material 1:</b> <b>Material 2:</b> <b>Material 3:</b> <b>Material 4:</b> <b>Gsc Material Description:</b> <b>Stratum Description:</b>	218395697 10.8 11.4  Unknown Till			<b>Mat Consistency:</b> <b>Material Moisture:</b> <b>Material Texture:</b> <b>Non Geo Mat Type:</b> <b>Geologic Formation:</b> <b>Geologic Group:</b> <b>Geologic Period:</b> <b>Depositional Gen:</b>	Dense
<b>Geology Stratum ID:</b> <b>Top Depth:</b> <b>Bottom Depth:</b> <b>Material Color:</b> <b>Material 1:</b> <b>Material 2:</b> <b>Material 3:</b> <b>Material 4:</b> <b>Gsc Material Description:</b> <b>Stratum Description:</b>	218395690 0 .8  Sand Silt	UNSPECIFIED. VERY DENSE.		<b>Mat Consistency:</b> <b>Material Moisture:</b> <b>Material Texture:</b> <b>Non Geo Mat Type:</b> <b>Geologic Formation:</b> <b>Geologic Group:</b> <b>Geologic Period:</b> <b>Depositional Gen:</b>	
<b>Geology Stratum ID:</b> <b>Top Depth:</b> <b>Bottom Depth:</b> <b>Material Color:</b> <b>Material 1:</b> <b>Material 2:</b> <b>Material 3:</b> <b>Material 4:</b> <b>Gsc Material Description:</b> <b>Stratum Description:</b>	218395695 7.5 10.7  Till Clay Sand	ARTIFICIAL.		<b>Mat Consistency:</b> <b>Material Moisture:</b> <b>Material Texture:</b> <b>Non Geo Mat Type:</b> <b>Geologic Formation:</b> <b>Geologic Group:</b> <b>Geologic Period:</b> <b>Depositional Gen:</b>	Dense
<b>Geology Stratum ID:</b> <b>Top Depth:</b> <b>Bottom Depth:</b> <b>Material Color:</b> <b>Material 1:</b> <b>Material 2:</b> <b>Material 3:</b> <b>Material 4:</b> <b>Gsc Material Description:</b> <b>Stratum Description:</b>	218395698 11.4 14.4  Bedrock Limestone			<b>Mat Consistency:</b> <b>Material Moisture:</b> <b>Material Texture:</b> <b>Non Geo Mat Type:</b> <b>Geologic Formation:</b> <b>Geologic Group:</b> <b>Geologic Period:</b> <b>Depositional Gen:</b>	
<b>Geology Stratum ID:</b> <b>Top Depth:</b> <b>Bottom Depth:</b> <b>Material Color:</b> <b>Material 1:</b>	218395696 10.7 10.8  Unknown	BEDROCK. 00000 020 00025 012 00049 040 00150 052 00200 025 00245 008 00355 **Note: Many records provided by the department have a truncated [Stratum Description] field.		<b>Mat Consistency:</b> <b>Material Moisture:</b> <b>Material Texture:</b> <b>Non Geo Mat Type:</b> <b>Geologic Formation:</b>	Dense

Map Key	Number of Records	Direction/ Distance (m)	Elev/Diff (m)	Site	DB
<b>Material 2:</b> <b>Material 3:</b> <b>Material 4:</b> <b>Gsc Material Description:</b> <b>Stratum Description:</b>	Till			<b>Geologic Group:</b> <b>Geologic Period:</b> <b>Depositional Gen:</b>	
<b>Geology Stratum ID:</b> <b>Top Depth:</b> <b>Bottom Depth:</b> <b>Material Color:</b> <b>Material 1:</b> <b>Material 2:</b> <b>Material 3:</b> <b>Material 4:</b> <b>Gsc Material Description:</b> <b>Stratum Description:</b>	218395692 1.5 4.6  Clay Silt	UNSPECIFIED. DENSE.		<b>Mat Consistency:</b> <b>Material Moisture:</b> <b>Material Texture:</b> <b>Non Geo Mat Type:</b> <b>Geologic Formation:</b> <b>Geologic Group:</b> <b>Geologic Period:</b> <b>Depositional Gen:</b>	
<b>Geology Stratum ID:</b> <b>Top Depth:</b> <b>Bottom Depth:</b> <b>Material Color:</b> <b>Material 1:</b> <b>Material 2:</b> <b>Material 3:</b> <b>Material 4:</b> <b>Gsc Material Description:</b> <b>Stratum Description:</b>	218395694 6.1 7.5  Silt Clay Sand			<b>Mat Consistency:</b> <b>Material Moisture:</b> <b>Material Texture:</b> <b>Non Geo Mat Type:</b> <b>Geologic Formation:</b> <b>Geologic Group:</b> <b>Geologic Period:</b> <b>Depositional Gen:</b>	
<b>Source</b>					
<b>Source Type:</b> <b>Source Orig:</b> <b>Source Date:</b> <b>Confidence:</b> <b>Observatio:</b> <b>Source Name:</b> <b>Source Details:</b> <b>Confiden 1:</b>	Data Survey Geological Survey of Canada 1956-1972 H			<b>Source Appl:</b> <b>Source Ident:</b> <b>Scale or Res:</b> <b>Horizontal:</b> <b>Verticalda:</b>	Spatial/Tabular 1 Varies NAD27 Mean Average Sea Level
Urban Geology Automated Information System (UGAIS) File: OTTAWA2.txt RecordID: 060890 NTS_Sheet: 31G05G Logged by professional. Exact and complete description of material and properties.					
<b>Source List</b>					
<b>Source Identifier:</b> <b>Source Type:</b> <b>Source Date:</b> <b>Scale or Resolution:</b> <b>Source Name:</b> <b>Source Originators:</b>	1 Data Survey 1956-1972 Varies Urban Geology Automated Information System (UGAIS) Geological Survey of Canada			<b>Horizontal Datum:</b> <b>Vertical Datum:</b> <b>Projection Name:</b>	NAD27 Mean Average Sea Level Universal Transverse Mercator
<b>46</b>	1 of 1	<b>E/198.5</b>	<b>69.9 / 3.08</b>	<b>470 RIDEAU ST. Ottawa ON</b>	<b>WWIS</b>
<b>Well ID:</b> <b>Construction Date:</b> <b>Use 1st:</b> <b>Use 2nd:</b> <b>Final Well Status:</b> <b>Water Type:</b> <b>Casing Material:</b> <b>Audit No:</b> <b>Tag:</b> <b>Constructn Method:</b> <b>Elevation (m):</b> <b>Elevatn Reliabilty:</b>	7192718  Monitoring and Test Hole 0 Monitoring and Test Hole  Z157001 A138391			<b>Flowing (Y/N):</b> <b>Flow Rate:</b> <b>Data Entry Status:</b> <b>Data Src:</b> <b>Date Received:</b> <b>Selected Flag:</b> <b>Abandonment Rec:</b> <b>Contractor:</b> <b>Form Version:</b> <b>Owner:</b> <b>County:</b> <b>Lot:</b>	04-Dec-2012 00:00:00 TRUE  7241 7 OTTAWA-CARLETON

Map Key	Number of Records	Direction/ Distance (m)	Elev/Diff (m)	Site	DB
Depth to Bedrock:				Concession:	
Well Depth:				Concession Name:	
Overburden/Bedrock:				Easting NAD83:	
Pump Rate:				Northing NAD83:	
Static Water Level:				Zone:	
Clear/Cloudy:				UTM Reliability:	
Municipality:		NEPEAN TOWNSHIP			
Site Info:					

PDF URL (Map):

**Additional Detail(s) (Map)**

Well Completed Date: 2012/11/05  
Year Completed: 2012  
Depth (m): 6.1  
Latitude: 45.430986330508  
Longitude: -75.6796922617233  
Path:

**Bore Hole Information**

Bore Hole ID:	1004214496	Elevation:	
DP2BR:		Elevrc:	
Spatial Status:		Zone:	18
Code OB:		East83:	446833.00
Code OB Desc:		North83:	5031054.00
Open Hole:		Org CS:	UTM83
Cluster Kind:		UTMRC:	4
Date Completed:	05-Nov-2012 00:00:00	UTMRC Desc:	margin of error : 30 m - 100 m
Remarks:		Location Method:	wwr
Loc Method Desc:	on Water Well Record		
Elevrc Desc:			
Location Source Date:			
Improvement Location Source:			
Improvement Location Method:			
Source Revision Comment:			
Supplier Comment:			

**Overburden and Bedrock**

**Materials Interval**

Formation ID: 1004700005  
Layer: 2  
Color: 6  
General Color: BROWN  
Mat1: 05  
Most Common Material: CLAY  
Mat2: 06  
Mat2 Desc: SILT  
Mat3: 85  
Mat3 Desc: SOFT  
Formation Top Depth: 2.440000057220459  
Formation End Depth: 3.0999999046325684  
Formation End Depth UOM: m

**Overburden and Bedrock**

**Materials Interval**

Formation ID: 1004700006  
Layer: 3  
Color: 2

<b>Map Key</b>	<b>Number of Records</b>	<b>Direction/ Distance (m)</b>	<b>Elev/Diff (m)</b>	<b>Site</b>	<b>DB</b>
<b>General Color:</b>		GREY			
<b>Mat1:</b>		05			
<b>Most Common Material:</b>		CLAY			
<b>Mat2:</b>		06			
<b>Mat2 Desc:</b>		SILT			
<b>Mat3:</b>		85			
<b>Mat3 Desc:</b>		SOFT			
<b>Formation Top Depth:</b>		3.0999999046325684			
<b>Formation End Depth:</b>		6.099999904632568			
<b>Formation End Depth UOM:</b>		m			
<b><u>Overburden and Bedrock Materials Interval</u></b>					
<b>Formation ID:</b>		1004700004			
<b>Layer:</b>		1			
<b>Color:</b>		6			
<b>General Color:</b>		BROWN			
<b>Mat1:</b>		01			
<b>Most Common Material:</b>		FILL			
<b>Mat2:</b>		28			
<b>Mat2 Desc:</b>		SAND			
<b>Mat3:</b>		11			
<b>Mat3 Desc:</b>		GRAVEL			
<b>Formation Top Depth:</b>		0.0			
<b>Formation End Depth:</b>		2.440000057220459			
<b>Formation End Depth UOM:</b>		m			
<b><u>Annular Space/Abandonment Sealing Record</u></b>					
<b>Plug ID:</b>		1004700016			
<b>Layer:</b>		3			
<b>Plug From:</b>		2.740000009536743			
<b>Plug To:</b>		6.099999904632568			
<b>Plug Depth UOM:</b>		m			
<b><u>Annular Space/Abandonment Sealing Record</u></b>					
<b>Plug ID:</b>		1004700015			
<b>Layer:</b>		2			
<b>Plug From:</b>		0.30000001192092896			
<b>Plug To:</b>		2.740000009536743			
<b>Plug Depth UOM:</b>		m			
<b><u>Annular Space/Abandonment Sealing Record</u></b>					
<b>Plug ID:</b>		1004700014			
<b>Layer:</b>		1			
<b>Plug From:</b>		0.0			
<b>Plug To:</b>		0.30000001192092896			
<b>Plug Depth UOM:</b>		m			
<b><u>Method of Construction &amp; Well Use</u></b>					
<b>Method Construction ID:</b>		1004700013			
<b>Method Construction Code:</b>		D			
<b>Method Construction:</b>		Direct Push			
<b>Other Method Construction:</b>					

Map Key	Number of Records	Direction/ Distance (m)	Elev/Diff (m)	Site	DB
---------	-------------------	----------------------------	------------------	------	----

**Pipe Information**

Pipe ID: 1004700003  
 Casing No: 0  
 Comment:  
 Alt Name:

**Construction Record - Casing**

Casing ID: 1004700009  
 Layer: 1  
 Material: 5  
 Open Hole or Material: PLASTIC  
 Depth From: 0.0  
 Depth To: 3.0999999046325684  
 Casing Diameter: 5.199999809265137  
 Casing Diameter UOM: cm  
 Casing Depth UOM: m

**Construction Record - Screen**

Screen ID: 1004700010  
 Layer: 1  
 Slot: 10  
 Screen Top Depth: 3.0999999046325684  
 Screen End Depth: 6.099999904632568  
 Screen Material: 5  
 Screen Depth UOM: m  
 Screen Diameter UOM: cm  
 Screen Diameter: 6.03000020980835

**Water Details**

Water ID: 1004700008  
 Layer:  
 Kind Code:  
 Kind:  
 Water Found Depth:  
 Water Found Depth UOM: m

**Hole Diameter**

Hole ID: 1004700007  
 Diameter: 8.25  
 Depth From: 0.0  
 Depth To: 6.099999904632568  
 Hole Depth UOM: m  
 Hole Diameter UOM: cm

**Links**

Bore Hole ID:	1004214496	Tag No:	A138391
Depth M:	6.1	Contractor:	7241
Year Completed:	2012	Path:	
Well Completed Dt:	2012/11/05	Latitude:	45.430986330508
Audit No:	Z157001	Longitude:	-75.6796922617233



Map Key	Number of Records	Direction/ Distance (m)	Elev/Diff (m)	Site	DB
<b>Order No:</b> 20310300035 <b>Status:</b> C <b>Report Type:</b> Standard Report <b>Report Date:</b> 06-NOV-20 <b>Date Received:</b> 03-NOV-20 <b>Previous Site Name:</b> <b>Lot/Building Size:</b> <b>Additional Info Ordered:</b>					
<b>Nearest Intersection:</b> <b>Municipality:</b> <b>Client Prov/State:</b> ON <b>Search Radius (km):</b> .25 <b>X:</b> -75.6798773 <b>Y:</b> 45.4305441					
<a href="#">47</a>	2 of 3	ESE/200.0	70.3 / 3.51	413 Besserer Street Ottawa ON K1N 6B9	EHS
<b>Order No:</b> 20310300035 <b>Status:</b> C <b>Report Type:</b> Standard Report <b>Report Date:</b> 06-NOV-20 <b>Date Received:</b> 03-NOV-20 <b>Previous Site Name:</b> <b>Lot/Building Size:</b> <b>Additional Info Ordered:</b>					
<b>Nearest Intersection:</b> <b>Municipality:</b> <b>Client Prov/State:</b> ON <b>Search Radius (km):</b> .25 <b>X:</b> -75.6798773 <b>Y:</b> 45.4305441					
<a href="#">47</a>	3 of 3	ESE/200.0	70.3 / 3.51	413 Besserer Street Ottawa ON K1N 6B9	EHS
<b>Order No:</b> 20310300035 <b>Status:</b> C <b>Report Type:</b> Standard Report <b>Report Date:</b> 06-NOV-20 <b>Date Received:</b> 03-NOV-20 <b>Previous Site Name:</b> <b>Lot/Building Size:</b> <b>Additional Info Ordered:</b>					
<b>Nearest Intersection:</b> <b>Municipality:</b> <b>Client Prov/State:</b> ON <b>Search Radius (km):</b> .25 <b>X:</b> -75.6798773 <b>Y:</b> 45.4305441					
<a href="#">48</a>	1 of 2	E/200.4	69.9 / 3.08	Enbridge Gas Distribution Inc. 470 Rideau St Ottawa ON	SPL
<b>Ref No:</b> 5232-9AQFN6 <b>Site No:</b> <b>Incident Dt:</b> 2013/08/19 <b>Year:</b> <b>Incident Cause:</b> Leak/Break <b>Incident Event:</b> <b>Contaminant Code:</b> 35 <b>Contaminant Name:</b> NATURAL GAS (METHANE) <b>Contaminant Limit 1:</b> <b>Contam Limit Freq 1:</b> <b>Contaminant UN No 1:</b> <b>Environment Impact:</b> Confirmed <b>Nature of Impact:</b> Air Pollution <b>Receiving Medium:</b> <b>Receiving Env:</b> <b>MOE Response:</b> Referral to others <b>Dt MOE Arvl on Scn:</b> <b>MOE Reported Dt:</b> 2013/08/19 <b>Dt Document Closed:</b> 2013/08/24 <b>Incident Reason:</b> Unknown / N/A <b>Site Name:</b> Address<UNOFFICIAL> <b>Site County/District:</b>					
<b>Discharger Report:</b> <b>Material Group:</b> <b>Health/Env Conseq:</b> <b>Client Type:</b> <b>Sector Type:</b> Valve/Fitting/Piping <b>Agency Involved:</b> <b>Nearest Watercourse:</b> <b>Site Address:</b> 470 Rideau St <b>Site District Office:</b> <b>Site Postal Code:</b> <b>Site Region:</b> <b>Site Municipality:</b> Ottawa <b>Site Lot:</b> <b>Site Conc:</b> <b>Northing:</b> <b>Easting:</b> <b>Site Geo Ref Accu:</b> <b>Site Map Datum:</b> <b>SAC Action Class:</b> TSSA - Fuel Safety Branch - Hydrocarbon Fuel Release/Spill <b>Source Type:</b>					

Map Key	Number of Records	Direction/ Distance (m)	Elev/Diff (m)	Site	DB
---------	-------------------	----------------------------	------------------	------	----

Municipality No:  
 Site Geo Ref Meth:  
 Incident Summary: TSSA: 1 inch line break, safe  
 Contaminant Qty: 0 other - see incident description

<a href="#">48</a>	2 of 2	E/200.4	69.9 / 3.08	PIPELINE HIT - 1" 470 RIDEAU ST.,OTTAWA,ON,K1N 5Z4,CA ON	PINC
--------------------	--------	---------	-------------	--	------

<b>Incident Id:</b>		<b>Pipe Material:</b>	
<b>Incident No:</b>	1163842	<b>Fuel Category:</b>	
<b>Incident Reported Dt:</b>	8/19/2013	<b>Health Impact:</b>	
<b>Type:</b>	FS-Pipeline Incident	<b>Environment Impact:</b>	
<b>Status Code:</b>		<b>Property Damage:</b>	
<b>Tank Status:</b>	Pipeline Damage Reason Est	<b>Service Interrupt:</b>	
<b>Task No:</b>		<b>Enforce Policy:</b>	
<b>Spills Action Centre:</b>		<b>Public Relation:</b>	
<b>Fuel Type:</b>		<b>Pipeline System:</b>	
<b>Fuel Occurrence Tp:</b>		<b>PSIG:</b>	
<b>Date of Occurrence:</b>		<b>Attribute Category:</b>	
<b>Occurrence Start Dt:</b>		<b>Regulator Location:</b>	
<b>Depth:</b>		<b>Method Details:</b>	
<b>Customer Acct Name:</b>	PIPELINE HIT - 1"		
<b>Incident Address:</b>	470 RIDEAU ST.,OTTAWA,ON,K1N 5Z4,CA		
<b>Operation Type:</b>			
<b>Pipeline Type:</b>			
<b>Regulator Type:</b>			
<b>Summary:</b>			
<b>Reported By:</b>			
<b>Affiliation:</b>			
<b>Occurrence Desc:</b>			
<b>Damage Reason:</b>			
<b>Notes:</b>			

<a href="#">49</a>	1 of 1	E/207.2	69.2 / 2.39	481 RIDEAU ST. Ottawa ON	WWIS
--------------------	--------	---------	-------------	-----------------------------	------

<b>Well ID:</b>	7117422	<b>Flowing (Y/N):</b>	
<b>Construction Date:</b>		<b>Flow Rate:</b>	
<b>Use 1st:</b>	Monitoring and Test Hole	<b>Data Entry Status:</b>	
<b>Use 2nd:</b>	0	<b>Data Src:</b>	
<b>Final Well Status:</b>	Test Hole	<b>Date Received:</b>	09-Jan-2009 00:00:00
<b>Water Type:</b>		<b>Selected Flag:</b>	TRUE
<b>Casing Material:</b>		<b>Abandonment Rec:</b>	
<b>Audit No:</b>	M02546	<b>Contractor:</b>	7241
<b>Tag:</b>	A067088	<b>Form Version:</b>	5
<b>Constructn Method:</b>		<b>Owner:</b>	
<b>Elevation (m):</b>		<b>County:</b>	OTTAWA-CARLETON
<b>Elevatn Reliabilty:</b>		<b>Lot:</b>	
<b>Depth to Bedrock:</b>		<b>Concession:</b>	
<b>Well Depth:</b>		<b>Concession Name:</b>	
<b>Overburden/Bedrock:</b>		<b>Easting NAD83:</b>	
<b>Pump Rate:</b>		<b>Northing NAD83:</b>	
<b>Static Water Level:</b>		<b>Zone:</b>	
<b>Clear/Cloudy:</b>		<b>UTM Reliability:</b>	
<b>Municipality:</b>	OTTAWA CITY		
<b>Site Info:</b>			
<b>PDF URL (Map):</b>	<a href="https://d2khazk8e83rdv.cloudfront.net/moe_mapping/downloads/2Water/Wells_pdfs/711\7117422.pdf">https://d2khazk8e83rdv.cloudfront.net/moe_mapping/downloads/2Water/Wells_pdfs/711\7117422.pdf</a>		

**Additional Detail(s) (Map)**

<b>Map Key</b>	<b>Number of Records</b>	<b>Direction/ Distance (m)</b>	<b>Elev/Diff (m)</b>	<b>Site</b>	<b>DB</b>
<b>Well Completed Date:</b> 2008/12/08					
<b>Year Completed:</b> 2008					
<b>Depth (m):</b>					
<b>Latitude:</b> 45.4314642755892					
<b>Longitude:</b> -75.6795445881753					
<b>Path:</b> 711\7117422.pdf					
<b>PDF URL (Map):</b> <a href="https://d2khazk8e83rdv.cloudfront.net/moe_mapping/downloads/2Water/Wells_pdfs/711\7117422.pdf">https://d2khazk8e83rdv.cloudfront.net/moe_mapping/downloads/2Water/Wells_pdfs/711\7117422.pdf</a>					
<b><u>Additional Detail(s) (Map)</u></b>					
<b>Well Completed Date:</b> 2008/12/08					
<b>Year Completed:</b> 2008					
<b>Depth (m):</b>					
<b>Latitude:</b> 45.431616373209					
<b>Longitude:</b> -75.6796998245158					
<b>Path:</b> 711\7117422.pdf					
<b>PDF URL (Map):</b> <a href="https://d2khazk8e83rdv.cloudfront.net/moe_mapping/downloads/2Water/Wells_pdfs/711\7117422.pdf">https://d2khazk8e83rdv.cloudfront.net/moe_mapping/downloads/2Water/Wells_pdfs/711\7117422.pdf</a>					
<b><u>Additional Detail(s) (Map)</u></b>					
<b>Well Completed Date:</b> 2008/12/08					
<b>Year Completed:</b> 2008					
<b>Depth (m):</b>					
<b>Latitude:</b> 45.4315082898225					
<b>Longitude:</b> -75.6797113113324					
<b>Path:</b> 711\7117422.pdf					
<b>PDF URL (Map):</b> <a href="https://d2khazk8e83rdv.cloudfront.net/moe_mapping/downloads/2Water/Wells_pdfs/711\7117422.pdf">https://d2khazk8e83rdv.cloudfront.net/moe_mapping/downloads/2Water/Wells_pdfs/711\7117422.pdf</a>					
<b><u>Additional Detail(s) (Map)</u></b>					
<b>Well Completed Date:</b> 2008/12/02					
<b>Year Completed:</b> 2008					
<b>Depth (m):</b> 9.75					
<b>Latitude:</b> 45.4316706050728					
<b>Longitude:</b> -75.6796621227175					
<b>Path:</b> 711\7117422.pdf					
<b><u>Bore Hole Information</u></b>					
<b>Bore Hole ID:</b>	1002736029			<b>Elevation:</b>	
<b>DP2BR:</b>				<b>Elevrc:</b>	
<b>Spatial Status:</b>				<b>Zone:</b>	18
<b>Code OB:</b>				<b>East83:</b>	446833.00
<b>Code OB Desc:</b>				<b>North83:</b>	5031124.00
<b>Open Hole:</b>				<b>Org CS:</b>	UTM83
<b>Cluster Kind:</b>	This is a record from cluster log sheet			<b>UTMRC:</b>	3
<b>Date Completed:</b>	08-Dec-2008 00:00:00			<b>UTMRC Desc:</b>	margin of error : 10 - 30 m
<b>Remarks:</b>				<b>Location Method:</b>	wwr
<b>Loc Method Desc:</b>	on Water Well Record				
<b>Elevrc Desc:</b>					
<b>Location Source Date:</b>					
<b>Improvement Location Source:</b>					
<b>Improvement Location Method:</b>					
<b>Source Revision Comment:</b>					
<b>Supplier Comment:</b>					
<b><u>Annular Space/Abandonment</u></b>					
<b><u>Sealing Record</u></b>					

<b>Map Key</b>	<b>Number of Records</b>	<b>Direction/ Distance (m)</b>	<b>Elev/Diff (m)</b>	<b>Site</b>	<b>DB</b>
<b>Plug ID:</b>		1002736033			
<b>Layer:</b>					
<b>Plug From:</b>					
<b>Plug To:</b>					
<b>Plug Depth UOM:</b>					
<b><u>Method of Construction &amp; Well Use</u></b>					
<b>Method Construction ID:</b>		1002736032			
<b>Method Construction Code:</b>					
<b>Method Construction:</b>					
<b>Other Method Construction:</b>		DIRECT PUSH			
<b><u>Pipe Information</u></b>					
<b>Pipe ID:</b>		1002736034			
<b>Casing No:</b>		0			
<b>Comment:</b>					
<b>Alt Name:</b>					
<b><u>Construction Record - Casing</u></b>					
<b>Casing ID:</b>		1002736036			
<b>Layer:</b>					
<b>Material:</b>		5			
<b>Open Hole or Material:</b>		PLASTIC			
<b>Depth From:</b>					
<b>Depth To:</b>		5.179999828338623			
<b>Casing Diameter:</b>					
<b>Casing Diameter UOM:</b>					
<b>Casing Depth UOM:</b>		m			
<b><u>Construction Record - Screen</u></b>					
<b>Screen ID:</b>		1002736035			
<b>Layer:</b>					
<b>Slot:</b>					
<b>Screen Top Depth:</b>		5.179999828338623			
<b>Screen End Depth:</b>		9.75			
<b>Screen Material:</b>					
<b>Screen Depth UOM:</b>		m			
<b>Screen Diameter UOM:</b>					
<b>Screen Diameter:</b>					
<b><u>Results of Well Yield Testing</u></b>					
<b>Pumping Test Method Desc:</b>					
<b>Pump Test ID:</b>		1002736037			
<b>Pump Set At:</b>					
<b>Static Level:</b>					
<b>Final Level After Pumping:</b>					
<b>Recommended Pump Depth:</b>					
<b>Pumping Rate:</b>					
<b>Flowing Rate:</b>					
<b>Recommended Pump Rate:</b>					
<b>Levels UOM:</b>					
<b>Rate UOM:</b>					
<b>Water State After Test Code:</b>					
<b>Water State After Test:</b>					
<b>Pumping Test Method:</b>					

<i>Map Key</i>	<i>Number of Records</i>	<i>Direction/ Distance (m)</i>	<i>Elev/Diff (m)</i>	<i>Site</i>	<i>DB</i>
<i>Pumping Duration HR:</i>					
<i>Pumping Duration MIN:</i>					
<i>Flowing:</i>					
<u><i>Hole Diameter</i></u>					
<i>Hole ID:</i>			1002736031		
<i>Diameter:</i>			10.920000076293945		
<i>Depth From:</i>					
<i>Depth To:</i>			9.75		
<i>Hole Depth UOM:</i>			m		
<i>Hole Diameter UOM:</i>			cm		
<u><i>Bore Hole Information</i></u>					
<i>Bore Hole ID:</i>	1002736047			<i>Elevation:</i>	
<i>DP2BR:</i>				<i>Elevrc:</i>	
<i>Spatial Status:</i>				<i>Zone:</i>	18
<i>Code OB:</i>				<i>East83:</i>	446845.00
<i>Code OB Desc:</i>				<i>North83:</i>	5031107.00
<i>Open Hole:</i>				<i>Org CS:</i>	UTM83
<i>Cluster Kind:</i>	This is a record from cluster log sheet			<i>UTMRC:</i>	3
<i>Date Completed:</i>	08-Dec-2008 00:00:00			<i>UTMRC Desc:</i>	margin of error : 10 - 30 m
<i>Remarks:</i>				<i>Location Method:</i>	wwr
<i>Loc Method Desc:</i>	on Water Well Record				
<i>Elevrc Desc:</i>					
<i>Location Source Date:</i>					
<i>Improvement Location Source:</i>					
<i>Improvement Location Method:</i>					
<i>Source Revision Comment:</i>					
<i>Supplier Comment:</i>					
<u><i>Annular Space/Abandonment Sealing Record</i></u>					
<i>Plug ID:</i>			1002736051		
<i>Layer:</i>					
<i>Plug From:</i>					
<i>Plug To:</i>					
<i>Plug Depth UOM:</i>					
<u><i>Method of Construction &amp; Well Use</i></u>					
<i>Method Construction ID:</i>			1002736050		
<i>Method Construction Code:</i>					
<i>Method Construction:</i>					
<i>Other Method Construction:</i>			DIRECT PUSH		
<u><i>Pipe Information</i></u>					
<i>Pipe ID:</i>			1002736052		
<i>Casing No:</i>			0		
<i>Comment:</i>					
<i>Alt Name:</i>					
<u><i>Construction Record - Casing</i></u>					
<i>Casing ID:</i>			1002736054		
<i>Layer:</i>					
<i>Material:</i>			5		

<b>Map Key</b>	<b>Number of Records</b>	<b>Direction/ Distance (m)</b>	<b>Elev/Diff (m)</b>	<b>Site</b>	<b>DB</b>
<b>Open Hole or Material:</b>		PLASTIC			
<b>Depth From:</b>					
<b>Depth To:</b>		1.5			
<b>Casing Diameter:</b>					
<b>Casing Diameter UOM:</b>					
<b>Casing Depth UOM:</b>		m			
<b><u>Construction Record - Screen</u></b>					
<b>Screen ID:</b>		1002736053			
<b>Layer:</b>					
<b>Slot:</b>					
<b>Screen Top Depth:</b>		1.5			
<b>Screen End Depth:</b>		6.099999904632568			
<b>Screen Material:</b>					
<b>Screen Depth UOM:</b>		m			
<b>Screen Diameter UOM:</b>					
<b>Screen Diameter:</b>					
<b><u>Results of Well Yield Testing</u></b>					
<b>Pumping Test Method Desc:</b>					
<b>Pump Test ID:</b>		1002736055			
<b>Pump Set At:</b>					
<b>Static Level:</b>					
<b>Final Level After Pumping:</b>					
<b>Recommended Pump Depth:</b>					
<b>Pumping Rate:</b>					
<b>Flowing Rate:</b>					
<b>Recommended Pump Rate:</b>					
<b>Levels UOM:</b>					
<b>Rate UOM:</b>					
<b>Water State After Test Code:</b>					
<b>Water State After Test:</b>					
<b>Pumping Test Method:</b>					
<b>Pumping Duration HR:</b>					
<b>Pumping Duration MIN:</b>					
<b>Flowing:</b>					
<b><u>Hole Diameter</u></b>					
<b>Hole ID:</b>		1002736049			
<b>Diameter:</b>		10.920000076293945			
<b>Depth From:</b>					
<b>Depth To:</b>		6.099999904632568			
<b>Hole Depth UOM:</b>		m			
<b>Hole Diameter UOM:</b>		cm			
<b><u>Bore Hole Information</u></b>					
<b>Bore Hole ID:</b>	1002736038			<b>Elevation:</b>	
<b>DP2BR:</b>				<b>Elevrc:</b>	
<b>Spatial Status:</b>				<b>Zone:</b>	18
<b>Code OB:</b>				<b>East83:</b>	446832.00
<b>Code OB Desc:</b>				<b>North83:</b>	5031112.00
<b>Open Hole:</b>				<b>Org CS:</b>	UTM83
<b>Cluster Kind:</b>	This is a record from cluster log sheet			<b>UTMRC:</b>	3
<b>Date Completed:</b>	08-Dec-2008 00:00:00			<b>UTMRC Desc:</b>	margin of error : 10 - 30 m
<b>Remarks:</b>				<b>Location Method:</b>	wwr
<b>Loc Method Desc:</b>	on Water Well Record				
<b>Elevrc Desc:</b>					
<b>Location Source Date:</b>					

<b>Map Key</b>	<b>Number of Records</b>	<b>Direction/ Distance (m)</b>	<b>Elev/Diff (m)</b>	<b>Site</b>	<b>DB</b>
<b>Improvement Location Source:</b>					
<b>Improvement Location Method:</b>					
<b>Source Revision Comment:</b>					
<b>Supplier Comment:</b>					
<b><u>Annular Space/Abandonment Sealing Record</u></b>					
<b>Plug ID:</b>		1002736042			
<b>Layer:</b>					
<b>Plug From:</b>					
<b>Plug To:</b>					
<b>Plug Depth UOM:</b>					
<b><u>Method of Construction &amp; Well Use</u></b>					
<b>Method Construction ID:</b>		1002736041			
<b>Method Construction Code:</b>					
<b>Method Construction:</b>					
<b>Other Method Construction:</b>		DIRECT PUSH			
<b><u>Pipe Information</u></b>					
<b>Pipe ID:</b>		1002736043			
<b>Casing No:</b>		0			
<b>Comment:</b>					
<b>Alt Name:</b>					
<b><u>Construction Record - Casing</u></b>					
<b>Casing ID:</b>		1002736045			
<b>Layer:</b>					
<b>Material:</b>		5			
<b>Open Hole or Material:</b>		PLASTIC			
<b>Depth From:</b>					
<b>Depth To:</b>		5.179999828338623			
<b>Casing Diameter:</b>					
<b>Casing Diameter UOM:</b>					
<b>Casing Depth UOM:</b>		m			
<b><u>Construction Record - Screen</u></b>					
<b>Screen ID:</b>		1002736044			
<b>Layer:</b>					
<b>Slot:</b>					
<b>Screen Top Depth:</b>		5.179999828338623			
<b>Screen End Depth:</b>		9.75			
<b>Screen Material:</b>					
<b>Screen Depth UOM:</b>		m			
<b>Screen Diameter UOM:</b>					
<b>Screen Diameter:</b>					
<b><u>Results of Well Yield Testing</u></b>					
<b>Pumping Test Method Desc:</b>					
<b>Pump Test ID:</b>		1002736046			
<b>Pump Set At:</b>					
<b>Static Level:</b>					
<b>Final Level After Pumping:</b>					
<b>Recommended Pump Depth:</b>					

Map Key	Number of Records	Direction/ Distance (m)	Elev/Diff (m)	Site	DB
---------	-------------------	----------------------------	------------------	------	----

**Pumping Rate:**  
**Flowing Rate:**  
**Recommended Pump Rate:**  
**Levels UOM:**  
**Rate UOM:**  
**Water State After Test Code:**  
**Water State After Test:**  
**Pumping Test Method:**  
**Pumping Duration HR:**  
**Pumping Duration MIN:**  
**Flowing:**

**Hole Diameter**

**Hole ID:** 1002736040  
**Diameter:** 10.920000076293945  
**Depth From:**  
**Depth To:** 9.75  
**Hole Depth UOM:** m  
**Hole Diameter UOM:** cm

**Bore Hole Information**

<b>Bore Hole ID:</b>	1001945029	<b>Elevation:</b>	
<b>DP2BR:</b>		<b>Elevrc:</b>	
<b>Spatial Status:</b>		<b>Zone:</b>	18
<b>Code OB:</b>		<b>East83:</b>	446836.00
<b>Code OB Desc:</b>		<b>North83:</b>	5031130.00
<b>Open Hole:</b>		<b>Org CS:</b>	UTM83
<b>Cluster Kind:</b>		<b>UTMRC:</b>	4
<b>Date Completed:</b>	02-Dec-2008 00:00:00	<b>UTMRC Desc:</b>	margin of error : 30 m - 100 m
<b>Remarks:</b>		<b>Location Method:</b>	wwr
<b>Loc Method Desc:</b>	on Water Well Record		
<b>Elevrc Desc:</b>			
<b>Location Source Date:</b>			
<b>Improvement Location Source:</b>			
<b>Improvement Location Method:</b>			
<b>Source Revision Comment:</b>			
<b>Supplier Comment:</b>			

**Overburden and Bedrock**

**Materials Interval**

**Formation ID:** 1002736058  
**Layer:** 2  
**Color:** 6  
**General Color:** BROWN  
**Mat1:** 05  
**Most Common Material:** CLAY  
**Mat2:** 06  
**Mat2 Desc:** SILT  
**Mat3:** 66  
**Mat3 Desc:** DENSE  
**Formation Top Depth:** 0.6100000143051147  
**Formation End Depth:** 4.570000171661377  
**Formation End Depth UOM:** m

**Overburden and Bedrock**

**Materials Interval**

**Formation ID:** 1002736059  
**Layer:** 3



<b>Map Key</b>	<b>Number of Records</b>	<b>Direction/ Distance (m)</b>	<b>Elev/Diff (m)</b>	<b>Site</b>	<b>DB</b>
<b>Color:</b>		2			
<b>General Color:</b>		GREY			
<b>Mat1:</b>		05			
<b>Most Common Material:</b>		CLAY			
<b>Mat2:</b>		06			
<b>Mat2 Desc:</b>		SILT			
<b>Mat3:</b>		91			
<b>Mat3 Desc:</b>		WATER-BEARING			
<b>Formation Top Depth:</b>		4.570000171661377			
<b>Formation End Depth:</b>		9.75			
<b>Formation End Depth UOM:</b>		m			
<b><u>Overburden and Bedrock</u></b>					
<b><u>Materials Interval</u></b>					
<b>Formation ID:</b>		1002736057			
<b>Layer:</b>		1			
<b>Color:</b>		6			
<b>General Color:</b>		BROWN			
<b>Mat1:</b>		01			
<b>Most Common Material:</b>		FILL			
<b>Mat2:</b>		28			
<b>Mat2 Desc:</b>		SAND			
<b>Mat3:</b>		77			
<b>Mat3 Desc:</b>		LOOSE			
<b>Formation Top Depth:</b>		0.0			
<b>Formation End Depth:</b>		0.6100000143051147			
<b>Formation End Depth UOM:</b>		m			
<b><u>Annular Space/Abandonment</u></b>					
<b><u>Sealing Record</u></b>					
<b>Plug ID:</b>		1002736063			
<b>Layer:</b>		3			
<b>Plug From:</b>		4.570000171661377			
<b>Plug To:</b>		9.75			
<b>Plug Depth UOM:</b>		m			
<b><u>Annular Space/Abandonment</u></b>					
<b><u>Sealing Record</u></b>					
<b>Plug ID:</b>		1002736062			
<b>Layer:</b>		2			
<b>Plug From:</b>		0.30000001192092896			
<b>Plug To:</b>		4.570000171661377			
<b>Plug Depth UOM:</b>		m			
<b><u>Annular Space/Abandonment</u></b>					
<b><u>Sealing Record</u></b>					
<b>Plug ID:</b>		1002736061			
<b>Layer:</b>		1			
<b>Plug From:</b>		0.0			
<b>Plug To:</b>		0.30000001192092896			
<b>Plug Depth UOM:</b>		m			
<b><u>Method of Construction &amp; Well</u></b>					
<b><u>Use</u></b>					
<b>Method Construction ID:</b>		1002736069			
<b>Method Construction Code:</b>		D			
<b>Method Construction:</b>		Direct Push			

<i>Map Key</i>	<i>Number of Records</i>	<i>Direction/ Distance (m)</i>	<i>Elev/Diff (m)</i>	<i>Site</i>	<i>DB</i>
----------------	--------------------------	--------------------------------	----------------------	-------------	-----------

*Other Method Construction:*

*Pipe Information*

*Pipe ID:* 1002736056  
*Casing No:* 0  
*Comment:*  
*Alt Name:*

*Construction Record - Casing*

*Casing ID:* 1002736065  
*Layer:* 2  
*Material:*  
*Open Hole or Material:*  
*Depth From:*  
*Depth To:*  
*Casing Diameter:*  
*Casing Diameter UOM:* cm  
*Casing Depth UOM:* m

*Construction Record - Casing*

*Casing ID:* 1002736064  
*Layer:* 1  
*Material:* 5  
*Open Hole or Material:* PLASTIC  
*Depth From:* 0.0  
*Depth To:* 5.179999828338623  
*Casing Diameter:* 5.199999809265137  
*Casing Diameter UOM:* cm  
*Casing Depth UOM:* m

*Construction Record - Screen*

*Screen ID:* 1002736066  
*Layer:* 1  
*Slot:* 10  
*Screen Top Depth:* 5.179999828338623  
*Screen End Depth:* 9.75  
*Screen Material:* 5  
*Screen Depth UOM:* m  
*Screen Diameter UOM:* cm  
*Screen Diameter:* 6.03000020980835

*Hole Diameter*

*Hole ID:* 1002736060  
*Diameter:* 10.920000076293945  
*Depth From:* 0.0  
*Depth To:* 9.75  
*Hole Depth UOM:* m  
*Hole Diameter UOM:* cm

*Links*

<i>Bore Hole ID:</i>	1001945029	<i>Tag No:</i>	A067088
<i>Depth M:</i>	9.75	<i>Contractor:</i>	7241
<i>Year Completed:</i>	2008	<i>Path:</i>	711\7117422.pdf
<i>Well Completed Dt:</i>	2008/12/02	<i>Latitude:</i>	45.4316706050728
<i>Audit No:</i>	M02546	<i>Longitude:</i>	-75.6796621227175

Map Key	Number of Records	Direction/ Distance (m)	Elev/Diff (m)	Site	DB
<b>Links</b>					
<b>Bore Hole ID:</b>	1002736047			<b>Tag No:</b>	A067088
<b>Depth M:</b>				<b>Contractor:</b>	7241
<b>Year Completed:</b>	2008			<b>Path:</b>	711\7117422.pdf
<b>Well Completed Dt:</b>	2008/12/08			<b>Latitude:</b>	45.4314642755892
<b>Audit No:</b>	M02546			<b>Longitude:</b>	-75.6795445881753
<b>Links</b>					
<b>Bore Hole ID:</b>	1002736038			<b>Tag No:</b>	A067088
<b>Depth M:</b>				<b>Contractor:</b>	7241
<b>Year Completed:</b>	2008			<b>Path:</b>	711\7117422.pdf
<b>Well Completed Dt:</b>	2008/12/08			<b>Latitude:</b>	45.4315082898225
<b>Audit No:</b>	M02546			<b>Longitude:</b>	-75.6797113113324
<b>Links</b>					
<b>Bore Hole ID:</b>	1002736029			<b>Tag No:</b>	A067088
<b>Depth M:</b>				<b>Contractor:</b>	7241
<b>Year Completed:</b>	2008			<b>Path:</b>	711\7117422.pdf
<b>Well Completed Dt:</b>	2008/12/08			<b>Latitude:</b>	45.431616373209
<b>Audit No:</b>	M02546			<b>Longitude:</b>	-75.6796998245158

<a href="#">50</a>	1 of 1	SW/207.7	67.2 / 0.39	PIPELINE HIT 1" 361 RIDEAU ST.,OTTAWA,ON,K1N 5Y6,CA ON	PINC
<b>Incident Id:</b>				<b>Pipe Material:</b>	
<b>Incident No:</b>	1097554			<b>Fuel Category:</b>	
<b>Incident Reported Dt:</b>	5/13/2013			<b>Health Impact:</b>	
<b>Type:</b>	FS-Pipeline Incident			<b>Environment Impact:</b>	
<b>Status Code:</b>				<b>Property Damage:</b>	
<b>Tank Status:</b>	Not Investigated			<b>Service Interrupt:</b>	
<b>Task No:</b>				<b>Enforce Policy:</b>	
<b>Spills Action Centre:</b>				<b>Public Relation:</b>	
<b>Fuel Type:</b>				<b>Pipeline System:</b>	
<b>Fuel Occurrence Tp:</b>				<b>PSIG:</b>	
<b>Date of Occurrence:</b>				<b>Attribute Category:</b>	
<b>Occurrence Start Dt:</b>				<b>Regulator Location:</b>	
<b>Depth:</b>				<b>Method Details:</b>	
<b>Customer Acct Name:</b>	PIPELINE HIT 1"				
<b>Incident Address:</b>	361 RIDEAU ST.,OTTAWA,ON,K1N 5Y6,CA				
<b>Operation Type:</b>					
<b>Pipeline Type:</b>					
<b>Regulator Type:</b>					
<b>Summary:</b>					
<b>Reported By:</b>					
<b>Affiliation:</b>					
<b>Occurrence Desc:</b>					
<b>Damage Reason:</b>					
<b>Notes:</b>					

<a href="#">51</a>	1 of 1	SSW/208.5	67.9 / 1.10	Signs Direct Ltd. 366 Rideau St Ottawa ON K1N 5Y8	SCT
<b>Established:</b>	1995				
<b>Plant Size (ft²):</b>					
<b>Employment:</b>	3				

Map Key	Number of Records	Direction/ Distance (m)	Elev/Diff (m)	Site	DB
---------	-------------------	----------------------------	------------------	------	----

**--Details--**

**Description:** Sign Manufacturing  
**SIC/NAICS Code:** 339950

<a href="#">52</a>	1 of 1	E/210.8	69.9 / 3.08	470 RIDEAU STREET Ottawa ON	WWIS
--------------------	--------	---------	-------------	--------------------------------	------

<b>Well ID:</b>	7192719	<b>Flowing (Y/N):</b>	
<b>Construction Date:</b>		<b>Flow Rate:</b>	
<b>Use 1st:</b>	Monitoring and Test Hole	<b>Data Entry Status:</b>	
<b>Use 2nd:</b>	0	<b>Data Src:</b>	
<b>Final Well Status:</b>	Monitoring and Test Hole	<b>Date Received:</b>	04-Dec-2012 00:00:00
<b>Water Type:</b>		<b>Selected Flag:</b>	TRUE
<b>Casing Material:</b>		<b>Abandonment Rec:</b>	
<b>Audit No:</b>	Z157004	<b>Contractor:</b>	7241
<b>Tag:</b>	A138489	<b>Form Version:</b>	7
<b>Constructn Method:</b>		<b>Owner:</b>	
<b>Elevation (m):</b>		<b>County:</b>	OTTAWA-CARLETON
<b>Elevatn Reliability:</b>		<b>Lot:</b>	
<b>Depth to Bedrock:</b>		<b>Concession:</b>	
<b>Well Depth:</b>		<b>Concession Name:</b>	
<b>Overburden/Bedrock:</b>		<b>Easting NAD83:</b>	
<b>Pump Rate:</b>		<b>Northing NAD83:</b>	
<b>Static Water Level:</b>		<b>Zone:</b>	
<b>Clear/Cloudy:</b>		<b>UTM Reliability:</b>	
<b>Municipality:</b>	NEPEAN TOWNSHIP		
<b>Site Info:</b>			

**PDF URL (Map):**

**Additional Detail(s) (Map)**

**Well Completed Date:** 2012/11/05  
**Year Completed:** 2012  
**Depth (m):** 6.1  
**Latitude:** 45.4310684008353  
**Longitude:** -75.6795142690732  
**Path:**

**Bore Hole Information**

<b>Bore Hole ID:</b>	1004214499	<b>Elevation:</b>	
<b>DP2BR:</b>		<b>Elevrc:</b>	
<b>Spatial Status:</b>		<b>Zone:</b>	18
<b>Code OB:</b>		<b>East83:</b>	446847.00
<b>Code OB Desc:</b>		<b>North83:</b>	5031063.00
<b>Open Hole:</b>		<b>Org CS:</b>	UTM83
<b>Cluster Kind:</b>		<b>UTMRC:</b>	4
<b>Date Completed:</b>	05-Nov-2012 00:00:00	<b>UTMRC Desc:</b>	margin of error : 30 m - 100 m
<b>Remarks:</b>		<b>Location Method:</b>	wwr
<b>Loc Method Desc:</b>	on Water Well Record		
<b>Elevrc Desc:</b>			
<b>Location Source Date:</b>			
<b>Improvement Location Source:</b>			
<b>Improvement Location Method:</b>			
<b>Source Revision Comment:</b>			
<b>Supplier Comment:</b>			

**Overburden and Bedrock**  
**Materials Interval**

<b>Map Key</b>	<b>Number of Records</b>	<b>Direction/ Distance (m)</b>	<b>Elev/Diff (m)</b>	<b>Site</b>	<b>DB</b>
<b>Formation ID:</b>		1004700020			
<b>Layer:</b>		3			
<b>Color:</b>		2			
<b>General Color:</b>		GREY			
<b>Mat1:</b>		05			
<b>Most Common Material:</b>		CLAY			
<b>Mat2:</b>		06			
<b>Mat2 Desc:</b>		SILT			
<b>Mat3:</b>		85			
<b>Mat3 Desc:</b>		SOFT			
<b>Formation Top Depth:</b>		3.0999999046325684			
<b>Formation End Depth:</b>		6.099999904632568			
<b>Formation End Depth UOM:</b>		m			
<b><u>Overburden and Bedrock Materials Interval</u></b>					
<b>Formation ID:</b>		1004700018			
<b>Layer:</b>		1			
<b>Color:</b>		6			
<b>General Color:</b>		BROWN			
<b>Mat1:</b>		01			
<b>Most Common Material:</b>		FILL			
<b>Mat2:</b>		28			
<b>Mat2 Desc:</b>		SAND			
<b>Mat3:</b>		11			
<b>Mat3 Desc:</b>		GRAVEL			
<b>Formation Top Depth:</b>		0.0			
<b>Formation End Depth:</b>		2.440000057220459			
<b>Formation End Depth UOM:</b>		m			
<b><u>Overburden and Bedrock Materials Interval</u></b>					
<b>Formation ID:</b>		1004700019			
<b>Layer:</b>		2			
<b>Color:</b>		6			
<b>General Color:</b>		BROWN			
<b>Mat1:</b>		05			
<b>Most Common Material:</b>		CLAY			
<b>Mat2:</b>		06			
<b>Mat2 Desc:</b>		SILT			
<b>Mat3:</b>		85			
<b>Mat3 Desc:</b>		SOFT			
<b>Formation Top Depth:</b>		2.440000057220459			
<b>Formation End Depth:</b>		3.0999999046325684			
<b>Formation End Depth UOM:</b>		m			
<b><u>Annular Space/Abandonment Sealing Record</u></b>					
<b>Plug ID:</b>		1004700029			
<b>Layer:</b>		2			
<b>Plug From:</b>		0.30000001192092896			
<b>Plug To:</b>		2.740000009536743			
<b>Plug Depth UOM:</b>		m			
<b><u>Annular Space/Abandonment Sealing Record</u></b>					
<b>Plug ID:</b>		1004700030			

<b>Map Key</b>	<b>Number of Records</b>	<b>Direction/ Distance (m)</b>	<b>Elev/Diff (m)</b>	<b>Site</b>	<b>DB</b>
<b>Layer:</b>	3				
<b>Plug From:</b>		2.740000009536743			
<b>Plug To:</b>		6.099999904632568			
<b>Plug Depth UOM:</b>	m				
<b><u>Annular Space/Abandonment Sealing Record</u></b>					
<b>Plug ID:</b>	1004700028				
<b>Layer:</b>	1				
<b>Plug From:</b>		0.0			
<b>Plug To:</b>		0.30000001192092896			
<b>Plug Depth UOM:</b>	m				
<b><u>Method of Construction &amp; Well Use</u></b>					
<b>Method Construction ID:</b>	1004700027				
<b>Method Construction Code:</b>	D				
<b>Method Construction:</b>	Direct Push				
<b>Other Method Construction:</b>					
<b><u>Pipe Information</u></b>					
<b>Pipe ID:</b>	1004700017				
<b>Casing No:</b>	0				
<b>Comment:</b>					
<b>Alt Name:</b>					
<b><u>Construction Record - Casing</u></b>					
<b>Casing ID:</b>	1004700023				
<b>Layer:</b>	1				
<b>Material:</b>	5				
<b>Open Hole or Material:</b>	PLASTIC				
<b>Depth From:</b>		0.0			
<b>Depth To:</b>		3.0999999046325684			
<b>Casing Diameter:</b>		5.199999809265137			
<b>Casing Diameter UOM:</b>	cm				
<b>Casing Depth UOM:</b>	m				
<b><u>Construction Record - Screen</u></b>					
<b>Screen ID:</b>	1004700024				
<b>Layer:</b>	1				
<b>Slot:</b>	10				
<b>Screen Top Depth:</b>		3.0999999046325684			
<b>Screen End Depth:</b>		6.099999904632568			
<b>Screen Material:</b>	5				
<b>Screen Depth UOM:</b>	m				
<b>Screen Diameter UOM:</b>	cm				
<b>Screen Diameter:</b>		6.03000020980835			
<b><u>Water Details</u></b>					
<b>Water ID:</b>	1004700022				
<b>Layer:</b>					
<b>Kind Code:</b>					
<b>Kind:</b>					
<b>Water Found Depth:</b>					
<b>Water Found Depth UOM:</b>	m				

Map Key	Number of Records	Direction/ Distance (m)	Elev/Diff (m)	Site	DB
---------	-------------------	-------------------------	---------------	------	----

**Hole Diameter**

Hole ID: 1004700021  
Diameter: 8.25  
Depth From: 0.0  
Depth To: 6.099999904632568  
Hole Depth UOM: m  
Hole Diameter UOM: cm

**Links**

<b>Bore Hole ID:</b>	1004214499	<b>Tag No:</b>	A138489
<b>Depth M:</b>	6.1	<b>Contractor:</b>	7241
<b>Year Completed:</b>	2012	<b>Path:</b>	
<b>Well Completed Dt:</b>	2012/11/05	<b>Latitude:</b>	45.4310684008353
<b>Audit No:</b>	Z157004	<b>Longitude:</b>	-75.6795142690732

[53](#)      1 of 1      ESE/211.2      70.2 / 3.39      ON      BORE

<b>Borehole ID:</b>	613591	<b>Inclin FLG:</b>	No
<b>OGF ID:</b>	215514835	<b>SP Status:</b>	Initial Entry
<b>Status:</b>		<b>Surv Elev:</b>	No
<b>Type:</b>	Borehole	<b>Piezometer:</b>	No
<b>Use:</b>		<b>Primary Name:</b>	
<b>Completion Date:</b>		<b>Municipality:</b>	
<b>Static Water Level:</b>		<b>Lot:</b>	
<b>Primary Water Use:</b>		<b>Township:</b>	
<b>Sec. Water Use:</b>		<b>Latitude DD:</b>	45.430791
<b>Total Depth m:</b>	-999	<b>Longitude DD:</b>	-75.679592
<b>Depth Ref:</b>	Ground Surface	<b>UTM Zone:</b>	18
<b>Depth Elev:</b>		<b>Easting:</b>	446841
<b>Drill Method:</b>		<b>Northing:</b>	5031032
<b>Orig Ground Elev m:</b>	68.6	<b>Location Accuracy:</b>	
<b>Elev Reliabil Note:</b>		<b>Accuracy:</b>	Not Applicable
<b>DEM Ground Elev m:</b>	68.3		
<b>Concession:</b>			
<b>Location D:</b>			
<b>Survey D:</b>			
<b>Comments:</b>			

**Borehole Geology Stratum**

<b>Geology Stratum ID:</b>	218395739	<b>Mat Consistency:</b>	Soft
<b>Top Depth:</b>	1.8	<b>Material Moisture:</b>	
<b>Bottom Depth:</b>		<b>Material Texture:</b>	
<b>Material Color:</b>	Red	<b>Non Geo Mat Type:</b>	
<b>Material 1:</b>	Clay	<b>Geologic Formation:</b>	
<b>Material 2:</b>		<b>Geologic Group:</b>	
<b>Material 3:</b>		<b>Geologic Period:</b>	
<b>Material 4:</b>		<b>Depositional Gen:</b>	
<b>Gsc Material Description:</b>			
<b>Stratum Description:</b>	CLAY. SOFT. WEATHERED,DECOMPOSED. BEDROCK. FOSSILIFEROUS,FRACTURED. 00000 020 00025 020 **Note: Many records provided by the department have a truncated [Stratum Description] field.		

<b>Geology Stratum ID:</b>	218395738	<b>Mat Consistency:</b>	Compact
<b>Top Depth:</b>	0	<b>Material Moisture:</b>	
<b>Bottom Depth:</b>	1.8	<b>Material Texture:</b>	
<b>Material Color:</b>		<b>Non Geo Mat Type:</b>	
<b>Material 1:</b>	Sand	<b>Geologic Formation:</b>	
<b>Material 2:</b>		<b>Geologic Group:</b>	

Map Key	Number of Records	Direction/ Distance (m)	Elev/Diff (m)	Site	DB
<b>Material 3:</b> <b>Material 4:</b> <b>Gsc Material Description:</b> <b>Stratum Description:</b>		SAND. COMPACT.		<b>Geologic Period:</b> <b>Depositional Gen:</b>	
<b>Source</b>					
<b>Source Type:</b> <b>Source Orig:</b> <b>Source Date:</b> <b>Confidence:</b> <b>Observatio:</b> <b>Source Name:</b> <b>Source Details:</b> <b>Confiden 1:</b>	Data Survey Geological Survey of Canada 1956-1972 M Urban Geology Automated Information System (UGAIS) File: OTTAWA2.txt RecordID: 060990 NTS_Sheet: 31G05G Reliable information but incomplete.		<b>Source Appl:</b> <b>Source Iden:</b> <b>Scale or Res:</b> <b>Horizontal:</b> <b>Verticalda:</b>	Spatial/Tabular 1 Varies NAD27 Mean Average Sea Level	
<b>Source List</b>					
<b>Source Identifier:</b> <b>Source Type:</b> <b>Source Date:</b> <b>Scale or Resolution:</b> <b>Source Name:</b> <b>Source Originators:</b>	1 Data Survey 1956-1972 Varies Urban Geology Automated Information System (UGAIS) Geological Survey of Canada		<b>Horizontal Datum:</b> <b>Vertical Datum:</b> <b>Projection Name:</b>	NAD27 Mean Average Sea Level Universal Transverse Mercator	
<b>54</b>	1 of 1	<b>SE/215.5</b>	<b>70.2 / 3.39</b>	<b>210 Chapel Street Ottawa ON K1N 7Y5</b>	<b>EHS</b>
<b>Order No:</b> <b>Status:</b> <b>Report Type:</b> <b>Report Date:</b> <b>Date Received:</b> <b>Previous Site Name:</b> <b>Lot/Building Size:</b> <b>Additional Info Ordered:</b>	20110923019 C Custom Report 9/30/2011 9/23/2011 1:55:44 PM		<b>Nearest Intersection:</b> <b>Municipality:</b> <b>Client Prov/State:</b> <b>Search Radius (km):</b> <b>X:</b> <b>Y:</b>	ON 0.25 -75.680331 45.429885	
<b>55</b>	1 of 1	<b>SSE/221.9</b>	<b>69.9 / 3.08</b>	<b>C.I.G. Heating and Air Conditioning 275 Friel St Ottawa ON</b>	<b>GEN</b>
<b>Generator No:</b> <b>SIC Code:</b> <b>SIC Description:</b> <b>Approval Years:</b> <b>PO Box No:</b> <b>Country:</b> <b>Status:</b> <b>Co Admin:</b> <b>Choice of Contact:</b> <b>Phone No Admin:</b> <b>Contaminated Facility:</b> <b>MHSW Facility:</b>	ON7860278 416120 PLUMBING, HEATING AND AIR-CONDITIONING EQUIPMENT AND SUPPLIES WHOLESALER-DISTRIBUTORS 2013				
<b>Detail(s)</b>					
<b>Waste Class:</b> <b>Waste Class Name:</b>	221 LIGHT FUELS				



Map Key	Number of Records	Direction/ Distance (m)	Elev/Diff (m)	Site	DB
<a href="#">56</a>	1 of 1	E/223.6	69.9 / 3.14	EASTVIEW FUEL SOUTHBOUND ON RIDEAU ST. NEAR AUGUSTA TANK TRUCK (CARGO) OTTAWA CITY ON	SPL
<b>Ref No:</b>	35544			<b>Discharger Report:</b>	
<b>Site No:</b>				<b>Material Group:</b>	
<b>Incident Dt:</b>	5/30/1990			<b>Health/Env Conseq:</b>	
<b>Year:</b>				<b>Client Type:</b>	
<b>Incident Cause:</b>	PIPE/HOSE LEAK			<b>Sector Type:</b>	
<b>Incident Event:</b>				<b>Agency Involved:</b>	CITY WORKS DEPT.
<b>Contaminant Code:</b>				<b>Nearest Watercourse:</b>	
<b>Contaminant Name:</b>				<b>Site Address:</b>	
<b>Contaminant Limit 1:</b>				<b>Site District Office:</b>	
<b>Contam Limit Freq 1:</b>				<b>Site Postal Code:</b>	
<b>Contaminant UN No 1:</b>				<b>Site Region:</b>	
<b>Environment Impact:</b>	NOT ANTICIPATED			<b>Site Municipality:</b>	OTTAWA CITY
<b>Nature of Impact:</b>				<b>Site Lot:</b>	
<b>Receiving Medium:</b>	LAND			<b>Site Conc:</b>	
<b>Receiving Env:</b>				<b>Northing:</b>	
<b>MOE Response:</b>				<b>Easting:</b>	
<b>Dt MOE Arvl on Scn:</b>				<b>Site Geo Ref Accu:</b>	
<b>MOE Reported Dt:</b>	5/31/1990			<b>Site Map Datum:</b>	
<b>Dt Document Closed:</b>				<b>SAC Action Class:</b>	
<b>Incident Reason:</b>	ERROR			<b>Source Type:</b>	
<b>Site Name:</b>					
<b>Site County/District:</b>					
<b>Municipality No:</b>	20101				
<b>Site Geo Ref Meth:</b>					
<b>Incident Summary:</b>	EASTVIEW FUEL - MAX. 100LITRES FURNACE FUEL TO ROADWAY.				
<b>Contaminant Qty:</b>					
<a href="#">57</a>	1 of 1	WSW/225.8	64.9 / -1.92	LE DROIT JOURNAL 135 NELSON STREET OTTAWA ON K1N 7R4	GEN
<b>Generator No:</b>	ON0403900				
<b>SIC Code:</b>	0000				
<b>SIC Description:</b>	*** NOT DEFINED ***				
<b>Approval Years:</b>	86,87,88,89,90,92,93,94				
<b>PO Box No:</b>					
<b>Country:</b>					
<b>Status:</b>					
<b>Co Admin:</b>					
<b>Choice of Contact:</b>					
<b>Phone No Admin:</b>					
<b>Contaminated Facility:</b>					
<b>MHSW Facility:</b>					
<a href="#">58</a>	1 of 1	SE/226.1	70.3 / 3.51	265 Ottawa ON	WWIS
<b>Well ID:</b>	7220779			<b>Flowing (Y/N):</b>	
<b>Construction Date:</b>				<b>Flow Rate:</b>	
<b>Use 1st:</b>	Monitoring			<b>Data Entry Status:</b>	
<b>Use 2nd:</b>				<b>Data Src:</b>	
<b>Final Well Status:</b>	Observation Wells			<b>Date Received:</b>	27-May-2014 00:00:00
<b>Water Type:</b>				<b>Selected Flag:</b>	TRUE
<b>Casing Material:</b>				<b>Abandonment Rec:</b>	
<b>Audit No:</b>	Z171268			<b>Contractor:</b>	7328
<b>Tag:</b>	A110631			<b>Form Version:</b>	7
<b>Constructn Method:</b>				<b>Owner:</b>	
<b>Elevation (m):</b>				<b>County:</b>	OTTAWA-CARLETON

Map Key	Number of Records	Direction/ Distance (m)	Elev/Diff (m)	Site	DB
<b>Elevatn Reliability:</b> <b>Depth to Bedrock:</b> <b>Well Depth:</b> <b>Overburden/Bedrock:</b> <b>Pump Rate:</b> <b>Static Water Level:</b> <b>Clear/Cloudy:</b> <b>Municipality:</b> <b>Site Info:</b>		OTTAWA CITY		<b>Lot:</b> <b>Concession:</b> <b>Concession Name:</b> <b>Easting NAD83:</b> <b>Northing NAD83:</b> <b>Zone:</b> <b>UTM Reliability:</b>	
<b>PDF URL (Map):</b>		https://d2khazk8e83rdv.cloudfront.net/moe_mapping/downloads/2Water/Wells_pdfs/722\7220779.pdf			

**Additional Detail(s) (Map)**

**Well Completed Date:** 2012/12/05  
**Year Completed:** 2012  
**Depth (m):** 6.1  
**Latitude:** 45.4295579154964  
**Longitude:** -75.6807361707331  
**Path:** 722\7220779.pdf

**Bore Hole Information**

<b>Bore Hole ID:</b>	1004779119	<b>Elevation:</b>	
<b>DP2BR:</b>		<b>Elevrc:</b>	
<b>Spatial Status:</b>		<b>Zone:</b>	18
<b>Code OB:</b>		<b>East83:</b>	446750.00
<b>Code OB Desc:</b>		<b>North83:</b>	5030896.00
<b>Open Hole:</b>		<b>Org CS:</b>	UTM83
<b>Cluster Kind:</b>		<b>UTMRC:</b>	4
<b>Date Completed:</b>	05-Dec-2012 00:00:00	<b>UTMRC Desc:</b>	margin of error : 30 m - 100 m
<b>Remarks:</b>		<b>Location Method:</b>	wwr
<b>Loc Method Desc:</b>	on Water Well Record		
<b>Elevrc Desc:</b>			
<b>Location Source Date:</b>			
<b>Improvement Location Source:</b>			
<b>Improvement Location Method:</b>			
<b>Source Revision Comment:</b>			
<b>Supplier Comment:</b>			

**Overburden and Bedrock**

**Materials Interval**

**Formation ID:** 1005172356  
**Layer:** 2  
**Color:** 6  
**General Color:** BROWN  
**Mat1:** 28  
**Most Common Material:** SAND  
**Mat2:** 11  
**Mat2 Desc:** GRAVEL  
**Mat3:** 05  
**Mat3 Desc:** CLAY  
**Formation Top Depth:** 0.46000000834465027  
**Formation End Depth:** 2.9000000953674316  
**Formation End Depth UOM:** m

**Overburden and Bedrock**

**Materials Interval**

**Formation ID:** 1005172358  
**Layer:** 4

<b>Map Key</b>	<b>Number of Records</b>	<b>Direction/ Distance (m)</b>	<b>Elev/Diff (m)</b>	<b>Site</b>	<b>DB</b>
<b>Color:</b>		6			
<b>General Color:</b>		BROWN			
<b>Mat1:</b>		05			
<b>Most Common Material:</b>		CLAY			
<b>Mat2:</b>					
<b>Mat2 Desc:</b>					
<b>Mat3:</b>		84			
<b>Mat3 Desc:</b>		SILTY			
<b>Formation Top Depth:</b>		3.069999933242798			
<b>Formation End Depth:</b>		6.099999904632568			
<b>Formation End Depth UOM:</b>		m			
<b><u>Overburden and Bedrock</u></b>					
<b><u>Materials Interval</u></b>					
<b>Formation ID:</b>		1005172357			
<b>Layer:</b>		3			
<b>Color:</b>		2			
<b>General Color:</b>		GREY			
<b>Mat1:</b>					
<b>Most Common Material:</b>					
<b>Mat2:</b>					
<b>Mat2 Desc:</b>					
<b>Mat3:</b>					
<b>Mat3 Desc:</b>					
<b>Formation Top Depth:</b>		2.9000000953674316			
<b>Formation End Depth:</b>		3.069999933242798			
<b>Formation End Depth UOM:</b>		m			
<b><u>Overburden and Bedrock</u></b>					
<b><u>Materials Interval</u></b>					
<b>Formation ID:</b>		1005172355			
<b>Layer:</b>		1			
<b>Color:</b>		2			
<b>General Color:</b>		GREY			
<b>Mat1:</b>		12			
<b>Most Common Material:</b>		STONES			
<b>Mat2:</b>					
<b>Mat2 Desc:</b>					
<b>Mat3:</b>		01			
<b>Mat3 Desc:</b>		FILL			
<b>Formation Top Depth:</b>		0.0			
<b>Formation End Depth:</b>		0.46000000834465027			
<b>Formation End Depth UOM:</b>		m			
<b><u>Annular Space/Abandonment</u></b>					
<b><u>Sealing Record</u></b>					
<b>Plug ID:</b>		1005172365			
<b>Layer:</b>		1			
<b>Plug From:</b>		0.0			
<b>Plug To:</b>		2.799999952316284			
<b>Plug Depth UOM:</b>		m			
<b><u>Method of Construction &amp; Well</u></b>					
<b><u>Use</u></b>					
<b>Method Construction ID:</b>		1005172364			
<b>Method Construction Code:</b>		D			
<b>Method Construction:</b>		Direct Push			
<b>Other Method Construction:</b>					

Map Key	Number of Records	Direction/ Distance (m)	Elev/Diff (m)	Site	DB
---------	-------------------	----------------------------	------------------	------	----

**Pipe Information**

Pipe ID: 1005172354  
 Casing No: 0  
 Comment:  
 Alt Name:

**Construction Record - Casing**

Casing ID: 1005172361  
 Layer: 1  
 Material: 5  
 Open Hole or Material: PLASTIC  
 Depth From: 0.0  
 Depth To: 3.0999999046325684  
 Casing Diameter: 3.0999999046325684  
 Casing Diameter UOM: cm  
 Casing Depth UOM: m

**Construction Record - Screen**

Screen ID: 1005172362  
 Layer: 1  
 Slot: 10  
 Screen Top Depth: 3.0999999046325684  
 Screen End Depth: 6.099999904632568  
 Screen Material: 5  
 Screen Depth UOM: m  
 Screen Diameter UOM: cm  
 Screen Diameter: 3.799999952316284

**Water Details**

Water ID: 1005172360  
 Layer: 1  
 Kind Code: 8  
 Kind: Untested  
 Water Found Depth: 5.599999904632568  
 Water Found Depth UOM: m

**Hole Diameter**

Hole ID: 1005172359  
 Diameter: 8.890000343322754  
 Depth From: 0.0  
 Depth To: 6.099999904632568  
 Hole Depth UOM: m  
 Hole Diameter UOM: cm

**Links**

Bore Hole ID:	1004779119	Tag No:	A110631
Depth M:	6.1	Contractor:	7328
Year Completed:	2012	Path:	722\7220779.pdf
Well Completed Dt:	2012/12/05	Latitude:	45.4295579154964
Audit No:	Z171268	Longitude:	-75.6807361707331

Map Key	Number of Records	Direction/ Distance (m)	Elev/Diff (m)	Site	DB
Ottawa ON					
<b>Ref No:</b>	5708-AW6QZU			<b>Discharger Report:</b>	
<b>Site No:</b>	NA			<b>Material Group:</b>	
<b>Incident Dt:</b>	2018/02/20			<b>Health/Env Conseq:</b>	2 - Minor Environment
<b>Year:</b>				<b>Client Type:</b>	Corporation
<b>Incident Cause:</b>				<b>Sector Type:</b>	Unknown / N/A
<b>Incident Event:</b>	Leak/Break			<b>Agency Involved:</b>	
<b>Contaminant Code:</b>	35			<b>Nearest Watercourse:</b>	
<b>Contaminant Name:</b>	NATURAL GAS (METHANE)			<b>Site Address:</b>	323 Besserer Street
<b>Contaminant Limit 1:</b>				<b>Site District Office:</b>	Ottawa
<b>Contam Limit Freq 1:</b>				<b>Site Postal Code:</b>	
<b>Contaminant UN No 1:</b>	1075			<b>Site Region:</b>	Eastern
<b>Environment Impact:</b>				<b>Site Municipality:</b>	Ottawa
<b>Nature of Impact:</b>				<b>Site Lot:</b>	
<b>Receiving Medium:</b>				<b>Site Conc:</b>	
<b>Receiving Env:</b>	Air			<b>Northing:</b>	5030857
<b>MOE Response:</b>	No			<b>Easting:</b>	446590
<b>Dt MOE Arvl on Scn:</b>				<b>Site Geo Ref Accu:</b>	
<b>MOE Reported Dt:</b>	2018/02/20			<b>Site Map Datum:</b>	
<b>Dt Document Closed:</b>	2018/03/16			<b>SAC Action Class:</b>	TSSA - Fuel Safety Branch - Hydrocarbon Fuel Release/Spill
<b>Incident Reason:</b>	Operator/Human Error			<b>Source Type:</b>	Pipeline/Components
<b>Site Name:</b>	Residential<UNOFFICIAL>				
<b>Site County/District:</b>					
<b>Municipality No:</b>					
<b>Site Geo Ref Meth:</b>					
<b>Incident Summary:</b>	TSSA FSB: 1/2" plastic, service, IP, made safe				
<b>Contaminant Qty:</b>	0 other - see incident description				

<a href="#">59</a>	2 of 2	SSW/228.6	68.9 / 2.08	<b>PIPELINE HIT 1/2"</b> <b>323 BESSERER ST,,OTTAWA,ON,K1N 6B4,CA</b> <b>ON</b>	<b>PINC</b>
<b>Incident Id:</b>				<b>Pipe Material:</b>	
<b>Incident No:</b>	2245200			<b>Fuel Category:</b>	
<b>Incident Reported Dt:</b>	2/21/2018			<b>Health Impact:</b>	
<b>Type:</b>	FS-Pipeline Incident			<b>Environment Impact:</b>	
<b>Status Code:</b>				<b>Property Damage:</b>	
<b>Tank Status:</b>	Pipeline Damage Reason Est			<b>Service Interrupt:</b>	
<b>Task No:</b>				<b>Enforce Policy:</b>	
<b>Spills Action Centre:</b>				<b>Public Relation:</b>	
<b>Fuel Type:</b>				<b>Pipeline System:</b>	
<b>Fuel Occurrence Tp:</b>				<b>PSIG:</b>	
<b>Date of Occurrence:</b>				<b>Attribute Category:</b>	
<b>Occurrence Start Dt:</b>				<b>Regulator Location:</b>	
<b>Depth:</b>				<b>Method Details:</b>	
<b>Customer Acct Name:</b>	PIPELINE HIT 1/2"				
<b>Incident Address:</b>	323 BESSERER ST,,OTTAWA,ON,K1N 6B4,CA				
<b>Operation Type:</b>					
<b>Pipeline Type:</b>					
<b>Regulator Type:</b>					
<b>Summary:</b>					
<b>Reported By:</b>					
<b>Affiliation:</b>					
<b>Occurrence Desc:</b>					
<b>Damage Reason:</b>					
<b>Notes:</b>					

<a href="#">60</a>	1 of 3	SSW/230.0	68.9 / 2.08	<b>323 Besserer Street Ottawa Ontario</b> <b>Ottawa ON K1N 6B4</b>	<b>EHS</b>
--------------------	--------	-----------	-------------	---	------------

Map Key	Number of Records	Direction/ Distance (m)	Elev/Diff (m)	Site	DB
<b>Order No:</b>	20191106063			<b>Nearest Intersection:</b>	
<b>Status:</b>	C			<b>Municipality:</b>	
<b>Report Type:</b>	Standard Report			<b>Client Prov/State:</b>	ON
<b>Report Date:</b>	11-NOV-19			<b>Search Radius (km):</b>	.25
<b>Date Received:</b>	06-NOV-19			<b>X:</b>	-75.682868
<b>Previous Site Name:</b>				<b>Y:</b>	45.429306
<b>Lot/Building Size:</b>					
<b>Additional Info Ordered:</b>	Fire Insur. Maps and/or Site Plans				
<a href="#"><u>60</u></a>	2 of 3	SSW/230.0	68.9 / 2.08	323 Besserer Street Ottawa Ontario Ottawa ON K1N 6B4	EHS
<b>Order No:</b>	20191106063			<b>Nearest Intersection:</b>	
<b>Status:</b>	C			<b>Municipality:</b>	
<b>Report Type:</b>	Standard Report			<b>Client Prov/State:</b>	ON
<b>Report Date:</b>	11-NOV-19			<b>Search Radius (km):</b>	.25
<b>Date Received:</b>	06-NOV-19			<b>X:</b>	-75.682868
<b>Previous Site Name:</b>				<b>Y:</b>	45.429306
<b>Lot/Building Size:</b>					
<b>Additional Info Ordered:</b>	Fire Insur. Maps and/or Site Plans				
<a href="#"><u>60</u></a>	3 of 3	SSW/230.0	68.9 / 2.08	323 Besserer Street Ottawa Ontario Ottawa ON K1N 6B4	EHS
<b>Order No:</b>	20191106063			<b>Nearest Intersection:</b>	
<b>Status:</b>	C			<b>Municipality:</b>	
<b>Report Type:</b>	Standard Report			<b>Client Prov/State:</b>	ON
<b>Report Date:</b>	11-NOV-19			<b>Search Radius (km):</b>	.25
<b>Date Received:</b>	06-NOV-19			<b>X:</b>	-75.682868
<b>Previous Site Name:</b>				<b>Y:</b>	45.429306
<b>Lot/Building Size:</b>					
<b>Additional Info Ordered:</b>	Fire Insur. Maps and/or Site Plans				
<a href="#"><u>61</u></a>	1 of 1	ENE/231.5	70.0 / 3.19	161 Augusta St Ottawa ON K1N8B6	EHS
<b>Order No:</b>	20140307061			<b>Nearest Intersection:</b>	
<b>Status:</b>	C			<b>Municipality:</b>	
<b>Report Type:</b>	Custom Report			<b>Client Prov/State:</b>	ON
<b>Report Date:</b>	11-MAR-14			<b>Search Radius (km):</b>	.25
<b>Date Received:</b>	07-MAR-14			<b>X:</b>	-75.679378
<b>Previous Site Name:</b>				<b>Y:</b>	45.431978
<b>Lot/Building Size:</b>					
<b>Additional Info Ordered:</b>					
<a href="#"><u>62</u></a>	1 of 1	SSW/232.6	68.0 / 1.17	356 Rideau St Ottawa ON K1N5Y8	EHS
<b>Order No:</b>	20140303033			<b>Nearest Intersection:</b>	
<b>Status:</b>	C			<b>Municipality:</b>	Ottawa
<b>Report Type:</b>	Standard Report			<b>Client Prov/State:</b>	ON
<b>Report Date:</b>	05-MAR-14			<b>Search Radius (km):</b>	.25
<b>Date Received:</b>	03-MAR-14			<b>X:</b>	-75.68345
<b>Previous Site Name:</b>				<b>Y:</b>	45.429424
<b>Lot/Building Size:</b>	3351.0000 Sq ft				
<b>Additional Info Ordered:</b>					

Map Key	Number of Records	Direction/ Distance (m)	Elev/Diff (m)	Site	DB
<a href="#">63</a>	1 of 3	NNW/234.3	63.8 / -2.97	380 Murray Street Ottawa ON	SPL
<b>Ref No:</b>	0523-7SABPR			<b>Discharger Report:</b>	
<b>Site No:</b>				<b>Material Group:</b>	
<b>Incident Dt:</b>				<b>Health/Env Conseq:</b>	
<b>Year:</b>				<b>Client Type:</b>	
<b>Incident Cause:</b>	Other Discharges			<b>Sector Type:</b>	Motor Vehicle
<b>Incident Event:</b>				<b>Agency Involved:</b>	
<b>Contaminant Code:</b>				<b>Nearest Watercourse:</b>	
<b>Contaminant Name:</b>	GASOLINE			<b>Site Address:</b>	
<b>Contaminant Limit 1:</b>				<b>Site District Office:</b>	
<b>Contam Limit Freq 1:</b>				<b>Site Postal Code:</b>	
<b>Contaminant UN No 1:</b>				<b>Site Region:</b>	
<b>Environment Impact:</b>	Possible			<b>Site Municipality:</b>	Ottawa
<b>Nature of Impact:</b>				<b>Site Lot:</b>	
<b>Receiving Medium:</b>				<b>Site Conc:</b>	
<b>Receiving Env:</b>				<b>Northing:</b>	
<b>MOE Response:</b>	No Field Response			<b>Easting:</b>	
<b>Dt MOE Arvl on Scn:</b>				<b>Site Geo Ref Accu:</b>	
<b>MOE Reported Dt:</b>	5/22/2009			<b>Site Map Datum:</b>	
<b>Dt Document Closed:</b>				<b>SAC Action Class:</b>	Watercourse Spills
<b>Incident Reason:</b>	Vandalism - Illegal/deliberate (incl. sabotage)			<b>Source Type:</b>	
<b>Site Name:</b>	Ottawa Community Housing Corporation<UNOFFICIAL>				
<b>Site County/District:</b>					
<b>Municipality No:</b>					
<b>Site Geo Ref Meth:</b>					
<b>Incident Summary:</b>	Vehicle vandalized 20 L gas to CB				
<b>Contaminant Qty:</b>	20 L				
<a href="#">63</a>	2 of 3	NNW/234.3	63.8 / -2.97	380 Murray St. Ottawa ON	SPL
<b>Ref No:</b>	0728-7SAKZ2			<b>Discharger Report:</b>	
<b>Site No:</b>				<b>Material Group:</b>	
<b>Incident Dt:</b>				<b>Health/Env Conseq:</b>	
<b>Year:</b>				<b>Client Type:</b>	
<b>Incident Cause:</b>	Other Discharges			<b>Sector Type:</b>	Motor Vehicle
<b>Incident Event:</b>				<b>Agency Involved:</b>	
<b>Contaminant Code:</b>				<b>Nearest Watercourse:</b>	
<b>Contaminant Name:</b>	GASOLINE			<b>Site Address:</b>	
<b>Contaminant Limit 1:</b>				<b>Site District Office:</b>	
<b>Contam Limit Freq 1:</b>				<b>Site Postal Code:</b>	
<b>Contaminant UN No 1:</b>				<b>Site Region:</b>	
<b>Environment Impact:</b>	Not Anticipated			<b>Site Municipality:</b>	Ottawa
<b>Nature of Impact:</b>	Other Impact(s)			<b>Site Lot:</b>	
<b>Receiving Medium:</b>				<b>Site Conc:</b>	
<b>Receiving Env:</b>				<b>Northing:</b>	
<b>MOE Response:</b>				<b>Easting:</b>	
<b>Dt MOE Arvl on Scn:</b>				<b>Site Geo Ref Accu:</b>	
<b>MOE Reported Dt:</b>	5/22/2009			<b>Site Map Datum:</b>	
<b>Dt Document Closed:</b>				<b>SAC Action Class:</b>	Watercourse Spills
<b>Incident Reason:</b>	Spill			<b>Source Type:</b>	
<b>Site Name:</b>	Gasoline spill<UNOFFICIAL>				
<b>Site County/District:</b>					
<b>Municipality No:</b>					
<b>Site Geo Ref Meth:</b>					
<b>Incident Summary:</b>	Punctured gas tank: 20L gasoline to grnd/drain; cont; clng.				
<b>Contaminant Qty:</b>	20 L				
<a href="#">63</a>	3 of 3	NNW/234.3	63.8 / -2.97	Ottawa Community Housing Corporation 380 Murray St	GEN





Map Key	Number of Records	Direction/ Distance (m)	Elev/Diff (m)	Site	DB
<b>Order No:</b> 20200706031 <b>Status:</b> C <b>Report Type:</b> Standard Report <b>Report Date:</b> 09-JUL-20 <b>Date Received:</b> 06-JUL-20 <b>Previous Site Name:</b> <b>Lot/Building Size:</b> <b>Additional Info Ordered:</b> Fire Insur. Maps and/or Site Plans					
<b>Nearest Intersection:</b> <b>Municipality:</b> <b>Client Prov/State:</b> ON <b>Search Radius (km):</b> .25 <b>X:</b> -75.679546 <b>Y:</b> 45.4323551					
<a href="#">64</a>	5 of 6	ENE/236.4	68.9 / 2.08	141 Augusta Street Ottawa ON K1N 8Y9	EHS
<b>Order No:</b> 20301300017 <b>Status:</b> C <b>Report Type:</b> Standard Report <b>Report Date:</b> 16-OCT-20 <b>Date Received:</b> 13-OCT-20 <b>Previous Site Name:</b> <b>Lot/Building Size:</b> <b>Additional Info Ordered:</b>					
<b>Nearest Intersection:</b> <b>Municipality:</b> <b>Client Prov/State:</b> ON <b>Search Radius (km):</b> .25 <b>X:</b> -75.679546 <b>Y:</b> 45.4323551					
<a href="#">64</a>	6 of 6	ENE/236.4	68.9 / 2.08	141 Augusta Street Ottawa ON K1N 8Y9	EHS
<b>Order No:</b> 20200706031 <b>Status:</b> C <b>Report Type:</b> Standard Report <b>Report Date:</b> 09-JUL-20 <b>Date Received:</b> 06-JUL-20 <b>Previous Site Name:</b> <b>Lot/Building Size:</b> <b>Additional Info Ordered:</b> Fire Insur. Maps and/or Site Plans					
<b>Nearest Intersection:</b> <b>Municipality:</b> <b>Client Prov/State:</b> ON <b>Search Radius (km):</b> .25 <b>X:</b> -75.679546 <b>Y:</b> 45.4323551					
<a href="#">65</a>	1 of 1	E/237.6	70.0 / 3.17	Signs Direct Ltd. 487 Rideau St Ottawa ON K1N 5Z5	SCT
<b>Established:</b> 9/1/1995 <b>Plant Size (ft²):</b> <b>Employment:</b>					
<b>--Details--</b> <b>Description:</b> Sign Manufacturing <b>SIC/NAICS Code:</b> 339950  <b>Description:</b> Sign Manufacturing <b>SIC/NAICS Code:</b> 339950					
<a href="#">66</a>	1 of 1	WSW/238.1	63.8 / -2.95	ESSO PETROLEUM CANADA CONSTRUCTION SITE AT 110 NELSON ST. STORAGE DEPOT OTTAWA CITY ON K1N 9P2	SPL
<b>Ref No:</b> 87716 <b>Site No:</b> <b>Incident Dt:</b> 6/29/1993 <b>Year:</b>					
<b>Discharger Report:</b> <b>Material Group:</b> <b>Health/Env Conseq:</b> <b>Client Type:</b>					



Map Key	Number of Records	Direction/ Distance (m)	Elev/Diff (m)	Site	DB
---------	-------------------	----------------------------	------------------	------	----

**Bore Hole Information**

<b>Bore Hole ID:</b>	1008702258	<b>Elevation:</b>	
<b>DP2BR:</b>		<b>Elevrc:</b>	
<b>Spatial Status:</b>		<b>Zone:</b>	18
<b>Code OB:</b>		<b>East83:</b>	446880.00
<b>Code OB Desc:</b>		<b>North83:</b>	5031091.00
<b>Open Hole:</b>		<b>Org CS:</b>	UTM83
<b>Cluster Kind:</b>		<b>UTMRC:</b>	4
<b>Date Completed:</b>	23-Apr-2021 00:00:00	<b>UTMRC Desc:</b>	margin of error : 30 m - 100 m
<b>Remarks:</b>		<b>Location Method:</b>	wwr
<b>Loc Method Desc:</b>	on Water Well Record		
<b>Elevrc Desc:</b>			
<b>Location Source Date:</b>			
<b>Improvement Location Source:</b>			
<b>Improvement Location Method:</b>			
<b>Source Revision Comment:</b>			
<b>Supplier Comment:</b>			

**Links**

<b>Bore Hole ID:</b>	1008702258	<b>Tag No:</b>	A251387
<b>Depth M:</b>		<b>Contractor:</b>	1844
<b>Year Completed:</b>	2021	<b>Path:</b>	
<b>Well Completed Dt:</b>	2021/04/23	<b>Latitude:</b>	45.4313229268065
<b>Audit No:</b>	C32306	<b>Longitude:</b>	-75.6790954454001

<a href="#"><u>69</u></a>	1 of 1	WSW/242.1	64.6 / -2.22	134 Nelson Street Ottawa ON K1N 5Y6	EHS
---------------------------	--------	-----------	--------------	--	-----

<b>Order No:</b>	22120100467	<b>Nearest Intersection:</b>	
<b>Status:</b>	C	<b>Municipality:</b>	
<b>Report Type:</b>	Standard Report	<b>Client Prov/State:</b>	ON
<b>Report Date:</b>	06-DEC-22	<b>Search Radius (km):</b>	.25
<b>Date Received:</b>	01-DEC-22	<b>X:</b>	-75.6849365
<b>Previous Site Name:</b>		<b>Y:</b>	45.4303201
<b>Lot/Building Size:</b>			
<b>Additional Info Ordered:</b>			

<a href="#"><u>70</u></a>	1 of 2	SW/242.4	66.6 / -0.22	S. 21(1)(f) 178 Nelson Street, Carleton Place Ottawa ON	SPL
---------------------------	--------	----------	--------------	---	-----

<b>Ref No:</b>	3711-7AEMJH	<b>Discharger Report:</b>	
<b>Site No:</b>		<b>Material Group:</b>	Oil
<b>Incident Dt:</b>		<b>Health/Env Conseq:</b>	
<b>Year:</b>		<b>Client Type:</b>	
<b>Incident Cause:</b>		<b>Sector Type:</b>	Other
<b>Incident Event:</b>		<b>Agency Involved:</b>	
<b>Contaminant Code:</b>	13	<b>Nearest Watercourse:</b>	
<b>Contaminant Name:</b>	FURNACE OIL	<b>Site Address:</b>	
<b>Contaminant Limit 1:</b>		<b>Site District Office:</b>	
<b>Contam Limit Freq 1:</b>		<b>Site Postal Code:</b>	
<b>Contaminant UN No 1:</b>		<b>Site Region:</b>	
<b>Environment Impact:</b>	Not Anticipated	<b>Site Municipality:</b>	Ottawa
<b>Nature of Impact:</b>	Surface Water Pollution	<b>Site Lot:</b>	
<b>Receiving Medium:</b>	Water	<b>Site Conc:</b>	
<b>Receiving Env:</b>		<b>Northing:</b>	
<b>MOE Response:</b>	No Field Response	<b>Easting:</b>	
<b>Dt MOE Arvl on Scn:</b>		<b>Site Geo Ref Accu:</b>	
<b>MOE Reported Dt:</b>	12/31/2007	<b>Site Map Datum:</b>	



Map Key	Number of Records	Direction/ Distance (m)	Elev/Diff (m)	Site	DB
<b>Generator No:</b> <b>SIC Code:</b> <b>SIC Description:</b> <b>Approval Years:</b> <b>PO Box No:</b> <b>Country:</b> <b>Status:</b> <b>Co Admin:</b> <b>Choice of Contact:</b> <b>Phone No Admin:</b> <b>Contaminated Facility:</b> <b>MHSW Facility:</b>		ON0976200 6542 BICYCLE SHOPS 92,93,97,98			
<b><u>Detail(s)</u></b>					
<b>Waste Class:</b> <b>Waste Class Name:</b>		213 PETROLEUM DISTILLATES			
<a href="#">71</a>	3 of 4	E/242.4	69.9 / 3.08	F.I.C. CYCLES 15-327 489 RUE RIDEAU OTTAWA ON K1N 5Z5	GEN
<b>Generator No:</b> <b>SIC Code:</b> <b>SIC Description:</b> <b>Approval Years:</b> <b>PO Box No:</b> <b>Country:</b> <b>Status:</b> <b>Co Admin:</b> <b>Choice of Contact:</b> <b>Phone No Admin:</b> <b>Contaminated Facility:</b> <b>MHSW Facility:</b>		ON0976200 6542 BICYCLE SHOPS 94,95,96			
<b><u>Detail(s)</u></b>					
<b>Waste Class:</b> <b>Waste Class Name:</b>		213 PETROLEUM DISTILLATES			
<a href="#">71</a>	4 of 4	E/242.4	69.9 / 3.08	F.I.C. CYCLES 489 RIDEAU STREET OTTAWA ON K1N 5Z5	GEN
<b>Generator No:</b> <b>SIC Code:</b> <b>SIC Description:</b> <b>Approval Years:</b> <b>PO Box No:</b> <b>Country:</b> <b>Status:</b> <b>Co Admin:</b> <b>Choice of Contact:</b> <b>Phone No Admin:</b> <b>Contaminated Facility:</b> <b>MHSW Facility:</b>		ON0976200 6542 BICYCLE SHOPS 99,00,01			
<b><u>Detail(s)</u></b>					
<b>Waste Class:</b> <b>Waste Class Name:</b>		213 PETROLEUM DISTILLATES			

Map Key	Number of Records	Direction/ Distance (m)	Elev/Diff (m)	Site	DB
<a href="#">72</a>	1 of 1	SSE/243.5	70.2 / 3.39	255 Daly Ave Ottawa ON K1N6G3	EHS
<b>Order No:</b>	20160527010			<b>Nearest Intersection:</b>	
<b>Status:</b>	C			<b>Municipality:</b>	
<b>Report Type:</b>	Standard Report			<b>Client Prov/State:</b>	ON
<b>Report Date:</b>	01-JUN-16			<b>Search Radius (km):</b>	.25
<b>Date Received:</b>	27-MAY-16			<b>X:</b>	-75.681016
<b>Previous Site Name:</b>				<b>Y:</b>	45.429288
<b>Lot/Building Size:</b>					
<b>Additional Info Ordered:</b>					
<a href="#">73</a>	1 of 2	S/243.7	69.7 / 2.95	PIPELINE HIT - 1/2" 334 BESSERER ST,,OTTAWA,ON,K1N 6B5,CA ON	PINC
<b>Incident Id:</b>				<b>Pipe Material:</b>	
<b>Incident No:</b>	1895348			<b>Fuel Category:</b>	
<b>Incident Reported Dt:</b>	6/29/2016			<b>Health Impact:</b>	
<b>Type:</b>	FS-Pipeline Incident			<b>Environment Impact:</b>	
<b>Status Code:</b>				<b>Property Damage:</b>	
<b>Tank Status:</b>	Pipeline Damage Reason Est			<b>Service Interrupt:</b>	
<b>Task No:</b>				<b>Enforce Policy:</b>	
<b>Spills Action Centre:</b>				<b>Public Relation:</b>	
<b>Fuel Type:</b>				<b>Pipeline System:</b>	
<b>Fuel Occurrence Tp:</b>				<b>PSIG:</b>	
<b>Date of Occurrence:</b>				<b>Attribute Category:</b>	
<b>Occurrence Start Dt:</b>				<b>Regulator Location:</b>	
<b>Depth:</b>				<b>Method Details:</b>	
<b>Customer Acct Name:</b>	PIPELINE HIT - 1/2"				
<b>Incident Address:</b>	334 BESSERER ST,,OTTAWA,ON,K1N 6B5,CA				
<b>Operation Type:</b>					
<b>Pipeline Type:</b>					
<b>Regulator Type:</b>					
<b>Summary:</b>					
<b>Reported By:</b>					
<b>Affiliation:</b>					
<b>Occurrence Desc:</b>					
<b>Damage Reason:</b>					
<b>Notes:</b>					
<a href="#">73</a>	2 of 2	S/243.7	69.7 / 2.95	Enbridge Gas Distribution Inc. 334 Bessere St Ottawa ON	SPL
<b>Ref No:</b>	4518-ABDQ2Z			<b>Discharger Report:</b>	
<b>Site No:</b>	NA			<b>Material Group:</b>	
<b>Incident Dt:</b>	2016/06/29			<b>Health/Env Conseq:</b>	
<b>Year:</b>				<b>Client Type:</b>	
<b>Incident Cause:</b>				<b>Sector Type:</b>	Miscellaneous Communal
<b>Incident Event:</b>	Leak/Break			<b>Agency Involved:</b>	
<b>Contaminant Code:</b>	35			<b>Nearest Watercourse:</b>	
<b>Contaminant Name:</b>	NATURAL GAS (METHANE)			<b>Site Address:</b>	334 Bessere St
<b>Contaminant Limit 1:</b>				<b>Site District Office:</b>	
<b>Contam Limit Freq 1:</b>				<b>Site Postal Code:</b>	
<b>Contaminant UN No 1:</b>				<b>Site Region:</b>	
<b>Environment Impact:</b>				<b>Site Municipality:</b>	Ottawa
<b>Nature of Impact:</b>				<b>Site Lot:</b>	
<b>Receiving Medium:</b>				<b>Site Conc:</b>	
<b>Receiving Env:</b>	Air			<b>Northing:</b>	
<b>MOE Response:</b>	No			<b>Easting:</b>	

Map Key	Number of Records	Direction/ Distance (m)	Elev/Diff (m)	Site	DB
<b>Dt MOE Arvl on Scn:</b> <b>MOE Reported Dt:</b> <b>Dt Document Closed:</b>	2016/06/29 2016/08/10			<b>Site Geo Ref Accu:</b> <b>Site Map Datum:</b> <b>SAC Action Class:</b>	TSSA - Fuel Safety Branch - Hydrocarbon Fuel Release/Spill
<b>Incident Reason:</b> <b>Site Name:</b> <b>Site County/District:</b> <b>Municipality No:</b> <b>Site Geo Ref Meth:</b> <b>Incident Summary:</b> <b>Contaminant Qty:</b>	Operator/Human Error residential<UNOFFICIAL>    TSSA: 1/2" line strike -made safe 0 other - see incident description			<b>Source Type:</b>	

<a href="#">74</a>	1 of 1	W/245.4	63.2 / -3.61	<b>UNKNOWN</b> <b>277 YORK STREET</b> <b>OTTAWA CITY ON K1N 5V2</b>	<b>SPL</b>
<b>Ref No:</b> <b>Site No:</b> <b>Incident Dt:</b> <b>Year:</b> <b>Incident Cause:</b> <b>Incident Event:</b> <b>Contaminant Code:</b> <b>Contaminant Name:</b> <b>Contaminant Limit 1:</b> <b>Contam Limit Freq 1:</b> <b>Contaminant UN No 1:</b> <b>Environment Impact:</b> <b>Nature of Impact:</b> <b>Receiving Medium:</b> <b>Receiving Env:</b> <b>MOE Response:</b> <b>Dt MOE Arvl on Scn:</b> <b>MOE Reported Dt:</b> <b>Dt Document Closed:</b> <b>Incident Reason:</b> <b>Site Name:</b> <b>Site County/District:</b> <b>Municipality No:</b> <b>Site Geo Ref Meth:</b> <b>Incident Summary:</b> <b>Contaminant Qty:</b>	102281 // UNKNOWN  CONFIRMED Soil contamination LAND  20101 GASOLINE SPILL FOUND IN RESIDENT'S BACKYARD.			<b>Discharger Report:</b> <b>Material Group:</b> <b>Health/Env Conseq:</b> <b>Client Type:</b> <b>Sector Type:</b> <b>Agency Involved:</b> <b>Nearest Watercourse:</b> <b>Site Address:</b> <b>Site District Office:</b> <b>Site Postal Code:</b> <b>Site Region:</b> <b>Site Municipality:</b> <b>Site Lot:</b> <b>Site Conc:</b> <b>Northing:</b> <b>Easting:</b> <b>Site Geo Ref Accu:</b> <b>Site Map Datum:</b> <b>SAC Action Class:</b> <b>Source Type:</b>	OTTAWA CITY

<a href="#">75</a>	1 of 1	SW/247.3	65.9 / -0.86	<b>319-331 Rideau St.</b> <b>Ottawa ON</b>	<b>SPL</b>
<b>Ref No:</b> <b>Site No:</b> <b>Incident Dt:</b> <b>Year:</b> <b>Incident Cause:</b> <b>Incident Event:</b> <b>Contaminant Code:</b> <b>Contaminant Name:</b> <b>Contaminant Limit 1:</b> <b>Contam Limit Freq 1:</b> <b>Contaminant UN No 1:</b> <b>Environment Impact:</b> <b>Nature of Impact:</b> <b>Receiving Medium:</b> <b>Receiving Env:</b> <b>MOE Response:</b>	1355-99FJTV 2013/07/09 Unknown / N/A 15 OIL (PETROLEUM BASED, NOT SPECIFIED) Confirmed Soil Contamination No Field Response			<b>Discharger Report:</b> <b>Material Group:</b> <b>Health/Env Conseq:</b> <b>Client Type:</b> <b>Sector Type:</b> <b>Agency Involved:</b> <b>Nearest Watercourse:</b> <b>Site Address:</b> <b>Site District Office:</b> <b>Site Postal Code:</b> <b>Site Region:</b> <b>Site Municipality:</b> <b>Site Lot:</b> <b>Site Conc:</b> <b>Northing:</b> <b>Easting:</b>	Unknown / N/A 319-331 Rideau St. Ottawa

Map Key	Number of Records	Direction/ Distance (m)	Elev/Diff (m)	Site	DB
<b>Dt MOE Arvl on Scn:</b> <b>MOE Reported Dt:</b> 2013/07/09 <b>Dt Document Closed:</b> <b>Incident Reason:</b> Unknown / N/A <b>Site Name:</b> 319-331 Rideau St.<UNOFFICIAL> <b>Site County/District:</b> <b>Municipality No:</b> <b>Site Geo Ref Meth:</b> <b>Incident Summary:</b> Clean Waterworks: Historic oily water spill in soil <b>Contaminant Qty:</b> 0 other - see incident description					
<a href="#">76</a>	1 of 3	SW/248.3	66.6 / -0.22	IPCF PROPERTIES INC. LOTS 1&2, NELSON/RIDEAU ST. OTTAWA CITY ON	CA
<b>Certificate #:</b> 8-4062-94-94 <b>Application Year:</b> <b>Issue Date:</b> 8/12/1994 <b>Approval Type:</b> Industrial air <b>Status:</b> Approved <b>Application Type:</b> <b>Client Name:</b> <b>Client Address:</b> <b>Client City:</b> <b>Client Postal Code:</b> <b>Project Description:</b> SPACE & WATER HEATERS, ON-SITE BAKERY <b>Contaminants:</b> Nitrogen Oxides <b>Emission Control:</b> No Controls					
<a href="#">76</a>	2 of 3	SW/248.3	66.6 / -0.22	OTTAWA-CARLETON, R.M. OF RIDEAU ST & NELSON ST MOTOR VEHICLE (OPERATING FLUID) OTTAWA ON	SPL
<b>Ref No:</b> 182281 <b>Site No:</b> <b>Incident Dt:</b> 6/15/2000 <b>Year:</b> <b>Incident Cause:</b> PIPE/HOSE LEAK <b>Incident Event:</b> <b>Contaminant Code:</b> <b>Contaminant Name:</b> <b>Contaminant Limit 1:</b> <b>Contam Limit Freq 1:</b> <b>Contaminant UN No 1:</b> <b>Environment Impact:</b> POSSIBLE <b>Nature of Impact:</b> Soil contamination <b>Receiving Medium:</b> LAND/WATER <b>Receiving Env:</b> <b>MOE Response:</b> <b>Dt MOE Arvl on Scn:</b> <b>MOE Reported Dt:</b> 6/15/2000 <b>Dt Document Closed:</b> <b>Incident Reason:</b> EQUIPMENT FAILURE <b>Site Name:</b> <b>Site County/District:</b> <b>Municipality No:</b> 20107 <b>Site Geo Ref Meth:</b> <b>Incident Summary:</b> OTTAWA CARLETON TRANSPORT-10 L HYDRAULIC OIL TO RD & 3 C.B.'S,CLEANED UP. <b>Contaminant Qty:</b>					
<b>Discharger Report:</b> <b>Material Group:</b> <b>Health/Env Conseq:</b> <b>Client Type:</b> <b>Sector Type:</b> <b>Agency Involved:</b> <b>Nearest Watercourse:</b> <b>Site Address:</b> <b>Site District Office:</b> <b>Site Postal Code:</b> <b>Site Region:</b> <b>Site Municipality:</b> OTTAWA <b>Site Lot:</b> <b>Site Conc:</b> <b>Northing:</b> <b>Easting:</b> <b>Site Geo Ref Accu:</b> <b>Site Map Datum:</b> <b>SAC Action Class:</b> <b>Source Type:</b>					



Map Key	Number of Records	Direction/ Distance (m)	Elev/Diff (m)	Site	DB
<a href="#">76</a>	3 of 3	SW/248.3	66.6 / -0.22	Ottawa Carleton Regional Transport Commission<UNOFFICIAL> On Rideau Street west bound at Nelson Street. Ottawa ON	SPL
<b>Ref No:</b>	8202-63TMFQ			<b>Discharger Report:</b>	
<b>Site No:</b>				<b>Material Group:</b>	Oil
<b>Incident Dt:</b>	8/13/2004			<b>Health/Env Conseq:</b>	
<b>Year:</b>				<b>Client Type:</b>	
<b>Incident Cause:</b>				<b>Sector Type:</b>	
<b>Incident Event:</b>				<b>Agency Involved:</b>	
<b>Contaminant Code:</b>	13			<b>Nearest Watercourse:</b>	
<b>Contaminant Name:</b>	DIESEL FUEL			<b>Site Address:</b>	
<b>Contaminant Limit 1:</b>				<b>Site District Office:</b>	Ottawa
<b>Contam Limit Freq 1:</b>				<b>Site Postal Code:</b>	
<b>Contaminant UN No 1:</b>				<b>Site Region:</b>	Eastern
<b>Environment Impact:</b>	Not Anticipated			<b>Site Municipality:</b>	Ottawa
<b>Nature of Impact:</b>				<b>Site Lot:</b>	
<b>Receiving Medium:</b>	Land & Water			<b>Site Conc:</b>	
<b>Receiving Env:</b>				<b>Northing:</b>	
<b>MOE Response:</b>				<b>Easting:</b>	
<b>Dt MOE Arvl on Scn:</b>				<b>Site Geo Ref Accu:</b>	
<b>MOE Reported Dt:</b>	8/13/2004			<b>Site Map Datum:</b>	
<b>Dt Document Closed:</b>				<b>SAC Action Class:</b>	
<b>Incident Reason:</b>				<b>Source Type:</b>	
<b>Site Name:</b>	SPILL LOCATION<UNOFFICIAL>				
<b>Site County/District:</b>					
<b>Municipality No:</b>					
<b>Site Geo Ref Meth:</b>					
<b>Incident Summary:</b>	OC Transpo: 5L diesel to road, Storm S				
<b>Contaminant Qty:</b>	5 L				

# Unplottable Summary

Total: **36** Unplottable sites

DB	Company Name/Site Name	Address	City	Postal
CA	CITY OF OTTAWA NON-PROFIT HSG. CORP.	CHAPEL ST./STM-WATER MGT.	OTTAWA CITY ON	
CA	FIRST MERCHANT PROPERTIES INC.	RIDEAU ST.S., S.W.M. FACILITY	OTTAWA CITY ON	
CA	CITY	FRIEL ST.	OTTAWA ON	
CA	R.M. OF OTTAWA-CARLETON NELSON ST.	NELSON ST.	OTTAWA CITY ON	
CA	R.M. OF OTTAWA-CARLETON	YORK STREET	OTTAWA CITY ON	
CA	OTTAWA CITY NELSON AND WILBROD ST.	NELSON ST.	OTTAWA CITY ON	
CA	OTTAWA CITY	CHAPEL STREET	OTTAWA CITY ON	
CA	City of Ottawa	Besserer Street	Ottawa ON	
CA	OTTAWA CITY	YORK ST.	OTTAWA CITY ON	
CA	OTTAWA CITY	NELSON STREET	OTTAWA CITY ON	
CONV	Loblaw Companies Limited		Ottawa ON	
ECA	City of Ottawa	Rideau St	Ottawa ON	K2G 6J8
ECA	The Bell Telephone Company of Canada or Bell Canada	Multiple Sites Across Ontario	Ottawa ON	H3B 2M8
ECA	Conseil des Ecoles Catholiques du Centre-Est		Ottawa ON	K1J 1A1
GEN	Bell Canada	VARIOUS BELL CANADA MANHOLES AND ACCESS CHAMBERS WITHIN THE MOE EASTERN REG.	(SEE SCHEDULE "B") ON	
GEN	Bell Canada	VARIOUS BELL CANADA MANHOLES AND ACCESS CHAMBERS WITHIN THE MOE EASTERN REG.	(SEE SCHEDULE "B") ON	K1P 6L9
GEN	Bell Canada	VARIOUS BELL CANADA MANHOLES AND ACCESS CHAMBERS WITHIN THE MOE NORTHERN REGION	(SEE SCHEDULE "B") ON	K1P 6L9

GEN	Bell Canada	VARIOUS BELL CANADA MANHOLES AND ACCESS CHAMBERS WITHIN THE MOE NORTHERN REGION	(SEE SCHEDULE "B") ON	K1P 6L9
GEN	Bell Canada	VARIOUS BELL CANADA MANHOLES AND ACCESS CHAMBERS WITHIN THE MOE EASTERN REG.	(SEE SCHEDULE "B") ON	K1P 6L9
GEN	Bell Canada	VARIOUS BELL CANADA MANHOLES AND ACCESS CHAMBERS WITHIN THE MOE NORTHERN REGION	(SEE SCHEDULE "B") ON	K1P 6L9
GEN	Bell Canada	VARIOUS BELL CANADA MANHOLES AND ACCESS CHAMBERS WITHIN THE MOE EASTERN REG.	(SEE SCHEDULE "B") ON	K1P 6L9
SPL	Loblaws Properties Limited	Loblaws	Ottawa ON	
SPL	EASTVIEW FUEL	TANK TRUCK (CARGO)	OTTAWA CITY ON	
SPL	ESSO PETROLEUM CANADA	ESSO DISTRIBUTION STATION BULK STATION	OTTAWA CITY ON	
SPL	ESSO PETROLEUM CANADA	TANK TRUCK (CARGO)	OTTAWA CITY ON	
SPL	LOBLAWS		OTTAWA CITY ON	
SPL	ESSO PETROLEUM CANADA	TRANSPORT TRUCK (CARGO)	OTTAWA CITY ON	
SPL	PAUL'S BACKHOE SERVICE	HWY 34 NORTH 5 - 5.5 MILES NORTH OF HWY 417 EAST 333 CHAMPLAIN ST., HAWKESBURY, ONT.	OTTAWA CITY ON	
SPL	OC Transpo<UNOFFICIAL>	Rideau Street westbound @ Rideau Centre<UNOFFICIAL>	Ottawa ON	
SPL	Esso Petroleum Canada, A Division of Imperial Oil Limited	Nepean	Ottawa ON	
SPL	ESSO PETROLEUM CANADA	BULK STATION	OTTAWA CITY ON	
SPL	Rideau Street Bridge<UNOFFICIAL>	Rideau St Bridge and Hwy 15	Smiths Falls ON	
SPL		Rideau St between Cumberland and Dalhousie	Ottawa ON	
SPL	City of Ottawa	EB on Rideau St, btw Colonel By Dr and Nicholas St	Ottawa ON	
SPL	Bell Canada		Ottawa ON	
SPL		Loblaws	Ottawa ON	

# Unplottable Report

---

**Site:** CITY OF OTTAWA NON-PROFIT HSG. CORP.  
CHAPEL ST./STM-WATER MGT. OTTAWA CITY ON

**Database:**  
CA

**Certificate #:** 3-1738-91-  
**Application Year:** 91  
**Issue Date:** 11/18/1991  
**Approval Type:** Municipal sewage  
**Status:** Approved  
**Application Type:**  
**Client Name:**  
**Client Address:**  
**Client City:**  
**Client Postal Code:**  
**Project Description:**  
**Contaminants:**  
**Emission Control:**

---

**Site:** FIRST MERCHANT PROPERTIES INC.  
RIDEAU ST.S., S.W.M. FACILITY OTTAWA CITY ON

**Database:**  
CA

**Certificate #:** 3-0645-93-  
**Application Year:** 93  
**Issue Date:** 9/30/1993  
**Approval Type:** Municipal sewage  
**Status:** Revised  
**Application Type:**  
**Client Name:**  
**Client Address:**  
**Client City:**  
**Client Postal Code:**  
**Project Description:**  
**Contaminants:**  
**Emission Control:**

---

**Site:** CITY  
FRIEL ST. OTTAWA ON

**Database:**  
CA

**Certificate #:** 3-0497-85-006  
**Application Year:** 85  
**Issue Date:** 5/27/85  
**Approval Type:** Municipal sewage  
**Status:** Approved  
**Application Type:**  
**Client Name:**  
**Client Address:**  
**Client City:**  
**Client Postal Code:**  
**Project Description:**  
**Contaminants:**  
**Emission Control:**

---

**Site:** R.M. OF OTTAWA-CARLETON NELSON ST.  
NELSON ST. OTTAWA CITY ON

**Database:**  
CA

**Certificate #:** 7-0764-88-  
**Application Year:** 88

**Issue Date:** 6/14/1988  
**Approval Type:** Municipal water  
**Status:** Approved  
**Application Type:**  
**Client Name:**  
**Client Address:**  
**Client City:**  
**Client Postal Code:**  
**Project Description:**  
**Contaminants:**  
**Emission Control:**

---

**Site:** R.M. OF OTTAWA-CARLETON  
YORK STREET OTTAWA CITY ON

**Database:**  
CA

**Certificate #:** 7-1207-89-  
**Application Year:** 89  
**Issue Date:** 7/28/1989  
**Approval Type:** Municipal water  
**Status:** Approved  
**Application Type:**  
**Client Name:**  
**Client Address:**  
**Client City:**  
**Client Postal Code:**  
**Project Description:**  
**Contaminants:**  
**Emission Control:**

---

**Site:** OTTAWA CITY NELSON AND WILBROD ST.  
NELSON ST. OTTAWA CITY ON

**Database:**  
CA

**Certificate #:** 3-0886-88-  
**Application Year:** 88  
**Issue Date:** 6/17/1988  
**Approval Type:** Municipal sewage  
**Status:** Approved  
**Application Type:**  
**Client Name:**  
**Client Address:**  
**Client City:**  
**Client Postal Code:**  
**Project Description:**  
**Contaminants:**  
**Emission Control:**

---

**Site:** OTTAWA CITY  
CHAPEL STREET OTTAWA CITY ON

**Database:**  
CA

**Certificate #:** 3-0875-89-  
**Application Year:** 89  
**Issue Date:** 5/26/1989  
**Approval Type:** Municipal sewage  
**Status:** Approved  
**Application Type:**  
**Client Name:**  
**Client Address:**  
**Client City:**  
**Client Postal Code:**  
**Project Description:**  
**Contaminants:**  
**Emission Control:**

**Site:** City of Ottawa  
Besserer Street Ottawa ON

**Database:**  
CA

**Certificate #:** 0059-6BGRLY  
**Application Year:** 2005  
**Issue Date:** 4/19/2005  
**Approval Type:** Municipal and Private Sewage Works  
**Status:** Approved  
**Application Type:**  
**Client Name:**  
**Client Address:**  
**Client City:**  
**Client Postal Code:**  
**Project Description:**  
**Contaminants:**  
**Emission Control:**

---

**Site:** OTTAWA CITY  
YORK ST. OTTAWA CITY ON

**Database:**  
CA

**Certificate #:** 3-1461-89-  
**Application Year:** 89  
**Issue Date:** 7/28/1989  
**Approval Type:** Municipal sewage  
**Status:** Approved  
**Application Type:**  
**Client Name:**  
**Client Address:**  
**Client City:**  
**Client Postal Code:**  
**Project Description:**  
**Contaminants:**  
**Emission Control:**

---

**Site:** OTTAWA CITY  
NELSON STREET OTTAWA CITY ON

**Database:**  
CA

**Certificate #:** 3-1856-89-  
**Application Year:** 89  
**Issue Date:** 9/15/1989  
**Approval Type:** Municipal sewage  
**Status:** Approved  
**Application Type:**  
**Client Name:**  
**Client Address:**  
**Client City:**  
**Client Postal Code:**  
**Project Description:**  
**Contaminants:**  
**Emission Control:**

---

**Site:** Loblaw Companies Limited  
Ottawa ON

**Database:**  
CONV

**File No:** 097267  
**Crown Brief No:**  
**Court Location:**  
**Publication City:**  
**Publication Title:**  
**Act:**  
**Act(s):**  
**First Matter:**  
**Second Matter:**  
**Investigation 1:**  
**Investigation 2:**

**Location:**  
**Region:**  
**Ministry District:**

**Penalty Imposed:****Description:**

On April 19, 2011, Loblaw Companies Limited/Les Compagnies Loblaw Limitee pleaded guilty to one violation under the Environmental Protection Act for causing the discharge of a refrigerant into the air within a building or into the natural environment. The Court heard that the company owns and operates a property in Ottawa. The company uses a refrigeration contractor to install, maintain and service the equipment at this location. During such work, a release of refrigerant was reported to the ministry. The release was inside a building that was vented via exhaust fans to the natural environment. The refrigerant contains hydrochlorofluorocarbon and is considered an ozone depleting substance. The company was charged following an investigation by the ministry's Investigations and Enforcement Branch. The company was fined \$30,000 plus a victim fine surcharge and was given 30 days to pay the fine.

**Background:****URL:****Additional Details****Publication Date:**

**Count:** 1  
**Act:** EPA

**Regulation:**

**Section:**  
**Act/Regulation/Section:** EPA

**Date of Offence:****Date of Conviction:**

**Date Charged:** April 19, 2011

**Charge Disposition:** fine, victim fine surcharge

**Fine:** \$30,000

**Synopsis:**

**Site:** *City of Ottawa*  
*Rideau St Ottawa ON K2G 6J8*

**Database:**  
*ECA*

**Approval No:** 4656-8SSFR2

**Approval Date:** 2012-04-04

**Status:** Approved

**Record Type:** ECA

**Link Source:** IDS

**SWP Area Name:**

**Approval Type:** ECA-MUNICIPAL AND PRIVATE SEWAGE WORKS

**Project Type:** MUNICIPAL AND PRIVATE SEWAGE WORKS

**Business Name:** City of Ottawa

**Address:** Rideau St

**Full Address:**

**Full PDF Link:** <https://www.accessenvironment.ene.gov.on.ca/instruments/5293-8SMTX9-14.pdf>

**PDF Site Location:**

**MOE District:**

**City:**

**Longitude:**

**Latitude:**

**Geometry X:**

**Geometry Y:**

**Site:** *The Bell Telephone Company of Canada or Bell Canada*  
*Multiple Sites Across Ontario Ottawa ON H3B 2M8*

**Database:**  
*ECA*

**Approval No:** 1529-B8QPS5

**Approval Date:** 2019-12-11

**Status:** Approved

**Record Type:** ECA

**Link Source:** IDS

**SWP Area Name:**

**Approval Type:** ECA-AIR

**Project Type:** AIR

**Business Name:** The Bell Telephone Company of Canada or Bell Canada

**Address:** Multiple Sites Across Ontario

**Full Address:**

**Full PDF Link:** <https://www.accessenvironment.ene.gov.on.ca/instruments/9060-AW6T5N-14.pdf>

**PDF Site Location:**

**MOE District:**

**City:**

**Longitude:**

**Latitude:**

**Geometry X:**

**Geometry Y:**

**Site:** *Conseil des Ecoles Catholiques du Centre-Est*  
*Ottawa ON K1J 1A1*

**Database:**  
*ECA*

**Approval No:** 1901-8FAKH3  
**Approval Date:** 2011-03-31  
**Status:** Approved  
**Record Type:** ECA  
**Link Source:** IDS  
**SWP Area Name:**  
**Approval Type:** ECA-MUNICIPAL AND PRIVATE SEWAGE WORKS  
**Project Type:** MUNICIPAL AND PRIVATE SEWAGE WORKS  
**Business Name:** Conseil des Ecoles Catholiques du Centre-Est  
**Address:**  
**Full Address:**  
**Full PDF Link:** <https://www.accessenvironment.ene.gov.on.ca/instruments/8477-8CCSWB-14.pdf>  
**PDF Site Location:**

**MOE District:**  
**City:**  
**Longitude:**  
**Latitude:**  
**Geometry X:**  
**Geometry Y:**

---

**Site:** **Bell Canada**  
**VARIOUS BELL CANADA MANHOLES AND ACCESS CHAMBERS WITHIN THE MOE EASTERN REG. (SEE SCHEDULE "B") ON**

**Database:**  
**GEN**

**Generator No:** ONR000304  
**SIC Code:** 517110, 517210, 517510  
**SIC Description:** WIRED TELECOMMUNICATIONS CARRIERS, WIRELESS TELECOMMUNICATIONS CARRIERS (EXCEPT SATELLITE)  
**Approval Years:** 2013  
**PO Box No:**  
**Country:**  
**Status:**  
**Co Admin:**  
**Choice of Contact:**  
**Phone No Admin:**  
**Contaminated Facility:**  
**MHSW Facility:**

**Detail(s)**

**Waste Class:** 251  
**Waste Class Name:** OIL SKIMMINGS & SLUDGES

**Waste Class:** 252  
**Waste Class Name:** WASTE OILS & LUBRICANTS

**Waste Class:** 150  
**Waste Class Name:** INERT INORGANIC WASTES

**Waste Class:** 253  
**Waste Class Name:** EMULSIFIED OILS

**Waste Class:** 221  
**Waste Class Name:** LIGHT FUELS

---

**Site:** **Bell Canada**  
**VARIOUS BELL CANADA MANHOLES AND ACCESS CHAMBERS WITHIN THE MOE EASTERN REG. (SEE SCHEDULE "B") ON K1P 6L9**

**Database:**  
**GEN**

**Generator No:** ONR000304  
**SIC Code:** 517110, 517210, 517510  
**SIC Description:** WIRED TELECOMMUNICATIONS CARRIERS, WIRELESS TELECOMMUNICATIONS CARRIERS (EXCEPT SATELLITE), 517510  
**Approval Years:** 2014  
**PO Box No:**  
**Country:** Canada  
**Status:**  
**Co Admin:** Julie Labelle  
**Choice of Contact:** CO\_OFFICIAL  
**Phone No Admin:** 514-870-0688 Ext.  
**Contaminated Facility:** No  
**MHSW Facility:** No



**Detail(s)**

**Waste Class:** 253  
**Waste Class Name:** EMULSIFIED OILS

**Waste Class:** 252  
**Waste Class Name:** WASTE OILS & LUBRICANTS

**Waste Class:** 221  
**Waste Class Name:** LIGHT FUELS

**Waste Class:** 251  
**Waste Class Name:** OIL SKIMMINGS & SLUDGES

**Waste Class:** 150  
**Waste Class Name:** INERT INORGANIC WASTES

**Waste Class:** 241  
**Waste Class Name:** HALOGENATED SOLVENTS

---

**Site:** **Bell Canada**  
**VARIOUS BELL CANADA MANHOLES AND ACCESS CHAMBERS WITHIN THE MOE NORTHERN REGION (SEE SCHEDULE "B") ON K1P 6L9**

**Database:**  
**GEN**

**Generator No:** ONR000306  
**SIC Code:** 517110, 517210, 517510  
**SIC Description:** WIRED TELECOMMUNICATIONS CARRIERS, WIRELESS TELECOMMUNICATIONS CARRIERS (EXCEPT SATELLITE), 517510  
**Approval Years:** 2014  
**PO Box No:**  
**Country:** Canada  
**Status:**  
**Co Admin:** Julie Labelle  
**Choice of Contact:** CO\_OFFICIAL  
**Phone No Admin:** 514-870-0688 Ext.  
**Contaminated Facility:** No  
**MHSW Facility:** No

**Detail(s)**

**Waste Class:** 150  
**Waste Class Name:** INERT INORGANIC WASTES

**Waste Class:** 252  
**Waste Class Name:** WASTE OILS & LUBRICANTS

**Waste Class:** 221  
**Waste Class Name:** LIGHT FUELS

**Waste Class:** 253  
**Waste Class Name:** EMULSIFIED OILS

**Waste Class:** 251  
**Waste Class Name:** OIL SKIMMINGS & SLUDGES

---

**Site:** **Bell Canada**  
**VARIOUS BELL CANADA MANHOLES AND ACCESS CHAMBERS WITHIN THE MOE NORTHERN REGION (SEE SCHEDULE "B") ON K1P 6L9**

**Database:**  
**GEN**

**Generator No:** ONR000306  
**SIC Code:** 517110, 517210, 517510  
**SIC Description:** WIRED TELECOMMUNICATIONS CARRIERS, WIRELESS TELECOMMUNICATIONS CARRIERS (EXCEPT SATELLITE), 517510  
**Approval Years:** 2015  
**PO Box No:**  
**Country:** Canada  
**Status:**

**Co Admin:** Julie Labelle  
**Choice of Contact:** CO\_ADMIN  
**Phone No Admin:** 514-870-0688 Ext.  
**Contaminated Facility:** No  
**MHSW Facility:** No

**Detail(s)**

**Waste Class:** 221  
**Waste Class Name:** LIGHT FUELS

**Waste Class:** 252  
**Waste Class Name:** WASTE OILS & LUBRICANTS

**Waste Class:** 253  
**Waste Class Name:** EMULSIFIED OILS

**Waste Class:** 150  
**Waste Class Name:** INERT INORGANIC WASTES

**Waste Class:** 251  
**Waste Class Name:** OIL SKIMMINGS & SLUDGES

---

**Site:** *Bell Canada*  
**VARIOUS BELL CANADA MANHOLES AND ACCESS CHAMBERS WITHIN THE MOE EASTERN REG. (SEE SCHEDULE "B") ON K1P 6L9**

**Database:**  
**GEN**

**Generator No:** ONR000304  
**SIC Code:** 517110, 517210, 517510  
**SIC Description:** WIRED TELECOMMUNICATIONS CARRIERS, WIRELESS TELECOMMUNICATIONS CARRIERS (EXCEPT SATELLITE), 517510  
**Approval Years:** 2015  
**PO Box No:**  
**Country:** Canada  
**Status:**  
**Co Admin:** Julie Labelle  
**Choice of Contact:** CO\_ADMIN  
**Phone No Admin:** 514-870-0688 Ext.  
**Contaminated Facility:** No  
**MHSW Facility:** No

**Detail(s)**

**Waste Class:** 251  
**Waste Class Name:** OIL SKIMMINGS & SLUDGES

**Waste Class:** 253  
**Waste Class Name:** EMULSIFIED OILS

**Waste Class:** 252  
**Waste Class Name:** WASTE OILS & LUBRICANTS

**Waste Class:** 221  
**Waste Class Name:** LIGHT FUELS

**Waste Class:** 241  
**Waste Class Name:** HALOGENATED SOLVENTS

**Waste Class:** 150  
**Waste Class Name:** INERT INORGANIC WASTES

---

**Site:** *Bell Canada*  
**VARIOUS BELL CANADA MANHOLES AND ACCESS CHAMBERS WITHIN THE MOE NORTHERN REGION (SEE SCHEDULE "B") ON K1P 6L9**

**Database:**  
**GEN**

**Generator No:** ONR000306  
**SIC Code:** 517110, 517210, 517510

**SIC Description:** WIRED TELECOMMUNICATIONS CARRIERS, WIRELESS TELECOMMUNICATIONS CARRIERS (EXCEPT SATELLITE), 517510  
**Approval Years:** 2016  
**PO Box No:**  
**Country:** Canada  
**Status:**  
**Co Admin:** Chloé Lamothe-Luneau  
**Choice of Contact:** CO\_ADMIN  
**Phone No Admin:** 514-391-1021 Ext.  
**Contaminated Facility:** No  
**MHSW Facility:** No

Detail(s)

**Waste Class:** 253  
**Waste Class Name:** EMULSIFIED OILS

**Waste Class:** 252  
**Waste Class Name:** WASTE OILS & LUBRICANTS

**Waste Class:** 150  
**Waste Class Name:** INERT INORGANIC WASTES

**Waste Class:** 251  
**Waste Class Name:** OIL SKIMMINGS & SLUDGES

**Waste Class:** 221  
**Waste Class Name:** LIGHT FUELS

---

**Site:** *Bell Canada*  
*VARIOUS BELL CANADA MANHOLES AND ACCESS CHAMBERS WITHIN THE MOE EASTERN REG. (SEE SCHEDULE "B") ON K1P 6L9*

**Database:**  
*GEN*

**Generator No:** ONR000304  
**SIC Code:** 517110, 517210, 517510  
**SIC Description:** WIRED TELECOMMUNICATIONS CARRIERS, WIRELESS TELECOMMUNICATIONS CARRIERS (EXCEPT SATELLITE), 517510  
**Approval Years:** 2016  
**PO Box No:**  
**Country:** Canada  
**Status:**  
**Co Admin:** Chloé Lamothe-Luneau  
**Choice of Contact:** CO\_ADMIN  
**Phone No Admin:** 514-391-1021 Ext.  
**Contaminated Facility:** No  
**MHSW Facility:** No

Detail(s)

**Waste Class:** 253  
**Waste Class Name:** EMULSIFIED OILS

**Waste Class:** 150  
**Waste Class Name:** INERT INORGANIC WASTES

**Waste Class:** 221  
**Waste Class Name:** LIGHT FUELS

**Waste Class:** 252  
**Waste Class Name:** WASTE OILS & LUBRICANTS

**Waste Class:** 241  
**Waste Class Name:** HALOGENATED SOLVENTS

**Waste Class:** 251  
**Waste Class Name:** OIL SKIMMINGS & SLUDGES

**Site:** Loblaw Properties Limited  
Loblaws Ottawa ON

**Database:**  
SPL

<b>Ref No:</b>	2287-7FNKE6	<b>Discharger Report:</b>	
<b>Site No:</b>		<b>Material Group:</b>	
<b>Incident Dt:</b>		<b>Health/Env Conseq:</b>	
<b>Year:</b>		<b>Client Type:</b>	
<b>Incident Cause:</b>	Discharge or Emission to Air	<b>Sector Type:</b>	Other
<b>Incident Event:</b>		<b>Agency Involved:</b>	
<b>Contaminant Code:</b>	38	<b>Nearest Watercourse:</b>	
<b>Contaminant Name:</b>	FREON R-22 (CFC)	<b>Site Address:</b>	
<b>Contaminant Limit 1:</b>		<b>Site District Office:</b>	Ottawa
<b>Contam Limit Freq 1:</b>		<b>Site Postal Code:</b>	
<b>Contaminant UN No 1:</b>		<b>Site Region:</b>	
<b>Environment Impact:</b>	Not Anticipated	<b>Site Municipality:</b>	Ottawa
<b>Nature of Impact:</b>	Air Pollution	<b>Site Lot:</b>	
<b>Receiving Medium:</b>		<b>Site Conc:</b>	
<b>Receiving Env:</b>		<b>Northing:</b>	NA
<b>MOE Response:</b>	No Field Response	<b>Easting:</b>	NA
<b>Dt MOE Arvl on Scn:</b>		<b>Site Geo Ref Accu:</b>	
<b>MOE Reported Dt:</b>	6/16/2008	<b>Site Map Datum:</b>	
<b>Dt Document Closed:</b>	9/8/2008	<b>SAC Action Class:</b>	Air Spills - Gases and Vapours
<b>Incident Reason:</b>	Equipment Failure - Malfunction of system components	<b>Source Type:</b>	
<b>Site Name:</b>	Loblaws		
<b>Site County/District:</b>			
<b>Municipality No:</b>			
<b>Site Geo Ref Meth:</b>			
<b>Incident Summary:</b>	Loblaws, 625 lb of R22 released to atmosphere.		
<b>Contaminant Qty:</b>	625 lb		

**Site:** EASTVIEW FUEL  
TANK TRUCK (CARGO) OTTAWA CITY ON

**Database:**  
SPL

<b>Ref No:</b>	112	<b>Discharger Report:</b>	
<b>Site No:</b>		<b>Material Group:</b>	
<b>Incident Dt:</b>	2/6/1988	<b>Health/Env Conseq:</b>	
<b>Year:</b>		<b>Client Type:</b>	
<b>Incident Cause:</b>	CONTAINER OVERFLOW	<b>Sector Type:</b>	
<b>Incident Event:</b>		<b>Agency Involved:</b>	
<b>Contaminant Code:</b>		<b>Nearest Watercourse:</b>	
<b>Contaminant Name:</b>		<b>Site Address:</b>	
<b>Contaminant Limit 1:</b>		<b>Site District Office:</b>	
<b>Contam Limit Freq 1:</b>		<b>Site Postal Code:</b>	
<b>Contaminant UN No 1:</b>		<b>Site Region:</b>	
<b>Environment Impact:</b>	NOT ANTICIPATED	<b>Site Municipality:</b>	OTTAWA CITY
<b>Nature of Impact:</b>		<b>Site Lot:</b>	
<b>Receiving Medium:</b>	LAND	<b>Site Conc:</b>	
<b>Receiving Env:</b>		<b>Northing:</b>	
<b>MOE Response:</b>		<b>Easting:</b>	
<b>Dt MOE Arvl on Scn:</b>		<b>Site Geo Ref Accu:</b>	
<b>MOE Reported Dt:</b>	2/6/1988	<b>Site Map Datum:</b>	
<b>Dt Document Closed:</b>		<b>SAC Action Class:</b>	
<b>Incident Reason:</b>	ERROR	<b>Source Type:</b>	
<b>Site Name:</b>			
<b>Site County/District:</b>			
<b>Municipality No:</b>	20101		
<b>Site Geo Ref Meth:</b>			
<b>Incident Summary:</b>	FURNACE FUEL TO ROADWAY.		
<b>Contaminant Qty:</b>			

**Site:** ESSO PETROLEUM CANADA  
ESSO DISTRIBUTION STATION BULK STATION OTTAWA CITY ON

**Database:**  
SPL

<b>Ref No:</b>	46877	<b>Discharger Report:</b>	
<b>Site No:</b>		<b>Material Group:</b>	
<b>Incident Dt:</b>	2/21/1991	<b>Health/Env Conseq:</b>	

**Year:**  
**Incident Cause:** CONTAINER OVERFLOW  
**Incident Event:**  
**Contaminant Code:**  
**Contaminant Name:**  
**Contaminant Limit 1:**  
**Contam Limit Freq 1:**  
**Contaminant UN No 1:**  
**Environment Impact:** NOT ANTICIPATED  
**Nature of Impact:**  
**Receiving Medium:** LAND  
**Receiving Env:**  
**MOE Response:**  
**Dt MOE Arvl on Scn:**  
**MOE Reported Dt:** 2/21/1991  
**Dt Document Closed:**  
**Incident Reason:** ERROR  
**Site Name:**  
**Site County/District:**  
**Municipality No:** 20101  
**Site Geo Ref Meth:**  
**Incident Summary:** ESSO DISTRIB. STATION - 50 L FURNACE OIL SPILLED TO LOADING DOCK. OV/FILL.  
**Contaminant Qty:**

**Client Type:**  
**Sector Type:**  
**Agency Involved:**  
**Nearest Watercourse:**  
**Site Address:**  
**Site District Office:**  
**Site Postal Code:**  
**Site Region:**  
**Site Municipality:** OTTAWA CITY  
**Site Lot:**  
**Site Conc:**  
**Northing:**  
**Easting:**  
**Site Geo Ref Accu:**  
**Site Map Datum:**  
**SAC Action Class:**  
**Source Type:**

**Site:** ESSO PETROLEUM CANADA  
 TANK TRUCK (CARGO) OTTAWA CITY ON

**Database:**  
 SPL

**Ref No:** 47843  
**Site No:**  
**Incident Dt:** 3/19/1991  
**Year:**  
**Incident Cause:** PIPE/HOSE LEAK  
**Incident Event:**  
**Contaminant Code:**  
**Contaminant Name:**  
**Contaminant Limit 1:**  
**Contam Limit Freq 1:**  
**Contaminant UN No 1:**  
**Environment Impact:** NOT ANTICIPATED  
**Nature of Impact:**  
**Receiving Medium:** LAND  
**Receiving Env:**  
**MOE Response:**  
**Dt MOE Arvl on Scn:**  
**MOE Reported Dt:** 3/20/1991  
**Dt Document Closed:**  
**Incident Reason:** ERROR  
**Site Name:**  
**Site County/District:**  
**Municipality No:** 20101  
**Site Geo Ref Meth:**  
**Incident Summary:** ESSO HOME COMFORT - TANK TRUCK SPILLED APPROX 1 L.HEATING OIL ON GROUND  
**Contaminant Qty:**

**Discharger Report:**  
**Material Group:**  
**Health/Env Conseq:**  
**Client Type:**  
**Sector Type:**  
**Agency Involved:**  
**Nearest Watercourse:**  
**Site Address:**  
**Site District Office:**  
**Site Postal Code:**  
**Site Region:**  
**Site Municipality:** OTTAWA CITY  
**Site Lot:**  
**Site Conc:**  
**Northing:**  
**Easting:**  
**Site Geo Ref Accu:**  
**Site Map Datum:**  
**SAC Action Class:**  
**Source Type:**

**Site:** LOBLAWS  
 OTTAWA CITY ON

**Database:**  
 SPL

**Ref No:** 49925  
**Site No:**  
**Incident Dt:** 5/1/1991  
**Year:**  
**Incident Cause:** PIPE/HOSE LEAK  
**Incident Event:**  
**Contaminant Code:**  
**Contaminant Name:**  
**Contaminant Limit 1:**  
**Contam Limit Freq 1:**

**Discharger Report:**  
**Material Group:**  
**Health/Env Conseq:**  
**Client Type:**  
**Sector Type:**  
**Agency Involved:**  
**Nearest Watercourse:**  
**Site Address:**  
**Site District Office:**  
**Site Postal Code:**

**Contaminant UN No 1:**  
**Environment Impact:** POSSIBLE  
**Nature of Impact:** Water course or lake  
**Receiving Medium:** LAND  
**Receiving Env:**  
**MOE Response:**  
**Dt MOE Arvl on Scn:**  
**MOE Reported Dt:** 5/1/1991  
**Dt Document Closed:**  
**Incident Reason:** OVERSTRESS/OVERPRESSURE  
**Site Name:**  
**Site County/District:**  
**Municipality No:** 20101  
**Site Geo Ref Meth:**  
**Incident Summary:** LOBLAWS - HYDRAULIC OIL TO GROUND AND CATCHBASIN FROM BROKEN HOSE  
**Contaminant Qty:**

**Site Region:**  
**Site Municipality:** OTTAWA CITY  
**Site Lot:**  
**Site Conc:**  
**Northing:**  
**Easting:**  
**Site Geo Ref Accu:**  
**Site Map Datum:**  
**SAC Action Class:**  
**Source Type:**

**Site:** **ESSO PETROLEUM CANADA**  
**TRANSPORT TRUCK (CARGO) OTTAWA CITY ON**

**Database:**  
**SPL**

**Ref No:** 59519  
**Site No:**  
**Incident Dt:** 11/7/1991  
**Year:**  
**Incident Cause:** PIPE/HOSE LEAK  
**Incident Event:**  
**Contaminant Code:**  
**Contaminant Name:**  
**Contaminant Limit 1:**  
**Contam Limit Freq 1:**  
**Contaminant UN No 1:**  
**Environment Impact:** NOT ANTICIPATED  
**Nature of Impact:**  
**Receiving Medium:** LAND  
**Receiving Env:**  
**MOE Response:**  
**Dt MOE Arvl on Scn:**  
**MOE Reported Dt:** 11/7/1991  
**Dt Document Closed:**  
**Incident Reason:** ERROR  
**Site Name:**  
**Site County/District:**  
**Municipality No:** 20101  
**Site Geo Ref Meth:**  
**Incident Summary:** ESSO-3 LITRES DIESEL FUEL TO GRND UNDER LOADING RACK, COUPLING NOT CLOSED  
**Contaminant Qty:**

**Discharger Report:**  
**Material Group:**  
**Health/Env Conseq:**  
**Client Type:**  
**Sector Type:**  
**Agency Involved:**  
**Nearest Watercourse:**  
**Site Address:**  
**Site District Office:**  
**Site Postal Code:**  
**Site Region:**  
**Site Municipality:** OTTAWA CITY  
**Site Lot:**  
**Site Conc:**  
**Northing:**  
**Easting:**  
**Site Geo Ref Accu:**  
**Site Map Datum:**  
**SAC Action Class:**  
**Source Type:**

**Site:** **PAUL'S BACKHOE SERVICE**  
**HWY 34 NORTH 5 - 5.5 MILES NORTH OF HWY 417 EAST 333 CHAMPLAIN ST., HAWKESBURY, ONT. OTTAWA**  
**CITY ON**

**Database:**  
**SPL**

**Ref No:** 224046  
**Site No:**  
**Incident Dt:** 4/15/2002  
**Year:**  
**Incident Cause:** UNKNOWN  
**Incident Event:**  
**Contaminant Code:**  
**Contaminant Name:**  
**Contaminant Limit 1:**  
**Contam Limit Freq 1:**  
**Contaminant UN No 1:**  
**Environment Impact:** POSSIBLE  
**Nature of Impact:** Soil contamination  
**Receiving Medium:** LAND / WATER  
**Receiving Env:**  
**MOE Response:**

**Discharger Report:**  
**Material Group:**  
**Health/Env Conseq:**  
**Client Type:**  
**Sector Type:**  
**Agency Involved:**  
**Nearest Watercourse:**  
**Site Address:**  
**Site District Office:**  
**Site Postal Code:**  
**Site Region:**  
**Site Municipality:** OTTAWA CITY  
**Site Lot:**  
**Site Conc:**  
**Northing:**  
**Easting:**

**Dt MOE Arvl on Scn:**  
**MOE Reported Dt:** 4/15/2002  
**Dt Document Closed:**  
**Incident Reason:** UNKNOWN  
**Site Name:**  
**Site County/District:**  
**Municipality No:** 20107  
**Site Geo Ref Meth:**  
**Incident Summary:** PAUL'S BACKHOE SERVICE SPILL UNKNOWN VOL OF GAS & WATER, CONTAINED  
**Contaminant Qty:**

**Site Geo Ref Accu:**  
**Site Map Datum:**  
**SAC Action Class:**  
**Source Type:**

**Site:** OC Transpo<UNOFFICIAL>  
 Rideau Street westbound @ Rideau Centre<UNOFFICIAL> Ottawa ON

**Database:**  
 SPL

**Ref No:** 4410-6D3RYE  
**Site No:**  
**Incident Dt:** 6/5/2005  
**Year:**  
**Incident Cause:** Pipe Or Hose Leak  
**Incident Event:**  
**Contaminant Code:**  
**Contaminant Name:** POWER STEARING FLUID  
**Contaminant Limit 1:**  
**Contam Limit Freq 1:**  
**Contaminant UN No 1:**  
**Environment Impact:** Not Anticipated  
**Nature of Impact:**  
**Receiving Medium:** Water  
**Receiving Env:**  
**MOE Response:**  
**Dt MOE Arvl on Scn:**  
**MOE Reported Dt:** 6/5/2005  
**Dt Document Closed:**  
**Incident Reason:** Equipment Failure  
**Site Name:** Rideau Street westbound @ Rideau Centre<UNOFFICIAL>  
**Site County/District:**  
**Municipality No:**  
**Site Geo Ref Meth:**  
**Incident Summary:** OC Transpo, steering fluid to c/b  
**Contaminant Qty:**

**Discharger Report:** 0  
**Material Group:** Oil  
**Health/Env Conseq:**  
**Client Type:**  
**Sector Type:** Other Motor Vehicle  
**Agency Involved:**  
**Nearest Watercourse:**  
**Site Address:**  
**Site District Office:** Ottawa  
**Site Postal Code:**  
**Site Region:**  
**Site Municipality:** Ottawa  
**Site Lot:**  
**Site Conc:**  
**Northing:**  
**Easting:**  
**Site Geo Ref Accu:**  
**Site Map Datum:**  
**SAC Action Class:** Spills to Watercourses  
**Source Type:**

**Site:** Esso Petroleum Canada, A Division of Imperial Oil Limited  
 Nepean Ottawa ON

**Database:**  
 SPL

**Ref No:** 0874-78WNRU  
**Site No:**  
**Incident Dt:**  
**Year:**  
**Incident Cause:** Pipe Or Hose Leak  
**Incident Event:**  
**Contaminant Code:** 13  
**Contaminant Name:** DIESEL FUEL  
**Contaminant Limit 1:**  
**Contam Limit Freq 1:**  
**Contaminant UN No 1:**  
**Environment Impact:** Confirmed  
**Nature of Impact:** soil contamiination  
**Receiving Medium:** Land  
**Receiving Env:**  
**MOE Response:** No Field Response  
**Dt MOE Arvl on Scn:**  
**MOE Reported Dt:** 11/13/2007  
**Dt Document Closed:** 11/16/2007  
**Incident Reason:** Equipment Failure  
**Site Name:** 1961 Merivale Rd<UNOFFICIAL>  
**Site County/District:**  
**Municipality No:**

**Discharger Report:**  
**Material Group:** Oil  
**Health/Env Conseq:**  
**Client Type:**  
**Sector Type:** Tank Truck  
**Agency Involved:**  
**Nearest Watercourse:**  
**Site Address:**  
**Site District Office:**  
**Site Postal Code:**  
**Site Region:**  
**Site Municipality:** Ottawa  
**Site Lot:**  
**Site Conc:**  
**Northing:**  
**Easting:**  
**Site Geo Ref Accu:**  
**Site Map Datum:**  
**SAC Action Class:**  
**Source Type:**

Site Geo Ref Meth:  
Incident Summary: Errentom Tanklines - 8L diesel to grd  
Contaminant Qty: 8 L

**Site:** ESSO PETROLEUM CANADA  
BULK STATION OTTAWA CITY ON

**Database:**  
SPL

<b>Ref No:</b> 155190	<b>Discharger Report:</b>
<b>Site No:</b>	<b>Material Group:</b>
<b>Incident Dt:</b> 5/1/1998	<b>Health/Env Conseq:</b>
<b>Year:</b>	<b>Client Type:</b>
<b>Incident Cause:</b> OTHER CAUSE (N.O.S.)	<b>Sector Type:</b>
<b>Incident Event:</b>	<b>Agency Involved:</b>
<b>Contaminant Code:</b>	<b>Nearest Watercourse:</b>
<b>Contaminant Name:</b>	<b>Site Address:</b>
<b>Contaminant Limit 1:</b>	<b>Site District Office:</b>
<b>Contam Limit Freq 1:</b>	<b>Site Postal Code:</b>
<b>Contaminant UN No 1:</b>	<b>Site Region:</b>
<b>Environment Impact:</b> NOT ANTICIPATED	<b>Site Municipality:</b> OTTAWA CITY
<b>Nature of Impact:</b>	<b>Site Lot:</b>
<b>Receiving Medium:</b> LAND	<b>Site Conc:</b>
<b>Receiving Env:</b>	<b>Northing:</b>
<b>MOE Response:</b>	<b>Easting:</b>
<b>Dt MOE Arvl on Scn:</b>	<b>Site Geo Ref Accu:</b>
<b>MOE Reported Dt:</b> 5/1/1998	<b>Site Map Datum:</b>
<b>Dt Document Closed:</b>	<b>SAC Action Class:</b>
<b>Incident Reason:</b> NEGLIGENCE (APPARENT)	<b>Source Type:</b>
<b>Site Name:</b>	
<b>Site County/District:</b>	
<b>Municipality No:</b> 20101	
<b>Site Geo Ref Meth:</b>	
<b>Incident Summary:</b> ESSO-156 L DIESEL TO LOT,LOADING ARM NOT IN TRUCKSCOMPARTMENT,PUMP STARTED.	
<b>Contaminant Qty:</b>	

**Site:** Rideau Street Bridge<UNOFFICIAL>  
Rideau St Bridge and Hwy 15 Smiths Falls ON

**Database:**  
SPL

<b>Ref No:</b> 7224-83Q5C4	<b>Discharger Report:</b>
<b>Site No:</b>	<b>Material Group:</b>
<b>Incident Dt:</b>	<b>Health/Env Conseq:</b>
<b>Year:</b>	<b>Client Type:</b>
<b>Incident Cause:</b>	<b>Sector Type:</b> Other
<b>Incident Event:</b>	<b>Agency Involved:</b>
<b>Contaminant Code:</b> 36	<b>Nearest Watercourse:</b>
<b>Contaminant Name:</b> PROPANE VAPOUR	<b>Site Address:</b>
<b>Contaminant Limit 1:</b>	<b>Site District Office:</b>
<b>Contam Limit Freq 1:</b>	<b>Site Postal Code:</b>
<b>Contaminant UN No 1:</b>	<b>Site Region:</b>
<b>Environment Impact:</b> Not Anticipated	<b>Site Municipality:</b>
<b>Nature of Impact:</b>	<b>Site Lot:</b>
<b>Receiving Medium:</b>	<b>Site Conc:</b>
<b>Receiving Env:</b>	<b>Northing:</b>
<b>MOE Response:</b> Not MOE mandate	<b>Easting:</b>
<b>Dt MOE Arvl on Scn:</b>	<b>Site Geo Ref Accu:</b>
<b>MOE Reported Dt:</b> 3/19/2010	<b>Site Map Datum:</b>
<b>Dt Document Closed:</b> 4/22/2010	<b>SAC Action Class:</b> Air Spills - Gases and Vapours
<b>Incident Reason:</b>	<b>Source Type:</b>
<b>Site Name:</b> Rideau St Bridge<UNOFFICIAL>	
<b>Site County/District:</b>	
<b>Municipality No:</b>	
<b>Site Geo Ref Meth:</b>	
<b>Incident Summary:</b> Rideau St Bridge: two 100lb propane tanks on fire	
<b>Contaminant Qty:</b> 0 other - see incident description	

**Site:**

**Database:**  
SPL



Rideau St between Cumberland and Dalhousie Ottawa ON

**Ref No:** 3665-89R28P  
**Site No:**  
**Incident Dt:**  
**Year:**  
**Incident Cause:**  
**Incident Event:**  
**Contaminant Code:** 46  
**Contaminant Name:** USED COOKING GREASE  
**Contaminant Limit 1:**  
**Contam Limit Freq 1:**  
**Contaminant UN No 1:**  
**Environment Impact:** Not Anticipated  
**Nature of Impact:** Surface Water Pollution  
**Receiving Medium:**  
**Receiving Env:**  
**MOE Response:** No Field Response  
**Dt MOE Arvl on Scn:**  
**MOE Reported Dt:** 9/28/2010  
**Dt Document Closed:** 11/26/2010  
**Incident Reason:**  
**Site Name:** Rideau St <UNOFFICIAL>  
**Site County/District:**  
**Municipality No:**  
**Site Geo Ref Meth:**  
**Incident Summary:** Rideau St:used cooking oil to sidewalk, rd and CB  
**Contaminant Qty:** 200 L

**Discharger Report:**  
**Material Group:**  
**Health/Env Conseq:**  
**Client Type:**  
**Sector Type:**  
**Agency Involved:**  
**Nearest Watercourse:**  
**Site Address:**  
**Site District Office:**  
**Site Postal Code:**  
**Site Region:**  
**Site Municipality:**  
**Site Lot:**  
**Site Conc:**  
**Northing:**  
**Easting:**  
**Site Geo Ref Accu:**  
**Site Map Datum:**  
**SAC Action Class:** Watercourse Spills  
**Source Type:**

**Site:** City of Ottawa  
EB on Rideau St, btw Colonel By Dr and Nicholas St Ottawa ON

**Database:**  
SPL

**Ref No:** 3680-8UNRV4  
**Site No:**  
**Incident Dt:** 26-MAY-12  
**Year:**  
**Incident Cause:**  
**Incident Event:**  
**Contaminant Code:** 24  
**Contaminant Name:** ETHYLENE GLYCOL (ANTIFREEZE)  
**Contaminant Limit 1:**  
**Contam Limit Freq 1:**  
**Contaminant UN No 1:**  
**Environment Impact:** Not Anticipated  
**Nature of Impact:** Surface Water Pollution  
**Receiving Medium:** Sewage - Municipal/Private and Commercial  
**Receiving Env:**  
**MOE Response:** No Field Response  
**Dt MOE Arvl on Scn:**  
**MOE Reported Dt:** 26-MAY-12  
**Dt Document Closed:**  
**Incident Reason:**  
**Site Name:** Rideau St<UNOFFICIAL>  
**Site County/District:**  
**Municipality No:**  
**Site Geo Ref Meth:**  
**Incident Summary:** OC Transpo: 10L radiator fluid to rd and CB  
**Contaminant Qty:**

**Discharger Report:**  
**Material Group:**  
**Health/Env Conseq:**  
**Client Type:**  
**Sector Type:** Motor Vehicle  
**Agency Involved:**  
**Nearest Watercourse:**  
**Site Address:** EB on Rideau St, btw Colonel By Dr and Nicholas St  
**Site District Office:**  
**Site Postal Code:**  
**Site Region:**  
**Site Municipality:** Ottawa  
**Site Lot:**  
**Site Conc:**  
**Northing:**  
**Easting:**  
**Site Geo Ref Accu:**  
**Site Map Datum:**  
**SAC Action Class:** Watercourse Spills  
**Source Type:**

**Site:** Bell Canada  
Ottawa ON

**Database:**  
SPL

**Ref No:** 8881-9J2J33  
**Site No:** NA  
**Incident Dt:** 2014/04/10  
**Year:**

**Discharger Report:**  
**Material Group:**  
**Health/Env Conseq:**  
**Client Type:**

**Incident Cause:** Leak/Break  
**Incident Event:**  
**Contaminant Code:** 38  
**Contaminant Name:** FREON R-22 (CFC)  
**Contaminant Limit 1:**  
**Contam Limit Freq 1:**  
**Contaminant UN No 1:**  
**Environment Impact:** Confirmed  
**Nature of Impact:** Air Pollution  
**Receiving Medium:**  
**Receiving Env:**  
**MOE Response:** Referral to others  
**Dt MOE Arvl on Scn:**  
**MOE Reported Dt:** 2014/04/10  
**Dt Document Closed:** 2014/11/04  
**Incident Reason:** Equipment Failure  
**Site Name:** 3212 Richmond Rd<UNOFFICIAL>  
**Site County/District:**  
**Municipality No:**  
**Site Geo Ref Meth:**  
**Incident Summary:** Bell Canada: possible >100 kg freon to atm.  
**Contaminant Qty:** 0 other - see incident description

**Sector Type:** Pipeline/Components  
**Agency Involved:**  
**Nearest Watercourse:**  
**Site Address:**  
**Site District Office:**  
**Site Postal Code:**  
**Site Region:**  
**Site Municipality:** Ottawa  
**Site Lot:**  
**Site Conc:**  
**Northing:**  
**Easting:**  
**Site Geo Ref Accu:**  
**Site Map Datum:**  
**SAC Action Class:** Air Spills - Gases and Vapours  
**Source Type:**

**Site:** Loblaws Ottawa ON

**Database:**  
 SPL

**Ref No:** 1360-BFGSKX  
**Site No:** NA  
**Incident Dt:** 8/28/2019  
**Year:**  
**Incident Cause:**  
**Incident Event:** Leak/Break  
**Contaminant Code:** 38  
**Contaminant Name:** REFRIGERANT GAS, N.O.S.  
**Contaminant Limit 1:**  
**Contam Limit Freq 1:**  
**Contaminant UN No 1:** 1078  
**Environment Impact:**  
**Nature of Impact:**  
**Receiving Medium:**  
**Receiving Env:** Air  
**MOE Response:** No  
**Dt MOE Arvl on Scn:**  
**MOE Reported Dt:** 8/28/2019  
**Dt Document Closed:**  
**Incident Reason:** Operator/Human Error  
**Site Name:** 200 Earl Grey Drive <UNOFFICIAL>  
**Site County/District:**  
**Municipality No:**  
**Site Geo Ref Meth:**  
**Incident Summary:** Loblaw: R507 leaked to atmosphere  
**Contaminant Qty:** 408 kg

**Discharger Report:**  
**Material Group:**  
**Health/Env Conseq:** 2 - Minor Environment  
**Client Type:**  
**Sector Type:** Miscellaneous Industrial  
**Agency Involved:**  
**Nearest Watercourse:**  
**Site Address:** Loblaws  
**Site District Office:** Ottawa  
**Site Postal Code:**  
**Site Region:** Eastern  
**Site Municipality:** Ottawa  
**Site Lot:**  
**Site Conc:**  
**Northing:**  
**Easting:**  
**Site Geo Ref Accu:**  
**Site Map Datum:**  
**SAC Action Class:** Air Spills - Gases and Vapours  
**Source Type:** Valve/Fitting/Piping

## Appendix: Database Descriptions

Environmental Risk Information Services (ERIS) can search the following databases. The extent of historical information varies with each database and current information is determined by what is publicly available to ERIS at the time of update. **Note:** Databases denoted with " \* " indicates that the database will no longer be updated. See the individual database description for more information.

### **Abandoned Aggregate Inventory:**

Provincial

[AAGR](#)

The MAAP Program maintains a database of abandoned pits and quarries. Please note that the database is only referenced by lot and concession and city/town location. The database provides information regarding the location, type, size, land use, status and general comments.\*

**Government Publication Date: Sept 2002\***

### **Aggregate Inventory:**

Provincial

[AGR](#)

The Ontario Ministry of Northern Development, Mines, Natural Resources and Forestry (ONDMNRF) maintains this database of pits and quarries. The database provides information regarding the registered owner/operator, location name, operation type, approval type, and maximum annual tonnage.

**Government Publication Date: Up to Oct 2022**

### **Abandoned Mine Information System:**

Provincial

[AMIS](#)

The Abandoned Mines Information System contains data on known abandoned and inactive mines located on both Crown and privately held lands. The information was provided by the Ministry of Northern Development and Mines (MNDM), with the following disclaimer: "the database provided has been compiled from various sources, and the Ministry of Northern Development and Mines makes no representation and takes no responsibility that such information is accurate, current or complete". Reported information includes official mine name, status, background information, mine start/end date, primary commodity, mine features, hazards and remediation.

**Government Publication Date: 1800-Mar 2022**

### **Anderson's Waste Disposal Sites:**

Private

[ANDR](#)

The information provided in this database was collected by examining various historical documents which aimed to characterize the likely position of former waste disposal sites from 1860 to present. The research initiative behind the creation of this database was to identify those sites that are missing from the Ontario MOE Waste Disposal Site Inventory, as well as to provide revisions and corrections to the positions and descriptions of sites currently listed in the MOE inventory. In addition to historic waste disposal facilities, the database also identifies certain auto wreckers and scrap yards that have been extrapolated from documentary sources. Please note that the data is not warranted to be complete, exhaustive or authoritative. The information was collected for research purposes only.

**Government Publication Date: 1860s-Present**

### **Aboveground Storage Tanks:**

Provincial

[AST](#)

Historical listing of aboveground storage tanks made available by the Department of Natural Resources and Forestry. Includes tanks used to hold water or petroleum. This dataset has been retired as of September 25, 2014 and will no longer be updated.

**Government Publication Date: May 31, 2014**

### **Automobile Wrecking & Supplies:**

Private

[AUWR](#)

This database provides an inventory of known locations that are involved in the scrap metal, automobile wrecking/recycling, and automobile parts & supplies industry. Information is provided on the company name, location and business type.

**Government Publication Date: 1999-May 31, 2022**

### **Borehole:**

Provincial

[BORE](#)

A borehole is the generalized term for any narrow shaft drilled in the ground, either vertically or horizontally. The information here includes geotechnical investigations or environmental site assessments, mineral exploration, or as a pilot hole for installing piers or underground utilities. Information is from many sources such as the Ministry of Transportation (MTO) boreholes from engineering reports and projects from the 1950 to 1990's in Southern Ontario. Boreholes from the Ontario Geological Survey (OGS) including The Urban Geology Analysis Information System (UGAIS) and the York Peel Durham Toronto (YPDT) database of the Conservation Authority Moraine Coalition. This database will include fields such as location, stratigraphy, depth, elevation, year drilled, etc. For all water well data or oil and gas well data for Ontario please refer to WWIS and OOGW.

**Government Publication Date: 1875-Jul 2018**

**Certificates of Approval:**

Provincial CA

This database contains the following types of approvals: Air & Noise, Industrial Sewage, Municipal & Private Sewage, Waste Management Systems and Renewable Energy Approvals. The MOE in Ontario states that any facility that releases emissions to the atmosphere, discharges contaminants to ground or surface water, provides potable water supplies, or stores, transports or disposes of waste, must have a Certificate of Approval before it can operate lawfully. Fields include approval number, business name, address, approval date, approval type and status. This database will no longer be updated, as CofA's have been replaced by either Environmental Activity and Sector Registry (EASR) or Environmental Compliance Approval (ECA). Please refer to those individual databases for any information after Oct.31, 2011.

**Government Publication Date: 1985-Oct 30, 2011\***

**Dry Cleaning Facilities:**

Federal CDRY

List of dry cleaning facilities made available by Environment and Climate Change Canada. Environment and Climate Change Canada's Tetrachloroethylene (Use in Dry Cleaning and Reporting Requirements) Regulations (SOR/2003-79) are intended to reduce releases of tetrachloroethylene to the environment from dry cleaning facilities.

**Government Publication Date: Jan 2004-Dec 2020**

**Commercial Fuel Oil Tanks:**

Provincial CFOT

Locations of commercial underground fuel oil tanks. This is not a comprehensive or complete inventory of commercial fuel tanks in the province; this listing is a copy of records of registered commercial underground fuel oil tanks obtained under Access to Public Information.

Note that the following types of tanks do not require registration: waste oil tanks in apartments, office buildings, residences, etc.; aboveground gas or diesel tanks. Records are not verified for accuracy or completeness.

**Government Publication Date: Feb 28, 2022**

**Chemical Manufacturers and Distributors:**

Private CHEM

This database includes information from both a one time study conducted in 1992 and private source and is a listing of facilities that manufacture or distribute chemicals. The production of these chemical substances may involve one or more chemical reactions and/or chemical separation processes (i.e. fractionation, solvent extraction, crystallization, etc.).

**Government Publication Date: 1999-Jan 31, 2020**

**Chemical Register:**

Private CHM

This database includes a listing of locations of facilities within the Province or Territory that either manufacture and/or distributes chemicals.

**Government Publication Date: 1999-May 31, 2022**

**Compressed Natural Gas Stations:**

Private CNG

Canada has a network of public access compressed natural gas (CNG) refuelling stations. These stations dispense natural gas in compressed form at 3,000 pounds per square inch (psi), the pressure which is allowed within the current Canadian codes and standards. The majority of natural gas refuelling is located at existing retail gasoline that have a separate refuelling island for natural gas. This list of stations is made available by the Canadian Natural Gas Vehicle Alliance.

**Government Publication Date: Dec 2012 -Sep 2022**

**Inventory of Coal Gasification Plants and Coal Tar Sites:**

Provincial COAL

This inventory includes both the "Inventory of Coal Gasification Plant Waste Sites in Ontario-April 1987" and the Inventory of Industrial Sites Producing or Using Coal Tar and Related Tars in Ontario-November 1988) collected by the MOE. It identifies industrial sites that produced and continue to produce or use coal tar and other related tars. Detailed information is available and includes: facility type, size, land use, information on adjoining properties, soil condition, site operators/occupants, site description, potential environmental impacts and historic maps available. This was a one-time inventory.\*

**Government Publication Date: Apr 1987 and Nov 1988\***

**Compliance and Convictions:**

Provincial CONV

This database summarizes the fines and convictions handed down by the Ontario courts beginning in 1989. Companies and individuals named here have been found guilty of environmental offenses in Ontario courts of law.

**Government Publication Date: 1989-Nov 2022**

**Certificates of Property Use:**

Provincial CPU

This is a subset taken from Ontario's Environmental Registry (EBR) database. It will include CPU's on the registry such as (EPA s. 168.6) - Certificate of Property Use.

**Government Publication Date: 1994 - Feb 28, 2023**

**Drill Hole Database:**

Provincial [DRL](#)

The Ontario Drill Hole Database contains information on more than 113,000 percussion, overburden, sonic and diamond drill holes from assessment files on record with the department of Mines and Minerals. Please note that limited data is available for southern Ontario, as it was the last area to be completed. The database was created when surveys submitted to the Ministry were converted in the Assessment File Research Image Database (AFRI) project. However, the degree of accuracy (coordinates) as to the exact location of drill holes is dependent upon the source document submitted to the MNDM. Levels of accuracy used to locate holes are: centering on the mining claim; a sketch of the mining claim; a 1:50,000 map; a detailed company map; or from submitted a "Report of Work".

**Government Publication Date: 1886 - Oct 2022**

**Delisted Fuel Tanks:**

Provincial [DTNK](#)

List of fuel storage tank sites that were once found in - and have since been removed from - the list of fuel storage tanks made available by the regulatory agency under Access to Public Information.

**Government Publication Date: Feb 28, 2022**

**Environmental Activity and Sector Registry:**

Provincial [EASR](#)

On October 31, 2011, a smarter, faster environmental approvals system came into effect in Ontario. The EASR allows businesses to register certain activities with the ministry, rather than apply for an approval. The registry is available for common systems and processes, to which preset rules of operation can be applied. The EASR is currently available for: heating systems, standby power systems and automotive refinishing. Businesses whose activities aren't subject to the EASR may apply for an ECA (Environmental Compliance Approval), Please see our ECA database.

**Government Publication Date: Oct 2011- Feb 28, 2023**

**Environmental Registry:**

Provincial [EBR](#)

The Environmental Registry lists proposals, decisions and exceptions regarding policies, Acts, instruments, or regulations that could significantly affect the environment. Through the Registry, thirteen provincial ministries notify the public of upcoming proposals and invite their comments. For example, if a local business is requesting a permit, license, or certificate of approval to release substances into the air or water; these are notified on the registry. Data includes: Approval for discharge into the natural environment other than water (i.e. Air) - EPA s. 9, Approval for sewage works - OWRA s. 53(1), and EPA s. 27 - Approval for a waste disposal site. For information regarding Permit to Take Water (PTTW), Certificate of Property Use (CPU) and (ORD) Orders please refer to those individual databases.

**Government Publication Date: 1994 - Feb 28, 2023**

**Environmental Compliance Approval:**

Provincial [ECA](#)

On October 31, 2011, a smarter, faster environmental approvals system came into effect in Ontario. In the past, a business had to apply for multiple approvals (known as certificates of approval) for individual processes and pieces of equipment. Today, a business either registers itself, or applies for a single approval, depending on the types of activities it conducts. Businesses whose activities aren't subject to the EASR may apply for an ECA. A single ECA addresses all of a business's emissions, discharges and wastes. Separate approvals for air, noise and waste are no longer required. This database will also include Renewable Energy Approvals. For certificates of approval prior to Nov 1st, 2011, please refer to the CA database. For all Waste Disposal Sites please refer to the WDS database.

**Government Publication Date: Oct 2011- Feb 28, 2023**

**Environmental Effects Monitoring:**

Federal [EEM](#)

The Environmental Effects Monitoring program assesses the effects of effluent from industrial or other sources on fish, fish habitat and human usage of fisheries resources. Since 1992, pulp and paper mills have been required to conduct EEM studies under the Pulp and Paper Effluent Regulations. This database provides information on the mill name, geographical location and sub-lethal toxicity data.

**Government Publication Date: 1992-2007\***

**ERIS Historical Searches:**

Private [EHS](#)

ERIS has compiled a database of all environmental risk reports completed since March 1999. Available fields for this database include: site location, date of report, type of report, and search radius. As per all other databases, the ERIS database can be referenced on both the map and "Statistical Profile" page.

**Government Publication Date: 1999-Dec 31, 2022**

**Environmental Issues Inventory System:**

Federal [EIIS](#)

The Environmental Issues Inventory System was developed through the implementation of the Environmental Issues and Remediation Plan. This plan was established to determine the location and severity of contaminated sites on inhabited First Nation reserves, and where necessary, to remediate those that posed a risk to health and safety; and to prevent future environmental problems. The EIIS provides information on the reserve under investigation, inventory number, name of site, environmental issue, site action (Remediation, Site Assessment), and date investigation completed.

**Government Publication Date: 1992-2001\***

**Emergency Management Historical Event:**

Provincial **EMHE**

List of locations of historical occurrences of emergency events, including those assigned to the Ministry of Natural Resources by Order-In-Council (OIC) under the Emergency Management and Civil Protection Act, as well as events where MNR provided requested emergency response assistance. Many of these events will have involved community evacuations, significant structural loss, and/or involvement of MNR emergency response staff. These events fall into one of ten (10) type categories: Dam Failure; Drought / Low Water; Erosion; Flood; Forest Fire; Soil and Bedrock Instability; Petroleum Resource Center Event, EMO Requested Assistance, Continuity of Operations Event, Other Requested Assistance. EMHE record details are reproduced by ERIS under License with the Ontario Ministry of Natural Resources © Queen's Printer for Ontario, 2017.

**Government Publication Date: Apr 30, 2022**

**Environmental Penalty Annual Report:**

Provincial **EPAR**

This database contains data from Ontario's annual environmental penalty report published by the Ministry of the Environment and Climate Change. These reports provide information on environmental penalties for land / water violations issued to companies in one of the nine industrial sectors covered by the Municipal Industrial Strategy for Abatement (MISA) regulations.

**Government Publication Date: Jan 1, 2011 - Dec 31, 2021**

**List of Expired Fuels Safety Facilities:**

Provincial **EXP**

List of facilities and tanks for which there was once a fuel registration. This is not a comprehensive or complete inventory of expired tanks/tank facilities in the province; this listing is a copy of previously registered tanks and facilities obtained under Access to Public Information. Includes private fuel outlets, bulk plants, fuel oil tanks, gasoline stations, marinas, propane filling stations, liquid fuel tanks, piping systems, etc; includes tanks which have been removed from the ground.

Notes: registration was not required for private fuel underground/aboveground storage tanks prior to January 1990, nor for furnace oil tanks prior to May 1, 2002; registration is not required for waste oil tanks in apartments, office buildings, residences, etc., or aboveground gas or diesel tanks. Records are not verified for accuracy or completeness.

**Government Publication Date: Feb 28, 2022**

**Federal Convictions:**

Federal **FCON**

Environment Canada maintains a database referred to as the "Environmental Registry" that details prosecutions under the Canadian Environmental Protection Act (CEPA) and the Fisheries Act (FA). Information is provided on the company name, location, charge date, offence and penalty.

**Government Publication Date: 1988-Jun 2007\***

**Contaminated Sites on Federal Land:**

Federal **FCS**

The Federal Contaminated Sites Inventory includes information on known federal contaminated sites under the custodianship of departments, agencies and consolidated Crown corporations as well as those that are being or have been investigated to determine whether they have contamination arising from past use that could pose a risk to human health or the environment. The inventory also includes non-federal contaminated sites for which the Government of Canada has accepted some or all financial responsibility. It does not include sites where contamination has been caused by, and which are under the control of, enterprise Crown corporations, private individuals, firms or other levels of government. Includes fire training sites and sites at which Per- and Polyfluoroalkyl Substances (PFAS) are a concern.

**Government Publication Date: Jun 2000-Dec 2022**

**Fisheries & Oceans Fuel Tanks:**

Federal **FOFT**

Fisheries & Oceans Canada maintains an inventory of aboveground & underground fuel storage tanks located on Fisheries & Oceans property or controlled by DFO. Our inventory provides information on the site name, location, tank owner, tank operator, facility type, storage tank location, tank contents & capacity, and date of tank installation.

**Government Publication Date: 1964-Sep 2019**

**Federal Identification Registry for Storage Tank Systems (FIRSTS):**

Federal **FRST**

A list of federally regulated Storage tanks from the Federal Identification Registry for Storage Tank Systems (FIRSTS). FIRSTS is Environment and Climate Change Canada's database of storage tank systems subject to the Storage Tank for Petroleum Products and Allied Petroleum Products Regulations. The main objective of the Regulations is to prevent soil and groundwater contamination from storage tank systems located on federal and aboriginal lands. Storage tank systems that do not have a valid identification number displayed in a readily visible location on or near the storage tank system may be refused product delivery.

**Government Publication Date: May 31, 2018**

**Fuel Storage Tank:**

Provincial **FST**

List of registered private and retail fuel storage tanks. This is not a comprehensive or complete inventory of private and retail fuel storage tanks in the province; this listing is a copy of registered private and retail fuel storage tanks, obtained under Access to Public Information.

Notes: registration was not required for private fuel underground/aboveground storage tanks prior to January 1990, nor for furnace oil tanks prior to May 1, 2002; registration is not required for waste oil tanks in apartments, office buildings, residences, etc., or aboveground gas or diesel tanks. Records are not verified for accuracy or completeness.

**Government Publication Date: Feb 28, 2022**



**Fuel Storage Tank - Historic:**

Provincial

[FSTH](#)

The Fuels Safety Branch of the Ontario Ministry of Consumer and Commercial Relations maintained a database of all registered private fuel storage tanks. Public records of private fuel storage tanks are only available since the registration became effective in September 1989. This information is now collected by the Technical Standards and Safety Authority.

**Government Publication Date: Pre-Jan 2010\***

**Ontario Regulation 347 Waste Generators Summary:**

Provincial

[GEN](#)

Regulation 347 of the Ontario EPA defines a waste generation site as any site, equipment and/or operation involved in the production, collection, handling and/or storage of regulated wastes. A generator of regulated waste is required to register the waste generation site and each waste produced, collected, handled, or stored at the site. This database contains the registration number, company name and address of registered generators including the types of hazardous wastes generated. It includes data on waste generating facilities such as: drycleaners, waste treatment and disposal facilities, machine shops, electric power distribution etc. This information is a summary of all years from 1986 including the most currently available data. Some records may contain, within the company name, the phrase "See & Use..." followed by a series of letters and numbers. This occurs when one company is amalgamated with or taken over by another registered company. The number listed as "See & Use", refers to the new ownership and the other identification number refers to the original ownership. This phrase serves as a link between the 2 companies until operations have been fully transferred.

**Government Publication Date: 1986-Oct 31, 2022**

**Greenhouse Gas Emissions from Large Facilities:**

Federal

[GHG](#)

List of greenhouse gas emissions from large facilities made available by Environment Canada. Greenhouse gas emissions in kilotonnes of carbon dioxide equivalents (kt CO<sub>2</sub> eq).

**Government Publication Date: 2013-Dec 2019**

**TSSA Historic Incidents:**

Provincial

[HINC](#)

List of historic incidences of spills and leaks of diesel, fuel oil, gasoline, natural gas, propane, and hydrogen recorded by the TSSA in their previous incident tracking system. The TSSA's Fuels Safety Program administers the Technical Standards & Safety Act 2000, providing fuel-related safety services associated with the safe transportation, storage, handling and use of fuels such as gasoline, diesel, propane, natural gas and hydrogen. Under this Act, the TSSA regulates fuel suppliers, storage facilities, transport trucks, pipelines, contractors and equipment or appliances that use fuels. Records are not verified for accuracy or completeness. This is not a comprehensive or complete inventory of historical fuel spills and leaks in the province. This listing is a copy of the data captured at one moment in time and is hence limited by the record date provided here.

**Government Publication Date: 2006-June 2009\***

**Indian & Northern Affairs Fuel Tanks:**

Federal

[IAFT](#)

The Department of Indian & Northern Affairs Canada (INAC) maintains an inventory of aboveground & underground fuel storage tanks located on both federal and crown land. Our inventory provides information on the reserve name, location, facility type, site/facility name, tank type, material & ID number, tank contents & capacity, and date of tank installation.

**Government Publication Date: 1950-Aug 2003\***

**Fuel Oil Spills and Leaks:**

Provincial

[INC](#)

Listing of spills and leaks of diesel, fuel oil, gasoline, natural gas, propane, and hydrogen reported to the Spills Action Centre (SAC). This is not a comprehensive or complete inventory of fuel-related leaks, spills, and incidents in the province; this listing is a copy of incidents reported to the SAC, obtained under Access to Public Information. Includes incidents from fuel-related hazards such as spills, fires, and explosions. Records are not verified for accuracy or completeness.

**Government Publication Date: Feb 28, 2022**

**Landfill Inventory Management Ontario:**

Provincial

[LIMO](#)

The Landfill Inventory Management Ontario (LIMO) database is updated every year, as the Ministry of the Environment, Conservation and Parks compiles new and updated information. Includes small and large landfills currently operating as well as those which are closed and historic. Operators of larger landfills provide landfill information for the previous operating year to the ministry for LIMO including: estimated amount of total waste received, landfill capacity, estimated total remaining landfill capacity, fill rates, engineering designs, reporting and monitoring details, size of location, service area, approved waste types, leachate of site treatment, contaminant attenuation zone and more. The small landfills include information such as site owner, site location and certificate of approval # and status.

**Government Publication Date: Mar 21, 2022**

**Canadian Mine Locations:**

Private

[MINE](#)

This information is collected from the Canadian & American Mines Handbook. The Mines database is a national database that provides over 290 listings on mines (listed as public companies) dealing primarily with precious metals and hard rocks. Listed are mines that are currently in operation, closed, suspended, or are still being developed (advanced projects). Their locations are provided as geographic coordinates (x, y and/or longitude, latitude). As of 2002, data pertaining to Canadian smelters and refineries has been appended to this database.

**Government Publication Date: 1998-2009\***

**Mineral Occurrences:**

Provincial

[MNR](#)

In the early 70's, the Ministry of Northern Development and Mines created an inventory of approximately 19,000 mineral occurrences in Ontario, in regard to metallic and industrial minerals, as well as some information on building stones and aggregate deposits. Please note that the "Horizontal Positional Accuracy" is approximately +/- 200 m. Many reference elements for each record were derived from field sketches using pace or chain/tape measurements against claim posts or topographic features in the area. The primary limiting factor for the level of positional accuracy is the scale of the source material. The testing of horizontal accuracy of the source materials was accomplished by comparing the plan metric (X and Y) coordinates of that point with the coordinates of the same point as defined from a source of higher accuracy.

**Government Publication Date: 1846-Feb 2023**

**National Analysis of Trends in Emergencies System (NATES):**

Federal

[NATE](#)

In 1974 Environment Canada established the National Analysis of Trends in Emergencies System (NATES) database, for the voluntary reporting of significant spill incidents. The data was to be used to assist in directing the work of the emergencies program. NATES ran from 1974 to 1994. Extensive information is available within this database including company names, place where the spill occurred, date of spill, cause, reason and source of spill, damage incurred, and amount, concentration, and volume of materials released.

**Government Publication Date: 1974-1994\***

**Non-Compliance Reports:**

Provincial

[NCPL](#)

The Ministry of the Environment provides information about non-compliant discharges of contaminants to air and water that exceed legal allowable limits, from regulated industrial and municipal facilities. A reported non-compliance failure may be in regard to a Control Order, Certificate of Approval, Sectoral Regulation or specific regulation/act.

**Government Publication Date: Dec 31, 2021**

**National Defense & Canadian Forces Fuel Tanks:**

Federal

[NDFT](#)

The Department of National Defense and the Canadian Forces maintains an inventory of all aboveground & underground fuel storage tanks located on DND lands. Our inventory provides information on the base name, location, tank type & capacity, tank contents, tank class, date of tank installation, date tank last used, and status of tank as of May 2001. This database will no longer be updated due to the new National Security protocols which have prohibited any release of this database.

**Government Publication Date: Up to May 2001\***

**National Defense & Canadian Forces Spills:**

Federal

[NDSP](#)

The Department of National Defense and the Canadian Forces maintains an inventory of spills to land and water. All spill sites have been classified under the "Transportation of Dangerous Goods Act - 1992". Our inventory provides information on the facility name, location, spill ID #, spill date, type of spill, as well as the quantity of substance spilled & recovered.

**Government Publication Date: Mar 1999-Apr 2018**

**National Defence & Canadian Forces Waste Disposal Sites:**

Federal

[NDWD](#)

The Department of National Defence and the Canadian Forces maintains an inventory of waste disposal sites located on DND lands. Where available, our inventory provides information on the base name, location, type of waste received, area of site, depth of site, year site opened/closed and status.

**Government Publication Date: 2001-Apr 2007\***

**National Energy Board Pipeline Incidents:**

Federal

[NEBI](#)

Locations of pipeline incidents from 2008 to present, made available by the Canada Energy Regulator (CER) - previously the National Energy Board (NEB). Includes incidents reported under the Onshore Pipeline Regulations and the Processing Plant Regulations related to pipelines under federal jurisdiction, does not include incident data related to pipelines under provincial or territorial jurisdiction.

**Government Publication Date: 2008-Jun 30, 2021**

**National Energy Board Wells:**

Federal

[NEBP](#)

The NEBW database contains information on onshore & offshore oil and gas wells that are outside provincial jurisdiction(s) and are thereby regulated by the National Energy Board. Data is provided regarding the operator, well name, well ID No./UWI, status, classification, well depth, spud and release date.

**Government Publication Date: 1920-Feb 2003\***



**National Environmental Emergencies System (NEES):**

Federal

[NEES](#)

In 2000, the Emergencies program implemented NEES, a reporting system for spills of hazardous substances. For the most part, this system only captured data from the Atlantic Provinces, some from Quebec and Ontario and a portion from British Columbia. Data for Alberta, Saskatchewan, Manitoba and the Territories was not captured. However, NEES is also a repository for previous Environment Canada spill datasets. NEES is composed of the historic datasets ' or Trends ' which dates from approximately 1974 to present. NEES Trends is a compilation of historic databases, which were merged and includes data from NATES (National Analysis of Trends in Emergencies System), ARTS (Atlantic Regional Trends System), and NEES. In 2001, the Emergencies Program determined that variations in reporting regimes and requirements between federal and provincial agencies made national spill reporting and trend analysis difficult to achieve. As a consequence, the department has focused efforts on capturing data on spills of substances which fall under its legislative authority only (CEPA and FA). As such, the NEES database will be decommissioned in December 2004.

**Government Publication Date: 1974-2003\***

**National PCB Inventory:**

Federal

[NPCB](#)

Environment Canada's National PCB inventory includes information on in-use PCB containing equipment in Canada including federal, provincial and private facilities. Federal out-of-service PCB containing equipment and PCB waste owned by the federal government or by federally regulated industries such as airlines, railway companies, broadcasting companies, telephone and telecommunications companies, pipeline companies, etc. are also listed. Although it is not Environment Canada's mandate to collect data on non-federal PCB waste, the National PCB inventory includes some information on provincial and private PCB waste and storage sites. Some addresses provided may be Head Office addresses and are not necessarily the location of where the waste is being used or stored.

**Government Publication Date: 1988-2008\***

**National Pollutant Release Inventory:**

Federal

[NPRI](#)

Environment Canada has defined the National Pollutant Release Inventory ("NPRI") as a federal government initiative designed to collect comprehensive national data regarding releases to air, water, or land, and waste transfers for recycling for more than 300 listed substances.

**Government Publication Date: 1993-May 2017**

**Oil and Gas Wells:**

Private

[OGWE](#)

The Nickle's Energy Group (publisher of the Daily Oil Bulletin) collects information on drilling activity including operator and well statistics. The well information database includes name, location, class, status and depth. The main Nickle's database is updated on a daily basis, however, this database is updated on a monthly basis. More information is available at [www.nickles.com](http://www.nickles.com).

**Government Publication Date: 1988-Nov 30, 2022**

**Ontario Oil and Gas Wells:**

Provincial

[OOGW](#)

In 1998, the MNR handed over to the Ontario Oil, Gas and Salt Resources Corporation, the responsibility of maintaining a database of oil and gas wells drilled in Ontario. The OGSR Library has over 20,000+ wells in their database. Information available for all wells in the ERIS database include well owner/operator, location, permit issue date, and well cap date, license No., status, depth and the primary target (rock unit) of the well being drilled. All geology/stratigraphy table information, plus all water table information is also provide for each well record.

**Government Publication Date: 1800-Aug 2021**

**Inventory of PCB Storage Sites:**

Provincial

[OPCB](#)

The Ontario Ministry of Environment, Waste Management Branch, maintains an inventory of PCB storage sites within the province. Ontario Regulation 11/82 (Waste Management - PCB) and Regulation 347 (Generator Waste Management) under the Ontario EPA requires the registration of inactive PCB storage equipment and/or disposal sites of PCB waste with the Ontario Ministry of Environment. This database contains information on: 1) waste quantities; 2) major and minor sites storing liquid or solid waste; and 3) a waste storage inventory.

**Government Publication Date: 1987-Oct 2004; 2012-Dec 2013**

**Orders:**

Provincial

[ORD](#)

This is a subset taken from Ontario's Environmental Registry (EBR) database. It will include Orders on the registry such as (EPA s. 17) - Order for remedial work, (EPA s. 18) - Order for preventative measures, (EPA s. 43) - Order for removal of waste and restoration of site, (EPA s. 44) - Order for conformity with Act for waste disposal sites, (EPA s. 136) - Order for performance of environmental measures.

**Government Publication Date: 1994 - Feb 28, 2023**

**Canadian Pulp and Paper:**

Private

[PAP](#)

This information is part of the Pulp and Paper Canada Directory. The Directory provides a comprehensive listing of the locations of pulp and paper mills and the products that they produce.

**Government Publication Date: 1999, 2002, 2004, 2005, 2009-2014**

**Parks Canada Fuel Storage Tanks:**

Federal

[PCFT](#)

Canadian Heritage maintains an inventory of known fuel storage tanks operated by Parks Canada, in both National Parks and at National Historic Sites. The database details information on site name, location, tank install/removal date, capacity, fuel type, facility type, tank design and owner/operator.

**Government Publication Date: 1920-Jan 2005\***

**Pesticide Register:**

Provincial PES

The Ontario Ministry of the Environment and Climate Change maintains a database of licensed operators and vendors of registered pesticides.

**Government Publication Date: Oct 2011- Feb 28, 2023**

**Pipeline Incidents:**

Provincial PINC

List of pipeline incidents (strikes, leaks, spills). This is not a comprehensive or complete inventory of pipeline incidents in the province; this listing in an historical copy of records previously obtained under Access to Public Information. Records are not verified for accuracy or completeness.

**Government Publication Date: Feb 28, 2021**

**Private and Retail Fuel Storage Tanks:**

Provincial PRT

The Fuels Safety Branch of the Ontario Ministry of Consumer and Commercial Relations maintained a database of all registered private fuel storage tanks and licensed retail fuel outlets. This database includes an inventory of locations that have gasoline, oil, waste oil, natural gas and/or propane storage tanks on their property. The MCCR no longer collects this information. This information is now collected by the Technical Standards and Safety Authority (TSSA).

**Government Publication Date: 1989-1996\***

**Permit to Take Water:**

Provincial PTTW

This is a subset taken from Ontario's Environmental Registry (EBR) database. It will include PTTW's on the registry such as OWRA s. 34 - Permit to take water.

**Government Publication Date: 1994 - Feb 28, 2023**

**Ontario Regulation 347 Waste Receivers Summary:**

Provincial REC

Part V of the Ontario Environmental Protection Act ("EPA") regulates the disposal of regulated waste through an operating waste management system or a waste disposal site operated or used pursuant to the terms and conditions of a Certificate of Approval or a Provisional Certificate of Approval. Regulation 347 of the Ontario EPA defines a waste receiving site as any site or facility to which waste is transferred by a waste carrier. A receiver of regulated waste is required to register the waste receiving facility. This database represents registered receivers of regulated wastes, identified by registration number, company name and address, and includes receivers of waste such as: landfills, incinerators, transfer stations, PCB storage sites, sludge farms and water pollution control plants. This information is a summary of all years from 1986 including the most currently available data.

**Government Publication Date: 1986-1990, 1992-2019**

**Record of Site Condition:**

Provincial RSC

The Record of Site Condition (RSC) is part of the Ministry of the Environment's Brownfields Environmental Site Registry. Protection from environmental cleanup orders for property owners is contingent upon documentation known as a record of site condition (RSC) being filed in the Environmental Site Registry. In order to file an RSC, the property must have been properly assessed and shown to meet the soil, sediment and groundwater standards appropriate for the use (such as residential) proposed to take place on the property. The Record of Site Condition Regulation (O. Reg. 153/04) details requirements related to site assessment and clean up.

RSCs filed after July 1, 2011 will also be included as part of the new (O.Reg. 511/09).

**Government Publication Date: 1997-Sept 2001, Oct 2004-Jan 2023**

**Retail Fuel Storage Tanks:**

Private RST

This database includes an inventory of retail fuel outlet locations (including marinas) that have on their property gasoline, oil, waste oil, natural gas and / or propane storage tanks.

**Government Publication Date: 1999-May 31, 2022**

**Scott's Manufacturing Directory:**

Private SCT

Scott's Directories is a data bank containing information on over 200,000 manufacturers across Canada. Even though Scott's listings are voluntary, it is the most comprehensive database of Canadian manufacturers available. Information concerning a company's address, plant size, and main products are included in this database.

**Government Publication Date: 1992-Mar 2011\***

**Ontario Spills:**

Provincial SPL

List of spills and incidents made available the Ministry of the Environment, Conservation and Parks. This database identifies information such as location (approximate), type and quantity of contaminant, date of spill, environmental impact, cause, nature of impact, etc. Information from 1988-2002 was part of the ORIS (Occurrence Reporting Information System). The SAC (Spills Action Centre) handles all spills reported in Ontario. Regulations for spills in Ontario are part of the MOE's Environmental Protection Act, Part X. The Ministry of the Environment, Conservation and Parks cites the coronavirus pandemic as an explanation for delays in releasing data pursuant to requests.

**Government Publication Date: 1988-Sep 2020; Dec 2020-Mar 2021**

**Wastewater Discharger Registration Database:**

Provincial

[SRDS](#)

Facilities that report either municipal treated wastewater effluent or industrial wastewater discharges under the Effluent Monitoring and Effluent Limits (EMEL) and Municipal/Industrial Strategy for Abatement Regulations. The Municipal/Industrial Strategy for Abatement (MISA) division of the Ontario Ministry of Environment keeps record of direct dischargers of toxic pollutants within nine sectors including: Electric Power Generation, Mining, Petroleum Refining, Organic Chemicals, Inorganic Chemicals, Pulp & Paper, Metal Casting, Iron & Steel, and Quarries.

**Government Publication Date: 1990-Dec 31, 2020**

**Anderson's Storage Tanks:**

Private

[TANK](#)

The information provided in this database was collected by examining various historical documents, which identified the location of former storage tanks, containing substances such as fuel, water, gas, oil, and other various types of miscellaneous products. Information is available in regard to business operating at tank site, tank location, permit year, permit & installation type, no. of tanks installed & configuration and tank capacity. Data contained within this database pertains only to the city of Toronto and is not warranted to be complete, exhaustive or authoritative. The information was collected for research purposes only.

**Government Publication Date: 1915-1953\***

**Transport Canada Fuel Storage Tanks:**

Federal

[TCFT](#)

List of fuel storage tanks currently or previously owned or operated by Transport Canada. This inventory also includes tanks on The Pickering Lands, which refers to 7,530 hectares (18,600 acres) of land in Pickering, Markham, and Uxbridge owned by the Government of Canada since 1972; properties on this land has been leased by the government since 1975, and falls under the Site Management Policy of Transport Canada, but is administered by Public Works and Government Services Canada. This inventory provides information on the site name, location, tank age, capacity and fuel type.

**Government Publication Date: 1970 - Apr 2020**

**Variances for Abandonment of Underground Storage Tanks:**

Provincial

[VAR](#)

Listing of variances granted for storage tank abandonment. This is not a comprehensive or complete inventory of tank abandonment variances in the province; this listing is a copy of tank abandonment variance records previously obtained under Access to Public Information. In Ontario, registered underground storage tanks must be removed within two years of disuse; if removal of a tank is not feasible, an application may be sought for a variance from this code requirement.

Records are not verified for accuracy or completeness.

**Government Publication Date: Feb 28, 2022**

**Waste Disposal Sites - MOE CA Inventory:**

Provincial

[WDS](#)

The Ontario Ministry of Environment, Waste Management Branch, maintains an inventory of known open (active or inactive) and closed disposal sites in the Province of Ontario. Active sites maintain a Certificate of Approval, are approved to receive and are receiving waste. Inactive sites maintain Certificate(s) of Approval but are not receiving waste. Closed sites are not receiving waste. The data contained within this database was compiled from the MOE's Certificate of Approval database. Locations of these sites may be cross-referenced to the Anderson database described under ERIS's Private Source Database section, by the CA number. All new Environmental Compliance Approvals handed out after Oct 31, 2011 for Waste Disposal Sites will still be found in this database.

**Government Publication Date: Oct 2011- Feb 28, 2023**

**Waste Disposal Sites - MOE 1991 Historical Approval Inventory:**

Provincial

[WDSH](#)

In June 1991, the Ontario Ministry of Environment, Waste Management Branch, published the "June 1991 Waste Disposal Site Inventory", of all known active and closed waste disposal sites as of October 30st, 1990. For each "active" site as of October 31st 1990, information is provided on site location, site/CA number, waste type, site status and site classification. For each "closed" site as of October 31st 1990, information is provided on site location, site/CA number, closure date and site classification. Locations of these sites may be cross-referenced to the Anderson database described under ERIS's Private Source Database section, by the CA number.

**Government Publication Date: Up to Oct 1990\***

**Water Well Information System:**

Provincial

[WWIS](#)

This database describes locations and characteristics of water wells found within Ontario in accordance with Regulation 903. It includes such information as coordinates, construction date, well depth, primary and secondary use, pump rate, static water level, well status, etc. Also included are detailed stratigraphy information, approximate depth to bedrock and the approximate depth to the water table.

**Government Publication Date: Jun 30 2022**

# Definitions

**Database Descriptions:** This section provides a detailed explanation for each database including: source, information available, time coverage, and acronyms used. They are listed in alphabetic order.

**Detail Report:** This is the section of the report which provides the most detail for each individual record. Records are summarized by location, starting with the project property followed by records in closest proximity.

**Distance:** The distance value is the distance between plotted points, not necessarily the distance between the sites' boundaries. All values are an approximation.

**Direction:** The direction value is the compass direction of the site in respect to the project property and/or center point of the report.

**Elevation:** The elevation value is taken from the location at which the records for the site address have been plotted. All values are an approximation. Source: Google Elevation API.

**Executive Summary:** This portion of the report is divided into 3 sections:

'Report Summary'- Displays a chart indicating how many records fall on the project property and, within the report search radii.

'Site Report Summary'-Project Property'- This section lists all the records which fall on the project property. For more details, see the 'Detail Report' section.

'Site Report Summary-Surrounding Properties'- This section summarizes all records on adjacent properties, listing them in order of proximity from the project property. For more details, see the 'Detail Report' section.

**Map Key:** The map key number is assigned according to closest proximity from the project property. Map Key numbers always start at #1. The project property will always have a map key of '1' if records are available. If there is a number in brackets beside the main number, this will indicate the number of records on that specific property. If there is no number in brackets, there is only one record for that property.

The symbol and colour used indicates 'elevation': the red inverted triangle will dictate 'ERIS Sites with Lower Elevation', the yellow triangle will dictate 'ERIS Sites with Higher Elevation' and the orange square will dictate 'ERIS Sites with Same Elevation.'

**Unplottables:** These are records that could not be mapped due to various reasons, including limited geographic information. These records may or may not be in your study area, and are included as reference.



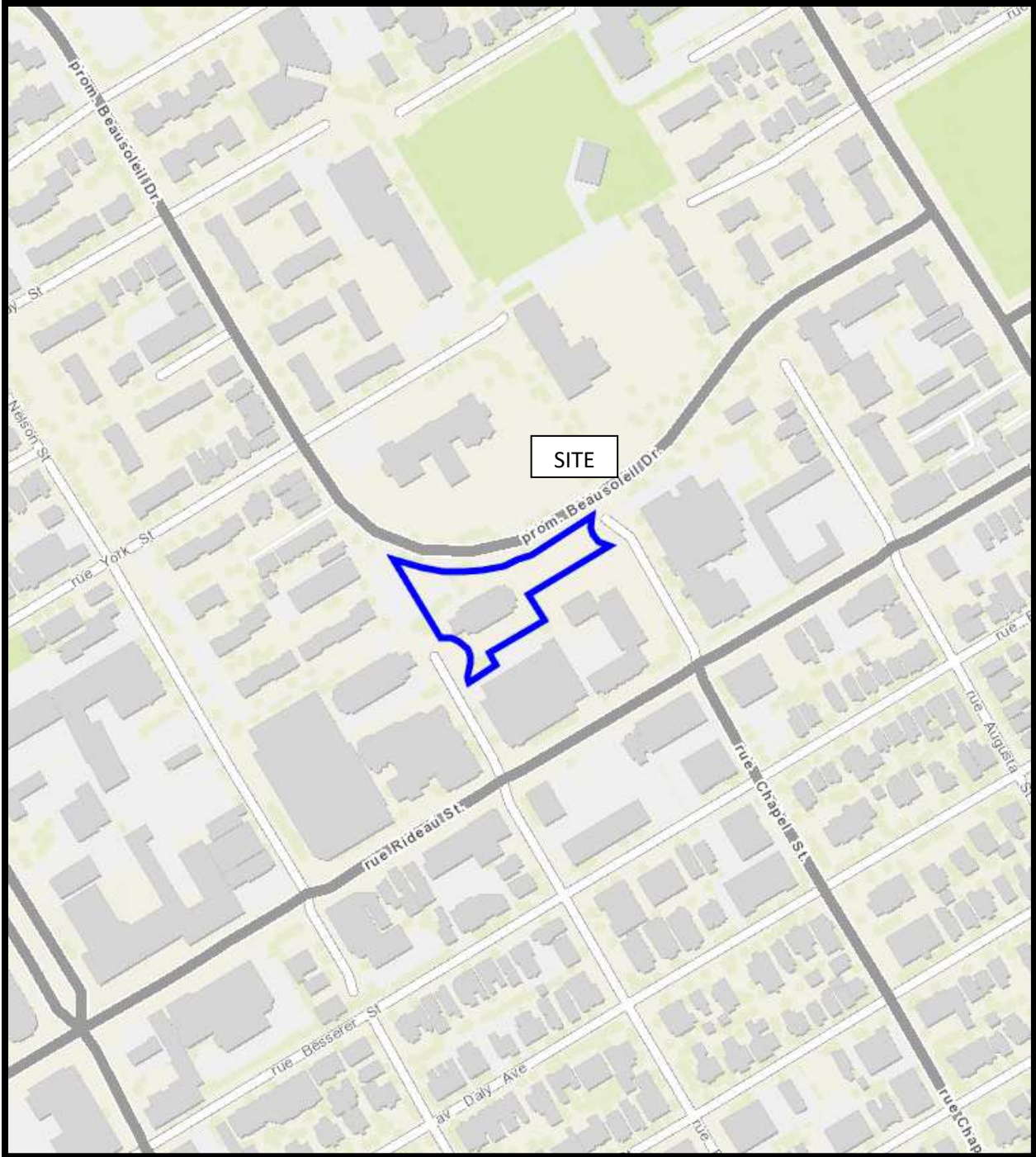

FIGURE 1  
KEY PLAN