



**ELEVATION NOTES:**

- MECHANICAL SHOWN FOR COORDINATION PURPOSES. REFER TO MECHANICAL DOCUMENTS.
- POWER DOOR OPERATOR BUTTONS TO BE LOCATED 900-1100mm ABOVE GROUND / FLOOR AND 600-1500mm FROM DOOR SWING WHEN DOOR OPENS TOWARDS THE CONTROL.

**ELEVATION LEGEND:**

- PROPERTY LINE
- SET BACK LINE

FDC	LOCATION OF FIRE DEPARTMENT CONNECTION
PDO	LOCATION OF POWER DOOR OPERATOR
S	LOCATION OF THRU-WALL SCUPPER

**ELEVATION FINISH LEGEND:**

- MASONRY VENEER: BRICK 1
- MASONRY VENEER: BRICK 2
- CORRUGATED METAL SIDING: HORIZONTAL
- ARCHITECTURAL METAL PANEL: FINISH 1
- ARCHITECTURAL METAL PANEL: FINISH 2

**GENERAL NOTES:**

- DO NOT SCALE DRAWINGS; ONLY FIGURED DIMENSIONS ARE TO BE USED. WHERE DOUBT EXISTS, FILE REQUEST FOR INTERPRETATION AND REQUEST CLARITY.
- IT IS THE RESPONSIBILITY OF THE GENERAL CONTRACTOR TO VERIFY DIMENSIONS ON SITE. REPORT DISCREPANCIES TO THE ARCHITECT PROMPTLY.
- GENERAL CONTRACTOR TO TAKE INTO ACCOUNT CONSTRUCTION TOLERANCE. GENERAL CONTRACTOR TO COORDINATE THE WORK OF DIFFERENT TRADES TO COMPLY WITH DESIGN INTENT.
- ALL WORK DESCRIBED IN THESE DRAWINGS AND SPECIFICATIONS ARE TO COMPLY WITH THE CURRENT EDITION OF THE ONTARIO BUILDING CODE (2012) OR NATIONAL BUILDING CODE (2010) INCLUDING MOST RECENT AMENDMENTS.
- DRAWINGS AND SPECIFICATIONS ARE COMPLEMENTARY AND ARE TO BE READ TOGETHER.

**COPYRIGHT**

THIS DRAWING IS AN INSTRUMENT OF SERVICE AND IS PROTECTED BY COPYRIGHT AND IS THE SOLE PROPERTY OF ARCHITECTS DCA INC. COPIES, INCLUDING ELECTRONIC COPIES MAY ONLY BE USED FOR THE PURPOSE INTENDED, FOR THE SINGLE PROJECT FOR WHICH THEY ARE ISSUED AND MAY NOT BE OFFERED FOR SALE OR TRANSFER WITHOUT THE EXPRESS WRITTEN PERMISSION OF THE ARCHITECT.

**ISSUE RECORD:**

NO.	DESCRIPTION	DATE
1	ISSUED FOR SITE PLAN COORDINATION	2022-11-03
2	ISSUED FOR SITE PLAN COORDINATION	2022-12-09
3	ISSUED FOR COORDINATION	2023-01-20
4	ISSUED FOR COORDINATION	2023-02-01
5	ISSUED FOR SITE PLAN CONTROL	2023-03-10
6	REISSUED FOR SITE PLAN CONTROL	2023-08-01
7	ISSUED FOR REVIEW	2023-10-18
8	ISSUED FOR COORDINATION	2023-11-23
9	ISSUED FOR CITY RESPONSE	2023-12-01

**CONSULTANTS**

**EXP**  
CIVIL ENGINEERS  
TEL: 613-688-1899

**JAMES B. LENNOX & ASSOCIATES INC.**  
LANDSCAPE ARCHITECTS  
TEL: 613-722-5168

**NOVATECH**  
PLANNERS  
TEL: 613-254-9643

**CLIENT**  
**AMBASSADOR REALTY INC.**  
185 SOMERSET ST. W., OTTAWA, ONTARIO  
TEL: 613-233-1104

**DCA**  
**A GROUP OF ARCHITECTS**  
201-1339 WELLINGTON ST. WEST OTTAWA ON K1Y 3B8  
WWW.ARCHITECTSDCA.COM 613.725.2294

**PROJECT TITLE**  
1166 BANK STREET

**DRAWING TITLE**  
EAST ELEVATION

DATE OCT. 2022	DRAWN IC	JOB NO. 3038	DRAWING NO. A300
SCALE 1:100	REVIEWED TD/DR		

**ARCHITECTURAL**

*Andrew McCreight*  
**ANDREW MCCREIGHT**  
MANAGER, DEVELOPMENT REVIEW CENTRAL  
PLANNING, DEVELOPMENT & BUILDING SERVICES  
DEVELOPMENT DEPARTMENT, CITY OF OTTAWA

**APPROVED**  
By Andrew McCreight at 9:58 am, Jul 16, 2024

ELEVATION NOTES:

- MECHANICAL SHOWN FOR COORDINATION PURPOSES. REFER TO MECHANICAL DOCUMENTS.
- POWER DOOR OPERATOR BUTTONS TO BE LOCATED 900-1100mm ABOVE GROUND / FLOOR AND 600-1500mm FROM DOOR SWING WHEN DOOR OPENS TOWARDS THE CONTROL.

ELEVATION LEGEND:

- PROPERTY LINE
- SET BACK LINE

FDC	LOCATION OF FIRE DEPARTMENT CONNECTION
PDO	LOCATION OF POWER DOOR OPERATOR
S	LOCATION OF THRU-WALL SCUPPER

ELEVATION FINISH LEGEND:

- MASONRY VENEER: BRICK 1
- MASONRY VENEER: BRICK 2
- CORRUGATED METAL SIDING: HORIZONTAL
- ARCHITECTURAL METAL PANEL: FINISH 1
- ARCHITECTURAL METAL PANEL: FINISH 2

GENERAL NOTES:

- DO NOT SCALE DRAWINGS; ONLY FIGURED DIMENSIONS ARE TO BE USED. WHERE DOUBT EXISTS, FILE REQUEST FOR INTERPRETATION AND REQUEST CLARITY.
- IT IS THE RESPONSIBILITY OF THE GENERAL CONTRACTOR TO VERIFY DIMENSIONS ON SITE; REPORT DISCREPANCIES TO THE ARCHITECT PROMPTLY.
- GENERAL CONTRACTOR TO TAKE INTO ACCOUNT CONSTRUCTION TOLERANCE; GENERAL CONTRACTOR TO COORDINATE THE WORK OF DIFFERENT TRADES TO COMPLY WITH DESIGN INTENT.
- ALL WORK DESCRIBED IN THESE DRAWINGS AND SPECIFICATIONS ARE TO COMPLY WITH THE CURRENT EDITION OF THE ONTARIO BUILDING CODE (2012) OR NATIONAL BUILDING CODE (2010) INCLUDING MOST RECENT AMENDMENTS.
- DRAWINGS AND SPECIFICATIONS ARE COMPLEMENTARY AND ARE TO BE READ TOGETHER.

COPYRIGHT:

THIS DRAWING IS AN INSTRUMENT OF SERVICE AND IS PROTECTED BY COPYRIGHT AND IS THE SOLE PROPERTY OF ARCHITECTS DCA INC. COPIES, INCLUDING ELECTRONIC COPIES MAY ONLY BE USED FOR THE PURPOSE INTENDED, FOR THE SINGLE PROJECT FOR WHICH THEY ARE ISSUED AND MAY NOT BE OFFERED FOR SALE OR TRANSFER WITHOUT THE EXPRESS WRITTEN PERMISSION OF THE ARCHITECT.

ISSUE RECORD:

NO.	DESCRIPTION	DATE
1	ISSUED FOR SITE PLAN COORDINATION	2022-11-03
2	ISSUED FOR SITE PLAN COORDINATION	2022-12-09
3	ISSUED FOR COORDINATION	2023-01-20
4	ISSUED FOR COORDINATION	2023-02-01
5	ISSUED FOR SITE PLAN CONTROL	2023-03-10
6	REISSUED FOR SITE PLAN CONTROL	2023-08-01
7	ISSUED FOR REVIEW	2023-10-18
8	ISSUED FOR COORDINATION	2023-11-23
9	ISSUED FOR CITY RESPONSE	2023-12-01

CONSULTANTS:

**EXP**  
CIVIL ENGINEERS  
TEL: 613-688-1899

**JAMES B. LENNOX & ASSOCIATES INC.**  
LANDSCAPE ARCHITECTS  
TEL: 613-722-5168

**NOVATECH**  
PLANNERS  
TEL: 613-254-9643

CLIENT:

**AMBASSADOR REALTY INC.**  
185 SOMERSET ST. W., OTTAWA, ONTARIO  
TEL: 613-233-1104

**DCA**  
A GROUP OF ARCHITECTS  
201-1339 WELLINGTON ST. WEST OTTAWA ON K1Y 3B8  
WWW.ARCHITECTSDCA.COM 613.725.2294

PROJECT TITLE  
**1166 BANK STREET**

DRAWING TITLE  
**WEST ELEVATION**

DATE OCT. 2022	DRAWN IC	JOB NO. 3038	DRAWING NO. A301
SCALE 1:100	REVIEWED TD/DR		

ARCHITECTURAL

*Andrew McCreight*

**ANDREW MCCREIGHT**  
MANAGER, DEVELOPMENT REVIEW CENTRAL  
PLANNING, DEVELOPMENT & BUILDING SERVICES  
DEVELOPMENT DEPARTMENT, CITY OF OTTAWA

**APPROVED**  
By Andrew McCreight at 9:58 am, Jul 16, 2024



FILE D07-12-23-0035 D02-02-23-0023 PLAN 18947

*A. McCreight*

**ANDREW MCCREIGHT**  
 MANAGER, DEVELOPMENT REVIEW CENTRAL  
 PLANNING, DEVELOPMENT & BUILDING SERVICES  
 DEVELOPMENT DEPARTMENT, CITY OF OTTAWA

**APPROVED**  
 By Andrew McCreight at 9:58 am, Jul 16, 2024



- ELEVATION NOTES:**
- MECHANICAL SHOWN FOR COORDINATION PURPOSES. REFER TO MECHANICAL DOCUMENTS.
  - POWER DOOR OPERATOR BUTTONS TO BE LOCATED 900-1100mm ABOVE GROUND / FLOOR AND 600-1500mm FROM DOOR SWING WHEN DOOR OPENS TOWARDS THE CONTROL.
- ELEVATION LEGEND:**
- PROPERTY LINE
  - SET BACK LINE
- FDC** LOCATION OF FIRE DEPARTMENT CONNECTION  
**PDO** LOCATION OF POWER DOOR OPERATOR  
**S** LOCATION OF THRU-WALL SCUPPER
- ELEVATION FINISH LEGEND:**
- MASONRY VENEER: BRICK 1
  - MASONRY VENEER: BRICK 2
  - CORRUGATED METAL SIDING: HORIZONTAL
  - ARCHITECTURAL METAL PANEL: FINISH 1
  - ARCHITECTURAL METAL PANEL: FINISH 2

**GENERAL NOTES**

- DO NOT SCALE DRAWINGS; ONLY FIGURED DIMENSIONS ARE TO BE USED. WHERE DOUBT EXISTS, FILE REQUEST FOR INTERPRETATION AND REQUEST CLARITY.
- IT IS THE RESPONSIBILITY OF THE GENERAL CONTRACTOR TO VERIFY DIMENSIONS ON SITE; REPORT DISCREPANCIES TO THE ARCHITECT PROMPTLY.
- GENERAL CONTRACTOR TO TAKE INTO ACCOUNT CONSTRUCTION TOLERANCE; GENERAL CONTRACTOR TO COORDINATE THE WORK OF DIFFERENT TRADES TO COMPLY WITH DESIGN INTENT.
- ALL WORK DESCRIBED IN THESE DRAWINGS AND SPECIFICATIONS ARE TO COMPLY WITH THE CURRENT EDITION OF THE ONTARIO BUILDING CODE (2012) OR NATIONAL BUILDING CODE (2010) INCLUDING MOST RECENT AMENDMENTS.
- DRAWINGS AND SPECIFICATIONS ARE COMPLEMENTARY AND ARE TO BE READ TOGETHER.

**COPYRIGHT**

THIS DRAWING IS AN INSTRUMENT OF SERVICE AND IS PROTECTED BY COPYRIGHT AND IS THE SOLE PROPERTY OF ARCHITECTS DCA INC. COPIES, INCLUDING ELECTRONIC COPIES MAY ONLY BE USED FOR THE PURPOSE INTENDED, FOR THE SINGLE PROJECT FOR WHICH THEY ARE ISSUED AND MAY NOT BE OFFERED FOR SALE OR TRANSFER WITHOUT THE EXPRESS WRITTEN PERMISSION OF THE ARCHITECT.

**ISSUE RECORD:**

NO.	DESCRIPTION	DATE
1	ISSUED FOR SITE PLAN COORDINATION	2022-11-03
2	ISSUED FOR SITE PLAN COORDINATION	2022-12-09
3	ISSUED FOR COORDINATION	2023-01-20
4	ISSUED FOR COORDINATION	2023-02-01
5	ISSUED FOR SITE PLAN CONTROL	2023-03-10
6	REISSUED FOR SITE PLAN CONTROL	2023-08-01
7	ISSUED FOR REVIEW	2023-10-18
8	ISSUED FOR COORDINATION	2023-11-23
9	ISSUED FOR CITY RESPONSE	2023-12-01

**CONSULTANTS**

**EXP**  
 CIVIL ENGINEERS  
 TEL: 613-688-1899

**JAMES B. LENNOX & ASSOCIATES INC.**  
 LANDSCAPE ARCHITECTS  
 TEL: 613-722-5168

**NOVATECH**  
 PLANNERS  
 TEL: 613-254-9643

**CLIENT**

**AMBASSADOR REALTY INC.**  
 185 SOMERSET ST. W., OTTAWA, ONTARIO  
 TEL: 613-233-1104

**DCA**  
 A GROUP OF ARCHITECTS  
 201-1339 WELLINGTON ST. WEST OTTAWA ON K1Y 3B8  
 WWW.ARCHITECTSDCA.COM 613.725.2294

**PROJECT TITLE**

1166 BANK STREET

**DRAWING TITLE**

SOUTH ELEVATION

DATE	DRAWN	JOB NO.	DRAWING NO.
OCT. 2022	IC	3038	A302
SCALE	REVIEWED		
1:100	TD   DR		

**ARCHITECTURAL**

FILE D07-12-23-0035 D02-02-23-0023 PLAN 18947

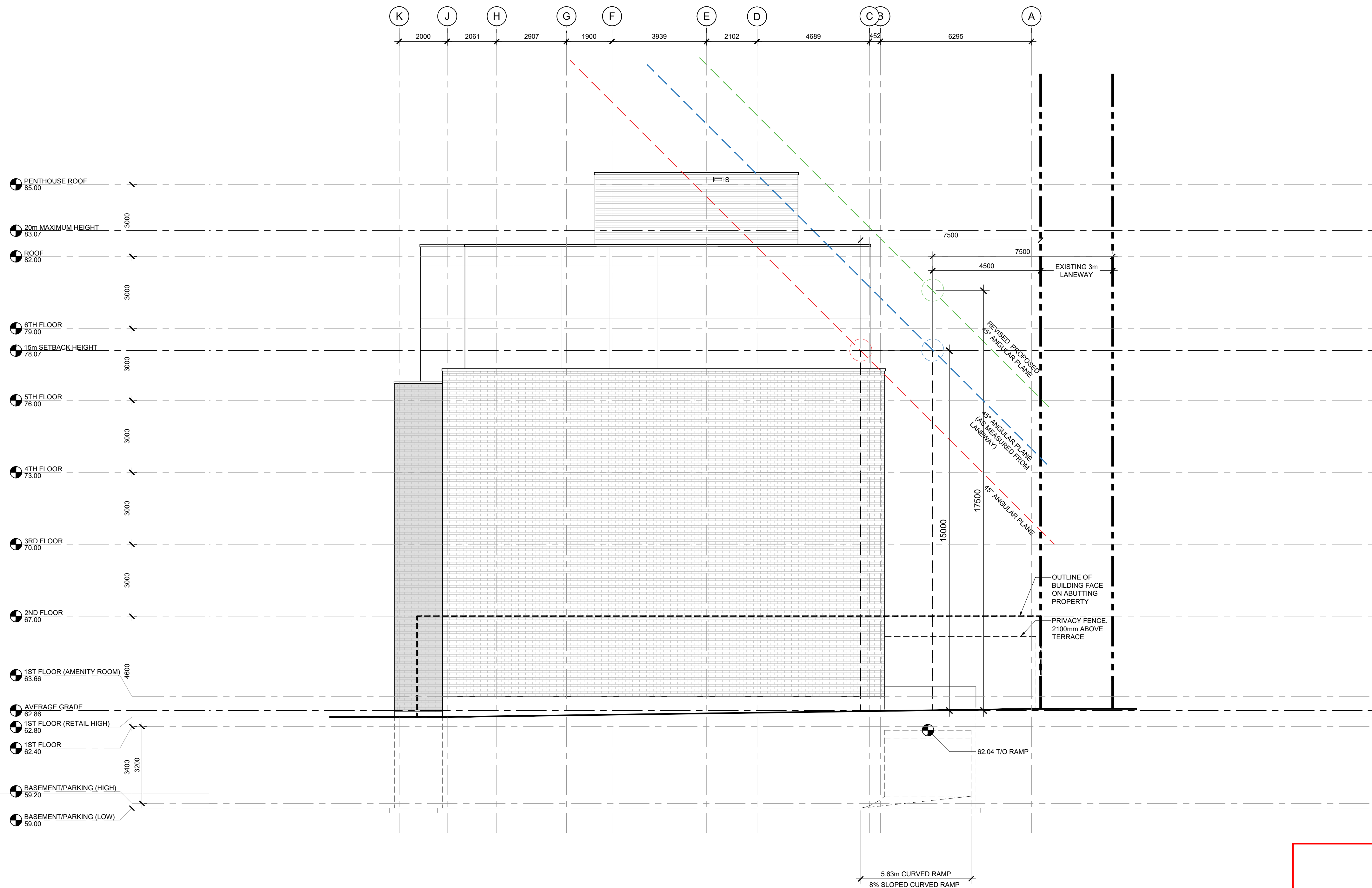

**ELEVATION NOTES:**

- MECHANICAL SHOWN FOR COORDINATION PURPOSES. REFER TO MECHANICAL DOCUMENTS.
- POWER DOOR OPERATOR BUTTONS TO BE LOCATED 900-1100mm ABOVE GROUND / FLOOR AND 600-1500mm FROM DOOR SWING WHEN DOOR OPENS TOWARDS THE CONTROL.

**ELEVATION LEGEND:**

- PROPERTY LINE
- SET BACK LINE

- FDC LOCATION OF FIRE DEPARTMENT CONNECTION
- PDO LOCATION OF POWER DOOR OPERATOR
- S LOCATION OF THRU-WALL SCUPPER

**ELEVATION FINISH LEGEND:**

- MASONRY VENEER: BRICK 1
- MASONRY VENEER: BRICK 2
- CORRUGATED METAL SIDING: HORIZONTAL
- ARCHITECTURAL METAL PANEL: FINISH 1
- ARCHITECTURAL METAL PANEL: FINISH 2

**GENERAL NOTES:**

- DO NOT SCALE DRAWINGS; ONLY FIGURED DIMENSIONS ARE TO BE USED. WHERE DOUBT EXISTS, FILE REQUEST FOR INTERPRETATION AND REQUEST CLARITY.
- IT IS THE RESPONSIBILITY OF THE GENERAL CONTRACTOR TO VERIFY DIMENSIONS ON SITE. REPORT DISCREPANCIES TO THE ARCHITECT PROMPTLY.
- GENERAL CONTRACTOR TO TAKE INTO ACCOUNT CONSTRUCTION TOLERANCE. GENERAL CONTRACTOR TO COORDINATE THE WORK OF DIFFERENT TRADES TO COMPLY WITH DESIGN INTENT.
- ALL WORK DESCRIBED IN THESE DRAWINGS AND SPECIFICATIONS ARE TO COMPLY WITH THE CURRENT EDITION OF THE ONTARIO BUILDING CODE (2012) OR NATIONAL BUILDING CODE (2010) INCLUDING MOST RECENT AMENDMENTS.
- DRAWINGS AND SPECIFICATIONS ARE COMPLEMENTARY AND ARE TO BE READ TOGETHER.

**COPYRIGHT**

THIS DRAWING IS AN INSTRUMENT OF SERVICE AND IS PROTECTED BY COPYRIGHT AND IS THE SOLE PROPERTY OF ARCHITECTS DCA INC. COPIES, INCLUDING ELECTRONIC COPIES MAY ONLY BE USED FOR THE PURPOSE INTENDED, FOR THE SINGLE PROJECT FOR WHICH THEY ARE ISSUED AND MAY NOT BE OFFERED FOR SALE OR TRANSFER WITHOUT THE EXPRESS WRITTEN PERMISSION OF THE ARCHITECT.

**ISSUE RECORD:**

NO.	DESCRIPTION	DATE
1	ISSUED FOR SITE PLAN COORDINATION	2022-11-03
2	ISSUED FOR SITE PLAN COORDINATION	2022-12-09
3	ISSUED FOR COORDINATION	2023-01-20
4	ISSUED FOR COORDINATION	2023-02-01
5	ISSUED FOR SITE PLAN CONTROL	2023-03-10
6	REISSUED FOR SITE PLAN CONTROL	2023-08-01
7	ISSUED FOR REVIEW	2023-10-18
8	ISSUED FOR COORDINATION	2023-11-23
9	ISSUED FOR CITY RESPONSE	2023-12-01

**CONSULTANTS**  
**EXP**  
 CIVIL ENGINEERS  
 TEL: 613-688-1899

**JAMES B. LENNOX & ASSOCIATES INC.**  
 LANDSCAPE ARCHITECTS  
 TEL: 613-722-5168

**NOVATECH**  
 PLANNERS  
 TEL: 613-254-9643

**CLIENT**  
**AMBASSADOR REALTY INC.**  
 185 SOMERSET ST. W., OTTAWA, ONTARIO  
 TEL: 613-233-1104

**PROJECT TITLE**  
 1166 BANK STREET

**DRAWING TITLE**  
 NORTH ELEVATION

DATE	DRAWN	JOB NO.	DRAWING NO.
OCT. 2022	IC	3038	A303
SCALE	REVIEWED		
1:100	TD/DR		

**ARCHITECTURAL**

*Andrew McCreight*  
**ANDREW MCCREIGHT**  
 MANAGER, DEVELOPMENT REVIEW CENTRAL  
 PLANNING, DEVELOPMENT & BUILDING SERVICES  
 DEVELOPMENT DEPARTMENT, CITY OF OTTAWA

**APPROVED**  
 By Andrew McCreight at 9:58 am, Jul 16, 2024