



Copyright Reserved

The Contractor shall verify and be responsible for all dimensions. DO NOT scale the drawing - any errors or omissions shall be reported to Stantec without delay.  
The Copyrights to all designs and drawings are the property of Stantec. Reproduction or use for any purpose other than that authorized by Stantec is forbidden.

Legend

- R100A** SANITARY DRAINAGE AREA ID#
- 0.31 50** POPULATION COUNT
- SANITARY DRAINAGE AREA HO.
- G100A** SANITARY DRAINAGE AREA ID#
- 0.11 INFL** INFILTRATION RATE OF 0.33 L/S/Ha APPLIED
- SANITARY DRAINAGE AREA HO.
- SANITARY DRAINAGE AREA
- PROPOSED SANITARY MH AND SEWER
- EXISTING SANITARY MH AND SEWER
- SC 1 PROPOSED SCUPPER LOCATIONS
- RD + PROPOSED ROOF DRAINS

Notes

SANITARY STATS	
BUILDING A	
157 - STUDIO APTS @ 1.4PPU = 220 PEOPLE	
6 - 1 BEDROOM APTS @ 1.4PPU = 8 PEOPLE	
3 - 1 BEDROOM + DEN APTS @ 2.1PPU = 6 PEOPLE	
23 - 2 BEDROOM APTS @ 2.1PPU = 48 PEOPLE	
TOTAL POPULATION = 283 PEOPLE	

Revision	By	Appd.	YY.MM.DD
6	MJS	DT	24.03.28
5	MJS	DT	24.02.29
4	MJS	DT	24.01.10
3	TM	PM	23.08.30
2	TM	PM	23.04.25
1	TM	-	23.04.04

File Name:	SS	TM	TM	23.04.04
160401787	Dwn.	Chkd.	Dsgn.	YY.MM.DD

Permit-Seal

Client/Project  
PROJECT1 STUDIO

1184 CUMMINGS AVENUE

GLOUCESTER, ON

Title  
SANITARY DRAINAGE PLAN

Project No. 160401787  
Scale 1:200  
Drawing No. Sheet 7 of 7  
Revision

SA-1 6  
7 of 7  
19081

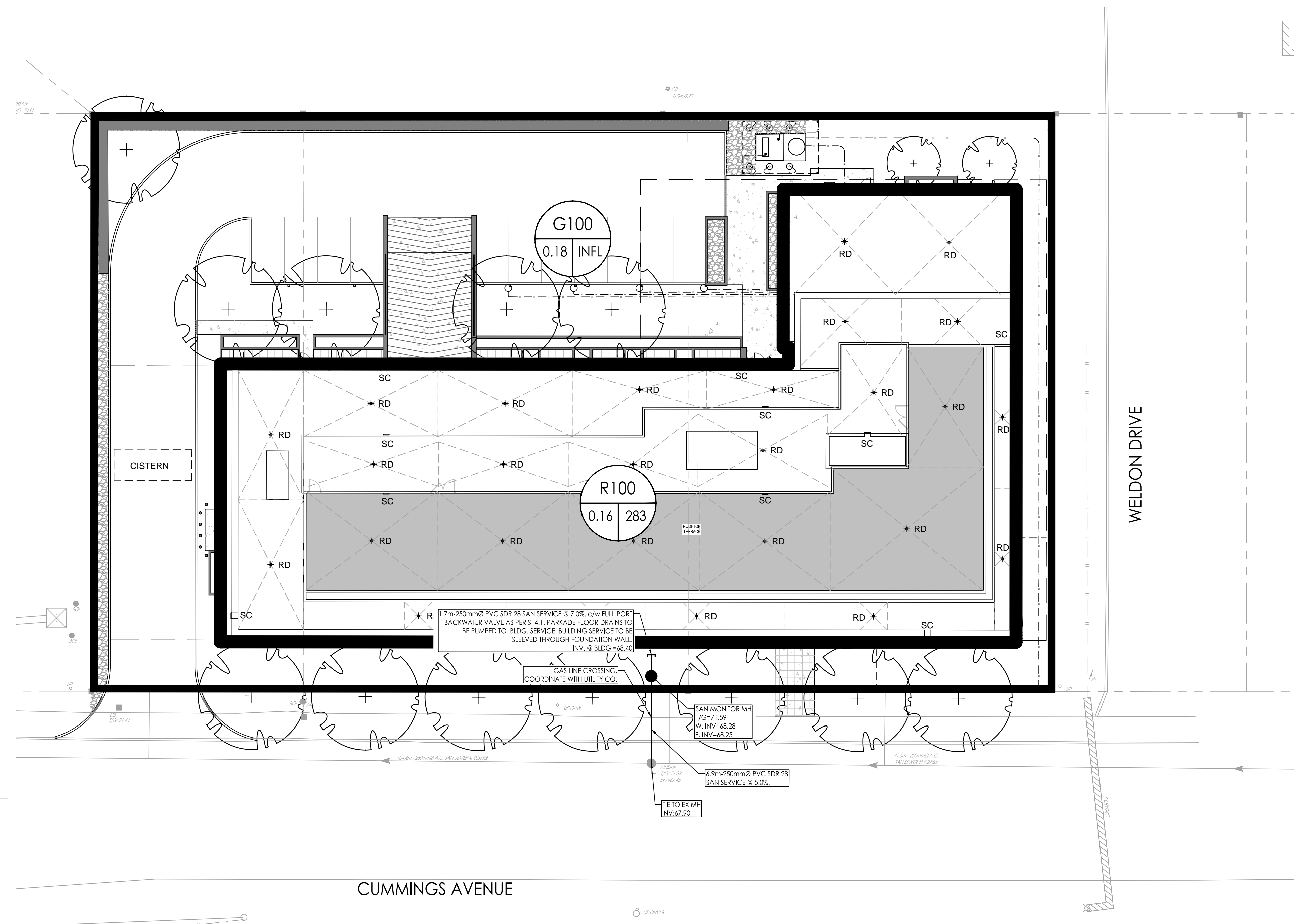
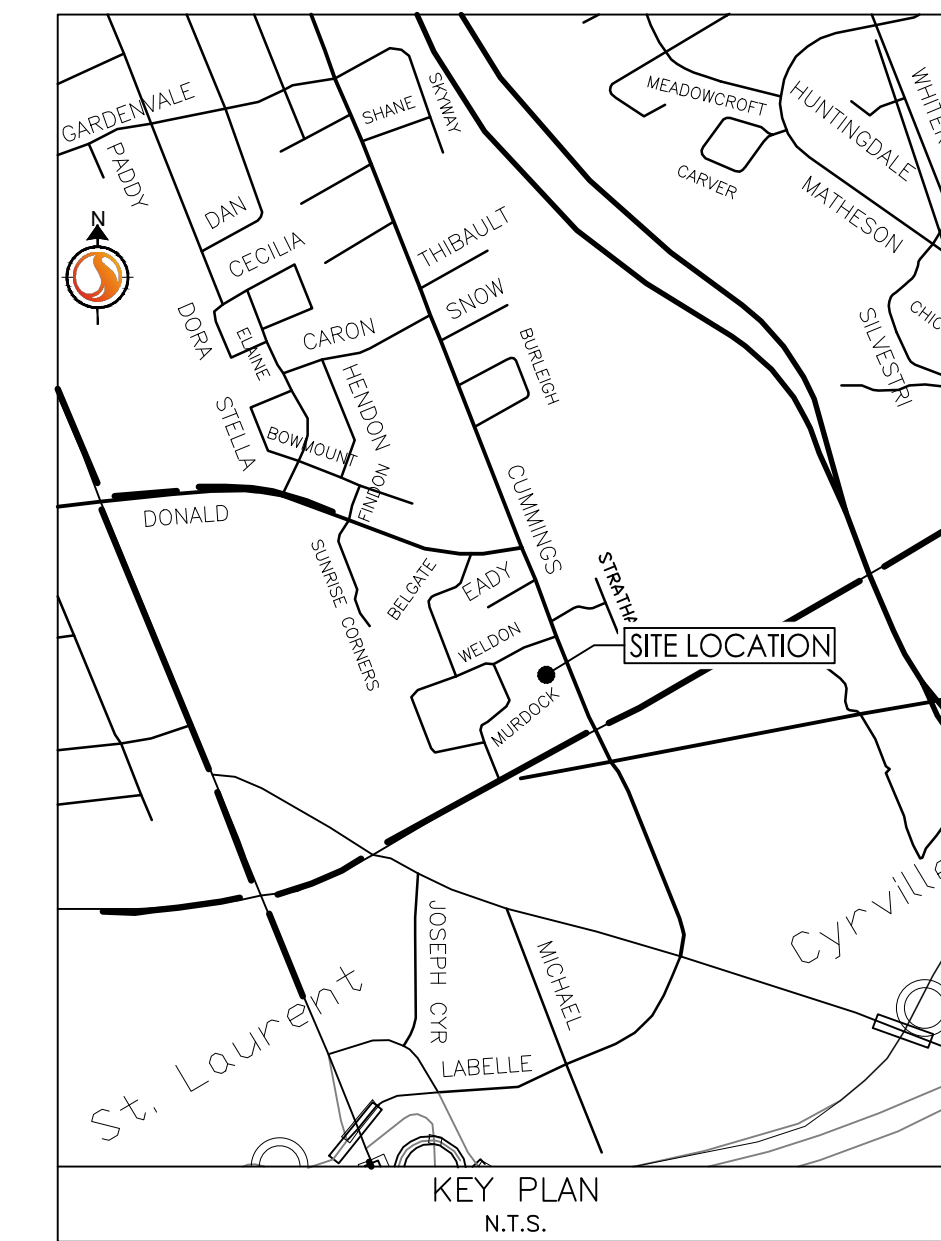

CUMMINGS AVENUE

CUMMINGS AVENUE

WELDON DRIVE

CUMMINGS AVENUE