

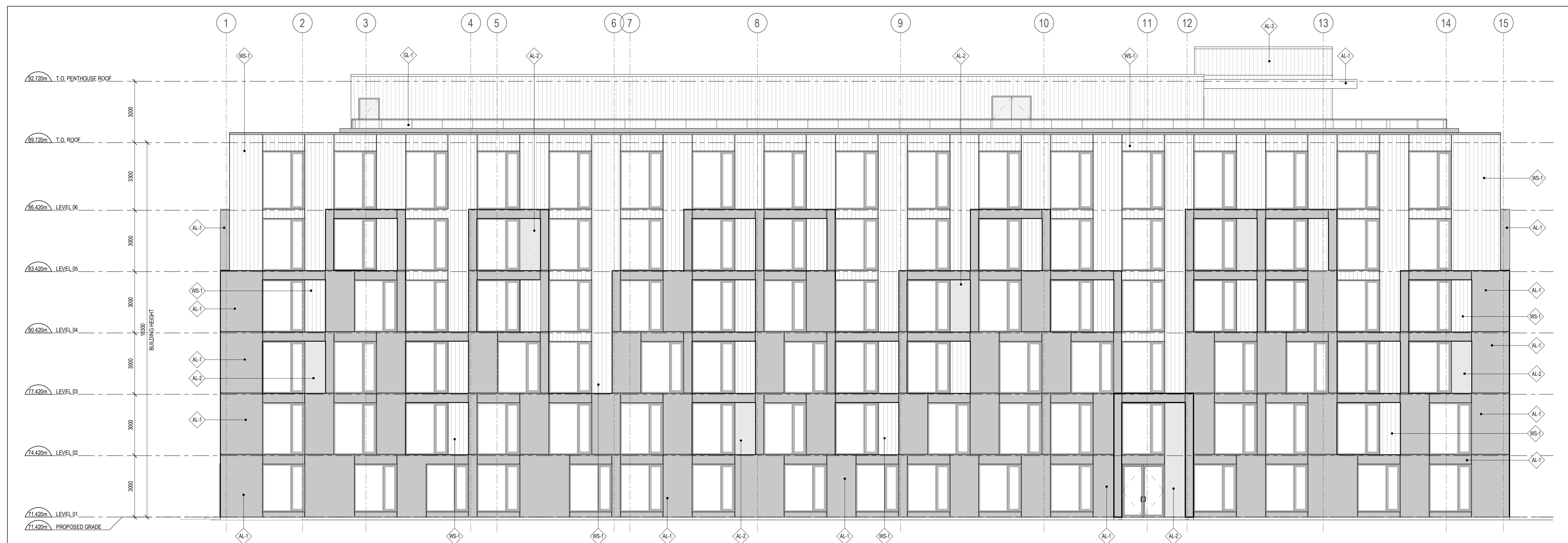

1 SOUTH ELEVATION  
A201 SCALE: 1:100



2 EAST ELEVATION  
A201 SCALE: 1:100

**CLADDING LEGEND:**

	AL-1	ALUMINUM PANEL BLACK
	AL-2	ALUMINUM PANEL COPPER
	AL-3	ALUMINUM PANEL LIGHT GREY
	AL-4	ALUMINUM LOUVRES LIGHT GREY
	WS-1	WOOD SIDING CEDAR WOODGRAIN
	GL-1	ALUMINUM AND GLASS RAILING
	GL-2	FRITTED ALUMINUM PANEL COPPER FINISH

**GENERAL ARCHITECTURAL NOTES:**

- This drawing is the property of the Architect and may not be reproduced or used without the expressed consent of the Architect.
- Drawings are not to be scaled. The Contractor is responsible for checking and verifying all levels and dimensions and shall report all discrepancies to the Architect and obtain clarification prior to commencing work.
- Upon notice in writing, the Architect will provide written clarification or supplementary information regarding the intent of the Contract Documents.
- The Architectural drawings are to be read in conjunction with all other Contract Documents including Project Manuals and the Structural, Mechanical and Electrical Drawings.
- Positions of proposed or finished Mechanical or Electrical devices, fittings and fixtures are indicated on the Architectural Drawings. Locations shown on the Architectural Drawings shall govern over Mechanical and Electrical Drawings. Mechanical and Electrical items not clearly located will be located as directed by the Architect.
- These documents are not to be used for construction unless specifically noted for such purpose.

KEY PLAN

4 ISSUED FOR SITE PLAN CONTROL 2023-04-12  
1 ISSUED FOR COORDINATION 2023-03-02

ISSUE RECORD



**project1 studio**  
Project1 Studio Incorporated  
[613.884.3939] | mail@project1studio.ca

**1184 CUMMINGS**  
1184 Cummings Avenue  
Gloucester, ON

PROJ	SCALE	DRAWN	REVIEWED
2231	NOTED	BH	RK

**SOUTH AND EAST ELEVATIONS**

**A201**

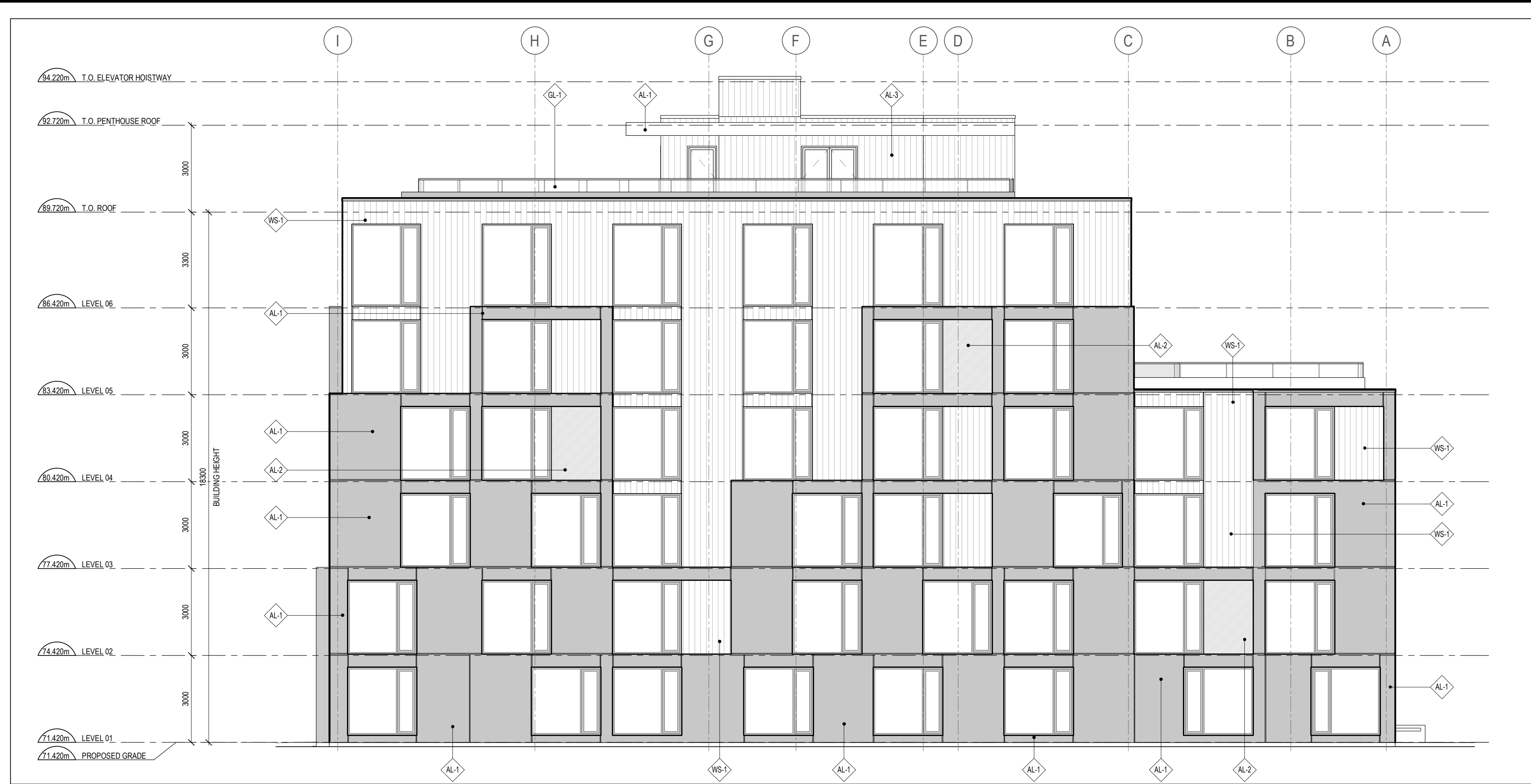

1 NORTH ELEVATION  
A202 SCALE: 1:100



2 WEST ELEVATION  
A202 SCALE: 1:100

**CLADDING LEGEND:**

	AL-1	ALUMINUM PANEL BLACK
	AL-2	ALUMINUM PANEL COPPER
	AL-3	ALUMINUM PANEL LIGHT GREY
	AL-4	ALUMINUM LOUVRES LIGHT GREY
	WS-1	WOOD SIDING CEDAR WOODGRAIN
	GL-1	ALUMINUM AND GLASS RAILING
	GL-2	FRITTED ALUMINUM PANEL COPPER FINISH

- GENERAL ARCHITECTURAL NOTES:
- This drawing is the property of the Architect and may not be reproduced or used without the expressed consent of the Architect.
  - Drawings are not to be scaled. The Contractor is responsible for checking and verifying all levels and dimensions and shall report all discrepancies to the Architect and obtain clarification prior to commencing work.
  - Upon notice in writing, the Architect will provide written graphic clarification or supplementary information regarding the intent of the Contract Documents.
  - The Architectural drawings are to be read in conjunction with all other Contract Documents including Project Manuals and the Structural, Mechanical and Electrical Drawings.
  - Positions of proposed or finished Mechanical or Electrical devices, fittings and fixtures are indicated on the Architectural Drawings. Locations shown on the Architectural Drawings shall govern over Mechanical and Electrical Drawings. Mechanical and Electrical items not clearly located will be located as directed by the Architect.
  - These documents are not to be used for construction unless specifically noted for such purpose.

KEY PLAN

4 ISSUED FOR SITE PLAN CONTROL 2023-04-12  
1 ISSUED FOR COORDINATION 2023-03-02

ISSUE RECORD



**project1 studio**  
Project1 Studio Incorporated  
[613.884.3939] | mail@project1studio.ca

**1184 CUMMINGS**  
1184 Cummings Avenue  
Gloucester, ON

PROJ	SCALE	DRAWN	REVIEWED
2231	NOTED	BH	RK

**NORTH AND WEST ELEVATIONS**

**A202**