

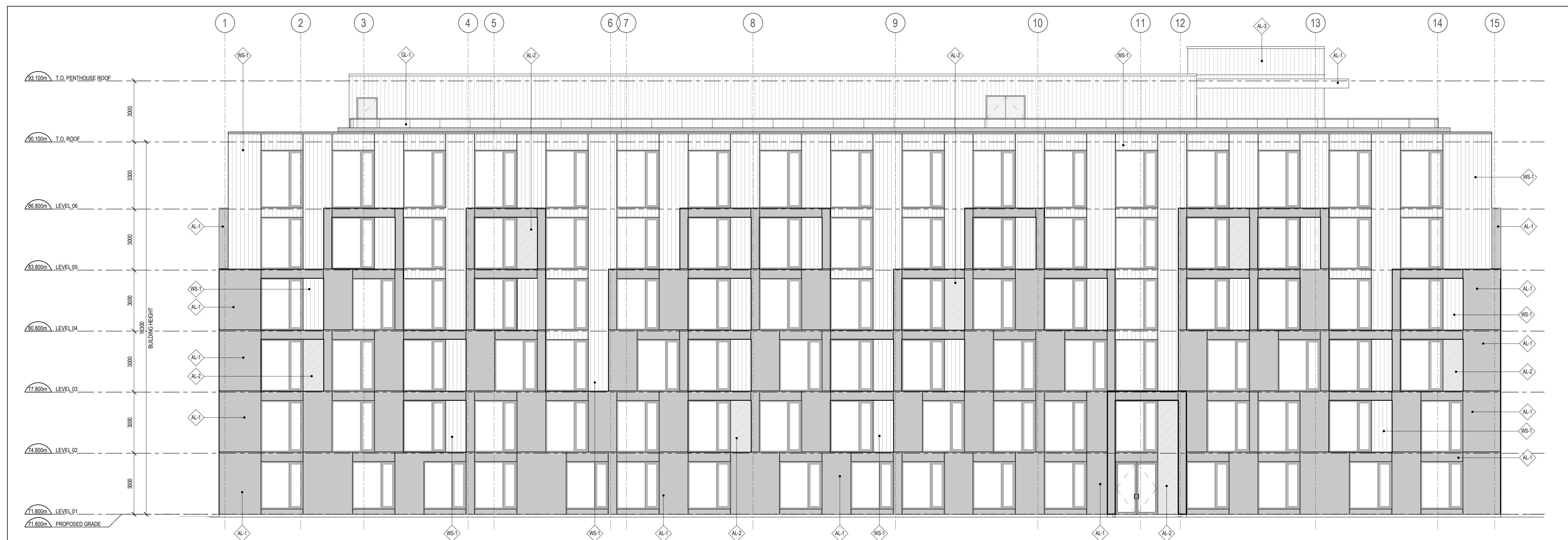

1 SOUTH ELEVATION
A201 SCALE: 1:100



2 EAST ELEVATION
A201 SCALE: 1:100

CLADDING LEGEND:

	ALUMINUM PANEL BLACK
	ALUMINUM PANEL COPPER
	ALUMINUM PANEL LIGHT GREY
	ALUMINUM LOUVRES LIGHT GREY
	WOOD SIDING CEDAR WOODGRAIN
	ALUMINUM AND GLASS RAILING
	FRITTED ALUMINUM PANEL COPPER FINISH

- GENERAL ARCHITECTURAL NOTES:
- This drawing is the property of the Architect and may not be reproduced or used without the expressed consent of the Architect.
 - Drawings are not to be scaled. The Contractor is responsible for checking and verifying all levels and dimensions and shall report all discrepancies to the Architect and obtain clarification prior to commencing work.
 - Upon notice in writing, the Architect will provide written clarification or supplementary information regarding the intent of the Contract Documents.
 - The Architectural drawings are to be read in conjunction with all other Contract Documents including Project Manuals and the Structural, Mechanical and Electrical Drawings.
 - Positions of exposed or finished Mechanical or Electrical devices, fittings and fixtures are indicated on the Architectural Drawings. Locations shown on the Architectural Drawings shall govern over Mechanical and Electrical Drawings. Mechanical and Electrical items not clearly located will be located as directed by the Architect.
 - These documents are not to be used for construction unless specifically noted for such purpose.

KEY PLAN

9	REISSUED FOR SITE PLAN CONTROL	2024-04-02
8	REISSUED FOR SITE PLAN CONTROL	2024-03-08
7	REISSUED FOR SITE PLAN CONTROL	2024-02-28
6	REISSUED FOR SITE PLAN CONTROL	2023-11-29
5	REISSUED FOR SITE PLAN CONTROL	2023-09-01
4	ISSUED FOR SITE PLAN CONTROL	2023-09-12
1	ISSUED FOR COORDINATION	2023-03-02

ISSUE RECORD



project1 studio

Project1 Studio Incorporated
613.884.3939 | mail@project1studio.ca

1184 CUMMINGS

1184 Cummings Avenue
Gloucester, ON

PROJ	SCALE	DRAWN	REVIEWED
2231	NOTED	BH	RK

SOUTH AND EAST ELEVATIONS

A201

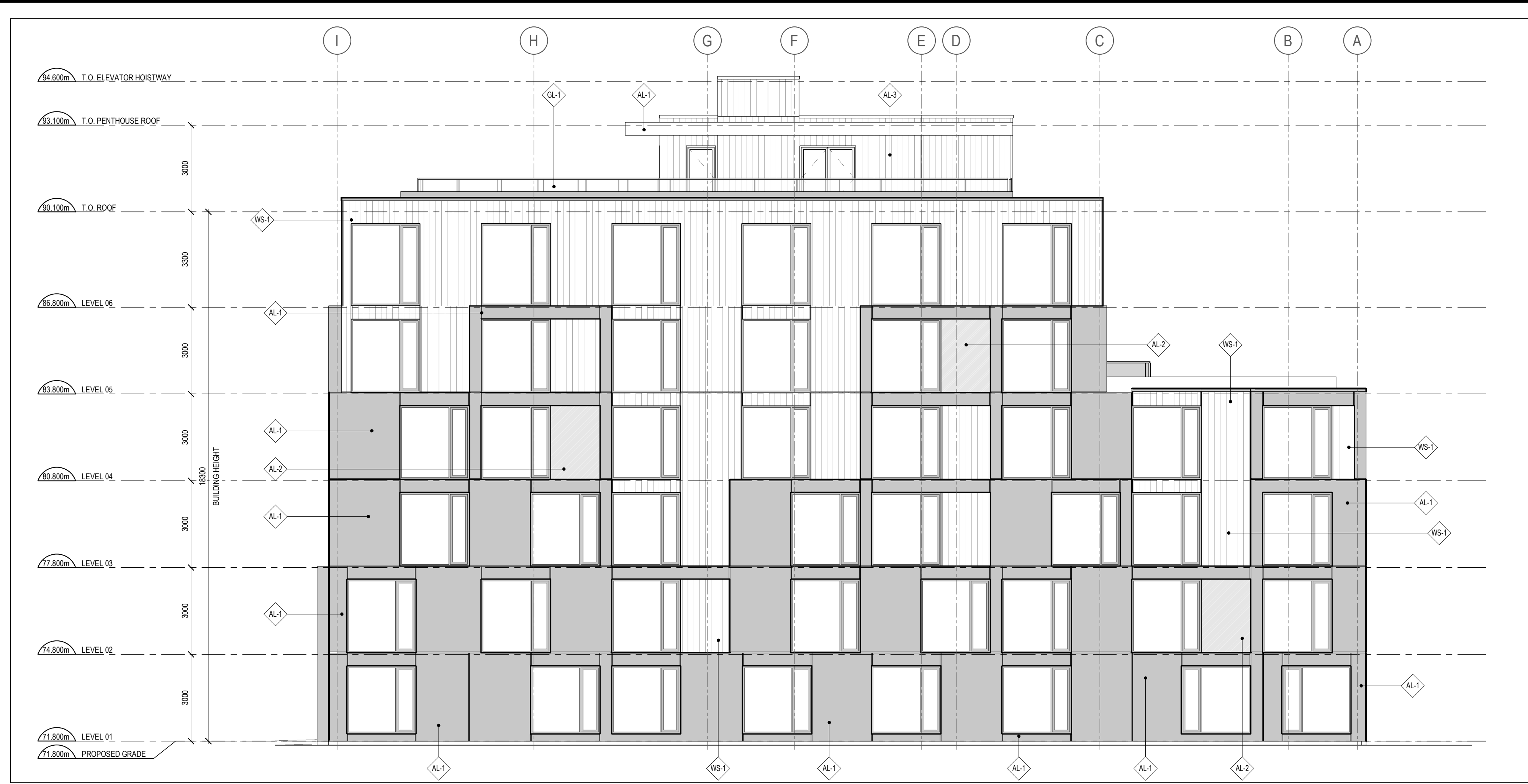

1 NORTH ELEVATION
A202 SCALE: 1:100

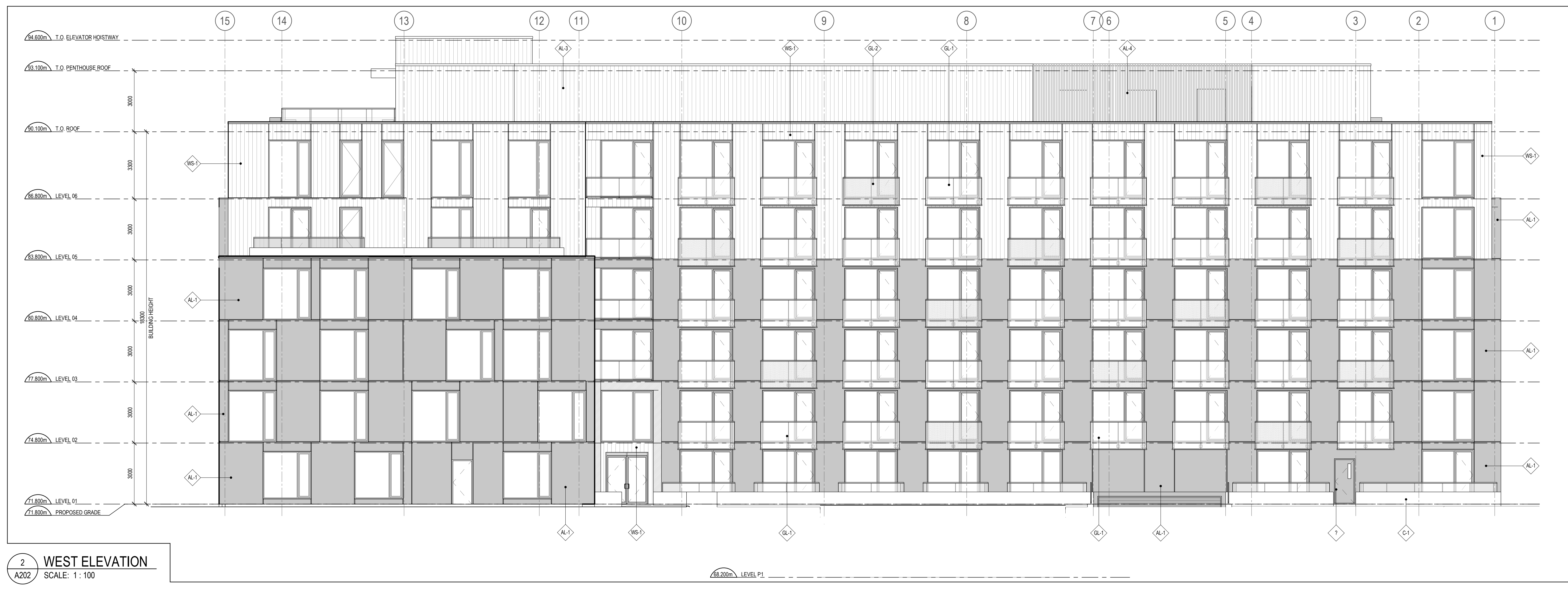

2 WEST ELEVATION
A202 SCALE: 1:100

CLADDING LEGEND:

[Symbol]	AL-1	ALUMINUM PANEL BLACK
[Symbol]	AL-2	ALUMINUM PANEL COPPER
[Symbol]	AL-3	ALUMINUM PANEL LIGHT GREY
[Symbol]	AL-4	ALUMINUM LOUVRES LIGHT GREY
[Symbol]	WS-1	WOOD SIDING CEDAR WOODGRAIN
[Symbol]	GL-1	ALUMINUM AND GLASS RAILING
[Symbol]	GL-2	FRITTED ALUMINUM PANEL COPPER FINISH

- GENERAL ARCHITECTURAL NOTES:**
- This drawing is the property of the Architect and may not be reproduced or used without the expressed consent of the Architect.
 - Drawings are not to be scaled. The Contractor is responsible for checking and verifying all levels and dimensions and shall report all discrepancies to the Architect and obtain clarification prior to commencing work.
 - Upon notice in writing, the Architect will provide written clarification or supplementary information regarding the intent of the Contract Documents.
 - The Architectural Drawings are to be read in conjunction with all other Contract Documents including Project Manuals and the Structural, Mechanical and Electrical Drawings.
 - Positions of exposed or finished Mechanical or Electrical devices, fittings and fixtures are indicated on the Architectural Drawings. Locations shown on the Architectural Drawings shall govern over Mechanical and Electrical Drawings. Mechanical and Electrical items not clearly located will be located as directed by the Architect.
 - These documents are not to be used for construction unless specifically noted for such purpose.

KEY PLAN

NO.	DESCRIPTION	DATE
9	REISSUED FOR SITE PLAN CONTROL	2024-04-02
8	REISSUED FOR SITE PLAN CONTROL	2024-03-08
7	REISSUED FOR SITE PLAN CONTROL	2024-02-28
6	REISSUED FOR SITE PLAN CONTROL	2023-11-29
5	REISSUED FOR SITE PLAN CONTROL	2023-09-01
4	ISSUED FOR SITE PLAN CONTROL	2023-04-12
1	ISSUED FOR COORDINATION	2023-03-02

ISSUE RECORD



project1 studio
Project1 Studio Incorporated
[613.884.3939] | mail@project1studio.ca

1184 CUMMINGS
1184 Cummings Avenue
Gloucester, ON

PROJ	SCALE	DRAWN	REVIEWED
2231	NOTED	BH	RK

NORTH AND WEST ELEVATIONS

A202