

GFA INCLUDING BALCONIES (CITY OF OTTAWA DEFINITION)

LEVEL	AREA	AREA (SF)
LEVEL 01	1194.32 m ²	12896 SF
LEVEL 02	1444.92 m ²	15503 SF
LEVEL 03	1437.58 m ²	15474 SF
LEVEL 04	1424.42 m ²	15332 SF
LEVEL 05	1269.83 m ²	13668 SF
LEVEL 06	1267.18 m ²	13640 SF
TOTAL	8036.25 m ²	86523 SF

SURVEYOR'S REAL PROPERTY REPORT
PART 1 - PLAN OF SURVEY
REGISTERED PLAN 217
(GEOGRAPHIC TOWNSHIP OF GLOUCESTER)
CITY OF OTTAWA
STANTEC GEOMATICS LTD.

SURVEY INFO
SCALE: 1 : 100

SITE PLAN SYMBOLS LEGEND

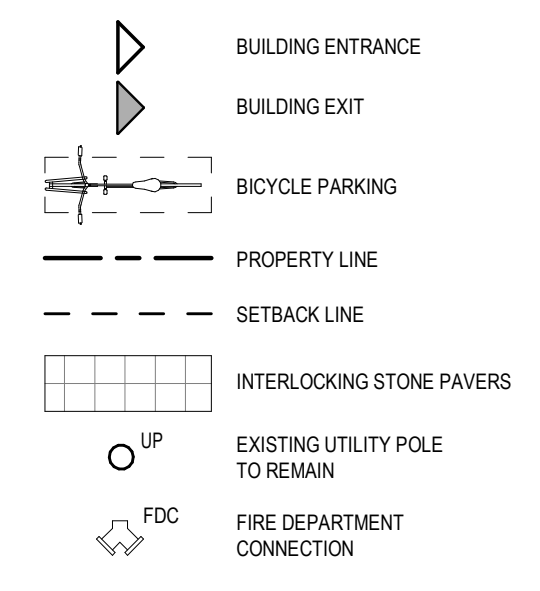

4 LOCATION PLAN
SCALE: N.T.S.

KEYNOTE LEGEND

- 1 ASPHALT
- 2 RAISED PLANTER
- 3 EXISTING CONCRETE SIDEWALK
- 4 FIRE DEPARTMENT CONNECTION
- 5 RETAINING WALL WITH PAINTED STEEL GUARDS
- 6 CONCRETE WALKWAY
- 7 INTERLOCKING STONE PAVERS
- 8 SOFT LANDSCAPING
- 9 DEPRESSED CURB
- 10 CURB TRANSITION
- 11 CONCRETE RAMP WITH HERRINGBONE & SNOW MELTING
- 12 EV CAR CHARGING STATION

3 KEYNOTE LEGEND
SCALE: N.T.S.

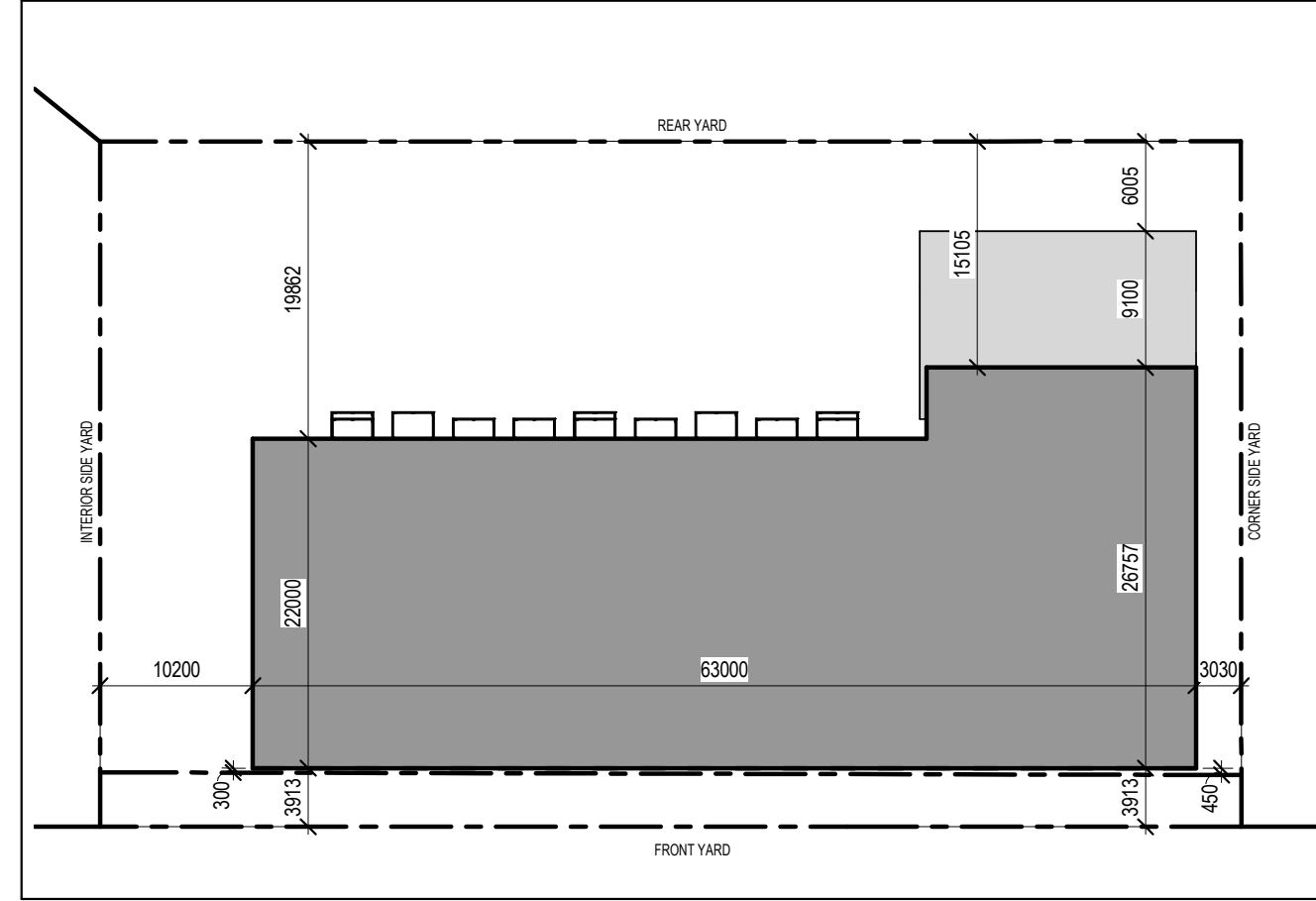

2 ZONING SETBACK SCHEDULE
SCALE: 1 : 500

GENERAL ARCHITECTURAL NOTES:

1. This drawing is the property of the Architect and may not be reproduced or used without the expressed consent of the Architect.
2. Drawings are not to be scaled. The Contractor is responsible for checking and verifying all levels and dimensions and shall report all discrepancies to the Architect and obtain clarification prior to commencing work.
3. Upon notice in writing, the Architect will provide written graphic clarification or supplementary information regarding the intent of the Contract Documents.
4. The Architectural drawings are to be read in conjunction with all other Contract Documents including Project Manuals and the Structural, Mechanical and Electrical Drawings.
5. Positions of exposed or finished Mechanical or Electrical devices, fittings and fixtures are indicated on the Architectural Drawings. Locations shown on the Architectural Drawings shall govern over Mechanical and Electrical Drawings. Mechanical and Electrical items not clearly located will be located as directed by the Architect.
6. These documents are not to be used for construction unless specifically noted for such purpose.

KEY PLAN

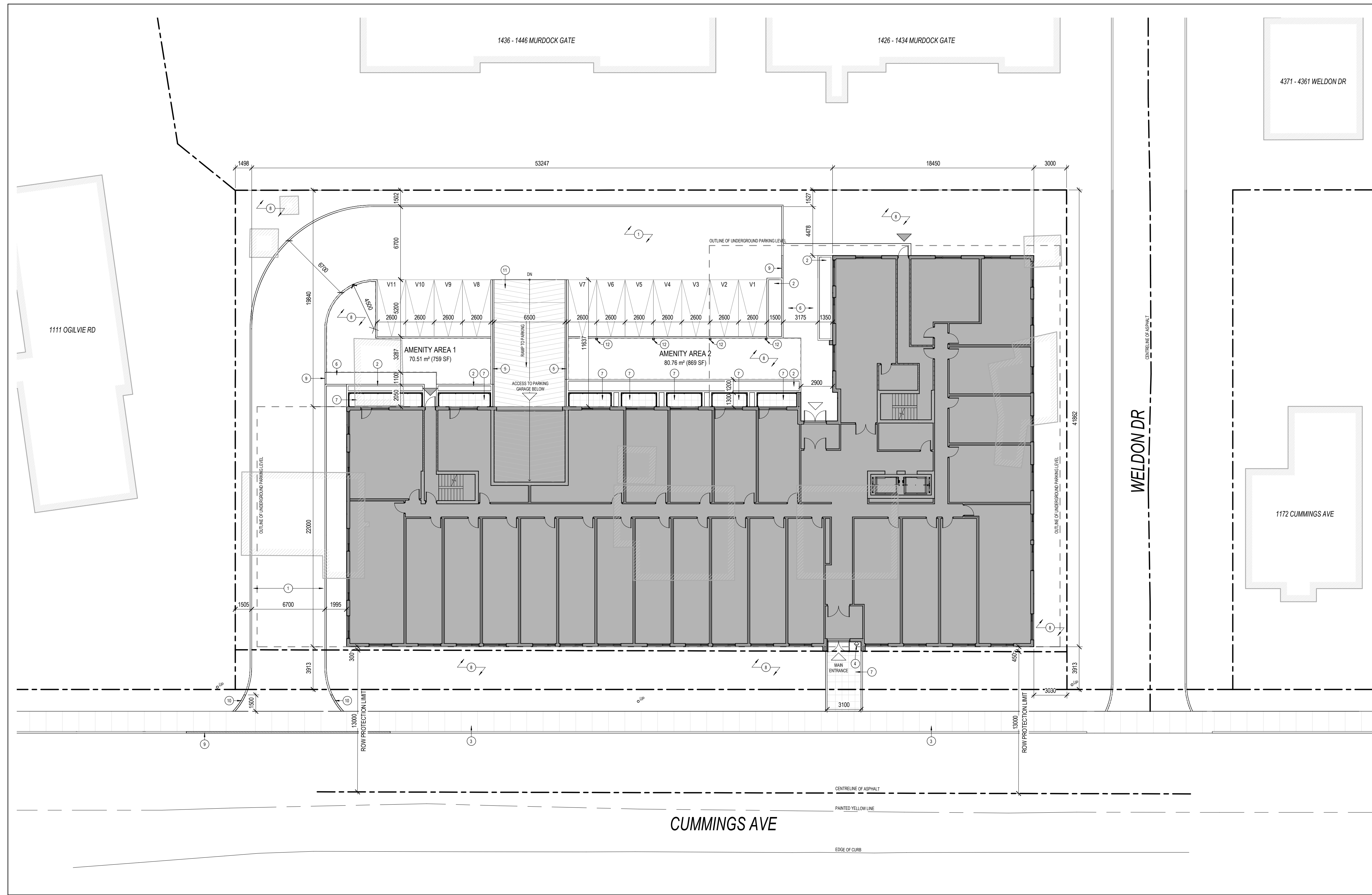

1 SITE PLAN
SCALE: 1 : 200

Site Statistics

Current Zoning Designation:	TD1 (Transit Oriented Development Zone)
Lot Width:	76.2m
Total Lot Area:	3487.7m ²
Average Existing Grade:	71.27m
Gross Floor Area:	11734.9m ²
Floor Space Index:	3.36
Proposed Unit Count:	189 Residential Units

Proposed Development - 6 Storey Mid-Rise Apartment Building

Zoning Mechanism	Required	Provided
Minimum Lot Width Table 195(5)	No Minimum	76.2m
Minimum Lot Area Table 195(5)	No Minimum	3487.7m ²
Min. Front Yard Setback Table 195(5)(i)	2m	3m
Corner Side Yard Setback Table 195(5)(i)	3m	3m
Min. Interior Side Yard Setback Table 195(5)(ii)	No Minimum	1.5m
Min. Rear Yard Setback Table 195(5)(i)	6m	6m
Maximum Building Height Table 195(5)(i)	20m	18.3m
Min. Residential Units per Hectare Section 196(14)(g)(ii)	52 Units / hectare	189 Units
Min. Parking Space Rates (Zoning bylaw amendment 2023-344)	36 Spaces (1.9 spaces * 189 units)	36 Resident Spaces (54 Total Spaces, 18 visitor)
Minimum Visitor Parking Rates Table 192 Table 192	18 Spaces No Parking for 12 units, then 0.1 unit	18 Spaces (11 at grade + 7 underground)
Min. Bicycle Parking Rates Table 1114 Table 1114	95 Spaces (0.5 spaces / unit for 189 units Min. 50% at Grade)	188 Spaces (188 on level P1)
Outdoor Communal Space at Grade Section 195(8)	70m ² (2% of total lot area)	161m ²
Total Amenity Area Table 137(4)(iii)	1134m ² (6m ² /unit for 189 units)	1142m ²
Communal Amenity Area	567m ² Min. 50% of Total Amenity Area	891m ²

4 SITE & PROJECT STATISTICS
SCALE: 1 : 1

UNIT COUNT

NAME	LVL 01	LVL 02	LVL 03	LVL 04	LVL 05	LVL 06	TOTAL COUNT	PERCENTAGE
1-BEDROOM	18	17	17	16	16	16	101	53%
1-BEDROOM + DEN	1	1	1	1	1	1	6	3%
2-BEDROOM	2	5	5	5	3	3	23	12%
STUDIO	7	10	10	10	11	11	59	31%
TOTAL	28	33	33	33	31	31	189	100%

AMENITY AREAS (COMMUNAL)

LEVEL	NAME	AREA	AREA (SF)
LEVEL P1	AMENITY - FITNESS ROOM	133.21 m ²	1434 SF
AVG. GRADE	AMENITY AREA 1	70.51 m ²	759 SF
AVG. GRADE	AMENITY AREA 2	80.76 m ²	869 SF
LEVEL 01	AMENITY ROOM	72.06 m ²	776 SF
LEVEL 01	UNIVERSAL W.C.	8.34 m ²	90 SF
T.O. ROOF	AMENITY - ROOFTOP TERRACE	526.87 m ²	5671 SF
TOTAL		891.74 m ²	9599 SF

LEASABLE FLOOR AREA

LEVEL	AREA	AREA (SF)
LEVEL 01	1243.29 m ²	13383 SF
LEVEL 02	1478.12 m ²	15924 SF
LEVEL 03	1459.47 m ²	15710 SF
LEVEL 04	1446.28 m ²	15568 SF
LEVEL 05	1282.35 m ²	13803 SF
LEVEL 06	1277.18 m ²	13747 SF
TOTAL	8178.70 m ²	88035 SF

AMENITY AREAS (PRIVATE)

LEVEL	AREA	AREA (SF)
LEVEL 01	37.96 m ²	409 SF
LEVEL 02	37.12 m ²	400 SF
LEVEL 03	41.71 m ²	449 SF
LEVEL 04	40.54 m ²	436 SF
LEVEL 05	57.28 m ²	617 SF
LEVEL 06	35.61 m ²	383 SF
TOTAL	250.22 m ²	2693 SF

GROSS FLOOR AREA

LEVEL	AREA	AREA (SF)
LEVEL P1	2036.78 m ²	21924 SF
LEVEL 01	1616.34 m ²	17420 SF
LEVEL 02	1616.87 m ²	17404 SF
LEVEL 03	1606.22 m ²	17289 SF
LEVEL 04	1593.03 m ²	17147 SF
LEVEL 05	1422.55 m ²	15312 SF
LEVEL 06	1417.39 m ²	15257 SF
T.O. ROOF	311.03 m ²	3348 SF
TOTAL	11622.21 m ²	125100 SF

PARKING SCH. (BICYCLE)

LEVEL	COUNT
LEVEL P1	188
TOTAL	188

PARKING SCH. (VEHICLE)

LEVEL	COUNT
LEVEL P1	43
AVG. GRADE	11
TOTAL	54

- 9 REISSUED FOR SITE PLAN CONTROL 2024-04-02
- 8 REISSUED FOR SITE PLAN CONTROL 2024-03-08
- 7 REISSUED FOR SITE PLAN CONTROL 2024-02-28
- 6 REISSUED FOR SITE PLAN CONTROL 2023-11-29
- 5 REISSUED FOR SITE PLAN CONTROL 2023-09-01
- 4 ISSUED FOR SITE PLAN CONTROL 2023-04-12
- 3 ISSUED FOR COORDINATION 2023-03-31
- 2 ISSUED FOR COORDINATION 2023-03-15
- 1 ISSUED FOR COORDINATION 2023-03-15

ISSUE RECORD



project1 studio
Project1 Studio Incorporated
[613.884.9339 | mail@project1studio.ca]

1184 CUMMINGS
1184 Cummings Avenue
Gloucester, ON

PROJ SCALE DRAWN REVIEWED
2231 NOTED BH RK

SITE PLAN

SP-01

NOTE FOR INFORMATION ONLY

- GENERAL ARCHITECTURAL NOTES:
- This drawing is the property of the Architect and may not be reproduced or used without the expressed consent of the Architect.
 - Drawings are not to be scaled. The Contractor is responsible for checking and verifying all levels and dimensions and shall report all discrepancies to the Architect and obtain clarification prior to commencing work.
 - Upon notice in writing, the Architect will provide written clarification or supplementary information regarding the intent of the Contract Documents.
 - The Architectural drawings are to be read in conjunction with all other Contract Documents including Project Manuals and the Structural, Mechanical and Electrical Drawings.
 - Positions of exposed or finished Mechanical or Electrical devices, fittings and fixtures are indicated on the Architectural Drawings. Locations shown on the Architectural Drawings shall govern over Mechanical and Electrical Drawings. Mechanical and Electrical items not clearly located will be located as directed by the Architect.
 - These documents are not to be used for construction unless specifically noted for such purpose.

KEY PLAN

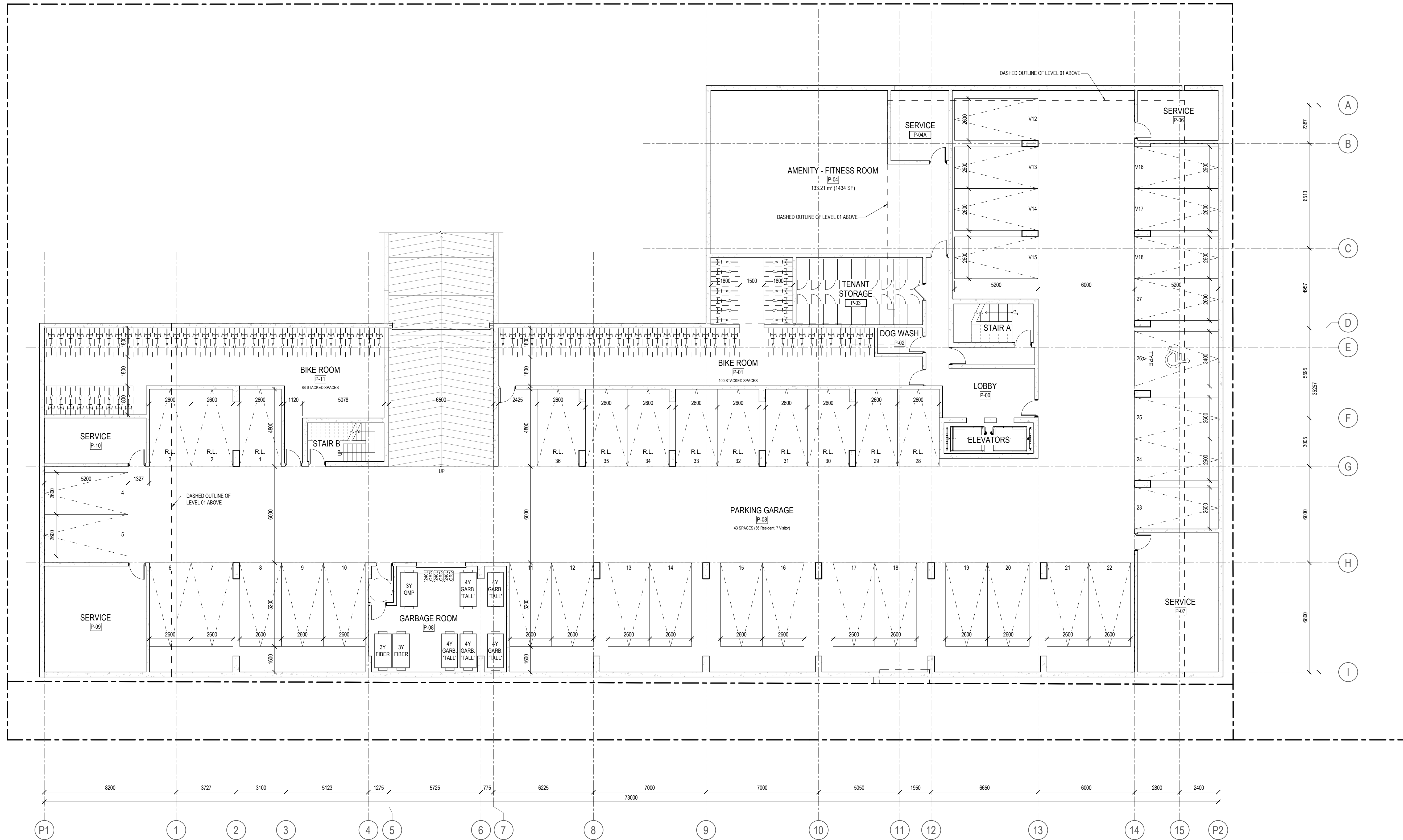

ISSUE RECORD	DATE
9 REISSUED FOR SITE PLAN CONTROL	2024-04-02
8 REISSUED FOR SITE PLAN CONTROL	2024-03-08
7 REISSUED FOR SITE PLAN CONTROL	2024-02-28
6 REISSUED FOR SITE PLAN CONTROL	2023-11-29
5 REISSUED FOR SITE PLAN CONTROL	2023-09-11
4 ISSUED FOR SITE PLAN CONTROL	2023-04-12
1 ISSUED FOR COORDINATION	2023-03-02



project1 studio
Project1 Studio Incorporated
[613.884.3939] [mail@project1studio.ca]

1184 CUMMINGS
1184 Cummings Avenue
Gloucester, ON

PROJ	SCALE	DRAWN	REVIEWED
2231	1 : 125	BH	RK

FLOOR PLAN - LEVEL P1

A100

NOTE
FOR INFORMATION ONLY

- GENERAL ARCHITECTURAL NOTES:
- This drawing is the property of the Architect and may not be reproduced or used without the expressed consent of the Architect.
 - Drawings are not to be scaled. The Contractor is responsible for checking and verifying all levels and dimensions and shall report all discrepancies to the Architect and obtain clarification prior to commencing work.
 - Upon notice in writing, the Architect will provide written graphic clarification or supplementary information regarding the intent of the Contract Documents.
 - The Architectural drawings are to be read in conjunction with all other Contract Documents including Project Manuals and the Structural, Mechanical and Electrical Drawings.
 - Positions of exposed or finished Mechanical or Electrical devices, fittings and fixtures are indicated on the Architectural Drawings. Locations shown on the Architectural Drawings shall govern over Mechanical and Electrical Drawings. Mechanical and Electrical items not clearly located will be located as directed by the Architect.
 - These documents are not to be used for construction unless specifically noted for such purpose.

KEY PLAN

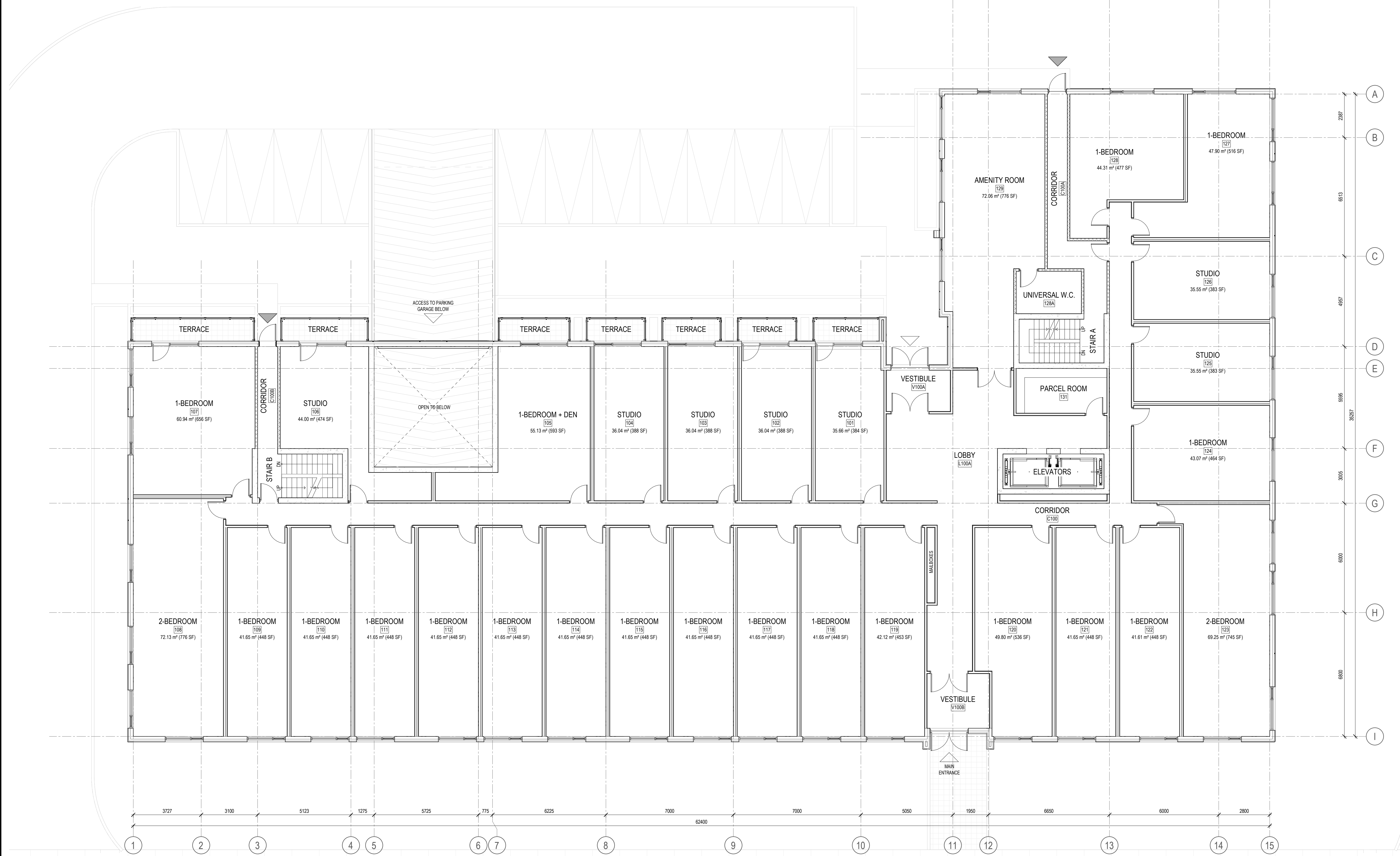

ISSUE RECORD	DATE
9 REISSUED FOR SITE PLAN CONTROL	2024-04-02
8 REISSUED FOR SITE PLAN CONTROL	2024-03-08
7 REISSUED FOR SITE PLAN CONTROL	2024-02-28
6 REISSUED FOR SITE PLAN CONTROL	2023-11-29
5 REISSUED FOR SITE PLAN CONTROL	2023-09-01
4 ISSUED FOR SITE PLAN CONTROL	2023-04-12
1 ISSUED FOR COORDINATION	2023-03-02



project1 studio

Project1 Studio Incorporated
613.884.9339 | mail@project1studio.ca

1184 CUMMINGS
1184 Cummings Avenue
Gloucester, ON

PROJ	SCALE	DRAWN	REVIEWED
2231	1 : 100	BH	RK

FLOOR PLAN - LEVEL 01

A101

NOTE
FOR INFORMATION ONLY

- GENERAL ARCHITECTURAL NOTES:
- This drawing is the property of the Architect and may not be reproduced or used without the expressed consent of the Architect.
 - Drawings are not to be scaled. The Contractor is responsible for checking and verifying all levels and dimensions and shall report all discrepancies to the Architect and obtain clarification prior to commencing work.
 - Upon notice in writing, the Architect will provide written graphic clarification or supplementary information regarding the intent of the Contract Documents.
 - The Architectural drawings are to be read in conjunction with all other Contract Documents including Project Manuals and the Structural, Mechanical and Electrical Drawings.
 - Positions of exposed or finished Mechanical or Electrical devices, fittings and fixtures are indicated on the Architectural Drawings. Locations shown on the Architectural Drawings shall govern over Mechanical and Electrical Drawings. Mechanical and Electrical items not clearly located will be located as directed by the Architect.
 - These documents are not to be used for construction unless specifically noted for such purpose.

KEY PLAN

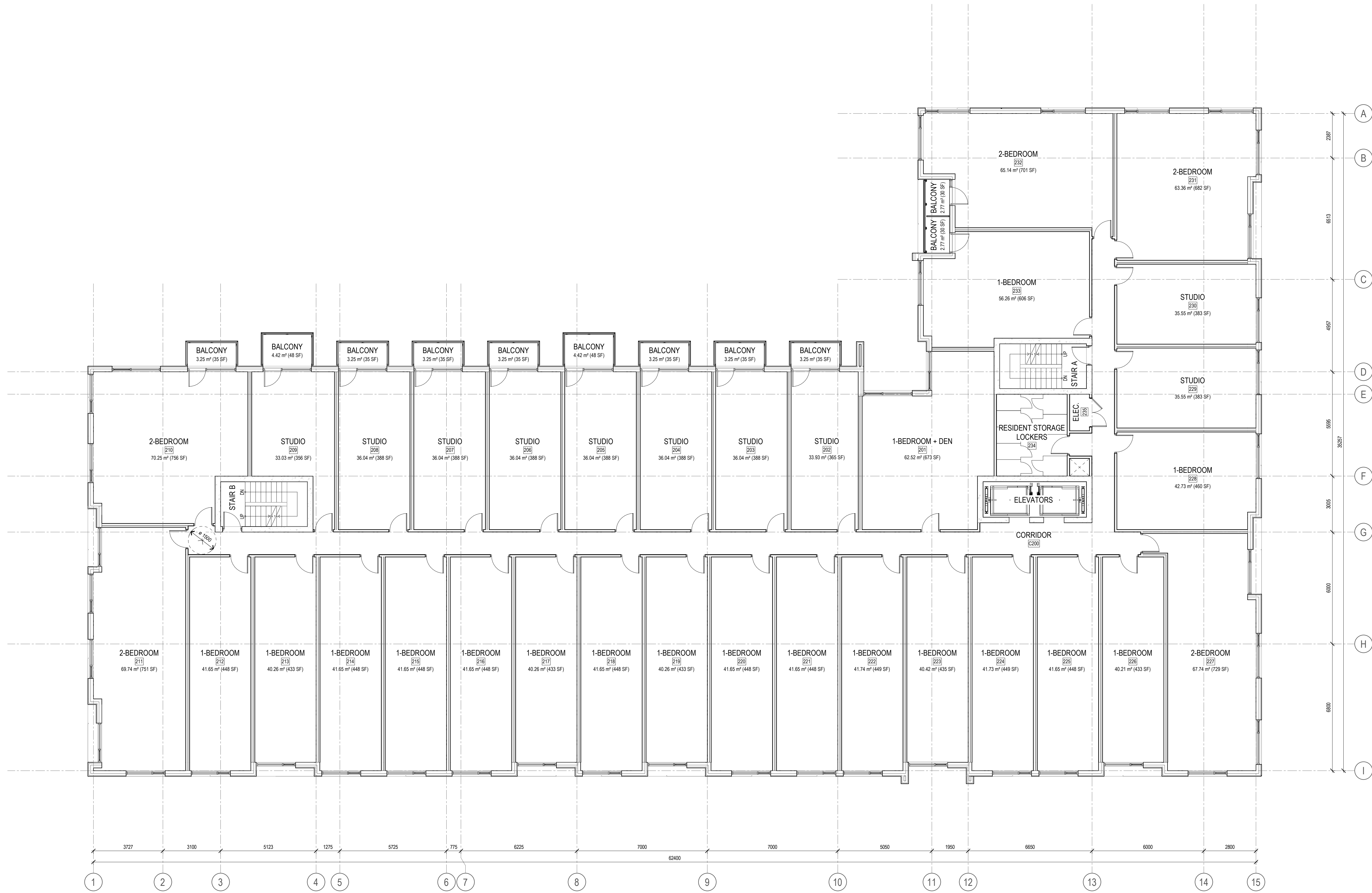

ISSUE RECORD	ISSUE	DATE
9	REISSUED FOR SITE PLAN CONTROL	2024-04-02
8	REISSUED FOR SITE PLAN CONTROL	2024-03-08
7	REISSUED FOR SITE PLAN CONTROL	2024-02-28
6	REISSUED FOR SITE PLAN CONTROL	2023-11-29
5	REISSUED FOR SITE PLAN CONTROL	2023-09-01
4	ISSUED FOR SITE PLAN CONTROL	2023-04-12
1	ISSUED FOR COORDINATION	2023-03-02



project1 studio

Project1 Studio Incorporated
[613.884.3939] | mail@project1studio.ca

1184 CUMMINGS
1184 Cummings Avenue
Gloucester, ON

PROJ	SCALE	DRAWN	REVIEWED
2231	1 : 100	BH	RK

FLOOR PLAN - LEVEL 02

A102

DOT-12-23-004
19081

NOTE
FOR INFORMATION ONLY

- GENERAL ARCHITECTURAL NOTES:
- This drawing is the property of the Architect and may not be reproduced or used without the expressed consent of the Architect.
 - Drawings are not to be scaled. The Contractor is responsible for checking and verifying all levels and dimensions and shall report all discrepancies to the Architect and obtain clarification prior to commencing work.
 - Upon notice in writing, the Architect will provide written graphic clarification or supplementary information regarding the intent of the Contract Documents.
 - The Architectural drawings are to be read in conjunction with all other Contract Documents including Project Manuals and the Structural, Mechanical and Electrical Drawings.
 - Positions of exposed or finished Mechanical or Electrical devices, fittings and fixtures are indicated on the Architectural Drawings. Locations shown on the Architectural Drawings shall govern over Mechanical and Electrical Drawings. Mechanical and Electrical items not clearly located will be located as directed by the Architect.
 - These documents are not to be used for construction unless specifically noted for such purpose.

KEY PLAN

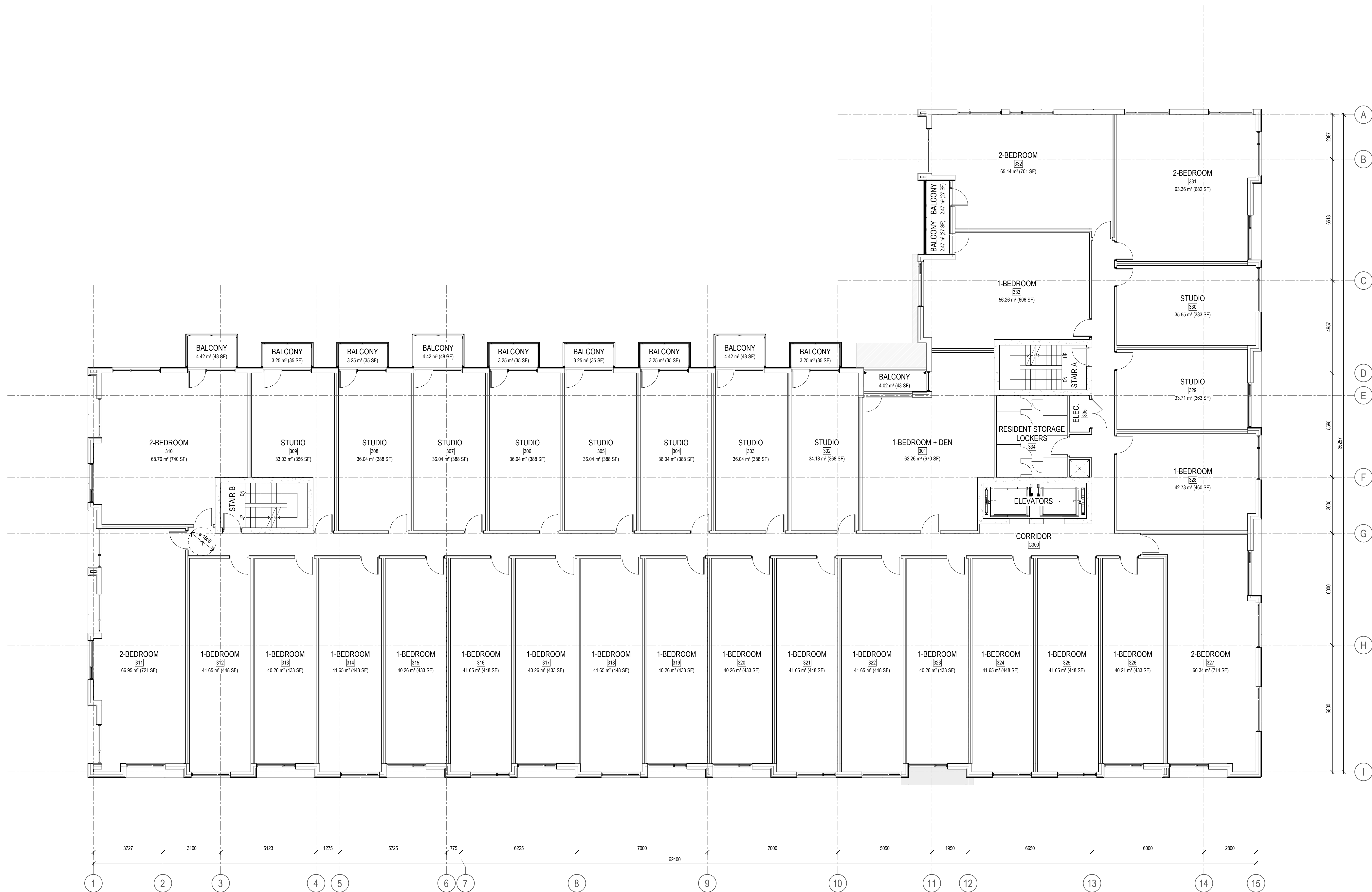

- ISSUE RECORD
- | Issue Number | Description | Date |
|--------------|--------------------------------|------------|
| 9 | REISSUED FOR SITE PLAN CONTROL | 2024-04-02 |
| 8 | REISSUED FOR SITE PLAN CONTROL | 2024-03-08 |
| 7 | REISSUED FOR SITE PLAN CONTROL | 2024-02-28 |
| 6 | REISSUED FOR SITE PLAN CONTROL | 2023-11-29 |
| 5 | REISSUED FOR SITE PLAN CONTROL | 2023-09-01 |
| 4 | ISSUED FOR SITE PLAN CONTROL | 2023-04-12 |
| 1 | ISSUED FOR COORDINATION | 2023-03-02 |



project1 studio

Project1 Studio Incorporated
[613.884.3939] | mail@project1studio.ca

1184 CUMMINGS
1184 Cummings Avenue
Gloucester, ON

PROJ	SCALE	DRAWN	REVIEWED
2231	1 : 100	BH	RK

FLOOR PLAN - LEVEL 03

A103

DOT-12-23-004
19081

NOTE
FOR INFORMATION ONLY

- GENERAL ARCHITECTURAL NOTES:
- This drawing is the property of the Architect and may not be reproduced or used without the expressed consent of the Architect.
 - Drawings are not to be scaled. The Contractor is responsible for checking and verifying all levels and dimensions and shall report all discrepancies to the Architect and obtain clarification prior to commencing work.
 - Upon notice in writing, the Architect will provide written graphic clarification or supplementary information regarding the intent of the Contract Documents.
 - The Architectural drawings are to be read in conjunction with all other Contract Documents including Project Manuals and the Structural, Mechanical and Electrical Drawings.
 - Positions of exposed or finished Mechanical or Electrical devices, fittings and fixtures are indicated on the Architectural Drawings. Locations shown on the Architectural Drawings shall govern over Mechanical and Electrical Drawings. Mechanical and Electrical items not clearly located will be located as directed by the Architect.
 - These documents are not to be used for construction unless specifically noted for such purpose.

KEY PLAN

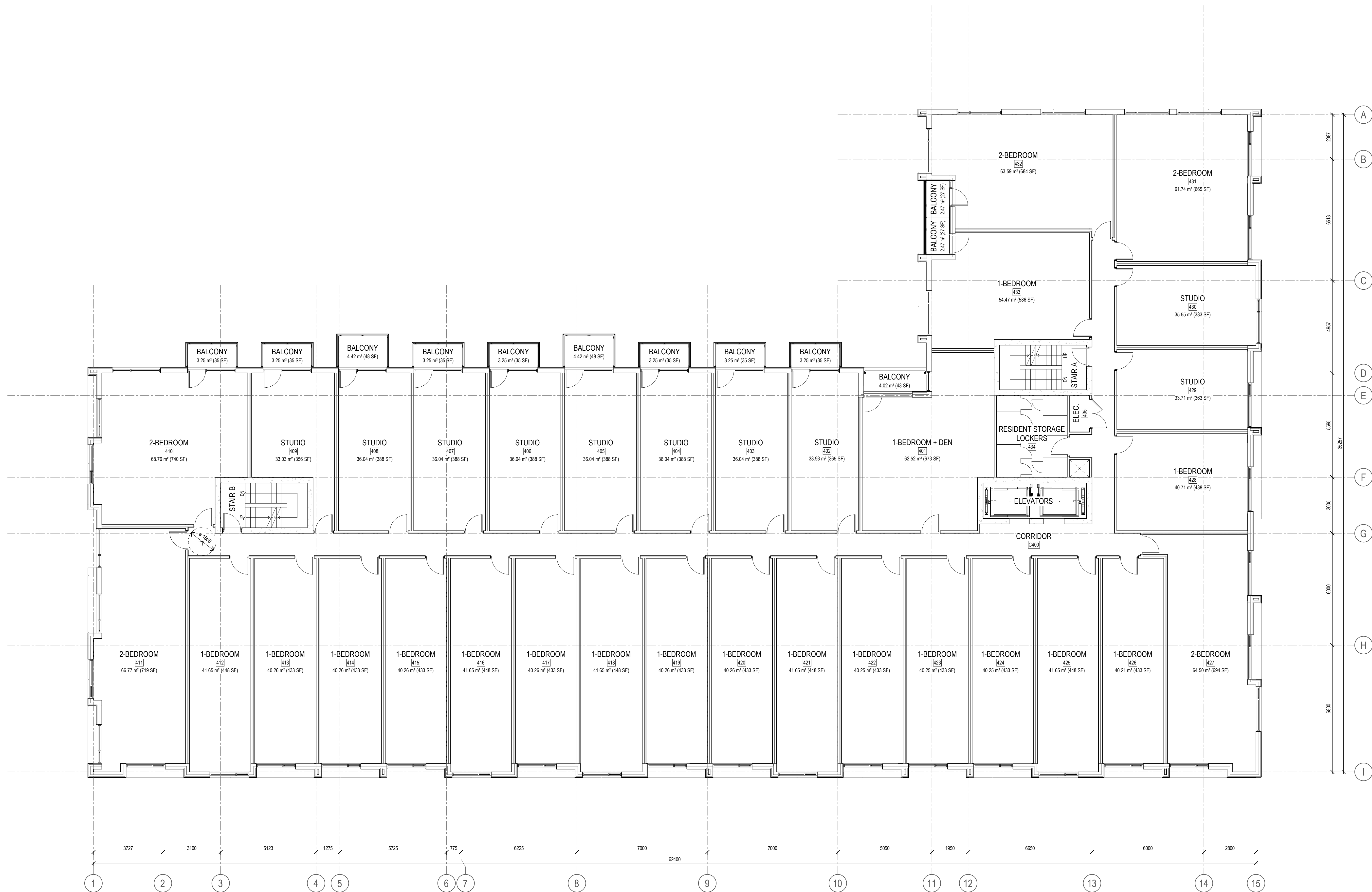

ISSUE RECORD	DATE
9 REISSUED FOR SITE PLAN CONTROL	2024-04-02
8 REISSUED FOR SITE PLAN CONTROL	2024-03-08
7 REISSUED FOR SITE PLAN CONTROL	2024-02-28
6 REISSUED FOR SITE PLAN CONTROL	2023-11-29
5 REISSUED FOR SITE PLAN CONTROL	2023-09-01
4 ISSUED FOR SITE PLAN CONTROL	2023-04-12
1 ISSUED FOR COORDINATION	2023-03-02



project1 studio

Project1 Studio Incorporated
613.884.9339 | mail@project1studio.ca

1184 CUMMINGS
1184 Cummings Avenue
Gloucester, ON

PROJ	SCALE	DRAWN	REVIEWED
2231	1 : 100	BH	RK

FLOOR PLAN - LEVEL 04

A104

DD7-12-23-004
19081

NOTE
FOR INFORMATION ONLY

- GENERAL ARCHITECTURAL NOTES:
- This drawing is the property of the Architect and may not be reproduced or used without the expressed consent of the Architect.
 - Drawings are not to be scaled. The Contractor is responsible for checking and verifying all levels and dimensions and shall report all discrepancies to the Architect and obtain clarification prior to commencing work.
 - Upon notice in writing, the Architect will provide written clarification or supplementary information regarding the intent of the Contract Documents.
 - The Architectural drawings are to be read in conjunction with all other Contract Documents including Project Manuals and the Structural, Mechanical and Electrical Drawings.
 - Positions of exposed or finished Mechanical or Electrical devices, fittings and fixtures are indicated on the Architectural Drawings. Locations shown on the Architectural Drawings shall govern over Mechanical and Electrical Drawings. Mechanical and Electrical items not clearly located will be located as directed by the Architect.
 - These documents are not to be used for construction unless specifically noted for such purpose.

KEY PLAN

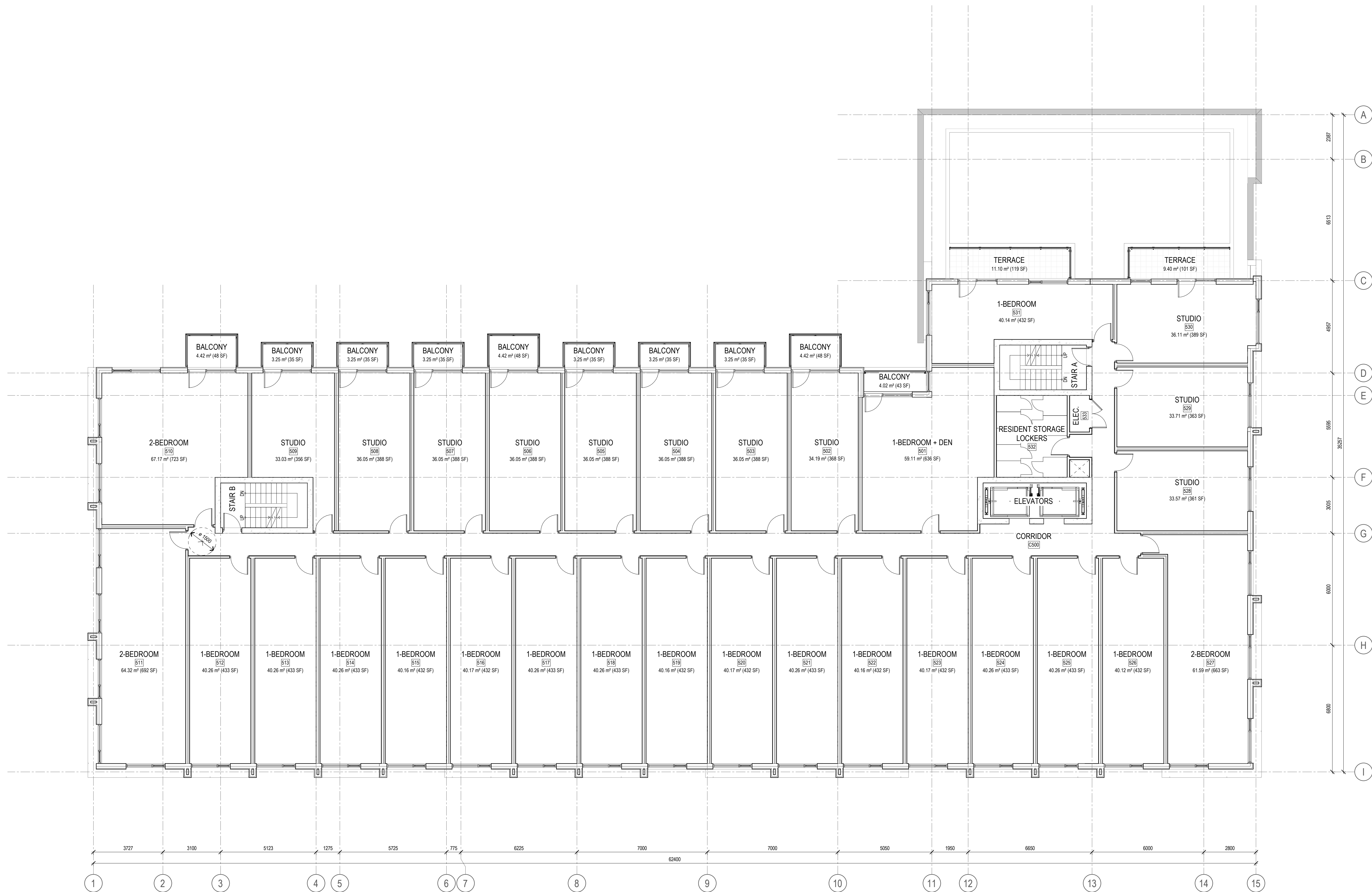

ISSUE RECORD	DATE
9 REISSUED FOR SITE PLAN CONTROL	2024-04-02
8 REISSUED FOR SITE PLAN CONTROL	2024-03-08
7 REISSUED FOR SITE PLAN CONTROL	2024-02-28
6 REISSUED FOR SITE PLAN CONTROL	2023-11-29
5 REISSUED FOR SITE PLAN CONTROL	2023-09-01
4 ISSUED FOR SITE PLAN CONTROL	2023-04-12
1 ISSUED FOR COORDINATION	2023-03-02



project1 studio

Project1 Studio Incorporated
[613.884.3939] [mail@project1studio.ca]

1184 CUMMINGS

1184 Cummings Avenue
Gloucester, ON

PROJ	SCALE	DRAWN	REVIEWED
2231	1 : 100	BH	RK

FLOOR PLAN - LEVEL 05

A105

DD7-12-23-004
19081

NOTE
FOR INFORMATION ONLY

- GENERAL ARCHITECTURAL NOTES:
- This drawing is the property of the Architect and may not be reproduced or used without the expressed consent of the Architect.
 - Drawings are not to be scaled. The Contractor is responsible for checking and verifying all levels and dimensions and shall report all discrepancies to the Architect and obtain clarification prior to commencing work.
 - Upon notice in writing, the Architect will provide written clarification or supplementary information regarding the intent of the Contract Documents.
 - The Architectural drawings are to be read in conjunction with all other Contract Documents including Project Manuals and the Structural, Mechanical and Electrical Drawings.
 - Positions of exposed or finished Mechanical or Electrical devices, fittings and fixtures are indicated on the Architectural Drawings. Locations shown on the Architectural Drawings shall govern over Mechanical and Electrical Drawings. Mechanical and Electrical items not clearly located will be located as directed by the Architect.
 - These documents are not to be used for construction unless specifically noted for such purpose.

KEY PLAN

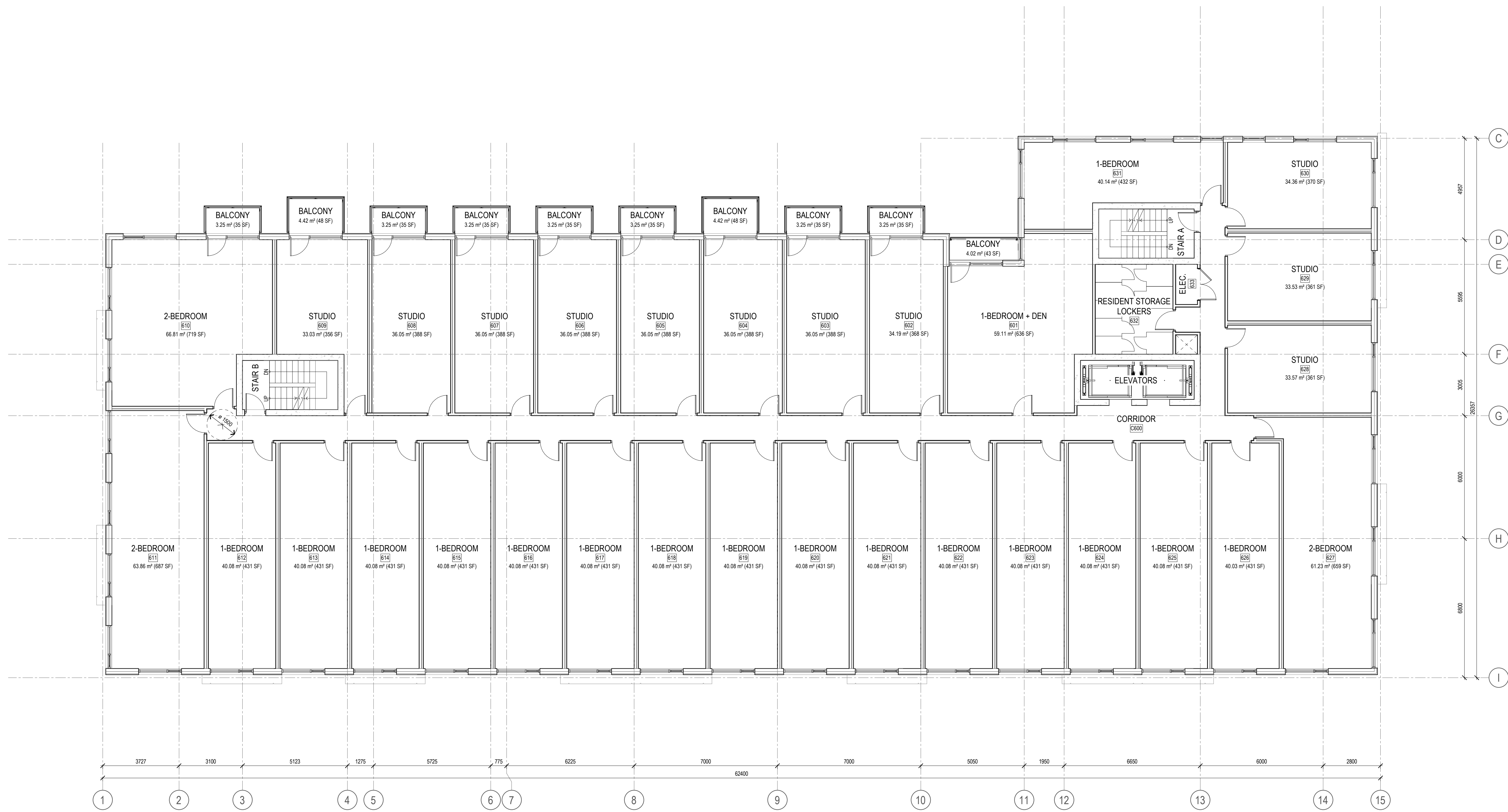

ISSUE RECORD	DATE
9 REISSUED FOR SITE PLAN CONTROL	2024-04-02
8 REISSUED FOR SITE PLAN CONTROL	2024-03-08
7 REISSUED FOR SITE PLAN CONTROL	2024-02-28
6 REISSUED FOR SITE PLAN CONTROL	2023-11-29
5 REISSUED FOR SITE PLAN CONTROL	2023-09-01
4 ISSUED FOR SITE PLAN CONTROL	2023-04-12
1 ISSUED FOR COORDINATION	2023-03-02



project1 studio

Project1 Studio Incorporated
[613.884.3939] [mail@project1studio.ca]

1184 CUMMINGS
1184 Cummings Avenue
Gloucester, ON

PROJ	SCALE	DRAWN	REVIEWED
2231	1 : 100	BH	RK

FLOOR PLAN - LEVEL 06

A106

DD7-12-23-004
19081

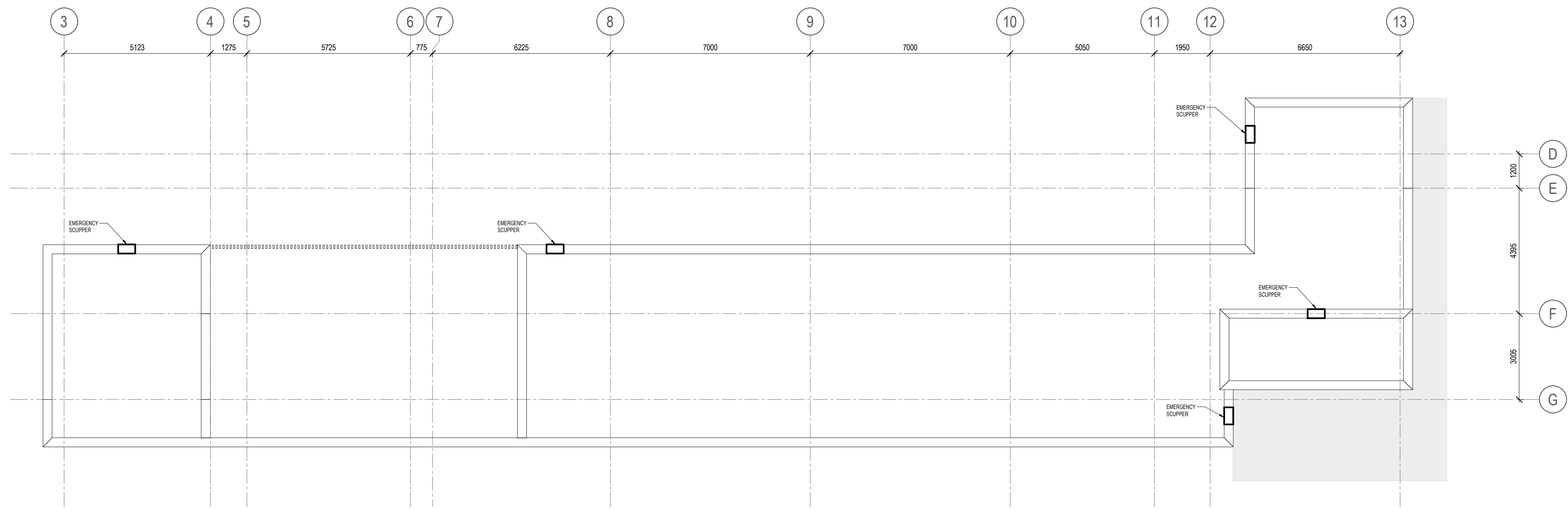

NOTE FOR INFORMATION ONLY

- GENERAL ARCHITECTURAL NOTES:
- This drawing is the property of the Architect and may not be reproduced or used without the expressed consent of the Architect.
 - Drawings are not to be scaled. The Contractor is responsible for checking and verifying all levels and dimensions and shall report all discrepancies to the Architect and obtain clarification prior to commencing work.
 - Upon notice in writing, the Architect will provide written graphic clarification or supplementary information regarding the intent of the Contract Documents.
 - The Architectural drawings are to be read in conjunction with all other Contract Documents including Project Manuals and the Structural, Mechanical and Electrical Drawings.
 - Positions of exposed or finished Mechanical or Electrical devices, fittings and fixtures are indicated on the Architectural Drawings. Locations shown on the Architectural Drawings shall govern over Mechanical and Electrical Drawings. Mechanical and Electrical items not clearly located will be located as directed by the Architect.
 - These documents are not to be used for construction unless specifically noted for such purpose.

KEY PLAN

2 T.O. PENTHOUSE ROOF
A107 SCALE: 1:100

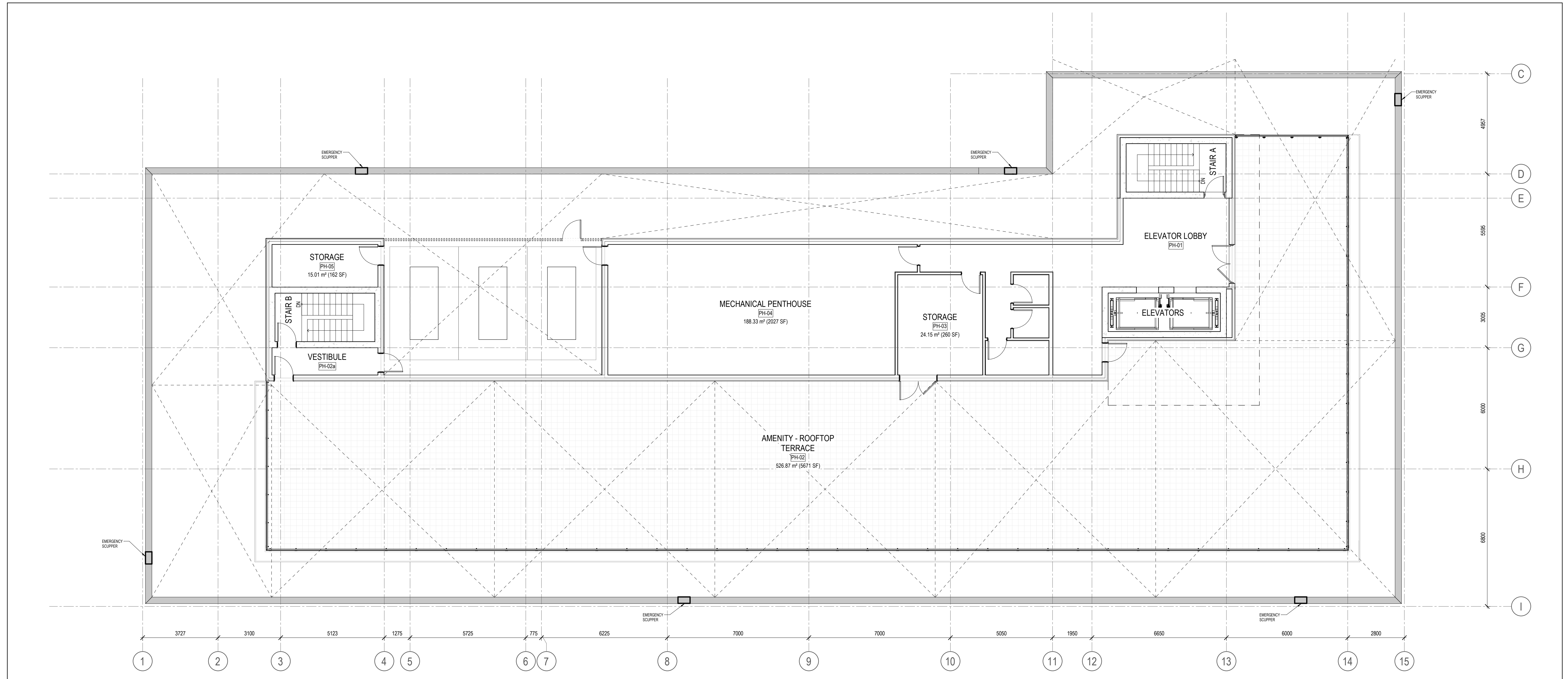

- | | | |
|---|--------------------------------|------------|
| 9 | REISSUED FOR SITE PLAN CONTROL | 2024-04-02 |
| 8 | REISSUED FOR SITE PLAN CONTROL | 2024-03-08 |
| 7 | REISSUED FOR SITE PLAN CONTROL | 2024-02-28 |
| 6 | REISSUED FOR SITE PLAN CONTROL | 2023-11-29 |
| 5 | REISSUED FOR SITE PLAN CONTROL | 2023-09-01 |
| 4 | ISSUED FOR SITE PLAN CONTROL | 2023-04-12 |
| 1 | ISSUED FOR COORDINATION | 2023-03-02 |

ISSUE RECORD



project1 studio

Project1 Studio Incorporated
[613.884.3939] [mail@project1studio.ca]

1184 CUMMINGS
1184 Cummings Avenue
Gloucester, ON

PROJ	SCALE	DRAWN	REVIEWED
2231	NOTED	BH	RK

ROOF PLANS

1 ROOF PLAN
A107 SCALE: 1:100

A107

DD7-12-23-004
19081



1 SOUTH ELEVATION
A201 SCALE: 1:100

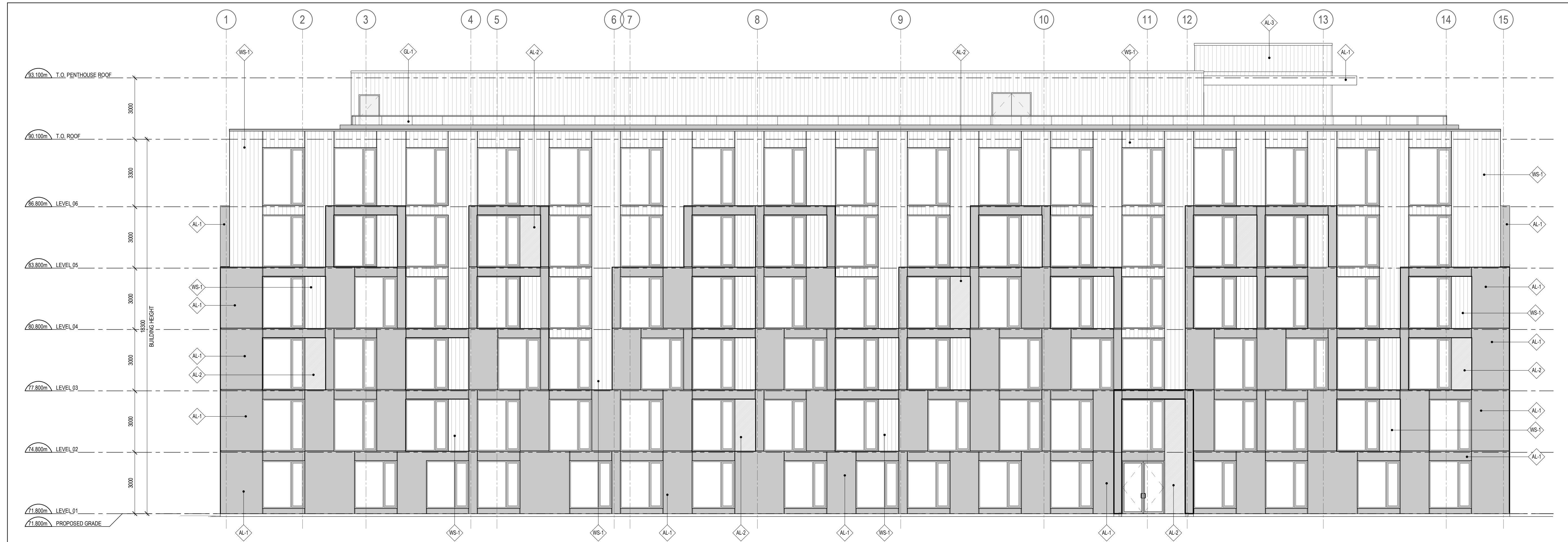

2 EAST ELEVATION
A201 SCALE: 1:100

CLADDING LEGEND:

	ALUMINUM PANEL BLACK
	ALUMINUM PANEL COPPER
	ALUMINUM PANEL LIGHT GREY
	ALUMINUM LOUVRES LIGHT GREY
	WOOD SIDING CEDAR WOODGRAIN
	ALUMINUM AND GLASS RAILING
	FRITTED ALUMINUM PANEL COPPER FINISH

- GENERAL ARCHITECTURAL NOTES:
- This drawing is the property of the Architect and may not be reproduced or used without the expressed consent of the Architect.
 - Drawings are not to be scaled. The Contractor is responsible for checking and verifying all levels and dimensions and shall report all discrepancies to the Architect and obtain clarification prior to commencing work.
 - Upon notice in writing, the Architect will provide written clarification or supplementary information regarding the intent of the Contract Documents.
 - The Architectural drawings are to be read in conjunction with all other Contract Documents including Project Manuals and the Structural, Mechanical and Electrical Drawings.
 - Positions of exposed or finished Mechanical or Electrical devices, fittings and fixtures are indicated on the Architectural Drawings. Locations shown on the Architectural Drawings shall govern over Mechanical and Electrical Drawings. Mechanical and Electrical items not clearly located will be located as directed by the Architect.
 - These documents are not to be used for construction unless specifically noted for such purpose.

KEY PLAN

- | | | |
|---|--------------------------------|------------|
| 9 | REISSUED FOR SITE PLAN CONTROL | 2024-04-02 |
| 8 | REISSUED FOR SITE PLAN CONTROL | 2024-03-08 |
| 7 | REISSUED FOR SITE PLAN CONTROL | 2024-02-28 |
| 6 | REISSUED FOR SITE PLAN CONTROL | 2023-11-29 |
| 5 | REISSUED FOR SITE PLAN CONTROL | 2023-09-01 |
| 4 | ISSUED FOR SITE PLAN CONTROL | 2023-09-12 |
| 1 | ISSUED FOR COORDINATION | 2023-03-02 |

ISSUE RECORD



project1 studio
Project1 Studio Incorporated
613.884.3939 | mail@project1studio.ca

1184 CUMMINGS

1184 Cummings Avenue
Gloucester, ON

PROJ	SCALE	DRAWN	REVIEWED
2231	NOTED	BH	RK

SOUTH AND EAST ELEVATIONS

A201

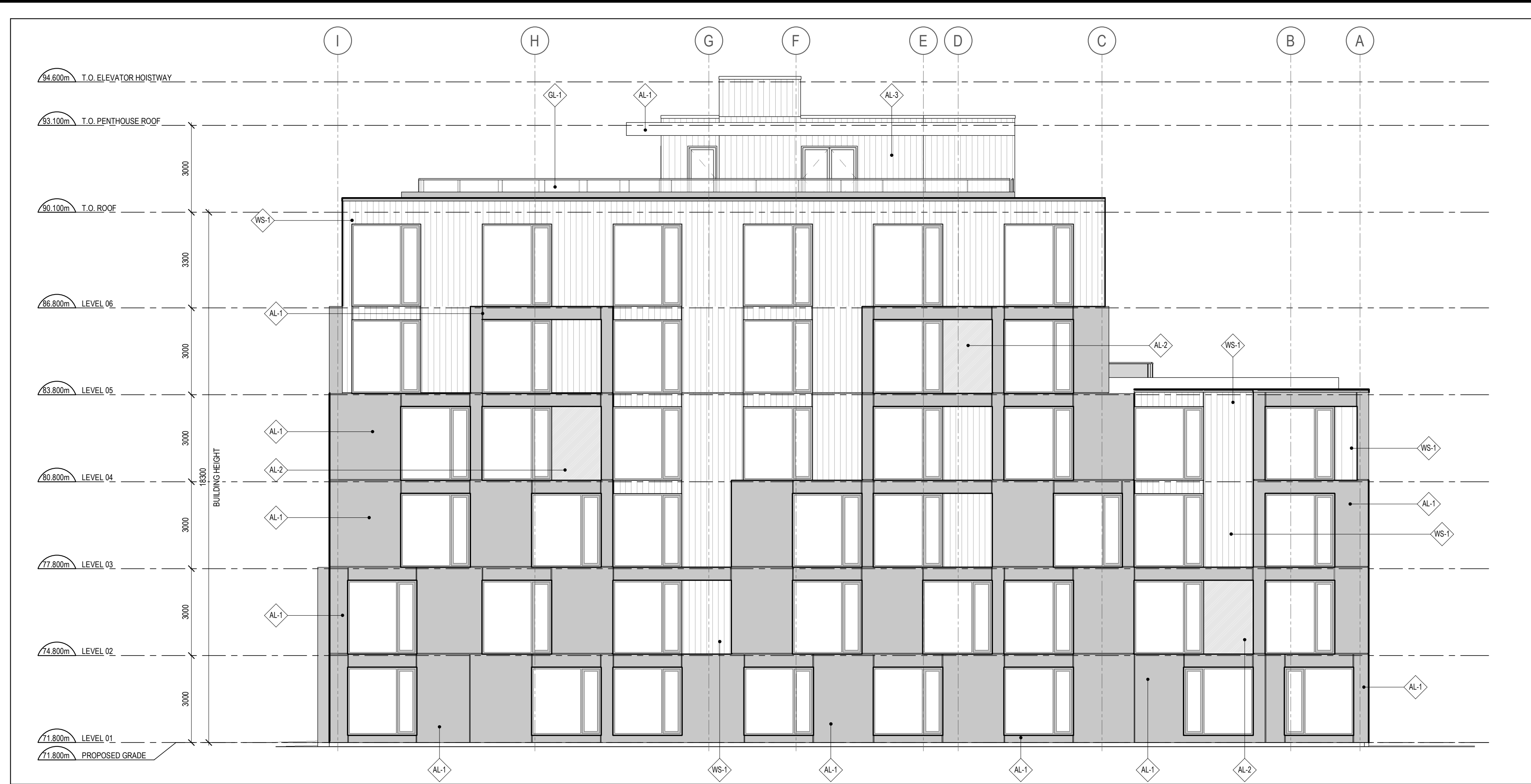

1 NORTH ELEVATION
A202 SCALE: 1 : 100

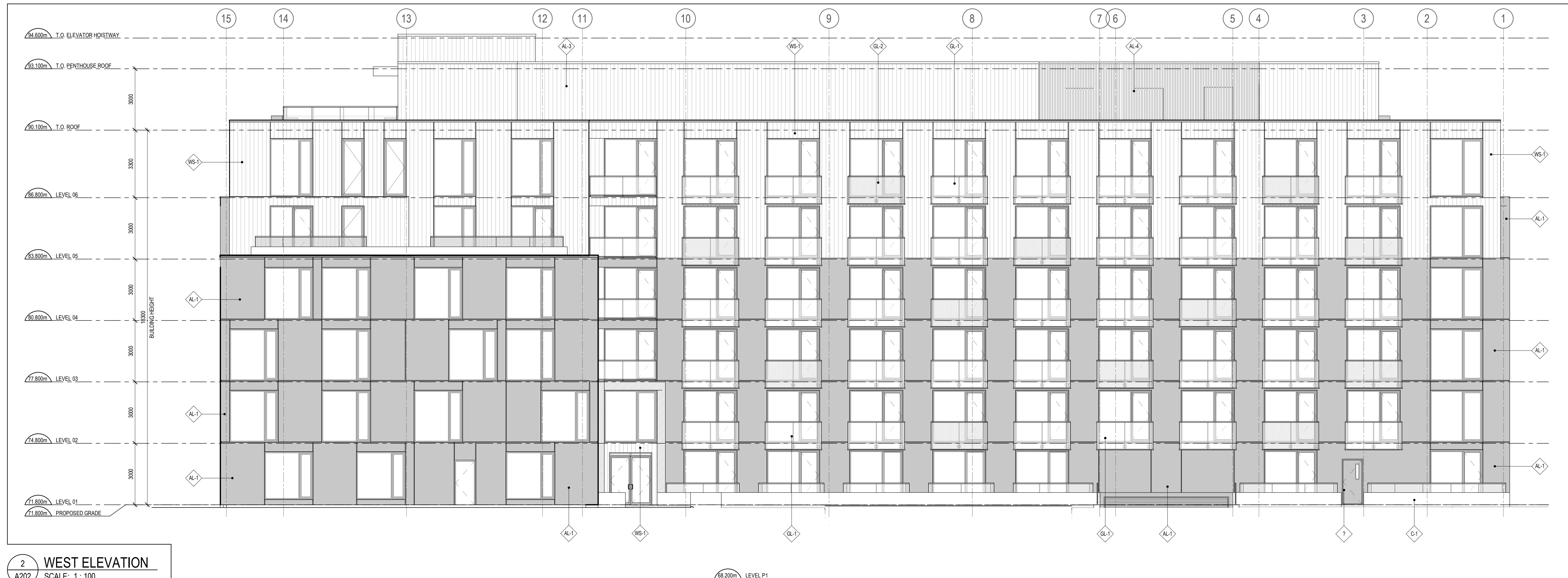

2 WEST ELEVATION
A202 SCALE: 1 : 100

CLADDING LEGEND:

	ALUMINUM PANEL BLACK
	ALUMINUM PANEL COPPER
	ALUMINUM PANEL LIGHT GREY
	ALUMINUM LOUVRES LIGHT GREY
	WOOD SIDING CEDAR WOODGRAIN
	ALUMINUM AND GLASS RAILING
	FRITTED ALUMINUM PANEL COPPER FINISH

- GENERAL ARCHITECTURAL NOTES:**
- This drawing is the property of the Architect and may not be reproduced or used without the expressed consent of the Architect.
 - Drawings are not to be scaled. The Contractor is responsible for checking and verifying all levels and dimensions and shall report all discrepancies to the Architect and obtain clarification prior to commencing work.
 - Upon notice in writing, the Architect will provide written clarification or supplementary information regarding the intent of the Contract Documents.
 - The Architectural Drawings are to be read in conjunction with all other Contract Documents including Project Manuals and the Structural, Mechanical and Electrical Drawings.
 - Positions of exposed or finished Mechanical or Electrical devices, fittings and fixtures are indicated on the Architectural Drawings. Locations shown on the Architectural Drawings shall govern over Mechanical and Electrical Drawings. Mechanical and Electrical items not clearly located will be located as directed by the Architect.
 - These documents are not to be used for construction unless specifically noted for such purpose.

KEY PLAN

NO.	DESCRIPTION	DATE
9	REISSUED FOR SITE PLAN CONTROL	2024-04-02
8	REISSUED FOR SITE PLAN CONTROL	2024-03-08
7	REISSUED FOR SITE PLAN CONTROL	2024-02-28
6	REISSUED FOR SITE PLAN CONTROL	2023-11-29
5	REISSUED FOR SITE PLAN CONTROL	2023-09-01
4	ISSUED FOR SITE PLAN CONTROL	2023-04-12
1	ISSUED FOR COORDINATION	2023-03-02

ISSUE RECORD



project1 studio
Project1 Studio Incorporated
[613.884.3939] | mail@project1studio.ca

1184 CUMMINGS
1184 Cummings Avenue
Gloucester, ON

PROJ	SCALE	DRAWN	REVIEWED
2231	NOTED	BH	RK

NORTH AND WEST ELEVATIONS

A202