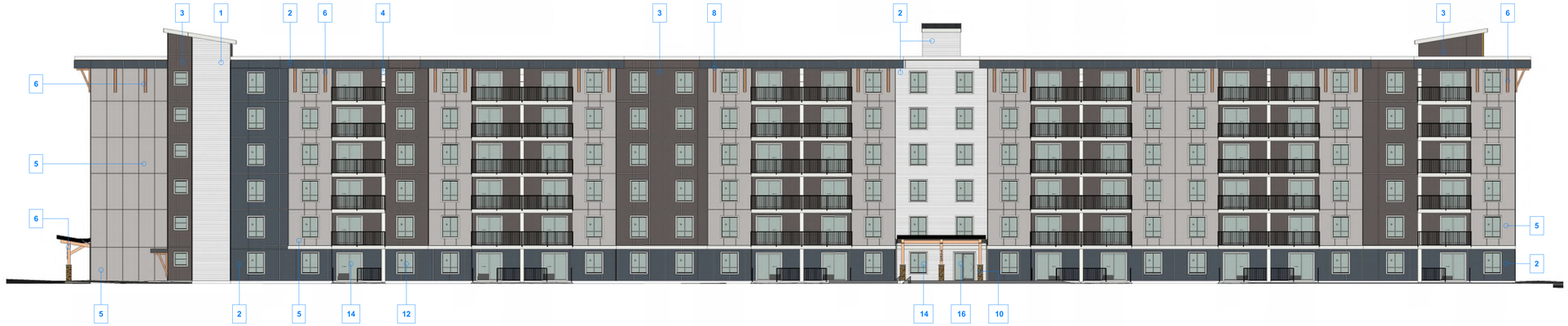

1 COLOUR ELEVATION - NORTH ELEVATION
1 : 175

2 COLOUR ELEVATION - SOUTH ELEVATION
1 : 175

3 COLOUR ELEVATION - EAST ELEVATION
1 : 175

4 COLOUR ELEVATION - WEST ELEVATION
1 : 175

1	HARDIE LAP SIDING - ARTIC WHITE	7	ALUMINUM RAILING - WELDED SYSTEM - BLACK	13	WINDOW - FIXED - WHITE
2	HARDIE PANEL - DEEP OCEAN	8	4 PANEL CLASSIC SOFFIT - WHITE	14	PATIO DOOR - SLIDER - WHITE
3	HARDIE PANEL - RICH ESPRESSO	9	EASY TRIM / BUILDING NUMBERING - STANDARD CLEAR ANODIZED	15	PATIO DOOR - SWING - WHITE
4	HARDIE TRIM - ARTIC WHITE	10	CULTURED STONE - TBC	16	ENTRY DOOR - SWING - ALUMINUM
5	HARDIE PANEL - PEARL GRAY	11	LED WALL SCONCE		
6	CEDAR ACCENTS - STAIN TBC	12	WINDOW - SLIDER - WHITE		

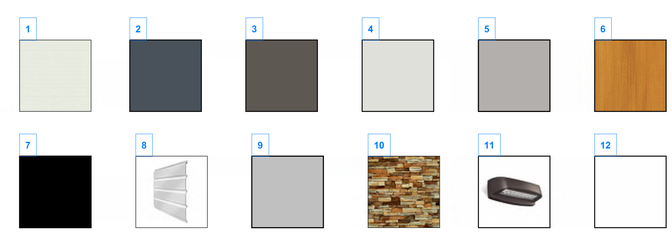

04/26/2023 8:41:01 AM

SEYMOUR PACIFIC DEVELOPMENTS LTD
100 St Anns Street, Campbell River, B.C.
(T)250.286.8045 (F)250.286.8046
www.seymourpacific.ca

SITE MAP:

PROJECT STATUS:

ISSUED FOR SITE PLAN CONTROL

Revision Schedule

No.	Description	Revision Date
A	ISSUED FOR SPC	04/26/2023

SEAL: **ABELE**ARCHITECTURE
THOMAS C. ABELE, ARCHITECT OAA, T: 604.682-6818

ONTARIO ASSOCIATION OF ARCHITECTS
THOMAS C. ABELE
LICENCE
9633
2023-04-27

TRADE CONTRACTORS SHALL VERIFY ALL DIMENSIONS AND REPORT ANY DISCREPANCIES OR INCONSISTENCIES TO SEYMOUR PACIFIC DEVELOPMENTS LTD., WITHOUT DELAY, FOR CLARIFICATION AND/OR CONFIRMATION. DO NOT SCALE DRAWINGS. DESIGNS REPRESENTED AND DRAWINGS USED AS INSTRUMENTS OF SERVICE SHALL REMAIN THE COPYRIGHT AND PROPERTY OF SEYMOUR PACIFIC DEVELOPMENTS LTD. ANY REPRODUCTION
OR USE FOR ANY PURPOSE OTHER THAN THAT AUTHORIZED BY SEYMOUR PACIFIC DEVELOPMENTS LTD. IS PROHIBITED.

CONTRACTORS SHALL REMAIN FAMILIAR WITH, SHALL REFER TO, AND SHALL PERFORM IN ACCORDANCE WITH LOCAL LAWS, REGULATIONS AND BUILDING CODES. CONTRACTORS SHALL MAINTAIN GOOD INDUSTRY BUILDING AND SAFETY PRACTICES CONSISTENT WITH THE CONTRACT INTENT AND THE REQUIREMENTS OF JURISDICTIONAL AUTHORITIES.

ADDITIONAL CLAIMS AND COSTS RELATED TO NON-MATERIAL CHANGES WILL NOT BE ACCEPTED BY SEYMOUR PACIFIC DEVELOPMENTS LTD. NON-MATERIAL CHANGES ARE DEEMED TO BE PLAN CHANGES OR SPECIFICATION ADJUSTMENTS THAT DO NOT SUBSTANTIALLY AFFECT THE VALUE, TIME,
COST AND QUALITY OF CONSTRUCTION.

CONTRACTORS SHALL MAKE EVERY REASONABLE EFFORT TO MAINTAIN SCHEDULE TARGETS AND PROVIDE GOOD EFFICIENCY, PROGRESS, WORKMANSHIP AND QUALITY TOWARD DEFICIENCY-FREE RESULTS.

PROJECT NAME:
RHYTHM APARTMENTS

PROJECT NUMBER:
VP 2211

ADDRESS:
3080 NAVAN ROAD, OTTAWA

DRAWING TITLE:
COLOUR - ELEVATIONS

DRAWN BY:	PD
CHECKED BY:	RF
DATE:	APR 26 2023
SCALE:	As indicated
DRAWING #: A3.01	REV #: A