

LANDSCAPE PLAN  
SCALE = 1:400

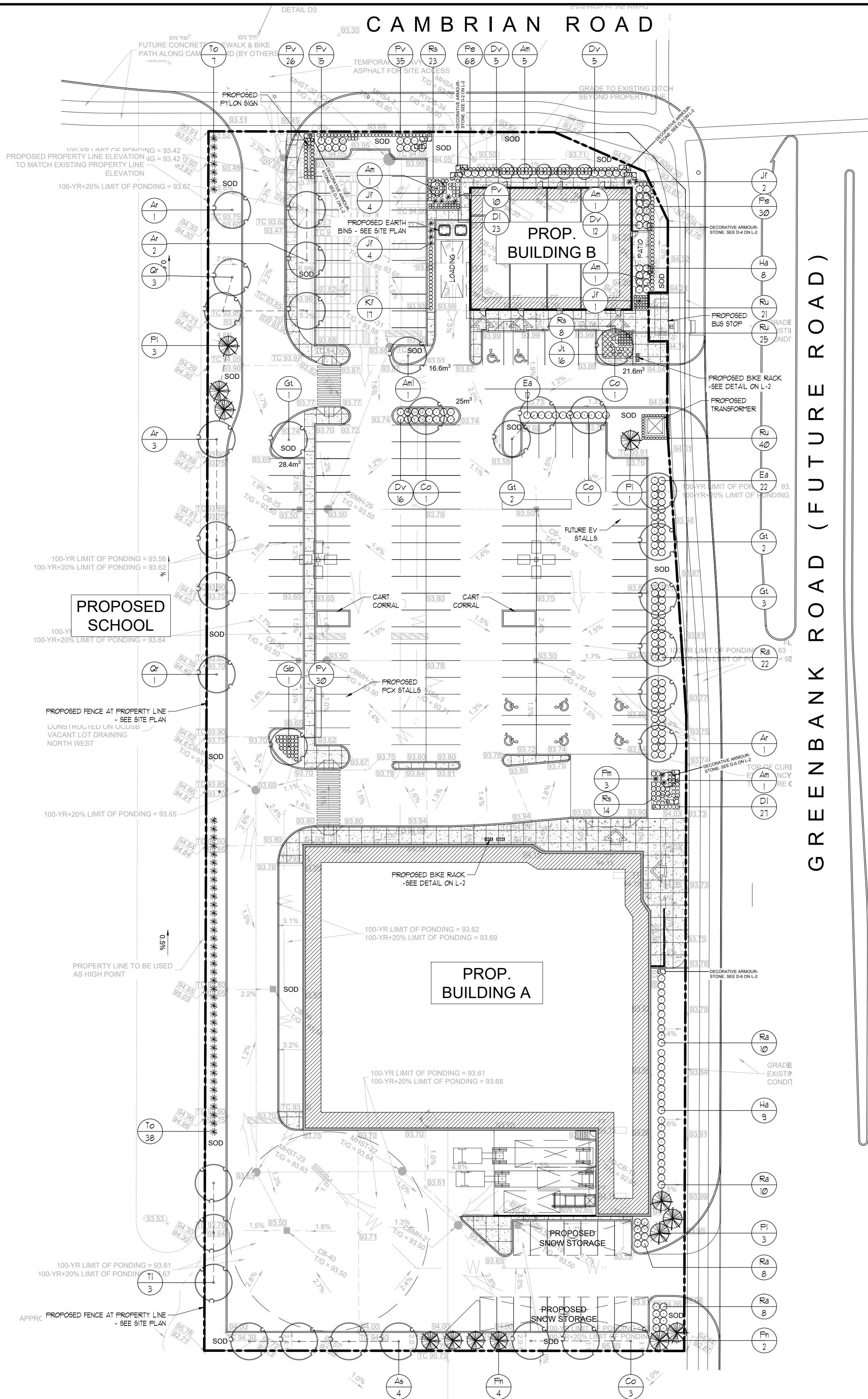

NOTE:  
A REVIEW OF THE PROPOSED SITE INDICATES THAT THERE ARE NO TREES LOCATED ON THE SITE THAT ARE SIGNIFICANT AND/OR MEET THE CITY OF OTTAWA'S TREE PRESERVATION REQUIREMENTS. THEREFORE, TREE PRESERVATION IS NOT REQUIRED.

RKLA INC. LONDON ONTARIO

PLANT MATERIAL

KEY	COMMON NAME	BOTANICAL NAME	QTY	SIZE	COND
DECIDUOUS AND CONIFEROUS TREES					
Am	MULTI-STEM SERVICEBERRY	Anelander canadensis multi-stem	9	50cm	POT
Am1	TREE FORM SERVICEBERRY	Anelander canadensis TREE FORM	1	50cm	POT
Ar	RED MAPLE	Acer rubrum 'Sunset'	1	60cm	UB
As	SUGAR MAPLE	Acer saccharum	4	60cm	UB
Co	HACKBERRY TREE	Celtis occidentalis	6	60cm	UB
Go	MAIDEN HAIR TREE	Ginkgo biloba	1	60cm	UB
Gt	SHADEMASTER LOCUST	Gleditsia triacanthos 'Shademaster'	8	60cm	UB
Jf	RED CEDAR	Juniperus virginiana	11	120cm	POT
Pl	WHITE SPRUCE	Picea glauca	1	50cm	UB
Fr	NORWAY SPRUCE	Picea abies	6	50cm	UB
Qr	RED OAK	Quercus rubra	4	60cm	UB
Ti	BASSWOOD	Tilia americana	3	60cm	UB
To	WHITE CEDAR	Thuja occidentalis	45	50cm	POT
PERENNIALS, SHRUBS & ORNAMENTAL GRASSES					
DI	PARDON ME DAYLILY	Hemerocallis 'Pardon Me'	50	2 1/2 gal	POT
Dv	BUSH HONEYSUCKLE	Dierrevilla lonicera	38	60cm	POT
Ea	DWARF BURNING BUSH	Euonymus alatus 'Compactus'	34	60cm	POT
Ha	BOBO HYDRANGEA	Hydrangea paniculata 'BOBO'	11	2 1/2 gal	POT
Jl	ARCADIA JUNIPER	Juniperus sabina 'Arcadia'	16	40cm	POT
Kf	KARL FOERSTER REED GRASS	Calamagrostis acutifolia 'Karl Foerster'	11	2 1/2 gal	POT
Pa	LITTLE BUNNY FOUNTAIN GRASS	Pennisetum alopecuroides 'Little Bunny'	58	2 1/2 gal	POT
Ph	DWARF MUSSO FINE	Fine rugosa 'Philo'	3	60cm	POT
Pv	SHENANDOAH BUTCH GRASS	Panicum virgatum 'Shenandoah'	116	2 1/2 gal	POT
Ra	ALPINE CURRIANT	Ribes alpinum	58	60cm	POT
Rb	RUSSIAN SAGE	Perovskia atriplicifolia	45	2 1/2 gal	POT
Ru	BLACKEYED SUSAN	Rudbeckia fulgida 'Goldsturm'	86	2 1/2 gal	POT

LEGEND

- PROPOSED DECIDUOUS TREES
- PROPOSED CONIFEROUS TREES
- PROPOSED PLANTINGS
- PLANT KEYS - SEE PLANT MATERIALS LIST
- PROPOSED CONCRETE PAVING
- PROPOSED ARMOURSTONE SEE LAYOUTS AND DETAIL ON L-2
- PROPOSED BIKE RACK SEE DETAIL ON L-2

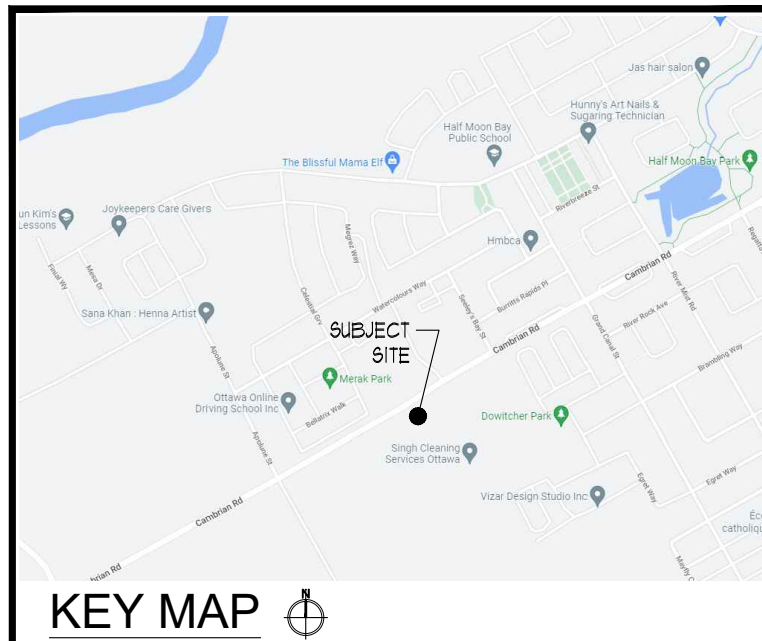

ALL DRAWINGS REMAIN THE PROPERTY OF THE LANDSCAPE ARCHITECT AND SHALL NOT BE REPRODUCED OR REUSED WITHOUT THE LANDSCAPE ARCHITECTS WRITTEN PERMISSION.  
THIS DRAWING SHALL NOT BE USED FOR CONSTRUCTION OR TENDER PURPOSES UNLESS SIGNED AND DATED BY BARRY R. MURPHY, O.A.L.A. C.S.L.A. LANDSCAPE ARCHITECT, LONDON, ONTARIO (519) 867-3322.

Barry R. Murphy, O.A.L.A. C.S.L.A.		DATE
NOV/25/25	ISSUED FOR SPA	
NOV/25/25	ISSUED FOR REVIEW	
JUNE/25/25	ISSUED FOR REVIEW	
MAR/25/25	ISSUED FOR SPA	
DEC/20/24	ISSUED FOR COORD	
OCT/24/23	ISSUED FOR SPA	
OCT/23/23	ISSUED FOR REVIEW	
MAY/20/23	ISSUED FOR SPA	
APR/24/23	ISSUED FOR REVIEW	
DATE	DESCRIPTION	

PLOTTING INFORMATION:  
PLOTTED DATE : NOV/25/25  
PLOTTED SCALE : 1:1

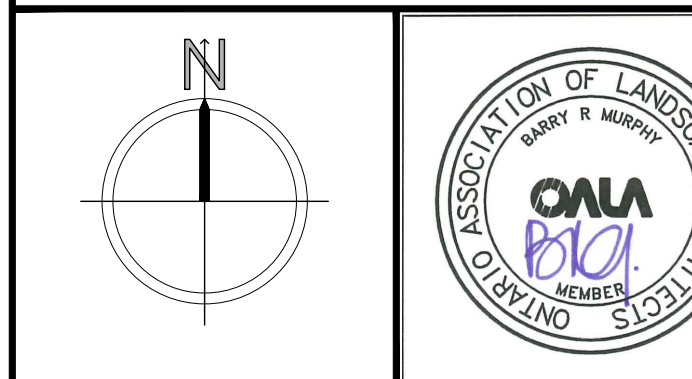

PROJECT TITLE:  
**PROPOSED PHARMACY (SOUTH PARCEL)**  
3845 CAMBRIAN RD.  
BARRHAVEN, ONTARIO

DRAWING TITLE:  
**LANDSCAPE PLAN**  
Plan # 19363  
File # D21-12-23-0058

DATE: DECEMBER 2022	SCALE: AS NOTED	DRAWING No. <b>L-1</b>
DRAWN: RKLA Inc.	CHECKED BY: B.R.M.	
PROJECT No. 22-307Lo SPA		



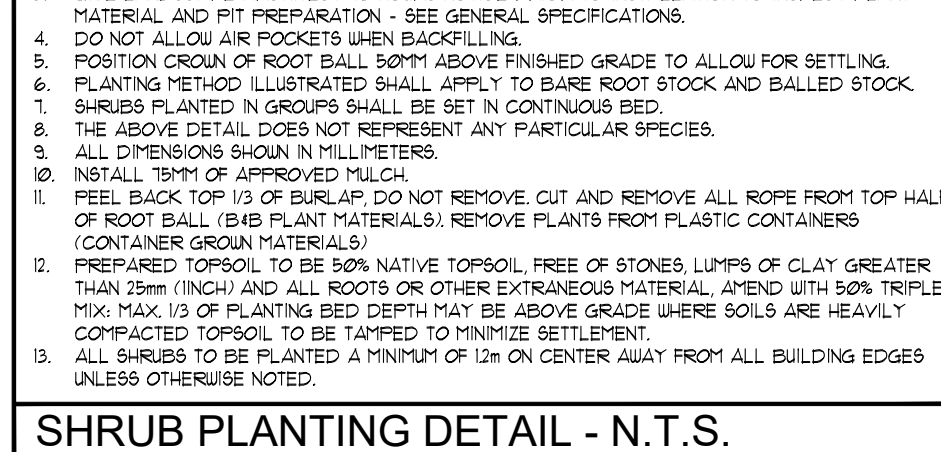
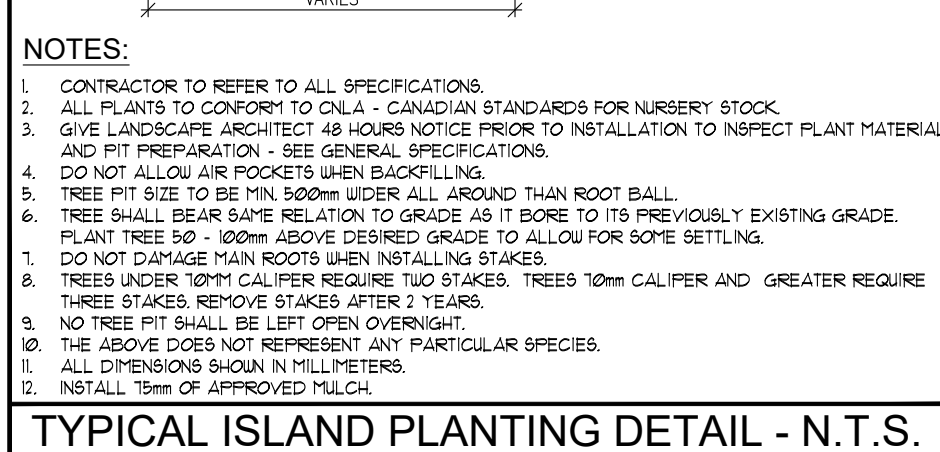
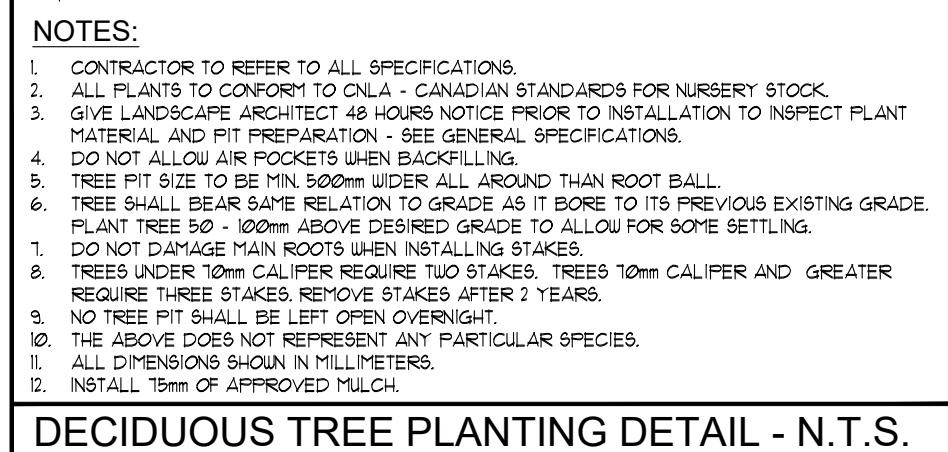

- WATERING
- DURING THE GROWING PERIOD, BETWEEN MAY 15 AND SEPTEMBER 5 OF EACH YEAR, THE WATERING OF ALL PLANTS SHALL BE CARRIED OUT NO LESS THAN 6 TIMES PER WEEK IN ACCORDANCE WITH THE WATERING SCHEDULE TO BE DETERMINED BY THE OWNER, UNLESS OTHERWISE STATED ON THE DRAWINGS. CRITICAL WATERING MONTHS ARE JUNE, JULY & AUGUST.
2. NO AUTOMATED IRRIGATION SYSTEM HAS BEEN PROVIDED FOR WATERING OPERATIONS. CONTRACTOR TO PROVIDE WATER TO THE SITE AS REQUIRED WITHIN THE SPECIFIED TIME FRAME.
3. MANUAL WATERING SHOULD ENSURE DEEP WATERING OF TREES, SHRUBS, GROUND COVERS AND GRASSED AREAS. WATERING OF GRASSED AREAS TO CONFERENCE ON A REGULAR BASIS AND CONTINUE WITH INTENSITY DEPENDING ON AMOUNT OF RAINFALL. NEW SOIL THAT HAS NOT YET SETTLED SHOULD BE WATERED AT LEAST 100% WEEKLY UNTIL 100% SETTLED.
4. ALL CONSPICUOUS TREES SHALL BE WATERED IN LATE JULY, JUST PRIOR TO FREEZE-UP.
5. WATERING SUPPLIED BY THE CONTRACTOR SHALL BE LIMITED TO 100% OF THE WATERING SCHEDULE ENTERED INTO THE EXISTING SOIL.
6. IF THE CONTRACTOR IS UNABLE TO OBTAIN WATER, THE CONTRACTOR SHALL NOTIFY THE OWNER IMMEDIATELY. IF THE CONTRACTOR OR THE OWNER'S REPRESENTATIVE HAS BEEN IMMEDIATELY INFORMED TO THE SATISFACTION OF THE OWNER, NO ADDITIONAL COST.

