

# **Phase I Environmental Site Assessment**

2865 F Walkley Road  
Ottawa, Ontario

Prepared for Richcraft Properties Ltd.

Report: PE5930-1  
January 26, 2023



---

**TABLE OF CONTENTS**

EXECUTIVE SUMMARY.....	ii
1.0 INTRODUCTION.....	1
2.0 PHASE I PROPERTY INFORMATION.....	2
3.0 SCOPE OF INVESTIGATION .....	3
4.0 RECORDS REVIEW .....	4
4.1 General.....	4
4.2 Environmental Source Information .....	5
4.3 Physical Setting Sources .....	9
5.0 INTERVIEWS .....	11
6.0 SITE RECONNAISSANCE.....	11
6.1 General Requirements.....	11
6.2 Specific Observations at the Phase I Property .....	11
7.0 REVIEW AND EVALUATION OF INFORMATION .....	13
7.1 Land Use History .....	13
7.2 Conceptual Site Model.....	14
8.0 CONCLUSIONS .....	15
8.1 Assessment.....	15
8.2 Recommendations.....	16
9.0 STATEMENT OF LIMITATIONS .....	17
10.0 REFERENCES.....	18

**List of Figures**

Figure 1 - Key Plan  
Figure 2 - Topographic Map  
Drawing PE5930-1 - Site Plan  
Drawing PE5930-2 - Surrounding Land Use Plan

**List of Appendices**

Appendix 1 Aerial Photographs  
Site Photographs

Appendix 2 MECP Freedom of Information  
MECP Well Records  
TSSA Response  
HLUI Response  
ERIS Report

Appendix 3 Qualifications of Assessors

---

## **EXECUTIVE SUMMARY**

### **Assessment**

Paterson Group was retained by the Richcraft Properties Ltd. to conduct a Phase I Environmental Site Assessment (ESA) of the property addressed 2865 F Walkley Road, in the City of Ottawa, Ontario. The purpose of this Phase I ESA was to research the past and current use of the site and study area and to identify any environmental concerns with the potential to have impacted the subject property.

According to the historical research, the western portion of the subject property was occupied by a railway line corridor since before the 1960s until late 2010s. The eastern portion of the subject site was used as a parking lot for 2760 & 2770 Sheffield Road since the 1960s. The former presence of the railway lines and the suspected fill of unknown quality along the railway corridor poses a potential environmental concern to the subject site.

The surrounding properties within the Phase I Study Area were historically used for agricultural purposes until commercial/light industrial development in the 1960s. A chemical bulk storage property (southeast of the subject site) was present from the 1970s until 2017. Delisted storage tanks were also identified in the ERIS Report on the property southwest of the subject site. Due to their close proximity, these properties pose a potential environmental concern to the subject site. A paint shop occupied the property located off-site on the western portion of 2760 Sheffield Road in the 1990s. Based on the Waste Generator records found for this property, the former presence of the paint shop poses a potential environmental concern to the subject site.

Following the historical research, Paterson conducted a site visit and a visual assessment of the properties within the Phase I Study Area. The Phase I Property is currently vacant. The eastern portion of the subject site occupies the western portions of 2750, 2760 and 2770 Sheffield Road. No concerns were identified with the current use of the Phase I Property.

The surrounding lands within the vicinity of the subject site are occupied by commercial/light industrial buildings. A metal shop is present on the property immediately east of the subject site (2760 Sheffield Road). Based on the Waste Generator records found for this property, the presence of the metal shop poses a potential environmental concern to the subject site. A trucking company and a truck dealer with maintenance bays are present approximately 70m and 130m northeast of the subject site, respectively. An auto repair shop and towing company are present approximately 75m southwest of the subject site. Due to their distances away and cross-gradient orientation, these properties

do not pose a potential environmental concern to the subject site. No environmental concerns were identified with respect to the surrounding properties.

## **Recommendations**

Based on the results of the Phase I ESA, in our opinion, **a Phase II Environmental Site Assessment is required for the Phase I Property.**



## 1.0 INTRODUCTION

At the request of Richcraft Properties Ltd., Paterson Group (Paterson) conducted a Phase I-Environmental Site Assessment (Phase I-ESA) for 2865 F Walkley Road, in the City of Ottawa, Ontario, herein referred to as the Phase I Property. The purpose of this Phase I-ESA was to research the past and current use of the Phase I ESA Property and properties within the Phase I Study Area to identify any potentially contaminating activities (PCAs) that would result in areas of potential environmental concern (APECs) on the Phase I Property.

Paterson was engaged to conduct this Phase I-ESA by Mr. Kevin Yemm with Richcraft Properties Ltd. Richcraft Properties Ltd. can be reached at [info@richcraft.com](mailto:info@richcraft.com).

This report has been prepared specifically and solely for the above noted project which is described herein. It contains all of our findings and results of the environmental conditions at this site.

This Phase I-ESA report has been prepared under the supervision of a Qualified Person, in general accordance with Ontario Regulation (O.Reg.) 153/04, as amended under the Environmental Protection Act and CSA Z768-01 (reaffirmed 2022). The conclusions presented herein are based on information gathered from a limited historical review and field inspection program. The findings of the Phase I-ESA are based on a review of readily available geological, historical and regulatory information and a cursory review made at the time of the field assessment. The historical research relies on information supplied by others, such as, local, provincial and federal agencies and was limited within the scope-of-work, time and budget of the project herein.

## 2.0 PHASE I PROPERTY INFORMATION

**Address:** 2865 F Walkley Road and the western parts of 2750, 2760 and 2770 Sheffield Road, in the City of Ottawa, Ontario.

**Location:** The Phase I Property is located between Sheffield Road and Lancaster Road, approximately 410m north of Walkley Road, in the City of Ottawa, Ontario. Refer to Figure 1 - Key Plan in the Figures section following the text.

**Latitude and Longitude:** 45° 23' 52.0008" N, 75° 36' 22.1292" W

### **Site Description:**

**Configuration:** Irregular.

**Area:** 3.41 ha (approximately).

**Zoning:** IG & IH – General and Heavy Industrial Zones.

**Current Use:** The western part of the Phase I ESA Property is currently vacant land with light vegetation covering the site while the eastern portion of the site is being used as parking lots for commercial/light industrial purposes.

**Services:** The Phase I ESA Property is situated in a municipally serviced area.

### 3.0 SCOPE OF INVESTIGATION

The scope of work for this Phase I – Environmental Site Assessment was as follows:

- Determine the historical activities on the subject site and study area by conducting a review of readily available records, reports, photographs, plans, mapping, databases, and regulatory agencies;
- Investigate the existing conditions present at the Phase I ESA Property and study area by conducting site reconnaissance;
- Conduct interviews with persons knowledgeable of current and historic operations on the Phase I ESA Property, and if warranted, neighbouring properties;
- Present the results of our findings in a comprehensive report in general accordance with the requirements O.Reg. 153/04 as amended under the Environmental Protection Act and in compliance with the requirements of CSA Z768-01 (reaffirmed 2022);
- Provide a preliminary environmental site evaluation based on our findings;
- Provide preliminary remediation recommendations and further investigative work if contamination is suspected or encountered.

## **4.0 RECORDS REVIEW**

### **4.1 General**

#### **Phase I-ESA Study Area Determination**

A radius of approximately 250 m was determined to be appropriate as a Phase I Study Area for this assignment. Properties outside the 250 m radius are not considered to have impacted the Phase I ESA Property based on their significant separation distance.

#### **First Developed Use Determination**

Based on a review of available historical information, the majority of the subject site was used as a railway line corridor since before the 1960s until late 2010s, while the eastern portion of the subject site has been used for industrial purposes since the 1960s.

#### **Fire Insurance Plans**

Fire Insurance Plans (FIPs) are not available for the subject site.

#### **City of Ottawa Street Directories**

City directories for the area of the subject site were reviewed from 1970 to 2010. The directories indicate that the eastern portion of the subject site (2760 & 2750 Sheffield Road) have always been used for commercial or light industrial purposes. These include, retail auto parts shops, office for transportation companies and retail paint shops, however, it should be noted that the subject parts of these properties were primarily used as parking lots for these businesses. Based on the nature of the businesses and lack of waste-generators in the ERIS Report, no potential environmental concerns were identified in the directories for the subject site.

Properties in the vicinity of the subject site, along Sheffield Road, have been listed as a variety of truck repair garages, automotive sales, commercial retail, light industrial and contractor properties. It should be noted that there are some PCA's but based on their distance and cross-gradient orientation, these properties do not pose a potential environmental risk to the subject site.

## 4.2 Environmental Source Information

### **National Pollutant Release Inventory**

A search of the National Pollutant Release Inventory (NPRI) was conducted as part of this assessment. One (1) National Pollutant Release Inventory was identified within the Phase I study area, approximately 155m east of the subject site. Due to its distance away, this property does not pose a potential environmental concern to the subject site.

### **PCB Waste Storage Site Inventory**

A search of the provincial PCB waste storage site inventory was conducted as part of this assessment. One (1) PCB waste storage site was identified at 2787 Sheffield Road (approximately 160m to the east). Due to its distance and cross-gradient orientation, this property does not pose a potential environmental concern to the subject site.

### **MECP Coal Gasification Plant Inventory**

The Ontario Ministry of Environment, Conservation and Parks document entitled, "*Municipal Coal Gasification Plant Site Inventory, 1991*" was reviewed as part of this assessment. This document provides a reference to the locations of former plants with respect to the subject site. A review of this document did not identify any former coal gasification plants located on the subject site or within the Phase I study area.

### **MECP Waste Disposal Site Inventory**

The Ontario Ministry of Environment, Conservation and Parks document entitled, "*Waste Disposal Site Inventory in Ontario, 1991*" was reviewed as part of this assessment. This document includes all recorded active and closed waste disposal sites, industrial manufactured gas plants, and coal tar distillation plants situated in the Province of Ontario. A review of this document did not identify any relevant records pertaining to the subject site or for properties located within the Phase I study area.

### **MECP Submissions**

A request was submitted to the MECP Freedom of Information office for information with respect to reports related to environmental conditions for the subject site. A response from the MECP had not been received prior to the issuance of this report.

### **MECP Instruments**

A request was submitted to the MECP Freedom of Information office for information with respect to certificates of approval, permits to take water, certificates of property use, or any other similar MECP issued instruments for the subject site. A response from the MECP had not been received prior to the issuance of this report.

### **MECP Incident Reports**

A request was submitted to the MECP Freedom of Information office for information with respect to records concerning environmental incidents, orders, offences, spills, discharges of contaminants, or inspections maintained by the MECP for the subject site or neighbouring properties. A response from the MECP had not been received prior to the issuance of this report.

### **MECP Waste Management Records**

A request was submitted to the MECP Freedom of Information office for information with respect to waste management records for the subject site. A response from the MECP had not been received prior to the issuance of this report.

### **MECP Brownfields Environmental Site Registry**

A search of the MECP Brownfields Environmental Site Registry was conducted as part of this assessment. No Records of Site Condition (RSCs) were identified in the database as having been filed for the subject site or surrounding properties within the Phase I study area.

### **OMNRF Areas of Natural Significance**

A search for areas of natural and scientific interest situated within the Phase I study area was conducted electronically via the Ontario Ministry of Natural Resources and Forestry (OMNRF) website. The search did not identify any natural features or areas of natural significance within the Phase I study area.

### **Technical Standards and Safety Authority (TSSA)**

The TSSA Fuels Safety Branch in Toronto was contacted electronically on November 30, 2022, as part of this assessment, to inquire about current and former underground fuel storage tanks, spills, and historical incidents for the subject site and neighbouring properties.

The response from the TSSA indicated that no records were identified pertaining to the subject site. One (1) expired fuel tank and one (1) expired self-serve private fuel outlet were located at 2655 Lancaster Road, immediately west of the subject

site. This location of the expired storage tanks is unknown, however, it is suspected that the tanks were on the southern portion of that property. The presence of the former tanks poses a potential environmental risk to the subject property. A copy of the correspondence with the TSSA is included in Appendix 2.

### **City of Ottawa Historical Land Use Inventory (HLUI) Database**

As part of this assessment, a requisition form was submitted to the City of Ottawa to request information from the City's Historical Land Use Inventory (HLUI) database for any environmental records pertaining to the subject site as well as any properties situated within the Phase I study area.

As mentioned above, the response indicated the former presence of a railway line on the subject site. The response also indicated several records on the properties east of the subject site (2760 & 2770 Sheffield Road). The records found pertain to retail and wholesale businesses in the transportation and paint industries. Due to the nature of the businesses identified in the response, these businesses do not pose a potential environmental risk to the subject site.

### **City of Ottawa Old Landfill Sites**

The document entitled "Old Landfill Management Strategy, Phase I – Identification of Sites, City of Ottawa", was reviewed. No landfill sites were identified within the Phase I study area.

### **Environmental Risk Information Service Ltd. (ERIS)**

A database report, prepared by ERIS (Environmental Risk Information Service) dated November 30, 2022 was acquired and reviewed as part of this assessment. The complete ERIS report has been included in the appendix.

#### **□ On-Site Records:**

The ERIS report identified twenty-five (25) records pertaining to the subject site and the eastern (off-site) portions of 2760 and 2770 Sheffield Road. The documented records pertain to Waste Generators associated with a metal finishing company present on 2760 Sheffield Road, a former hardwood and hardware manufacturer and a paint shop. The documented waste classes associated with the generator records are limited to Paint, pigment and coating residue, aromatic solvents, neutralized solutions, alkaline solutions and acid solutions. Two (2) Scott's Manufacturing Directory and four (4) ERIS Historical Searches were also listed for the subject site. It should be noted that these Waste Generator records are for businesses that operated inside the building immediately east of the subject site and did not operate on the Phase I Property.

Paint, pigment and coating residue and neutralized solutions, alkaline solutions and acid solutions Waste Generator records associated with a former paint shop and an existing metal shop were identified for the property located at 2760 Sheffield Road (immediately east of the subject site). Due to the nature of the business and Waste Generator records, this property poses a potential environmental concern to the subject site.

□ Off-Site Records:

The ERIS report identified five-hundred and forty-two (542) records pertaining to properties located within a 250 m radius of the subject site. Several Waste Generators records, Historic Fuel Storage Tanks, Private and Retail Fuel Storage Tanks, Fuel Storage Tank, Ontario Spills, and Delisted Fuel Tanks were found for the property located at 2755 Lancaster Road (south of the subject site). Due to the nature of the business, location of the spills (approximately 65m west of the subject site) and the relatively large size of the property, it is not considered likely that these records/incidents would pose a potential environmental concern to the subject site.

Paint, pigment and coating residue and neutralized solutions, alkaline solutions and acid solutions Waste Generator records associated with a former paint shop and an existing metal shop were identified for the property located at 2760 Sheffield Road (immediately east of the subject site). Due to the nature of the business and Waste Generator records, this property poses a potential environmental concern to the subject site.

One (1) Private and Retail Fuel Storage Tanks, five (5) Waste Generators and three (3) Delisted Fuel Tanks records were found for the property immediately west of the subject site (2655 Lancaster Road). The former presence of the delisted fuel tanks poses a potential environmental concern to the subject site, given the lack of information.

One (1) Private and Retail Fuel Storage Tank, several Waste Generators records, one (1) Ontario Spill, and Delisted Fuel Tanks were found for the property located at 2740 Sheffield Road (approximately 70m northeast of the subject site). Due to its location and down-gradient orientation, this property does not pose a potential environmental concern to the subject site.

Several Waste Generators Records and one (1) Ontario Spills Record were found for the property located at 2780 Sheffield Road (southeast of the subject site). The documented waste classes associated with the generator records are limited to paint, pigment and coating residue, aliphatic solvents, petroleum distillates, light fuels, oil skimmings and sludges, waste oil and lubricants and waste compressed gases. The Ontario Spill record pertains to a 450L aluminium sulphate spill due to



corrosion. Based on the nature of the business and spill, this property poses a potential environmental concern to the subject site.

The other off-site records identified in the ERIS report are listed for properties which are situated at a significant distance away or are situated in a down-gradient or cross-gradient orientation, with respect to the subject. As a result, none of the records identified in the ERIS report are considered to pose a risk to the subject site.

### **4.3 Physical Setting Sources**

#### **Aerial Photographs**

Historical air photos from the National Air Photo Library were reviewed in approximate ten (10) year intervals. Based on the review, the following observations have been made:

- |      |  |
|------|--|
| 1965 | The Phase I Property appears to be occupied by railway lines. The eastern portion of the subject site and the surrounding properties appear to be used for agricultural purposes.  |
| 1976 | The western part of 2770 Sheffield Road has been constructed on the eastern portion of the subject site. What appear to be chemical storage tanks are present southeast of the subject site. Commercial/light industrial buildings have been constructed in the general area of the subject site. Lancaster Road can be seen further west of the subject site. |
| 1991 | The Phase I ESA Property remains unchanged from the previous photograph. Commercial/light industrial buildings have been constructed immediately west and further southwest of the subject site, along Lancaster Road.   |
| 2002 | No significant changes have been made to the subject or surrounding properties.  |
| 2011 | An asphaltic concrete parking lot has been constructed on the southeastern portion of the subject site. No significant changes have been made to the surrounding properties.   |
| 2021 | The railway tracks have been removed. No significant changes have been made to the surrounding properties.   |

Copies of selected aerial photographs reviewed are included in Appendix 1.

## **Water Bodies**

No water bodies are present on the subject site. The nearest named water body with respect to the subject site is Green's Creek, located approximately 0.55 km to the northeast.

## **Physiographic Maps**

A physiographic map was reviewed from the Natural Resources Canada – The Atlas of Canada website, as a part of this assessment. According to the publication and mapping information, the subject site is situated within the St. Lawrence Lowlands. According to the description provided: *“The lowlands are plain-like areas that were affected by the Pleistocene glaciations and are therefore covered by surficial deposits and other features associated with the ice sheets.”* The subject site is specifically located within the Central St. Lawrence Lowland area, which is rarely more than 150 m above sea level.

## **Topographic Maps**

Topographic maps were obtained from Natural Resources Canada – The Atlas of Canada website and from the City of Ottawa website. The topographic maps indicate that the regional topography in the general area of the site slopes downward towards the northwest. Based on the topography, the inferred groundwater flow direction in the area of the Phase I Property is to the northwest, towards the Green's Creek. An illustration of the referenced topographic map is presented on Figure 2 – Topographic Map, appended to this report.

## **Geological Maps**

The Geological Survey of Canada website on the Urban Geology of the National Capital Area was consulted as part of this assessment. Based on this information, bedrock in the area of the site consists of Paleozoic shale of the Carlsbad Formation. Based on the maps, the thickness of overburden ranges from 10 to 15 m and consists of erosional terraces of offshore marine sediments.

## **Water Well Records**

A search of the MECPs website for all drilled well records within a 250 m radius of the subject site was conducted as part of this assessment. The search identified no wells on the subject property and 44 well records within the Phase I study area. These records pertain to wells installed between 2008 and 2021 and used for monitoring or groundwater observation purposes. According to the well records, the overburden stratigraphy in the area of the subject site generally consists of sand, gravel and clay overlying shale bedrock. Based on the availability of

municipal services, no drinking water wells are expected to be currently in use within the Phase I study area.

A select number of the aforementioned well records have been included in Appendix 2.

## **5.0 INTERVIEWS**

### **Property Owner Representative**

Mr. Kevin Yemm, with Richcraft Properties Ltd., was contacted by email as part of this assessment. Mr. Yemm was unaware of any potential environmental concerns regarding the Phase I Property.

## **6.0 SITE RECONNAISSANCE**

### **6.1 General Requirements**

The site visit was conducted on November 28, 2022 by Mr. Mohammed Ramadan with Paterson's Environmental Department. In addition to the site, the uses of neighbouring properties within the Phase I Study Area were also assessed at the time of the site visit, from publicly accessible areas.

### **6.2 Site Inspection Observations**

#### **Site Description**

The majority of the subject site is vacant with light vegetation covering parts of the subject property. The eastern portion of the subject site consists of a small portion of 2770 Sheffield Road while the rest is used as a parking lot for 2760 & 2770 Sheffield Road.

The site and regional topography appear to slope down to the east, in the direction of Green's Creek. Water drainage on the subject site occurs primarily via infiltration throughout the property. No ponded water, stressed vegetation, surficial staining, or any other indications of potential sub-surface contamination were observed on the subject site at time of the site inspection.

A depiction of the subject site is illustrated on Drawing PE5930-1 – Site Plan, in the Figures section of this report.

## Potential Environmental Concerns

### Fuels and Chemical Storage

No chemical storage areas, above ground storage tanks (ASTs), or signs of underground storage tanks (USTs) were observed on the exterior of the subject site at the time of the site inspection.

### Hazardous Materials and Unidentified Substances

No hazardous materials, unidentified substances, spills, surficial staining, abnormal odours, stressed vegetation, or any other indications of potential sub-surface contamination were observed on the exterior of the subject site at the time of the site inspection.

### Polychlorinated Biphenyls (PCBs) and Transformer Oil

No potential sources of PCBs were identified within the subject site at the time of the site inspection.

### Waste Management

No waste materials are currently being generated on-site.

## Neighbouring Properties

An inspection of the neighbouring properties was conducted from publicly accessible roadways at the time of the site inspection. Land use adjacent to the subject site is as follows:

- North: Vacant land (former railway line);
- South: Vacant land (former railway line);
- East: Light industrial/commercial buildings (2750, 2760 and 2770 Sheffield Road), followed by Sheffield Road;
- West: Commercial/light industrial buildings, followed by Lancaster Road.

A trucking company and a truck dealer with maintenance bays are present approximately 70m and 130m northeast of the subject site, respectively. An auto repair shop and towing company are present approximately 75m southwest of the subject site. Due to their distances away and cross-gradient orientation, these properties do not pose a potential environmental concern to the subject site. Current land use adjacent to the subject site is illustrated on Drawing PE5930-2 – Surrounding Land Use Plan, appended to this report.

## 7.0 REVIEW AND EVALUATION OF INFORMATION

### 7.1 Land Use History

Based on a review of available historical information, the majority of the subject site was used as a railway line corridor since before the 1960s until late 2010s, while the eastern portion of the subject site has been used for industrial purposes since the 1960s, predominantly just parking lots for these businesses.

#### **Potentially Contaminating Activities (PCAs) and Areas of Potential Environmental Concern (APECs)**

Two potentially contaminating activities were identified on the subject site and pertain to the former presence of railway lines and fill of unknown quality on the western portion of the subject site.

Four off-site PCAs that result in APECs for the subject site were identified within the study area. They pertain to a historic chemical bulk storage facility located at 2810 Sheffield Road (southeast of the subject site), historical storage tanks immediately west of the subject site (2655 Lancaster Road), a former paint shop located at 2760 Sheffield Road (immediately east of the subject site), and an existing metal shop located at 2760 Sheffield Road (immediately east of the subject site).

Other off-site PCAs were identified within the Phase I study area but were deemed not to pose a potential environmental concern to the subject site based on their separation distances, as well as their inferred down-gradient or cross-gradient orientation with respect to anticipated groundwater flow.

#### **Contaminants of Potential Concern**

Based on the APECs identified on the Phase I ESA Property, the contaminants of potential concern (CPCs) are:

- Benzene, Toluene, Ethylbenzene, and Xylenes (BTEX);
- Petroleum Hydrocarbons (PHCs, F1-F4);
- Volatile organic compounds (VOCs);
- Polycyclic Aromatic Hydrocarbons (PAHs)

## 7.2 Conceptual Site Model

### **Geological and Hydrogeological Setting**

The Geological Survey of Canada website on the Urban Geology of the National Capital Area was consulted as part of this assessment. Based on this information, bedrock in the area of the site consists of Paleozoic shale of the Carlsbad Formation. Based on the maps, the thickness of overburden ranges from 10 to 15 m and consists of erosional terraces of offshore marine sediments.

Groundwater is anticipated to flow in northwestern direction towards Green's Creek.

### **Water Bodies and Areas of Natural and Scientific Interest**

No water bodies are present on the subject site. The nearest named water body with respect to the subject site is Green's Creek, located approximately 0.55 km to the northeast.

### **Drinking Water Wells**

Based on the availability of municipal water services, no drinking water wells are expected to be present within the Phase I study area.

### **Neighbouring Land Use**

The neighbouring lands within the Phase I study area consist of commercial/light industrial properties. Current land use is shown on Drawing PE5930-2 – Surrounding Land Use Plan, in the Figures section of this report.

### **Potentially Contaminating Activities and Areas of Potential Environmental Concern**

The Areas of Potential Environmental Concern (APECs) identified on the Phase I Property are summarized in Section 7.1 of this report. Other potentially contaminating activities (PCAs) within a 250 m radius are not considered to pose an environmental concern to the Phase I ESA Property due to their separation distance and/or location downgradient or cross-gradient of the Phase I ESA property.

### **Contaminants of Potential Concern**

Based on the APECs identified on the Phase I ESA Property, the contaminants of potential concern (CPCs) are:

- Benzene, Toluene, Ethylbenzene, and Xylenes (BTEX);
- Petroleum Hydrocarbons (PHCs, F1-F4);
- Volatile organic compounds (VOCs);
- Polycyclic Aromatic Hydrocarbons (PAHs)

### **Assessment of Uncertainty and/or Absence of Information**

The information available for review as part of the preparation of the Phase I ESA is considered to be sufficient to conclude that there are PCAs that result in APECs on the subject site.

The presence of PCAs was confirmed by a variety of independent sources, and as such, the conclusions of this report are not affected by uncertainty which may be present with respect to the individual sources.

## **8.0 CONCLUSIONS**

### **8.1 Assessment**

Paterson Group was retained by the Richcraft Properties Ltd. to conduct a Phase I Environmental Site Assessment (ESA) of the property addressed 2865 F Walkley Road, in the City of Ottawa, Ontario. The purpose of this Phase I ESA was to research the past and current use of the site and study area and to identify any environmental concerns with the potential to have impacted the subject property.

According to the historical research, the western portion of the subject property was occupied by a railway line corridor since before the 1960s until late 2010s. The eastern portion of the subject site was used as a parking lot for 2760 & 2770 Sheffield Road since the 1960s. The former presence of the railway lines and the suspected fill of unknown quality along the railway corridor poses a potential environmental concern to the subject site.

The surrounding properties within the Phase I Study Area were historically used for agricultural purposes until commercial/light industrial development in the 1960s. A chemical bulk storage property (southeast of the subject site) was present from the 1970s until 2017. Delisted storage tanks were also identified in the ERIS Report on the property southwest of the subject site. Due to their close proximity, these properties pose a potential environmental concern to the subject site. A paint shop occupied the property located off-site on the western portion of 2760 Sheffield Road in the 1990s. Based on the Waste Generator records found for this property, the former presence of the paint shop poses a potential environmental concern to the subject site.

Following the historical research, Paterson conducted a site visit and a visual assessment of the properties within the Phase I Study Area. The Phase I Property is currently vacant. The eastern portion of the subject site occupies the western portions of 2750, 2760 and 2770 Sheffield Road. No concerns were identified with the current use of the Phase I Property.

The surrounding lands within the vicinity of the subject site are occupied by commercial/light industrial buildings. A metal shop is present on the property immediately east of the subject site (2760 Sheffield Road). Based on the Waste Generator records found for this property, the presence of the metal shop poses a potential environmental concern to the subject site. A trucking company and a truck dealer with maintenance bays are present approximately 70m and 130m northeast of the subject site, respectively. An auto repair shop and towing company are present approximately 75m southwest of the subject site. Due to their distances away and cross-gradient orientation, these properties do not pose a potential environmental concern to the subject site. No environmental concerns were identified with respect to the surrounding properties.

## **8.2 Recommendations**

Based on the results of the Phase I ESA, in our opinion, **a Phase II Environmental Site Assessment is required for the Phase I Property.**



## 9.0 STATEMENT OF LIMITATIONS

This Phase I - Environmental Site Assessment report has been prepared under the supervision of a Qualified Person, in general accordance with O.Reg. 153/04, as amended and CSA Z768-01 (reaffirmed 2022). The conclusions presented herein are based on information gathered from a limited historical review and field inspection program. The findings of the Phase I - ESA are based on a review of readily available geological, historical and regulatory information and a cursory review made at the time of the field assessment. The historical research relies on information supplied by others, such as, local, provincial and federal agencies and was limited within the scope-of-work, time and budget of the project herein.

Should any conditions be encountered at the subject site and/or historical information that differ from our findings, we request that we be notified immediately in order to allow for a reassessment.

This report was prepared for the sole use of Richcraft Properties Ltd. Permission and notification from the above noted party and Paterson will be required to release this report to any other party.

### **Paterson Group Inc.**



Mohammed Ramadan, B.Sc.



Mark D'Arcy, P.Eng, QP<sub>ESA</sub>



### **Report Distribution:**

- Richcraft Properties Ltd.
- Paterson Group

## 10.0 REFERENCES

### **Federal Records**

Air photos at the Energy Mines and Resources Air Photo Library.  
National Archives.  
Maps and photographs (Geological Survey of Canada surficial and subsurface mapping).  
Natural Resources Canada – The Atlas of Canada.  
Environment Canada, National Pollutant Release Inventory.  
PCB Waste Storage Site Inventory.

### **Provincial Records**

MECP Freedom of Information and Privacy Office.  
MECP Municipal Coal Gasification Plant Site Inventory, 1991.  
MECP document titled “Waste Disposal Site Inventory in Ontario”.  
MECP Brownfields Environmental Site Registry.  
Office of Technical Standards and Safety Authority, Fuels Safety Branch.  
MNR Areas of Natural Significance.  
MECP Water Well Record Inventory.  
Chapman, L.J., and Putnam, D.F., 1984: ‘The Physiography of Southern Ontario, Third Edition’, Ontario Geological Survey Special Volume 2.

### **Municipal Records**

City of Ottawa Document “Old Landfill Management Strategy, Phase I - Identification of Sites.”, prepared by Golder Associates, 2004.  
Intera Technologies Limited Report “Mapping and Assessment of Former Industrial Sites, City of Ottawa”, 1988.  
geoOttawa: City of Ottawa electronic mapping website.  
City of Ottawa Historical Land Use Inventory (HLUI) Database

### **Local Information Sources**

Personal Interviews.

### **Public Information Sources**

Google Earth.  
Google Maps/Street View.

### **Private Information Sources**

ERIS Report

# **FIGURES**

**FIGURE 1 – KEY PLAN**

**FIGURE 2 – TOPOGRAPHIC MAP**

**DRAWING PE5930-1 – SITE PLAN**

**DRAWING PE5930-2 – SURROUNDING LAND USE PLAN**

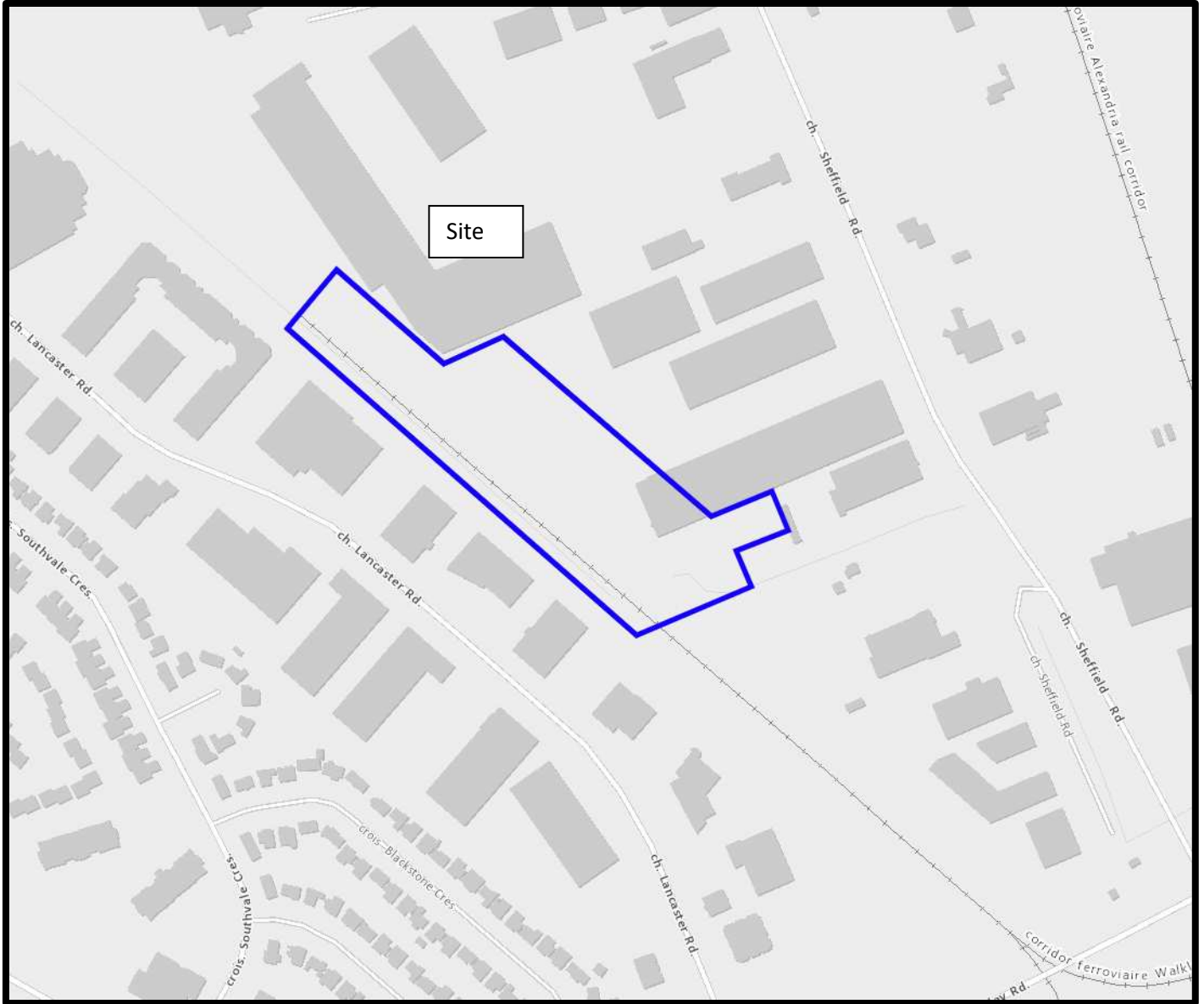

FIGURE 1  
KEY PLAN

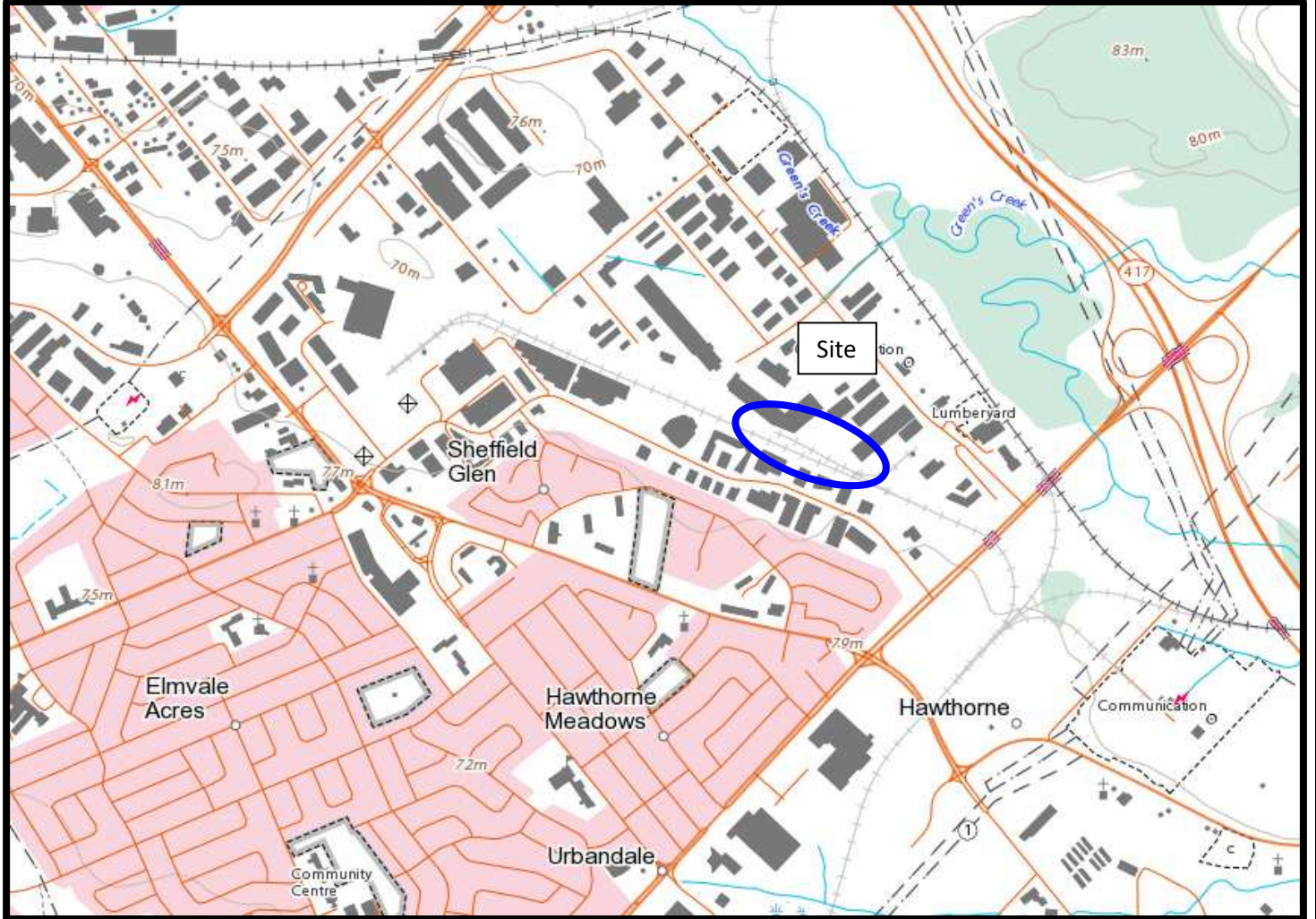
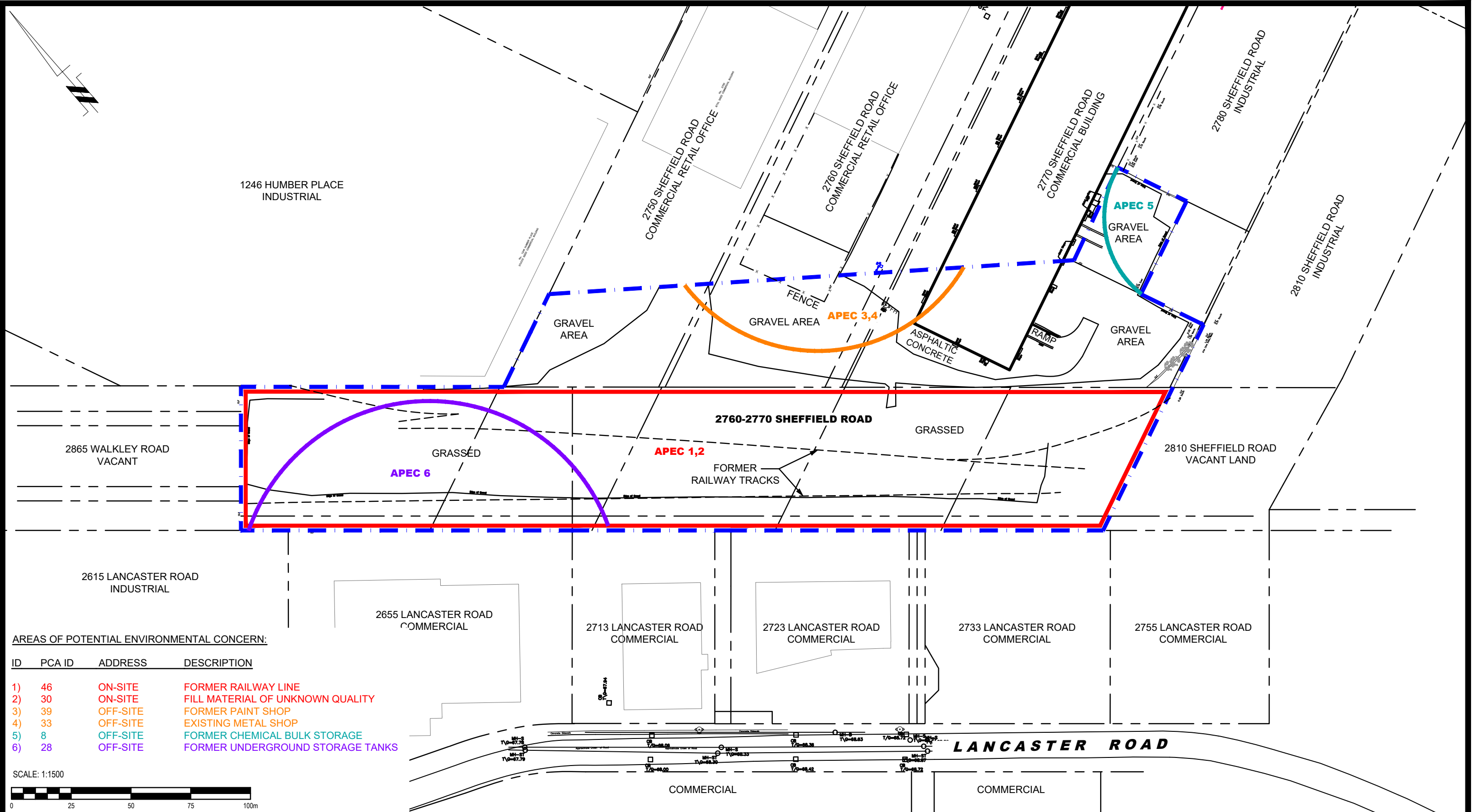

FIGURE 2  
TOPOGRAPHIC MAP





**AREAS OF POTENTIAL ENVIRONMENTAL CONCERN:**

ID	PCA ID	ADDRESS	DESCRIPTION
1)	46	ON-SITE	FORMER RAILWAY LINE
2)	30	ON-SITE	FILL MATERIAL OF UNKNOWN QUALITY
3)	39	OFF-SITE	FORMER PAINT SHOP
4)	33	OFF-SITE	EXISTING METAL SHOP
5)	8	OFF-SITE	FORMER CHEMICAL BULK STORAGE
6)	28	OFF-SITE	FORMER UNDERGROUND STORAGE TANKS

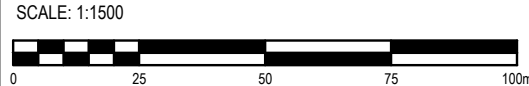

NO.	REVISIONS	DATE	INITIAL

**RICHCRAFT PROPERTIES LTD.**

**PHASE I - ENVIRONMENTAL SITE ASSESSMENT**

**2865 F WALKLEY ROAD**

**ONTARIO**

**SITE PLAN**

OTTAWA,  
Title:

Scale:	1:1500	Date:	01/2023
Drawn by:	JM	Report No.:	PE5930-1
Checked by:	MR	Dwg. No.:	<b>PE5930-1</b>
Approved by:	MSD	Revision No.:	



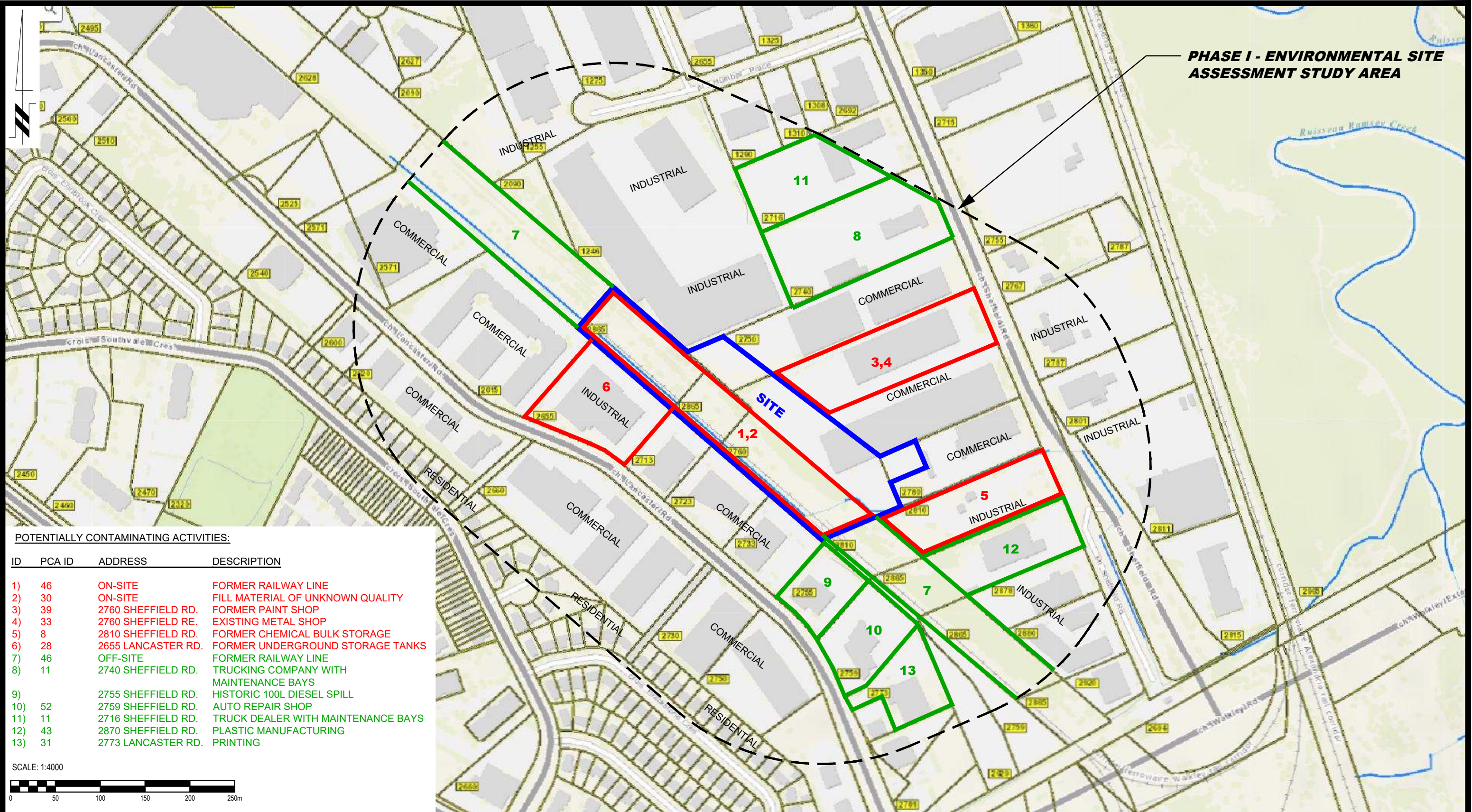

**PHASE I - ENVIRONMENTAL SITE ASSESSMENT STUDY AREA**

**POTENTIALLY CONTAMINATING ACTIVITIES:**

ID	PCA ID	ADDRESS	DESCRIPTION
1)	46	ON-SITE	FORMER RAILWAY LINE
2)	30	ON-SITE	FILL MATERIAL OF UNKNOWN QUALITY
3)	39	2760 SHEFFIELD RD.	FORMER PAINT SHOP
4)	33	2760 SHEFFIELD RE.	EXISTING METAL SHOP
5)	8	2810 SHEFFIELD RD.	FORMER CHEMICAL BULK STORAGE
6)	28	2655 LANCASTER RD.	FORMER UNDERGROUND STORAGE TANKS
7)	46	OFF-SITE	FORMER RAILWAY LINE
8)	11	2740 SHEFFIELD RD.	TRUCKING COMPANY WITH MAINTENANCE BAYS
9)		2755 SHEFFIELD RD.	HISTORIC 100L DIESEL SPILL
10)	52	2759 SHEFFIELD RD.	AUTO REPAIR SHOP
11)	11	2716 SHEFFIELD RD.	TRUCK DEALER WITH MAINTENANCE BAYS
12)	43	2870 SHEFFIELD RD.	PLASTIC MANUFACTURING
13)	31	2773 LANCASTER RD.	PRINTING

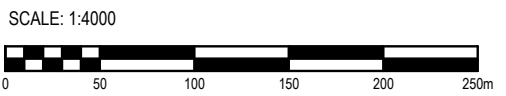

**PATERSON GROUP**  
 9 AURIGA DRIVE  
 OTTAWA, ON  
 K2E 7T9  
 TEL: (613) 226-7381

NO.	REVISIONS	DATE	INITIAL

**RICHCRAFT PROPERTIES LTD.**

**PHASE I - ENVIRONMENTAL SITE ASSESSMENT**  
**2865 F WALKLEY ROAD**

**OTTAWA, ONTARIO**

**SURROUNDING LAND USE PLAN**

Title:

Scale:	1:4000	Date:	01/2023
Drawn by:	JM	Report No.:	PE5930-1
Checked by:	MR	Dwg. No.:	<b>PE5930-2</b>
Approved by:	MSD	Revision No.:	



# **APPENDIX 1**

**AERIAL PHOTOGRAPHS**

**SITE PHOTOGRAPHS**



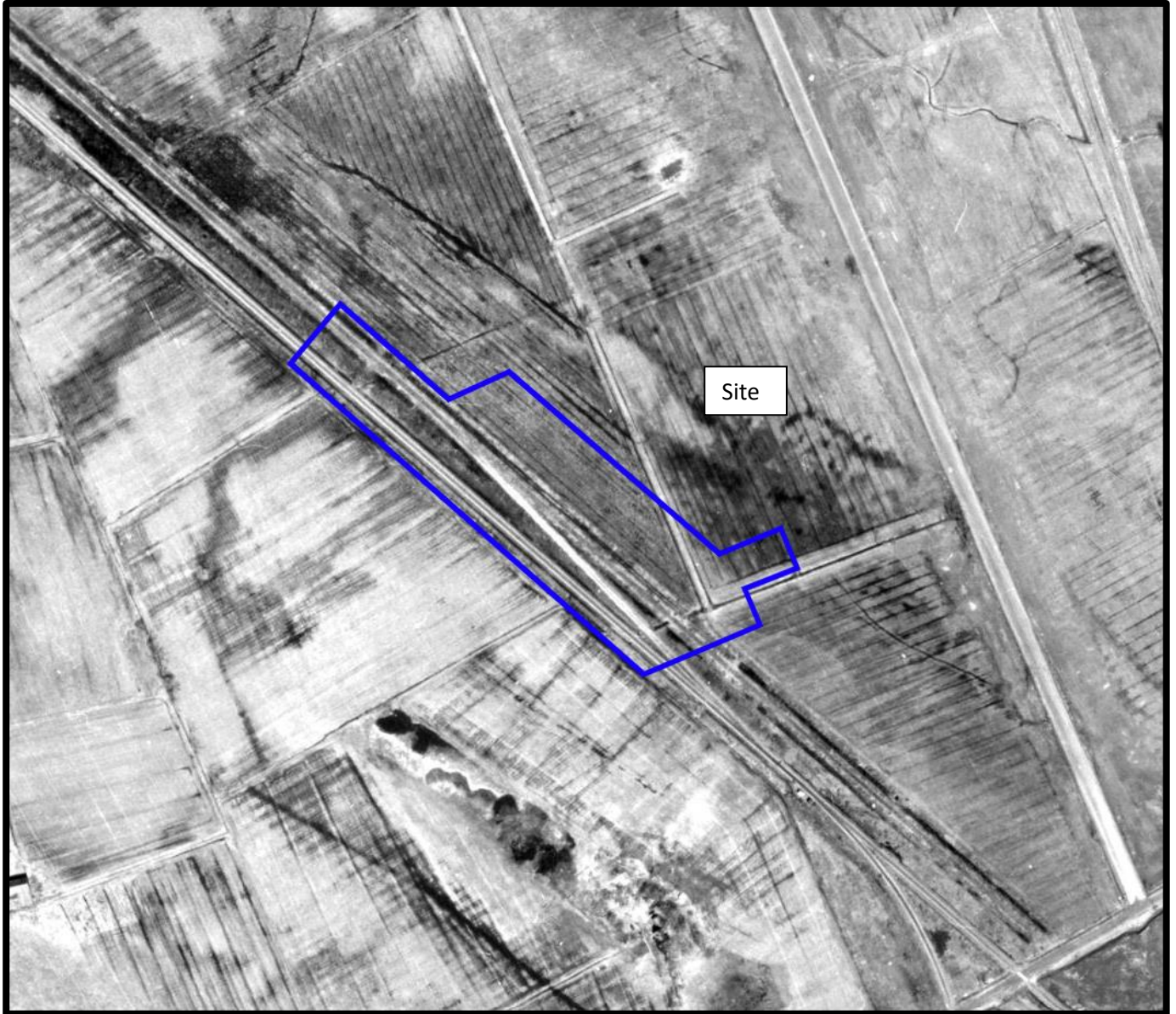

AERIAL PHOTOGRAPH  
1965

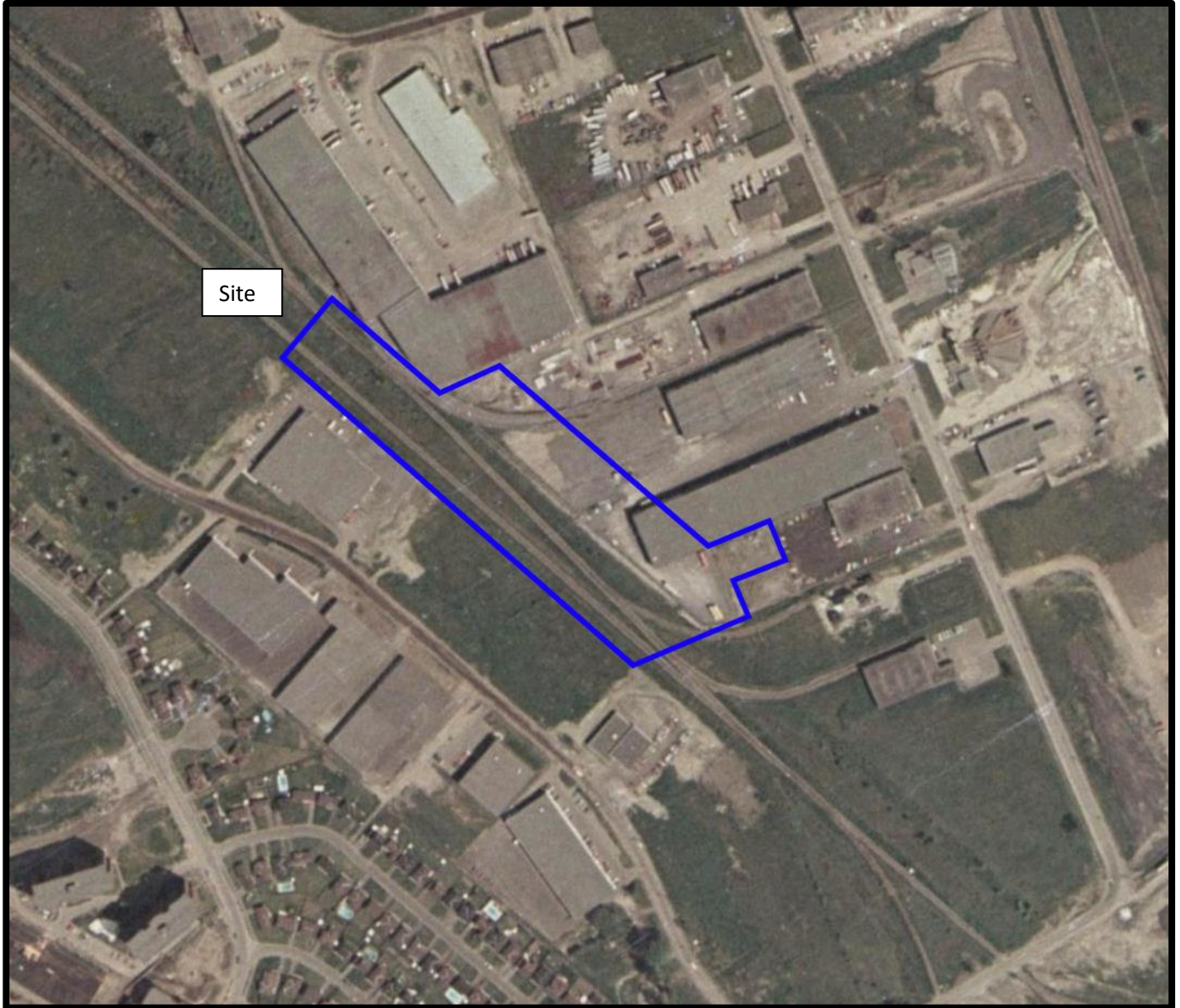

AERIAL PHOTOGRAPH  
1976



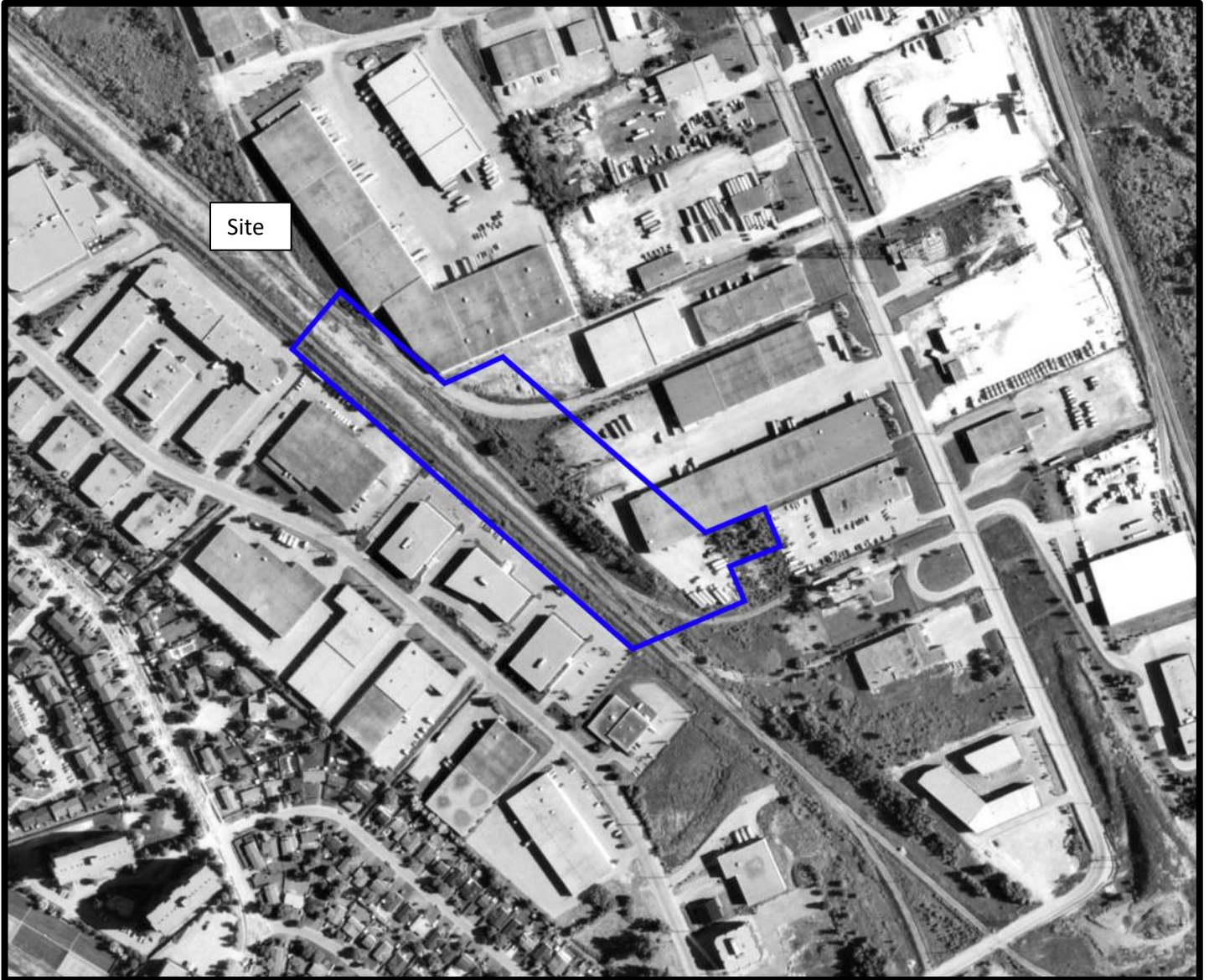

AERIAL PHOTOGRAPH  
1991



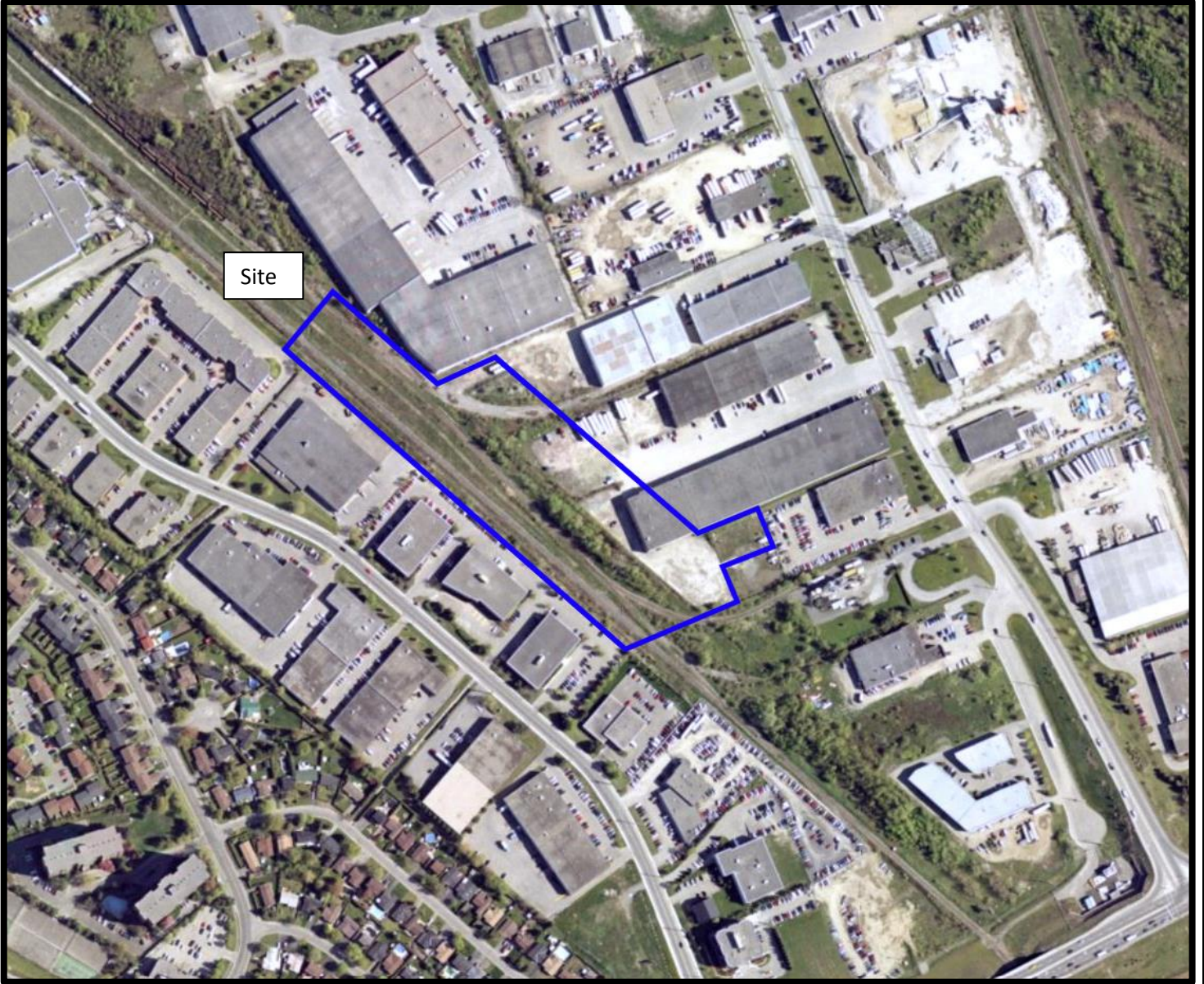

AERIAL PHOTOGRAPH  
2002



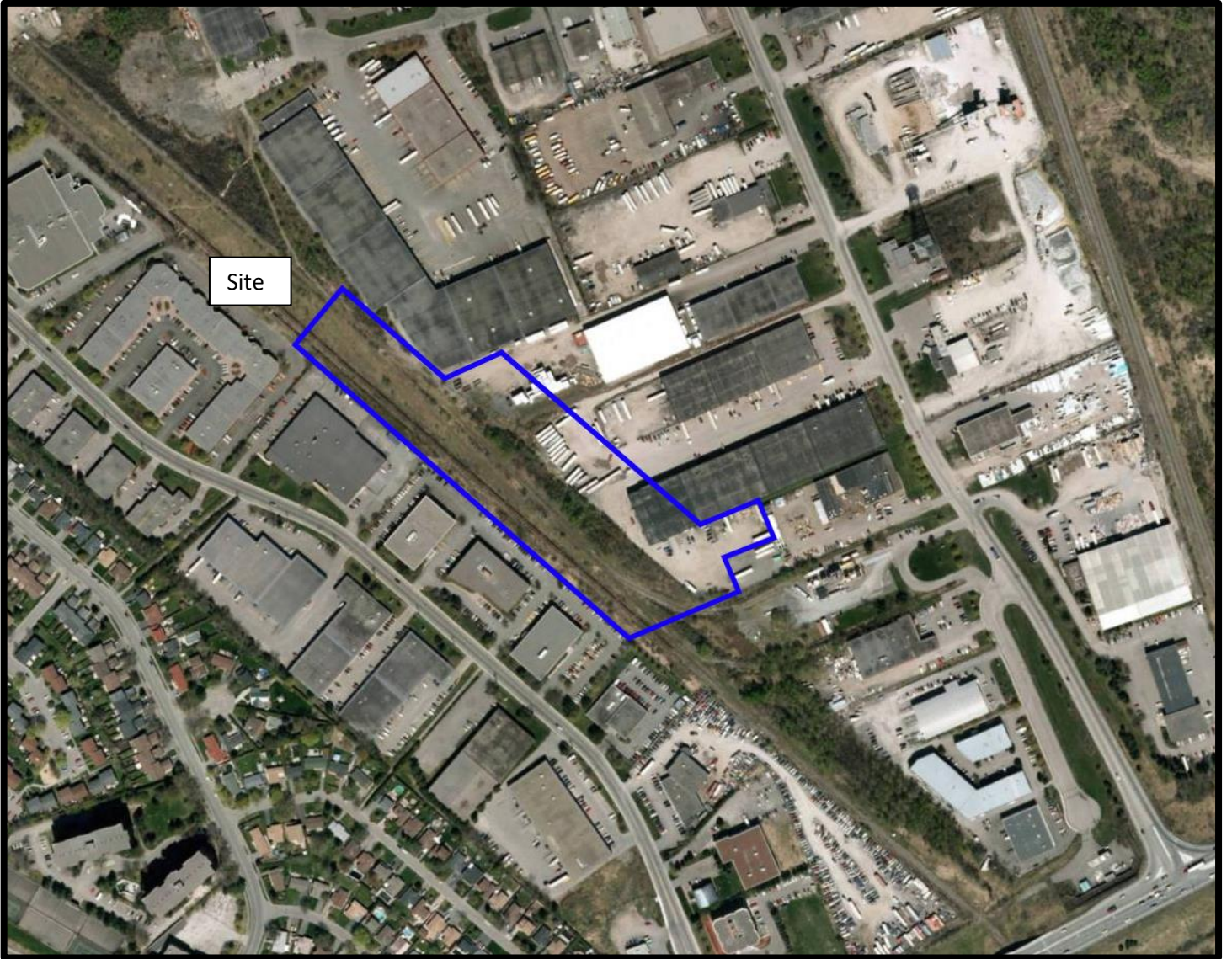

AERIAL PHOTOGRAPH  
2011



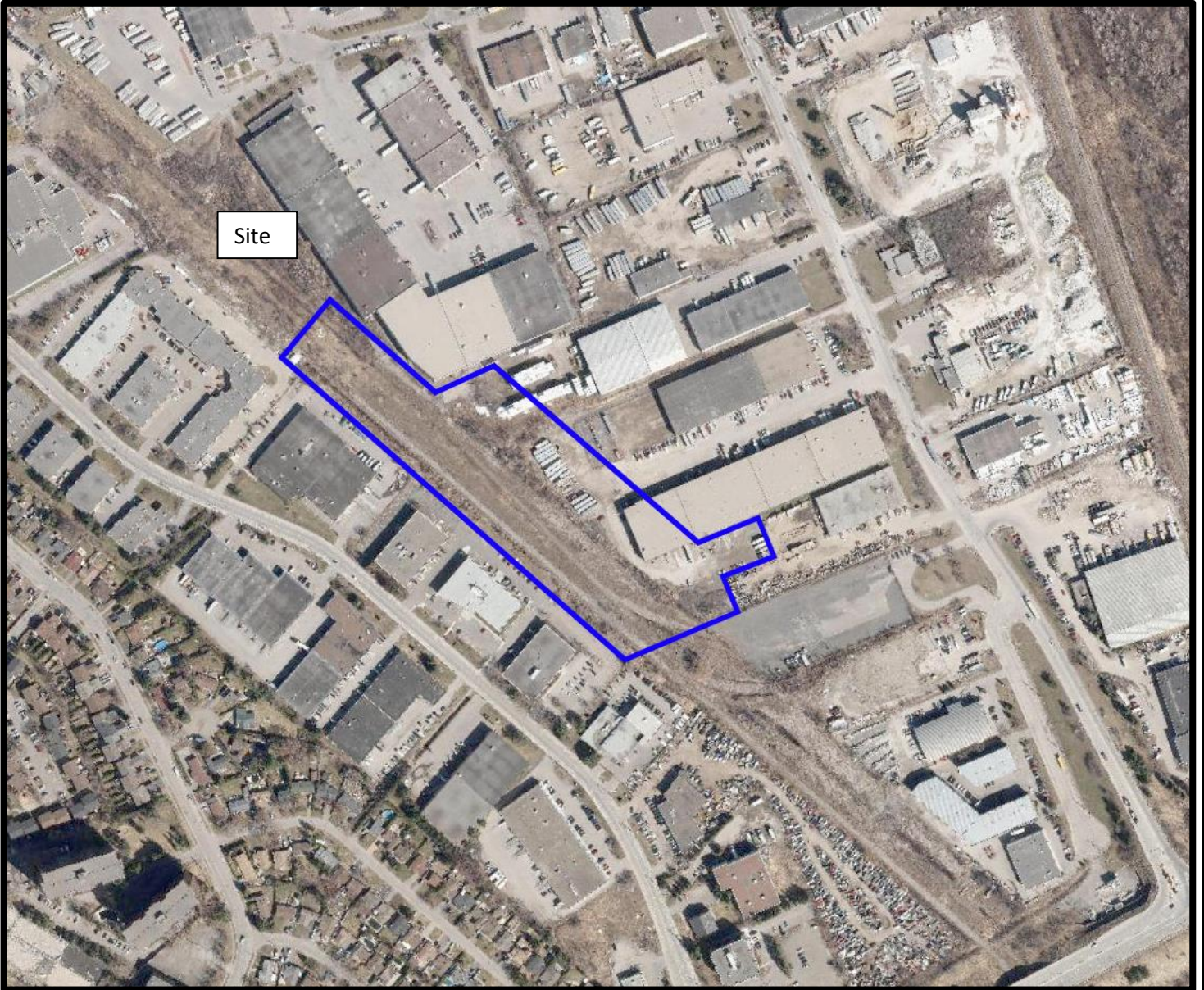

AERIAL PHOTOGRAPH  
2021



## Site Photographs

PE5930

2865 F Walkley Road, Ottawa ON

November 28, 2022



Photograph 1: View of the southern portion of the Phase I Property, facing north.

## Site Photographs

PE5930

2865 F Walkley Road, Ottawa ON

November 28, 2022



Photograph 2: View of the eastern portion of the Phase I Property, facing north.



# **APPENDIX 2**

**MECP FREEDOM OF INFORMATION**

**MECP WELL RECORDS**

**TSSA RESPONSE**

**CITY OF OTTAWA HLUI RESPONSE**

**ERIS REPORT**

## Freedom of Information Request

This form is for requesting documents which are in the Ministry's files on environmental concerns related to properties. Please refer to the guide on completion and use of this form. Our fax no. is (416) 314-4285.

Requester Data			For Ministry Use Only	
Name, Company Name, Mailing Address and Email Address of Requester Mohammed Ramadan Paterson Group Inc. 9 Auriga Drive Ottawa, ON K2E 7T9 Email address: mramadan@patersongroup.ca			FOI Request No. _____ Date Request Received _____	
Telephone/Fax Nos.      Your Project/Reference No.      Signature/Print /Name of Requester Tel.      613-226-7381      PE5930      Mohammed Ramadan Fax      613-226-6344			Fee Paid <input type="checkbox"/> ACCT <input type="checkbox"/> CHQ <input type="checkbox"/> VISA/MC <input type="checkbox"/> CASH  <input type="checkbox"/> CNR <input type="checkbox"/> ER <input type="checkbox"/> NOR <input type="checkbox"/> SWR <input type="checkbox"/> WCR <input type="checkbox"/> SAC <input type="checkbox"/> IEB <input type="checkbox"/> EAA <input type="checkbox"/> EMR <input type="checkbox"/> SWA	
Request Parameters				
Municipal Address / Lot, Concession, Geographic Township (Municipal address essential for cities, towns or regions) 2865 F Walkley Road & 2760 Sheffield Road, Ottawa, Ontario				
Present Property Owner(s) and Date(s) of Ownership Richcraft Homes				
Previous Property Owner(s) and Date(s) of Ownership				
Present/Previous Tenant(s), (if applicable)				
Search Parameters			Specify Year(s) Requested	
<i>Files older than 2 years may require \$60.00 retrieval cost. There is no guarantee that records responsive to your request will be located.</i>				
Environmental concerns (General correspondence, occurrence reports, abatement)			all	
Orders			all	
Spills			all	
Investigations/prosecutions ➤ Owner <b>AND</b> tenant information must be provided			all	
Waste Generator number/classes			all	
Certificates of Approval ➤ Proponent information must be provided				
1985 and prior records are searched manually. <b>Search fees in excess of \$300.00</b> could be incurred, depending on the types and years to be searched. Specify Certificates of Approval number(s) (if known). <b>If supporting documents are also required, mark SD box</b> and specify type e.g. maps, plans, reports, etc.				
			<b>SD</b>	<b>Specify Year(s) Requested</b>
air - emissions				1986-present
water - mains, treatment, ground level, standpipes & elevated storage, pumping stations (local & booster)				1986-present
sewage - sanitary, storm, treatment, stormwater, leachate & leachate treatment & sewage pump stations				1986-present
waste water - industrial discharges				1986-present
waste sites - disposal, landfill sites, transfer stations, processing sites, incineratorsites				1986-present
waste systems - PCB destruction, mobile waste processing units, haulers: sewage, non-hazardous & hazardous waste				1986-present
pesticides - licenses				1986-present

Address of Well Location (Street Number/Name, RR) 2692 sheffield Rd Township \_\_\_\_\_ Lot \_\_\_\_\_ Concession \_\_\_\_\_  
 County/District/Municipality \_\_\_\_\_ City/Town/Village Ottawa Province Ontario Postal Code \_\_\_\_\_

UTM Coordinates Zone Easting Northing GPS Unit Make Model Mode of Operation:  Undifferentiated  Averaged  
 NAD 83 18 4 526525 027 794 Garmin Etrex  Differentiated, specify \_\_\_\_\_

Overburden and Bedrock Materials (see instructions on the back of this form)				
General Colour	Most Common Material	Other Materials	General Description	Depth (Metres) From To
Bm	Gravel	Sand	soft, dry	0 .91
G.g	clay	silt	soft, moist	.91 1.5
G.g	clay	silt	soft, wet	1.5 6.1

Hole Details		
Depth (Metres) From To	Diameter (Centimetres)	
0 6.1	8.25	

**Water Use**

Public  Industrial  Not used  Other, specify \_\_\_\_\_  
 Domestic  Commercial  Dewatering  
 Livestock  Municipal  Monitoring  
 Irrigation  Test Hole  Cooling & Air Conditioning

**Method of Construction**

Cable Tool  Air Percussion  Digging  
 Rotary (Conventional)  Diamond  Boring  
 Rotary (Reverse)  Jetting  Other, specify Direct Push  
 Rotary (Air)  Driving

**Status of Well**

Test Hole  Abandoned, Insufficient Supply  
 Replacement Well  Abandoned, Poor Water Quality  
 Dewatering Well  Other, specify \_\_\_\_\_  
 Alteration (Construction)  Abandoned, other, specify \_\_\_\_\_

**No Casing and Screen Used**  Yes  No

**Static Water Level Test** \_\_\_\_\_ Metres

**Screen**

Galvanized  Steel  Fibreglass  Concrete  Plastic

Outside Diameter (Centimetres) 4.62 Slot No. 10

Inside Diameter (Centimetres)	Material (steel, plastic, fibreglass, concrete, galvanized)	Wall Thickness	Depth (Metres) From To
<u>4.03</u>	<u>PVC Riser</u>	<u>.368</u>	<u>0 1.5</u>
	<u>PVC Screen</u>		<u>1.5 6.1</u>

**Water Details**

Water found at Depth \_\_\_\_\_ Metres  Gas  Fresh  Salty  Sulphur  Minerals

Water found at Depth \_\_\_\_\_ Metres  Gas  Fresh  Salty  Sulphur  Minerals

Water found at Depth \_\_\_\_\_ Metres  Gas  Fresh  Salty  Sulphur  Minerals

Annular Space/Abandonment Sealing Record		
Depth Set at (Metres) From To	Type of Sealant Used (Material and Type)	Volume Used (Cubic Metres)
<u>0 .31</u>	<u>Concrete / flushmount</u>	
<u>.31 1.22</u>	<u>Benseal</u>	
<u>1.22 6.1</u>	<u>Sand</u>	

Disinfected  Yes  No If no, provide reason: \_\_\_\_\_ Date Master Well Completed (yyyy/mm/dd) 2008/10/28

**Cluster Information (Please also fill out the additional Cluster Well Information for Well Construction for each parcel of land and cluster.)**

Total Wells in Cluster 3 Please indicate Number of Cluster Well Information Log Sheets Submitted 1

Total Wells on this Property 3

**Location of Well Cluster**

Detailed Map must be provided as an attachment no larger than legal size (8.5" x 14"). Sketches are not allowed.  
 Check box to confirm detailed map is provided as per Section 11.1 (3)

Consent to release additional information concerning the cluster to the Director upon request

**Well Contractor and Well Technician Information**

Business Name of Well Contractor Strata Soil Sampling Well Contractor's Licence No. 7241  
 Business Address (Street No./Name, number, RR) #2 - 147 West Beaver Creek Road Municipality Richmond Hill  
 Province ON Postal Code L4B 1C6 Business E-mail Address \_\_\_\_\_  
 Bus. Telephone No. (inc. area code) (905) 764-9304 Name of Well Technician (Last Name, First Name) Mike Brown  
 Well Technician's Licence No. 72977 Signature of Technician [Signature] Date Submitted (yyyy/mm/dd) 2008/10/31

Audit No. M 02552 Well Contractor No. \_\_\_\_\_  
 Date Received (yyyy/mm/dd) DEC 04 2008 Date of Inspection (yyyy/mm/dd) \_\_\_\_\_  
 Remarks \_\_\_\_\_



Address of Well Location (Street Number/Name, RR) **2692 sheffield rd**  
 City/Town/Village **Ottawa** Province **Ontario** Postal Code \_\_\_\_\_  
 Concession \_\_\_\_\_ Township \_\_\_\_\_ County/District/Municipality \_\_\_\_\_  
 GPS Unit Make **Garmin** Model **Etrex** Unit Mode of Operation  Undifferentiated  Averaged  
 Differentiated, specify: \_\_\_\_\_

Signature of Technician/Contractor \_\_\_\_\_ Date (yyyy/mm/dd) \_\_\_\_\_

Well # on Sketch	UTM Coordinates		Full Depth of Hole (metres)	Hole Diameter (cm)	Method of Construction	Casing Material	Casing Length (metres)	Screen Interval (metres)		Annular Space Sealant Used	Static Water Level (metres)	Abandonment Sealant Used	Comments	Date of Completion (yyyy/mm/dd)
	Zone	Easting						Northing	From					
2	18	452623	50277336.1	8.25	Direct Push	PVC	1.5	1.5	6.1	Benseal				2008/10/28
3	18	452594	50277716.1	8.25	Direct Push	PVC	1.5	1.5	6.1	Benseal				2008/10/28

**Well Contractor and Well Technician Information**

Business Name of Well Contractor **Strata Soil Sampling** Business Address (Street Number/Name, RR) **#2 - 147 West Beaver Creek Road** Municipality **Richmond Hill** Province **ON**  
 Postal Code **L4B 1C6** Business Telephone No. (inc. area code) **(905) 764-9304** Well Contractor's Licence No. **72411** Business E-mail Address \_\_\_\_\_  
 Name of Well Technician (First Name, Last Name) **M. S. Brown** Well Technician's Licence No. **7-2977** Date Submitted (yyyy/mm/dd) **2008/10/31** Signature of Technician

Date 1st Well in Cluster Constructed (yyyy/mm/dd) **2008/10/28** Date Last Well in Cluster Constructed (yyyy/mm/dd) **2008/10/28**

**Ministry Use Only**

Date Received (yyyy/mm/dd) **DEC 04 2008** Date Inspected (yyyy/mm/dd) \_\_\_\_\_  
 Audit No. **C 04573** Remarks **m02552**



**A106734**

**A106734**

Address of Well Location (Street Number/Name, RR) **2760 Sheffield Rd** Township **ottawa** Lot \_\_\_\_\_ Concession \_\_\_\_\_  
 County/District/Municipality \_\_\_\_\_ City/Town/Village **ottawa** Province **Ontario** Postal Code \_\_\_\_\_

UTM Coordinates Zone Easting Northing GPS Unit Make Model Mode of Operation:  Undifferentiated  Averaged  
 NAD 83 18 45 26 25 50 27 49 2 **Garmin** **etrek**  Differentiated, specify \_\_\_\_\_

Overburden and Bedrock Materials (see instructions on the back of this form)				
General Colour	Most Common Material	Other Materials	General Description	Depth (Metres) From To
GRY	Clay	Silt	hard, dry	0 1.5
GRY	Clay	Silt	soft, wet	1.5 7.32
BLK	Clay		soft, saturated	7.32 8.53
BLK	Clay	Gravel	hard wet	8.53 9.75

Hole Details		
Depth (Metres) From	To	Diameter (Centimetres)
0	9.75	8.25

**Water Use**

Public  Industrial  Not used  Other, specify \_\_\_\_\_  
 Domestic  Commercial  Dewatering  
 Livestock  Municipal  Monitoring  
 Irrigation  Test Hole  Cooling & Air Conditioning

**Method of Construction**

Cable Tool  Air Percussion  Digging  
 Rotary (Conventional)  Diamond  Boring  
 Rotary (Reverse)  Jetting  Other, specify **direct push**  
 Rotary (Air)  Driving

**Status of Well**

Test Hole  Abandoned, Insufficient Supply  
 Replacement Well  Abandoned, Poor Water Quality  
 Dewatering Well  Other, specify \_\_\_\_\_  
 Alteration (Construction)  Abandoned, other, specify \_\_\_\_\_

**No Casing and Screen Used**  Yes  No

**Static Water Level Test** \_\_\_\_\_ Metres

**Screen**

Galvanized  Steel  Fibreglass  Concrete  Plastic

Outside Diameter (Centimetres) **4.82** Slot No. **10**

**Water Details**

Water found at Depth \_\_\_\_\_ Metres  Gas  Fresh  Salty  Sulphur  Minerals

Water found at Depth \_\_\_\_\_ Metres  Gas  Fresh  Salty  Sulphur  Minerals

Water found at Depth \_\_\_\_\_ Metres  Gas  Fresh  Salty  Sulphur  Minerals

Disinfected  Yes  No If no, provide reason: \_\_\_\_\_ Date Master Well Completed (yyyy/mm/dd) **2011/05/30**

**Cluster Information (Please also fill out the additional Cluster Well Information for Well Construction for each parcel of land and cluster.)**

Total Wells in Cluster **12** Please indicate Number of Cluster Well Information Log Sheets Submitted \_\_\_\_\_  
 Total Wells on this Property **12** **2**

**Location of Well Cluster**

Detailed Map must be provided as an attachment no larger than legal size (8.5" x 14"). Sketches are not allowed.  
 Check box to confirm detailed map is provided as per Section 11.1 (3)

Consent to release additional information concerning the cluster to the \_\_\_\_\_

**Construction Details**

Inside Diameter (Centimetres)	Material (steel, plastic, fibreglass, concrete, galvanized)	Wall Thickness	Depth (Metres) From To
4.03	PVC (Riser)	.368	0 6.71
	PVC (Screen)	.368	6.71 9.75

**Annular Space/Abandonment Sealing Record**

Depth Set at (Metres) From To	Type of Sealant Used (Material and Type)	Volume Used (Cubic Metres)
0 .31	Concrete / Flushmount	
.31 6.4	Benseal	
6.4 9.75	Sand	

**Well Contractor and Well Technician Information**

Business Name of Well Contractor **Strata Soil Sampling** Well Contractor's Licence No. **712411**  
 Business Address (Street No./Name, number, RR) **147-2 west Beaver creek Rd Richmond Hill** Municipality \_\_\_\_\_  
 Province **Ontario** Postal Code **L4B1C6** Business E-mail Address **wrecords@stratasoil.com**  
 Telephone No. (inc. area code) **9057649304** Name of Well Technician (Last Name, First Name) **Beatty Brian**  
 Well Technician's Licence No. **3616** Signature of Technician **[Signature]** Date Submitted (yyyy/mm/dd) **2011/06/04**

**Ministry Use Only**

Audit No. **M 04209** Well Contractor No. \_\_\_\_\_  
 Date Received (yyyy/mm/dd) **JUN 13 2011** Date of Inspection (yyyy/mm/dd) \_\_\_\_\_  
 Remarks \_\_\_\_\_



Well Tag No. for Master Well (Print Well Tag No.)

A 106734

Cluster Well Information for Cluster Well Construction  
Regulation 903 Ontario Water Resources Act

801 page 2 4

Cluster Well Information

Address of Well Location (Street Number/Name, RR) 2760 Sheffield Rd		Lot	Concession	Township	County/District/Municipality
City/Town/Village Ottawa	Province Ontario	Postal Code	GPS Unit Make Garmin	Model Etrex	Unit Mode of Operation <input type="checkbox"/> Undifferentiated <input checked="" type="checkbox"/> Averaged <input type="checkbox"/> Differentiated, specify:

Consent to release additional information to the Director upon request

Signature of Technician/Contractor:  Date (yyyy/mm/dd): 2011/05/26

Well # on Sketch	UTM Coordinates		Full Depth of Hole (metres)	Hole Diameter (cm)	Method of Construction	Casing Material	Casing Length (metres)	Screen Interval (metres)		Annular Space Sealant Used	Static Water Level (metres)	Abandonment Sealant Used	Comments	Date of Completion (yyyy/mm/dd)
	Zone	Easting						Northing	From					
2	1848	25925020	527	6.71	5.71	Direct Push	Pvc	2.13	2.13	6.71	Benseal			2011/05/26
3	1848	25825020	537	4.88	5.71	"	"	1.83	1.83	4.88	"			"
4	1848	26025027	530	4.88	5.71	"	"	1.83	1.83	4.88	"			"
5	1848	26025027	534	4.88	5.71	"	"	1.83	1.83	4.88	"			2011/05/27
6	1845	27355027	496	6.1	8.25	"	"	1.5	1.5	6.1	"			2011/05/27
7	1845	26785027	445	6.1	8.25	"	"	1.5	1.5	6.1	"			2011/05/27
8	1845	26845027	448	6.1	8.25	"	"	1.5	1.5	6.1	"			2011/05/27
9	1845	27355027	496	4.57	8.25	"	"	1.5	1.5	6.1	"			2011/05/27
10	1845	27205027	518	4.57	8.25	"	"	1.5						
11	1845	26395027	492	6.1	8.25	"	"							

Well Contractor and Well Technician Information

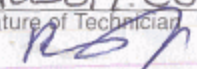
Business Name of Well Contractor Strata Soil Sampling		Business Address (Street Number/Name, RR) 147-2 West Beaver Creek Rd		Municipality Richmond Hill	Province Ontario
Postal Code L4B1K6	Business Telephone No. (inc. area code) 9057649304	Well Contractor's Licence No. 72411	Business E-mail Address wrecords@stratasoil.com		
Name of Well Technician (First Name, Last Name) Brian Beatty		Well Technician's Licence No. 3616	Date Submitted (yyyy/mm/dd) 2011/05/04	Signature of Technician 	

Date 1st Well in Cluster Constructed (yyyy/mm/dd) 2011/05/26	Date Last Well in Cluster Constructed (yyyy/mm/dd) 2011/05/27
---	--

Ministry Use Only

Date Received (yyyy/mm/dd) JUN 13 2011	Date Inspected (yyyy/mm/dd)
Audit No. c05536	Remarks MOH209



Well Tag No. for Master Well (Print Well Tag No.)

A106734

Cluster Well Information for Cluster Well Construction

Regulation 903 Ontario Water Resources Act

85B1 Page 3 of 4

**Property Owner's Information**

**Consent**

Property Owner's Consent to use cluster form

Signature: \_\_\_\_\_ Date (yyyy/mm/dd): \_\_\_\_\_

Consent to release additional information to the Director upon request

Signature of Technician/Contractor: *[Signature]* Date (yyyy/mm/dd): 2011/05/30

**Cluster Well Information**

Address of Well Location (Street Number/Name, RR) *2760 Sheffield Rd* Lot \_\_\_\_\_ Concession \_\_\_\_\_ Township \_\_\_\_\_ County/District/Municipality \_\_\_\_\_

City/Town/Village *Ottawa* Province *Ontario* Postal Code \_\_\_\_\_ GPS Unit Make *Garmin* Model *Etrex* Unit Mode of Operation  Undifferentiated  Averaged  Differentiated, specify: \_\_\_\_\_

Well # on Sketch	UTM Coordinates		Full Depth of Hole (metres)	Hole Diameter (cm)	Method of Construction	Casing Material	Casing Length (metres)	Screen Interval (metres)		Annular Space Sealant Used	Static Water Level (metres)	Abandonment Sealant Used	Comments	Date of Completion (yyyy/mm/dd)
	Zone	Easting						Northing	From					
12	18	45262650	27475	4.57	8.25	Direct Push	PVC	1.5	1.5	4.57	Benseal			2011/05/30

**Well Contractor and Well Technician Information**

Business Name of Well Contractor *Strata soil Sampling* Business Address (Street Number/Name, RR) *147-2 West Beaver Creek Rd* Municipality *Richmond Hill* Province *ON*

Postal Code *L4B1C6* Business Telephone No. (inc. area code) *9057649304* Well Contractor's Licence No. *7241* Business E-mail Address *wrecords@stratasoil.com*

Name of Well Technician (First Name, Last Name) *Brian Beatty* Well Technician's Licence No. *3616* Date Submitted (yyyy/mm/dd) *2011/06/4* Signature of Technician *[Signature]*

Date 1st Well in Cluster Constructed (yyyy/mm/dd) *2011/05/26* Date Last Well in Cluster Constructed (yyyy/mm/dd) *2011/05/30*

**Ministry Use Only**

Date Received (yyyy/mm/dd) *JUN 13 2011* Date Inspected (yyyy/mm/dd) \_\_\_\_\_

Audit No. *C 14799* Remarks *M04209*



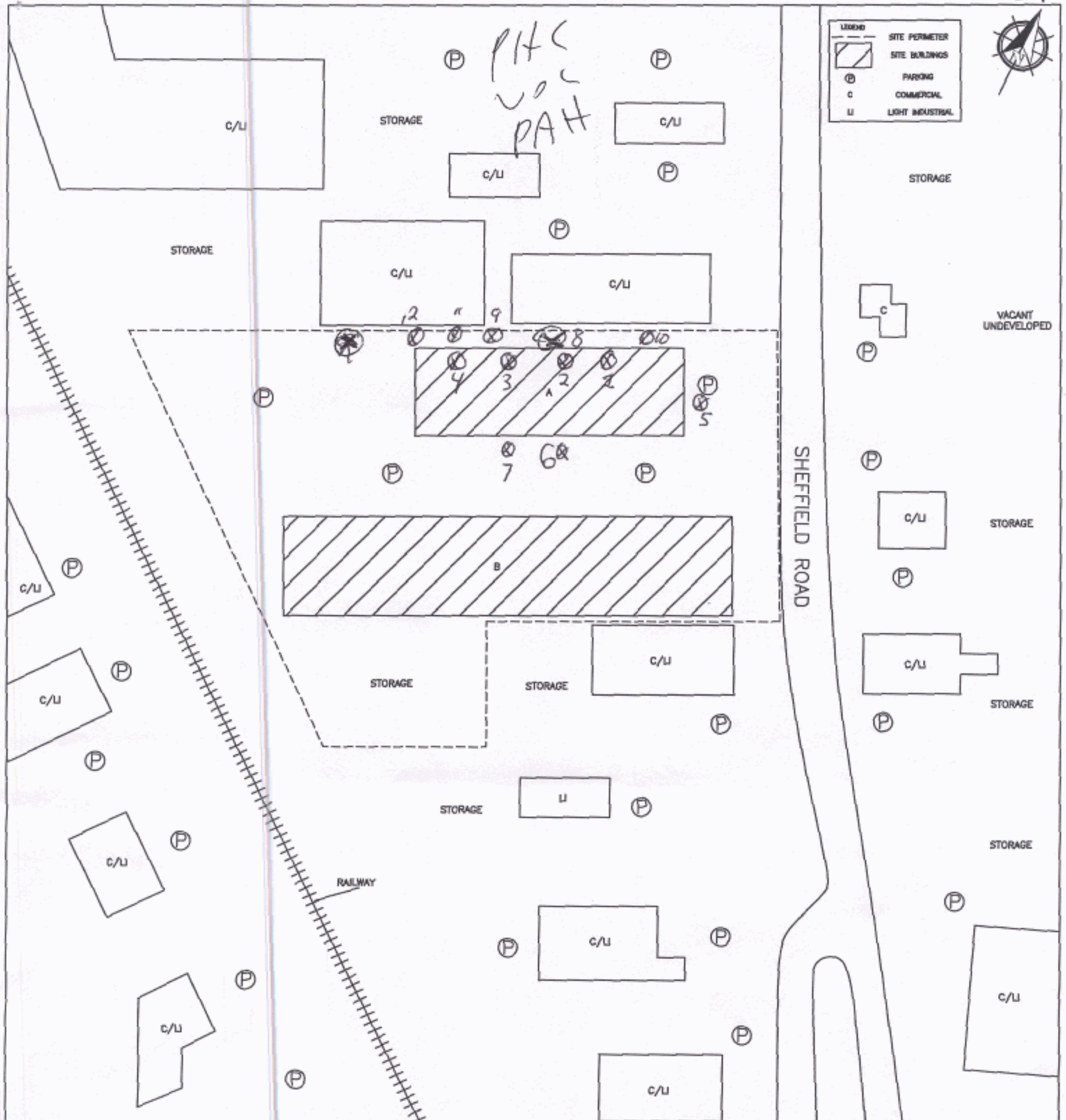

	PROJECT NAME PHASE I ENVIRONMENTAL SITE ASSESSMENT		
	CLIENT NAME 356123 ONTARIO INC.		
	PROJECT LOCATION 2760 AND 2770 SHEFFIELD ROAD, OTTAWA, ONTARIO		
	DRAWING NAME SITE AND SURROUNDING LAND USE PLAN		DRAWING NO. FIG. 2
	SCALE NTS	PROJECT NO. 66211	DATE APRIL 2011

m04209

005536

014799

C-7241

JUN 13 2011



**Master Well Owner's and Land Owner's Information**

First Name: Brink's Canada Limited Last Name: \_\_\_\_\_ E-mail Address: Ken.joudrey@brinksiine.com  
 Mailing Address (Street Number/Name, RR): 2755 Lancaster Road Municipality: Ottawa Province: ON Postal Code: K1E7J5 Telephone No. (inc. area code): 6135218650

**Location and Construction of the Master Well in the Cluster**

Address of Well Location (Street Number/Name, RR): 2755 Lancaster Road Township: \_\_\_\_\_ Lot: \_\_\_\_\_ Concession: \_\_\_\_\_  
 County/District/Municipality: \_\_\_\_\_ City/Town/Village: Ottawa Province: Ontario Postal Code: K1E7J5  
 UTM Coordinates: Zone 18 Easting 45216225027200 Northing 8311845216225027200 GPS Unit Make: Garmin Model: Etrex Mode of Operation:  Undifferentiated  Averaged  
 Differentiated, specify \_\_\_\_\_

**Overburden and Bedrock Materials (see instructions on the back of this form)**

General Colour	Most Common Material	Other Materials	General Description	Depth (Metres)	
				From	To
	Asphaltic concrete			0,00	0,08
grey	crush sand/gravel, trace of silt			0,08	0,43
grey brown	silty clay		very stiff	0,43	3,05
grey	silty clay		stiff	3,05	5,18

**Hole Details**

Depth (Metres)		Diameter (Centimetres)
From	To	
0,00	5,18	20

**Water Use**

Public  Industrial  Not used  Other, specify \_\_\_\_\_  
 Domestic  Commercial  Dewatering  
 Livestock  Municipal  Monitoring  
 Irrigation  Test Hole  Cooling & Air Conditioning

**Method of Construction**

Cable Tool  Air Percussion  Digging  
 Rotary (Conventional)  Diamond  Boring  
 Rotary (Reverse)  Jetting  Other, specify HSA  
 Rotary (Air)  Driving

**Status of Well**

Test Hole  Abandoned, Insufficient Supply  
 Replacement Well  Abandoned, Poor Water Quality  
 Dewatering Well  Other, specify \_\_\_\_\_  
 Alteration (Construction)  Abandoned, other, specify \_\_\_\_\_

**No Casing and Screen Used**  Yes  No  
**Static Water Level Test** \_\_\_\_\_ Metres N/A

**Construction Details**

Inside Diameter (Centimetres)	Material (steel, plastic, fibreglass, concrete, galvanized)	Wall Thickness	Depth (Metres)	
			From	To
5,1	PVC	SCHED 40	1,22	4,20

**Screen**

Galvanized  Steel  Fibreglass  Concrete  Plastic  
 Outside Diameter (Centimetres): 5.8 Slot No.: 10

**Water Details**

Water found at Depth \_\_\_\_\_ Metres  Gas  Fresh  Salty  Sulphur  Minerals  
 Water found at Depth \_\_\_\_\_ Metres  Gas  Fresh  Salty  Sulphur  Minerals  
 Water found at Depth \_\_\_\_\_ Metres  Gas  Fresh  Salty  Sulphur  Minerals

**Annular Space/Abandonment Sealing Record**

Depth Set at (Metres)		Type of Sealant Used (Material and Type)	Volume Used (Cubic Metres)
From	To		
0,38	0,91	Bentonite	20 Kg

Disinfected  Yes  No If no, provide reason: \_\_\_\_\_ Date Master Well Completed (yyyy/mm/dd): 2011/11/28  
Monitoring well

**Cluster Information (Please also fill out the additional Cluster Well Information for Well Construction for each parcel of land and cluster.)**

Total Wells in Cluster: 3 Please indicate Number of Cluster Well Information Log Sheets Submitted: 1  
 Total Wells on this Property: unknown

**Location of Well Cluster**

Detailed Map must be provided as an attachment no larger than legal size (8.5" x 14"). Sketches are not allowed.  
 Check box to confirm detailed map is provided as per Section 11.1 (3)

**Consent to release additional information concerning the cluster to the Director upon request**

Signature of Technician/Contractor: Bruce Downing Date (yyyy/mm/dd): 2012/01/10

**Well Contractor and Well Technician Information**

Business Name of Well Contractor: George Downing Estate Drilling Ltd Well Contractor's Licence No.: 1181414  
 Business Address (Street No./Name, number, RR): 410 rue principale Municipality: Grenville-sur-la-Rouge  
 Province: QC Postal Code: J0L1V1B0 Business E-mail Address: downing@hawk.igs.net  
 Bus. Telephone No. (inc. area code): 81192426469 Name of Well Technician (Last Name, First Name): Downing Bruce  
 Well Technician's Licence No.: 2173 Signature of Technician: Bruce Downing Date Submitted (yyyy/mm/dd): 2012/01/10

**Master Well Owner's/Land Owner's consent to use Cluster Form**

Signature: Ken Joudrey Date (yyyy/mm/dd): 2012/04/04

**Ministry Use Only**

Audit No.: M 08724 Well Contractor No.: \_\_\_\_\_  
 Date Received (yyyy/mm/dd): APR 24 2012 Date of Inspection (yyyy/mm/dd): \_\_\_\_\_  
 Remarks: \_\_\_\_\_



Ministry of the Environment

APR 11 2012

Well Tag No. for Master Well (Print Well Tag No.)

Tag#: A122826

Cluster Well Information for Cluster Well Construction

Regulation 903 Ontario Water Resources Act

Property Owner's Information

Property Owner's Information form with fields for First Name, Last Name, Mailing Address, Municipality, Province, Postal Code, E-mail Address, and Telephone No.

Cluster Well Information

Cluster Well Information form with fields for Address of Well Location, Lot, Concession, Township, County/District/Municipality, City/Town/Village, Province, Postal Code, GPS Unit Make, Model, and Unit Mode of Operation.

Consent form with fields for Property Owner's Consent to use cluster form, Consent to release additional information to the Director upon request, and Signature of Technician/Contractor.

Table with columns: Well # on Sketch, Zone, Easting, Northing, Full Depth of Hole (metres), Hole Diameter (cm), Method of Construction, Casing Material, Casing Length (metres), Screen Interval (metres) From, To, Annular Space Sealant Used, Static Water Level (metres), Abandonment Sealant Used, Comments, Date of Completion (yyyy/mm/dd). Contains data for wells BH 2 and BH 3.

Well Contractor and Well Technician Information

Well Contractor and Well Technician Information form with fields for Business Name of Well Contractor, Business Address, Municipality, Province, Business Telephone No., Well Contractor's Licence No., Business E-mail Address, Name of Well Technician, Well Technician's Licence No., Date Submitted, and Signature of Technician.

Date 1st Well in Cluster Constructed and Date Last Well in Cluster Constructed fields.

Ministry Use Only form with fields for Date Received, Date Inspected, Audit No., and Remarks.



C-1844  
APR 24 2012  
M08724  
C13695



N/A

Measurements recorded in:  Metric  Imperial

Well Owner's Information

First Name: BRINKS Last Name / Organization: CANADA LTD. E-mail Address:  Well Constructed by Well Owner  
Mailing Address (Street Number/Name): 2755 Lancaster Road, Ottawa, Ont K1B 4V8 Municipality: Ottawa Province: Ontario Postal Code: K1B 4V8 Telephone No. (inc. area code):

Well Location

Address of Well Location (Street Number/Name): # 2755 Lancaster Road Township: Gloucester Lot: Plan M121- Concession:   
County/District/Municipality: Ottawa-Carleton City/Town/Village: Ottawa Province: Ontario Postal Code:   
UTM Coordinates: Zone: 18 Easting: 452539 Northing: 5087167 Municipal Plan and Sublot Number: 4R-1338 Part # 1 Other:

Overburden and Bedrock Materials/Abandonment Sealing Record (see instructions on the back of this form)

General Colour	Most Common Material	Other Materials	General Description	Depth (m/ft) From To
	2" Monitoring well			0' 15'1"

Annular Space		
Depth Set at (m/ft) From To	Type of Sealant Used (Material and Type)	Volume Placed (m³/ft³)
15'1" 0	Hole Plug	1 Bag

Method of Construction	Well Use
<input type="checkbox"/> Cable Tool <input type="checkbox"/> Rotary (Conventional) <input type="checkbox"/> Rotary (Reverse) <input type="checkbox"/> Boring <input type="checkbox"/> Air percussion <input type="checkbox"/> Other, specify _____	<input type="checkbox"/> Diamond <input type="checkbox"/> Jetting <input type="checkbox"/> Driving <input type="checkbox"/> Digging <input type="checkbox"/> Public <input type="checkbox"/> Commercial <input type="checkbox"/> Domestic <input type="checkbox"/> Livestock <input type="checkbox"/> Irrigation <input type="checkbox"/> Industrial <input type="checkbox"/> Other, specify _____

Construction Record - Casing				Status of Well	
Inside Diameter (cm/in)	Open Hole OR Material (Galvanized, Fibreglass, Concrete, Plastic, Steel)	Wall Thickness (cm/in)	Depth (m/ft)		<input type="checkbox"/> Water Supply <input type="checkbox"/> Replacement Well <input type="checkbox"/> Test Hole <input type="checkbox"/> Recharge Well <input type="checkbox"/> Dewatering Well <input type="checkbox"/> Observation and/or Monitoring Hole <input type="checkbox"/> Alteration (Construction) <input type="checkbox"/> Abandoned, Insufficient Supply <input type="checkbox"/> Abandoned, Poor Water Quality <input checked="" type="checkbox"/> Abandoned, other, specify Construction <input type="checkbox"/> Other, specify _____
			From	To	

Construction Record - Screen				
Outside Diameter (cm/in)	Material (Plastic, Galvanized, Steel)	Slot No.	Depth (m/ft)	
			From	To

Water Details		Hole Diameter	
Water found at Depth (m/ft) <input type="checkbox"/> Gas <input type="checkbox"/> Other, specify _____	Kind of Water: <input type="checkbox"/> Fresh <input type="checkbox"/> Untested	Depth (m/ft) From To	Diameter (cm/in)
Water found at Depth (m/ft) <input type="checkbox"/> Gas <input type="checkbox"/> Other, specify _____	Kind of Water: <input type="checkbox"/> Fresh <input type="checkbox"/> Untested		
Water found at Depth (m/ft) <input type="checkbox"/> Gas <input type="checkbox"/> Other, specify _____	Kind of Water: <input type="checkbox"/> Fresh <input type="checkbox"/> Untested		

Well Contractor and Well Technician Information  
Business Name of Well Contractor: AIR ROCK DRILLING CO. LTD. Well Contractor's Licence No.: 1119  
Business Address (Street Number/Name): RR#1 RICHMOND Municipality: Richmond  
Province: ONT Postal Code: K0A 2Z0 Business E-mail Address:

Bus. Telephone No. (inc. area code): 613 838 2170 Name of Well Technician (Last Name, First Name): Desautels Ken  
Well Technician's Licence No.: 114 Signature of Technician and/or Contractor: Ken Date Submitted: 20120629

Results of Well Yield Testing				
After test of well yield, water was: <input type="checkbox"/> Clear and sand free <input type="checkbox"/> Other, specify _____	Draw Down		Recovery	
	Time (min)	Water Level (m/ft)	Time (min)	Water Level (m/ft)
If pumping discontinued, give reason:  Pump intake set at (m/ft):  Pumping rate (l/min / GPM):  Duration of pumping _____ hrs + _____ min Final water level end of pumping (m/ft):  If flowing give rate (l/min / GPM):  Recommended pump depth (m/ft):  Recommended pump rate (l/min / GPM):  Well production (l/min / GPM):  Disinfected? <input checked="" type="checkbox"/> Yes <input type="checkbox"/> No	Static Level			
	1		1	
	2		2	
	3		3	
	4		4	
	5		5	
	10		10	
	15		15	
	20		20	
	25		25	
30		30		
40		40		
50		50		
60		60		

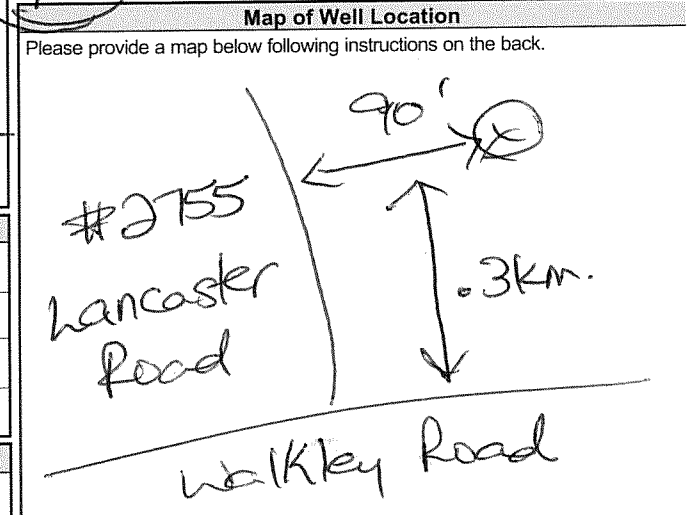

Comments:

Well owner's information package delivered:  Yes  No  
Date Package Delivered: 20120622  
Date Work Completed: 20120622

Ministry Use Only  
Audit No.: Z144621  
Received: JUL 17 2012

## Map: Well records

This map allows you to search and view well record information from reported wells in Ontario.

Full dataset is available in the Open Data catalogue (<https://data.ontario.ca/dataset/well-records>).

---

[Go Back to Map](#)

### Well ID

Well ID Number: 7184079

Well Audit Number: Z144621

Well Tag Number:

*This table contains information from the original well record and any subsequent updates.*

### Well Location

<b>Address of Well Location</b>	2755 LANCASTER RD

<b>Township</b>	GLOUCESTER TOWNSHIP
<b>Lot</b>	
<b>Concession</b>	
<b>County/District/Municipality</b>	OTTAWA-CARLETON
<b>City/Town/Village</b>	OTTAWA
<b>Province</b>	ON
<b>Postal Code</b>	n/a
<b>UTM Coordinates</b>	NAD83 — Zone 18 Easting: 452589.00 Northing: 5027167.00
<b>Municipal Plan and Sublot Number</b>	
<b>Other</b>	

### Overburden and Bedrock Materials Interval

General Colour	Most Common Material	Other Materials	General Description	Depth From	Depth To

### Annular Space/Abandonment Sealing Record

Depth From	Depth To	Type of Sealant Used (Material and Type)	Volume Placed
15.083 ft	0 ft	HOLEPLUH	

### Method of Construction & Well Use

Method of Construction	Well Use

## Status of Well

Abandoned-Other

## Construction Record - Casing

Inside Diameter	Open Hole or material	Depth From	Depth To

## Construction Record - Screen

Outside Diameter	Material	Depth From	Depth To

## Well Contractor and Well Technician Information



Well Contractor's Licence Number: 1119

### Results of Well Yield Testing

<b>After test of well yield, water was</b>	
<b>If pumping discontinued, give reason</b>	
<b>Pump intake set at</b>	
<b>Pumping Rate</b>	
<b>Duration of Pumping</b>	
<b>Final water level</b>	
<b>If flowing give rate</b>	
<b>Recommended pump depth</b>	
<b>Recommended pump rate</b>	
<b>Well Production</b>	

**Disinfected?**

Y

**Draw Down & Recovery**

<b>Draw Down Time(min)</b>	<b>Draw Down Water level</b>	<b>Recovery Time(min)</b>	<b>Recovery Water level</b>
SWL			
1		1	
2		2	
3		3	
4		4	
5		5	
10		10	
15		15	

20		20	
25		25	
30		30	
40		40	
45		45	
50		50	
60		60	

**Water Details**

Water Found at Depth	Kind

--	--

**Hole Diameter**

Depth From	Depth To	Diameter

**Audit Number:** Z144621

**Date Well Completed:** June 22, 2012

**Date Well Record Received by MOE:** July 17, 2012

**Related**

How to use a Ministry of the Environment map (<https://www.ontario.ca/page/how-use-ministry-environment-map#wells>)



Technical documentation: Metadata record (<https://data.ontario.ca/dataset/well-records/resource/3031344e-e3f2-48d5-888c-c1deadfd2f77>)

Updated: October 18, 2021

Published: March 20, 2014



Tag#: A157822 A157822

Measurements recorded in:  Metric  Imperial

5-15193 Page of

Well Owner's Information

First Name: Minto Properties Inc, Last Name / Organization: Minto Properties Inc, E-mail Address: [blank], Mailing Address: 500-90 Sheppard Ave East, Toronto, ON, Postal Code: M2N 3A1

Well Location

Address of Well Location: 2615 Lancaster St., Township: O Haver, City/Town/Village: O Haver, Province: Ontario, Postal Code: [blank]

Overburden and Bedrock Materials/Abandonment Sealing Record

Table with 5 columns: General Colour, Most Common Material, Other Materials, General Description, Depth (m/ft). Rows show materials like Asphalt, Gravel, Clay and descriptions like Soft.

Annular Space table with columns: Depth Set at (m/ft) From/To, Type of Sealant Used, Volume Placed. Shows sealant used: Flashmount/Concrete.

Results of Well Yield Testing table with columns: Draw Down (Time, Water Level), Recovery (Time, Water Level). Includes pumping rate and duration.

Method of Construction and Well Use section with checkboxes for Cable Tool, Rotary, Boring, etc.

Construction Record - Casing table with columns: Inside Diameter, Open Hole OR Material, Wall Thickness, Depth (m/ft), Status of Well.

Construction Record - Screen table with columns: Outside Diameter, Material, Slot No., Depth (m/ft), Status of Well.

Water Details and Hole Diameter table with columns: Water found at Depth, Kind of Water, Depth (m/ft), Diameter (cm/in).

Well Contractor and Well Technician Information section with fields for Business Name, Address, Licence No., and Technician Name.

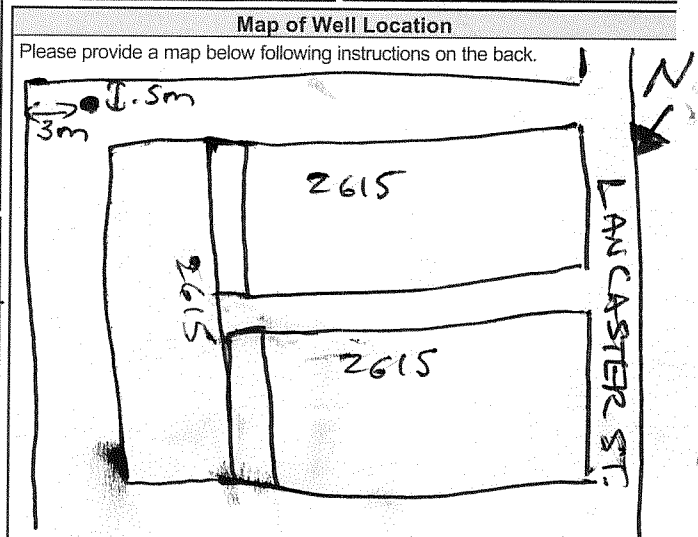

Ministry Use Only section with fields for Audit No. (2179983), Date Package Delivered, and Date Work Completed.

Measurements recorded in:  Metric  Imperial

Well Owner's Information

First Name, Last Name / Organization (Minto Properties), Email Address, Well Constructed by Well Owner, Mailing Address (500-90 Sheppard St E), Municipality (Toronto), Province (ON), Postal Code (M2N3A1), Telephone No.

Well Location

Address of Well Location (2615 LANCASTER), Township, Lot, Concession, County/District/Municipality, City/Town/Village (OTTAWA), Province (Ontario), Postal Code (K1B5N2), UTM Coordinates (NAD 83 184523235027478), Municipal Plan and Sublot Number, Other.

Overburden and Bedrock Materials/Abandonment Sealing Record (see instructions on the back of this form)

Table with columns: General Colour, Most Common Material (19'), Other Materials, General Description, Depth (m/ft) From/To.

Annular Space table with columns: Depth Set at (m/ft) From/To, Type of Sealant Used (Bentonite), Volume Placed (m³/ft³).

Results of Well Yield Testing table with columns: Draw Down (Time, Water Level), Recovery (Time, Water Level), Pump intake set at, Pumping rate, Duration of pumping, Final water level end of pumping, If flowing give rate, Recommended pump depth, Recommended pump rate, Well production, Disinfected?

Method of Construction and Well Use sections with checkboxes for Cable Tool, Rotary, Boring, etc., and Public, Commercial, Domestic, etc.

Construction Record - Casing table with columns: Inside Diameter, Open Hole OR Material, Wall Thickness, Depth (m/ft) From/To, Status of Well.

Construction Record - Screen table with columns: Outside Diameter, Material, Slot No., Depth (m/ft) From/To, Status of Well.

Water Details and Hole Diameter sections with columns: Water found at Depth, Kind of Water, Depth (m/ft), Diameter (cm).

Well Contractor and Well Technician Information section with fields for Business Name (Marathon Drilling Co. LTD), Licence No., Address, Municipality, Province, Postal Code, Business E-mail Address, Telephone No., Name of Well Technician (WRIGHT TERRY), Signature, Date Submitted.

Map of Well Location section with instructions: Please provide a map below following instructions on the back. Includes a hand-drawn diagram of a well casing.

Ministry Use Only section with fields for Audit No. (2221592), Date Work Completed (2015/11/13), NOV 27 2015.

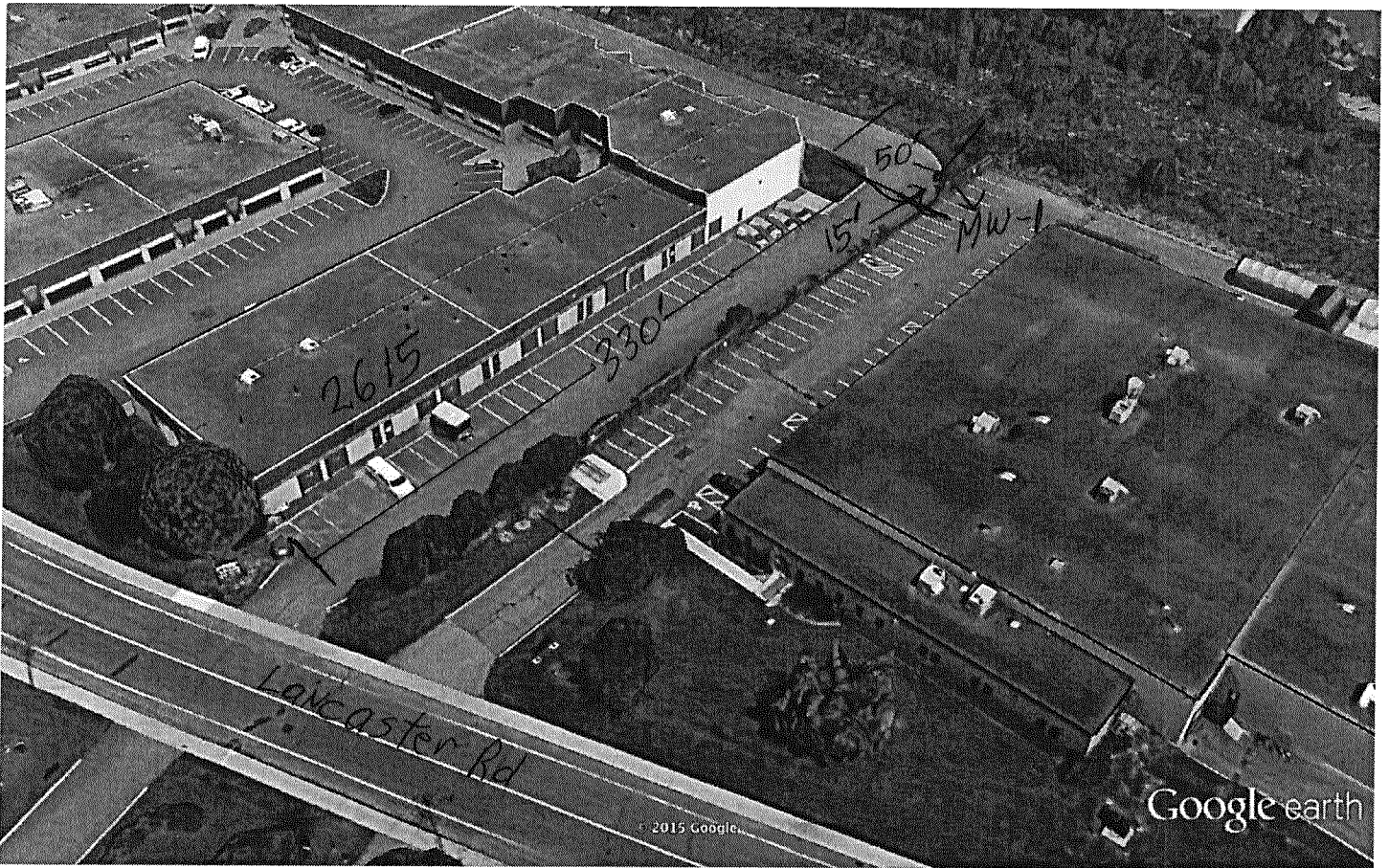

Google earth



NOV 27 2015

C-6894  
7221542





Measurements recorded in:  Metric  Imperial

A182511

S-21160 Page of

Well Owner's Information

First Name, Last Name / Organization (Regional Group), E-mail Address, Mailing Address (1737 Woodward Dr.), Municipality (Ottawa), Province (ON), Postal Code (K2C0P9), Telephone No.

Well Location

Address of Well Location (2780 Sheffield Road), Township, Lot, Concession, County/District/Municipality (Ottawa), City/Town/Village (Ottawa), Province (Ontario), Postal Code, UTM Coordinates (NAD 83 18452780 5027367), Zoning, Easting, Northing, Municipal Plan and Sublot Number, Other.

Overburden and Bedrock Materials/Abandonment Sealing Record (see instructions on the back of this form)

Table with columns: General Colour, Most Common Material, Other Materials, General Description, Depth (m/ft) From, To. Rows include concrete, sand, gravel, silt, clay.

Annular Space table with columns: Depth Set at (m/ft) From, To, Type of Sealant Used (Material and Type), Volume Placed (m³/ft³). Rows include concrete/phenolic, bentonite, Rubber sand.

Method of Construction and Well Use checkboxes. Includes Cable Tool, Rotary, Boring, Air percussion, Diamond, Jetting, Driving, Digging, Public, Commercial, Not used, Domestic, Municipal, Dewatering, Test Hole, Monitoring, Livestock, Irrigation, Cooling & Air Conditioning, Industrial, Other.

Construction Record - Casing table with columns: Inside Diameter (cm/in), Open Hole OR Material, Wall Thickness (cm/in), Depth (m/ft) From, To, Status of Well. Row includes 4.03 PVC casing, 0.368 wall thickness, depth 0 to 3.1.

Construction Record - Screen table with columns: Outside Diameter (cm/in), Material, Slot No., Depth (m/ft) From, To, Status of Well. Row includes 4.82 PVC screen, slot 10, depth 3.1 to 6.1.

Water Details and Hole Diameter tables. Water found at Depth (m/ft), Kind of Water (Fresh, Untested, Gas, Other), Hole Diameter (m/ft) From, To, Diameter (cm/in).

Well Contractor and Well Technician Information. Business Name of Well Contractor (Strata Drilling Group), Well Contractor's Licence No. (712141), Business Address (165 Shields Court), Municipality (Markham), Province (ON), Postal Code (L3R9V8), Business E-mail Address (wrecords@stratasoil.com).

Well Technician's Licence No. (3161516), Signature of Technician and/or Contractor, Date Submitted (2017/12/06), Bus. Telephone No. (905) 440-7919, Name of Well Technician (McLoy, James).

Results of Well Yield Testing table with columns: Draw Down (Time, Water Level), Recovery (Time, Water Level). Includes pumping rate, duration, final water level, and flow rate data.

Map of Well Location. Please provide a map below following instructions on the back. See Map MW A.

Comments section for additional notes.

Ministry Use Only section. Audit No. (Z 212344), Date Work Completed (2017/11/28), Received (DEC 22 2017).

S-21/60



- remove 01-A
- remove all WPTs
- download WPTs
- download Route
- Browse...
- upload WPTs
- upload Route

Geoplaner

Map data ©2017 Google Imagery ©2017, DigitalGlobe

<https://www.geoplaner.com/>

C-7241 Z-212344

DEC 22 2017

12/14/2017



Measurements recorded in:  Metric  Imperial

A182608

S-21136

LG INVESTMENT MANAGEMENT

Address of Well Location (Street Number/Name): 8849 Ashman Rd 1750 Skelton Rd Township: Uttawa Lot: \_\_\_\_\_ Concession: \_\_\_\_\_

County/District/Municipality: \_\_\_\_\_ City/Town/Village: Uttawa Province: **Ontario** Postal Code: \_\_\_\_\_

TM Coordinates: Zone: 83 Easting: 18452605 Northing: 55027477 Municipal Plan and Sublot Number: \_\_\_\_\_ Other: \_\_\_\_\_

**Overburden and Bedrock Materials/Abandonment Sealing Record** (see instructions on the back of this form)

General Colour	Most Common Material	Other Materials	General Description	Depth (m/ft) From	Depth (m/ft) To
GRY	Gravel		Loose	0	.61
BPN	Sand		Soft	.61	2.74
GRY	Clay		Soft	2.74	4.57

**Annular Space**

Depth Set at (m/ft) From	Depth Set at (m/ft) To	Type of Sealant Used (Material and Type)	Volume Placed (m³/ft³)
0	.31	Concrete / Flue-mount	
.31	1.22	Bentonite	
1.22	4.57	Sand	

**Method of Construction**

Cable Tool  Diamond  Public  Commercial  Not used

Rotary (Conventional)  Jetting  Domestic  Municipal  Dewatering

Rotary (Reverse)  Driving  Livestock  Test Hole  Monitoring

Boring  Digging  Irrigation  Cooling & Air Conditioning

Air percussion  Industrial  Other, specify \_\_\_\_\_

Other, specify direct Push

**Results of Well Yield Testing**

After test of well yield, water was: <input type="checkbox"/> Clear and sand free <input type="checkbox"/> Other, specify _____	Draw Down		Recovery	
	Time (min)	Water Level (m/ft)	Time (min)	Water Level (m/ft)
If pumping discontinued, give reason: _____	Static Level			
	1		1	
	2		2	
	3		3	
	4		4	
	5		5	
Pump intake set at (m/ft)	2		2	
Pumping rate (l/min / GPM)	3		3	
Duration of pumping _____ hrs + _____ min	4		4	
Final water level end of pumping (m/ft)	5		5	
If flowing give rate (l/min / GPM)	10		10	
	15		15	
	20		20	
	25		25	
	30		30	
	40		40	
Recommended pump depth (m/ft)	50		50	
Recommended pump rate (l/min / GPM)	60		60	
Well production (l/min / GPM)				
Disinfected? <input type="checkbox"/> Yes <input type="checkbox"/> No				

**Construction Record - Casing**

Inside Diameter (cm/in)	Open Hole OR Material (Galvanized, Fibreglass, Concrete, Plastic, Steel)	Wall Thickness (cm/in)	Depth (m/ft)		Status of Well
			From	To	
4.03	PVC	36.8	0	1.5	<input type="checkbox"/> Water Supply <input type="checkbox"/> Replacement Well <input checked="" type="checkbox"/> Test Hole <input type="checkbox"/> Recharge Well <input type="checkbox"/> Dewatering Well <input checked="" type="checkbox"/> Observation and/or Monitoring Hole <input type="checkbox"/> Alteration (Construction) <input type="checkbox"/> Abandoned, Insufficient Supply <input type="checkbox"/> Abandoned, Poor Water Quality <input type="checkbox"/> Abandoned, other, specify _____ <input type="checkbox"/> Other, specify _____

**Construction Record - Screen**

Outside Diameter (cm/in)	Material (Plastic, Galvanized, Steel)	Slot No.	Depth (m/ft)	
			From	To
4.82	PVC	10	1.5	4.57

**Water Details**

Water found at Depth (m/ft)	Kind of Water: <input type="checkbox"/> Fresh <input type="checkbox"/> Untested <input type="checkbox"/> Gas <input type="checkbox"/> Other, specify _____	Depth (m/ft) From	Depth (m/ft) To	Diameter (cm/in)
		0	4.57	8.25

**Well Contractor and Well Technician Information**

Business Name of Well Contractor: Strata Drilling Group Well Contractor's Licence No.: 72241

Business Address (Street Number/Name): 165 Shields Court Municipality: Markham

Province: ON Postal Code: L3R8V2 Business E-mail Address: Wrecords@stratadrill.com

**Map of Well Location**

Please provide a map below following instructions on the back.

See MAP

MW 6

Comments: \_\_\_\_\_

Bus. Telephone No. (inc. area code): 905 946 7919 Name of Well Technician (Last Name, First Name): Halladay Phil

Well Technician's Licence No.: 3832 Signature of Technician and/or Contractor: [Signature] Date Submitted: 2017/11/22

Well owner's information package delivered:  Yes  No

Date Package Delivered: 2017/11/22

Date Work Completed: 2017/11/22

**Ministry Use Only**

Audit No.: 2258443

DEC 22 2017

Received: \_\_\_\_\_

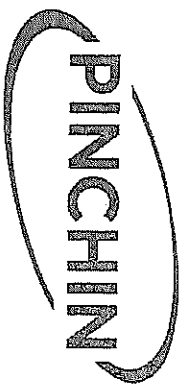

**LEGEND**

L-IND LIGHT INDUSTRIAL  
 MTI MULTI-TENANT INDUSTRIAL  
 COM COMMERCIAL

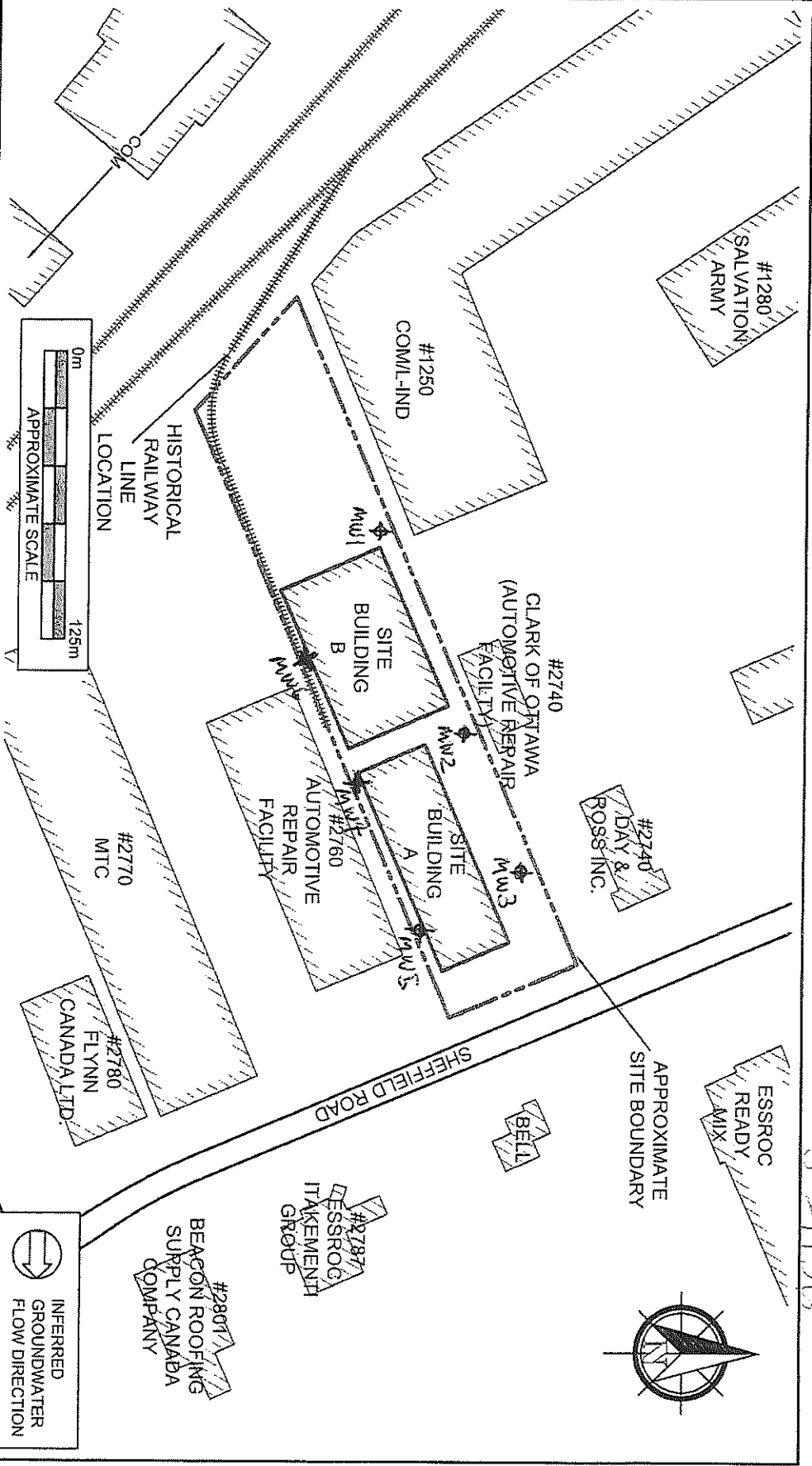
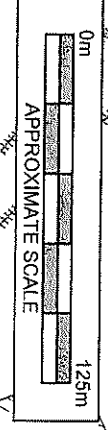

PROJECT NAME PHASE I ENVIRONMENTAL SITE ASSESSMENT		
CLIENT NAME IG INVESTMENT MANAGEMENT LTD., AS TRUSTEE OF INVESTORS REAL PROPERTY FUND		
PROJECT LOCATION 2750 SHEFFIELD ROAD, OTTAWA, ONTARIO		
FIGURE NAME SITE AND SURROUNDING LAND USE PLAN		
APPROXIMATE SCALE AS SHOWN	PROJECT NO. 212792	DATE NOV. 2017
		FIGURE NO. 2

S-211315

C-7241 2-258443

DEC 22 2017





Well Tag#: A182603 Below

Measurements recorded in: [X] Metric [ ] Imperial

L.G. INVESTMENT MANAGEMENT

Address of Well Location (Street Number/Name) Township Lot Concession
County/District/Municipality City/Town/Village Province Ontario Postal Code
TM Coordinates Zone Easting Northing Municipal Plan and Sublot Number Other

Table with 5 columns: General Colour, Most Common Material, Other Materials, General Description, Depth (m/ft) From To. Contains handwritten entries for gravel, clay, sand, and loose soil.

Annular Space table with 3 columns: Depth Set at (m/ft) From To, Type of Sealant Used (Material and Type), Volume Placed (m³/ft³). Contains handwritten entries for concrete flush mount, bentonite, and sand.

Results of Well Yield Testing table with columns for Draw Down (Time, Water Level) and Recovery (Time, Water Level). Includes checkboxes for water quality and pumping details.

Method of Construction and Well Use section with checkboxes for various drilling methods and well purposes.

Construction Record - Casing table with 4 columns: Inside Diameter (cm/in), Open Hole OR Material, Wall Thickness (cm/in), Depth (m/ft) From To. Includes checkboxes for well status.

Construction Record - Screen table with 4 columns: Outside Diameter (cm/in), Material, Slot No., Depth (m/ft) From To.

Water Details and Hole Diameter section with tables for water depth/quality and hole dimensions.

Well Contractor and Well Technician Information section with fields for business name, address, and technician details.

Map of Well Location section with a large handwritten note 'See MAP MW1' and a date stamp 'DEC 22 2017'.

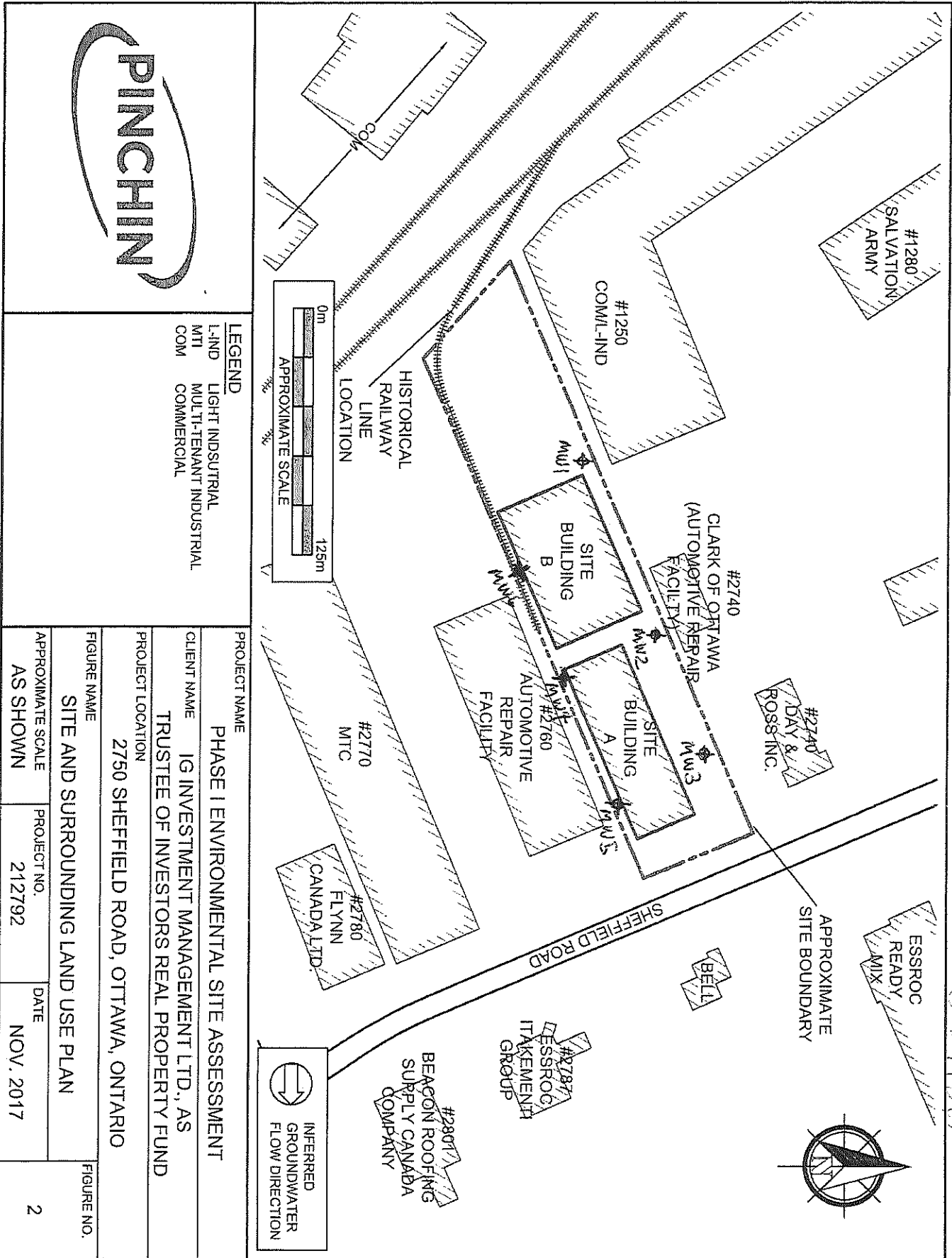

S-211316

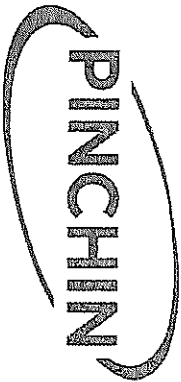

**LEGEND**  
 L-IND LIGHT INDUSTRIAL  
 MTI MULTI-TENANT INDUSTRIAL  
 COM COMMERCIAL

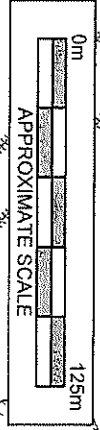

<b>PROJECT NAME</b>			
PHASE I ENVIRONMENTAL SITE ASSESSMENT			
<b>CLIENT NAME</b>			
IG INVESTMENT MANAGEMENT LTD., AS TRUSTEE OF INVESTORS REAL PROPERTY FUND			
<b>PROJECT LOCATION</b>			
2750 SHEFFIELD ROAD, OTTAWA, ONTARIO			
<b>FIGURE NAME</b>			
SITE AND SURROUNDING LAND USE PLAN			
<b>APPROXIMATE SCALE</b>	<b>PROJECT NO.</b>	<b>DATE</b>	<b>FIGURE NO.</b>
AS SHOWN	212792	NOV. 2017	2

DEC 22 2017



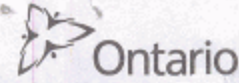

Measurements recorded in:  Metric  Imperial

A086587 A 086587

8581 Page 1 of 3

Address of Well Location (Street Number/Name): 2770 Sheffield Ave.  
 Township: \_\_\_\_\_ Lot: \_\_\_\_\_ Concession: \_\_\_\_\_  
 County/District/Municipality: \_\_\_\_\_ City/Town/Village: Ottawa Province: Ontario Postal Code: \_\_\_\_\_  
 UTM Coordinates: Zone: 18 Easting: 452608 Northing: 5027471  
 NAD: 83 Municipal Plan and Sublot Number: \_\_\_\_\_ Other: \_\_\_\_\_

**Overburden and Bedrock Materials/Abandonment Sealing Record** (see instructions on the back of this form)

General Colour	Most Common Material	Other Materials	General Description	Depth (m/ft)	
				From	To
BLK	fill	stones	packed	0	.61
BRN	clay	sand	soft	.61	2.44
GRY	clay	silt	soft	2.44	5.48

**Annular Space**

Depth Set at (m/ft)	Type of Sealant Used (Material and Type)	Volume Placed (m³/ft³)
0 - .31	flush joint/concrete	
.31 - 2.13	benseal	
2.13 - 5.48	filter sand	

**Results of Well Yield Testing**

After test of well yield, water was:	Draw Down		Recovery	
	Time (min)	Water Level (m/ft)	Time (min)	Water Level (m/ft)
<input type="checkbox"/> Clear and sand free <input type="checkbox"/> Other, specify _____				
If pumping discontinued, give reason:	Static Level			
	1		1	
Pump intake set at (m/ft)	2		2	
Pumping rate (l/min / GPM)	3		3	
	4		4	
Duration of pumping _____ hrs + _____ min	5		5	
Final water level end of pumping (m/ft)	10		10	
	15		15	
If flowing give rate (l/min / GPM)	20		20	
	25		25	
Recommended pump depth (m/ft)	30		30	
Recommended pump rate (l/min / GPM)	40		40	
Well production (l/min / GPM)	50		50	
Disinfected? <input type="checkbox"/> Yes <input type="checkbox"/> No	60		60	

**Method of Construction**

Cable Tool  Diamond  
 Rotary (Conventional)  Jetting  
 Rotary (Reverse)  Driving  
 Boring  Digging  
 Air percussion  Direct Push  
 Other, specify: Direct Push

**Well Use**

Public  Commercial  Not used  
 Domestic  Municipal  Dewatering  
 Livestock  Test Hole  Monitoring  
 Irrigation  Cooling & Air Conditioning  
 Industrial  
 Other, specify \_\_\_\_\_

**Construction Record - Casing**

Inside Diameter (cm/in)	Open Hole OR Material (Galvanized, Fibreglass, Concrete, Plastic, Steel)	Well Thickness (cm/in)	Depth (m/ft)		Status of Well
			From	To	
3.82	PVC	.368	0	2.44	<input type="checkbox"/> Water Supply <input type="checkbox"/> Replacement Well <input checked="" type="checkbox"/> Test Hole <input type="checkbox"/> Recharge Well <input type="checkbox"/> Dewatering Well <input checked="" type="checkbox"/> Observation and/or Monitoring Hole <input type="checkbox"/> Alteration (Construction) <input type="checkbox"/> Abandoned, Insufficient Supply <input type="checkbox"/> Abandoned, Poor Water Quality <input type="checkbox"/> Abandoned, other, specify _____ <input type="checkbox"/> Other, specify _____

**Construction Record - Screen**

Outside Diameter (cm/in)	Material (Plastic, Galvanized, Steel)	Slot No.	Depth (m/ft)	
			From	To
4.03	PVC	10	2.44	5.48

**Water Details**

Water found at Depth (m/ft)	Kind of Water: <input type="checkbox"/> Fresh <input type="checkbox"/> Untested	Depth (m/ft)	Diameter (cm/in)
	<input type="checkbox"/> Gas <input type="checkbox"/> Other, specify _____	0 - 5.48	8.25
	<input type="checkbox"/> Gas <input type="checkbox"/> Other, specify _____		
	<input type="checkbox"/> Gas <input type="checkbox"/> Other, specify _____		

**Well Contractor and Well Technician Information**

Business Name of Well Contractor: Strata Soil Sampling  
 Business Address (Street Number/Name): 147-2 west Beaver Creek Road  
 Province: Ontario Postal Code: \_\_\_\_\_ Business E-mail Address: L4B1C6@wrecords@stratasoil.com  
 Well Contractor's Licence No.: 7241  
 Municipality: Richmond Hill  
 Bus. Telephone No. (inc. area code): 9057649304 Name of Well Technician (Last Name, First Name): Beatty Brian  
 Well Technician's Licence No.: 3616 Signature of Technician and/or Contractor: \_\_\_\_\_ Date Submitted: 20110514

**Map of Well Location**

Please provide a map below following instructions on the back.

See Map

Comments:

Well owner's information package delivered:  Yes  No

Date Package Delivered: Y|Y|Y|Y M|M D|D  
 Date Work Completed: 20110514

**Ministry Use Only**

Audit No.: 2116177  
 JUN 02 2011  
 Received





Tag#: A182604 (Print Below) A182604

Measurements recorded in:  Metric  Imperial

L.G. INVESTMENT MANAGEMENT

Well Location: Address of Well Location (Street Number/Name), Township, Lot, Concession, County/District/Municipality, City/Town/Village, Province, Postal Code, TM Coordinates Zone, Easting, Northing, Municipal Plan and Sublot Number, Other

Soil and Bedrock Materials/Abandonment Sealing Record table with columns: General Colour, Most Common Material, Other Materials, General Description, Depth (m/ft) From, To

Annular Space table with columns: Depth Set at (m/ft) From, To, Type of Sealant Used (Material and Type), Volume Placed (m³/ft³)

Results of Well Yield Testing table with columns: Draw Down (Time, Water Level), Recovery (Time, Water Level), Pump intake set at, Pumping rate, Duration of pumping, Final water level end of pumping, If flowing give rate, Recommended pump depth, Recommended pump rate, Well production, Disinfected?

Method of Construction and Well Use checkboxes: Cable Tool, Rotary, Boring, Air percussion, Diamond, Jetting, Driving, Digging, Public, Commercial, Not used, Domestic, Municipal, Dewatering, Livestock, Test Hole, Monitoring, Irrigation, Cooling & Air Conditioning, Industrial, Other

Construction Record - Casing and Screen tables with columns: Inside Diameter, Open Hole OR Material, Wall Thickness, Depth, Status of Well, Outside Diameter, Material, Slot No.

Water Details and Hole Diameter tables with columns: Water found at Depth, Kind of Water, Depth, Diameter

Well Contractor and Well Technician Information: Business Name, Address, Licence No., Municipality, Province, Postal Code, Business E-mail Address, Bus. Telephone No., Name of Well Technician, Signature, Date Submitted

Map of Well Location: Please provide a map below following instructions on the back. See MAP MW2. Ministry Use Only: Audit No. 2258427, DEC 22 2017



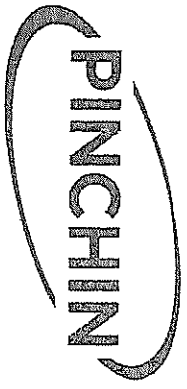

**LEGEND**  
 L-IND LIGHT INDUSTRIAL  
 MTI MULTI-TENANT INDUSTRIAL  
 COM COMMERCIAL

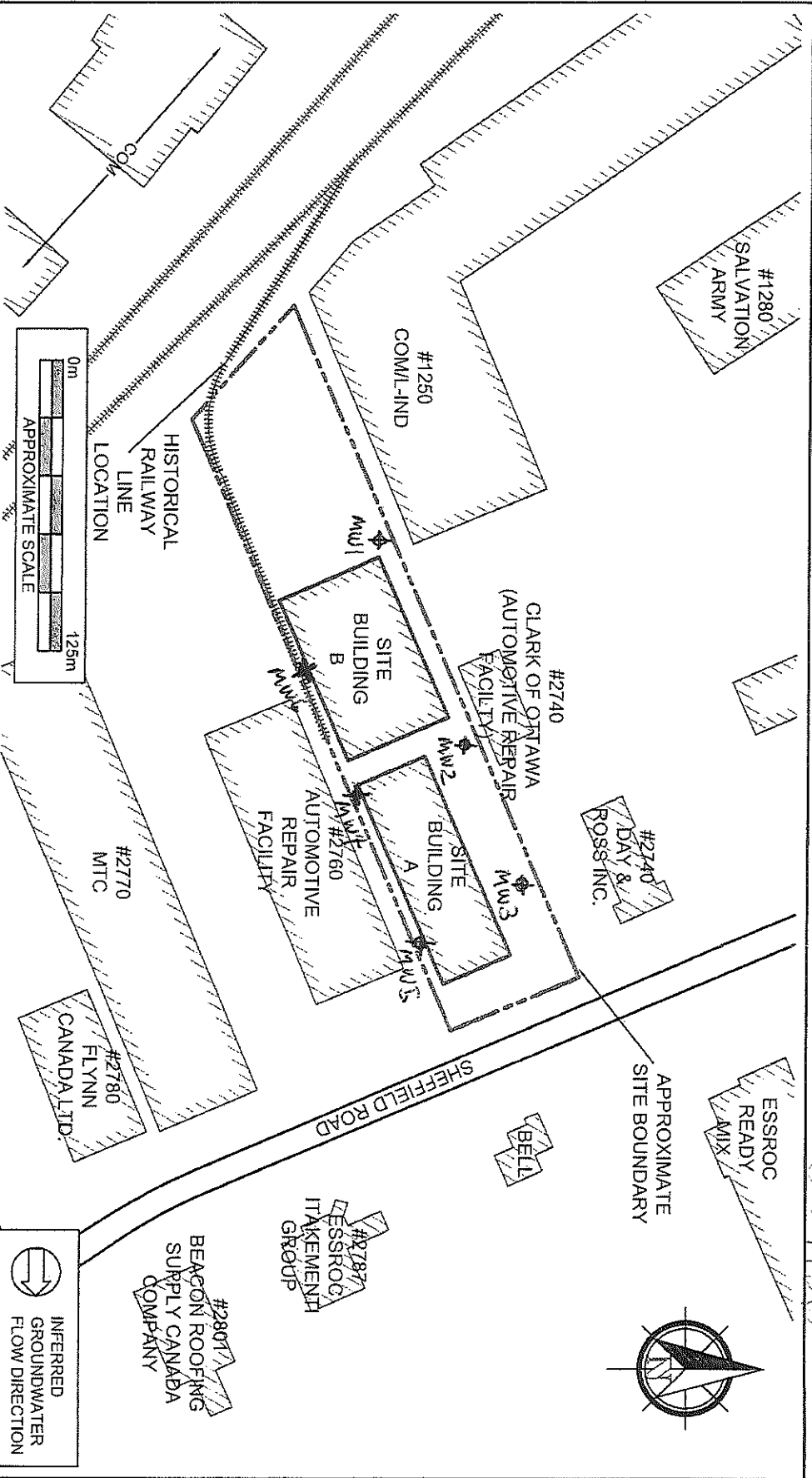

PROJECT NAME

PHASE I ENVIRONMENTAL SITE ASSESSMENT

CLIENT NAME

IG INVESTMENT MANAGEMENT LTD., AS TRUSTEE OF INVESTORS REAL PROPERTY FUND

PROJECT LOCATION

2750 SHEFFIELD ROAD, OTTAWA, ONTARIO

FIGURE NAME

SITE AND SURROUNDING LAND USE PLAN

FIGURE NO.

2

APPROXIMATE SCALE

AS SHOWN

PROJECT NO.

212792

DATE

NOV. 2017

S-211315

DEC 22 2017



Tag#: A182605 Below  
A182605

Measurements recorded in:  Metric  Imperial

S-211316

L.G. INVESTMENT MANAGEMENT

Address of Well Location (Street Number/Name): 93745 Atterton Rd 1570 Sheffield Township: \_\_\_\_\_ Lot: \_\_\_\_\_ Concession: \_\_\_\_\_

County/District/Municipality: \_\_\_\_\_ City/Town/Village: OTTAWA Province: **Ontario** Postal Code: \_\_\_\_\_

TM Coordinates: Zone: 18 Easting: 452676 Northing: 5027569 Municipal Plan and Sublot Number: \_\_\_\_\_ Other: \_\_\_\_\_

**Overburden and Bedrock Materials/Abandonment Sealing Record** (see instructions on the back of this form)

General Colour	Most Common Material	Other Materials	General Description	Depth (m/ft) From	Depth (m/ft) To
Grey	Gravel		Loose	0	0.61
Brown	Clay	Sand	Soft	0.61	2.13
Grey	Clay	Silt	Soft	2.13	4.57

**Annular Space**

Depth Set at (m/ft) From	Depth Set at (m/ft) To	Type of Sealant Used (Material and Type)	Volume Placed (m³/ft³)
0	0.31	Concrete/Plushment	
0.31	1.22	Bestonite	
1.22	4.57	Sand	

**Results of Well Yield Testing**

After test of well yield, water was: <input type="checkbox"/> Clear and sand free <input type="checkbox"/> Other, specify _____	Draw Down		Recovery	
	Time (min)	Water Level (m/ft)	Time (min)	Water Level (m/ft)
If pumping discontinued, give reason: Static Level	1		1	
	2		2	
	3		3	
	4		4	
	5		5	
	10		10	
If flowing give rate (l/min / GPM)	15		15	
	20		20	
	25		25	
	30		30	
Recommended pump rate (l/min / GPM)	40		40	
	50		50	
Disinfected? <input type="checkbox"/> Yes <input type="checkbox"/> No	60		60	

**Method of Construction**

Cable Tool  Diamond  Public  Commercial  Not used  
 Rotary (Conventional)  Jetting  Domestic  Municipal  Dewatering  
 Rotary (Reverse)  Driving  Livestock  Test Hole  Monitoring  
 Boring  Digging  Irrigation  Cooling & Air Conditioning  
 Air percussion  Industrial  
 Other, specify direct Post  Other, specify \_\_\_\_\_

**Construction Record - Casing**

Inside Diameter (cm/in)	Open Hole OR Material (Galvanized, Fibreglass, Concrete, Plastic, Steel)	Wall Thickness (cm/in)	Depth (m/ft)		Status of Well
			From	To	
403	PVC	368			<input type="checkbox"/> Water Supply <input type="checkbox"/> Replacement Well <input checked="" type="checkbox"/> Test Hole <input type="checkbox"/> Recharge Well <input type="checkbox"/> Dewatering Well <input checked="" type="checkbox"/> Observation and/or Monitoring Hole <input type="checkbox"/> Alteration (Construction) <input type="checkbox"/> Abandoned, Insufficient Supply <input type="checkbox"/> Abandoned, Poor Water Quality <input type="checkbox"/> Abandoned, other, specify _____ <input type="checkbox"/> Other, specify _____

**Construction Record - Screen**

Outside Diameter (cm/in)	Material (Plastic, Galvanized, Steel)	Slot No.	Depth (m/ft)	
			From	To
452	PVC	10		

**Water Details**

Water found at Depth (m/ft)	Kind of Water: <input type="checkbox"/> Fresh <input type="checkbox"/> Untested <input type="checkbox"/> Gas <input type="checkbox"/> Other, specify _____	Depth (m/ft) From	Depth (m/ft) To	Diameter (cm/in)
		0	4.57	8.25

**Well Contractor and Well Technician Information**

Business Name of Well Contractor: Strata Drilling Group Well Contractor's Licence No.: 72241

Business Address (Street Number/Name): 165 Shields Court Municipality: Markham

Province: ON Postal Code: L3R 9U2 Business E-mail Address: Wrecords@strataoil.com

Bus. Telephone No. (inc. area code): 905 940 7919 Name of Well Technician (Last Name, First Name): Holladay Phil

Well Technician's Licence No.: 3832 Signature of Technician and/or Contractor: [Signature] Date Submitted: 2017/11/22

**Map of Well Location**

Please provide a map below following instructions on the back.

See MAP MW 3

Comments: \_\_\_\_\_

Well owner's information package delivered:  Yes  No

Date Package Delivered: 2017/11/22

Date Work Completed: 2017/11/22

**Ministry Use Only**

Audit No.: 2258424

DEC 22 2017

Received

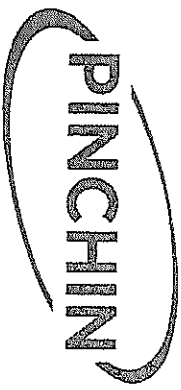

**LEGEND**  
 I-IND LIGHT INDUSTRIAL  
 MTH MULTI-TENANT INDUSTRIAL  
 COM COMMERCIAL

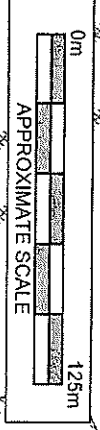
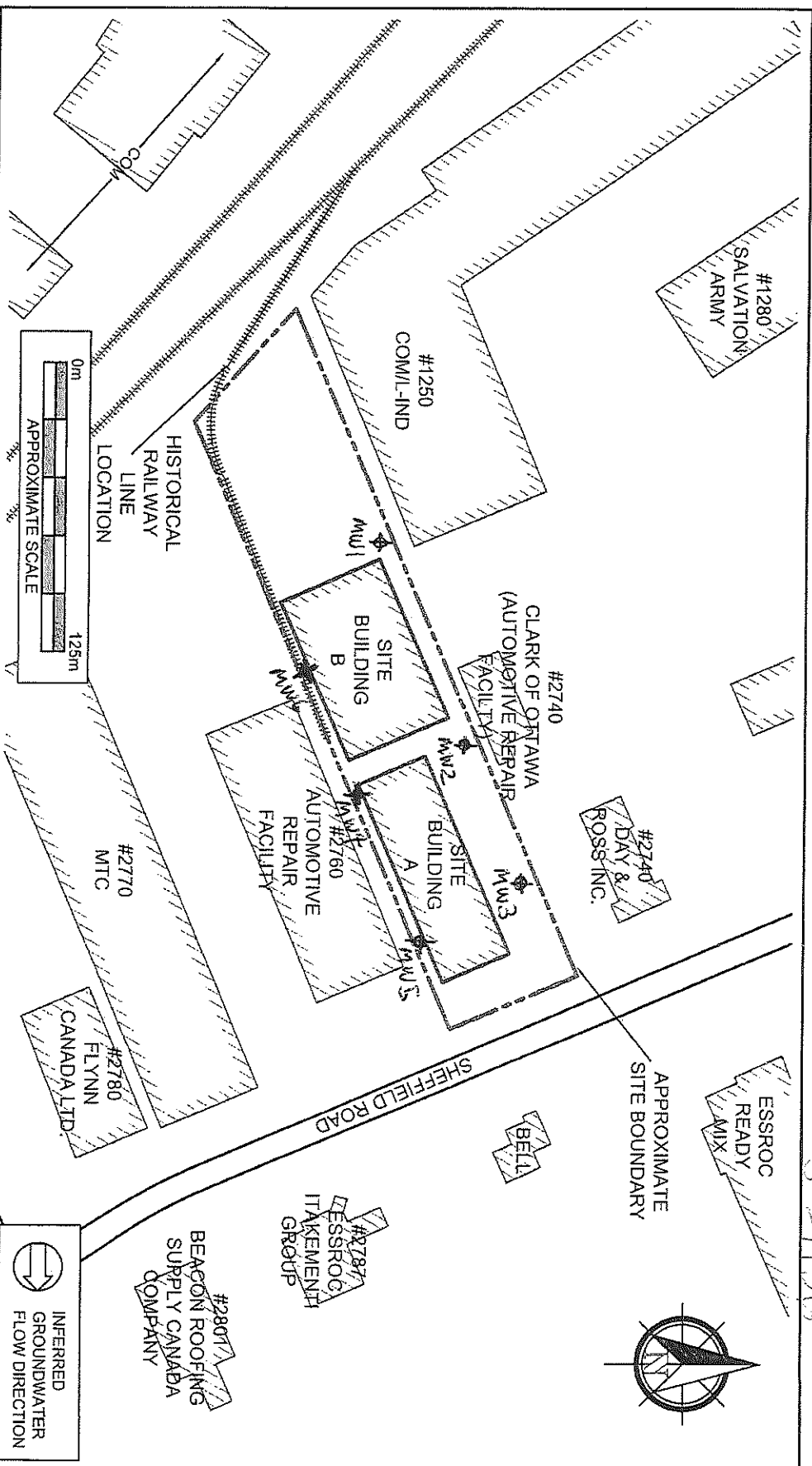

S-211315

<b>PROJECT NAME:</b> PHASE I ENVIRONMENTAL SITE ASSESSMENT		
<b>CLIENT NAME:</b> IG INVESTMENT MANAGEMENT LTD., AS TRUSTEE OF INVESTORS REAL PROPERTY FUND		
<b>PROJECT LOCATION:</b> 2750 SHEFFIELD ROAD, OTTAWA, ONTARIO		
<b>FIGURE NAME:</b> SITE AND SURROUNDING LAND USE PLAN		
<b>APPROXIMATE SCALE:</b> AS SHOWN	<b>PROJECT NO.:</b> 212792	<b>DATE:</b> NOV. 2017
		<b>FIGURE NO.:</b> 2

DEC 22 2017



Measurements recorded in:  Metric  Imperial

L.G. INVESTMENT MANAGEMENT

Address of Well Location (Street Number/Name): 165 Shields Court Township: Markham Lot: 13 Concession: 13

County/District/Municipality: Markham City/Town/Village: Markham Province: Ontario Postal Code: 9R1 2E1

NAD Coordinates Zone: 18 Easting: 83184527035 Northing: 6027513 Municipal Plan and Sublot Number: 13 Other:

**Soil Burden and Bedrock Materials/Abandonment Sealing Record (see instructions on the back of this form)**

General Colour	Most Common Material	Other Materials	General Description	Depth (m/ft) From	Depth (m/ft) To
Light	Gravel		Loose	0	0.61
tan	Sand	Clay	Soft	0.61	1.83
Dark	Clay	Soft	Soft	1.83	4.27

**Annular Space**

Depth Set at (m/ft) From	Depth Set at (m/ft) To	Type of Sealant Used (Material and Type)	Volume Placed (m <sup>3</sup> /ft <sup>3</sup> )
0	0.31	Concrete / flushment	
0.31	0.91	Bentonite	
0.91	4.27	Sand	

**Method of Construction**

Cable Tool  Diamond  Public  Commercial  Not used

Rotary (Conventional)  Jetting  Domestic  Municipal  Dewatering

Rotary (Reverse)  Driving  Livestock  Test Hole  Monitoring

Boring  Digging  Irrigation  Cooling & Air Conditioning

Air percussion  Industrial  Other, specify direct push

**Construction Record - Casing**

Inside Diameter (cm/in)	Open Hole OR Material (Galvanized, Fibreglass, Concrete, Plastic, Steel)	Wall Thickness (cm/in)	Depth (m/ft)		Status of Well
			From	To	
4.03	PVC	365	0	1.22	<input checked="" type="checkbox"/> Test Hole

**Construction Record - Screen**

Outside Diameter (cm/in)	Material (Plastic, Galvanized, Steel)	Slot No.	Depth (m/ft)		Status of Well
			From	To	
1.52	PVC	10	1.22	4.27	<input type="checkbox"/> Abandoned, Poor Water Quality

**Water Details**

Water found at Depth (m/ft)	Kind of Water: <input type="checkbox"/> Fresh <input type="checkbox"/> Untested <input type="checkbox"/> Gas <input type="checkbox"/> Other, specify	Depth (m/ft) From	Depth (m/ft) To	Diameter (cm/in)
		0	4.27	8.25

**Well Contractor and Well Technician Information**

Business Name of Well Contractor: Strata Drilling Group Well Contractor's Licence No.: 7241

Business Address (Street Number/Name): 165 Shields Court Municipality: Markham

Province: ON Postal Code: L3R 8V2 Business E-mail Address: Wrecords@stratasol.com

**Results of Well Yield Testing**

After test of well yield, water was:  Clear and sand free  Other, specify

If pumping discontinued, give reason:

Pump intake set at (m/ft): 2

Pumping rate (l/min / GPM):

Duration of pumping:  hrs +  min

Final water level end of pumping (m/ft): 10

If flowing give rate (l/min / GPM):

Recommended pump depth (m/ft): 20

Recommended pump rate (l/min / GPM): 30

Well production (l/min / GPM): 50

Disinfected?  Yes  No

**Map of Well Location**

Please provide a map below following instructions on the back.

See MAP MW4

Comments:

**Well Technician's Licence No.** 3832 Signature of Technician and/or Contractor: [Signature] Date Submitted: 2017 11 27

**Ministry Use Only**

Audit No.: 2258449

Date Package Delivered: 2017 11 27

Date Work Completed: 2017 11 27

Received: DEC 22 2017

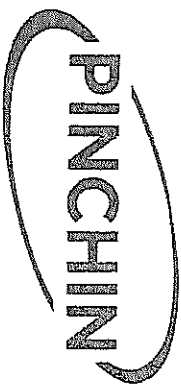
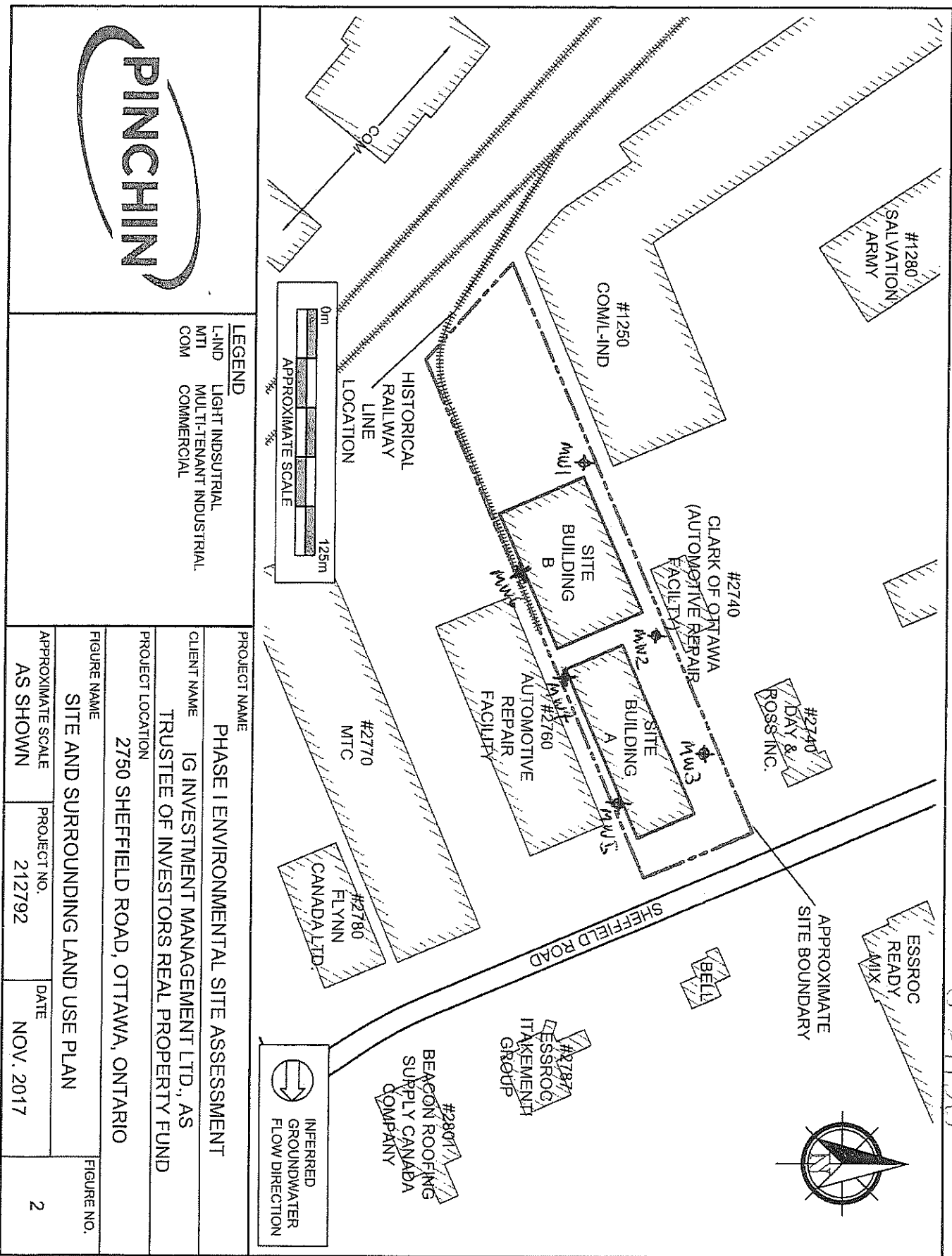

**LEGEND**  
 L-IND LIGHT INDUSTRIAL  
 MTI MULTI-TENANT INDUSTRIAL  
 COM COMMERCIAL

<b>PROJECT NAME</b>			
PHASE I ENVIRONMENTAL SITE ASSESSMENT			
<b>CLIENT NAME</b>			
IG INVESTMENT MANAGEMENT LTD., AS TRUSTEE OF INVESTORS REAL PROPERTY FUND			
<b>PROJECT LOCATION</b>			
2750 SHEFFIELD ROAD, OTTAWA, ONTARIO			
<b>FIGURE NAME</b>			
SITE AND SURROUNDING LAND USE PLAN			
<b>APPROXIMATE SCALE</b>		<b>PROJECT NO.</b>	<b>FIGURE NO.</b>
AS SHOWN		212792	2
		<b>DATE</b>	
		NOV. 2017	

DEC 22 2017

Measurements recorded in:  Metric  Imperial

L.G. INVESTMENT MANAGEMENT

Address of Well Location (Street Number/Name) **8845 Allison 2750 Sheffield** Township \_\_\_\_\_ Lot \_\_\_\_\_ Concession \_\_\_\_\_

County/District/Municipality \_\_\_\_\_ City/Town/Village **Ottawa** Province **Ontario** Postal Code \_\_\_\_\_

TM Coordinates Zone Easting Northing Municipal Plan and Sublot Number Other

NAD 83 18 45 26 55 50 27 50 4

**Soil Burden and Bedrock Materials/Abandonment Sealing Record (see instructions on the back of this form)**

General Colour	Most Common Material	Other Materials	General Description	Depth (m/ft)	
				From	To
PKY	Gravel		Loose	0	1.22
BRN	Clay	Sand	Soft	1.22	1.83
PKY	Clay	Silt	Soft	1.83	5.49

**Annular Space**

Depth Set at (m/ft)	Type of Sealant Used (Material and Type)	Volume Placed (m³/ft³)
0 .31	Concrete / Flashmount	
31 2.13	Bentonite	
2.13 5.49	Sand	

**Results of Well Yield Testing**

After test of well yield, water was: <input type="checkbox"/> Clear and sand free <input type="checkbox"/> Other, specify _____	Draw Down		Recovery	
	Time (min)	Water Level (m/ft)	Time (min)	Water Level (m/ft)
if pumping discontinued, give reason:	Static Level			
	1		1	
	Pump intake set at (m/ft)	2	2	
	Pumping rate (l/min / GPM)	3	3	
	Duration of pumping ____ hrs + ____ min	4	4	
	5	5		
Final water level end of pumping (m/ft)	10	10		
If flowing give rate (l/min / GPM)	15		15	
	20		20	
	Recommended pump depth (m/ft)	25	25	
	Recommended pump rate (l/min / GPM)	30	30	
	Well production (l/min / GPM)	40	40	
	50		50	
Disinfected? <input type="checkbox"/> Yes <input type="checkbox"/> No	60		60	

**Method of Construction**

Cable Tool  Diamond  Rotary (Conventional)  Jetting  Rotary (Reverse)  Driving  Boring  Digging  Air percussion  Other, specify **direct push**

**Well Use**

Public  Commercial  Not used  Domestic  Municipal  Dewatering  Livestock  Test Hole  Monitoring  Irrigation  Cooling & Air Conditioning  Industrial  Other, specify \_\_\_\_\_

**Construction Record - Casing**

Inside Diameter (cm/in)	Open Hole OR Material (Galvanized, Fibreglass, Concrete, Plastic, Steel)	Wall Thickness (cm/in)	Depth (m/ft)		Status of Well
			From	To	
103	PVC	368	0	2.44	<input type="checkbox"/> Water Supply <input type="checkbox"/> Replacement Well <input checked="" type="checkbox"/> Test Hole <input type="checkbox"/> Recharge Well <input type="checkbox"/> Dewatering Well <input checked="" type="checkbox"/> Observation and/or Monitoring Hole <input type="checkbox"/> Alteration (Construction) <input type="checkbox"/> Abandoned, Insufficient Supply <input type="checkbox"/> Abandoned, Poor Water Quality <input type="checkbox"/> Abandoned, other, specify _____ <input type="checkbox"/> Other, specify _____

**Construction Record - Screen**

Outside Diameter (cm/in)	Material (Plastic, Galvanized, Steel)	Slot No.	Depth (m/ft)	
			From	To
82	PVC	10	2.44	5.49

**Water Details**

Water found at Depth (m/ft)	Kind of Water: <input type="checkbox"/> Fresh <input type="checkbox"/> Untested <input type="checkbox"/> Gas <input type="checkbox"/> Other, specify _____	Hole Diameter	
		Depth (m/ft)	Diameter (cm/in)
		From	To
0		5.49	8.25

**Well Contractor and Well Technician Information**

Business Name of Well Contractor: **Stanta Drilling Group** Well Contractor's Licence No.: **712911**

Business Address (Street Number/Name): **165 Shields Court** Municipality: **Markham**

Province: **ON** Postal Code: **L3R 8V8** Business E-mail Address: **Woods@stanta.com**

**Map of Well Location**

Please provide a map below following instructions on the back.

*See MAP MW 5*

Comments:

Business Telephone No. (inc. area code): **905 940 7919** Name of Well Technician (Last Name, First Name): **Halliday Phil**

Well Technician's Licence No.: **318312** Signature of Technician and/or Contractor: *[Signature]* Date Submitted: **2017/11/22**

Well owner's information package delivered:  Yes  No

Date Package Delivered: **Y Y Y Y M M D D**

Date Work Completed: **2 2 X 7 N N 2 2**

**Ministry Use Only**

Audit No.: **2247714**

**DEC 22 2017**

Received: \_\_\_\_\_



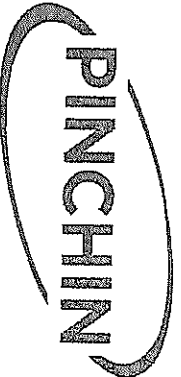

**LEGEND**  
 L-IND LIGHT INDUSTRIAL  
 MTI MULTI-TENANT INDUSTRIAL  
 COM COMMERCIAL

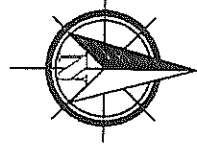
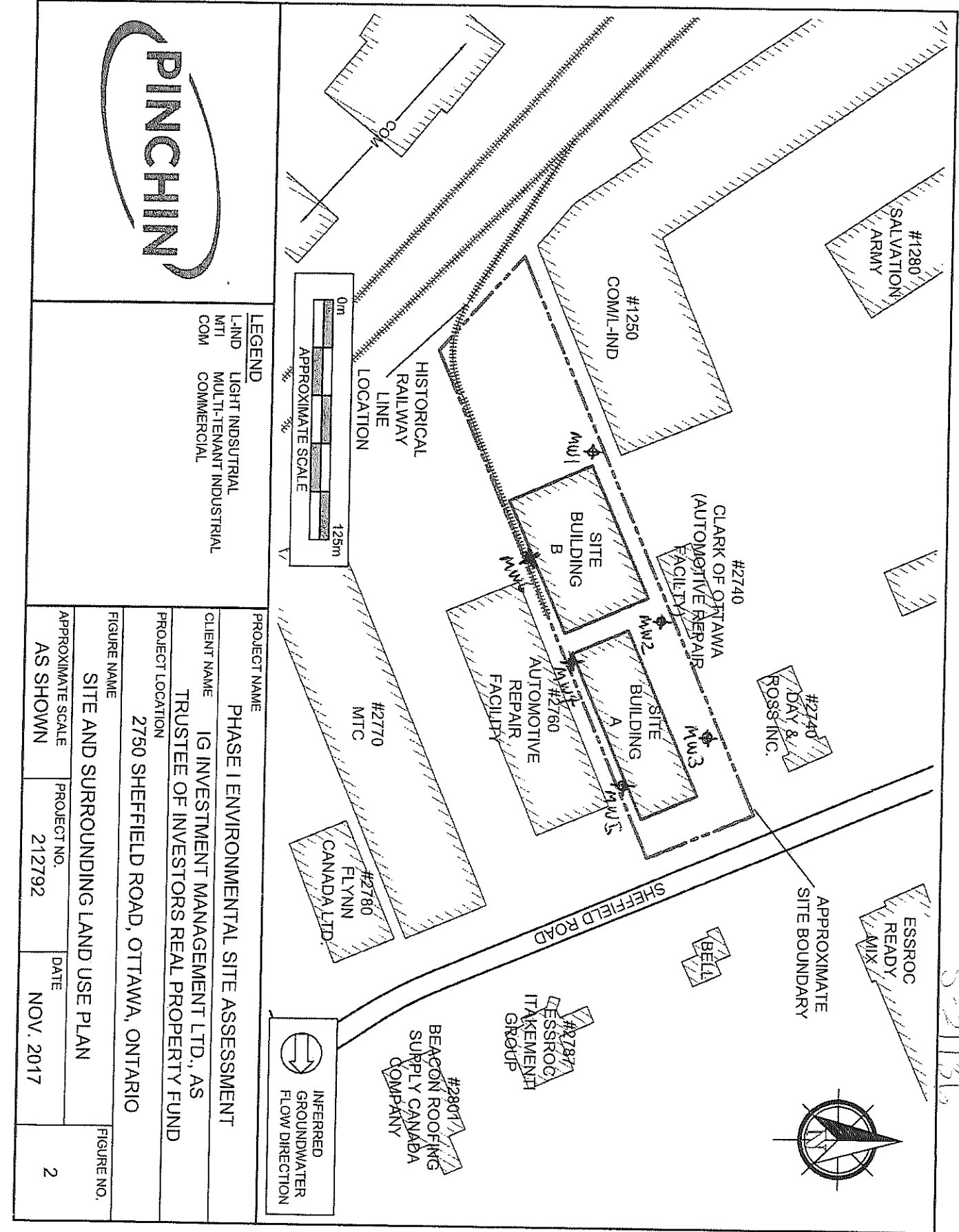
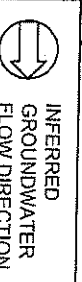
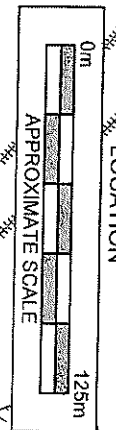

S-21136

DEC 22 2017

PROJECT NAME

PHASE I ENVIRONMENTAL SITE ASSESSMENT

CLIENT NAME

IG INVESTMENT MANAGEMENT LTD., AS TRUSTEE OF INVESTORS REAL PROPERTY FUND

PROJECT LOCATION

2750 SHEFFIELD ROAD, OTTAWA, ONTARIO

FIGURE NAME

SITE AND SURROUNDING LAND USE PLAN

FIGURE NO.

2

APPROXIMATE SCALE

AS SHOWN

PROJECT NO.

212792

DATE

NOV. 2017



Well Tag#: A189791  
A189791

Measurements recorded in:  Metric  Imperial

5-21497 Page \_\_\_\_ of \_\_\_\_

IG INVESTMENT MANAGEMENT LTD.

Well Location

Address of Well Location (Street Number/Name) 2750 Sheffield Rd Township \_\_\_\_\_ Lot \_\_\_\_\_ Concession \_\_\_\_\_

County/District/Municipality \_\_\_\_\_ City/Town/Village Ottawa Province **Ontario** Postal Code \_\_\_\_\_

UTM Coordinates Zone NAD Easting 8310452615215027492 Northing \_\_\_\_\_ Municipal Plan and Sublot Number \_\_\_\_\_ Other \_\_\_\_\_

Overburden and Bedrock Materials/Abandonment Sealing Record (see instructions on the back of this form)

General Colour	Most Common Material	Other Materials	General Description	Depth (m/ft) From	Depth (m/ft) To
GRY	Concrete	Gravel	hard packed	0	1
BRN	Coarse Sand		soft loose	1	4
BRN	Clay	silt	hard dense	4	8
GRY	Clay	silt	soft	8	16

Annular Space

Depth Set at (m/ft) From	Depth Set at (m/ft) To	Type of Sealant Used (Material and Type)	Volume Placed (m³/ft³)
0	1	Concrete / Flushmount	
1	5	Bensol	
5	16	Filter Sand	

Results of Well Yield Testing

After test of well yield, water was: <input type="checkbox"/> Clear and sand free <input type="checkbox"/> Other, specify _____	Draw Down		Recovery	
	Time (min)	Water Level (m/ft)	Time (min)	Water Level (m/ft)
If pumping discontinued, give reason:  Pump intake set at (m/ft)  Pumping rate (l/min / GPM)  Duration of pumping _____ hrs + _____ min  Final water level end of pumping (m/ft)  If flowing give rate (l/min / GPM)  Recommended pump depth (m/ft)  Recommended pump rate (l/min / GPM)  Well production (l/min / GPM)  Disinfected? <input type="checkbox"/> Yes <input type="checkbox"/> No	Static Level			
	1		1	
	2		2	
	3		3	
	4		4	
	5		5	
	10		10	
	15		15	
	20		20	
	25		25	
	30		30	
	40		40	
	50		50	
	60		60	

Method of Construction

Cable Tool  Diamond  Public  Commercial  Not used  
 Rotary (Conventional)  Jetting  Domestic  Municipal  Dewatering  
 Rotary (Reverse)  Driving  Livestock  Test Hole  Monitoring  
 Boring  Digging  Irrigation  Cooling & Air Conditioning  
 Air percussion  Industrial  
 Other, specify direct push  Other, specify \_\_\_\_\_

Construction Record - Casing

Inside Diameter (cm/in)	Open Hole OR Material (Galvanized, Fibreglass, Concrete, Plastic, Steel)	Wall Thickness (cm/in)	Depth (m/ft)		Status of Well
			From	To	
138	PVC	.14	0	5	<input type="checkbox"/> Water Supply <input type="checkbox"/> Replacement Well <input checked="" type="checkbox"/> Test Hole <input type="checkbox"/> Recharge Well <input type="checkbox"/> Dewatering Well <input checked="" type="checkbox"/> Observation and/or Monitoring Hole <input type="checkbox"/> Alteration (Construction) <input type="checkbox"/> Abandoned, Insufficient Supply <input type="checkbox"/> Abandoned, Poor Water Quality <input type="checkbox"/> Abandoned, other, specify _____ <input type="checkbox"/> Other, specify _____

Construction Record - Screen

Outside Diameter (cm/in)	Material (Plastic, Galvanized, Steel)	Slot No.	Depth (m/ft)	
			From	To
185	PVC	10	6	16

Water Details

Water found at Depth (m/ft)	Kind of Water: <input type="checkbox"/> Fresh <input type="checkbox"/> Untested <input type="checkbox"/> Gas <input type="checkbox"/> Other, specify _____	Hole Diameter	
		Depth (m/ft) From	Depth (m/ft) To
		0	16
			2.325

Well Contractor and Well Technician Information

Business Name of Well Contractor Strata Drilling Group Well Contractor's Licence No. 7121411

Business Address (Street Number/Name) 165 Shields Court Municipality Markham

Province ON Postal Code L3R9S2 Business E-mail Address wrecords@strataoil.com

Bus. Telephone No. (inc. area code) 905 940 7919 Name of Well Technician (Last Name, First Name) Beatty Brian

Well Technician's Licence No. 1516715 Signature of Technician and/or Contractor Beatty Brian Date Submitted 2018/02/05

Map of Well Location

Please provide a map below following instructions on the back.

MW 7  
ON MAP

Comments: Pinch General Contractors

Well owner's information package delivered <input type="checkbox"/> Yes <input type="checkbox"/> No	Date Package Delivered Y Y Y Y M M D D <u>20180205</u>	Ministry Use Only Audit No. <u>217449</u> MAR 12 2018
	Date Work Completed <u>20180205</u>	

S-21497

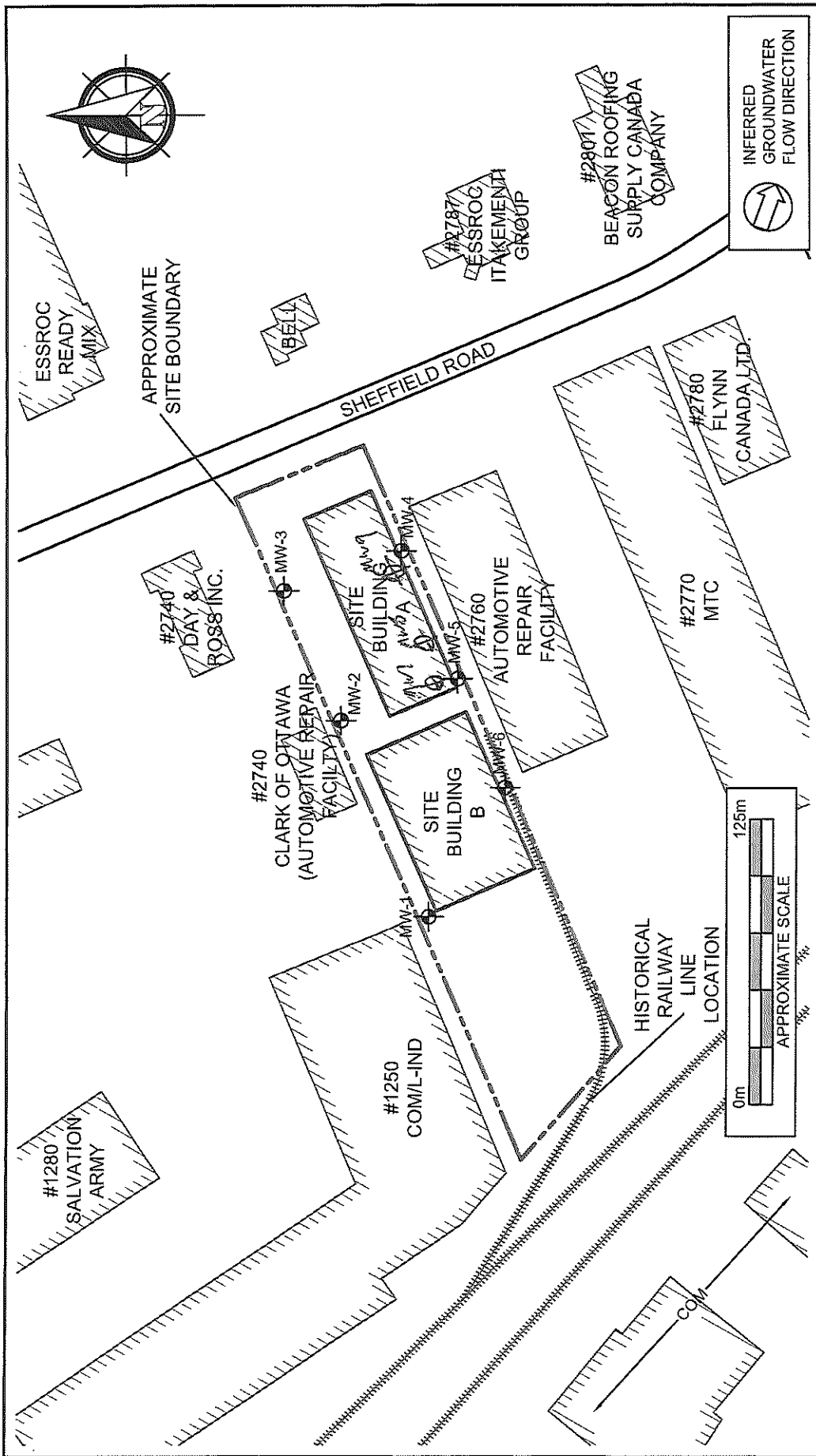

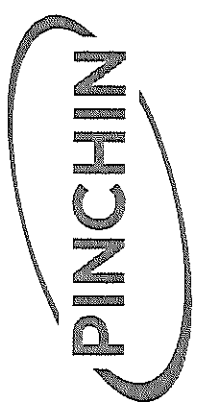
	<b>LEGEND</b> L-IND LIGHT INDUSTRIAL MTI MULTI-TENANT INDUSTRIAL COM COMMERCIAL MW MONITORING WELL LOCATION		PROJECT NAME <b>PHASE II ENVIRONMENTAL SITE ASSESSMENT</b>
	Address <b>33 Yonge Street, Suite 400          Toronto, ON M5E 1G4</b> Mr. Andre Novak		CLIENT NAME <b>IG INVESTMENT MANAGEMENT LTD., AS TRUSTEE OF INVESTORS REAL PROPERTY FUND</b>
		PROJECT LOCATION <b>2750 SHEFFIELD ROAD, OTTAWA, ONTARIO</b>	PROJECT NO. <b>212792.003</b>
		APPROXIMATE SCALE <b>AS SHOWN</b>	DATE <b>DEC. 2017</b>
		FIGURE NAME <b>SITE AND SURROUNDING LAND USE PLAN</b>	FIGURE NO. <b>2</b>

C-7241 2-277449

MAR 12 2018





Well Tag No. (DW) Tag#: A189786 A189786

Measurements recorded in: Metric Imperial

IG INVESTMENT MANAGEMENT LTD.

Well Location

Address of Well Location (Street Number/Name) 2750 Sheffield Rd Township Lot Concession County/District/Municipality Ottawa Province Ontario Postal Code UTM Coordinates Zone Easting Northing Municipal Plan and Sublot Number Other

Overburden and Bedrock Materials/Abandonment Sealing Record (see instructions on the back of this form)

Table with columns: General Colour, Most Common Material, Other Materials, General Description, Depth (m/ft) From, To. Rows include Concrete, Coarse Sand, Clay, Gravel, silt, hard packed, soft loose, hard dense, soft.

Annular Space table with columns: Depth Set at (m/ft) From, To; Type of Sealant Used (Material and Type); Volume Placed (m³/ft³). Rows include Concrete/Fluorocarbon, Perseal, filter sand.

Method of Construction and Well Use checkboxes. Includes Cable Tool, Rotary, Boring, etc. Well Use includes Public, Domestic, Livestock, etc.

Construction Record - Casing table with columns: Inside Diameter (cm/in), Open Hole OR Material, Wall Thickness (cm/in), Depth (m/ft) From, To. Row: 1.38 PVC .14 0 10.

Construction Record - Screen table with columns: Outside Diameter (cm/in), Material, Slot No., Depth (m/ft) From, To. Row: 1.66 PVC 10 10 20.

Status of Well checkboxes. Includes Water Supply, Replacement Well, Test Hole, Recharge Well, etc.

Results of Well-Yield Testing table. Columns: Draw Down (Time, Water Level), Recovery (Time, Water Level). Includes pumping rate, duration, and final water level.

Map of Well Location

Please provide a map below following instructions on the back. MWS ON MAP

Water Details and Hole Diameter table. Columns: Water found at Depth, Kind of Water, Hole Diameter (Depth, Diameter). Rows show water found at 20m depth.

Well Contractor and Well Technician Information. Includes Business Name (Stanta Drilling Group), Business Address (165 Shields Court), Well Contractor's Licence No. (7121411), and Well Technician's Licence No. (316116).

Comments: Pinchin General Contractors. Includes Well owner's information package delivered (Yes/No), Date Package Delivered, Date Work Completed, and Ministry Use Only Audit No. (277448) dated MAR 12 2016.

S-21497

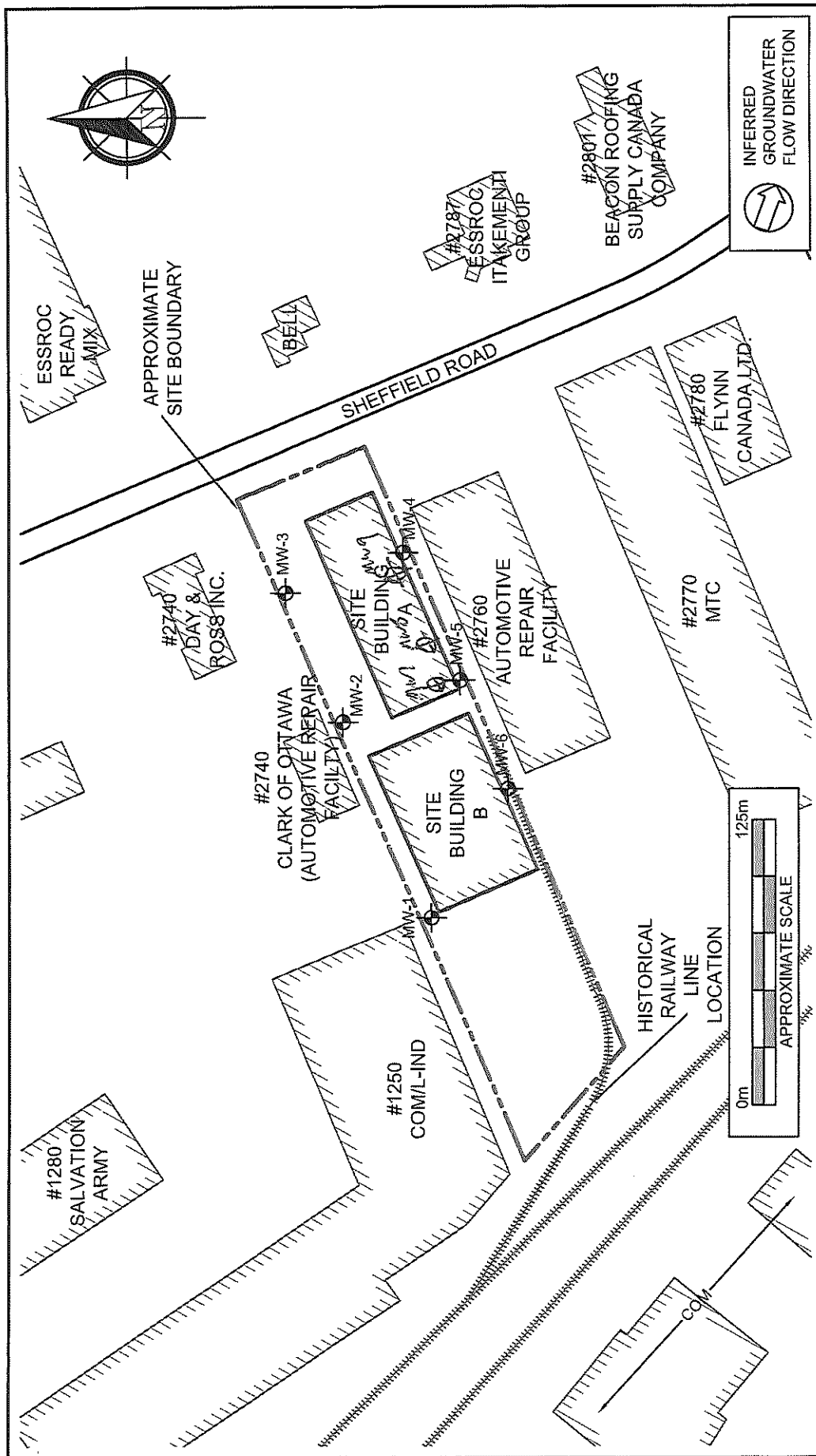

PROJECT NAME		PHASE II ENVIRONMENTAL SITE ASSESSMENT	
CLIENT NAME		IG INVESTMENT MANAGEMENT LTD., AS TRUSTEE OF INVESTORS REAL PROPERTY FUND	
PROJECT LOCATION		2750 SHEFFIELD ROAD, OTTAWA, ONTARIO	
FIGURE NAME		SITE AND SURROUNDING LAND USE PLAN	
APPROXIMATE SCALE	PROJECT NO.	DATE	FIGURE NO.
AS SHOWN	212792.003	DEC. 2017	2

**LEGEND**  
 L-IND LIGHT INDUSTRIAL  
 MTI MULTI-TENANT INDUSTRIAL  
 COM COMMERCIAL  
 MW MONITORING WELL LOCATION

*Address*  
 33 Yonge Street, Suite 400  
 Toronto, ON M5E 1G4

*Mr. Andre Navak*

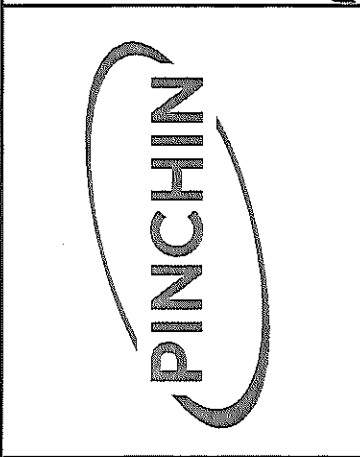

C-7241 2277448

MAR 12 2018



Well Tag#: A189787 (low)

Measurements recorded in: Metric Imperial

S-21497 Page of

IG INVESTMENT MANAGEMENT LTD.

Well Location: Address of Well Location (Street Number/Name), Township, Lot, Concession, County/District/Municipality, City/Town/Village, Province, Postal Code, UTM Coordinates, Zone, Easting, Northing, Municipal Plan and Sublot Number, Other

Overburden and Bedrock Materials/Abandonment Sealing Record (see instructions on the back of this form)
Table with columns: General Colour, Most Common Material, Other Materials, General Description, Depth (m/ft) From, To

Annular Space
Table with columns: Depth Set at (m/ft) From, To, Type of Sealant Used (Material and Type), Volume Placed (m³/ft³)

Results of Well-Yield Testing
Table with columns: Draw Down, Recovery, Time (min), Water Level (m/ft)

Method of Construction, Well Use
List of construction methods and well uses with checkboxes.

Construction Record - Casing, Construction Record - Screen
Tables with columns: Inside Diameter, Open Hole OR Material, Wall Thickness, Depth, Outside Diameter, Material, Slot No.

Map of Well Location
Please provide a map below following instructions on the back.
Handwritten: MW 9 on Map

Water Details, Hole Diameter
Table with columns: Water found at Depth, Kind of Water, Depth (m/ft) From, To, Diameter (cm/in)

Well Contractor and Well Technician Information
Business Name of Well Contractor, Well Contractor's Licence No., Business Address, Municipality, Province, Postal Code, Business E-mail Address, Bus. Telephone No., Name of Well Technician, Well Technician's Licence No., Signature of Technician and/or Contractor, Date Submitted

Comments: Pinchin General Contractors
Well owner's information package delivered, Date Package Delivered, Date Work Completed, Ministry Use Only, Audit No., Received, MAR 12 2018

S-21497

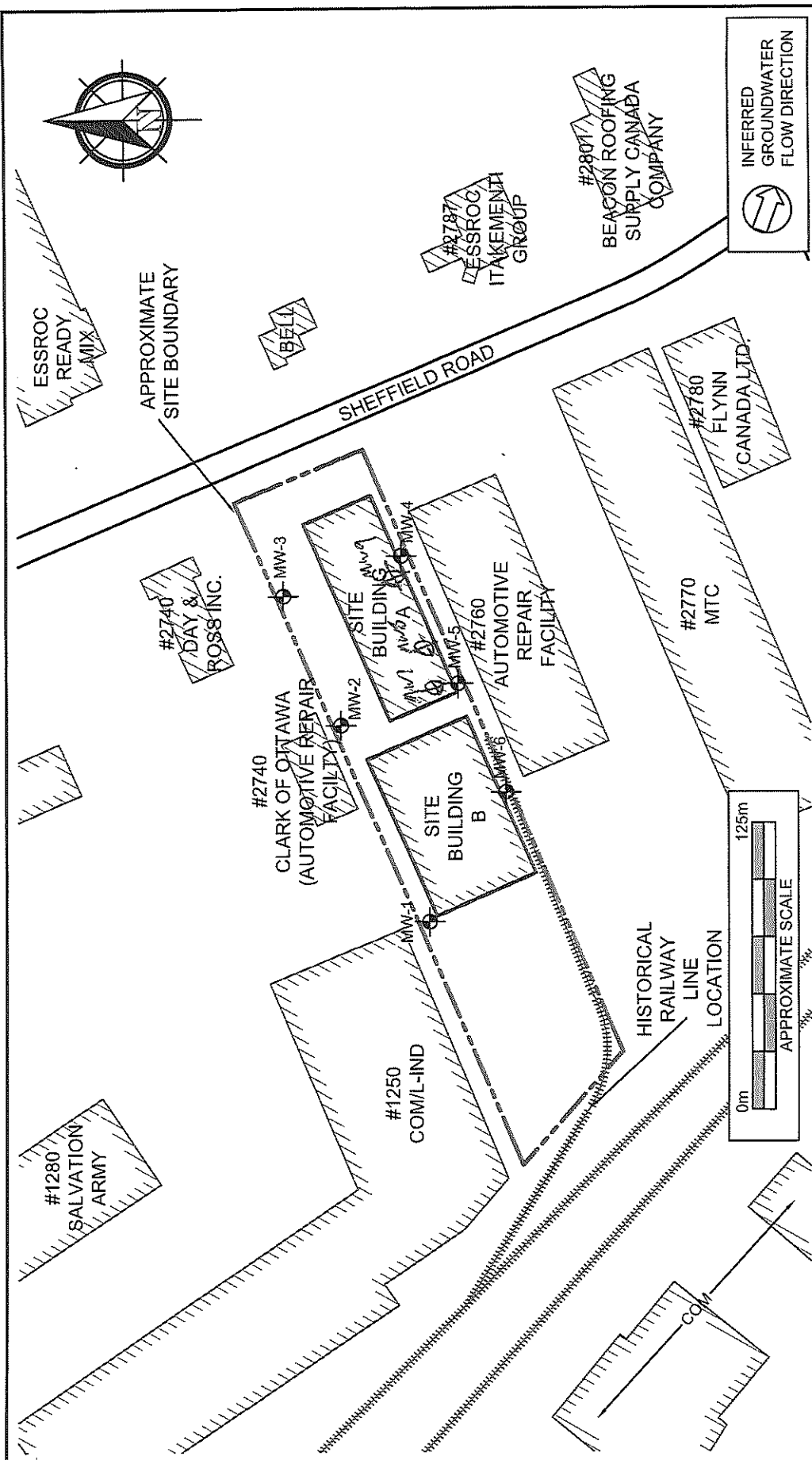

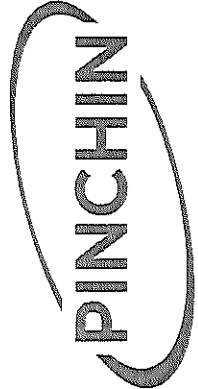
	<b>LEGEND</b> L-IND LIGHT INDUSTRIAL MTI MULTI-TENANT INDUSTRIAL COM COMMERCIAL MW MONITORING WELL LOCATION		<b>PROJECT NAME</b> PHASE II ENVIRONMENTAL SITE ASSESSMENT	
	Address 33 Yonge Street, Suite 400 Toronto, ON M5E 1G4 Mr. Andre Novak		<b>CLIENT NAME</b> IG INVESTMENT MANAGEMENT LTD., AS <b>TRUSTEE OF INVESTORS REAL PROPERTY FUND</b>	
		<b>PROJECT LOCATION</b> 2750 SHEFFIELD ROAD, OTTAWA, ONTARIO		<b>FIGURE NO.</b> 2
		<b>APPROXIMATE SCALE</b> AS SHOWN	<b>PROJECT NO.</b> 212792.003	<b>DATE</b> DEC. 2017

C-7241 Z-277447

MAR 12 2018





Measurements recorded in:  Metric  Imperial

A215909

S-21497 Page of

IG INVESTMENT MANAGEMENT LTD.

**Well Location**

Address of Well Location (Street Number/Name): 2750 Sheffield Rd  
 Township:   
 Lot:   
 Concession:   
 County/District/Municipality:   
 City/Town/Village:   
 Province: Ontario  
 Postal Code:   
 UTM Coordinates: Zone: Easting: Northing:   
 NAD: 83 18 45 72 6 3 8 50 2 7 5 0 6  
 Municipal Plan and Sublot Number:   
 Other:

**Overburden and Bedrock Materials/Abandonment Sealing Record (see instructions on the back of this form)**

General Colour	Most Common Material	Other Materials	General Description	Depth (m/ft)	
				From	To
BRN	Sand	Gravel	Packed	0	1.22
BRN	Sandy clay		SOFT	1.22	3.1
GRY	Clay	Sand	SOFT	3.1	4.57

**Annular Space**

Depth Set at (m/ft)	Type of Sealant Used (Material and Type)	Volume Placed (m³/ft³)
From	To	
0	3.1 Concrete / Flushment	
3.1	1.22 Bentonite	
1.22	4.57 Sand	

**Results of Well Yield Testing**

After test of well yield, water was:  
 Clear and sand free  
 Other, specify \_\_\_\_\_

If pumping discontinued, give reason:  
 Static Level

Time (min)	Water Level (m/ft)	Time (min)	Water Level (m/ft)
1		1	
2		2	
3		3	
4		4	
5		5	
10		10	
15		15	
20		20	
25		25	
30		30	
40		40	
50		50	
60		60	

Pump intake set at (m/ft):   
 Pumping rate (l/min / GPM):   
 Duration of pumping: \_\_\_\_\_ hrs + \_\_\_\_\_ min  
 Final water level end of pumping (m/ft):   
 If flowing give rate (l/min / GPM):   
 Recommended pump depth (m/ft):   
 Recommended pump rate (l/min / GPM):   
 Well production (l/min / GPM):   
 Disinfected?  Yes  No

**Method of Construction**

Cable Tool  Diamond  Public  Commercial  Not used  
 Rotary (Conventional)  Jetting  Domestic  Municipal  Dewatering  
 Rotary (Reverse)  Driving  Livestock  Test Hole  Monitoring  
 Boring  Digging  Irrigation  Cooling & Air Conditioning  
 Air percussion  Industrial  
 Other, specify direct push  Other, specify \_\_\_\_\_

**Construction Record - Casing**

Inside Diameter (cm/in)	Open Hole OR Material (Galvanized, Fibreglass, Concrete, Plastic, Steel)	Wall Thickness (cm/in)	Depth (m/ft)		Status of Well
			From	To	
4.03	PVC	3.68	0	1.5	<input type="checkbox"/> Water Supply <input type="checkbox"/> Replacement Well <input checked="" type="checkbox"/> Test Hole <input type="checkbox"/> Recharge Well <input type="checkbox"/> Dewatering Well <input checked="" type="checkbox"/> Observation and/or Monitoring Hole <input type="checkbox"/> Alteration (Construction) <input type="checkbox"/> Abandoned, Insufficient Supply <input type="checkbox"/> Abandoned, Poor Water Quality <input type="checkbox"/> Abandoned, other, specify _____ <input type="checkbox"/> Other, specify _____

**Construction Record - Screen**

Outside Diameter (cm/in)	Material (Plastic, Galvanized, Steel)	Slot No.	Depth (m/ft)	
			From	To
4.82	PVC	10	1.5	4.57

**Water Details**

Water found at Depth (m/ft)	Kind of Water: <input type="checkbox"/> Fresh <input type="checkbox"/> Untested	Hole Diameter
	<input type="checkbox"/> Gas <input type="checkbox"/> Other, specify _____	Depth (m/ft) From To Diameter (cm/in)
		0 4.57 8.25

**Well Contractor and Well Technician Information**

Business Name of Well Contractor: Strata Drilling Group Well Contractor's Licence No.: 7241  
 Business Address (Street Number/Name): 165 Shields Court Municipality: Markham  
 Province: ON Postal Code: L3R8V2 Business E-mail Address: Wrecords@stratasoil.com  
 Bus. Telephone No. (inc. area code): 9059407909 Name of Well Technician (Last Name, First Name): Halladay Phil  
 Well Technician's Licence No.: 3832 Signature of Technician and/or Contractor: [Signature] Date Submitted: 20180205

**Map of Well Location**

Please provide a map below following instructions on the back.

See Map

7

Comments:

Well owner's information package delivered:  Yes  No  
 Date Package Delivered: 20180206  
 Date Work Completed: 20180206

**Ministry Use Only**  
 Audit No: 2212331  
 MAR 12 2018  
 Received

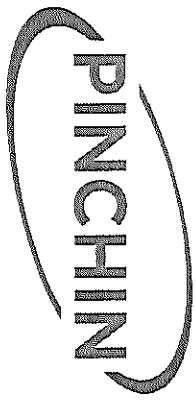

- LEGEND**
- L-IND LIGHT INDUSTRIAL
  - MTI MULTI-TENANT INDUSTRIAL
  - COM COMMERCIAL
  - MONITORING WELL LOCATION

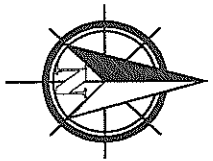
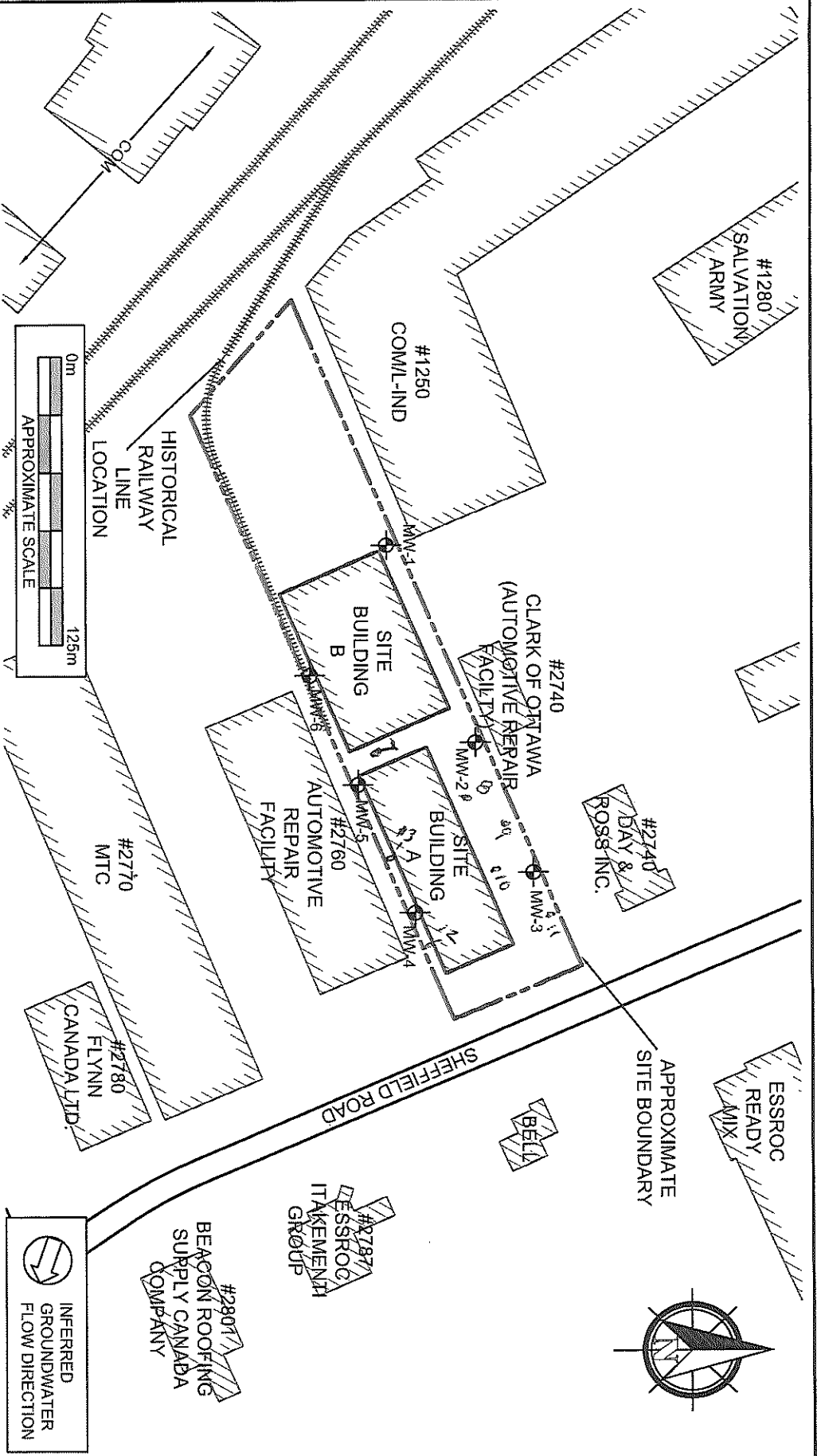
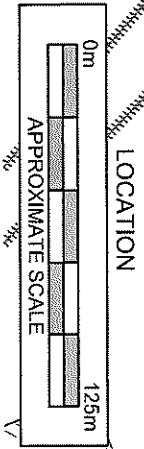

S-21497

PROJECT NAME			PHASE II ENVIRONMENTAL SITE ASSESSMENT
CLIENT NAME			IG INVESTMENT MANAGEMENT LTD., AS TRUSTEE OF INVESTORS REAL PROPERTY FUND
PROJECT LOCATION			2750 SHEFFIELD ROAD, OTTAWA, ONTARIO
FIGURE NAME			SITE AND SURROUNDING LAND USE PLAN
APPROXIMATE SCALE AS SHOWN	PROJECT NO.	DATE	FIGURE NO.
AS SHOWN	212792.003	DEC. 2017	2

C-7241 Z-212331

MAR 12 2018



Well Tag #: A 215910 (ow)  
A 215910

Measurements recorded in:  Metric  Imperial

IG INVESTMENT MANAGEMENT LTD.

Well Location

Address of Well Location (Street, Number/Name) 2750 Sheffield Road		Township	Lot	Concession	
County/District/Municipality		City/Town/Village OTTAWA		Province Ontario	Postal Code
UTM Coordinates	Zone	Easting	Northing	Municipal Plan and Sublot Number	
NAD	83	1818452668	5027570		

Overburden and Bedrock Materials/Abandonment Sealing Record (see instructions on the back of this form)

General Colour	Most Common Material	Other Materials	General Description	Depth (m/ft)	
				From	To
BRN	Sand	Gravel	Packed	0	1.22
BRN	Sandy clay		Soft	1.22	3.1
GRY	Clay	Sand	Soft.	3.1	4.57

Annular Space		
Depth Set at (m/ft)	Type of Sealant Used (Material and Type)	Volume Placed (m³/ft³)
0 to 0.31	Concrete / flush mount	
0.31 to 1.22	Bentonite	
1.22 to 4.57	Sand	

Method of Construction	Well Use
<input type="checkbox"/> Cable Tool <input type="checkbox"/> Rotary (Conventional) <input type="checkbox"/> Rotary (Reverse) <input type="checkbox"/> Boring <input type="checkbox"/> Air percussion <input checked="" type="checkbox"/> Other, specify <i>direct Push</i>	<input type="checkbox"/> Diamond <input type="checkbox"/> Jetting <input type="checkbox"/> Driving <input type="checkbox"/> Digging <input type="checkbox"/> Industrial <input type="checkbox"/> Other, specify
<input type="checkbox"/> Public <input type="checkbox"/> Domestic <input type="checkbox"/> Livestock <input type="checkbox"/> Irrigation <input type="checkbox"/> Industrial <input type="checkbox"/> Other, specify	<input type="checkbox"/> Commercial <input type="checkbox"/> Municipal <input checked="" type="checkbox"/> Test Hole <input type="checkbox"/> Cooling & Air Conditioning <input type="checkbox"/> Not used <input type="checkbox"/> Dewatering <input checked="" type="checkbox"/> Monitoring

Construction Record - Casing				Status of Well	
Inside Diameter (cm/in)	Open Hole OR Material (Galvanized, Fibreglass, Concrete, Plastic, Steel)	Wall Thickness (cm/in)	Depth (m/ft)		<input type="checkbox"/> Water Supply <input type="checkbox"/> Replacement Well <input type="checkbox"/> Test Hole <input type="checkbox"/> Recharge Well <input type="checkbox"/> Dewatering Well <input type="checkbox"/> Observation and/or Monitoring Hole <input type="checkbox"/> Alteration (Construction) <input type="checkbox"/> Abandoned, Insufficient Supply <input type="checkbox"/> Abandoned, Poor Water Quality <input type="checkbox"/> Abandoned, other, specify <input type="checkbox"/> Other, specify
			From	To	
4.03	PVC	368	0	1.5	

Construction Record - Screen				
Outside Diameter (cm/in)	Material (Plastic, Galvanized, Steel)	Slot No.	Depth (m/ft)	
			From	To
4.82	PVC	10	1.5	4.57

Water Details		Hole Diameter	
Water found at Depth (m/ft)	Kind of Water: <input type="checkbox"/> Fresh <input type="checkbox"/> Untested <input type="checkbox"/> Gas <input type="checkbox"/> Other, specify	Depth (m/ft) From To	Diameter (cm/in)
0		0 to 4.57	8.25

Well Contractor and Well Technician Information	
Business Name of Well Contractor <i>Stata Drilling Group</i>	Well Contractor's Licence No. 72411
Business Address (Street Number/Name) 165 Shields Court	Municipality MARKHAM
Province ON	Postal Code L3R8V2
Business E-mail Address wrecords@stataoil.com	

Bus. Telephone No. (inc. area code) 905 940 7911	Name of Well Technician (Last Name, First Name) Halladay Phil
Well Technician's Licence No. 3832	Signature of Technician and/or Contractor <i>Phil Halladay</i>
Date Submitted 20180205	

Results of Well Yield Testing				
After test of well yield, water was: <input type="checkbox"/> Clear and sand free <input type="checkbox"/> Other, specify	Draw Down		Recovery	
	Time (min)	Water Level (m/ft)	Time (min)	Water Level (m/ft)
If pumping discontinued, give reason:  Pump intake set at (m/ft)  Pumping rate (l/min / GPM)  Duration of pumping hrs + min  Final water level end of pumping (m/ft)  If flowing give rate (l/min / GPM)  Recommended pump depth (m/ft)  Recommended pump rate (l/min / GPM)  Well production (l/min / GPM)  Disinfected? <input type="checkbox"/> Yes <input type="checkbox"/> No	Static Level			
	1		1	
	2		2	
	3		3	
	4		4	
	5		5	
10		10		
15		15		
20		20		
25		25		
30		30		
40		40		
50		50		
60		60		

Map of Well Location

Please provide a map below following instructions on the back.  
  
*See Map*

Well owner's information package delivered <input type="checkbox"/> Yes <input type="checkbox"/> No	Date Package Delivered 1/17/18	Date Work Completed 20180205	<b>Ministry Use Only</b> Audit No. <b>2212328</b> <b>MAR 12 2018</b> Received
--	-----------------------------------	---------------------------------	--

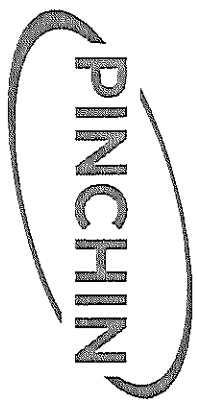

- LEGEND**
- LIIND LIGHT INDUSTRIAL
  - MTI MULTI-TENANT INDUSTRIAL
  - COM COMMERCIAL
  - Monitoring Well Location

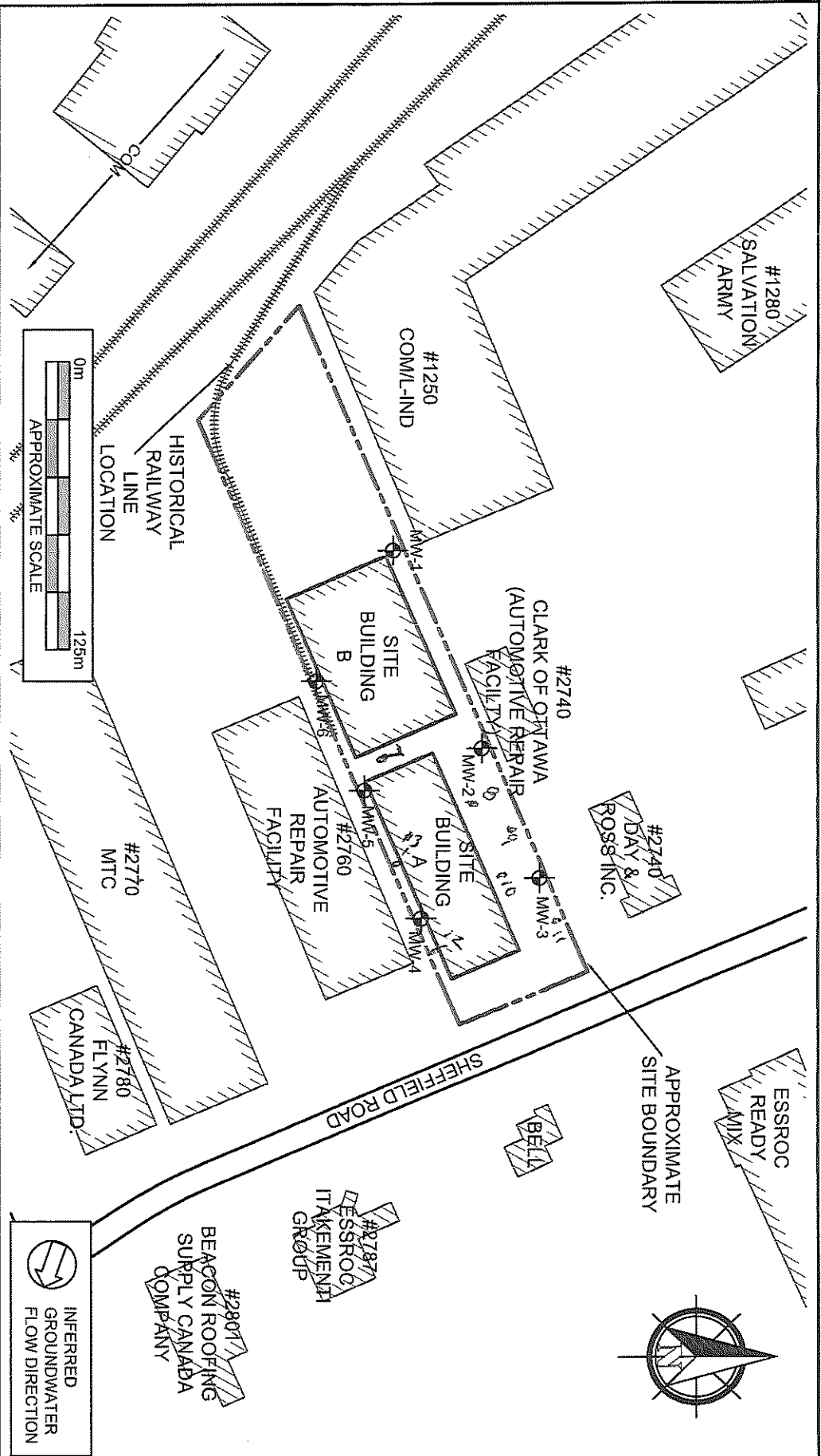

<b>PROJECT NAME</b>		
PHASE II ENVIRONMENTAL SITE ASSESSMENT		
<b>CLIENT NAME</b>		
IG INVESTMENT MANAGEMENT LTD., AS TRUSTEE OF INVESTORS REAL PROPERTY FUND		
<b>PROJECT LOCATION</b>		
2750 SHEFFIELD ROAD, OTTAWA, ONTARIO		
<b>FIGURE NAME</b>		
SITE AND SURROUNDING LAND USE PLAN		
<b>APPROXIMATE SCALE</b>	<b>PROJECT NO.</b>	<b>DATE</b>
AS SHOWN	212792.003	DEC. 2017
<b>FIGURE NO.</b>		<b>FIGURE NO.</b>
		2

C-7241 2-212328

MAR 12 2018

S-21497





Measurements recorded in:  Metric  Imperial

A215911

S-21497 Page \_\_\_\_ of \_\_\_\_

IG INVESTMENT MANAGEMENT LTD.

**Well Location**

Address of Well Location (Street Number/Name): 2750 Sheffield Rd. Township: \_\_\_\_\_ Lot: \_\_\_\_\_ Concession: \_\_\_\_\_

County/District/Municipality: \_\_\_\_\_ City/Town/Village: Ottawa Province: **Ontario** Postal Code: \_\_\_\_\_

UTM Coordinates Zone: 18 Easting: 452685 Northing: 5027560 Municipal Plan and Sublot Number: \_\_\_\_\_ Other: \_\_\_\_\_

**Overburden and Bedrock Materials/Abandonment Sealing Record (see instructions on the back of this form)**

General Colour	Most Common Material	Other Materials	General Description	Depth (m/ft) From	Depth (m/ft) To
BEN	sand	Gravel	Packed	0	1.22
BEN	Sandy clay		soft	1.22	3.1
GRY	clay	sand	soft.	3.1	4.57

**Annular Space**

Depth Set at (m/ft) From	Depth Set at (m/ft) To	Type of Sealant Used (Material and Type)	Volume Placed (m³/ft³)
0	-31	Concrete/flush mount	
31	1.22	Bentonite	
1.22	4.57	Sand	

**Method of Construction**

Cable Tool  Diamond  Public  Commercial  Not used

Rotary (Conventional)  Jetting  Domestic  Municipal  Dewatering

Rotary (Reverse)  Driving  Livestock  Test Hole  Monitoring

Boring  Digging  Irrigation  Cooling & Air Conditioning

Air percussion  Industrial  Other, specify \_\_\_\_\_

Other, specify direct Push

**Construction Record - Casing**

Inside Diameter (cm/in)	Open Hole OR Material (Galvanized, Fibreglass, Concrete, Plastic, Steel)	Wall Thickness (cm/in)	Depth (m/ft)		Status of Well
			From	To	
4.03	PVC	368	0	1.5	<input type="checkbox"/> Water Supply <input type="checkbox"/> Replacement Well <input type="checkbox"/> Test Hole <input type="checkbox"/> Recharge Well <input type="checkbox"/> Dewatering Well <input type="checkbox"/> Observation and/or Monitoring Hole <input type="checkbox"/> Alteration (Construction) <input type="checkbox"/> Abandoned, Insufficient Supply <input type="checkbox"/> Abandoned, Poor Water Quality <input type="checkbox"/> Abandoned, other, specify _____ <input type="checkbox"/> Other, specify _____

**Construction Record - Screen**

Outside Diameter (cm/in)	Material (Plastic, Galvanized, Steel)	Slot No.	Depth (m/ft)	
			From	To
4.82	PVC	10	1.5	4.57

**Water Details**

Water found at Depth (m/ft)	Kind of Water: <input type="checkbox"/> Fresh <input type="checkbox"/> Untested <input type="checkbox"/> Gas <input type="checkbox"/> Other, specify _____	Hole Diameter	
		Depth (m/ft) From	Depth (m/ft) To
		0	4.57
			8.25

**Well Contractor and Well Technician Information**

Business Name of Well Contractor: Strata Drilling Group Well Contractor's Licence No.: 7121411

Business Address (Street Number/Name): 165 Shields Court Municipality: MARKHAM

Province: ON Postal Code: L3R 8V2 Business E-mail Address: wrecords@strata-soil.com

Bus. Telephone No. (inc. area code): 9057940791 Name of Well Technician (Last Name, First Name): Halladay Phil

Well Technician's Licence No.: 31832 Signature of Technician and/or Contractor: [Signature] Date Submitted: 20180305

**Results of Well Yield Testing**

After test of well yield, water was:  
 Clear and sand free  
 Other, specify \_\_\_\_\_

If pumping discontinued, give reason: \_\_\_\_\_

Pump intake set at (m/ft): \_\_\_\_\_

Pumping rate (l/min / GPM): \_\_\_\_\_

Duration of pumping: \_\_\_\_\_ hrs + \_\_\_\_\_ min

Final water level end of pumping (m/ft): \_\_\_\_\_

If flowing give rate (l/min / GPM): \_\_\_\_\_

Time (min)	Draw Down		Recovery	
	Water Level (m/ft)	Time (min)	Water Level (m/ft)	Time (min)
1		1		
2		2		
3		3		
4		4		
5		5		
10		10		
15		15		
20		20		
25		25		
30		30		
40		40		
50		50		
60		60		

Recommended pump depth (m/ft): \_\_\_\_\_

Recommended pump rate (l/min / GPM): \_\_\_\_\_

Well production (l/min / GPM): \_\_\_\_\_

Disinfected?  Yes  No

**Map of Well Location**

Please provide a map below following instructions on the back.

See Map

9

Comments: \_\_\_\_\_

Well owner's information package delivered <input type="checkbox"/> Yes <input type="checkbox"/> No	Date Package Delivered Y Y Y Y M M D D	Ministry Use Only Audit No. <u>277527</u> <b>MAR 12 2018</b> Received
	Date Work Completed 20180207	

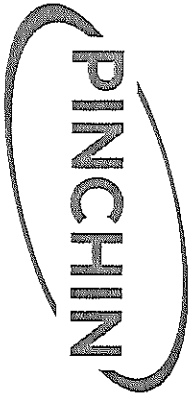

- LEGEND**
- L-IND LIGHT INDUSTRIAL
  - MTI MULTI-TENANT INDUSTRIAL
  - COM COMMERCIAL
  - Monitoring Well Location

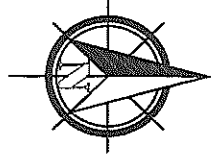
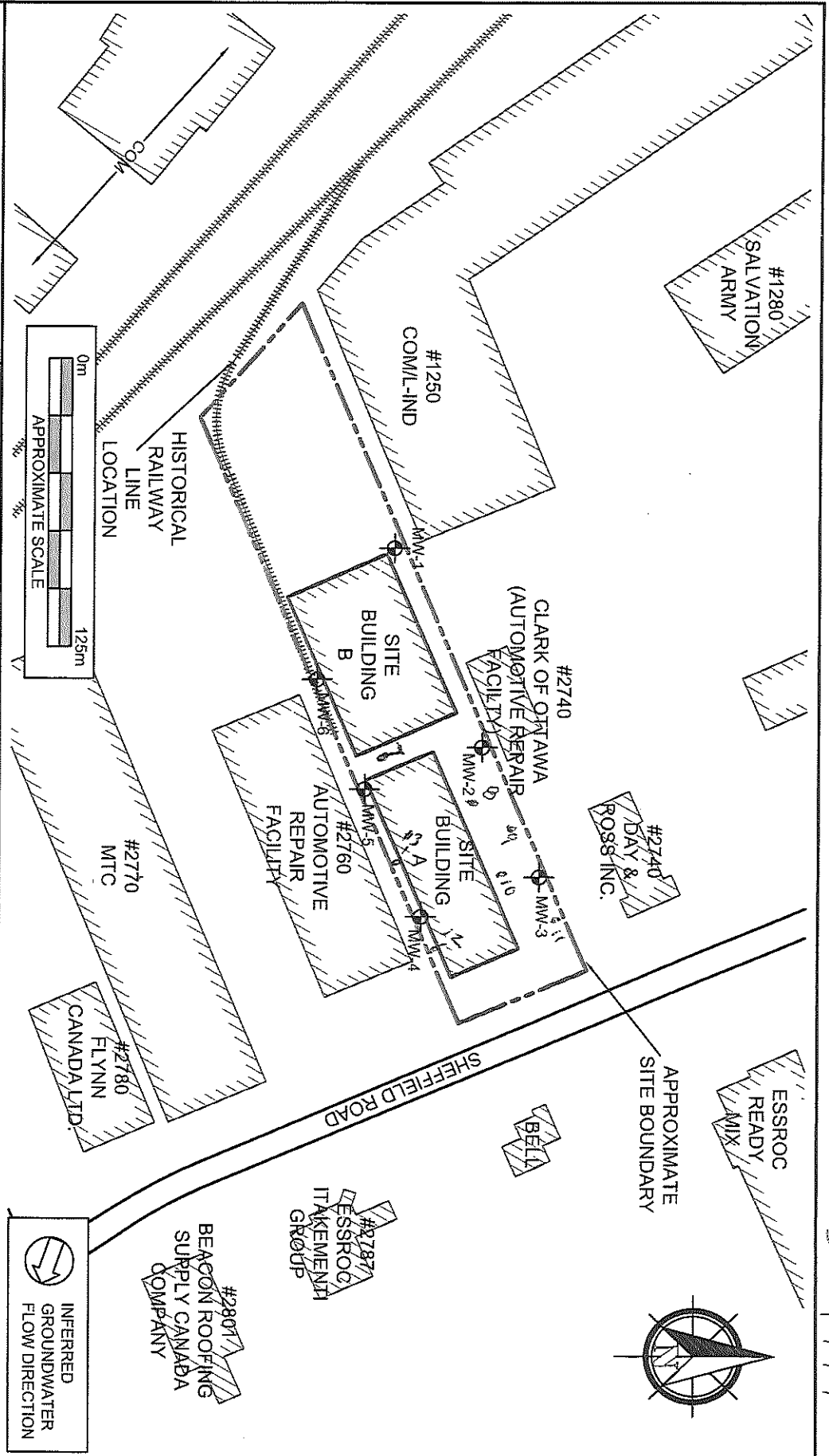
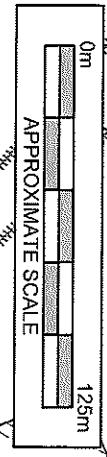

S-21497

<b>PROJECT NAME</b>		
PHASE II ENVIRONMENTAL SITE ASSESSMENT		
<b>CLIENT NAME</b>		
IG INVESTMENT MANAGEMENT LTD., AS TRUSTEE OF INVESTORS REAL PROPERTY FUND		
<b>PROJECT LOCATION</b>		
2750 SHEFFIELD ROAD, OTTAWA, ONTARIO		
<b>FIGURE NAME</b>		
SITE AND SURROUNDING LAND USE PLAN		
<b>APPROXIMATE SCALE AS SHOWN</b>		<b>FIGURE NO.</b>
PROJECT NO.	DATE	2
212792.003	DEC. 2017	

C-7241 2-277527

MAR 12 2018



Measurements recorded in:  Metric  Imperial

A086717 A 086717

Regulation 903 Ontario Water Resources Act

9581 Page 2 of 3

Address of Well Location (Street Number/Name) 2770 Sheffield		Township	Lot	Concession
County/District/Municipality		City/Town/Village Ottawa	Province Ontario	Postal Code
UTM Coordinates NAD 83	Zone 18	Easting 452601	Northing 5027480	Municipal Plan and Sublot Number
Other				

Overburden and Bedrock Materials/Abandonment Sealing Record (see instructions on the back of this form)					
General Colour	Most Common Material	Other Materials	General Description	Depth (m/ft)	
				From	To
BRN	Top soil	Sand	soft, dry	0	.91
BRN	clay	Sand	hard, dry	.91	1.83
GRY	clay		hard, dry	1.83	3.1
GRY	clay		soft, wet	3.1	3.96

Annular Space		
Depth Set at (m/ft)	Type of Sealant Used (Material and Type)	Volume Placed (m <sup>3</sup> /ft <sup>3</sup> )
From	To	
0	.31	Br. Concrete / slush cement
.31	8.61	Benseal
.61	3.96	Sand

Method of Construction	Well Use
<input type="checkbox"/> Cable Tool <input type="checkbox"/> Rotary (Conventional) <input type="checkbox"/> Rotary (Reverse) <input type="checkbox"/> Boring <input type="checkbox"/> Air percussion <input checked="" type="checkbox"/> Other, specify <i>direct push</i>	<input type="checkbox"/> Public <input type="checkbox"/> Domestic <input type="checkbox"/> Livestock <input type="checkbox"/> Irrigation <input type="checkbox"/> Industrial <input type="checkbox"/> Other, specify <input type="checkbox"/> Commercial <input type="checkbox"/> Municipal <input checked="" type="checkbox"/> Test Hole <input type="checkbox"/> Cooling & Air Conditioning <input type="checkbox"/> Not used <input type="checkbox"/> Dewatering <input type="checkbox"/> Monitoring

Construction Record - Casing				Status of Well	
Inside Diameter (cm/in)	Open Hole OR Material (Galvanized, Fibreglass, Concrete, Plastic, Steel)	Wall Thickness (cm/in)	Depth (m/ft)		<input type="checkbox"/> Water Supply <input type="checkbox"/> Replacement Well <input checked="" type="checkbox"/> Test Hole <input type="checkbox"/> Recharge Well <input type="checkbox"/> Dewatering Well <input checked="" type="checkbox"/> Observation and/or Monitoring Hole <input type="checkbox"/> Alteration (Construction) <input type="checkbox"/> Abandoned, Insufficient Supply <input type="checkbox"/> Abandoned, Poor Water Quality <input type="checkbox"/> Abandoned, other, specify <input type="checkbox"/> Other, specify
			From	To	
4.03	PVC	.368	0	.91	

Construction Record - Screen					
Outside Diameter (cm/in)	Material (Plastic, Galvanized, Steel)	Slot No.	Depth (m/ft)		<input type="checkbox"/> Other, specify
			From	To	
4.82	PVC	10	.91	3.96	

Water Details		Hole Diameter	
Water found at Depth (m/ft)	Kind of Water: <input type="checkbox"/> Fresh <input type="checkbox"/> Untested <input type="checkbox"/> Gas <input type="checkbox"/> Other, specify	Depth (m/ft)	Diameter (cm/in)
From	To	From	To
0	3.96	0	8.25

Well Contractor and Well Technician Information			
Business Name of Well Contractor Strata soil Sampling		Well Contractor's Licence No. 7 2 4 1	
Business Address (Street Number/Name) 147-2 West Beaver creek Road		Municipality Richmond Hill	
Province Ontario	Postal Code L4B1C6	Business E-mail Address wrecords@stratasoil.com	
Bus. Telephone No. (inc. area code) 905 764 9304		Name of Well Technician (Last Name, First Name) Beatty Brian	
Well Technician's Licence No. 3 6 1 6	Signature of Technician and/or Contractor	Date Submitted 20110514	

Results of Well Yield Testing					
After test of well yield, water was:		Draw Down		Recovery	
<input type="checkbox"/> Clear and sand free <input type="checkbox"/> Other, specify		Time (min)	Water Level (m/ft)	Time (min)	Water Level (m/ft)
If pumping discontinued, give reason:		Static Level			
Pump intake set at (m/ft)		1		1	
Pumping rate (l/min / GPM)		2		2	
Duration of pumping hrs + min		3		3	
Final water level end of pumping (m/ft)		4		4	
If flowing give rate (l/min / GPM)		5		5	
Recommended pump depth (m/ft)		10		10	
Recommended pump rate (l/min / GPM)		15		15	
Well production (l/min / GPM)		20		20	
Disinfected?		25		25	
<input type="checkbox"/> Yes <input type="checkbox"/> No		30		30	
		40		40	
		50		50	
		60		60	

Map of Well Location	
Please provide a map below following instructions on the back.	
See Map	
Comments:	
Well owner's information package delivered <input type="checkbox"/> Yes <input type="checkbox"/> No	Date Package Delivered Y Y Y Y M M D D 20110508
Date Work Completed 20110508	
<b>Ministry Use Only</b> Audit No. z116179 JUN 02 2011 Received	

PH 2262



A 086587

8581 3/3

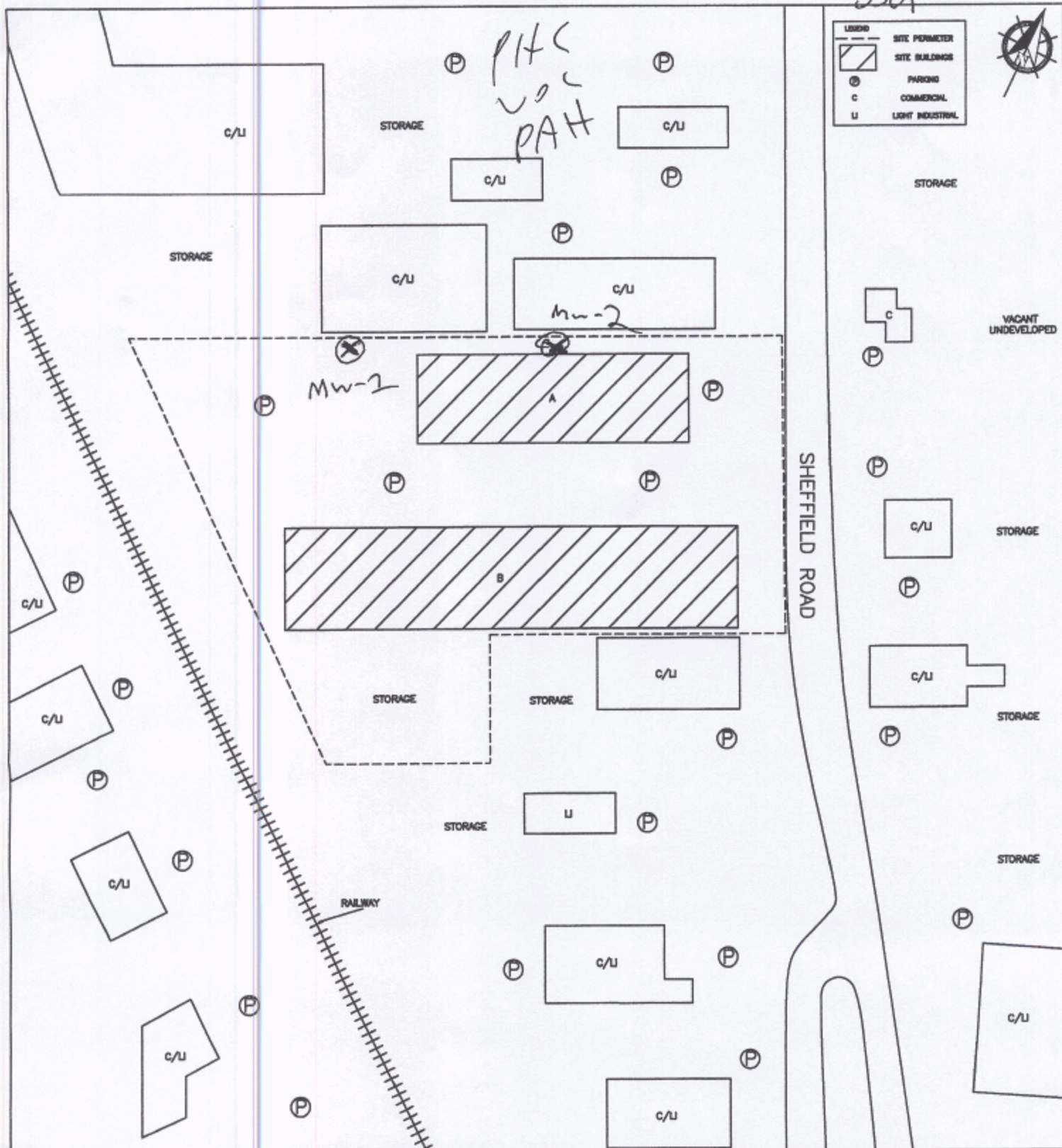

PROJECT NAME				PHASE I ENVIRONMENTAL SITE ASSESSMENT			
CLIENT NAME				356123 ONTARIO INC.			
PROJECT LOCATION				2760 AND 2770 SHEFFIELD ROAD, OTTAWA, ONTARIO			
DRAWING NAME						DRAWING NO.	
SITE AND SURROUNDING LAND USE PLAN						FIG. 2	
SCALE		PROJECT NO.		DATE		JUN 02 2011	
NTS		66211		APRIL 2011			

2116179 2116177





Measurements recorded in:  Metric  Imperial

A 215913

Page 9-21497 of

IG INVESTMENT MANAGEMENT LTD.

Well Location

Address of Well Location (Street Number/Name) 2750 Sheffield Rd, Township, Lot, Concession, City/Town/Village OTTAWA, Province Ontario, Postal Code, JTM Coordinates, Zone, Easting, Northing, Municipal Plan and Sublot Number, Other

Overburden and Bedrock Materials/Abandonment Sealing Record (see instructions on the back of this form)

Table with columns: General Colour, Most Common Material, Other Materials, General Description, Depth (m/ft) From, To. Rows include BRN Sand, BRN Sandy clay, GRY clay, Gravel, Packed, Soft, Sand.

Annular Space table with columns: Depth Set at (m/ft) From, To, Type of Sealant Used (Material and Type), Volume Placed (m³/ft³). Rows include Concrete/flushment, Bentonite, Sand.

Method of Construction and Well Use section with checkboxes for Cable Tool, Rotary, Boring, etc., and Well Use options like Public, Commercial, etc.

Construction Record - Casing table with columns: Inside Diameter (cm/in), Open Hole OR Material, Wall Thickness (cm/in), Depth (m/ft) From, To, Status of Well.

Construction Record - Screen table with columns: Outside Diameter (cm/in), Material, Slot No., Depth (m/ft) From, To, Status of Well.

Water Details and Hole Diameter table with columns: Water found at Depth (m/ft), Kind of Water, Depth (m/ft) From, To, Diameter (cm/in).

Well Contractor and Well Technician Information section with fields for Business Name, Address, Licence No., etc.

Well owner's information package delivered section with Yes/No checkboxes and date fields.

Results of Well Yield Testing table with columns: Draw Down, Recovery, Time (min), Water Level (m/ft). Includes rows for Static Level, Pump intake set at, Pumping rate, Duration of pumping, Final water level end of pumping, etc.

Map of Well Location section with instructions to provide a map and a handwritten note 'See Map'.

S-21497

MAR 12 2018

C-7241 2-212329

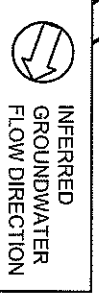
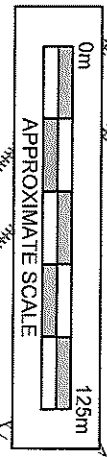
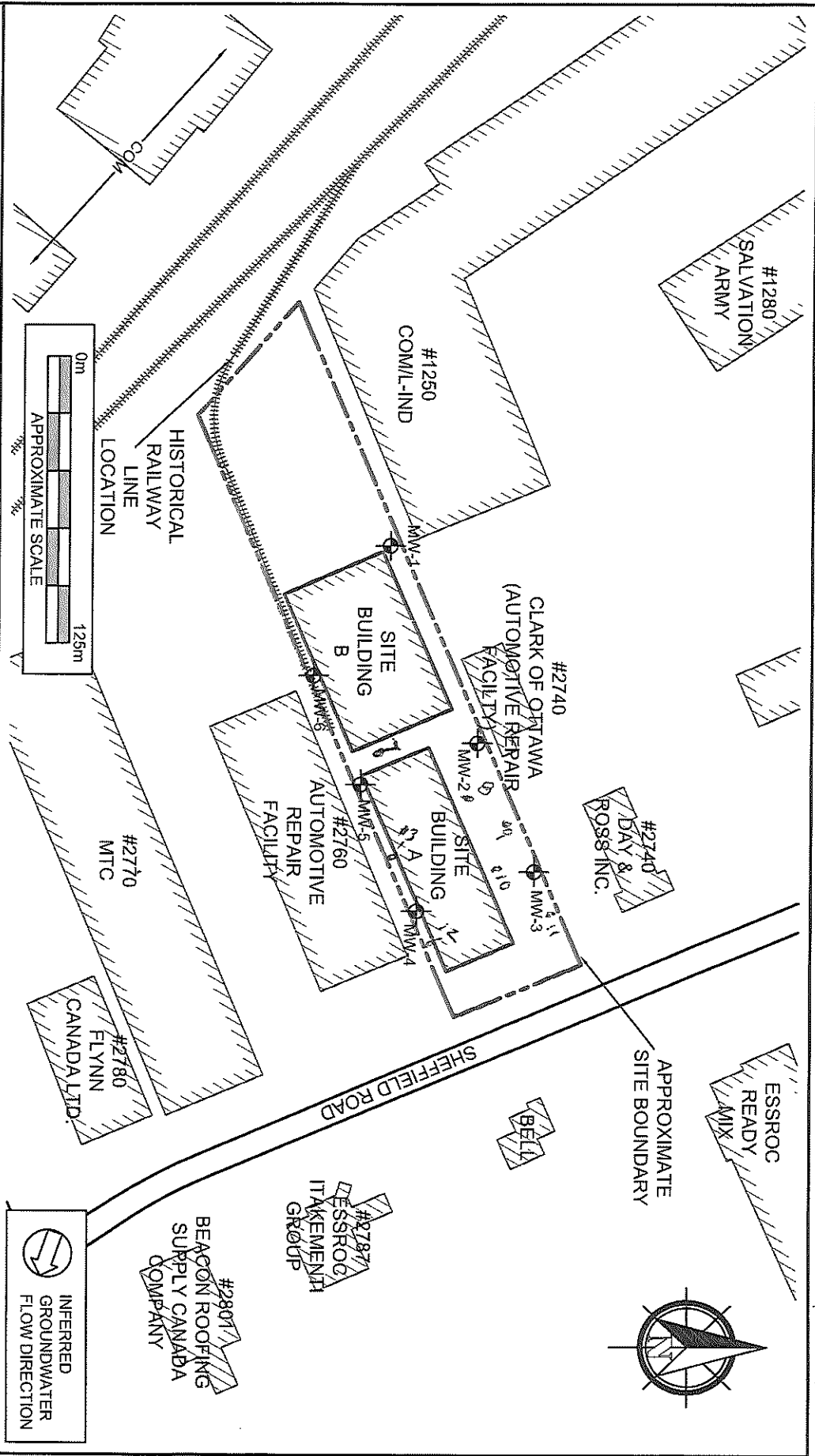

- LEGEND**
- L-IND LIGHT INDUSTRIAL
  - MTI MULTI-TENANT INDUSTRIAL
  - COM COMMERCIAL
  - MONITORING WELL LOCATION

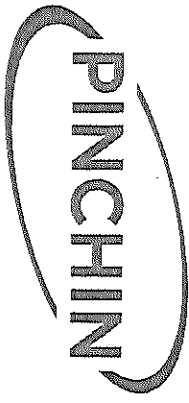

PROJECT NAME <b>PHASE II ENVIRONMENTAL SITE ASSESSMENT</b>		
CLIENT NAME <b>IG INVESTMENT MANAGEMENT LTD., AS TRUSTEE OF INVESTORS REAL PROPERTY FUND</b>		
PROJECT LOCATION <b>2750 SHEFFIELD ROAD, OTTAWA, ONTARIO</b>		
FIGURE NAME <b>SITE AND SURROUNDING LAND USE PLAN</b>		
APPROXIMATE SCALE AS SHOWN	PROJECT NO. 212792.003	DATE DEC. 2017
		FIGURE NO. 2



Well Tag#: A 215912 (low)  
A 215912

Measurements recorded in:  Metric  Imperial

IG INVESTMENT MANAGEMENT LTD.

Address of Well Location (Street Number/Name) \_\_\_\_\_ Township \_\_\_\_\_ Lot \_\_\_\_\_ Concession \_\_\_\_\_

County/District/Municipality \_\_\_\_\_ City/Town/Village OTTAWA Province Ontario Postal Code \_\_\_\_\_

JTM Coordinates Zone Easting Northing Municipal Plan and Sublot Number Other

NAD 83 18 452690 50 275712

Overburden and Bedrock Materials/Abandonment Sealing Record (see instructions on the back of this form)

General Colour	Most Common Material	Other Materials	General Description	Depth (m/ft) From	Depth (m/ft) To
BRN	sand	Gravel	Packed	0	1.22
BRN	sandy clay		Soft	1.22	3.1
GRY	clay	sand	Soft	3.1	4.57

Annular Space

Depth Set at (m/ft) From	Depth Set at (m/ft) To	Type of Sealant Used (Material and Type)	Volume Placed (m <sup>3</sup> /ft <sup>3</sup> )
0	31	Concrete/flush mount	
31	1.22	Bentonite	
1.22	4.57	sand	

Method of Construction

Cable Tool  Rotary (Conventional)  Rotary (Reverse)  Boring  Air percussion  Other, specify direct push

Diamond  Jetting  Driving  Digging

Well Use

Public  Commercial  Not used  Domestic  Municipal  Dewatering  Livestock  Test Hole  Monitoring  Irrigation  Cooling & Air Conditioning  Industrial  Other, specify \_\_\_\_\_

Construction Record - Casing

Inside Diameter (cm/in)	Open Hole OR Material (Galvanized, Fibreglass, Concrete, Plastic, Steel)	Wall Thickness (cm/in)	Depth (m/ft)		Status of Well
			From	To	
4.03	PVC	368	0	1.5	<input type="checkbox"/> Water Supply <input type="checkbox"/> Replacement Well <input type="checkbox"/> Test Hole <input type="checkbox"/> Recharge Well <input type="checkbox"/> Dewatering Well <input type="checkbox"/> Observation and/or Monitoring Hole <input type="checkbox"/> Alteration (Construction) <input type="checkbox"/> Abandoned, Insufficient Supply <input type="checkbox"/> Abandoned, Poor Water Quality <input type="checkbox"/> Abandoned, other, specify _____ <input type="checkbox"/> Other, specify _____

Construction Record - Screen

Outside Diameter (cm/in)	Material (Plastic, Galvanized, Steel)	Slot No.	Depth (m/ft)	
			From	To
4.82	PVC	10	1.5	4.57

Water Details

Water found at Depth (m/ft)	Kind of Water: <input type="checkbox"/> Fresh <input type="checkbox"/> Untested <input type="checkbox"/> Gas <input type="checkbox"/> Other, specify _____	Hole Diameter	
		Depth (m/ft) From	Diameter (cm/in) To
		0	8.25

Well Contractor and Well Technician Information

Business Name of Well Contractor: Stata Drilling Group Well Contractor's Licence No.: 7121411

Business Address (Street Number/Name): 165 Shields Court Municipality: MARKHAM

Province: ON Postal Code: L3R9V1 Business E-mail Address: WRecords@stataoil.com

Bus. Telephone No. (inc. area code): 9059407919 Name of Well Technician (Last Name, First Name): Halladay Phil

Well Technician's Licence No.: 31832 Signature of Technician and/or Contractor: [Signature] Date Submitted: 20180205

Results of Well Yield Testing

After test of well yield, water was: <input type="checkbox"/> Clear and sand free <input type="checkbox"/> Other, specify _____	Draw Down		Recovery	
	Time (min)	Water Level (m/ft)	Time (min)	Water Level (m/ft)
If pumping discontinued, give reason:  Pump intake set at (m/ft)  Pumping rate (l/min / GPM)  Duration of pumping _____ hrs + _____ min  Final water level end of pumping (m/ft)  If flowing give rate (l/min / GPM)  Recommended pump depth (m/ft)  Recommended pump rate (l/min / GPM)  Well production (l/min / GPM)  Disinfected? <input type="checkbox"/> Yes <input type="checkbox"/> No	Static Level			
	1		1	
	2		2	
	3		3	
	4		4	
	5		5	
10		10		
15		15		
20		20		
25		25		
30		30		
40		40		
50		50		
60		60		

Map of Well Location

Please provide a map below following instructions on the back.

See Map

10

Well owner's information package delivered:  Yes  No

Date Package Delivered: Y Y Y Y M M D D

Date Work Completed: 20180205

Ministry Use Only

Audit No.: 277526

MAR 12 2018

S-21497

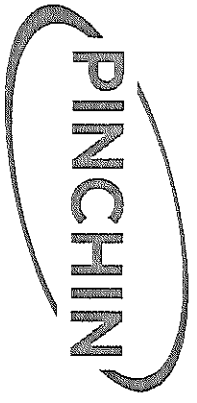
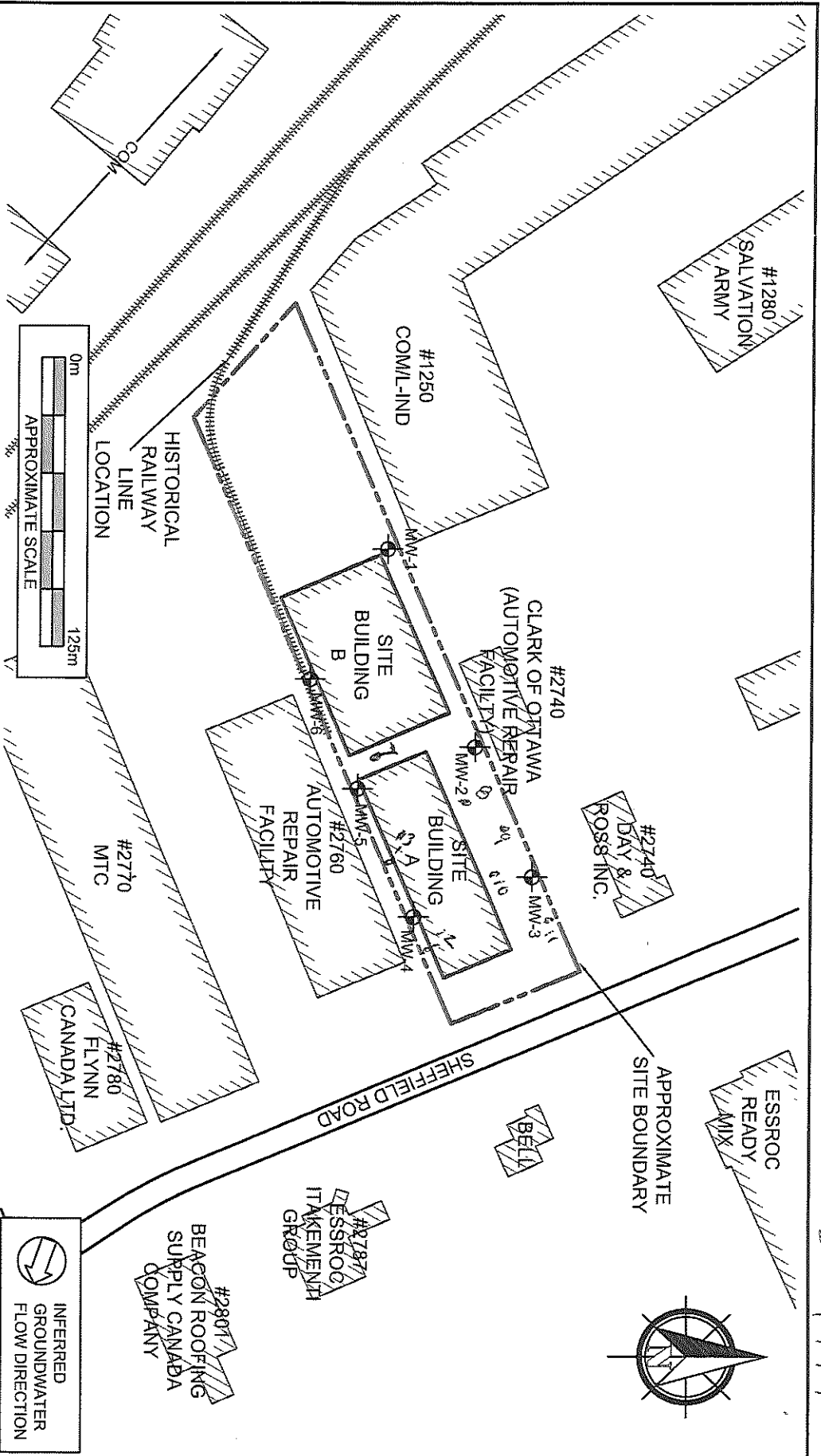

**LEGEND**

L-IND LIGHT INDUSTRIAL  
 MTI MULTI-TENANT INDUSTRIAL  
 COM COMMERCIAL  
 MONITORING WELL LOCATION

<b>PROJECT NAME</b>		
PHASE II ENVIRONMENTAL SITE ASSESSMENT		
<b>CLIENT NAME</b>		
IG INVESTMENT MANAGEMENT LTD., AS TRUSTEE OF INVESTORS REAL PROPERTY FUND		
<b>PROJECT LOCATION</b>		
2750 SHEFFIELD ROAD, OTTAWA, ONTARIO		
<b>FIGURE NAME</b>		
SITE AND SURROUNDING LAND USE PLAN		
<b>APPROXIMATE SCALE</b>	<b>PROJECT NO.</b>	<b>DATE</b>
AS SHOWN	212792.003	DEC. 2017
<b>FIGURE NO.</b>		
2		

C-7241 2-277526

MAR 12 2018





Measurements recorded in:  Metric  Imperial

IG INVESTMENT MANAGEMENT LTD.

Well Location

Address of Well Location (Street Number/Name): 2750 Sheffield Rd. Township: Oshawa. Lot: Concession: Ontario. City/Town/Village: Oshawa. Postal Code: JTM Coordinates: NAD 83 18 45 27 08 50 27 51 8.

Overburden and Bedrock Materials/Abandonment Sealing Record (see instructions on the back of this form)

Table with 5 columns: General Colour, Most Common Material, Other Materials, General Description, Depth (m/ft) From To. Rows include BRN Gravel, BRN Clay, GRP Clay.

Annular Space table with 3 columns: Depth Set at (m/ft) From To, Type of Sealant Used (Material and Type), Volume Placed (m³/ft³). Rows include Concrete Flushmount, Bentonite, Sand.

Results of Well Yield Testing table with 4 columns: After test of well yield, water was; Draw Down (Time, Water Level); Recovery (Time, Water Level); Pumping rate; Duration of pumping; Final water level end of pumping; Recommended pump depth; Recommended pump rate; Well production; Disinfected?.

Method of Construction and Well Use section with checkboxes for Cable Tool, Rotary, Boring, etc., and Public, Commercial, Municipal, etc.

Construction Record - Casing table with 5 columns: Inside Diameter (cm/in), Open Hole OR Material, Wall Thickness (cm/in), Depth (m/ft) From To, Status of Well.

Construction Record - Screen table with 5 columns: Outside Diameter (cm/in), Material, Slot No., Depth (m/ft) From To, Status of Well.

Water Details and Hole Diameter table with 4 columns: Water found at Depth (m/ft), Kind of Water, Depth (m/ft) From To, Diameter (cm/in).

Well Contractor and Well Technician Information section with fields for Business Name, Address, E-mail, Telephone, Technician Name, Signature, Date Submitted.

Map of Well Location section with a map area containing the handwritten text 'See MAP' and '12', and a Ministry Use Only section with Audit No. 212330 and date MAR 12 2018.

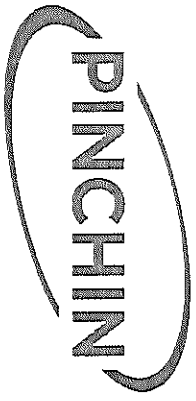

**LEGEND**  
 L-IND LIGHT INDUSTRIAL  
 MTI MULTI-TENANT INDUSTRIAL  
 COM COMMERCIAL  
 MONITORING WELL LOCATION

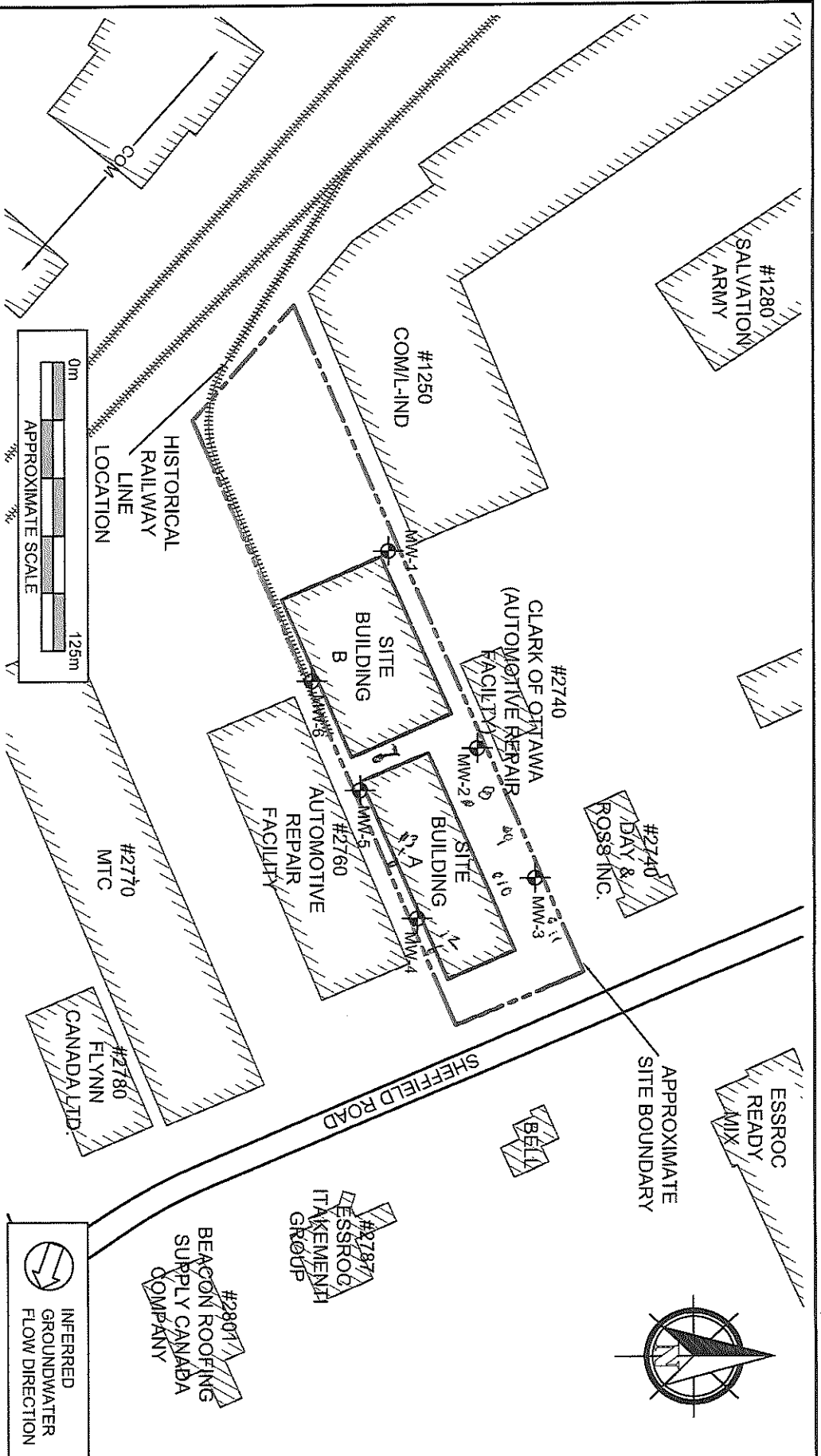
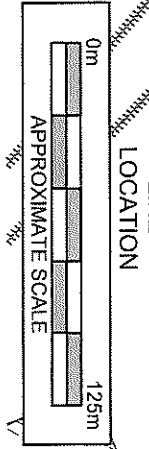

S-21497

C-7241 2-212330

MAR 12 2018

PROJECT NAME PHASE II ENVIRONMENTAL SITE ASSESSMENT		
CLIENT NAME IG INVESTMENT MANAGEMENT LTD., AS TRUSTEE OF INVESTORS REAL PROPERTY FUND		
PROJECT LOCATION 2750 SHEFFIELD ROAD, OTTAWA, ONTARIO		
FIGURE NAME SITE AND SURROUNDING LAND USE PLAN	FIGURE NO. 2	
APPROXIMATE SCALE AS SHOWN	PROJECT NO. 212792.003	DATE DEC. 2017



Measurements recorded in:  Metric  Imperial

IG INVESTMENT MANAGEMENT LTD.

**Well Location**

Address of Well Location (Street Number/Name): 2750 Sheffield Rd  
 Township: [blank] Lot: [blank] Concession: [blank]  
 County/District/Municipality: [blank] City/Town/Village: OTTAWA  
 Province: Ontario Postal Code: [blank]  
 JTM Coordinates: Zone: NAD 83 Easting: 18452681 Northing: 5027508  
 Municipal Plan and Sublot Number: [blank] Other: [blank]

**Overburden and Bedrock Materials/Abandonment Sealing Record** (see instructions on the back of this form)

General Colour	Most Common Material	Other Materials	General Description	Depth (m/ft)
				From To
BRN	gravel		loose	0 -61
BRN	clay	sand	soft	61 3.1
GRY	clay		soft	3.1 4.57

**Annular Space**

Depth Set at (m/ft)	Type of Sealant Used	Volume Placed
From To	(Material and Type)	(m <sup>3</sup> /ft <sup>3</sup> )
0 -31	Concrete/flush mount	
31 1.22	Bentonite	
1.22 4.57	Sand	

**Results of Well Yield Testing**

After test of well yield, water was:	Draw Down		Recovery	
	Time (min)	Water Level (m/ft)	Time (min)	Water Level (m/ft)
<input type="checkbox"/> Clear and sand free <input type="checkbox"/> Other, specify				
If pumping discontinued, give reason:	Static Level			
	1		1	
Pump intake set at (m/ft)	2		2	
Pumping rate (l/min / GPM)	3		3	
	4		4	
Duration of pumping hrs + min	5		5	
Final water level end of pumping (m/ft)	10		10	
	15		15	
If flowing give rate (l/min / GPM)	20		20	
	25		25	
Recommended pump depth (m/ft)	30		30	
	40		40	
Recommended pump rate (l/min / GPM)	50		50	
	60		60	
Well production (l/min / GPM)				
Disinfected? <input type="checkbox"/> Yes <input type="checkbox"/> No				

**Method of Construction**

Cable Tool  Diamond  Public  Commercial  Not used  
 Rotary (Conventional)  Jetting  Domestic  Municipal  Dewatering  
 Rotary (Reverse)  Driving  Livestock  Test Hole  Monitoring  
 Boring  Digging  Irrigation  Cooling & Air Conditioning  
 Air percussion  Industrial  
 Other, specify direct Push  Other, specify

**Construction Record - Casing**

Inside Diameter (cm/in)	Open Hole OR Material (Galvanized, Fibreglass, Concrete, Plastic, Steel)	Wall Thickness (cm/in)	Depth (m/ft)		Status of Well
			From	To	
4.03	PVC	368	0	1.5	<input type="checkbox"/> Water Supply <input type="checkbox"/> Replacement Well <input type="checkbox"/> Test Hole <input type="checkbox"/> Recharge Well <input type="checkbox"/> Dewatering Well <input type="checkbox"/> Observation and/or Monitoring Hole <input type="checkbox"/> Alteration (Construction) <input type="checkbox"/> Abandoned, Insufficient Supply <input type="checkbox"/> Abandoned, Poor Water Quality <input type="checkbox"/> Abandoned, other, specify <input type="checkbox"/> Other, specify

**Construction Record - Screen**

Outside Diameter (cm/in)	Material (Plastic, Galvanized, Steel)	Slot No.	Depth (m/ft)	
			From	To
4.82	PVC	10	1.5	4.57

**Water Details**

Water found at Depth (m/ft)	Kind of Water: <input type="checkbox"/> Fresh <input type="checkbox"/> Untested	Hole Diameter
	<input type="checkbox"/> Gas <input type="checkbox"/> Other, specify	Depth (m/ft) Diameter (cm/in)
		From To
		0 4.57 8.25

**Well Contractor and Well Technician Information**

Business Name of Well Contractor: STRATA drilling Group  
 Well Contractor's Licence No.: 722411  
 Business Address (Street Number/Name): 165 Shields Court  
 Municipality: Markham  
 Province: ON Postal Code: 2B2B1W2 Business E-mail Address: wrecords@strataoil.com  
 Bus. Telephone No. (inc. area code): 91059407919 Name of Well Technician (Last Name, First Name): Halladay Phil  
 Well Technician's Licence No.: 31832 Signature of Technician and Contractor: [Signature] Date Submitted: 20180205

**Map of Well Location**

Please provide a map below following instructions on the back.

See Map

13

Comments:

Well owner's information package delivered:  Yes  No  
 Date Package Delivered: 7/17/14  
 Date Work Completed: 20190206

**Ministry Use Only**

Audit No.: 2212327  
 Received: MAR 12 2018

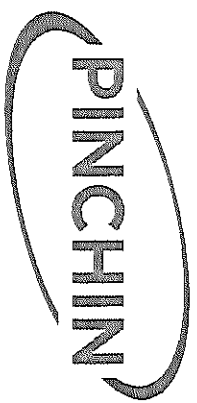

**LEGEND**

L-IND LIGHT INDUSTRIAL  
 MTI MULTI-TENANT INDUSTRIAL  
 COM COMMERCIAL  
 MONITORING WELL LOCATION

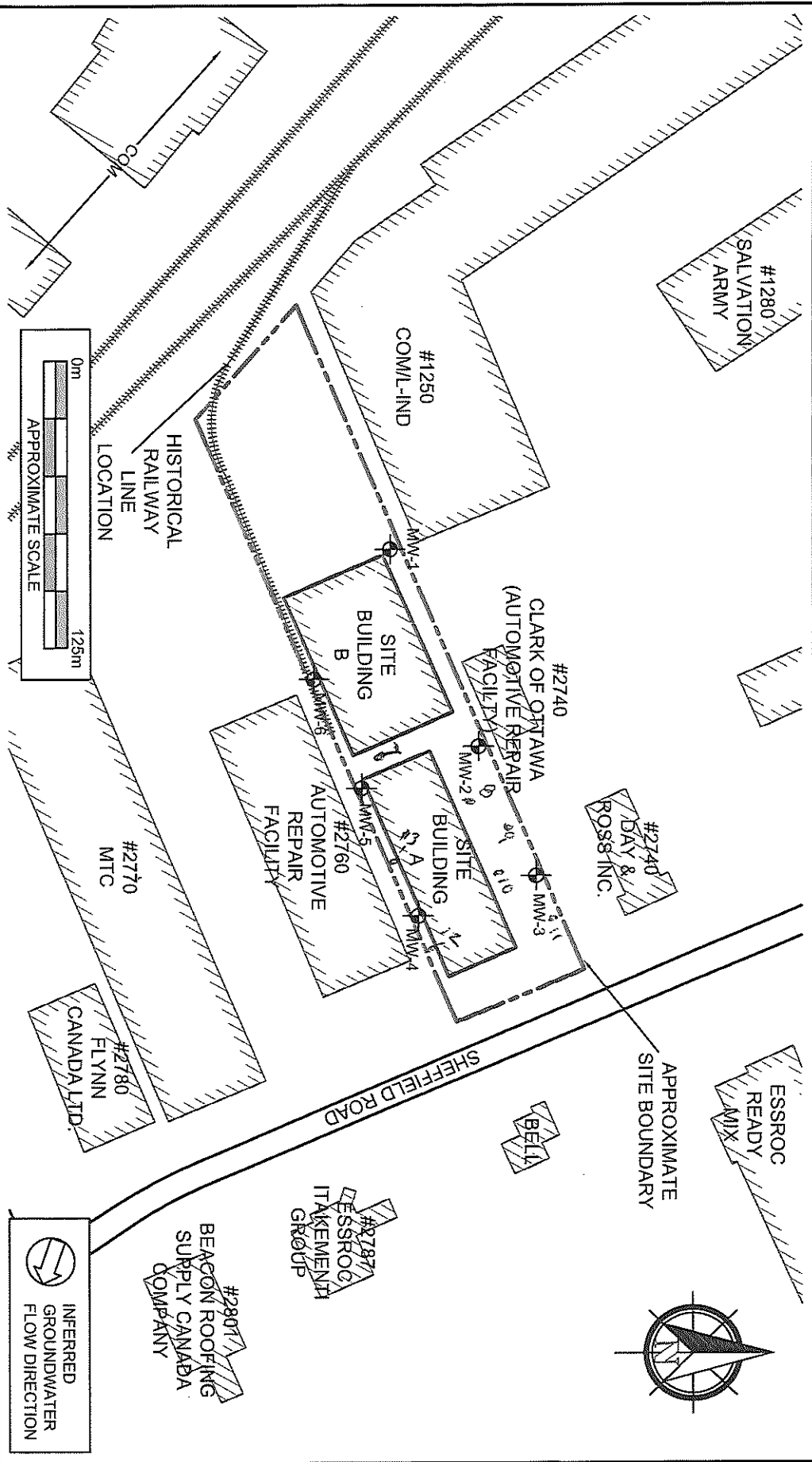

<b>PROJECT NAME</b>		
PHASE II ENVIRONMENTAL SITE ASSESSMENT		
<b>CLIENT NAME</b>		
IG INVESTMENT MANAGEMENT LTD., AS TRUSTEE OF INVESTORS REAL PROPERTY FUND		
<b>PROJECT LOCATION</b>		
2750 SHEFFIELD ROAD, OTTAWA, ONTARIO		
<b>FIGURE NAME</b>		
SITE AND SURROUNDING LAND USE PLAN		
<b>APPROXIMATE SCALE</b>	<b>PROJECT NO.</b>	<b>DATE</b>
AS SHOWN	212792.003	DEC. 2017
<b>FIGURE NO.</b>		
2		

S-21497

C-7241 Z-212327

MAR 12 2018





Measurements recorded in:  Metric  Imperial

A257408

S-22779

Page of

MORGUARD INVESTMENTS LTD

**Well Location**

Address of Well Location (Street Number/Name): 1250-1280 Leeds ave  
 Township: \_\_\_\_\_ Lot: \_\_\_\_\_ Concession: \_\_\_\_\_  
 County/District/Municipality: \_\_\_\_\_ City/Town/Village: Ottawa  
 Province: Ontario Postal Code: \_\_\_\_\_  
 UTM Coordinates Zone: Easting: Northing: \_\_\_\_\_  
 NAD 83 18 45 239 3502177316  
 Municipal Plan and Sublot Number: \_\_\_\_\_ Other: \_\_\_\_\_

**Overburden and Bedrock Materials/Abandonment Sealing Record** (see instructions on the back of this form)

General Colour	Most Common Material	Other Materials	General Description	Depth (m/ft)	
				From	To
Brn	fill		soft, dry	0	.91
Org	silt	clay	soft, wet	.91	4.52

**Annular Space**

Depth Set at (m/ft)	Type of Sealant Used (Material and Type)	Volume Placed (m³/ft³)
0 .31	Concrete flush mount	
.31 1.21	Benseal	
1.21 4.52	Sand	

**Results of Well Yield Testing**

After test of well yield, water was: <input type="checkbox"/> Clear and sand free <input type="checkbox"/> Other, specify _____	Draw Down		Recovery	
	Time (min)	Water Level (m/ft)	Time (min)	Water Level (m/ft)
If pumping discontinued, give reason: _____	Static Level			
	1		1	
Pump intake set at (m/ft)	2		2	
Pumping rate (l/min / GPM)	3		3	
Duration of pumping _____ hrs + _____ min	4		4	
Final water level end of pumping (m/ft)	5		5	
If flowing give rate (l/min / GPM)	10		10	
	15		15	
	20		20	
Recommended pump depth (m/ft)	25		25	
Recommended pump rate (l/min / GPM)	30		30	
Well production (l/min / GPM)	40		40	
Disinfected? <input type="checkbox"/> Yes <input type="checkbox"/> No	50		50	
	60		60	

**Method of Construction**

Cable Tool  Diamond  Public  Commercial  Not used  
 Rotary (Conventional)  Jetting  Domestic  Municipal  Dewatering  
 Rotary (Reverse)  Driving  Livestock  Test Hole  Monitoring  
 Boring  Digging  Irrigation  Cooling & Air Conditioning  
 Air percussion  Industrial  
 Other, specify Direct Push  Other, specify \_\_\_\_\_

**Construction Record - Casing**

Inside Diameter (cm/in)	Open Hole OR Material (Galvanized, Fibreglass, Concrete, Plastic, Steel)	Wall Thickness (cm/in)	Depth (m/ft)		Status of Well
			From	To	
4.03	PVC	0.368	0	1.52	<input type="checkbox"/> Water Supply <input type="checkbox"/> Replacement Well <input type="checkbox"/> Test Hole <input type="checkbox"/> Recharge Well <input type="checkbox"/> Dewatering Well <input checked="" type="checkbox"/> Observation and/or Monitoring Hole <input type="checkbox"/> Alteration (Construction) <input type="checkbox"/> Abandoned, Insufficient Supply <input type="checkbox"/> Abandoned, Poor Water Quality <input type="checkbox"/> Abandoned, other, specify _____ <input type="checkbox"/> Other, specify _____

**Construction Record - Screen**

Outside Diameter (cm/in)	Material (Plastic, Galvanized, Steel)	Slot No.	Depth (m/ft)		Status of Well
			From	To	
4.82	PVC	10	1.52	4.52	<input type="checkbox"/> Other, specify _____

**Water Details**

Water found at Depth (m/ft)	Kind of Water: <input type="checkbox"/> Fresh <input type="checkbox"/> Untested	Hole Diameter	
	<input type="checkbox"/> Gas <input type="checkbox"/> Other, specify _____	Depth (m/ft)	Diameter (cm/in)
		From	To
		0	4.52
			8.3

**Well Contractor and Well Technician Information**

Business Name of Well Contractor: Streta Drilling Group Well Contractor's Licence No.: 7121411  
 Business Address (Street Number/Name): 165 Shields court Municipality: MARKHAM  
 Province: ON Postal Code: L3R 8V1Z Business E-mail Address: WRecord@stretasoil.com

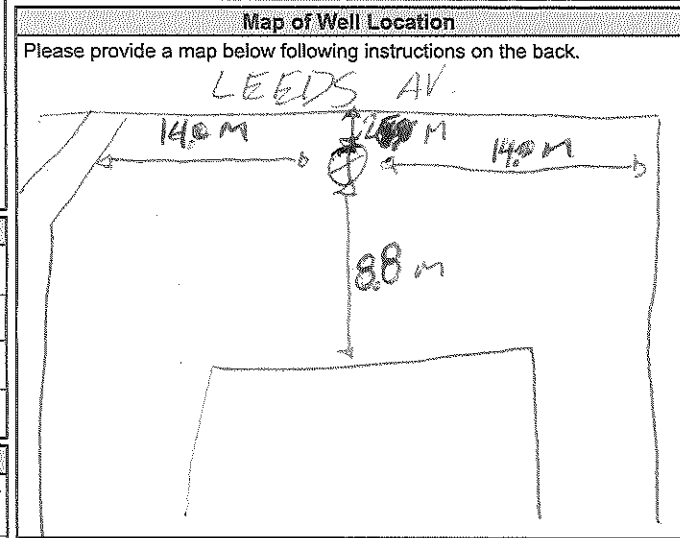

Bus. Telephone No. (inc. area code): 910591407919 Name of Well Technician (Last Name, First Name): Halladay Phil  
 Well Technician's Licence No.: 13181312 Signature of Technician and/or Contractor: \_\_\_\_\_ Date Submitted: 2019 08 12 013

Comments: \_\_\_\_\_

Well owner's information package delivered:  Yes  No

Date Package Delivered: Y Y Y Y M M D D  
 Date Work Completed: 2019 08 10 013

**Ministry Use Only**  
 Audit No.: 2302815  
 Received: MAR 08 2019



Measurements recorded in:  Metric  Imperial

A257409

Page of

MORGUARD INVESTMENTS LTD

**Well Location**

Address of Well Location (Street Number/Name): 1250-1280 Leeds Av Township: \_\_\_\_\_ Lot: \_\_\_\_\_ Concession: \_\_\_\_\_

County/District/Municipality: \_\_\_\_\_ City/Town/Village: OTTAWA Province: Ontario Postal Code: \_\_\_\_\_

UTM Coordinates: Zone: 18 Easting: 452339 Northing: 15027722 Municipal Plan and Sublot Number: \_\_\_\_\_ Other: \_\_\_\_\_

**Overburden and Bedrock Materials/Abandonment Sealing Record (see instructions on the back of this form)**

General Colour	Most Common Material	Other Materials	General Description	Depth (m/ft)	
				From	To
<u>Brn</u>	<u>fill</u>		<u>Soft</u>	<u>0</u>	<u>.91</u>
<u>Grn</u>	<u>Silt</u>	<u>clay</u>	<u>Soft, wet</u>	<u>.91</u>	<u>67.52</u>

**Annular Space**

Depth Set at (m/ft)	Type of Sealant Used (Material and Type)	Volume Placed (m³/ft³)
<u>0</u> to <u>.31</u>	<u>Concrete / flush mount</u>	
<u>.31</u> to <u>1.21</u>	<u>Benseal</u>	
<u>1.21</u> to <u>4.52</u>	<u>Sand</u>	

**Results of Well Yield Testing**

After test of well yield, water was: <input type="checkbox"/> Clear and sand free <input type="checkbox"/> Other, specify _____	Draw Down		Recovery	
	Time (min)	Water Level (m/ft)	Time (min)	Water Level (m/ft)
If pumping discontinued, give reason:  Pump intake set at (m/ft)  Pumping rate (l/min / GPM)  Duration of pumping _____ hrs + _____ min  Final water level end of pumping (m/ft)  If flowing give rate (l/min / GPM)  Recommended pump depth (m/ft)  Recommended pump rate (l/min / GPM)  Well production (l/min / GPM)  Disinfected? <input type="checkbox"/> Yes <input type="checkbox"/> No	Static Level			
	1		1	
	2		2	
	3		3	
	4		4	
	5		5	
10		10		
15		15		
20		20		
25		25		
30		30		
40		40		
50		50		
60		60		

**Method of Construction**

Cable Tool  Diamond  Public  Commercial  Not used  
 Rotary (Conventional)  Jetting  Domestic  Municipal  Dewatering  
 Rotary (Reverse)  Driving  Livestock  Test Hole  Monitoring  
 Boring  Digging  Irrigation  Cooling & Air Conditioning  
 Air percussion  Industrial  
 Other, specify Direct Push  Other, specify \_\_\_\_\_

**Construction Record - Casing**

Inside Diameter (cm/in)	Open Hole OR Material (Galvanized, Fibreglass, Concrete, Plastic, Steel)	Wall Thickness (cm/in)	Depth (m/ft)		Status of Well
			From	To	
<u>4.03</u>	<u>PVC</u>	<u>0.368</u>	<u>0</u>	<u>1.52</u>	<input type="checkbox"/> Water Supply <input type="checkbox"/> Replacement Well <input type="checkbox"/> Test Hole <input type="checkbox"/> Recharge Well <input type="checkbox"/> Dewatering Well <input checked="" type="checkbox"/> Observation and/or Monitoring Hole <input type="checkbox"/> Alteration (Construction) <input type="checkbox"/> Abandoned, Insufficient Supply <input type="checkbox"/> Abandoned, Poor Water Quality <input type="checkbox"/> Abandoned, other, specify _____ <input type="checkbox"/> Other, specify _____

**Construction Record - Screen**

Outside Diameter (cm/in)	Material (Plastic, Galvanized, Steel)	Slot No.	Depth (m/ft)	
			From	To
<u>4.82</u>	<u>PVC</u>	<u>10</u>	<u>1.52</u>	<u>4.52</u>

**Water Details**

Water found at Depth (m/ft) <input type="checkbox"/> Gas	Kind of Water: <input type="checkbox"/> Fresh <input type="checkbox"/> Untested <input type="checkbox"/> Other, specify _____	Hole Diameter	
		Depth (m/ft) From To	Diameter (cm/in)
		<u>0</u>	<u>4.52</u> <u>8.3</u>

**Well Contractor and Well Technician Information**

Business Name of Well Contractor: Strata Drilling Group Well Contractor's Licence No.: 7121411

Business Address (Street Number/Name): 165 Shields Court Municipality: MARKHAM

Province: ON Postal Code: L3R1B1 Business E-mail Address: Records@stratasoil.com

Bus. Telephone No. (inc. area code): 91015941079119 Name of Well Technician (Last Name, First Name): Halladay Phil

Well Technician's Licence No.: 3181312 Signature of Technician and/or Contractor: Date Submitted: 2018/12/07

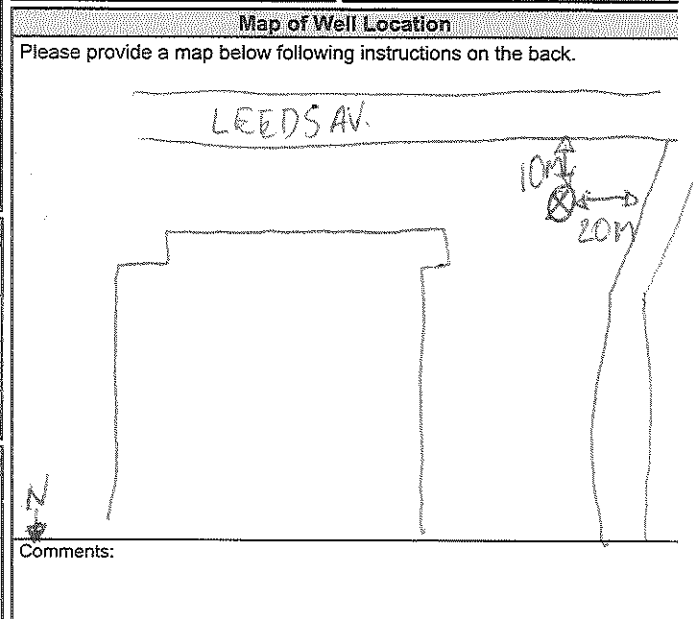

Well owner's information package delivered:  Yes  No

Date Package Delivered: 2018/12/07

Date Work Completed: 2018/12/07

**Ministry Use Only**

Audit No.: 2302818

MAR 08 2019

Received: \_\_\_\_\_



Measurements recorded in:  Metric  Imperial

A257400

C-22779 Page of

MORGUARD INVESTMENTS LTD

Address of Well Location (Street Number/Name) 1250-1280 Leeds Ave		Township	Lot	Concession
County/District/Municipality		City/Town/Village OTTAWA	Province Ontario	Postal Code
UTM Coordinates Zone	Easting	Northing	Municipal Plan and Sublot Number	
NAD 83	18452421	11502177411	Other	

General Colour	Most Common Material	Other Materials	General Description	Depth (m/ft)	
				From	To
Brn	fill		soft	0	0.91
Gr	SiH	Clay	met soft	0.91	4.26

Annular Space			
Depth Set at (m/ft)	Type of Sealant Used (Material and Type)	Volume Placed (m³/ft³)	
0 to 0.31	Concrete / flush mount		
0.31 to 0.91	Benseal		
0.91 to 4.26	Sand		

Results of Well Yield Testing					
After test of well yield, water was:		Draw Down		Recovery	
<input type="checkbox"/> Clear and sand free <input type="checkbox"/> Other, specify		Time (min)	Water Level (m/ft)	Time (min)	Water Level (m/ft)
If pumping discontinued, give reason:		Static Level			
Pump intake set at (m/ft)		1		1	
Pumping rate (l/min / GPM)		2		2	
Duration of pumping hrs + min		3		3	
Final water level end of pumping (m/ft)		4		4	
If flowing give rate (l/min / GPM)		5		5	
Recommended pump depth (m/ft)		10		10	
Recommended pump rate (l/min / GPM)		15		15	
Well production (l/min / GPM)		20		20	
Disinfected?		25		25	
<input type="checkbox"/> Yes <input type="checkbox"/> No		30		30	
		40		40	
		50		50	
		60		60	

Method of Construction		Well Use	
<input type="checkbox"/> Cable Tool	<input type="checkbox"/> Diamond	<input type="checkbox"/> Public	<input type="checkbox"/> Commercial <input type="checkbox"/> Not used
<input type="checkbox"/> Rotary (Conventional)	<input type="checkbox"/> Jetting	<input type="checkbox"/> Domestic	<input type="checkbox"/> Municipal <input type="checkbox"/> Dewatering
<input type="checkbox"/> Rotary (Reverse)	<input type="checkbox"/> Driving	<input type="checkbox"/> Livestock	<input checked="" type="checkbox"/> Test Hole <input checked="" type="checkbox"/> Monitoring
<input type="checkbox"/> Boring	<input type="checkbox"/> Digging	<input type="checkbox"/> Irrigation	<input type="checkbox"/> Cooling & Air Conditioning
<input type="checkbox"/> Air percussion		<input type="checkbox"/> Industrial	
<input checked="" type="checkbox"/> Other, specify Direct Push		<input type="checkbox"/> Other, specify	

Construction Record - Casing				Status of Well	
Inside Diameter (cm/in)	Open Hole OR Material (Galvanized, Fibreglass, Concrete, Plastic, Steel)	Wall Thickness (cm/in)	Depth (m/ft)		<input type="checkbox"/> Water Supply <input type="checkbox"/> Replacement Well <input type="checkbox"/> Test Hole <input type="checkbox"/> Recharge Well <input type="checkbox"/> Dewatering Well <input checked="" type="checkbox"/> Observation and/or Monitoring Hole <input type="checkbox"/> Alteration (Construction) <input type="checkbox"/> Abandoned, Insufficient Supply <input type="checkbox"/> Abandoned, Poor Water Quality <input type="checkbox"/> Abandoned, other, specify <input type="checkbox"/> Other, specify
			From	To	
4.03	PVC	0.368	0	0.91	

Construction Record - Screen				
Outside Diameter (cm/in)	Material (Plastic, Galvanized, Steel)	Slot No.	Depth (m/ft)	
			From	To
4.82	PVC	10	0.21	4.26

Water Details		Hole Diameter	
Water found at Depth (m/ft)	Kind of Water: <input type="checkbox"/> Fresh <input type="checkbox"/> Untested <input type="checkbox"/> Gas <input type="checkbox"/> Other, specify	Depth (m/ft) From	To Diameter (cm/in)
		0	4.26 8.5

Well Contractor and Well Technician Information			
Business Name of Well Contractor Strata Drilling Group		Well Contractor's Licence No. 7121411	
Business Address (Street Number/Name) 165 Shields Court		Municipality MARKHAM	
Province ON	Postal Code L3R 8V2	Business E-mail Address wrecords@strata-soil.com	
Bus. Telephone No. (inc. area code) 9105914107	Name of Well Technician (Last Name, First Name) Halladay Phil		
Well Technician's Licence No. 3181312	Signature of Technician and/or Contractor		Date Submitted 2018/11/20

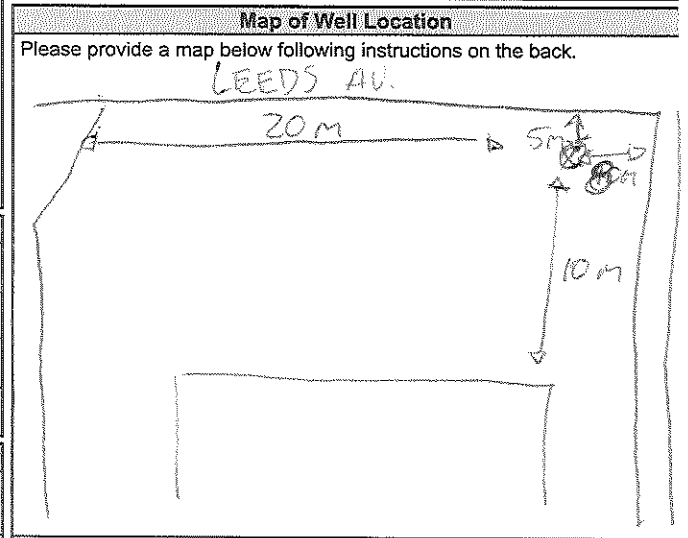

Comments:		Ministry Use Only	
Well owner's information package delivered	Date Package Delivered	Audit No: 2302816	
<input type="checkbox"/> Yes <input type="checkbox"/> No	Y Y Y Y M M D D 2018/11/20	MAR 08 2019	
Date Work Completed		Received	





## Map: Well records

This map allows you to search and view well record information from reported wells in Ontario.

Full dataset is available in the Open Data catalogue (<https://data.ontario.ca/dataset/well-records>).

---

[Go Back to Map](#)

### Well ID

Well ID Number: 7365289

Well Audit Number: Z338422

Well Tag Number: A287652

*This table contains information from the original well record and any subsequent updates.*

### Well Location

<b>Address of Well Location</b>	2750 Sheffield rd

<b>Township</b>	GLOUCESTER TOWNSHIP
<b>Lot</b>	
<b>Concession</b>	
<b>County/District/Municipality</b>	OTTAWA-CARLETON
<b>City/Town/Village</b>	Ottawa
<b>Province</b>	ON
<b>Postal Code</b>	n/a
<b>UTM Coordinates</b>	NAD83 — Zone 18 Easting: 452737.00 Northing: 5027548.00
<b>Municipal Plan and Sublot Number</b>	
<b>Other</b>	

## Overburden and Bedrock Materials Interval

General Colour	Most Common Material	Other Materials	General Description	Depth From	Depth To
BRWN	LOAM	SOFT	LOOS	0 ft	1 ft
BRWN	CSND	GRVL	SOFT	1 ft	5 ft
GREY	CLAY	SILT	SOFT	5 ft	15 ft

## Annular Space/Abandonment Sealing Record

Depth From	Depth To	Type of Sealant Used (Material and Type)	Volume Placed
0 ft	1 ft	CEMENT FLUSHMOUNT	
1 ft	4.5 ft	BENSEAL	
4.5 ft	15 ft	filter sand	

## Method of Construction & Well Use

Method of Construction	Well Use
Other Method	
direct push	Monitoring and Test Hole

### Status of Well

Monitoring and Test Hole

### Construction Record - Casing

Inside Diameter	Open Hole or material	Depth From	Depth To
1.53 Inch	PLASTIC	0 ft	5 ft

### Construction Record - Screen

--	--	--	--



Outside Diameter	Material	Depth From	Depth To
1.9 Inch	PLASTIC	5 ft	15 ft

## Well Contractor and Well Technician Information

Well Contractor's Licence Number: 7241

## Results of Well Yield Testing

<b>After test of well yield, water was</b>	
<b>If pumping discontinued, give reason</b>	
<b>Pump intake set at</b>	
<b>Pumping Rate</b>	
<b>Duration of Pumping</b>	
<b>Final water level</b>	

<b>If flowing give rate</b>	
<b>Recommended pump depth</b>	
<b>Recommended pump rate</b>	
<b>Well Production</b>	
<b>Disinfected?</b>	

**Draw Down & Recovery**

<b>Draw Down Time(min)</b>	<b>Draw Down Water level</b>	<b>Recovery Time(min)</b>	<b>Recovery Water level</b>
SWL			
1		1	
2		2	
3		3	

4		4	
5		5	
10		10	
15		15	
20		20	
25		25	
30		30	
40		40	
45		45	
50		50	
60		60	

### Water Details

Water Found at Depth	Kind	

### Hole Diameter

Depth From	Depth To	Diameter	
0 ft	15 ft	3.25 Inch	



**Audit Number:** Z338422

**Date Well Completed:** June 05, 2020

**Date Well Record Received by MOE:** August 14, 2020

## Related

How to use a Ministry of the Environment map (<https://www.ontario.ca/page/how-use-ministry-environment-map#wells>)

Technical documentation: Metadata record (<https://data.ontario.ca/dataset/well-records/resource/3031344e-e3f2-48d5-888c-c1deadfd2f77>)

Updated: October 18, 2021

Published: March 20, 2014

## Map: Well records

This map allows you to search and view well record information from reported wells in Ontario.

Full dataset is available in the Open Data catalogue (<https://data.ontario.ca/dataset/well-records>).

---

[Go Back to Map](#)

### Well ID

Well ID Number: 7365290

Well Audit Number: Z338421

Well Tag Number: A287653

*This table contains information from the original well record and any subsequent updates.*

### Well Location

<b>Address of Well Location</b>	2750 Sheffield rd

<b>Township</b>	GLOUCESTER TOWNSHIP
<b>Lot</b>	
<b>Concession</b>	
<b>County/District/Municipality</b>	OTTAWA-CARLETON
<b>City/Town/Village</b>	Ottawa
<b>Province</b>	ON
<b>Postal Code</b>	n/a
<b>UTM Coordinates</b>	NAD83 — Zone 18 Easting: 452692.00 Northing: 5027512.00
<b>Municipal Plan and Sublot Number</b>	
<b>Other</b>	

## Overburden and Bedrock Materials Interval

General Colour	Most Common Material	Other Materials	General Description	Depth From	Depth To
GREY	GRVL	CSND	SOFT	0 ft	2 ft
GREY	CLAY	SILT	SOFT	2 ft	10 ft

## Annular Space/Abandonment Sealing Record

Depth From	Depth To	Type of Sealant Used (Material and Type)	Volume Placed
0 ft	1 ft	CEMENT FLUSHMOUNT	
1 ft	2 ft	BENSEAL	
2 ft	10 ft	filter sand	

## Method of Construction & Well Use

Method of Construction	Well Use



Other Method	
direct push	Monitoring and Test Hole

## Status of Well

Monitoring and Test Hole

## Construction Record - Casing

Inside Diameter	Open Hole or material	Depth From	Depth To
1.58 Inch	PLASTIC	0 ft	2 ft

## Construction Record - Screen

Outside Diameter	Material	Depth From	Depth To

1.9 Inch	PLASTIC	2 ft	10 ft

## Well Contractor and Well Technician Information

Well Contractor's Licence Number: 7241

## Results of Well Yield Testing

<b>After test of well yield, water was</b>	
<b>If pumping discontinued, give reason</b>	
<b>Pump intake set at</b>	
<b>Pumping Rate</b>	
<b>Duration of Pumping</b>	
<b>Final water level</b>	
<b>If flowing give rate</b>	

<b>Recommended pump depth</b>	
<b>Recommended pump rate</b>	
<b>Well Production</b>	
<b>Disinfected?</b>	

**Draw Down & Recovery**

<b>Draw Down Time(min)</b>	<b>Draw Down Water level</b>	<b>Recovery Time(min)</b>	<b>Recovery Water level</b>
SWL			
1		1	
2		2	
3		3	
4		4	

5		5	
10		10	
15		15	
20		20	
25		25	
30		30	
40		40	
45		45	
50		50	
60		60	

### Water Details



Water Found at Depth	Kind

**Hole Diameter**

Depth From	Depth To	Diameter
0 ft	10 ft	3.25 Inch

**Audit Number:** Z338421

**Date Well Completed:** June 05, 2020

## Date Well Record Received by MOE: August 14, 2020

### Related

How to use a Ministry of the Environment map (<https://www.ontario.ca/page/how-use-ministry-environment-map#wells>)

Technical documentation: Metadata record (<https://data.ontario.ca/dataset/well-records/resource/3031344e-e3f2-48d5-888c-c1deadfd2f77>)

Updated: October 18, 2021

Published: March 20, 2014



Measurements recorded in:  Metric  Imperial

Address of Well Location (Street Number/Name) **2760 Sheffield Rd** Township \_\_\_\_\_ Lot \_\_\_\_\_ Concession \_\_\_\_\_  
 County/District/Municipality \_\_\_\_\_ City/Town/Village **Ottawa** Province **Ontario** Postal Code \_\_\_\_\_  
 UTM Coordinates Zone Easting Northing Municipal Plan and Sublot Number Other  
 NAD **83 18458672 5027530**

**Overburden and Bedrock Materials/Abandonment Sealing Record** (see instructions on the back of this form)

General Colour	Most Common Material	Other Materials	General Description	Depth (m/ft) From	Depth (m/ft) To
Gr	Gravel		hard, dry	0	1.22
Gr	Clay	silt	soft, dry	1.22	2.74
Gr	Clay	silt	soft, wet	2.74	6.1

**Annular Space**

Depth Set at (m/ft) From	Depth Set at (m/ft) To	Type of Sealant Used (Material and Type)	Volume Placed (m <sup>3</sup> /ft <sup>3</sup> )
0	0.31	Concrete / Flushmount	
0.31	1.22	Benseal	
1.22	6.1	Sand	

**Method of Construction**

Cable Tool  Diamond  Public  Commercial  Not used  
 Rotary (Conventional)  Jetting  Domestic  Municipal  Dewatering  
 Rotary (Reverse)  Driving  Livestock  Test Hole  Monitoring  
 Boring  Digging  Irrigation  Cooling & Air Conditioning  
 Air percussion  Industrial  
 Other, specify **Direct Push**  Other, specify \_\_\_\_\_

**Construction Record - Casing**

Inside Diameter (cm/in)	Open Hole OR Material (Galvanized, Fibreglass, Concrete, Plastic, Steel)	Well Thickness (cm/in)	Depth (m/ft)		Status of Well
			From	To	
4.03	PVC	.368	0	1.5	<input type="checkbox"/> Water Supply <input type="checkbox"/> Replacement Well <input checked="" type="checkbox"/> Test Hole <input type="checkbox"/> Recharge Well <input type="checkbox"/> Dewatering Well <input checked="" type="checkbox"/> Observation and/or Monitoring Hole <input type="checkbox"/> Alteration (Construction) <input type="checkbox"/> Abandoned, Insufficient Supply <input type="checkbox"/> Abandoned, Poor Water Quality <input type="checkbox"/> Abandoned, other, specify _____ <input type="checkbox"/> Other, specify _____

**Construction Record - Screen**

Outside Diameter (cm/in)	Material (Plastic, Galvanized, Steel)	Slot No.	Depth (m/ft)	
			From	To
4.82	PVC	10	1.5	6.1

**Water Details**

Water found at Depth (m/ft)	Kind of Water: <input type="checkbox"/> Fresh <input type="checkbox"/> Untested <input type="checkbox"/> Gas <input type="checkbox"/> Other, specify _____	Hole Diameter Depth (m/ft) From To	Diameter (cm/in)	
		0	6.1	8.25

**Well Contractor and Well Technician Information**

Business Name of Well Contractor **Strata Soil Sampling Inc.** Well Contractor's Licence No. **7241**  
 Business Address (Street Number/Name) **#2-147 West Beaver Creek Rd.** Municipality **Richmond Hill**  
 Province **Ontario** Postal Code **L4B1C6** Business E-mail Address **wrecords@stratasoil.com**  
 Bus. Telephone No. (inc. area code) **9057649304** Name of Well Technician (Last Name, First Name) **Beatty Brian**  
 Well Technician's Licence No. **3616** Signature of Technician and/or Contractor *[Signature]* Date Submitted **20110513**

**Results of Well Yield Testing**

After test of well yield, water was: <input type="checkbox"/> Clear and sand free <input type="checkbox"/> Other, specify _____	Draw Down		Recovery	
	Time (min)	Water Level (m/ft)	Time (min)	Water Level (m/ft)
If pumping discontinued, give reason:  Pump intake set at (m/ft)  Pumping rate (l/min / GPM)  Duration of pumping _____ hrs + _____ min  Final water level end of pumping (m/ft)  If flowing give rate (l/min / GPM)  Recommended pump depth (m/ft)  Recommended pump rate (l/min / GPM)  Well production (l/min / GPM)  Disinfected? <input type="checkbox"/> Yes <input type="checkbox"/> No	Static Level			
	1		1	
	2		2	
	3		3	
	4		4	
	5		5	
10		10		
15		15		
20		20		
25		25		
30		30		
40		40		
50		50		
60		60		

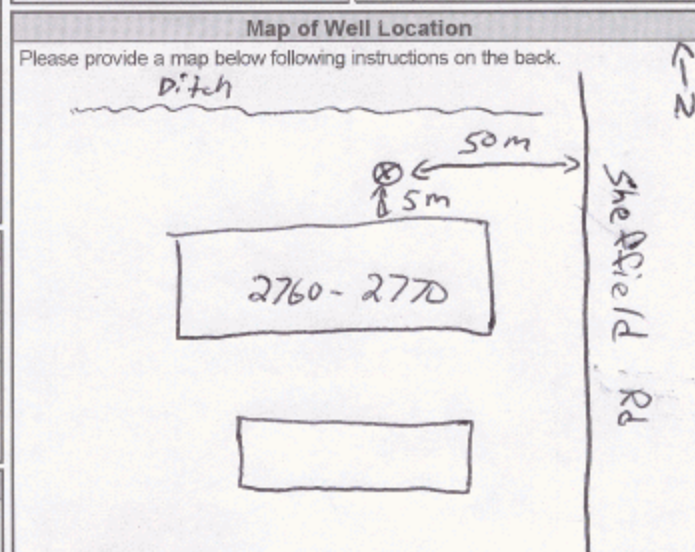

Comments: \_\_\_\_\_

Well owner's information package delivered <input type="checkbox"/> Yes <input type="checkbox"/> No	Date Package Delivered <b>YYMMDD</b> <b>20110513</b>	<b>Ministry Use Only</b> Audit No. <b>z123958</b> Received <b>JUN 02 2011</b>
Date Work Completed <b>YYMMDD</b> <b>20110513</b>		



## Map: Well records

This map allows you to search and view well record information from reported wells in Ontario.

Full dataset is available in the Open Data catalogue (<https://data.ontario.ca/dataset/well-records>).

---

[Go Back to Map](#)

### Well ID

Well ID Number: 7365291

Well Audit Number: Z338424

Well Tag Number: A287654

*This table contains information from the original well record and any subsequent updates.*

### Well Location

<b>Address of Well Location</b>	2750 Sheffield rd



<b>Township</b>	GLOUCESTER TOWNSHIP
<b>Lot</b>	
<b>Concession</b>	
<b>County/District/Municipality</b>	OTTAWA-CARLETON
<b>City/Town/Village</b>	Ottawa
<b>Province</b>	ON
<b>Postal Code</b>	n/a
<b>UTM Coordinates</b>	NAD83 — Zone 18 Easting: 452671.00 Northing: 5027502.00
<b>Municipal Plan and Sublot Number</b>	
<b>Other</b>	

## Overburden and Bedrock Materials Interval

General Colour	Most Common Material	Other Materials	General Description	Depth From	Depth To
GREY	GRVL	CSND	SOFT	0 ft	1 ft
GREY	CLAY	SILT	SOFT	1 ft	5 ft
GREY	CLAY	SILT	WBRG	5 ft	15 ft

## Annular Space/Abandonment Sealing Record

Depth From	Depth To	Type of Sealant Used (Material and Type)	Volume Placed
0 ft	1 ft	CEMENT FLUSHMOUNT	
1 ft	4.5 ft	BENSEAL	
4.5 ft	15 ft	filter sand	

## Method of Construction & Well Use

Method of Construction	Well Use
Other Method	
direct push	Monitoring and Test Hole

### Status of Well

Monitoring and Test Hole

### Construction Record - Casing

Inside Diameter	Open Hole or material	Depth From	Depth To
1.58 Inch	PLASTIC	0 ft	5 ft

### Construction Record - Screen

--	--	--	--

Outside Diameter	Material	Depth From	Depth To
1.9 Inch	PLASTIC	5 ft	15 ft

## Well Contractor and Well Technician Information

Well Contractor's Licence Number: 7241

## Results of Well Yield Testing

<b>After test of well yield, water was</b>	
<b>If pumping discontinued, give reason</b>	
<b>Pump intake set at</b>	
<b>Pumping Rate</b>	
<b>Duration of Pumping</b>	
<b>Final water level</b>	



<b>If flowing give rate</b>	
<b>Recommended pump depth</b>	
<b>Recommended pump rate</b>	
<b>Well Production</b>	
<b>Disinfected?</b>	

**Draw Down & Recovery**

<b>Draw Down Time(min)</b>	<b>Draw Down Water level</b>	<b>Recovery Time(min)</b>	<b>Recovery Water level</b>
SWL			
1		1	
2		2	
3		3	

4		4	
5		5	
10		10	
15		15	
20		20	
25		25	
30		30	
40		40	
45		45	
50		50	
60		60	

**Water Details**

Water Found at Depth	Kind	

**Hole Diameter**

Depth From	Depth To	Diameter	
0 ft	15 ft	3.25 Inch	

**Audit Number:** Z338424

**Date Well Completed:** June 05, 2020

**Date Well Record Received by MOE:** August 14, 2020

## Related

How to use a Ministry of the Environment map (<https://www.ontario.ca/page/how-use-ministry-environment-map#wells>)

Technical documentation: Metadata record (<https://data.ontario.ca/dataset/well-records/resource/3031344e-e3f2-48d5-888c-c1deadfd2f77>)

Updated: October 18, 2021

Published: March 20, 2014





## Map: Well records

This map allows you to search and view well record information from reported wells in Ontario.

Full dataset is available in the Open Data catalogue (<https://data.ontario.ca/dataset/well-records>).

---

[Go Back to Map](#)

### Well ID

Well ID Number: 7365291

Well Audit Number: Z338424

Well Tag Number: A287654

*This table contains information from the original well record and any subsequent updates.*

### Well Location

<b>Address of Well Location</b>	2750 Sheffield rd

<b>Township</b>	GLOUCESTER TOWNSHIP
<b>Lot</b>	
<b>Concession</b>	
<b>County/District/Municipality</b>	OTTAWA-CARLETON
<b>City/Town/Village</b>	Ottawa
<b>Province</b>	ON
<b>Postal Code</b>	n/a
<b>UTM Coordinates</b>	NAD83 — Zone 18 Easting: 452671.00 Northing: 5027502.00
<b>Municipal Plan and Sublot Number</b>	
<b>Other</b>	

## Overburden and Bedrock Materials Interval

General Colour	Most Common Material	Other Materials	General Description	Depth From	Depth To
GREY	GRVL	CSND	SOFT	0 ft	1 ft
GREY	CLAY	SILT	SOFT	1 ft	5 ft
GREY	CLAY	SILT	WBRG	5 ft	15 ft

## Annular Space/Abandonment Sealing Record

Depth From	Depth To	Type of Sealant Used (Material and Type)	Volume Placed
0 ft	1 ft	CEMENT FLUSHMOUNT	
1 ft	4.5 ft	BENSEAL	
4.5 ft	15 ft	filter sand	

## Method of Construction & Well Use

Method of Construction	Well Use
Other Method	
direct push	Monitoring and Test Hole

### Status of Well

Monitoring and Test Hole

### Construction Record - Casing

Inside Diameter	Open Hole or material	Depth From	Depth To
1.58 Inch	PLASTIC	0 ft	5 ft

### Construction Record - Screen

--	--	--	--

Outside Diameter	Material	Depth From	Depth To
1.9 Inch	PLASTIC	5 ft	15 ft

## Well Contractor and Well Technician Information

Well Contractor's Licence Number: 7241

## Results of Well Yield Testing

<b>After test of well yield, water was</b>	
<b>If pumping discontinued, give reason</b>	
<b>Pump intake set at</b>	
<b>Pumping Rate</b>	
<b>Duration of Pumping</b>	
<b>Final water level</b>	



<b>If flowing give rate</b>	
<b>Recommended pump depth</b>	
<b>Recommended pump rate</b>	
<b>Well Production</b>	
<b>Disinfected?</b>	

**Draw Down & Recovery**

<b>Draw Down Time(min)</b>	<b>Draw Down Water level</b>	<b>Recovery Time(min)</b>	<b>Recovery Water level</b>
SWL			
1		1	
2		2	
3		3	

4		4	
5		5	
10		10	
15		15	
20		20	
25		25	
30		30	
40		40	
45		45	
50		50	
60		60	

### Water Details

Water Found at Depth	Kind	

### Hole Diameter

Depth From	Depth To	Diameter	
0 ft	15 ft	3.25 Inch	

**Audit Number:** Z338424

**Date Well Completed:** June 05, 2020

**Date Well Record Received by MOE:** August 14, 2020

## Related

How to use a Ministry of the Environment map (<https://www.ontario.ca/page/how-use-ministry-environment-map#wells>)

Technical documentation: Metadata record (<https://data.ontario.ca/dataset/well-records/resource/3031344e-e3f2-48d5-888c-c1deadfd2f77>)

Updated: October 18, 2021

Published: March 20, 2014

## Map: Well records

This map allows you to search and view well record information from reported wells in Ontario.

Full dataset is available in the Open Data catalogue (<https://data.ontario.ca/dataset/well-records>).

---

[Go Back to Map](#)

### Well ID

Well ID Number: 7365292

Well Audit Number: Z338423

Well Tag Number: A287655

*This table contains information from the original well record and any subsequent updates.*

### Well Location

<b>Address of Well Location</b>	2750 Sheffield rd



<b>Township</b>	GLOUCESTER TOWNSHIP
<b>Lot</b>	
<b>Concession</b>	
<b>County/District/Municipality</b>	OTTAWA-CARLETON
<b>City/Town/Village</b>	Ottawa
<b>Province</b>	ON
<b>Postal Code</b>	n/a
<b>UTM Coordinates</b>	NAD83 — Zone 18 Easting: 452728.00 Northing: 5027575.00
<b>Municipal Plan and Sublot Number</b>	
<b>Other</b>	

## Overburden and Bedrock Materials Interval

General Colour	Most Common Material	Other Materials	General Description	Depth From	Depth To
BLCK	GRVL	HARD	PCKD	0 ft	.5 ft
GREY	GRVL	CSND	HARD	.5 ft	2 ft
GREY	CLAY	SILT	WBRG	2 ft	5 ft
GREY	CLAY	SILT	SOFT	5 ft	15 ft

## Annular Space/Abandonment Sealing Record

Depth From	Depth To	Type of Sealant Used (Material and Type)	Volume Placed
0 ft	1 ft	CEMENT FLUSHMOUNT	
1 ft	4.5 ft	BENSEAL	
4.5 ft	15 ft	filter sand	

### Method of Construction & Well Use

Method of Construction	Well Use
Other Method	
direct push	Monitoring and Test Hole

### Status of Well

Monitoring and Test Hole

### Construction Record - Casing

Inside Diameter	Open Hole or material	Depth From	Depth To
1.58 Inch	PLASTIC	0 ft	5 ft

### Construction Record - Screen

Outside Diameter	Material	Depth From	Depth To
1.9 Inch	PLASTIC	5 ft	15 ft

### Well Contractor and Well Technician Information

Well Contractor's Licence Number: 7241

### Results of Well Yield Testing

<b>After test of well yield, water was</b>	
<b>If pumping discontinued, give reason</b>	
<b>Pump intake set at</b>	
<b>Pumping Rate</b>	
<b>Duration of Pumping</b>	

<b>Final water level</b>	
<b>If flowing give rate</b>	
<b>Recommended pump depth</b>	
<b>Recommended pump rate</b>	
<b>Well Production</b>	
<b>Disinfected?</b>	

**Draw Down & Recovery**

<b>Draw Down Time(min)</b>	<b>Draw Down Water level</b>	<b>Recovery Time(min)</b>	<b>Recovery Water level</b>
SWL			
1		1	
2		2	



3		3	
4		4	
5		5	
10		10	
15		15	
20		20	
25		25	
30		30	
40		40	
45		45	
50		50	

60		60	

**Water Details**

Water Found at Depth	Kind

**Hole Diameter**

Depth From	Depth To	Diameter
0 ft	15 ft	3.25 Inch

**Audit Number:** Z338423

**Date Well Completed:** June 05, 2020

**Date Well Record Received by MOE:** August 14, 2020

## Related

How to use a Ministry of the Environment map (<https://www.ontario.ca/page/how-use-ministry-environment-map#wells>)

Technical documentation: Metadata record (<https://data.ontario.ca/dataset/well-records/resource/3031344e-e3f2-48d5-888c-c1deadfd2f77>)

Updated: October 18, 2021

## Map: Well records

This map allows you to search and view well record information from reported wells in Ontario.

Full dataset is available in the Open Data catalogue (<https://data.ontario.ca/dataset/well-records>).

---

[Go Back to Map](#)

### Well ID

Well ID Number: 7365293

Well Audit Number: Z338425

Well Tag Number: A287656

*This table contains information from the original well record and any subsequent updates.*

### Well Location

<b>Address of Well Location</b>	2750 Sheffield rd

<b>Township</b>	GLOUCESTER TOWNSHIP
<b>Lot</b>	
<b>Concession</b>	
<b>County/District/Municipality</b>	OTTAWA-CARLETON
<b>City/Town/Village</b>	Ottawa
<b>Province</b>	ON
<b>Postal Code</b>	n/a
<b>UTM Coordinates</b>	NAD83 — Zone 18 Easting: 452695.00 Northing: 5027565.00
<b>Municipal Plan and Sublot Number</b>	
<b>Other</b>	



## Overburden and Bedrock Materials Interval

General Colour	Most Common Material	Other Materials	General Description	Depth From	Depth To
BLCK	GRVL	HARD	PCKD	0 ft	.5 ft
GREY	GRVL	CSND	HARD	.5 ft	2 ft
GREY	CLAY	SILT	SOFT	2 ft	5 ft
GREY	CLAY	SILT	SOFT	5 ft	15 ft

## Annular Space/Abandonment Sealing Record

Depth From	Depth To	Type of Sealant Used (Material and Type)	Volume Placed
0 ft	1 ft	CEMENT FLUSHMOUNT	
1 ft	4.5 ft	BENSEAL	
4.5 ft	15 ft	filter sand	

### Method of Construction & Well Use

Method of Construction	Well Use
Other Method	
direct push	Monitoring and Test Hole

### Status of Well

Monitoring and Test Hole

### Construction Record - Casing

Inside Diameter	Open Hole or material	Depth From	Depth To
1.58 Inch	PLASTIC	0 ft	5 ft

### Construction Record - Screen

Outside Diameter	Material	Depth From	Depth To
1.9 Inch	PLASTIC	5 ft	15 ft

### Well Contractor and Well Technician Information

Well Contractor's Licence Number: 7241

### Results of Well Yield Testing

<b>After test of well yield, water was</b>	
<b>If pumping discontinued, give reason</b>	
<b>Pump intake set at</b>	
<b>Pumping Rate</b>	
<b>Duration of Pumping</b>	

<b>Final water level</b>	
<b>If flowing give rate</b>	
<b>Recommended pump depth</b>	
<b>Recommended pump rate</b>	
<b>Well Production</b>	
<b>Disinfected?</b>	

**Draw Down & Recovery**

<b>Draw Down Time(min)</b>	<b>Draw Down Water level</b>	<b>Recovery Time(min)</b>	<b>Recovery Water level</b>
SWL			
1		1	
2		2	

3		3	
4		4	
5		5	
10		10	
15		15	
20		20	
25		25	
30		30	
40		40	
45		45	
50		50	



60		60	

**Water Details**

Water Found at Depth	Kind

**Hole Diameter**

Depth From	Depth To	Diameter
0 ft	15 ft	3.25 Inch

**Audit Number:** Z338425

**Date Well Completed:** June 05, 2020

**Date Well Record Received by MOE:** August 14, 2020

## Related

How to use a Ministry of the Environment map (<https://www.ontario.ca/page/how-use-ministry-environment-map#wells>)

Technical documentation: Metadata record (<https://data.ontario.ca/dataset/well-records/resource/3031344e-e3f2-48d5-888c-c1deadfd2f77>)

Updated: October 18, 2021

## Map: Well records

This map allows you to search and view well record information from reported wells in Ontario.

Full dataset is available in the Open Data catalogue (<https://data.ontario.ca/dataset/well-records>).

---

[Go Back to Map](#)

### Well ID

Well ID Number: 7365294

Well Audit Number: Z338426

Well Tag Number: A287657

*This table contains information from the original well record and any subsequent updates.*

### Well Location

<b>Address of Well Location</b>	2750 Sheffield rd

<b>Township</b>	OTTAWA CITY
<b>Lot</b>	
<b>Concession</b>	
<b>County/District/Municipality</b>	OTTAWA-CARLETON
<b>City/Town/Village</b>	Ottawa
<b>Province</b>	ON
<b>Postal Code</b>	n/a
<b>UTM Coordinates</b>	NAD83 — Zone 18 Easting: 452672.00 Northing: 5027549.00
<b>Municipal Plan and Sublot Number</b>	
<b>Other</b>	

## Overburden and Bedrock Materials Interval

General Colour	Most Common Material	Other Materials	General Description	Depth From	Depth To
BLCK	GRVL	HARD	PCKD	0 ft	.5 ft
GREY	GRVL	CSND	HARD	.5 ft	2 ft
GREY	CLAY	SILT	SOFT	2 ft	5 ft
GREY	CLAY	SILT	SOFT	5 ft	15 ft

## Annular Space/Abandonment Sealing Record

Depth From	Depth To	Type of Sealant Used (Material and Type)	Volume Placed
0 ft	1 ft	CEMENT FLUSHMOUNT	
1 ft	4.5 ft	BENSEAL	
4.5 ft	15 ft	filter sand	

### Method of Construction & Well Use

Method of Construction	Well Use
Other Method	
direct push	Monitoring and Test Hole

### Status of Well

Monitoring and Test Hole

### Construction Record - Casing

Inside Diameter	Open Hole or material	Depth From	Depth To
1.58 Inch	PLASTIC	0 ft	5 ft



## Construction Record - Screen

Outside Diameter	Material	Depth From	Depth To
1.9 Inch	PLASTIC	5 ft	15 ft

## Well Contractor and Well Technician Information

Well Contractor's Licence Number: 7241

## Results of Well Yield Testing

<b>After test of well yield, water was</b>	
<b>If pumping discontinued, give reason</b>	
<b>Pump intake set at</b>	
<b>Pumping Rate</b>	
<b>Duration of Pumping</b>	

<b>Final water level</b>	
<b>If flowing give rate</b>	
<b>Recommended pump depth</b>	
<b>Recommended pump rate</b>	
<b>Well Production</b>	
<b>Disinfected?</b>	

**Draw Down & Recovery**

<b>Draw Down Time(min)</b>	<b>Draw Down Water level</b>	<b>Recovery Time(min)</b>	<b>Recovery Water level</b>
SWL			
1		1	
2		2	

3		3	
4		4	
5		5	
10		10	
15		15	
20		20	
25		25	
30		30	
40		40	
45		45	
50		50	

60		60	

**Water Details**

Water Found at Depth	Kind

**Hole Diameter**

Depth From	Depth To	Diameter
0 ft	15 ft	3.25 Inch

**Audit Number:** Z338426

**Date Well Completed:** June 05, 2020

**Date Well Record Received by MOE:** August 14, 2020

## Related

How to use a Ministry of the Environment map (<https://www.ontario.ca/page/how-use-ministry-environment-map#wells>)

Technical documentation: Metadata record (<https://data.ontario.ca/dataset/well-records/resource/3031344e-e3f2-48d5-888c-c1deadfd2f77>)

Updated: October 18, 2021

Tag#: **A269396**

Measurements recorded in:  Metric  Imperial

**Well Owner's Information**

First Name: Minto Skating Centre Last Name/Organization: \_\_\_\_\_ E-mail Address: \_\_\_\_\_  Well Constructed by Well Owner

Mailing Address (Street Number/Name): 2571 Lancaster RD Municipality: Ottawa Province: K1B 4L5 Postal Code: \_\_\_\_\_ Telephone No. (inc. area code): \_\_\_\_\_

**Well Location**

Address of Well Location (Street Number/Name): 2571-2595 Lancaster RD. Township: City of Ottawa Lot: \_\_\_\_\_ Concession: \_\_\_\_\_

County/District/Municipality: Ottawa-Carleton City/Town/Village: Ottawa Province: Ontario Postal Code: K1B4L5

UTM Coordinates: Zone: 18 Easting: 452106 Northing: 5027536 Municipal Plan and Sublot Number: \_\_\_\_\_ Other: \_\_\_\_\_

**Overburden and Bedrock Materials/Abandonment Sealing Record** (see instructions on the back of this form)

General Colour	Most Common Material	Other Materials	General Description	Depth (m/ft) From To
Grey	Gravel	Stones		0 0.76 m
Grey	clay	silt		0.76 2.74 m
Grey	clay	silt, Sand		2.74 3.66 m
Black	shale			3.66 3.81 m

**Annular Space**

Depth Set at (m/ft) From To	Type of Sealant Used (Material and Type)	Volume Placed (m³/ft³)
0 0.3 m	Cement	0.014 m³
0.3 1.22	Bentonite	0.020 m³
1.22 3.81	#3 Sand	0.026 m³

**Results of Well Yield Testing**

After test of well yield, water was:  
 Clear and sand free  
 Other, specify \_\_\_\_\_

If pumping discontinued, give reason: \_\_\_\_\_

Pump intake set at (m/ft): \_\_\_\_\_

Pumping rate (l/min / GPM): NOT TESTED

Duration of pumping: \_\_\_\_\_ hrs + \_\_\_\_\_ min

Final water level end of pumping (m/ft): \_\_\_\_\_

If flowing give rate (l/min/GPM): \_\_\_\_\_

Recommended pump depth (m/ft): \_\_\_\_\_

Recommended pump rate (l/min/GPM): \_\_\_\_\_

Well production (l/min/GPM): monitoring well installed

Disinfected?  Yes  No

Time (min)	Draw Down		Recovery	
	Water Level (m/ft)	Time (min)	Water Level (m/ft)	Time (min)
Static Level	1.52 m			
1		1		
2		2		
3		3		
4		4		
5		5		
10		10		
15		15		
20		20		
25		25		
30		30		
40		40		
50		50		
60		60		

**Method of Construction**

Cable Tool  Diamond  Public  Commercial  Not used

Rotary (Conventional)  Jetting  Domestic  Municipal  Dewatering

Rotary (Reverse)  Driving  Livestock  Test Hole  Monitoring

Boring  Digging  Irrigation  Cooling & Air Conditioning

Air percussion  Industrial  Other, specify \_\_\_\_\_

**Construction Record - Casing**

Inside Diameter (cm/in)	Open Hole OR Material (Galvanized, Fibreglass, Concrete, Plastic, Steel)	Wall Thickness (cm/in)	Depth (m/ft)		Status of Well
			From	To	
15.87	Aluminum	0.32	0	0.3 m	<input type="checkbox"/> Water Supply <input type="checkbox"/> Replacement Well <input type="checkbox"/> Test Hole <input type="checkbox"/> Recharge Well <input type="checkbox"/> Dewatering Well <input checked="" type="checkbox"/> Observation and/or Monitoring Hole <input type="checkbox"/> Alteration (Construction) <input type="checkbox"/> Abandoned, Insufficient Supply <input type="checkbox"/> Abandoned, Poor Water Quality <input type="checkbox"/> Abandoned, other, specify _____ <input type="checkbox"/> Other, specify _____
5.08	Plastic	0.32	0	1.67	

**Construction Record - Screen**

Outside Diameter (cm/in)	Material (Plastic, Galvanized, Steel)	Slot No.	Depth (m/ft)	
			From	To
5.72	Plastic	0.10	1.67	3.81

**Water Details**

Water found at Depth (m/ft)	Kind of Water: <input type="checkbox"/> Fresh <input checked="" type="checkbox"/> Untested	Depth (m/ft) From To	Diameter (cm/in)
2.74	<input type="checkbox"/> Gas <input type="checkbox"/> Other, specify _____	0 0.3	25.40
	<input type="checkbox"/> Gas <input type="checkbox"/> Other, specify _____	0.3 3.81	16.51

**Well Contractor and Well Technician Information**

Business Name of Well Contractor: G&T Drilling LTD Well Contractor's Licence No.: 710815

Business Address (Street Number/Name): 278 Drive-in RD Municipality: Napanee

Province: ON Postal Code: K7R3L1 Business E-mail Address: getdrilling@mycanda.ca

Bus. Telephone No. (inc. area code): 6133544767 Name of Well Technician (Last Name, First Name): Turnbull, Mike

Well Technician's Licence No.: 3042 Signature of Technician and/or Contractor: \_\_\_\_\_ Date Submitted: 2021/04/18

**Map of Well Location**

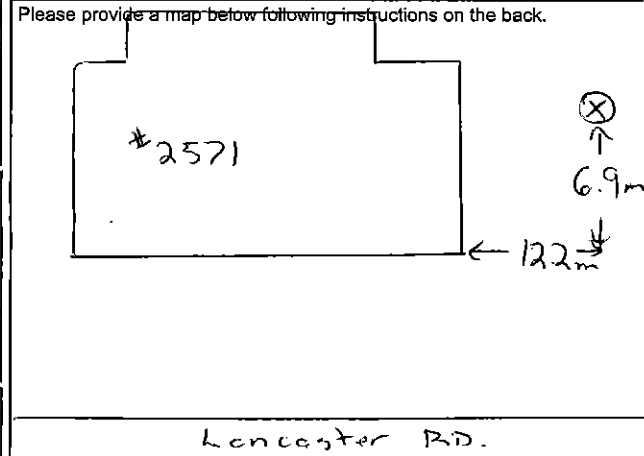

Comments: \_\_\_\_\_

Well owner's information package delivered:  Yes  No

Date Package Delivered: YYY Y M M D D

Date Work Completed: 2021/04/18

Ministry Use Only

Audit No.: 2357988

Received: JUN 16 2021



Measurements recorded in:  Metric  Imperial

Address of Well Location (Street Number/Name) **2760 Sheffield Rd** Township \_\_\_\_\_ Lot \_\_\_\_\_ Concession \_\_\_\_\_  
 County/District/Municipality \_\_\_\_\_ City/Town/Village **Ottawa** Province **Ontario** Postal Code \_\_\_\_\_  
 UTM Coordinates Zone Easting Northing Municipal Plan and Sublot Number Other  
 NAD **83 184525605027444**

**Overburden and Bedrock Materials/Abandonment Sealing Record** (see instructions on the back of this form)

General Colour	Most Common Material	Other Materials	General Description	Depth (m/ft)	
				From	To
BRN	Gravel	clay	Soft, dry	0	1.5
GRY	Clay		Hard, dry	1.5	3.1
GRY	Clay		Soft, wet	3.1	6.1

**Annular Space**

Depth Set at (m/ft)	Type of Sealant Used (Material and Type)	Volume Placed (m³/ft³)
0 - 0.3'	Concrete Flushmount	
0.31 - 1.22	Benseal	
1.22 - 6.1	Sand	

**Method of Construction**

Cable Tool  Diamond  Public  Commercial  Not used  
 Rotary (Conventional)  Jetting  Domestic  Municipal  Dewatering  
 Rotary (Reverse)  Driving  Livestock  Test Hole  Monitoring  
 Boring  Digging  Irrigation  Cooling & Air Conditioning  
 Air percussion  Industrial  Other, specify \_\_\_\_\_  
 Other, specify **direct push**

**Construction Record - Casing**

Inside Diameter (cm/in)	Open Hole OR Material (Galvanized, Fibreglass, Concrete, Plastic, Steel)	Wall Thickness (cm/in)	Depth (m/ft)	
			From	To
4.03	PVC	0.368	0	1.5

**Status of Well**

Water Supply  Replacement Well  Test Hole  Recharge Well  Dewatering Well  
 Observation and/or Monitoring Hole  Alteration (Construction)  Abandoned, Insufficient Supply  
 Abandoned, Poor Water Quality  Abandoned, other, specify \_\_\_\_\_  
 Other, specify \_\_\_\_\_

**Construction Record - Screen**

Outside Diameter (cm/in)	Material (Plastic, Galvanized, Steel)	Slot No.	Depth (m/ft)	
			From	To
4.82	PVC	10	1.5	6.1

**Water Details**

Water found at Depth (m/ft)	Kind of Water: <input type="checkbox"/> Fresh <input type="checkbox"/> Untested <input type="checkbox"/> Gas <input type="checkbox"/> Other, specify _____
0	
6.1	
8.25	

**Hole Diameter**

Depth (m/ft)	Diameter (cm/in)
0 - 6.1	8.25

**Well Contractor and Well Technician Information**

Business Name of Well Contractor **Strata Soil Sampling** Well Contractor's Licence No. **7241**  
 Business Address (Street Number/Name) **147-2 West Beaver Creek Road** Municipality **Richmond Hill**  
 Province **Ontario** Postal Code **L4B1C6** Business E-mail Address **wrecords@stratasoil.com**  
 Bus. Telephone No. (inc. area code) **9057649304** Name of Well Technician (Last Name, First Name) **Beatty Brian**  
 Well Technician's Licence No. **3616** Signature of Technician and/or Contractor **[Signature]** Date Submitted **20110514**

**Results of Well Yield Testing**

After test of well yield, water was:  
 Clear and sand free  
 Other, specify \_\_\_\_\_

If pumping discontinued, give reason: \_\_\_\_\_

Pump intake set at (m/ft) \_\_\_\_\_

Pumping rate (l/min / GPM) \_\_\_\_\_

Duration of pumping \_\_\_\_\_ hrs + \_\_\_\_\_ min

Final water level end of pumping (m/ft) \_\_\_\_\_

If flowing give rate (l/min / GPM) \_\_\_\_\_

Recommended pump depth (m/ft) \_\_\_\_\_

Recommended pump rate (l/min / GPM) \_\_\_\_\_

Well production (l/min / GPM) \_\_\_\_\_

Disinfected?  Yes  No

Time (min)	Draw Down		Recovery	
	Water Level (m/ft)	Time (min)	Water Level (m/ft)	Time (min)
1		1		
2		2		
3		3		
4		4		
5		5		
10		10		
15		15		
20		20		
25		25		
30		30		
40		40		
50		50		
60		60		

**Map of Well Location**

Please provide a map below following instructions on the back.

Comments: \_\_\_\_\_

Well owner's information package delivered  Yes  No

Date Package Delivered **20110513**

Date Work Completed **20110513**

**Ministry Use Only**

Audit No. **z116178**

Received **JUN 2 2011**



Well Location

Address of Well Location (Street Number/Name) **2760-2770 Sheffield st** Township \_\_\_\_\_ Lot \_\_\_\_\_ Concession \_\_\_\_\_

County/District/Municipality \_\_\_\_\_ City/Town/Village **Ottawa** Province **Ontario** Postal Code \_\_\_\_\_

UTM Coordinates Zone Easting Northing Municipal Plan and Sublot Number Other

NAD 83 **18 45 7 556 5027518**

Overburden and Bedrock Materials/Abandonment Sealing Record (see instructions on the back of this form)

General Colour	Most Common Material	Other Materials	General Description	Depth (m/ft)	
				From	To
Gr	Gravel		hard, dry	0	.91
Gr	clay	silt	soft, dry	.91	2.44
Gr	clay	silt	soft, wet	2.44	6.1

Annular Space

Depth Set at (m/ft)	Type of Sealant Used (Material and Type)	Volume Placed (m <sup>3</sup> /ft <sup>3</sup> )
0 .31	Concrete / Flushmount	
.31 1.22	Benseal	
1.22 6.1	Sand	

Results of Well Yield Testing

After test of well yield, water was:	Draw Down		Recovery	
	Time (min)	Water Level (m/ft)	Time (min)	Water Level (m/ft)
<input type="checkbox"/> Clear and sand free <input type="checkbox"/> Other, specify _____				
If pumping discontinued, give reason:	Static Level			
	1		1	
Pump intake set at (m/ft)	2		2	
Pumping rate (l/min / GPM)	3		3	
	4		4	
Duration of pumping _____ hrs + _____ min	5		5	
Final water level end of pumping (m/ft)	10		10	
If flowing give rate (l/min / GPM)	15		15	
	20		20	
Recommended pump depth (m/ft)	25		25	
Recommended pump rate (l/min / GPM)	30		30	
	40		40	
Well production (l/min / GPM)	50		50	
	60		60	
Disinfected? <input type="checkbox"/> Yes <input type="checkbox"/> No				

Method of Construction		Well Use		
<input type="checkbox"/> Cable Tool	<input type="checkbox"/> Diamond	<input type="checkbox"/> Public	<input type="checkbox"/> Commercial	<input type="checkbox"/> Not used
<input type="checkbox"/> Rotary (Conventional)	<input type="checkbox"/> Jetting	<input type="checkbox"/> Domestic	<input type="checkbox"/> Municipal	<input type="checkbox"/> Dewatering
<input type="checkbox"/> Rotary (Reverse)	<input type="checkbox"/> Driving	<input type="checkbox"/> Livestock	<input checked="" type="checkbox"/> Test Hole	<input checked="" type="checkbox"/> Monitoring
<input type="checkbox"/> Boring	<input type="checkbox"/> Digging	<input type="checkbox"/> Irrigation	<input type="checkbox"/> Cooling & Air Conditioning	
<input type="checkbox"/> Air-percussion		<input type="checkbox"/> Industrial		
<input checked="" type="checkbox"/> Other, specify <b>Direct Push</b>		<input type="checkbox"/> Other, specify _____		

Construction Record - Casing				Status of Well	
Inside Diameter (cm/in)	Open Hole OR Material (Galvanized, Fibreglass, Concrete, Plastic, Steel)	Wall Thickness (cm/in)	Depth (m/ft)		<input type="checkbox"/> Water Supply <input type="checkbox"/> Replacement Well <input checked="" type="checkbox"/> Test Hole <input type="checkbox"/> Recharge Well <input type="checkbox"/> Dewatering Well <input checked="" type="checkbox"/> Observation and/or Monitoring Hole <input type="checkbox"/> Alteration (Construction) <input type="checkbox"/> Abandoned, Insufficient Supply <input type="checkbox"/> Abandoned, Poor Water Quality <input type="checkbox"/> Abandoned, other, specify _____ <input type="checkbox"/> Other, specify _____
			From	To	
4.03	PVC	.368	0	1.5	

Construction Record - Screen				
Outside Diameter (cm/in)	Material (Plastic, Galvanized, Steel)	Slot No.	Depth (m/ft)	
			From	To
4.82	PVC	10	1.5	6.1

Water Details		Hole Diameter	
Water found at Depth (m/ft) <input type="checkbox"/> Gas <input type="checkbox"/> Other, specify _____	Kind of Water: <input type="checkbox"/> Fresh <input type="checkbox"/> Untested	Depth (m/ft) From To	Diameter (cm/in)
Water found at Depth (m/ft) <input type="checkbox"/> Gas <input type="checkbox"/> Other, specify _____	Kind of Water: <input type="checkbox"/> Fresh <input type="checkbox"/> Untested	0 6.1	8.25
Water found at Depth (m/ft) <input type="checkbox"/> Gas <input type="checkbox"/> Other, specify _____	Kind of Water: <input type="checkbox"/> Fresh <input type="checkbox"/> Untested		

Well Contractor and Well Technician Information

Business Name of Well Contractor **Strata soil sampling** Well Contractor's Licence No. **7241**

Business Address (Street Number/Name) **147-2 west Beaver creek Rd** Municipality **Richmond Hill**

Province **Ontario** Postal Code **L4B1C6** Business E-mail Address **wrecords@stratasoil.com**

Bus. Telephone No. (inc. area code) **9057649304** Name of Well Technician (Last Name, First Name) **Beatty Brian**

Well Technician's Licence No. **3616** Signature of Technician and/or Contractor *[Signature]* Date Submitted **20110513**

Map of Well Location

Please provide a map below following instructions on the back.

Comments:

Well owner's information package delivered	Date Package Delivered	Ministry Use Only
	Y Y Y Y M M D D	
<input type="checkbox"/> Yes <input type="checkbox"/> No	<b>20110513</b>	Audit No. <b>z123959</b>
	Date Work Completed	Received <b>JUN 02 2011</b>



A100005

Measurements recorded in:  Metric  Imperial

Address of Well Location (Street Number/Name) **2770 Sheffield Ave** Township \_\_\_\_\_ Lot \_\_\_\_\_ Concession \_\_\_\_\_  
 County/District/Municipality \_\_\_\_\_ City/Town/Village **Ottawa** Province **Ontario** Postal Code \_\_\_\_\_  
 UTM Coordinates Zone Easting Northing Municipal Plan and Sublot Number Other  
 NAD 83 **184527545027337**

**Overburden and Bedrock Materials/Abandonment Sealing Record** (see instructions on the back of this form)

General Colour	Most Common Material	Other Materials	General Description	Depth (m/ft)	
				From	To
GRY	gravel		soft	0	0.31
GRY	clay	silt	soft	0.31	6.1

**Annular Space**

Depth Set at (m/ft)	Type of Sealant Used (Material and Type)	Volume Placed (m <sup>3</sup> /ft <sup>3</sup> )
0 to 0.31	concrete flushmount	
0.31 to 1.22	benzoseal	
1.22 to 6.1	bitter sand	

**Results of Well Yield Testing**

After test of well yield, water was: <input type="checkbox"/> Clear and sand free <input type="checkbox"/> Other, specify _____	Draw Down		Recovery	
	Time (min)	Water Level (m/ft)	Time (min)	Water Level (m/ft)
If pumping discontinued, give reason: _____	Static Level			
	1		1	
	Pump intake set at (m/ft)	2	2	
	Pumping rate (l/min / GPM)	3	3	
	Duration of pumping _____ hrs + _____ min	4	4	
	Final water level end of pumping (m/ft)	5	5	
If flowing give rate (l/min / GPM)	10		10	
	15		15	
	20		20	
	25		25	
	30		30	
	40		40	
Recommended pump depth (m/ft)	50		50	
	60		60	
	Recommended pump rate (l/min / GPM)			
	Well production (l/min / GPM)			
	Disinfected? <input type="checkbox"/> Yes <input type="checkbox"/> No			

**Method of Construction**  Direct Push

**Well Use**  
 Public  Commercial  Not used  
 Domestic  Municipal  Dewatering  
 Livestock  Test Hole  Monitoring  
 Irrigation  Cooling & Air Conditioning  
 Industrial  Other, specify \_\_\_\_\_

**Construction Record - Casing**

Inside Diameter (cm/in)	Open Hole OR Material (Galvanized, Fibreglass, Concrete, Plastic, Steel)	Wall Thickness (cm/in)	Depth (m/ft)		Status of Well
			From	To	
4.03	PVC	.368	0	7.5	<input type="checkbox"/> Water Supply <input type="checkbox"/> Replacement Well <input checked="" type="checkbox"/> Test Hole <input type="checkbox"/> Recharge Well <input type="checkbox"/> Dewatering Well <input checked="" type="checkbox"/> Observation and/or Monitoring Hole <input type="checkbox"/> Alteration (Construction) <input type="checkbox"/> Abandoned, Insufficient Supply <input type="checkbox"/> Abandoned, Poor Water Quality <input type="checkbox"/> Abandoned, other, specify _____ <input type="checkbox"/> Other, specify _____

**Construction Record - Screen**

Outside Diameter (cm/in)	Material (Plastic, Galvanized, Steel)	Slot No.	Depth (m/ft)	
			From	To
4.82	PVC	10	1.5	6.1

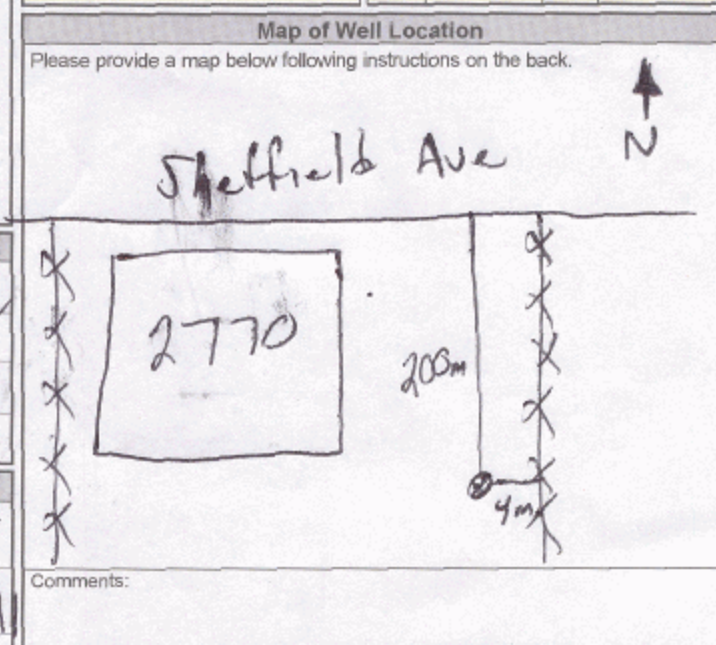

**Water Details**

Water found at Depth (m/ft)	Kind of Water:	Hole Diameter
	<input type="checkbox"/> Fresh <input type="checkbox"/> Untested <input type="checkbox"/> Gas <input type="checkbox"/> Other, specify _____	Depth (m/ft) From To Diameter (cm/in)
		0 6.1 8.25

**Well Contractor and Well Technician Information**

Business Name of Well Contractor: **Stata Soil Sampling Inc.** Well Contractor's Licence No.: **7241**  
 Business Address (Street Number/Name): **#2-147 West Beaver Creek Rd.** Municipality: **Richmond Hill**  
 Province: **ON** Postal Code: **L4B1C6** Business E-mail Address: **wrecords@statasoil.com**  
 Bus. Telephone No. (inc. area code): **905 704 9304** Name of Well Technician (Last Name, First Name): **Mike**  
 Well Technician's Licence No.: **3448** Signature of Technician and/or Contractor: **[Signature]** Date Submitted: **2011 06 03**

**Ministry Use Only**

Audit No.: **Z123963**  
 Date Package Delivered: **2011 05 17**  
 Date Work Completed: **2011 05 17**  
 Received: **JUN 13 2011**



A108711

8581 Page 2 of 3

 Measurements recorded in:  Metric  Imperial

Address of Well Location (Street Number/Name) 2770 Sheffield Ave		Township	Lot	Concession
County/District/Municipality		City/Town/Village Ottawa	Province Ontario	Postal Code
UTM Coordinates	Zone	Easting	Northing	Municipal Plan and Sublot Number
NAD 83	18	452720	5027335	Other

Overburden and Bedrock Materials/Abandonment Sealing Record (see instructions on the back of this form)				
General Colour	Most Common Material	Other Materials	General Description	Depth (m/ft) From To
gray	gravel		soft	0 .61
gray	clay	silt	soft	.61 6.1

Annular Space			Results of Well Yield Testing					
Depth Set at (m/ft) From To	Type of Sealant Used (Material and Type)	Volume Placed (m <sup>3</sup> /ft <sup>3</sup> )	After test of well yield, water was:		Draw Down		Recovery	
			<input type="checkbox"/> Clear and sand free	<input type="checkbox"/> Other, specify	Time (min)	Water Level (m/ft)	Time (min)	Water Level (m/ft)
0 .31	concrete flush mount				Static Level			
.31 1.22	ben seal		If pumping discontinued, give reason:		1		1	
1.22 6.1	filter sand		Pump intake set at (m/ft)		2		2	
			Pumping rate (l/min / GPM)		3		3	
			Duration of pumping hrs + min		4		4	
			Final water level end of pumping (m/ft)		5		5	
			If flowing give rate (l/min / GPM)		10		10	
			Recommended pump depth (m/ft)		15		15	
			Recommended pump rate (l/min / GPM)		20		20	
			Well production (l/min / GPM)		25		25	
			Disinfected? <input type="checkbox"/> Yes <input type="checkbox"/> No		30		30	
					40		40	
					50		50	
					60		60	

Method of Construction		Well Use		
<input type="checkbox"/> Cable Tool	<input type="checkbox"/> Diamond	<input type="checkbox"/> Public	<input type="checkbox"/> Commercial	<input type="checkbox"/> Not used
<input type="checkbox"/> Rotary (Conventional)	<input type="checkbox"/> Jetting	<input type="checkbox"/> Domestic	<input type="checkbox"/> Municipal	<input type="checkbox"/> Dewatering
<input type="checkbox"/> Rotary (Reverse)	<input type="checkbox"/> Driving	<input type="checkbox"/> Livestock	<input checked="" type="checkbox"/> Test Hole	<input checked="" type="checkbox"/> Monitoring
<input type="checkbox"/> Boring	<input type="checkbox"/> Digging	<input type="checkbox"/> Irrigation	<input type="checkbox"/> Cooling & Air Conditioning	
<input type="checkbox"/> Air percussion		<input type="checkbox"/> Industrial		
<input checked="" type="checkbox"/> Other, specify Direct Push		<input type="checkbox"/> Other, specify		

Construction Record - Casing				Status of Well	
Inside Diameter (cm/in)	Open Hole OR Material (Galvanized, Fibreglass, Concrete, Plastic, Steel)	Wall Thickness (cm/in)	Depth (m/ft)		<input type="checkbox"/> Water Supply <input type="checkbox"/> Replacement Well <input checked="" type="checkbox"/> Test Hole <input type="checkbox"/> Recharge Well <input type="checkbox"/> Dewatering Well <input checked="" type="checkbox"/> Observation and/or Monitoring Hole <input type="checkbox"/> Alteration (Construction) <input type="checkbox"/> Abandoned, Insufficient Supply <input type="checkbox"/> Abandoned, Poor Water Quality <input type="checkbox"/> Abandoned, other, specify <input type="checkbox"/> Other, specify
			From	To	
4.03	PVC	.368	0	1.5	

Construction Record - Screen			Water Details		Hole Diameter			
Outside Diameter (cm/in)	Material (Plastic, Galvanized, Steel)	Slot No.	Depth (m/ft)		Kind of Water: <input type="checkbox"/> Fresh <input type="checkbox"/> Untested	Depth (m/ft) From To	Diameter (cm/in)	
			From	To				
4.83	PVC	10	1.5	6.1		0	6.1	8.25

Well Contractor and Well Technician Information			
Business Name of Well Contractor Strata Soil Sampling Inc.		Well Contractor's Licence No. 7241	
Business Address (Street Number/Name) 12-147 West Beaver Creek Rd.		Municipality Richmond Hill	
Province ON	Postal Code L4B1C6	Business E-mail Address wrecords@strata-soil.com	

Well Contractor and Well Technician Information		Ministry Use Only	
Bus. Telephone No. (inc. area code) 905 764 9304	Name of Well Technician (Last Name, First Name) Muir Mike	Audit No. Z123964	Received JUN 13 2011
Well Technician's Licence No. 3448	Signature of Technician and/or Contractor <i>[Signature]</i>	Date Package Delivered YYYYMMDD 20110517	Date Work Completed YYYYMMDD 20110517
Date Submitted 2011 06 03		<input type="checkbox"/> Yes	<input type="checkbox"/> No

Map of Well Location	
Please provide a map below following instructions on the back.	
Comments:	



A113559

Measurements recorded in:  Metric  Imperial

Address of Well Location (Street Number/Name): 2770 Sheffield Ave.  
 Township: \_\_\_\_\_ Lot: \_\_\_\_\_ Concession: \_\_\_\_\_  
 County/District/Municipality: \_\_\_\_\_ City/Town/Village: Ottawa Province: Ontario Postal Code: \_\_\_\_\_  
 UTM Coordinates: Zone: Easting: Northing: \_\_\_\_\_  
 NAD: 8 3 1845 272450 27367 Municipal Plan and Sublot Number: \_\_\_\_\_ Other: \_\_\_\_\_

**Overburden and Bedrock Materials/Abandonment Sealing Record** (see instructions on the back of this form)

General Colour	Most Common Material	Other Materials	General Description	Depth (m/ft)	
				From	To
GKY	gravel		soft	0	.31
GRY	clay	silt	soft	.31	6.1

**Annular Space**

Depth Set at (m/ft)	Type of Sealant Used (Material and Type)	Volume Placed (m³/ft³)
From	To	
0	.31 concrete flushmount	
.31	1.22 buseal	
1.22	6.1 filter sand	

**Results of Well Yield Testing**

After test of well yield, water was: <input type="checkbox"/> Clear and sand free <input type="checkbox"/> Other, specify _____	Draw Down		Recovery	
	Time (min)	Water Level (m/ft)	Time (min)	Water Level (m/ft)
If pumping discontinued, give reason: _____	Static Level			
	1		1	
	Pump intake set at (m/ft)	2		2
	Pumping rate (l/min / GPM)	3		3
	Duration of pumping ____ hrs + ____ min	4		4
	Final water level end of pumping (m/ft)	5		5
If flowing give rate (l/min / GPM)	10		10	
	15		15	
	20		20	
	25		25	
	30		30	
	40		40	
Recommended pump rate (l/min / GPM)	50		50	
	60		60	
	Well production (l/min / GPM)			
	Disinfected? <input type="checkbox"/> Yes <input type="checkbox"/> No			

**Method of Construction**

Cable Tool  Diamond  Public  Commercial  Not used  
 Rotary (Conventional)  Jetting  Domestic  Municipal  Dewatering  
 Rotary (Reverse)  Driving  Livestock  Test Hole  Monitoring  
 Boring  Digging  Irrigation  Cooling & Air Conditioning  
 Air percussion  Industrial  
 Other, specify Direct Push  Other, specify \_\_\_\_\_

**Construction Record - Casing**

Inside Diameter (cm/in)	Open Hole OR Material (Galvanized, Fibreglass, Concrete, Plastic, Steel)	Wall Thickness (cm/in)	Depth (m/ft)		Status of Well
			From	To	
4.03	PVC	.368	0	1.5	<input type="checkbox"/> Water Supply <input type="checkbox"/> Replacement Well <input type="checkbox"/> Test Hole <input type="checkbox"/> Recharge Well <input type="checkbox"/> Dewatering Well <input checked="" type="checkbox"/> Observation and/or Monitoring Hole <input type="checkbox"/> Alteration (Construction) <input type="checkbox"/> Abandoned, Insufficient Supply <input type="checkbox"/> Abandoned, Poor Water Quality <input type="checkbox"/> Abandoned, other, specify _____ <input type="checkbox"/> Other, specify _____

**Construction Record - Screen**

Outside Diameter (cm/in)	Material (Plastic, Galvanized, Steel)	Slot No.	Depth (m/ft)	
			From	To
4.82	PVC	10	1.5	6.1

**Water Details**

Water found at Depth (m/ft)	Kind of Water: <input type="checkbox"/> Fresh <input type="checkbox"/> Untested <input type="checkbox"/> Gas <input type="checkbox"/> Other, specify _____
0	6.1
8.25	

**Well Contractor and Well Technician information**

Business Name of Well Contractor: Strata Soil Sampling Inc. Well Contractor's Licence No.: 7241  
 Business Address (Street Number/Name): #2-147 West Beaver Creek Municipality: Richmond Hill  
 Province: ON Postal Code: \_\_\_\_\_ Business E-mail Address: LYBICKW@records@stratasoil.com

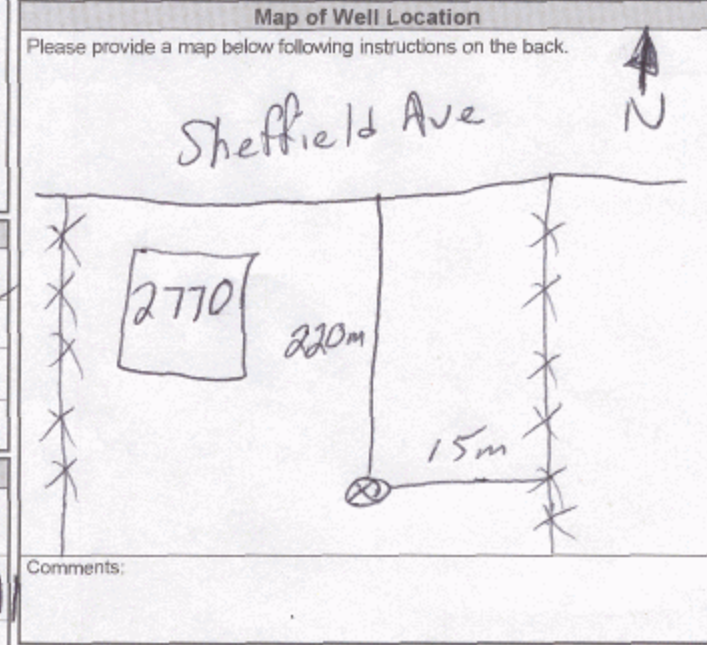

Bus. Telephone No. (inc. area code): 905 764-9304 Name of Well Technician (Last Name, First Name): Mike  
 Well Technician's Licence No.: 3448 Signature of Technician and/or Contractor: \_\_\_\_\_ Date Submitted: 2011 06 03

**Ministry Use Only**

Audit No.: 2133171  
 JUN 13 2011  
 Received: \_\_\_\_\_



A 086587

8581 313

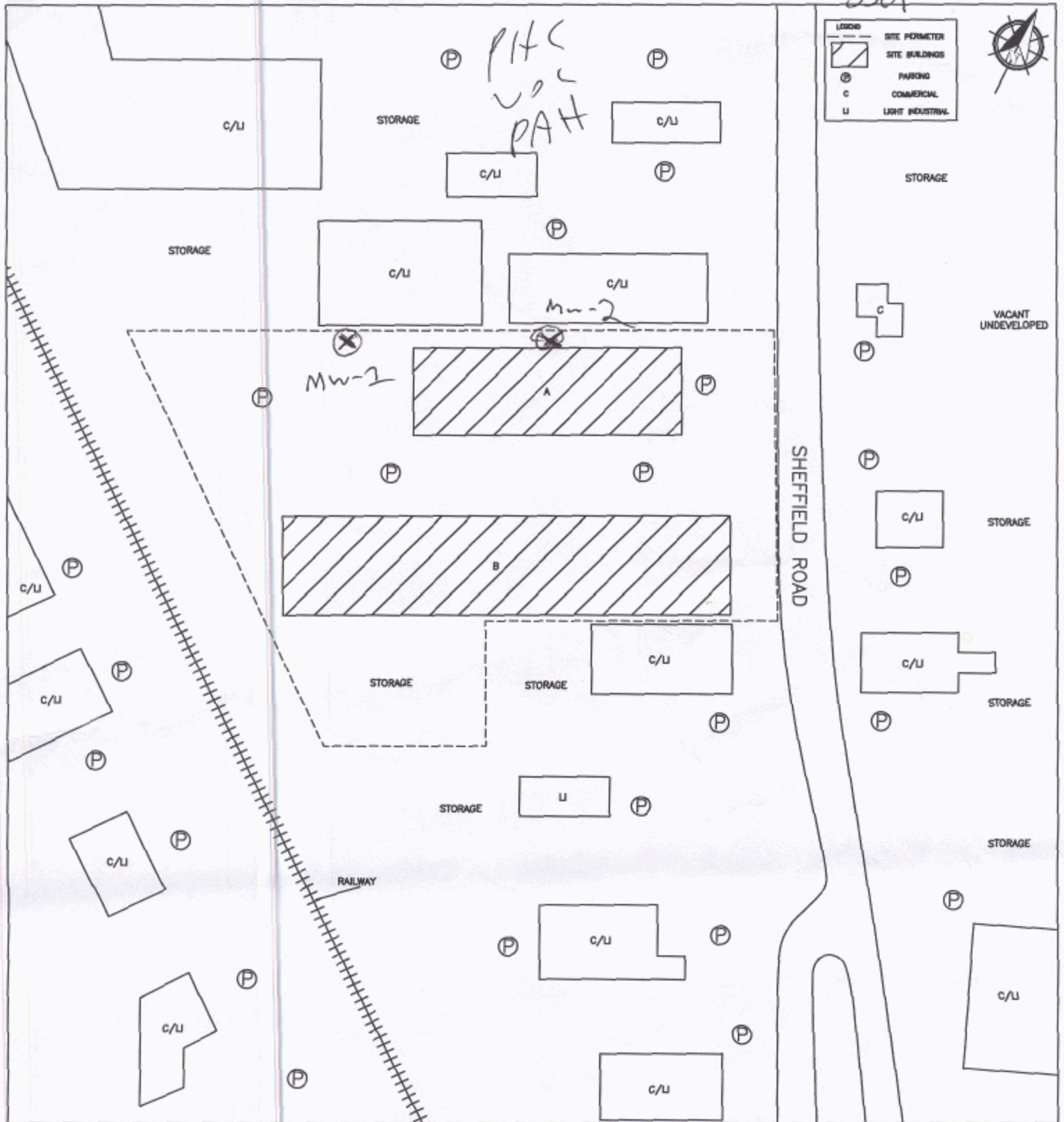

C7241

PROJECT NAME				PHASE I ENVIRONMENTAL SITE ASSESSMENT			
CLIENT NAME				356123 ONTARIO INC.			
PROJECT LOCATION				2760 AND 2770 SHEFFIELD ROAD, OTTAWA, ONTARIO			
DRAWING NAME				SITE AND SURROUNDING LAND USE PLAN			
SCALE		PROJECT NO.		DATE		DRAWING NO.	
NTS		66211		APRIL 2011		FIG. 2	

JUN 13 2011

2123963 2123964 2133171



RE: Records Search for PE5930

Public Information Services <publicinformationservices@tssa.org>

Wed 11/30/2022 12:43 PM

To: Mohammed Ramadan <MRamadan@patersongroup.ca>

Please refrain from sending documents to head office. The Public Information (PI) team works remotely, mailing in applications will lengthen the overall processing time.

**RECORD FOUND IN CURRENT DATABASE**

Hello Mohammed,

Thank you for your request for confirmation of public information. TSSA has performed a preliminary search of TSSA's current database.

- We confirm that there are records in our current database of fuel storage tanks at the subject address(es).

Inventory Number	Address	City	Province	Postal Code	Status	Asset Class / Inventory Context	Asset Type / Inventory Item
10904065	2655 LANCASTER RD	OTTAWA	ON	K1B 4L5	EXPIRED	FS Liquid Fuel Tank	FS LIQUID FUEL TANK
9322019	2655 LANCASTER RD	OTTAWA	ON	K1B 4L5	EXPIRED	FS Facility	FS PRIVATE FUEL OUTLET - SERVE

For a further search in our archives, please submit an application for release of public information (PI Form) through TSSA's new Service Prepayment Portal. The associated fee must be paid via credit card (Visa or MasterCard) through a secure site.

Please follow the steps below to access the new application(s) and Service Prepayment Portal:

1. Click [Release of Public Information - TSSA](#) and click "need a copy of a document";
2. Select the appropriate application, download it and complete it in full; and
3. Proceed to page 3 of the application and click the link TSSA Service Prepayment Portal under payment options (the link will take you the secure site to pay for the release via credit card).

Accessing the Service Prepayment Portal:

1. Select new or existing customer (\*if you are an existing customer, you will need your account # & postal code to access your account);
2. Select the program area: AD (Amusement Devices), BPV (Boilers and Pressure Vessels), ED (Elevating Devices), FS (Fuels Services), OE (Operating Engineers) or SKI (Ski Lifts) and click continue;
3. Enter the application form number (obtained from bottom left corner of application form) and click continue;
  - a. When selecting the application form number from the drop-down menu, please make sure you select the application that begins with "PI" (i.e. PI-FS, PI-BPV etc.);
4. Complete the primary contact information section;
5. Complete the fees section;
6. Upload your completed application; and
7. Upload supporting documents (if required) and click continue.

Once all steps have been successfully completed, you will receive your receipt via email.

Questions? Please contact TSSA's Public Information Release team at [publicinformationservices@tssa.org](mailto:publicinformationservices@tssa.org).

Although TSSA believes the information provided pursuant to your request is accurate, please note that TSSA does not warrant this information in any way whatsoever.

Kind Regards,

**Nicola Carty | Public Information Agent**

Public Information  
 345 Carlingview Drive  
 Toronto, Ontario M9W 6N9  
 Tel: +1 416-734-3221 | E-Mail: [ncarty@tssa.org](mailto:ncarty@tssa.org)  
[www.tssa.org](http://www.tssa.org)



**Winner of 2022 5-Star Safety Cultures Award**

**From:** Mohammed Ramadan <MRamadan@patersongroup.ca>  
**Sent:** November 29, 2022 3:54 PM  
**To:** Public Information Services <publicinformationservices@tssa.org>  
**Subject:** Records Search for PE5930

**[CAUTION]:** This email originated outside the organisation.  
 Please do not click links or open attachments unless you recognise the source of this email and know the content is safe.

Good Afternoon,

Could you please complete a search of your records for underground/aboveground storage tanks, historical spills, or other incidents/infractions for the following address in Ottawa, Ontario:

2865 F Walkley Rd  
 2571, 2615, 2655, 2713 Lancaster Rd  
 2750, 2760, 2780, 2810 Sheffield Rd  
 1246 Humber Pl

Regards,



**MOHAMMED RAMADAN, B.Sc.**  
Environmental Inspector

TEL: (613) 226-7381 ext. 345  
DIRECT: (613) 909-8069

9 AURIGA DRIVE  
OTTAWA ON K2E 7T9

[patersongroup.ca](http://patersongroup.ca)

TEMPORARY SHORING DESIGN SERVICES ARE NOW AVAILABLE, PLEASE CONTACT US TO SEE HOW WE CAN HELP!

OUR DIRECT LINE FOR MATERIALS TESTING INSPECTION BOOKING HAS BEEN UPDATED,

PLEASE CALL **613-696-9677** TO BOOK AN INSPECTION.

This electronic message and any attached documents are intended only for the named recipients. This communication from the Technical Standards and Safety Authority may contain information that is privileged, confidential or otherwise protected from disclosure and it must not be disclosed, copied, forwarded or distributed without authorization. If you have received this message in error, please notify the sender immediately and delete the original message.



File Number: D06-03-22-0188

December 20, 2022

Mohammed Ramadan  
Paterson Group

*Sent via email [mramadan@patersongroup.com]*

Dear Mr. Ramadan,

**Re: Information Request  
2865 F Walkley Rd. & 2760 Sheffiled Road, Ottawa, Ontario (“Subject Property”)**

**Internal Department Circulation:**

The Planning, Infrastructure and Economic Development Department has the following information in response to your request for information regarding the Subject Property:

- No information was returned on the Subject Property from Departmental circulation.

**Documents Provided:**

**HLUI Summary Report and HLUI Map**

The HLUI Summary Report Excel spreadsheet identifies HLUI area, point and line features within 250 metres of the Subject Property, as shown on the provided HLUI Map PDF. Within 500 metres of the Subject Property, landfills and Environmental Risk Management Area (ERMA) are also identified if applicable.

For more information on how to interpret the HLUI data identified in the attached excel sheet ('ADDRESS – HLUI Summary report.xlsx'), please refer to the [Overview and User Guide.](#)

**Additional information may be obtained by contacting:**

**Ontario’s Environmental Registry**

The Environmental Registry found at <https://ero.ontario.ca/> contains "public notices" about environmental matters being proposed by all government ministries covered by the Environmental Bill of Rights. The public notices may contain information about proposed new laws, regulations, policies and programs or about proposals to change or eliminate existing ones. By using keys words i.e. name of proponent/owner and the address one can ascertain if there is any information on the proponent and address under the following

categories: Ministry, keywords, notice types, Notice Status, Acts, Instruments and published date (all years).

### **The Ontario Land Registry Office**

Registration of real property is recorded in the Ontario Land Registry Office through the Land Titles Act or the Registry Act. Documents relating to title and other agreements that may affect your property are available to the public for a fee. It is recommended that a property search at the Land Registry Office be included in any investigation as to the historic use of your property. The City of Ottawa cannot comment on any documents to which it is not a party.

Court House  
161 Elgin Street 4th Floor  
Ottawa ON K2P 2K1  
Tel: (613) 239-1230  
Fax: (613) 239-1422

**Please note, as per the HLUI Disclaimer, that the information contained in the HLUI database has been compiled from publicly available records and other sources of information. The HLUI may contain erroneous information given that the records used as sources of information may be flawed. For instance, changes in municipal addresses over time may introduce error. Accordingly, all information from the HLUI database is provided on an “as is” basis with no representation or warranty by the City with respect to the information’s accuracy or exhaustiveness in responding to the request.**

**Furthermore, the HLUI database and the results of this search in no way confirm the presence or absence of contamination or pollution of any kind. This information is provided on the assumption that it will not be relied upon by any person for any purpose whatsoever. The City of Ottawa denies all liability to any persons attempting to rely on any information provided from the HLUI database.**

**Please note that in responding to your request, the City of Ottawa does not guarantee or comment on the environmental condition of the Subject Property. You may wish to contact the Ontario Ministry of Environment and Climate Change for additional information.**

If you have any further questions or comments, please contact [HLUI@ottawa.ca](mailto:HLUI@ottawa.ca).

Sincerely,

**Amya Martinov**  
Student Planner

Per:

Michael Boughton, MCIP, RPP  
Senior Planner  
Development Review East  
Planning Services  
Planning, Infrastructure and Economic Development Department

**MB / AM**

Enclosures: (2)

1. HLUI Map
2. HLUI Summary Report

cc: File no. D06-03-22-0188





---

# DATABASE REPORT

**Project Property:** *Phase I ESA - 2760-2770 Sheffield Drive  
2760-2770 Sheffield Drive  
Ottawa ON K1B 3V9*

**Project No:** *PE5930*

**Report Type:** *Quote - Custom-Build Your Own Report*

**Order No:** *22112400096*

**Requested by:** *Paterson Group Inc.*

**Date Completed:** *November 30, 2022*

# Table of Contents

Table of Contents.....	2
Executive Summary.....	3
Executive Summary: Report Summary.....	4
Executive Summary: Site Report Summary - Project Property.....	6
Executive Summary: Site Report Summary - Surrounding Properties.....	9
Executive Summary: Summary By Data Source.....	52
Map.....	105
Aerial.....	106
Topographic Map.....	107
Detail Report.....	108
Unplottable Summary.....	1168
Unplottable Report.....	1171
Appendix: Database Descriptions.....	1190
Definitions.....	1199

## **Notice: IMPORTANT LIMITATIONS and YOUR LIABILITY**

**Reliance on information in Report:** This report DOES NOT replace a full Phase I Environmental Site Assessment but is solely intended to be used as a database review of environmental records.

**License for use of information in Report:** No page of this report can be used without this cover page, this notice and the project property identifier. The information in Report(s) may not be modified or re-sold.

**Your Liability for misuse:** Using this Service and/or its reports in a manner contrary to this Notice or your agreement will be in breach of copyright and contract and ERIS may obtain damages for such mis-use, including damages caused to third parties, and gives ERIS the right to terminate your account, rescind your license to any previous reports and to bar you from future use of the Service.

**No warranty of Accuracy or Liability for ERIS:** The information contained in this report has been produced by ERIS Information Limited Partnership ("ERIS") using various sources of information, including information provided by Federal and Provincial government departments. The report applies only to the address and up to the date specified on the cover of this report, and any alterations or deviation from this description will require a new report. This report and the data contained herein does not purport to be and does not constitute a guarantee of the accuracy of the information contained herein and does not constitute a legal opinion nor medical advice. Although ERIS has endeavored to present you with information that is accurate, ERIS disclaims, any and all liability for any errors, omissions, or inaccuracies in such information and data, whether attributable to inadvertence, negligence or otherwise, and for any consequences arising therefrom. Liability on the part of ERIS is limited to the monetary value paid for this report.

**Trademark and Copyright:** You may not use the ERIS trademarks or attribute any work to ERIS other than as outlined above. This Service and Report (s) are protected by copyright owned by ERIS Information Limited Partnership. Copyright in data used in the Service or Report(s) (the "Data") is owned by ERIS or its licensors. The Service, Report(s) and Data may not be copied or reproduced in whole or in any substantial part without prior written consent of ERIS.

# Executive Summary

## **Property Information:**

**Project Property:** *Phase I ESA - 2760-2770 Sheffield Drive  
2760-2770 Sheffield Drive Ottawa ON K1B 3V9*

**Project No:** *PE5930*

## **Order Information:**

**Order No:** *22112400096*

**Date Requested:** *November 24, 2022*

**Requested by:** *Paterson Group Inc.*

**Report Type:** *Quote - Custom-Build Your Own Report*

## **Historical/Products:**

**ERIS Xplorer** [\*ERIS Xplorer\*](#)

## Executive Summary: Report Summary

<i>Database</i>	<i>Name</i>	<i>Searched</i>	<i>Project Property</i>	<i>Boundary to 0.25km</i>	<i>Total</i>
AAGR	<i>Abandoned Aggregate Inventory</i>	Y	0	0	0
AGR	<i>Aggregate Inventory</i>	Y	0	0	0
AMIS	<i>Abandoned Mine Information System</i>	Y	0	0	0
ANDR	<i>Anderson's Waste Disposal Sites</i>	Y	0	0	0
AST	<i>Aboveground Storage Tanks</i>	Y	0	0	0
AUWR	<i>Automobile Wrecking &amp; Supplies</i>	Y	0	2	2
BORE	<i>Borehole</i>	Y	0	0	0
CA	<i>Certificates of Approval</i>	Y	0	14	14
CDRY	<i>Dry Cleaning Facilities</i>	Y	0	0	0
CFOT	<i>Commercial Fuel Oil Tanks</i>	Y	0	0	0
CHEM	<i>Chemical Manufacturers and Distributors</i>	Y	0	0	0
CHM	<i>Chemical Register</i>	Y	0	0	0
CNG	<i>Compressed Natural Gas Stations</i>	Y	0	0	0
COAL	<i>Inventory of Coal Gasification Plants and Coal Tar Sites</i>	Y	0	0	0
CONV	<i>Compliance and Convictions</i>	Y	0	0	0
CPU	<i>Certificates of Property Use</i>	Y	0	0	0
DRL	<i>Drill Hole Database</i>	Y	0	0	0
DTNK	<i>Delisted Fuel Tanks</i>	Y	0	9	9
EASR	<i>Environmental Activity and Sector Registry</i>	Y	0	7	7
EBR	<i>Environmental Registry</i>	Y	0	10	10
ECA	<i>Environmental Compliance Approval</i>	Y	0	10	10
EEM	<i>Environmental Effects Monitoring</i>	Y	0	0	0
EHS	<i>ERIS Historical Searches</i>	Y	5	58	63
EIIS	<i>Environmental Issues Inventory System</i>	Y	0	0	0
EMHE	<i>Emergency Management Historical Event</i>	Y	0	0	0
EPAR	<i>Environmental Penalty Annual Report</i>	Y	0	0	0
EXP	<i>List of Expired Fuels Safety Facilities</i>	Y	0	0	0
FCON	<i>Federal Convictions</i>	Y	0	0	0
FCS	<i>Contaminated Sites on Federal Land</i>	Y	0	0	0
FOFT	<i>Fisheries &amp; Oceans Fuel Tanks</i>	Y	0	0	0
FRST	<i>Federal Identification Registry for Storage Tank Systems (FIRSTS)</i>	Y	0	0	0
FST	<i>Fuel Storage Tank</i>	Y	0	4	4
FSTH	<i>Fuel Storage Tank - Historic</i>	Y	0	2	2
GEN	<i>Ontario Regulation 347 Waste Generators Summary</i>	Y	18	266	284
GHG	<i>Greenhouse Gas Emissions from Large Facilities</i>	Y	0	0	0
HINC	<i>TSSA Historic Incidents</i>	Y	0	2	2

<b>Database</b>	<b>Name</b>	<b>Searched</b>	<b>Project Property</b>	<b>Boundary to 0.25km</b>	<b>Total</b>
IAFT	Indian & Northern Affairs Fuel Tanks	Y	0	0	0
INC	Fuel Oil Spills and Leaks	Y	0	0	0
LIMO	Landfill Inventory Management Ontario	Y	0	0	0
MINE	Canadian Mine Locations	Y	0	0	0
MNR	Mineral Occurrences	Y	0	0	0
NATE	National Analysis of Trends in Emergencies System (NATES)	Y	0	0	0
NCPL	Non-Compliance Reports	Y	0	0	0
NDFT	National Defense & Canadian Forces Fuel Tanks	Y	0	0	0
NDSP	National Defense & Canadian Forces Spills	Y	0	0	0
NDWD	National Defence & Canadian Forces Waste Disposal Sites	Y	0	0	0
NEBI	National Energy Board Pipeline Incidents	Y	0	0	0
NEBP	National Energy Board Wells	Y	0	0	0
NEES	National Environmental Emergencies System (NEES)	Y	0	0	0
NPCB	National PCB Inventory	Y	0	3	3
NPRI	National Pollutant Release Inventory	Y	0	22	22
OGWE	Oil and Gas Wells	Y	0	0	0
OOGW	Ontario Oil and Gas Wells	Y	0	0	0
OPCB	Inventory of PCB Storage Sites	Y	0	5	5
ORD	Orders	Y	0	0	0
PAP	Canadian Pulp and Paper	Y	0	2	2
PCFT	Parks Canada Fuel Storage Tanks	Y	0	0	0
PES	Pesticide Register	Y	0	0	0
PINC	Pipeline Incidents	Y	0	1	1
PRT	Private and Retail Fuel Storage Tanks	Y	0	4	4
PTTW	Permit to Take Water	Y	0	0	0
REC	Ontario Regulation 347 Waste Receivers Summary	Y	0	3	3
RSC	Record of Site Condition	Y	0	0	0
RST	Retail Fuel Storage Tanks	Y	0	0	0
SCT	Scott's Manufacturing Directory	Y	2	48	50
SPL	Ontario Spills	Y	0	20	20
SRDS	Wastewater Discharger Registration Database	Y	0	0	0
TANK	Anderson's Storage Tanks	Y	0	0	0
TCFT	Transport Canada Fuel Storage Tanks	Y	0	0	0
VAR	Variances for Abandonment of Underground Storage Tanks	Y	0	0	0
WDS	Waste Disposal Sites - MOE CA Inventory	Y	0	4	4
WDSH	Waste Disposal Sites - MOE 1991 Historical Approval Inventory	Y	0	0	0
WWIS	Water Well Information System	Y	0	46	46
<b>Total:</b>			25	542	567



## Executive Summary: Site Report Summary - Project Property

<i>Map Key</i>	<i>DB</i>	<i>Company/Site Name</i>	<i>Address</i>	<i>Dir/Dist (m)</i>	<i>Elev diff (m)</i>	<i>Page Number</i>
<a href="#">1</a>	GEN	RANDALL'S PAINTS	2760 SHEFFIELD ROAD, UNITS 8 & 9 OTTAWA ON K1B 3V9	NE/0.0	-0.04	<a href="#">108</a>
<a href="#">1</a>	GEN	Richcraft Homes	2760 Sheffield Rd. Ottawa ON	NE/0.0	-0.04	<a href="#">108</a>
<a href="#">1</a>	EHS		2760 Sheffield Rd Ottawa ON K1B3V9	NE/0.0	-0.04	<a href="#">108</a>
<a href="#">2</a>	EHS		Land between 2713 Lancaster & 2760 Sheffield Ottawa ON K1B 5R6	W/0.0	-0.07	<a href="#">109</a>
<a href="#">2</a>	EHS		Land between 2713 Lancaster & 2760 Sheffield Ottawa ON K1B 5R6	W/0.0	-0.07	<a href="#">109</a>
<a href="#">3</a>	GEN	OTTAWA MOULD CRAFT LIMITED	2762A SHEFFIELD ROAD OTTAWA ON K1B 3V9	ENE/0.0	-0.07	<a href="#">109</a>
<a href="#">4</a>	SCT	Atlantic Packaging Products Ltd.	2764A Sheffield Rd Ottawa ON K1B 3V9	E/0.0	-0.07	<a href="#">109</a>
<a href="#">4</a>	SCT	Atlantic Packaging Products	2764A Sheffield Rd Ottawa ON K1B 3V9	E/0.0	-0.07	<a href="#">110</a>

<b>Map Key</b>	<b>DB</b>	<b>Company/Site Name</b>	<b>Address</b>	<b>Dir/Dist (m)</b>	<b>Elev diff (m)</b>	<b>Page Number</b>
<a href="#">4</a>	GEN	ZINCON METAL FINISHING INC.	2764A SHEFFIELD ROAD OTTAWA ON K1B3V9	E/0.0	-0.07	<a href="#">110</a>
<a href="#">4</a>	GEN	ZINCON METAL FINISHING INC.	2764 A SHEFFIELD ROAD OTTAWA ON K1B3V9	E/0.0	-0.07	<a href="#">110</a>
<a href="#">4</a>	GEN	ZINCON METAL FINISHING INC.	2764 A SHEFFIELD ROAD OTTAWA ON K1B3V9	E/0.0	-0.07	<a href="#">111</a>
<a href="#">4</a>	GEN	ZINCON METAL FINISHING INC.	2764 A SHEFFIELD ROAD OTTAWA ON K1B3V9	E/0.0	-0.07	<a href="#">111</a>
<a href="#">4</a>	GEN	ZINCON METAL FINISHING INC.	2764 A SHEFFIELD ROAD OTTAWA ON K1B3V9	E/0.0	-0.07	<a href="#">112</a>
<a href="#">5</a>	EHS		2768 Sheffield Rd Ottawa ON K1B3V9	E/0.0	-0.07	<a href="#">112</a>
<a href="#">6</a>	GEN	McFadden's Hardwood & Hardware Limited	2770 Sheffield Road Ottawa ON K1B 3V9	ESE/0.0	-0.07	<a href="#">112</a>
<a href="#">6</a>	GEN	McFadden's Hardwood & Hardware Inc.	2770 Sheffield Road Ottawa ON K1B 3V9	ESE/0.0	-0.07	<a href="#">113</a>
<a href="#">6</a>	GEN	McFadden's Hardwood & Hardware Inc.	2770 Sheffield Road Ottawa ON K1B 3V9	ESE/0.0	-0.07	<a href="#">113</a>
<a href="#">6</a>	GEN	McFadden's Hardwood & Hardware Inc.	2770 Sheffield Road Ottawa ON K1B 3V9	ESE/0.0	-0.07	<a href="#">114</a>

<b>Map Key</b>	<b>DB</b>	<b>Company/Site Name</b>	<b>Address</b>	<b>Dir/Dist (m)</b>	<b>Elev diff (m)</b>	<b>Page Number</b>
<a href="#">6</a>	GEN	McFadden's Hardwood & Hardware Inc.	2770 Sheffield Road Ottawa ON K1B 3V9	ESE/0.0	-0.07	<a href="#">114</a>
<a href="#">6</a>	GEN	McFadden's Hardwood & Hardware Inc.	2770 Sheffield Road Ottawa ON K1B 3V9	ESE/0.0	-0.07	<a href="#">114</a>
<a href="#">6</a>	GEN	McFadden's Hardwood & Hardware Inc.	2770 Sheffield Road Ottawa ON	ESE/0.0	-0.07	<a href="#">115</a>
<a href="#">6</a>	GEN	McFadden's Hardwood & Hardware Inc.	2770 Sheffield Road Ottawa ON K1B 3V9	ESE/0.0	-0.07	<a href="#">115</a>
<a href="#">6</a>	GEN	McFadden's Hardwood & Hardware Inc.	2770 Sheffield Road Ottawa ON K1B 3V9	ESE/0.0	-0.07	<a href="#">116</a>
<a href="#">6</a>	GEN	McFadden's Hardwood & Hardware Inc.	2770 Sheffield Road Ottawa ON K1B 3V9	ESE/0.0	-0.07	<a href="#">116</a>
<a href="#">7</a>	EHS		2865 walkley Road Ottawa ON K1B	ESE/0.0	-0.07	<a href="#">116</a>

## Executive Summary: Site Report Summary - Surrounding Properties

<b>Map Key</b>	<b>DB</b>	<b>Company/Site Name</b>	<b>Address</b>	<b>Dir/Dist (m)</b>	<b>Elev Diff (m)</b>	<b>Page Number</b>
<a href="#">8</a>	WWIS		2770 SHEFFIELD AVENUE Ottawa ON <i>Well ID: 7164219</i>	E/15.0	-1.07	<a href="#">117</a>
<a href="#">9</a>	WWIS		2760 SHEFFILED ROAD Ottawa ON <i>Well ID: 7163828</i>	NE/16.0	-0.87	<a href="#">120</a>
<a href="#">10</a>	WWIS		2615 LANCASTER ST. Ottawa ON <i>Well ID: 7218169</i>	WNW/16.5	-0.07	<a href="#">123</a>
<a href="#">10</a>	WWIS		2615 LANCASTER Ottawa ON <i>Well ID: 7253046</i>	WNW/16.5	-0.07	<a href="#">126</a>
<a href="#">11</a>	WWIS		2770 SHEFFIELD AVENUE Ottawa ON <i>Well ID: 7164220</i>	E/26.1	-1.07	<a href="#">128</a>
<a href="#">12</a>	EHS		2733 Lancaster Ottawa ON	S/43.5	0.90	<a href="#">131</a>
<a href="#">13</a>	SCT	A. B. DICK CO. OF CANADA LTD.	2713 LANCASTER RD SUITE 110 OTTAWA ON K1B 5R6	WSW/44.3	0.93	<a href="#">131</a>
<a href="#">13</a>	SCT	A. B. DICK CO. OF CANADA LTD.	2713 LANCASTER RD UNIT 110 OTTAWA ON K1B 5R6	WSW/44.3	0.93	<a href="#">132</a>
<a href="#">13</a>	CA		2713 Lancaster Road Ottawa ON K1B 5R6	WSW/44.3	0.93	<a href="#">132</a>
<a href="#">13</a>	EHS		2713 Lancaster Road Ottawa ON K1B 5R6	WSW/44.3	0.93	<a href="#">132</a>
<a href="#">13</a>	EHS		2713 Lancaster Rd Ottawa ON K1B5R6	WSW/44.3	0.93	<a href="#">133</a>
<a href="#">13</a>	ECA	Convergys Customer Management Canada Inc.	2713 Lancaster Road Ottawa ON K1B 5R6	WSW/44.3	0.93	<a href="#">133</a>

<b>Map Key</b>	<b>DB</b>	<b>Company/Site Name</b>	<b>Address</b>	<b>Dir/Dist (m)</b>	<b>Elev Diff (m)</b>	<b>Page Number</b>
<a href="#">13</a>	GEN	Englobe	2713 Lancaster Rd Ottawa ON K1B 5R6	WSW/44.3	0.93	<a href="#">133</a>
<a href="#">14</a>	WWIS		2770 SHEFFIELD AVENUE Ottawa ON <i>Well ID: 7164218</i>	E/48.0	-1.07	<a href="#">133</a>
<a href="#">15</a>	EHS		2760, 2770 & 2780 Sheffield Road Ottawa ON	E/51.9	-1.07	<a href="#">136</a>
<a href="#">16</a>	NPCB	CANADA POST	RIDEAU DIVISION; 2723 LANCASTER ROAD OTTAWA ON K1A 0C3	SW/52.7	0.93	<a href="#">137</a>
<a href="#">16</a>	CA	2723 Lancaster Road Inc.	2723 Lancaster Road Ottawa ON	SW/52.7	0.93	<a href="#">137</a>
<a href="#">16</a>	ECA	2723 Lancaster Road Inc.	2723 Lancaster Road Ottawa ON K1B 4V8	SW/52.7	0.93	<a href="#">137</a>
<a href="#">17</a>	CA	CMP METAL PRODUCTS OTTAWA LTD.	2665 LANCASTER ROAD OTTAWA ON K1B 4L5	W/54.4	0.93	<a href="#">137</a>
<a href="#">17</a>	PRT	NATIONAL NEWS CO LTD	2655 LANCASTER RD OTTAWA ON K1B 4L5	W/54.4	0.93	<a href="#">138</a>
<a href="#">17</a>	CA		2655 Lancaster Road Ottawa ON K1B 4L5	W/54.4	0.93	<a href="#">138</a>
<a href="#">17</a>	EBR	CMP Metal Products Ottawa Ltd.	2665 Lancaster Road CITY OF OTTAWA ON	W/54.4	0.93	<a href="#">138</a>
<a href="#">17</a>	EBR	CMP Metal Products Ottawa Ltd.	2655 Lancaster Road Ottawa Ontario K1B 4L5 CITY OF OTTAWA ON	W/54.4	0.93	<a href="#">139</a>
<a href="#">17</a>	GEN	CMP METAL PRODUCTS LIMITED	2665 LANCASTER ROAD OTTAWA ON K1B 4L5	W/54.4	0.93	<a href="#">139</a>



<b>Map Key</b>	<b>DB</b>	<b>Company/Site Name</b>	<b>Address</b>	<b>Dir/Dist (m)</b>	<b>Elev Diff (m)</b>	<b>Page Number</b>
<a href="#">17</a>	GEN	CMP LIMITED/3405958 CANADA INC.	2655 LANCASTER ROAD OTTAWA ON K1B 4L5	W/54.4	0.93	<a href="#">139</a>
<a href="#">17</a>	GEN	MCFADDEN'S HARDWOOD & HARDWARE LTD.	2665 LANCASTER ROAD OTTAWA ON K1B 4L5	W/54.4	0.93	<a href="#">140</a>
<a href="#">17</a>	GEN	CMP LIMITED/3405958 CANADA INC.	2655 LANCASTER ROAD, BAY 1 OTTAWA ON K1B 4L5	W/54.4	0.93	<a href="#">140</a>
<a href="#">17</a>	GEN	CMP ADVANCED MECHANICAL SOLUTI/3405958 CANADA INC.	2655 LANCASTER ROAD, BAY 1 OTTAWA ON K1B 4L5	W/54.4	0.93	<a href="#">141</a>
<a href="#">17</a>	SCT	Zimac Laboratories Inc.	2655 Lancaster Rd Ottawa ON K1B 4L5	W/54.4	0.93	<a href="#">142</a>
<a href="#">17</a>	ECA	CMP Metal Products Ottawa Ltd.	2655 Lancaster Road Ottawa ON K1B 4L5	W/54.4	0.93	<a href="#">142</a>
<a href="#">17</a>	FST	NATIONAL NEWS CO LTD	2655 LANCASTER RD OTTAWA K1B 4L5 ON CA ON	W/54.4	0.93	<a href="#">142</a>
<a href="#">18</a>	WWIS		2770 SHEFFIELD Ottawa ON <b>Well ID:</b> 7163779	ENE/55.3	-1.07	<a href="#">143</a>
<a href="#">19</a>	WWIS		ON <b>Well ID:</b> 7188537	SE/55.6	0.93	<a href="#">146</a>
<a href="#">20</a>	PRT	BRINKS CANADA LTD	2755 LANCASTER RD OTTAWA ON K1B 4V8	SSE/57.8	0.93	<a href="#">147</a>
<a href="#">20</a>	SPL	TRANSPORT TRUCK	2755 LANCASTER ROAD MOTOR VEHICLE (OPERATING FLUID) OTTAWA CITY ON K1B 4V8	SSE/57.8	0.93	<a href="#">147</a>
<a href="#">20</a>	GEN	BRINK'S CANADA LTD.	2755 LANCASTER RD. OTTAWA ON K1B 4V8	SSE/57.8	0.93	<a href="#">148</a>
<a href="#">20</a>	GEN	BRINK'S CANADA LTD.	2755 LANCASTER RD. OTTAWA ON K1B 4V8	SSE/57.8	0.93	<a href="#">148</a>

<b>Map Key</b>	<b>DB</b>	<b>Company/Site Name</b>	<b>Address</b>	<b>Dir/Dist (m)</b>	<b>Elev Diff (m)</b>	<b>Page Number</b>
<a href="#">20</a>	GEN	BRINK'S CANADA LTD. 06-293	2755 LANCASTER RD. OTTAWA ON K1B 4V8	SSE/57.8	0.93	<a href="#">149</a>
<a href="#">20</a>	GEN	BRINK'S CANADA LIMITED	2755 LANCASTER ROAD OTTAWA ON K1B 4V8	SSE/57.8	0.93	<a href="#">149</a>
<a href="#">20</a>	GEN	BRINKS CANADA LTD.	2755 LANCASTER ROAD OTTAWA ON K1B 4V8	SSE/57.8	0.93	<a href="#">150</a>
<a href="#">20</a>	FSTH	BRINKS CANADA LTD	2755 LANCASTER RD OTTAWA ON K1B 4V8	SSE/57.8	0.93	<a href="#">150</a>
<a href="#">20</a>	SPL	Brinks Canada	at Brinks Canada, 2755 Lancaster Rd. in Ottawa<UNOFFICIAL> Ottawa ON K1B 4V8	SSE/57.8	0.93	<a href="#">150</a>
<a href="#">20</a>	FSTH	BRINKS CANADA LTD	2755 LANCASTER RD OTTAWA ON K1B 4V8	SSE/57.8	0.93	<a href="#">151</a>
<a href="#">20</a>	EHS		2755 Lancaster Road Ottawa ON K1B 4V8	SSE/57.8	0.93	<a href="#">151</a>
<a href="#">20</a>	GEN	BRINKS CANADA LTD.	2755 LANCASTER ROAD OTTAWA ON K1B 4V8	SSE/57.8	0.93	<a href="#">151</a>
<a href="#">20</a>	FST	BRINKS CANADA LTD	2755 LANCASTER RD OTTAWA K1B 4V8 ON CA ON	SSE/57.8	0.93	<a href="#">152</a>
<a href="#">20</a>	GEN	Brinks Canada Ottawa Branch	2755 Lancaster Road Ottawa ON	SSE/57.8	0.93	<a href="#">152</a>
<a href="#">20</a>	ECA	Brink's Canada Limited	2755 Lancaster Rd Ottawa ON	SSE/57.8	0.93	<a href="#">153</a>
<a href="#">20</a>	GEN	Brinks Canada Ltd	2755 Lancaster Road Ottawa ON K1B 4V8	SSE/57.8	0.93	<a href="#">153</a>

<b>Map Key</b>	<b>DB</b>	<b>Company/Site Name</b>	<b>Address</b>	<b>Dir/Dist (m)</b>	<b>Elev Diff (m)</b>	<b>Page Number</b>
<a href="#">20</a>	GEN	Brinks Canada Ltd	2755 Lancaster Road Ottawa ON K1B 4V8	SSE/57.8	0.93	<a href="#">153</a>
<a href="#">20</a>	GEN	Brinks Canada Ltd	2755 Lancaster Road Ottawa ON K1B 4V8	SSE/57.8	0.93	<a href="#">154</a>
<a href="#">20</a>	GEN	Brinks Canada Ltd	2755 Lancaster Road Ottawa ON K1B 4V8	SSE/57.8	0.93	<a href="#">154</a>
<a href="#">21</a>	GEN	GRAPHIC RESOURCES	1250 LEEDS AVENUE OTTAWA ON K1B 3W3	NW/57.8	-0.07	<a href="#">154</a>
<a href="#">21</a>	GEN	CASCADES RESOURCES	1250 LEEDS AVE. OTTAWA ON K1B 3W3	NW/57.8	-0.07	<a href="#">155</a>
<a href="#">21</a>	GEN	Spicers	1250 LEEDS AVE. OTTAWA ON K1B 3W3	NW/57.8	-0.07	<a href="#">155</a>
<a href="#">21</a>	GEN	Spicers	1250 LEEDS AVE. OTTAWA ON	NW/57.8	-0.07	<a href="#">156</a>
<a href="#">21</a>	GEN	Spicers	1250 LEEDS AVE. OTTAWA ON	NW/57.8	-0.07	<a href="#">156</a>
<a href="#">21</a>	GEN	Spicers	1250 LEEDS AVE. OTTAWA ON	NW/57.8	-0.07	<a href="#">157</a>
<a href="#">21</a>	GEN	Spicers	1250 LEEDS AVE. OTTAWA ON K1B 3W3	NW/57.8	-0.07	<a href="#">158</a>
<a href="#">21</a>	GEN	Spicers	1250 LEEDS AVE. OTTAWA ON	NW/57.8	-0.07	<a href="#">158</a>
<a href="#">21</a>	GEN	Spicers	1250 LEEDS AVE. OTTAWA ON KIB-3W3	NW/57.8	-0.07	<a href="#">159</a>
<a href="#">21</a>	GEN	Spicers	1250 LEEDS AVE. OTTAWA ON KIB-3W3	NW/57.8	-0.07	<a href="#">160</a>

<b>Map Key</b>	<b>DB</b>	<b>Company/Site Name</b>	<b>Address</b>	<b>Dir/Dist (m)</b>	<b>Elev Diff (m)</b>	<b>Page Number</b>
<a href="#">21</a>	GEN	Spicers	1250 LEEDS AVE. OTTAWA ON KIB-3W3	NW/57.8	-0.07	<a href="#">160</a>
<a href="#">21</a>	GEN	Spicers	1250 HUMBER PLACE OTTAWA ON KIB-3W3	NW/57.8	-0.07	<a href="#">161</a>
<a href="#">21</a>	GEN	Spicers	1250 HUMBER PLACE OTTAWA ON KIB-3W3	NW/57.8	-0.07	<a href="#">161</a>
<a href="#">21</a>	GEN	Spicers	1250 HUMBER PLACE OTTAWA ON KIB-3W3	NW/57.8	-0.07	<a href="#">162</a>
<a href="#">21</a>	GEN	Spicers	1250 HUMBER PLACE OTTAWA ON KIB-3W3	NW/57.8	-0.07	<a href="#">163</a>
<a href="#">22</a>	WWIS		2750 SLEFFIELD OTTAWA ON <i>Well ID: 7302237</i>	NNE/58.8	-1.07	<a href="#">164</a>
<a href="#">23</a>	EHS		2655 Lancaster Road Ottawa ON K1B 4L5	W/59.5	0.93	<a href="#">167</a>
<a href="#">23</a>	DTNK	NATIONAL NEWS CO LTD	2655 LANCASTER RD OTTAWA ON	W/59.5	0.93	<a href="#">167</a>
<a href="#">23</a>	DTNK	NATIONAL NEWS CO LTD	2655 LANCASTER RD OTTAWA ON	W/59.5	0.93	<a href="#">168</a>
<a href="#">23</a>	DTNK	NATIONAL NEWS CO LTD	2655 LANCASTER RD OTTAWA K1B 4L5 ON CA ON	W/59.5	0.93	<a href="#">168</a>
<a href="#">23</a>	EHS		2655 Lancaster Road Ottawa ON Ottawa ON K1B 4L5	W/59.5	0.93	<a href="#">169</a>
<a href="#">24</a>	WWIS		2770 SHEFFIELD AVENUE Ottawa ON <i>Well ID: 7163778</i>	ENE/68.1	-1.07	<a href="#">169</a>
<a href="#">25</a>	GEN	TRANSPORT CANADA-BROCK BLDG.	2780 SHEFFIELD RD. OTTAWA ON K1A 0N5	E/68.5	-0.95	<a href="#">172</a>

<b>Map Key</b>	<b>DB</b>	<b>Company/Site Name</b>	<b>Address</b>	<b>Dir/Dist (m)</b>	<b>Elev Diff (m)</b>	<b>Page Number</b>
<a href="#">25</a>	GEN	TRANSPORT CANADA-BROCK BLDG.	2780 SHEFFIELD RD. OTTAWA ON K1A 0N5	E/68.5	-0.95	<a href="#">173</a>
<a href="#">25</a>	GEN	TRANSPORT CANADA-BROCK BLDG. 38-453	2780 SHEFFIELD RD. OTTAWA ON K1A 0N5	E/68.5	-0.95	<a href="#">173</a>
<a href="#">25</a>	GEN	TRANSPORT CANADA	BROCK BUILDING 2780 SHEFFIELD ROAD OTTAWA ON K1A 0N5	E/68.5	-0.95	<a href="#">173</a>
<a href="#">25</a>	GEN	TRANSPORT CANADA	BROCK BUILDING 2780 SHEFFIELD ROAD OTTAWA ON K1B 3V9	E/68.5	-0.95	<a href="#">174</a>
<a href="#">25</a>	GEN	Transport Canada	Road Safety 2780 Sheffield Road Ottawa ON K1B 3V9	E/68.5	-0.95	<a href="#">174</a>
<a href="#">25</a>	GEN	Transport Canada	Road Safety 2780 Sheffield Road Ottawa ON K1B 3V9	E/68.5	-0.95	<a href="#">175</a>
<a href="#">25</a>	GEN	Flynn Canada Ltd.	2780 Sheffield Road Ottawa ON	E/68.5	-0.95	<a href="#">176</a>
<a href="#">25</a>	GEN	Flynn Canada Ltd.	2780 Sheffield Road Ottawa ON K1B 3V9	E/68.5	-0.95	<a href="#">176</a>
<a href="#">25</a>	GEN	Transport Canada	Road Safety 2780 Sheffield Road Ottawa ON K1B 3V9	E/68.5	-0.95	<a href="#">177</a>
<a href="#">25</a>	GEN	Flynn Canada Ltd.	2780 Sheffield Road Ottawa ON K1B 3V9	E/68.5	-0.95	<a href="#">177</a>
<a href="#">25</a>	GEN	Flynn Canada Ltd.	2780 Sheffield Road Ottawa ON K1B 3V9	E/68.5	-0.95	<a href="#">178</a>
<a href="#">25</a>	GEN	Flynn Canada Ltd.	2780 Sheffield Road Ottawa ON K1B3V9	E/68.5	-0.95	<a href="#">178</a>
<a href="#">25</a>	GEN	Flynn Canada Ltd.	2780 Sheffield Road Ottawa ON K1B3V9	E/68.5	-0.95	<a href="#">179</a>



<b>Map Key</b>	<b>DB</b>	<b>Company/Site Name</b>	<b>Address</b>	<b>Dir/Dist (m)</b>	<b>Elev Diff (m)</b>	<b>Page Number</b>
<a href="#">25</a>	GEN	Flynn Canada Ltd.	2780 Sheffield Road Ottawa ON K1B3V9	E/68.5	-0.95	<a href="#">179</a>
<a href="#">25</a>	GEN	Flynn Canada Ltd.	2780 Sheffield Road Ottawa ON K1B3V9	E/68.5	-0.95	<a href="#">180</a>
<a href="#">25</a>	GEN	Cooper Equipment Rentals	2780 Sheffield Road Ottawa ON K1B 3V9	E/68.5	-0.95	<a href="#">180</a>
<a href="#">25</a>	GEN	Cooper Equipment Rentals Limited	2780 Sheffield Road Ottawa ON K1B 3V9	E/68.5	-0.95	<a href="#">181</a>
<a href="#">25</a>	GEN	Cooper Equipment Rentals	2780 Sheffield Road Ottawa ON K1B 3V9	E/68.5	-0.95	<a href="#">181</a>
<a href="#">25</a>	GEN	Cooper Equipment Rentals Limited	2780 Sheffield Road Ottawa ON K1B 3V9	E/68.5	-0.95	<a href="#">182</a>
<a href="#">25</a>	GEN	Cooper Equipment Rentals Limited	2780 Sheffield Road Ottawa ON K1B 3V9	E/68.5	-0.95	<a href="#">182</a>
<a href="#">26</a>	WWIS		2760 SHEFFIELD STREET 2770 Ottawa ON <b>Well ID:</b> 7163829	NNE/68.5	-1.07	<a href="#">183</a>
<a href="#">27</a>	WWIS		ON <b>Well ID:</b> 7179959	SE/70.3	0.93	<a href="#">186</a>
<a href="#">28</a>	WWIS		2750 SHEFFIELD RD Ottawa ON <b>Well ID:</b> 7302210	NE/70.6	-1.07	<a href="#">187</a>
<a href="#">29</a>	EHS		2810 Sheffield Rd Ottawa ON K1B3V9	ESE/70.7	-1.07	<a href="#">190</a>
<a href="#">30</a>	EHS		2760 Sheffield Rd Ottawa ON K1B 3V9	ENE/71.5	-1.08	<a href="#">190</a>
<a href="#">30</a>	EHS		2760 Sheffield Rd Ottawa ON K1B 3V9	ENE/71.5	-1.08	<a href="#">191</a>

<b>Map Key</b>	<b>DB</b>	<b>Company/Site Name</b>	<b>Address</b>	<b>Dir/Dist (m)</b>	<b>Elev Diff (m)</b>	<b>Page Number</b>
<a href="#">31</a>	CA	ALCAN SMELTERS & CHEMICALS	2810 SHEFFIELD ROAD OTTAWA CITY ON K1B 3V9	ESE/72.6	-1.07	<a href="#">191</a>
<a href="#">31</a>	SPL	ALCAN CHEMICAL PRODUCTS	2810 SCHEFFIELD RD. OTTAWA PLANT 2810 SHEIFFIELD ROAD OTTAWA CITY ON	ESE/72.6	-1.07	<a href="#">191</a>
<a href="#">31</a>	SCT	ALCAN CHEMICALS	2810 SHEFFIELD RD OTTAWA ON K1B 3V9	ESE/72.6	-1.07	<a href="#">192</a>
<a href="#">31</a>	SPL	ALCAN CHEMICAL PRODUCTS	2810 SCHEFFIELD RD. 6370 KESTREL RD MISSISSAUGA OTTAWA CITY ON	ESE/72.6	-1.07	<a href="#">192</a>
<a href="#">31</a>	SCT	EAGLEBROOK INC.	2810 Sheffield Rd Ottawa ON K1B 3V9	ESE/72.6	-1.07	<a href="#">192</a>
<a href="#">31</a>	SPL	EAGLEBROOK ENVIRONMENTAL	2810 SHEFFIELD ROAD 2810 SHEFFIELD ROAD OTTAWA OTTAWA ON K1B 3V9	ESE/72.6	-1.07	<a href="#">193</a>
<a href="#">31</a>	EBR	Alcan Smelters & Chemicals Limited	2810 Sheffield Road CITY OF OTTAWA ON	ESE/72.6	-1.07	<a href="#">193</a>
<a href="#">31</a>	EHS		2810 Sheffield Rd Gloucester ON K1B 3V9	ESE/72.6	-1.07	<a href="#">193</a>
<a href="#">31</a>	GEN	ALCAN CHEMICAL PRODUCTS	2810 SHEIFFIELD RD. OTTAWA ON K1B 3V9	ESE/72.6	-1.07	<a href="#">194</a>
<a href="#">31</a>	GEN	ALCAN SMELTERS & CHEM (OUT OF BUSINESS)	2810 SHEFFIELD ROAD OTTAWA ON K1B 3V9	ESE/72.6	-1.07	<a href="#">194</a>
<a href="#">31</a>	GEN	ALCAN (SEE & USE ON0073705)	2810 SHEFFIELD ROAD OTTAWA ON K1B 3V9	ESE/72.6	-1.07	<a href="#">194</a>
<a href="#">31</a>	GEN	EAGLEBROOK INC. OF CANADA	2810 SHEFFIELD ROAD OTTAWA ON K1B 3V9	ESE/72.6	-1.07	<a href="#">195</a>
<a href="#">31</a>	EHS		2810 Sheffield Road Gloucester ON K1B 3B9	ESE/72.6	-1.07	<a href="#">195</a>

<b>Map Key</b>	<b>DB</b>	<b>Company/Site Name</b>	<b>Address</b>	<b>Dir/Dist (m)</b>	<b>Elev Diff (m)</b>	<b>Page Number</b>
<a href="#">31</a>	NPRI	EAGLEBROOK INC. OF CANADA	2810 SHEFFIELD ROAD NOT AVAILABLE OTTAWA ON K1B3V9	ESE/72.6	-1.07	<a href="#">195</a>
<a href="#">31</a>	SCT	Eaglebrook of Canada Inc.	2810 Sheffield Rd Ottawa ON K1B 3V9	ESE/72.6	-1.07	<a href="#">196</a>
<a href="#">31</a>	NPRI	EAGLEBROOK INC. OF CANADA	2810 SHEFFIELD ROAD NOT AVAILABLE OTTAWA ON K1B3V9	ESE/72.6	-1.07	<a href="#">196</a>
<a href="#">31</a>	NPRI	EAGLEBROOK INC. OF CANADA	2810 SHEFFIELD ROAD NOT AVAILABLE OTTAWA ON K1B3V9	ESE/72.6	-1.07	<a href="#">197</a>
<a href="#">31</a>	NPRI	KEMIRA WATER SOLUTIONS CANADA INC.	2810 SHEFFIELD ROAD NOT AVAILABLE OTTAWA ON K1B3V9	ESE/72.6	-1.07	<a href="#">198</a>
<a href="#">31</a>	NPRI	KEMIRA WATER SOLUTIONS CANADA INC.	2810 sheffield road Ottawa ON K1B3V9	ESE/72.6	-1.07	<a href="#">199</a>
<a href="#">31</a>	SCT	Kemira Water Solutions Canada	2810 Sheffield Rd Ottawa ON K1B 3V9	ESE/72.6	-1.07	<a href="#">200</a>
<a href="#">31</a>	SPL	Eaglebrook, Inc. of Canada	2810 Sheffield Road, Ottawa Ottawa ON K1B 3V9	ESE/72.6	-1.07	<a href="#">200</a>
<a href="#">31</a>	SPL	Ontario Central Railway<UNOFFICIAL>	2810 Sheffield Road, Ottawa Ottawa ON K1B 3V9	ESE/72.6	-1.07	<a href="#">201</a>
<a href="#">31</a>	SPL	Eaglebrook, Inc. of Canada	2810 Sheffield Road, Ottawa Ottawa ON K1B 3V9	ESE/72.6	-1.07	<a href="#">201</a>
<a href="#">31</a>	SPL	Eaglebrook, Inc. of Canada	2810 Sheffield Road, Ottawa Ottawa ON K1B 3V9	ESE/72.6	-1.07	<a href="#">202</a>
<a href="#">31</a>	EHS		2810 Sheffield Street n/a ON K1B 3V9	ESE/72.6	-1.07	<a href="#">202</a>
<a href="#">31</a>	NPRI	KEMIRA WATER SOLUTIONS CANADA INC.	2810 SHEFFIELD ROAD NOT AVAILABLE OTTAWA ON K1B3V9	ESE/72.6	-1.07	<a href="#">202</a>

<b>Map Key</b>	<b>DB</b>	<b>Company/Site Name</b>	<b>Address</b>	<b>Dir/Dist (m)</b>	<b>Elev Diff (m)</b>	<b>Page Number</b>
<a href="#">31</a>	GEN	Kemira Water Solutions Canada Inc	2810 SHEFFIELD ROAD OTTAWA ON K1B 3V9	ESE/72.6	-1.07	<a href="#">203</a>
<a href="#">31</a>	NPRI	KEMIRA WATER SOLUTIONS CANADA INC.	2810 SHEFFIELD ROAD NOT AVAILABLE OTTAWA ON K1B3V9	ESE/72.6	-1.07	<a href="#">204</a>
<a href="#">31</a>	NPRI	KEMIRA WATER SOLUTIONS CANADA INC.	2810 SHEFFIELD ROAD NOT AVAILABLE OTTAWA ON K1B3V9	ESE/72.6	-1.07	<a href="#">205</a>
<a href="#">31</a>	NPRI	KEMIRA WATER SOLUTIONS CANADA INC.	2810 SHEFFIELD ROAD NOT AVAILABLE OTTAWA ON K1B3V9	ESE/72.6	-1.07	<a href="#">206</a>
<a href="#">31</a>	GEN	Kemira Water Solutions Canada Inc	2810 SHEFFIELD ROAD OTTAWA ON K1B 3V9	ESE/72.6	-1.07	<a href="#">207</a>
<a href="#">31</a>	NPRI	KEMIRA WATER SOLUTIONS CANADA INC.	2810 SHEFFIELD ROAD NOT AVAILABLE OTTAWA ON K1B3V9	ESE/72.6	-1.07	<a href="#">208</a>
<a href="#">31</a>	GEN	Kemira Water Solutions Canada Inc	2810 SHEFFIELD ROAD OTTAWA ON K1B 3V9	ESE/72.6	-1.07	<a href="#">209</a>
<a href="#">31</a>	GEN	Kemira Water Solutions Canada Inc	2810 SHEFFIELD ROAD OTTAWA ON K1B 3V9	ESE/72.6	-1.07	<a href="#">210</a>
<a href="#">31</a>	GEN	Kemira Water Solutions Canada Inc	2810 SHEFFIELD ROAD OTTAWA ON K1B 3V9	ESE/72.6	-1.07	<a href="#">210</a>
<a href="#">31</a>	NPRI	KEMIRA WATER SOLUTIONS CANADA INC.	2810 SHEFFIELD ROAD NOT AVAILABLE OTTAWA ON K1B3V9	ESE/72.6	-1.07	<a href="#">211</a>
<a href="#">31</a>	GEN	Kemira Water Solutions Canada Inc	2810 SHEFFIELD ROAD OTTAWA ON	ESE/72.6	-1.07	<a href="#">211</a>
<a href="#">31</a>	NPRI	KEMIRA WATER SOLUTIONS CANADA INC.	2810 SHEFFIELD ROAD NOT AVAILABLE OTTAWA ON K1B3V9	ESE/72.6	-1.07	<a href="#">212</a>
<a href="#">31</a>	NPRI	KEMIRA WATER SOLUTIONS CANADA INC.	2810 SHEFFIELD ROAD NOT AVAILABLE OTTAWA ON K1B3V9	ESE/72.6	-1.07	<a href="#">213</a>

<b>Map Key</b>	<b>DB</b>	<b>Company/Site Name</b>	<b>Address</b>	<b>Dir/Dist (m)</b>	<b>Elev Diff (m)</b>	<b>Page Number</b>
<a href="#">31</a>	GEN	Kemira Water Solutions Canada Inc	2810 SHEFFIELD ROAD OTTAWA ON K1B 3V9	ESE/72.6	-1.07	<a href="#">214</a>
<a href="#">31</a>	GEN	Kemira Water Solutions Canada Inc	2810 SHEFFIELD ROAD OTTAWA ON K1B 3V9	ESE/72.6	-1.07	<a href="#">214</a>
<a href="#">31</a>	GEN	Kemira Water Solutions Canada Inc	2810 SHEFFIELD ROAD OTTAWA ON K1B 3V9	ESE/72.6	-1.07	<a href="#">215</a>
<a href="#">31</a>	NPRI	Kemira Water Solutions Canada Inc.	2810 SHEFFIELD ROAD NOT AVAILABLE OTTAWA ON K1B3V9	ESE/72.6	-1.07	<a href="#">215</a>
<a href="#">31</a>	NPRI	KEMIRA WATER SOLUTIONS CANADA INC.	2810 SHEFFIELD ROAD NOT AVAILABLE OTTAWA ON K1B3V9	ESE/72.6	-1.07	<a href="#">216</a>
<a href="#">31</a>	EHS		2810 Sheffied Road Ottawa ON	ESE/72.6	-1.07	<a href="#">217</a>
<a href="#">32</a>	EHS		2760 / 2770 Sheffield Road Ottawa ON K1B 3V9	ENE/77.5	-1.03	<a href="#">217</a>
<a href="#">32</a>	EHS		2760 / 2770 Sheffield Road Ottawa ON K1B 3V9	ENE/77.5	-1.03	<a href="#">217</a>
<a href="#">33</a>	WWIS		2780 SHELRIEFD RD OTTAWA ON  <i>Well ID:</i> 7302161	E/78.4	-1.77	<a href="#">217</a>
<a href="#">34</a>	EHS		2768 Sheffield Rd Ottawa ON K1B3V9	ENE/81.3	-1.82	<a href="#">221</a>
<a href="#">35</a>	WWIS		2755 LANCASTER RD OTTAWA ON  <i>Well ID:</i> 7184080	SSE/87.3	1.23	<a href="#">221</a>
<a href="#">36</a>	EHS		1250 - 1280 Leeds Avenue Ottawa ON	NNW/90.5	-1.06	<a href="#">223</a>
<a href="#">37</a>	WWIS		2755 LANCASTER RD OTTAWA ON	SSE/94.3	1.23	<a href="#">223</a>



<b>Map Key</b>	<b>DB</b>	<b>Company/Site Name</b>	<b>Address</b>	<b>Dir/Dist (m)</b>	<b>Elev Diff (m)</b>	<b>Page Number</b>
			<b>Well ID:</b> 7184079			
<a href="#">38</a>	WWIS		ON	NE/95.1	-1.07	<a href="#">225</a>
			<b>Well ID:</b> 7164221			
<a href="#">39</a>	EHS		2730 Lancaster Road Ottawa ON	S/97.5	1.93	<a href="#">226</a>
<a href="#">40</a>	GEN	KONE INC	2615 Lancaster Rd Unit 12 Ottawa ON K1B 5N2	WNW/98.5	0.93	<a href="#">226</a>
<a href="#">40</a>	GEN	Eaton Industries (Canada) Company E-ESS	2615 Lancaster Rd, Unit 26 Ottawa ON K1B 5N2	WNW/98.5	0.93	<a href="#">227</a>
<a href="#">40</a>	GEN	Eaton Industries (Canada) Company E-ESS	2615 Lancaster Rd, Unit 26 Ottawa ON K1B 5N2	WNW/98.5	0.93	<a href="#">227</a>
<a href="#">40</a>	GEN	KONE INC	2615 Lancaster Rd Unit 12 Ottawa ON K1B 5N2	WNW/98.5	0.93	<a href="#">228</a>
<a href="#">41</a>	SCT	Uniflex Hose Corporation Inc.	2750 Sheffield Rd Ottawa ON K1B 3V9	NE/99.0	-1.04	<a href="#">228</a>
<a href="#">41</a>	GEN	BYTOWN WAREHOUSING & DISTRIBUTION	2750 SHEFFIELD ROAD OTTAWA ON K1B 3V9	NE/99.0	-1.04	<a href="#">229</a>
<a href="#">41</a>	SCT	Novaflex Group	2750 Sheffield Rd Unit 3 Ottawa ON K1B 3V9	NE/99.0	-1.04	<a href="#">229</a>
<a href="#">41</a>	EASR	INVESTOR'S REAL PROPERTY FUND	2750 Sheffield RD ottawa ON K1B 3V9	NE/99.0	-1.04	<a href="#">230</a>
<a href="#">42</a>	SCT	BEYOND SIGNS	2615 LANCASTER RD UNIT 1 OTTAWA ON K1B 5N2	WNW/103.8	0.93	<a href="#">230</a>
<a href="#">42</a>	SCT	ZIPPY PRINT	2615 LANCASTER RD UNIT 12 OTTAWA ON K1B 5N2	WNW/103.8	0.93	<a href="#">230</a>
<a href="#">42</a>	SCT	VINYLGRAPHICS CUSTOM SIGNS	2615 LANCASTER RD SUITE 1 OTTAWA ON K1B 5N2	WNW/103.8	0.93	<a href="#">230</a>

<b>Map Key</b>	<b>DB</b>	<b>Company/Site Name</b>	<b>Address</b>	<b>Dir/Dist (m)</b>	<b>Elev Diff (m)</b>	<b>Page Number</b>
<a href="#">42</a>	SCT	AVESTIN INC.	2615 LANCASTER RD UNIT 25 OTTAWA ON K1B 5N2	WNW/103.8	0.93	<a href="#">231</a>
<a href="#">42</a>	SCT	BEYOND SIGNS	1-2615 Lancaster Rd Ottawa ON K1B 5N2	WNW/103.8	0.93	<a href="#">231</a>
<a href="#">42</a>	GEN	EATON'S IN-HOME CLEANING 49-153	2615 LANCASTER ROAD UNIT #7 OTTAWA ON K1B 5N2	WNW/103.8	0.93	<a href="#">231</a>
<a href="#">42</a>	GEN	EATON'S IN-HOME CLEANING	2615 LANCASTER ROAD UNIT 7 OTTAWA ON K1B 5N2	WNW/103.8	0.93	<a href="#">232</a>
<a href="#">42</a>	GEN	ZIPPY PRINT 43-533	2615 LANCASTER RD. #12 OTTAWA ON K1B 5N2	WNW/103.8	0.93	<a href="#">232</a>
<a href="#">42</a>	GEN	LABEL CENTRE, THE	2615 LANCASTER ROAD, UNIT 23 OTTAWA ON K1B 5N2	WNW/103.8	0.93	<a href="#">232</a>
<a href="#">42</a>	GEN	LABEL (OUT OF BUS)	2615 LANCASTER ROAD, UNIT 23 OTTAWA ON K1B 5N2	WNW/103.8	0.93	<a href="#">233</a>
<a href="#">42</a>	GEN	ZIPPY PRINT	2615 LANCASTER ROAD, UNIT 12 OTTAWA ON K1B 5N2	WNW/103.8	0.93	<a href="#">233</a>
<a href="#">42</a>	GEN	SHRED-IT	2615 LANCASTER ROAD OTTAWA ON K1B 5N2	WNW/103.8	0.93	<a href="#">234</a>
<a href="#">42</a>	GEN	Eaton Yale Ltd	2615 Lancaster Rd, Unit 26 Ottawa ON K1B 5N2	WNW/103.8	0.93	<a href="#">234</a>
<a href="#">42</a>	SCT	Fridgen Fenestration Ltd.	2615 Lancaster Rd Unit 12 Ottawa ON K1B 5N2	WNW/103.8	0.93	<a href="#">234</a>
<a href="#">42</a>	SCT	Miller McConnell Signs Inc.	2615 Lancaster Rd Unit 2 Ottawa ON K1B 5N2	WNW/103.8	0.93	<a href="#">235</a>
<a href="#">42</a>	GEN	Eaton Yale Co.	2615 Lancaster Rd, Unit 26 Ottawa ON K1B 5N2	WNW/103.8	0.93	<a href="#">235</a>

<b>Map Key</b>	<b>DB</b>	<b>Company/Site Name</b>	<b>Address</b>	<b>Dir/Dist (m)</b>	<b>Elev Diff (m)</b>	<b>Page Number</b>
<a href="#">42</a>	PAP	Eaton Electrical - Div. of Eaton Corp.	2615 Lancaster Rd Unit 26 Ottawa ON K1B 5N2	WNW/103.8	0.93	<a href="#">235</a>
<a href="#">42</a>	GEN	996838 Ontario Inc	2615 Lancaster Road Unit 3 Ottawa ON K1B 5N2	WNW/103.8	0.93	<a href="#">235</a>
<a href="#">42</a>	SCT	Peak Sportswear	2615 Lancaster Rd Unit 20 Ottawa ON K1B 5N2	WNW/103.8	0.93	<a href="#">236</a>
<a href="#">42</a>	EBR	Keitel Furniture Repair Ltd.	2615 Lancaster Rd Unit Unit 31 Ottawa ON K1B 5N2	WNW/103.8	0.93	<a href="#">236</a>
<a href="#">42</a>	HINC		2615 LANCASTER ROAD, UNIT 18 OTTAWA ON K1B 5N2	WNW/103.8	0.93	<a href="#">237</a>
<a href="#">42</a>	GEN	996838 Ontario Inc	2615 Lancaster Road Unit 3 Ottawa ON	WNW/103.8	0.93	<a href="#">237</a>
<a href="#">42</a>	GEN	Eaton Yale Company	2615 Lancaster Rd, Unit 26 Ottawa ON	WNW/103.8	0.93	<a href="#">237</a>
<a href="#">42</a>	GEN	Keitel Furniture Repair Ltd.	31-2615 Lancaster Road Ottawa ON	WNW/103.8	0.93	<a href="#">238</a>
<a href="#">42</a>	GEN	Eaton Yale Company	2615 Lancaster Rd, Unit 26 Ottawa ON	WNW/103.8	0.93	<a href="#">238</a>
<a href="#">42</a>	GEN	Futech	2615 Lancaster Ottawa ON K1B 5N2	WNW/103.8	0.93	<a href="#">238</a>
<a href="#">42</a>	GEN	996838 Ontario Inc	2615 Lancaster Road Unit 3 Ottawa ON	WNW/103.8	0.93	<a href="#">239</a>
<a href="#">42</a>	GEN	Eaton Yale Company	2615 Lancaster Rd, Unit 26 Ottawa ON	WNW/103.8	0.93	<a href="#">239</a>
<a href="#">42</a>	GEN	996838 Ontario Inc	2615 LANCASTER ROAD UNIT 2 Ottawa ON K1B 5N2	WNW/103.8	0.93	<a href="#">239</a>

<b>Map Key</b>	<b>DB</b>	<b>Company/Site Name</b>	<b>Address</b>	<b>Dir/Dist (m)</b>	<b>Elev Diff (m)</b>	<b>Page Number</b>
<a href="#">42</a>	GEN	Keitel Furniture Repair Ltd.	31-2615 Lancaster Road Ottawa ON K1B 5N2	WNW/103.8	0.93	<a href="#">240</a>
<a href="#">42</a>	GEN	Keitel Furniture Repair Ltd.	31-2615 Lancaster Road Ottawa ON K1B 5N2	WNW/103.8	0.93	<a href="#">240</a>
<a href="#">42</a>	GEN	996838 Ontario Inc	2615 LANCASTER ROAD UNIT 2 Ottawa ON K1B 5N2	WNW/103.8	0.93	<a href="#">240</a>
<a href="#">42</a>	GEN	Eaton Industries (Canada) Company	2615 Lancaster Rd, Unit 26 Ottawa ON K1B 5N2	WNW/103.8	0.93	<a href="#">241</a>
<a href="#">42</a>	GEN	Futech ottawa inc	2615 Lancaster Rd. Unit 16 Ottawa ON	WNW/103.8	0.93	<a href="#">241</a>
<a href="#">42</a>	EBR	Keitel Furniture Repair Ltd.	2615 Lancaster Road Unit Unit 31 Ottawa K1B 5N2 CITY OF OTTAWA ON	WNW/103.8	0.93	<a href="#">241</a>
<a href="#">42</a>	EHS		2615 Lancaster Road Ottawa ON	WNW/103.8	0.93	<a href="#">242</a>
<a href="#">42</a>	GEN	Eaton Industries (Canada) Company	2615 Lancaster Rd, Unit 26 Ottawa ON	WNW/103.8	0.93	<a href="#">242</a>
<a href="#">42</a>	GEN	KONE INC	2615 Lancaster Rd Unit 12 Ottawa ON	WNW/103.8	0.93	<a href="#">242</a>
<a href="#">42</a>	GEN	Futech ottawa inc	2615 Lancaster Rd. Unit 16 Ottawa ON	WNW/103.8	0.93	<a href="#">243</a>
<a href="#">42</a>	GEN	Futech ottawa inc	2615 Lancaster Rd. Unit 16 Ottawa ON K1B 5N2	WNW/103.8	0.93	<a href="#">243</a>
<a href="#">42</a>	GEN	KONE INC	2615 Lancaster Rd Unit 12 Ottawa ON K1B 5N2	WNW/103.8	0.93	<a href="#">244</a>
<a href="#">42</a>	GEN	Eaton Industries (Canada) Company	2615 Lancaster Rd, Unit 26 Ottawa ON K1B 5N2	WNW/103.8	0.93	<a href="#">244</a>

<b>Map Key</b>	<b>DB</b>	<b>Company/Site Name</b>	<b>Address</b>	<b>Dir/Dist (m)</b>	<b>Elev Diff (m)</b>	<b>Page Number</b>
<a href="#">42</a>	GEN	Futech ottawa inc	2615 Lancaster Rd. Unit 16 Ottawa ON K1B 5N2	WNW/103.8	0.93	<a href="#">245</a>
<a href="#">42</a>	GEN	KONE INC	2615 Lancaster Rd Unit 12 Ottawa ON K1B 5N2	WNW/103.8	0.93	<a href="#">245</a>
<a href="#">42</a>	GEN	Eaton Industries (Canada) Company	2615 Lancaster Rd. Unit 26 Ottawa ON K1B 5N2	WNW/103.8	0.93	<a href="#">245</a>
<a href="#">42</a>	GEN	MINTO PROPERTIES INC.	2615 LANCASTER ROAD UNIT 31 OTTAWA ON K1B 5N2	WNW/103.8	0.93	<a href="#">246</a>
<a href="#">42</a>	GEN	Futech ottawa inc	2615 Lancaster Rd. Unit 16 Ottawa ON K1B 5N2	WNW/103.8	0.93	<a href="#">246</a>
<a href="#">42</a>	GEN	KONE INC	2615 Lancaster Rd Unit 12 Ottawa ON K1B 5N2	WNW/103.8	0.93	<a href="#">247</a>
<a href="#">42</a>	GEN	Eaton Industries (Canada) Company	2615 Lancaster Rd. Unit 26 Ottawa ON K1B 5N2	WNW/103.8	0.93	<a href="#">247</a>
<a href="#">42</a>	GEN	Eaton Industries (Canada) Company E-ESS	2615 Lancaster Rd. Unit 26 Ottawa ON K1B 5N2	WNW/103.8	0.93	<a href="#">247</a>
<a href="#">42</a>	GEN	Futech ottawa inc	2615 Lancaster Rd. Unit 16 Ottawa ON K1B 5N2	WNW/103.8	0.93	<a href="#">248</a>
<a href="#">42</a>	GEN	KONE INC	2615 Lancaster Rd Unit 12 Ottawa ON K1B 5N2	WNW/103.8	0.93	<a href="#">248</a>
<a href="#">42</a>	EHS		2615 Lancaster Rd Ottawa ON K1B 5N2	WNW/103.8	0.93	<a href="#">249</a>
<a href="#">42</a>	GEN	Eaton Industries (Canada) Company E-ESS	2615 Lancaster Rd. Unit 26 Ottawa ON K1B 5N2	WNW/103.8	0.93	<a href="#">249</a>
<a href="#">42</a>	GEN	KONE INC	2615 Lancaster Rd Unit 12 Ottawa ON K1B 5N2	WNW/103.8	0.93	<a href="#">250</a>



<b>Map Key</b>	<b>DB</b>	<b>Company/Site Name</b>	<b>Address</b>	<b>Dir/Dist (m)</b>	<b>Elev Diff (m)</b>	<b>Page Number</b>
<a href="#">43</a>	EHS		2700 Lancaster Rd Ottawa ON K1B4T7	SW/105.2	1.23	<a href="#">250</a>
<a href="#">44</a>	EHS		1280 Leeds Avenue Ottawa ON K1B 3W3	NNW/111.5	-1.07	<a href="#">250</a>
<a href="#">45</a>	WWIS		2750 SHEFFIELD RD Ottawa ON <b>Well ID:</b> 7307310	ENE/111.6	-2.07	<a href="#">250</a>
<a href="#">46</a>	EHS		1250 - 1270 & 1280 Leeds Avenue Ottawa ON	NW/112.0	-1.03	<a href="#">254</a>
<a href="#">47</a>	WWIS		2750 SHEFFIELD Ottawa ON <b>Well ID:</b> 7307313	NE/114.2	-2.19	<a href="#">254</a>
<a href="#">48</a>	SCT	VOLCANO TECHNOLOGIES INC.	2710 LANCASTER RD UNIT 113 OTTAWA ON K1B 4W8	SW/123.9	1.23	<a href="#">258</a>
<a href="#">48</a>	SCT	VOLCANO INTERNATIONAL INC.	2710 LANCASTER RD UNIT13 OTTAWA ON K1B 4W8	SW/123.9	1.23	<a href="#">258</a>
<a href="#">48</a>	GEN	LIN MAR PRINTING	2710 LANCASTER ROAD UNIT 103 OTTAWA ON K1B 4W8	SW/123.9	1.23	<a href="#">258</a>
<a href="#">48</a>	GEN	LIN MAR (OUT OF BUS)	2710 LANCASTER ROAD UNIT 103 OTTAWA ON K1B 4W8	SW/123.9	1.23	<a href="#">258</a>
<a href="#">48</a>	GEN	MORGUARD INVESTMENTS LTD.	2710 LANCASTER ROAD OTTAWA ON	SW/123.9	1.23	<a href="#">259</a>
<a href="#">48</a>	GEN	MORGUARD INVESTMENTS LTD.	2710 LANCASTER ROAD OTTAWA ON K1B 4W8	SW/123.9	1.23	<a href="#">259</a>
<a href="#">48</a>	SCT	Diversified Nutrition	2710 Lancaster Rd Unit 109 Ottawa ON K1B 4W8	SW/123.9	1.23	<a href="#">260</a>
<a href="#">48</a>	GEN	MORGUARD INVESTMENTS LTD.	2710 LANCASTER ROAD OTTAWA ON	SW/123.9	1.23	<a href="#">260</a>

<i>Map Key</i>	<i>DB</i>	<i>Company/Site Name</i>	<i>Address</i>	<i>Dir/Dist (m)</i>	<i>Elev Diff (m)</i>	<i>Page Number</i>
<a href="#">48</a>	GEN	Asbex Ltd	101-2710 Lancaster Rd Ottawa ON	SW/123.9	1.23	<a href="#">261</a>
<a href="#">48</a>	GEN	MORGUARD INVESTMENTS LTD.	2710 LANCASTER ROAD OTTAWA ON	SW/123.9	1.23	<a href="#">261</a>
<a href="#">48</a>	GEN	MORGUARD INVESTMENTS LTD.	2710 LANCASTER ROAD OTTAWA ON	SW/123.9	1.23	<a href="#">262</a>
<a href="#">48</a>	GEN	Asbex Ltd	101-2710 Lancaster Rd Ottawa ON	SW/123.9	1.23	<a href="#">263</a>
<a href="#">48</a>	GEN	Asbex Ltd	101-2710 Lancaster Rd Ottawa ON	SW/123.9	1.23	<a href="#">263</a>
<a href="#">48</a>	GEN	MORGUARD INVESTMENTS LTD.	2710 LANCASTER ROAD OTTAWA ON K1B 4W8	SW/123.9	1.23	<a href="#">264</a>
<a href="#">48</a>	GEN	Asbex Ltd	101-2710 Lancaster Rd Ottawa ON	SW/123.9	1.23	<a href="#">264</a>
<a href="#">48</a>	EASR	PENSIONFUND REALTY LIMITED	2710 LANCASTER RD OTTAWA ON K1B 4W8	SW/123.9	1.23	<a href="#">265</a>
<a href="#">48</a>	GEN	MORGUARD INVESTMENTS LTD.	2710 LANCASTER ROAD, UNIT 107 OTTAWA ON K1B 4W8	SW/123.9	1.23	<a href="#">265</a>
<a href="#">48</a>	GEN	Asbex Ltd	101-2710 Lancaster Rd Ottawa ON K1B4W8	SW/123.9	1.23	<a href="#">266</a>
<a href="#">48</a>	GEN	Asbex Ltd	101-2710 Lancaster Rd Ottawa ON K1B4W8	SW/123.9	1.23	<a href="#">266</a>
<a href="#">48</a>	GEN	MORGUARD INVESTMENTS LTD.	2710 LANCASTER ROAD, UNIT 107 OTTAWA ON K1B 4W8	SW/123.9	1.23	<a href="#">267</a>
<a href="#">48</a>	GEN	Asbex Ltd	101-2710 Lancaster Rd Ottawa ON K1B4W8	SW/123.9	1.23	<a href="#">267</a>

<b>Map Key</b>	<b>DB</b>	<b>Company/Site Name</b>	<b>Address</b>	<b>Dir/Dist (m)</b>	<b>Elev Diff (m)</b>	<b>Page Number</b>
<a href="#">48</a>	GEN	MORGUARD INVESTMENTS LTD.	2710 LANCASTER ROAD, UNIT 107 OTTAWA ON K1B 4W8	SW/123.9	1.23	<a href="#">268</a>
<a href="#">48</a>	GEN	MORGUARD INVESTMENTS LTD.	2710 LANCASTER ROAD, UNIT 107 OTTAWA ON K1B 4W8	SW/123.9	1.23	<a href="#">268</a>
<a href="#">48</a>	GEN	Asbex Ltd	101-2710 Lancaster Rd Ottawa ON K1B4W8	SW/123.9	1.23	<a href="#">268</a>
<a href="#">48</a>	GEN	MORGUARD INVESTMENTS LTD.	2710 LANCASTER ROAD, UNIT 107 OTTAWA ON K1B 4W8	SW/123.9	1.23	<a href="#">269</a>
<a href="#">48</a>	GEN	Heritage Food Service Group of Canada	2710 Lancaster Road Unit115 Ottawa ON K1B 4T7	SW/123.9	1.23	<a href="#">269</a>
<a href="#">48</a>	GEN	Morguard Investments Ltd	2710 Lancaster Rd Ottawa ON K1R 7S8	SW/123.9	1.23	<a href="#">270</a>
<a href="#">49</a>	WWIS		2750 SHEFFIELD OTTAWA ON <b>Well ID:</b> 7302241	ENE/124.1	-2.07	<a href="#">270</a>
<a href="#">50</a>	EHS		2615 Lancaster Rd Ottawa ON K1B 5N2	W/124.9	0.93	<a href="#">274</a>
<a href="#">50</a>	EHS		2615 Lancaster Rd Ottawa ON K1B 5N2	W/124.9	0.93	<a href="#">274</a>
<a href="#">51</a>	SCT	U C SIGNS INC.	2870 SHEFFIELD RD OTTAWA ON K1B 3V9	ESE/127.4	-0.38	<a href="#">274</a>
<a href="#">51</a>	SCT	Ray Neon Signs Inc.	2870 Sheffield Rd Ottawa ON K1B 3V9	ESE/127.4	-0.38	<a href="#">274</a>
<a href="#">51</a>	SCT	Kelly Signs (2002) Inc.	2870 Sheffield Rd Ottawa ON K1B 3V9	ESE/127.4	-0.38	<a href="#">275</a>
<a href="#">51</a>	GEN	PORTAMATIC INCORPORATED	2870 SHEFFIELD ROAD OTTAWA ON K1B 3V9	ESE/127.4	-0.38	<a href="#">275</a>

<i>Map Key</i>	<i>DB</i>	<i>Company/Site Name</i>	<i>Address</i>	<i>Dir/Dist (m)</i>	<i>Elev Diff (m)</i>	<i>Page Number</i>
<a href="#">51</a>	GEN	RAY NEON-PLASTICS INC.	2870 SHEFFIELD ROAD OTTAWA ON K1B 3V9	ESE/127.4	-0.38	<a href="#">276</a>
<a href="#">51</a>	GEN	RAY NEON SIGNS INC.	2870 SHEFFIELD ROAD OTTAWA ON K1B 3V9	ESE/127.4	-0.38	<a href="#">276</a>
<a href="#">51</a>	SPL	Ministry of the Environment<UNOFFICIAL>	2870 Sheffield Drive 2870 SHEFFIELD DRIVE.<UNOFFICIAL> Ottawa ON K1B 3V9	ESE/127.4	-0.38	<a href="#">276</a>
<a href="#">51</a>	GEN	RAY NEON SIGNS INC.	2870 SHEFFIELD ROAD OTTAWA ON K1B 3V9	ESE/127.4	-0.38	<a href="#">277</a>
<a href="#">51</a>	GEN	RAY NEON SIGNS INC.	2870 SHEFFIELD ROAD OTTAWA ON K1B 3V9	ESE/127.4	-0.38	<a href="#">277</a>
<a href="#">51</a>	GEN	RAY NEON SIGNS INC.	2870 SHEFFIELD ROAD OTTAWA ON K1B 3V9	ESE/127.4	-0.38	<a href="#">278</a>
<a href="#">51</a>	GEN	RAY NEON SIGNS INC.	2870 SHEFFIELD ROAD OTTAWA ON K1B 3V9	ESE/127.4	-0.38	<a href="#">278</a>
<a href="#">51</a>	GEN	RAY NEON SIGNS INC.	2870 SHEFFIELD ROAD OTTAWA ON	ESE/127.4	-0.38	<a href="#">279</a>
<a href="#">51</a>	GEN	RAY NEON SIGNS INC.	2870 SHEFFIELD ROAD OTTAWA ON K1B 3V9	ESE/127.4	-0.38	<a href="#">279</a>
<a href="#">51</a>	GEN	RAY NEON SIGNS INC.	2870 SHEFFIELD ROAD OTTAWA ON K1B 3V9	ESE/127.4	-0.38	<a href="#">279</a>
<a href="#">51</a>	GEN	RAY NEON SIGNS INC.	2870 SHEFFIELD ROAD OTTAWA ON K1B 3V9	ESE/127.4	-0.38	<a href="#">280</a>
<a href="#">51</a>	GEN	RAY NEON SIGNS INC.	2870 SHEFFIELD ROAD OTTAWA ON K1B 3V9	ESE/127.4	-0.38	<a href="#">280</a>
<a href="#">51</a>	GEN	RAY NEON SIGNS INC.	2870 SHEFFIELD ROAD OTTAWA ON K1B 3V9	ESE/127.4	-0.38	<a href="#">281</a>

<i>Map Key</i>	<i>DB</i>	<i>Company/Site Name</i>	<i>Address</i>	<i>Dir/Dist (m)</i>	<i>Elev Diff (m)</i>	<i>Page Number</i>
<a href="#">51</a>	EHS		2870 Sheffield Road Ottawa ON K1B 1A4	ESE/127.4	-0.38	<a href="#">281</a>
<a href="#">51</a>	EHS		2870 Sheffield Road Ottawa ON K1B 1A4	ESE/127.4	-0.38	<a href="#">281</a>
<a href="#">52</a>	SCT	SAPUTO FOODS LTD.	1280 LEEDS AVE SUITE 5 OTTAWA ON K1B 3W3	NNW/129.1	-1.07	<a href="#">281</a>
<a href="#">52</a>	SCT	Warnaco of Canada Company	1270 Leeds Ave Ottawa ON K1B 3W3	NNW/129.1	-1.07	<a href="#">282</a>
<a href="#">52</a>	SCT	Saputo Inc. - Cheese Division	1280 Leeds Ave Unit 5 Ottawa ON K1B 3W3	NNW/129.1	-1.07	<a href="#">282</a>
<a href="#">52</a>	GEN	The salvation Army Eastern Ontario Recycling Cent	1280 Leeds Ave. Unit # 6 Ottawa ON K1B 3W3	NNW/129.1	-1.07	<a href="#">282</a>
<a href="#">52</a>	SCT	Cape Marketing Enterprises	1280 Leeds Ave Unit 5 Ottawa ON K1B 3W3	NNW/129.1	-1.07	<a href="#">283</a>
<a href="#">52</a>	EBR	Stericycle, Inc.	1280 Leeds Avenue Unit 5 Ottawa K1B 3W3 CITY OF OTTAWA ON	NNW/129.1	-1.07	<a href="#">284</a>
<a href="#">52</a>	PINC		1280 Leeds Avenue, Ottawa ON	NNW/129.1	-1.07	<a href="#">284</a>
<a href="#">52</a>	GEN	The salvation Army Eastern Ontario Recycling Cent	1280 Leeds Ave. Unit # 6 Ottawa ON K1B 3W3	NNW/129.1	-1.07	<a href="#">285</a>
<a href="#">52</a>	WDS	Stericycle, Inc.	1280 Leeds Ave Ottawa ON L6T 5M4	NNW/129.1	-1.07	<a href="#">285</a>
<a href="#">52</a>	GEN	The salvation Army Eastern Ontario Recycling Cent	1280 Leeds Ave. Unit # 6 Ottawa ON K1B 3W3	NNW/129.1	-1.07	<a href="#">286</a>
<a href="#">52</a>	GEN	The salvation Army Eastern Ontario Recycling Cent	1280 Leeds Ave. Unit # 6 Ottawa ON K1B 3W3	NNW/129.1	-1.07	<a href="#">287</a>

<b>Map Key</b>	<b>DB</b>	<b>Company/Site Name</b>	<b>Address</b>	<b>Dir/Dist (m)</b>	<b>Elev Diff (m)</b>	<b>Page Number</b>
<a href="#">52</a>	GEN	The salvation Army Eastern Ontario Recycling Cent	1280 Leeds Ave. Unit # 6 Ottawa ON K1B 3W3	NNW/129.1	-1.07	<a href="#">288</a>
<a href="#">52</a>	GEN	Stericycle, ULC	1280 Leeds Avenue Ottawa City ON	NNW/129.1	-1.07	<a href="#">289</a>
<a href="#">52</a>	GEN	YRC REIMER EXPRESS LINES LTD.	1270 LEEDS AVENUE OTTAWA ON	NNW/129.1	-1.07	<a href="#">289</a>
<a href="#">52</a>	GEN	The salvation Army Eastern Ontario Recycling Cent	1280 Leeds Ave. Unit # 6 Ottawa ON	NNW/129.1	-1.07	<a href="#">289</a>
<a href="#">52</a>	GEN	Stericycle, ULC	1280 Leeds Avenue Ottawa City ON	NNW/129.1	-1.07	<a href="#">290</a>
<a href="#">52</a>	EASR	ADMNS LEEDS INVESTMENT CORPORATION	1280 LEEDS AVE OTTAWA ON K1B 3W3	NNW/129.1	-1.07	<a href="#">292</a>
<a href="#">52</a>	EASR	ADMNS LEEDS INVESTMENT CORPORATION	1270 LEEDS AVE OTTAWA ON K1B 3W3	NNW/129.1	-1.07	<a href="#">292</a>
<a href="#">52</a>	EBR	Stericycle, ULC	1280 Leeds Avenue Unit 7-8 Ottawa CITY OF OTTAWA ON	NNW/129.1	-1.07	<a href="#">293</a>
<a href="#">52</a>	WDS	Stericycle, ULC	1280 Leeds Ave Part of lots 24 and 25, Concession 3, Ottawa Front Ottawa ON L6T 5M4	NNW/129.1	-1.07	<a href="#">293</a>
<a href="#">52</a>	GEN	Stericycle, ULC	1280 Leeds Avenue Ottawa City ON K1B 3W3	NNW/129.1	-1.07	<a href="#">294</a>
<a href="#">52</a>	GEN	The salvation Army Eastern Ontario Recycling Cent	1280 Leeds Ave. Unit # 6 Ottawa ON K1B3W3	NNW/129.1	-1.07	<a href="#">295</a>
<a href="#">52</a>	GEN	The salvation Army Eastern Ontario Recycling Cent	1280 Leeds Ave. Unit # 6 Ottawa ON K1B3W3	NNW/129.1	-1.07	<a href="#">296</a>



<b>Map Key</b>	<b>DB</b>	<b>Company/Site Name</b>	<b>Address</b>	<b>Dir/Dist (m)</b>	<b>Elev Diff (m)</b>	<b>Page Number</b>
<a href="#">52</a>	GEN	Stericycle, ULC	1280 Leeds Avenue Ottawa City ON K1B 3W3	NNW/129.1	-1.07	<a href="#">297</a>
<a href="#">52</a>	GEN	The salvation Army Eastern Ontario Recycling Cent	1280 Leeds Ave. Unit # 6 Ottawa ON K1B3W3	NNW/129.1	-1.07	<a href="#">299</a>
<a href="#">52</a>	GEN	Stericycle, ULC	1280 Leeds Avenue Ottawa City ON K1B 3W3	NNW/129.1	-1.07	<a href="#">300</a>
<a href="#">52</a>	GEN	Stericycle, ULC	1280 Humber Place Units 7 - 8 Ottawa City ON K1B 3W3	NNW/129.1	-1.07	<a href="#">302</a>
<a href="#">52</a>	GEN	The salvation Army Eastern Ontario Recycling Cent	1280 Leeds Ave. Unit # 6 Ottawa ON K1B3W3	NNW/129.1	-1.07	<a href="#">306</a>
<a href="#">52</a>	GEN	Etrilum Light Inc	1270 Leeds Avenue Ottawa ON K1B 3W3	NNW/129.1	-1.07	<a href="#">307</a>
<a href="#">52</a>	WDS	Stericycle, ULC	1280 Leeds Ave Part of lots 24 and 25, Concession 3, Ottawa Front Ottawa ON L6T 5R7	NNW/129.1	-1.07	<a href="#">307</a>
<a href="#">52</a>	GEN	YRC Freight	1270 Humber Place OTTAWA ON K1B 3W3	NNW/129.1	-1.07	<a href="#">308</a>
<a href="#">52</a>	GEN	Stericycle, ULC	1280 Humber Place Units 7 - 8 Ottawa City ON K1B 3W3	NNW/129.1	-1.07	<a href="#">308</a>
<a href="#">52</a>	GEN	The salvation Army Eastern Ontario Recycling Cent	1280 Humber Place. Unit # 6 Ottawa ON K1B3W3	NNW/129.1	-1.07	<a href="#">312</a>
<a href="#">52</a>	WDS	Stericycle, Inc.	1280 Leeds Ave Ottawa ON L6T 5M4	NNW/129.1	-1.07	<a href="#">313</a>
<a href="#">52</a>	REC	STERICYCLE, ULC	1280 LEEDS AVENUE OTTAWA ON K1B 3W3	NNW/129.1	-1.07	<a href="#">314</a>
<a href="#">52</a>	REC	STERICYCLE, ULC	1280 HUMBER PLACE UNITS 7-8 OTTAWA ON K1B 3W3	NNW/129.1	-1.07	<a href="#">583</a>

<b>Map Key</b>	<b>DB</b>	<b>Company/Site Name</b>	<b>Address</b>	<b>Dir/Dist (m)</b>	<b>Elev Diff (m)</b>	<b>Page Number</b>
<a href="#">53</a>	EHS		2750 Lancaster Road Ottawa ON K1B 4S4	S/130.9	2.73	<a href="#">993</a>
<a href="#">54</a>	WWIS		2750 SLEFFIELD OTTAWA ON <i>Well ID:</i> 7302238	NE/131.6	-2.12	<a href="#">993</a>
<a href="#">55</a>	EHS		2664 Lancaster Rd Ottawa ON K1B 4T7	W/132.6	1.23	<a href="#">996</a>
<a href="#">56</a>	EHS		2750 Sheffield Rd Ottawa ON K1B3V9	NE/133.0	-2.07	<a href="#">997</a>
<a href="#">57</a>	AUWR	UPPER CANADA AUTO SUPPLY INC	2759 LANCASTER RD OTTAWA ON K1B 4V8	SSE/133.1	0.88	<a href="#">997</a>
<a href="#">57</a>	GEN	Ottawa Metro Towing	2759 Lancaster rd Ottawa ON K1B4V8	SSE/133.1	0.88	<a href="#">997</a>
<a href="#">57</a>	GEN	Ottawa Metro Towing	2759 Lancaster rd Ottawa ON K1B4V8	SSE/133.1	0.88	<a href="#">997</a>
<a href="#">57</a>	GEN	Ottawa Metro Towing	2759 Lancaster rd Ottawa ON K1B4V8	SSE/133.1	0.88	<a href="#">998</a>
<a href="#">58</a>	WWIS		2750 Sheffield rd Ottawa ON <i>Well ID:</i> 7365291	ENE/133.2	-2.07	<a href="#">998</a>
<a href="#">59</a>	SPL	Waste Management Inc.	2676 LANCASTER RD.<UNOFFICIAL> Ottawa ON K1B 4T7	WSW/138.5	0.93	<a href="#">1001</a>
<a href="#">60</a>	WWIS		2750 SHEFFIELD RD Ottawa ON <i>Well ID:</i> 7307311	ENE/141.5	-2.07	<a href="#">1002</a>
<a href="#">61</a>	WWIS		2750 SHEFFIELD RD Ottawa ON <i>Well ID:</i> 7307319	ENE/144.4	-2.07	<a href="#">1005</a>
<a href="#">62</a>	WWIS		2750 Sheffield rd Ottawa ON <i>Well ID:</i> 7365290	ENE/147.9	-2.07	<a href="#">1009</a>

<b>Map Key</b>	<b>DB</b>	<b>Company/Site Name</b>	<b>Address</b>	<b>Dir/Dist (m)</b>	<b>Elev Diff (m)</b>	<b>Page Number</b>
<a href="#">63</a>	WWIS		2750 SHEFFIELD OTTAWA ON <i>Well ID: 7302240</i>	ENE/148.9	-2.07	<a href="#">1011</a>
<a href="#">64</a>	GEN	MCCUTCHEON GRAPHICS INC.	OTTAWA BRANCH 2668 LANCASTER ROAD OTTAWA ON K1B 4T7	W/149.7	1.36	<a href="#">1015</a>
<a href="#">64</a>	GEN	MCCUTCHEON GRAPHICS INC. 25-162	OTTAWA BRANCH 2668 LANCASTER ROAD OTTAWA ON K1B 4T7	W/149.7	1.36	<a href="#">1015</a>
<a href="#">65</a>	WWIS		2750 SHEFFIELD RD Ottawa ON <i>Well ID: 7307312</i>	ENE/151.9	-2.07	<a href="#">1015</a>
<a href="#">66</a>	SPL	Enbridge Gas Distribution Inc.	2678 Lancaster rd Ottawa ON K1B 4T7	WSW/152.3	2.01	<a href="#">1019</a>
<a href="#">66</a>	HINC		2678 LANCASTER ROAD OTTAWA ON K1B 4T7	WSW/152.3	2.01	<a href="#">1019</a>
<a href="#">66</a>	SPL	Enbridge Gas Distribution Inc.	2678 Lancaster Rd Ottawa ON	WSW/152.3	2.01	<a href="#">1020</a>
<a href="#">66</a>	EASR	PENSIONFUND REALTY LIMITED	2678 LANCASTER RD OTTAWA ON K1B 4T7	WSW/152.3	2.01	<a href="#">1020</a>
<a href="#">67</a>	WWIS		2750 SHEFFIELD Ottawa ON <i>Well ID: 7307318</i>	ENE/154.2	-2.07	<a href="#">1021</a>
<a href="#">68</a>	WWIS		2760 SHEFFIELD ROAD Ottawa ON <i>Well ID: 7163827</i>	ENE/154.8	-2.07	<a href="#">1024</a>
<a href="#">69</a>	EHS		2810 Sheffield Road Ottawa ON K1B 3V9	E/156.4	-2.07	<a href="#">1027</a>
<a href="#">70</a>	EHS		2700 Lancaster Rd Ottawa ON K1B4T7	SW/156.7	1.93	<a href="#">1027</a>
<a href="#">71</a>	EHS		2700 Lancaster Rd Ottawa ON K1B 4T7	SW/157.5	1.93	<a href="#">1027</a>

<i>Map Key</i>	<i>DB</i>	<i>Company/Site Name</i>	<i>Address</i>	<i>Dir/Dist (m)</i>	<i>Elev Diff (m)</i>	<i>Page Number</i>
<a href="#">71</a>	EHS		2700 Lancaster Rd Ottawa ON K1B 4T7	SW/157.5	1.93	<a href="#">1028</a>
<a href="#">72</a>	EHS		2660 - 2772 Lancaster Road Ottawa ON	WSW/158.6	1.93	<a href="#">1028</a>
<a href="#">73</a>	GEN	COMMERCIAL PRINTERS LTD.	2660 LANCASTER ROAD OTTAWA ON K1B 4T7	WSW/158.8	1.93	<a href="#">1028</a>
<a href="#">73</a>	GEN	COMMERCIAL (OUT OF BUSINESS) 10-152	2660 LANCASTER ROAD OTTAWA ON K1B 4T7	WSW/158.8	1.93	<a href="#">1028</a>
<a href="#">74</a>	SCT	AUDOR COMMUNICATIONS INC	2700 LANCASTER RD UNIT 120 OTTAWA ON K1B 4T7	WSW/158.9	1.93	<a href="#">1029</a>
<a href="#">74</a>	SCT	ACI AUDOR COMMUNICATIONS INC.	2700 Lancaster Rd Suite 118 Ottawa ON K1B 4T7	WSW/158.9	1.93	<a href="#">1029</a>
<a href="#">74</a>	GEN	DV Systems Inc.	2700 Lancaster Rd. Unit 112 Ottawa ON	WSW/158.9	1.93	<a href="#">1029</a>
<a href="#">74</a>	EASR	PENSIONFUND REALTY LIMITED	2700 LANCASTER RD OTTAWA ON K1B 4T7	WSW/158.9	1.93	<a href="#">1030</a>
<a href="#">74</a>	GEN	DV Systems Inc.	2700 Lancaster Rd. Unit 112 Ottawa ON K1B 4T7	WSW/158.9	1.93	<a href="#">1030</a>
<a href="#">74</a>	GEN	DV Systems Inc.	2700 Lancaster Rd. Unit 112 Ottawa ON K1B 4T7	WSW/158.9	1.93	<a href="#">1030</a>
<a href="#">74</a>	GEN	DV Systems Inc.	2700 Lancaster Rd. Unit 112 Ottawa ON K1B 4T7	WSW/158.9	1.93	<a href="#">1031</a>
<a href="#">74</a>	GEN	DV Systems Inc.	2700 Lancaster Rd. Unit 112 Ottawa ON K1B 4T7	WSW/158.9	1.93	<a href="#">1031</a>
<a href="#">74</a>	EHS		2700 Lancaster Road Ottawa ON K1B 4T7	WSW/158.9	1.93	<a href="#">1031</a>

<b>Map Key</b>	<b>DB</b>	<b>Company/Site Name</b>	<b>Address</b>	<b>Dir/Dist (m)</b>	<b>Elev Diff (m)</b>	<b>Page Number</b>
<a href="#">74</a>	GEN	DV Systems Inc.	2700 Lancaster Rd. Unit 112 Ottawa ON K1B 4T7	WSW/158.9	1.93	<a href="#">1032</a>
<a href="#">74</a>	GEN	Fastenal	2700 Lancaster Rd. Unit # 108 Ottawa ON K1B 4T7	WSW/158.9	1.93	<a href="#">1032</a>
<a href="#">75</a>	EHS		2750-2772 Lancaster Rd Ottawa ON K1B 4S4	S/159.4	2.93	<a href="#">1032</a>
<a href="#">76</a>	EHS		2660-2678 Lancaster Rd Ottawa ON K1B 4T7	WSW/159.5	1.93	<a href="#">1033</a>
<a href="#">77</a>	WWIS		2750 Sheffield rd Ottawa ON <b>Well ID:</b> 7365294	NE/168.9	-2.07	<a href="#">1033</a>
<a href="#">78</a>	EHS		MUP 8 - BLackstone to Lancaster Ottawa ON K1B	SW/175.3	2.00	<a href="#">1036</a>
<a href="#">78</a>	EHS		MUP 8 - BLackstone to Lancaster Ottawa ON K1B	SW/175.3	2.00	<a href="#">1036</a>
<a href="#">79</a>	PRT	CABANO TRANSPORT INC	2740 SHEFFIELD RD OTTAWA ON K1B 3V9	NE/176.7	-2.07	<a href="#">1037</a>
<a href="#">79</a>	GEN	BRAZEAU TRANSPORT INC.	2740 SHEFFIELD RD. OTTAWA ON K1B 3V9	NE/176.7	-2.07	<a href="#">1037</a>
<a href="#">79</a>	GEN	TRANSPORT CABANO INC.	2740 SHEFFIELD ROAD, OTTAWA C/O 1151 MARTIN GROVE RD. REXDALE ON K1B 3V9	NE/176.7	-2.07	<a href="#">1037</a>
<a href="#">79</a>	GEN	TRANSPORT CABANO INC. 06-204	2740 SHEFFIELD ROAD, OTTAWA C/O 1151 MARTIN GROVE RD. REXDALE ON K1B 3V9	NE/176.7	-2.07	<a href="#">1038</a>
<a href="#">79</a>	GEN	PAULS TRANSFER AND DELIVERY LTD.	2740 SHEFFIELD ROAD OTTAWA ON K1B 3V9	NE/176.7	-2.07	<a href="#">1038</a>

<b>Map Key</b>	<b>DB</b>	<b>Company/Site Name</b>	<b>Address</b>	<b>Dir/Dist (m)</b>	<b>Elev Diff (m)</b>	<b>Page Number</b>
<a href="#">79</a>	GEN	PAULS TRANSFER AND DELIVERY LTD. 31-648	2740 SHEFFIELD ROAD OTTAWA ON K1B 3V9	NE/176.7	-2.07	<a href="#">1038</a>
<a href="#">79</a>	GEN	GRANT P MCDONALD HOLDINGS INC	2740 SHEFFIELD ROAD OTTAWA ON K1B 3V9	NE/176.7	-2.07	<a href="#">1039</a>
<a href="#">79</a>	SPL	Day & Ross Inc.	2740 Sheffield Rd Ottawa ON K1B 3V9	NE/176.7	-2.07	<a href="#">1039</a>
<a href="#">79</a>	DTNK	CABANO TRANSPORT INC	2740 SHEFFIELD RD OTTAWA ON	NE/176.7	-2.07	<a href="#">1040</a>
<a href="#">79</a>	DTNK	CABANO TRANSPORT INC	2740 SHEFFIELD RD OTTAWA ON	NE/176.7	-2.07	<a href="#">1040</a>
<a href="#">79</a>	GEN	Day and Ross Transportation Group	2740 Sheffield Road Ottawa ON K1B 3V9	NE/176.7	-2.07	<a href="#">1041</a>
<a href="#">79</a>	GEN	Day and Ross Transportation Group	2740 Sheffield Road Ottawa ON K1B 3V9	NE/176.7	-2.07	<a href="#">1041</a>
<a href="#">79</a>	GEN	Day and Ross Transportation Group	2740 Sheffield Road Ottawa ON K1B 3V9	NE/176.7	-2.07	<a href="#">1042</a>
<a href="#">79</a>	DTNK	CABANO TRANSPORT INC	2740 SHEFFIELD RD OTTAWA K1B 3V9 ON CA ON	NE/176.7	-2.07	<a href="#">1042</a>
<a href="#">79</a>	EHS		2740 Sheffield Road Ottawa ON K1B 3V8	NE/176.7	-2.07	<a href="#">1043</a>
<a href="#">79</a>	FST	CABANO TRANSPORT INC	2740 SHEFFIELD RD OTTAWA K1B 3V9 ON CA ON	NE/176.7	-2.07	<a href="#">1043</a>
<a href="#">79</a>	GEN	Rush Truck Centres of Canada	2740 Sheffield Rd Ottawa ON K1B 3V9	NE/176.7	-2.07	<a href="#">1044</a>
<a href="#">79</a>	GEN	Day and Ross	2740 Sheffield Road Ottawa ON K1B 3V9	NE/176.7	-2.07	<a href="#">1044</a>



<b>Map Key</b>	<b>DB</b>	<b>Company/Site Name</b>	<b>Address</b>	<b>Dir/Dist (m)</b>	<b>Elev Diff (m)</b>	<b>Page Number</b>
<a href="#">80</a>	SCT	KIMOTO TECHNOLOGIES INC.	2640 LANCASTER RD OTTAWA ON K1B 4Z4	W/177.6	1.93	<a href="#">1044</a>
<a href="#">80</a>	SCT	Sun Chemical Limited	2640 Lancaster Rd Unit C Ottawa ON K1B 4Z4	W/177.6	1.93	<a href="#">1045</a>
<a href="#">80</a>	SCT	FLINT INK CORPORATION CANADA	2640 LANCASTER RD OTTAWA ON K1B 4Z4	W/177.6	1.93	<a href="#">1045</a>
<a href="#">80</a>	GEN	SUNCHEMICAL LTD.	2640 LANCASTER ROAD, UNIT C OTTAWA ON K1B 4Z4	W/177.6	1.93	<a href="#">1045</a>
<a href="#">80</a>	GEN	SUNCHEMICAL Limited	2640 LANCASTER ROAD, UNIT C OTTAWA ON	W/177.6	1.93	<a href="#">1045</a>
<a href="#">80</a>	GEN	Department of National Defence	2640-2650 Lancaster Road Ottawa ON K1B 4Z4	W/177.6	1.93	<a href="#">1046</a>
<a href="#">80</a>	SCT	Sun Chemical Limited	2640 Lancaster Rd Ottawa ON K1B 4Z4	W/177.6	1.93	<a href="#">1046</a>
<a href="#">80</a>	GEN	EURO AUTO PAINT INC	2640 LANCASTER RD UNIT D OTTAWA ON K1B 4Z4	W/177.6	1.93	<a href="#">1046</a>
<a href="#">80</a>	GEN	Sun Chemical Limited	2640 Lancaster Road Ottawa ON K1B 4Z4	W/177.6	1.93	<a href="#">1047</a>
<a href="#">80</a>	GEN	EURO AUTO PAINT INC	2640 LANCASTER RD UNIT D OTTAWA ON	W/177.6	1.93	<a href="#">1047</a>
<a href="#">80</a>	GEN	Sun Chemical Limited	2640 Lancaster Road Ottawa ON	W/177.6	1.93	<a href="#">1048</a>
<a href="#">80</a>	GEN	EURO AUTO PAINT INC	2640 LANCASTER RD UNIT D OTTAWA ON	W/177.6	1.93	<a href="#">1048</a>
<a href="#">80</a>	GEN	Sun Chemical Limited	2640 Lancaster Road Ottawa ON	W/177.6	1.93	<a href="#">1048</a>

<b>Map Key</b>	<b>DB</b>	<b>Company/Site Name</b>	<b>Address</b>	<b>Dir/Dist (m)</b>	<b>Elev Diff (m)</b>	<b>Page Number</b>
<a href="#">80</a>	GEN	Sun Chemical Limited	2640 Lancaster Road Ottawa ON	W/177.6	1.93	<a href="#">1049</a>
<a href="#">80</a>	GEN	House of Fine Print Inc.	2640 Lancaster Road Unit B Ottawa ON K1G 4Z4	W/177.6	1.93	<a href="#">1049</a>
<a href="#">80</a>	GEN	House of Fine Print Inc.	2640 Lancaster Road Unit B Ottawa ON K1G 4Z4	W/177.6	1.93	<a href="#">1049</a>
<a href="#">80</a>	GEN	House of Fine Print Inc.	2640 Lancaster Road Unit B Ottawa ON K1G 4Z4	W/177.6	1.93	<a href="#">1050</a>
<a href="#">80</a>	GEN	House of Fine Print Inc.	2640 Lancaster Road Unit B Ottawa ON K1G 4Z4	W/177.6	1.93	<a href="#">1050</a>
<a href="#">81</a>	EHS		2630 Lancaster Rd Ottawa ON K1B5L8	W/178.8	1.93	<a href="#">1050</a>
<a href="#">82</a>	CA	Emerald Tile & Marble Ltd.	2878 Sheffield Road Ottawa ON K1B 3V9	ESE/181.6	-0.77	<a href="#">1051</a>
<a href="#">82</a>	CA	Emerald Tile & Marble Ltd.	2878 Sheffield Road Ottawa ON K1B 3V9	ESE/181.6	-0.77	<a href="#">1051</a>
<a href="#">82</a>	EHS		2878 Sheffield Road Ottawa ON K1B 3V9	ESE/181.6	-0.77	<a href="#">1051</a>
<a href="#">82</a>	ECA	Emerald Tile & Marble Ltd.	2878 Sheffield Rd Ottawa ON K1G 3V4	ESE/181.6	-0.77	<a href="#">1051</a>
<a href="#">82</a>	ECA	Emerald Tile & Marble Ltd.	2878 Sheffield Rd Ottawa ON K1G 3V4	ESE/181.6	-0.77	<a href="#">1052</a>
<a href="#">82</a>	GEN	Stone Design Concepts Inc.	2878 Sheffield Road Ottawa ON K1B 1A4	ESE/181.6	-0.77	<a href="#">1052</a>
<a href="#">83</a>	WWIS		2750 SHEFFIELD ROAD Ottawa ON	NE/181.9	-2.07	<a href="#">1052</a>

<b>Map Key</b>	<b>DB</b>	<b>Company/Site Name</b>	<b>Address</b>	<b>Dir/Dist (m)</b>	<b>Elev Diff (m)</b>	<b>Page Number</b>
			<b>Well ID:</b> 7307314			
<a href="#">84</a>	SCT	Delta Printing Ltd.	2773 Lancaster Rd Ottawa ON K1B 4V8	SE/182.8	1.77	<a href="#">1056</a>
<a href="#">84</a>	GEN	GRAPHIC PAPERS	2773 LANCASTER RD. OTTAWA ON K1B 4V8	SE/182.8	1.77	<a href="#">1056</a>
<a href="#">84</a>	GEN	GRAPHIC PAPERS 18-341	2773 LANCASTER RD. OTTAWA ON K1B 4V8	SE/182.8	1.77	<a href="#">1056</a>
<a href="#">84</a>	GEN	GRAPHIC PAPERS	2773 LANCASTER ROAD OTTAWA ON K1B 4V8	SE/182.8	1.77	<a href="#">1057</a>
<a href="#">84</a>	GEN	DELTA PRINTING LTD.	2773 LANCASTER ROAD OTTAWA ON K1B 4V8	SE/182.8	1.77	<a href="#">1057</a>
<a href="#">84</a>	GEN	DELTA PRINTING LTD.	2773 LANCASTER ROAD OTTAWA ON K1B 4V8	SE/182.8	1.77	<a href="#">1058</a>
<a href="#">84</a>	GEN	DELTA PRINTING LTD.	2773 LANCASTER ROAD OTTAWA ON K1B 4V8	SE/182.8	1.77	<a href="#">1058</a>
<a href="#">84</a>	GEN	DELTA PRINTING LTD.	2773 LANCASTER ROAD OTTAWA ON K1B 4V8	SE/182.8	1.77	<a href="#">1059</a>
<a href="#">85</a>	SCT	CUDDLE DOWN PRODUCTS LTD.	2762 Lancaster Rd Ottawa ON K1B 4S4	S/185.3	2.96	<a href="#">1060</a>
<a href="#">85</a>	SCT	Eastop Counters Inc.	2750 Lancaster Rd Ottawa ON K1B 4S4	S/185.3	2.96	<a href="#">1060</a>
<a href="#">85</a>	GEN	Direct Energy Business Services	2756 Lancaster Road Ottawa ON K1B 4S4	S/185.3	2.96	<a href="#">1060</a>
<a href="#">85</a>	GEN	Lennox Canada Inc	2756 Lancaster Road Ottawa ON K1B 4S4	S/185.3	2.96	<a href="#">1060</a>
<a href="#">85</a>	SCT	Côté Poultry Inc.	2770 Lancaster Rd Ottawa ON K1B 4S4	S/185.3	2.96	<a href="#">1061</a>

<b>Map Key</b>	<b>DB</b>	<b>Company/Site Name</b>	<b>Address</b>	<b>Dir/Dist (m)</b>	<b>Elev Diff (m)</b>	<b>Page Number</b>
<a href="#">85</a>	GEN	Service Experts Canada	2756 Lancaster Road Ottawa ON	S/185.3	2.96	<a href="#">1061</a>
<a href="#">86</a>	WWIS		2750 SHEFFIELD RD Ottawa ON <i>Well ID: 7307315</i>	NE/185.8	-2.07	<a href="#">1061</a>
<a href="#">87</a>	WWIS		2570 SHEFFIELD OTTAWA ON <i>Well ID: 7302239</i>	NE/186.5	-2.07	<a href="#">1065</a>
<a href="#">88</a>	SCT	CLIC INSTRUMENTS LTD	2630A LANCASTER RD OTTAWA ON K1B 5L8	W/187.7	1.62	<a href="#">1068</a>
<a href="#">88</a>	SCT	CLIC INSTRUMENTS LTD	2630 A LANCASTER RD OTTAWA ON K1B 5L8	W/187.7	1.62	<a href="#">1068</a>
<a href="#">88</a>	SCT	CLIC INSTRUMENTS LTD.	2630A Lancaster Rd Ottawa ON K1B 5L8	W/187.7	1.62	<a href="#">1069</a>
<a href="#">88</a>	SCT	Chubb Security Systems Inc.	2630 Lancaster Rd Unit J Ottawa ON K1B 5L8	W/187.7	1.62	<a href="#">1069</a>
<a href="#">88</a>	SCT	Clic Instruments Ltd.	2630A Lancaster Rd Ottawa ON K1B 5L8	W/187.7	1.62	<a href="#">1069</a>
<a href="#">88</a>	PAP	Tuyaux HiTech Ltée	2630 Lancaster Rd Unit G Ottawa ON K1B 5L8	W/187.7	1.62	<a href="#">1069</a>
<a href="#">89</a>	WWIS		1250-1280 Leeds Ave Ottawa ON <i>Well ID: 7334804</i>	NW/188.0	-1.07	<a href="#">1070</a>
<a href="#">90</a>	WWIS		2750 Sheffield rd Ottawa ON <i>Well ID: 7365289</i>	ENE/188.1	-2.23	<a href="#">1073</a>
<a href="#">91</a>	WWIS		1250-1280 Leeds Ave Ottawa ON <i>Well ID: 7334806</i>	NNW/191.2	-1.07	<a href="#">1076</a>
<a href="#">92</a>	EHS		2620 - 2650 Lancaster Road Ottawa ON K1B 4Z4	W/192.4	1.93	<a href="#">1078</a>

<b>Map Key</b>	<b>DB</b>	<b>Company/Site Name</b>	<b>Address</b>	<b>Dir/Dist (m)</b>	<b>Elev Diff (m)</b>	<b>Page Number</b>
<a href="#">93</a>	WWIS		2750 SHEFFIELD RD Ottawa ON <i>Well ID: 7307316</i>	NE/194.2	-2.07	<a href="#">1079</a>
<a href="#">94</a>	WWIS		2750 Sheffield rd Ottawa ON <i>Well ID: 7365293</i>	NE/196.2	-1.99	<a href="#">1082</a>
<a href="#">95</a>	EHS		1280 Humber Avenue Units 7 Ottawa ON K1B 3W3	NNW/196.7	-1.21	<a href="#">1085</a>
<a href="#">95</a>	EHS		1280 Humber Avenue Units 8 Ottawa ON K1B 3W3	NNW/196.7	-1.21	<a href="#">1085</a>
<a href="#">96</a>	EHS		1280 Leeds Ave., Unit 7 Ottawa ON K1B 3W3	NNW/196.8	-1.21	<a href="#">1086</a>
<a href="#">96</a>	GEN	Stericycle, ULC	1280 Humber Place Units 7 - 8 Ottawa City ON K1B 3W3	NNW/196.8	-1.21	<a href="#">1086</a>
<a href="#">96</a>	GEN	The salvation Army Eastern Ontario Recycling Cent	1280 Humber Place. Unit # 6 Ottawa ON K1B3W3	NNW/196.8	-1.21	<a href="#">1090</a>
<a href="#">96</a>	GEN	Stericycle, ULC	1280 Humber Place Units 7 - 8 Ottawa City ON K1B 3W3	NNW/196.8	-1.21	<a href="#">1091</a>
<a href="#">96</a>	GEN	The salvation Army Eastern Ontario Recycling Cent	1280 Humber Place. Unit # 6 Ottawa ON K1B3W3	NNW/196.8	-1.21	<a href="#">1095</a>
<a href="#">96</a>	EHS		1280 Leeds Ave., Unit 7 Ottawa ON K1B 3W3	NNW/196.8	-1.21	<a href="#">1096</a>
<a href="#">97</a>	WWIS		Ottawa ON <i>Well ID: 7307317</i>	NE/199.4	-2.07	<a href="#">1096</a>
<a href="#">98</a>	WWIS		1250-1280 Leeds Ave Ottawa ON <i>Well ID: 7334803</i>	NNW/200.2	-1.07	<a href="#">1099</a>
<a href="#">99</a>	EHS		1255 Leeds Ave Ottawa ON K1B3W2	NW/203.7	-0.04	<a href="#">1102</a>

<b>Map Key</b>	<b>DB</b>	<b>Company/Site Name</b>	<b>Address</b>	<b>Dir/Dist (m)</b>	<b>Elev Diff (m)</b>	<b>Page Number</b>
<a href="#">100</a>	WWIS		1250-1280 Leeds Ave Ottawa ON <i>Well ID:</i> 7334805	NNW/210.0	-1.21	<a href="#">1103</a>
<a href="#">101</a>	WWIS		2750 Sheffield rd Ottawa ON <i>Well ID:</i> 7365292	ENE/213.1	-3.07	<a href="#">1106</a>
<a href="#">102</a>	CA	KEMPTVILLE TRUCK CENTRE LIMITED	2716 SHEFFIELD ROAD OTTAWA CITY ON K1B 3V9	NNE/213.1	-2.07	<a href="#">1109</a>
<a href="#">102</a>	SPL	Loblaws Inc.	2726 Sheffield Rd Ottawa ON K1B 3V9	NNE/213.1	-2.07	<a href="#">1109</a>
<a href="#">102</a>	SPL	Loblaw Companies Limited	2726 Sheffield Rd Ottawa ON K1B 3V9	NNE/213.1	-2.07	<a href="#">1110</a>
<a href="#">102</a>	SPL	Waste Management of Canada Corporation	2716 Sheffield Rd Ottawa ON K1B 3V9	NNE/213.1	-2.07	<a href="#">1110</a>
<a href="#">102</a>	EHS		2716 Sheffield Road Ottawa ON K1B 3V8	NNE/213.1	-2.07	<a href="#">1111</a>
<a href="#">103</a>	EASR	PENSIONFUND REALTY LIMITED	2772 LANCASTER RD OTTAWA ON K1B 4S4	SSE/215.0	1.94	<a href="#">1111</a>
<a href="#">104</a>	EHS		1235 Leeds Avenue Ottawa ON	NW/218.9	-0.07	<a href="#">1111</a>
<a href="#">105</a>	EHS		2790 Lancaster Road Ottawa ON K1B 4S4	SSE/222.0	2.90	<a href="#">1112</a>
<a href="#">105</a>	EHS		2790 Lancaster Road Ottawa ON K1B 4S4	SSE/222.0	2.90	<a href="#">1112</a>
<a href="#">106</a>	CA	GREEN PLAN ENVIRONMENTAL CORP.	3-2880 SHEFFIELD RD.,PORT.UNIT OTTAWA CITY ON K1B 1A4	ESE/223.1	-0.21	<a href="#">1112</a>
<a href="#">106</a>	CA	GREEN PLAN ENVIRONMENTAL CORP.	2880 SHEFFIELD RD./MOBILE UNIT OTTAWA CITY ON K1B 1A4	ESE/223.1	-0.21	<a href="#">1112</a>



<b>Map Key</b>	<b>DB</b>	<b>Company/Site Name</b>	<b>Address</b>	<b>Dir/Dist (m)</b>	<b>Elev Diff (m)</b>	<b>Page Number</b>
<a href="#">106</a>	CA	R.E. DE CHAMPLAIN-DE CHAMPLAIN PROJ PRIV	2880 SHEFFIELD ROAD OTTAWA CITY ON K1B 1A4	ESE/223.1	-0.21	<a href="#">1113</a>
<a href="#">106</a>	CA	R.E. DE CHAMPLAIN-DE CHAMPLAIN PROJ PRIV	2880 SHEFFIELD ROAD OTTAWA CITY ON K1B 1A4	ESE/223.1	-0.21	<a href="#">1113</a>
<a href="#">106</a>	GEN	6834973 Canada Inc.	3 - 2880 Sheffield Road Ottawa ON	ESE/223.1	-0.21	<a href="#">1113</a>
<a href="#">106</a>	EBR	6834973 Canada Inc.	2880 Sheffield Road Unit 3 Ottawa K1B 1A4 CITY OF OTTAWA ON	ESE/223.1	-0.21	<a href="#">1114</a>
<a href="#">106</a>	ECA	6834973 Canada Inc.	2880 Sheffield Rd Ottawa ON K1B 1A4	ESE/223.1	-0.21	<a href="#">1114</a>
<a href="#">106</a>	GEN	6834973 Canada Inc.	3 - 2880 Sheffield Road Ottawa ON K1B1A4	ESE/223.1	-0.21	<a href="#">1114</a>
<a href="#">106</a>	GEN	6834973 Canada Inc.	3 - 2880 Sheffield Road Ottawa ON K1B1A4	ESE/223.1	-0.21	<a href="#">1115</a>
<a href="#">106</a>	GEN	6834973 Canada Inc.	3 - 2880 Sheffield Road Ottawa ON K1B1A4	ESE/223.1	-0.21	<a href="#">1115</a>
<a href="#">106</a>	GEN	6834973 Canada Inc.	3 - 2880 Sheffield Road Ottawa ON K1B1A4	ESE/223.1	-0.21	<a href="#">1116</a>
<a href="#">106</a>	GEN	6834973 Canada Inc.	3 - 2880 Sheffield Road Ottawa ON K1B1A4	ESE/223.1	-0.21	<a href="#">1116</a>
<a href="#">107</a>	WWIS		lot 25 con 3 ON <b>Well ID:</b> 7389359	WNW/223.4	0.93	<a href="#">1117</a>
<a href="#">108</a>	GEN	NTI INCORPORATED	2620 LANCASTER ROAD, OTTAWA, ON K1B 4Z4	W/227.4	1.79	<a href="#">1117</a>
<a href="#">108</a>	GEN	NTI INCORPORATED(OUT OF BUS) 28-455	2620 LANCASTER ROAD, OTTAWA, ON K1B 4Z4	W/227.4	1.79	<a href="#">1118</a>

<b>Map Key</b>	<b>DB</b>	<b>Company/Site Name</b>	<b>Address</b>	<b>Dir/Dist (m)</b>	<b>Elev Diff (m)</b>	<b>Page Number</b>
<a href="#">108</a>	EHS		2620 Lancaster Rd Ottawa ON K1B 4Z4	W/227.4	1.79	<a href="#">1118</a>
<a href="#">108</a>	EHS		2620 Lancaster Road Ottawa ON	W/227.4	1.79	<a href="#">1118</a>
<a href="#">108</a>	AUWR	J & M DESA EXPERT	2620 LANCASTER RD OTTAWA ON K1B4Z4	W/227.4	1.79	<a href="#">1118</a>
<a href="#">109</a>	NPCB	BELL CANADA	2767 SHEFFIELD ROAD RADIO RELAY STATION; COUNTY ROAD 22 OTTAWA ON K1B 3B6	ENE/230.3	-3.07	<a href="#">1119</a>
<a href="#">110</a>	SPL	CHEMLAWN	2585 SOUTHVALE CRESCENT TANK TRUCK (CARGO) OTTAWA CITY ON K1B 4H9	WSW/231.8	1.93	<a href="#">1119</a>
<a href="#">111</a>	WWIS		2781 LANCASTER Ottawa ON <b>Well ID: 7190920</b>	SE/232.1	1.96	<a href="#">1119</a>
<a href="#">112</a>	CA	OTTAWA CITY - BANTREE STREET	LEEDS AVE./BLACKWELL ST. OTTAWA CITY ON	NNW/233.4	-2.07	<a href="#">1122</a>
<a href="#">113</a>	GEN	Beacon Roofing Supply Canada Company	2801 Sheffield Road Ottawa ON K1B 3V8	E/234.8	-2.38	<a href="#">1122</a>
<a href="#">113</a>	GEN	Beacon Roofing Supply Canada Company	2801 Sheffield Road Ottawa ON K1B 3V8	E/234.8	-2.38	<a href="#">1122</a>
<a href="#">113</a>	GEN	Beacon Roofing Supply Canada Company	2801 Sheffield Road Ottawa ON K1B 3V8	E/234.8	-2.38	<a href="#">1123</a>
<a href="#">113</a>	GEN	Beacon Roofing Supply Canada Company	2801 Sheffield Road Ottawa ON K1B 3V8	E/234.8	-2.38	<a href="#">1123</a>
<a href="#">113</a>	GEN	Beacon Roofing Supply Canada Company	2801 Sheffield Road Ottawa ON K1B 3V8	E/234.8	-2.38	<a href="#">1124</a>

<b>Map Key</b>	<b>DB</b>	<b>Company/Site Name</b>	<b>Address</b>	<b>Dir/Dist (m)</b>	<b>Elev Diff (m)</b>	<b>Page Number</b>
<a href="#">114</a>	EHS		2571 and 2595 Lancaster Road Ottawa ON K1B 5N2	WNW/235.5	0.93	<a href="#">1124</a>
<a href="#">114</a>	EHS		2571 and 2595 Lancaster Road Ottawa ON K1B 5N2	WNW/235.5	0.93	<a href="#">1124</a>
<a href="#">115</a>	WWIS		2781 LANCASTER Ottawa ON <i>Well ID: 7190922</i>	SE/237.7	1.96	<a href="#">1125</a>
<a href="#">116</a>	SCT	ESSROC ITALCEMENTI - GROUP	2787 SHEFFIELD RD OTTAWA ON K1B 3V8	ENE/242.3	-3.07	<a href="#">1127</a>
<a href="#">116</a>	PRT	MIRON INC	2787 SHEFFIELD RD OTTAWA ON K1B 3V8	ENE/242.3	-3.07	<a href="#">1127</a>
<a href="#">116</a>	SCT	UNIMIX	2787 SHEFFIELD RD OTTAWA ON K1B 3V8	ENE/242.3	-3.07	<a href="#">1127</a>
<a href="#">116</a>	SCT	ESSROC CANADA INC.	2787 SHEFFIELD RD OTTAWA ON K1B 3V8	ENE/242.3	-3.07	<a href="#">1128</a>
<a href="#">116</a>	SCT	MIRON	2787 SHEFFIELD RD OTTAWA ON K1B 3V8	ENE/242.3	-3.07	<a href="#">1128</a>
<a href="#">116</a>	SCT	ESSROC Italcementi Group	2787 Sheffield Rd Ottawa ON K1B 3V8	ENE/242.3	-3.07	<a href="#">1128</a>
<a href="#">116</a>	OPCB	ESSROC CANADA LTD	2787 SHEFFIELD ROAD OTTAWA ON K1B 3V8	ENE/242.3	-3.07	<a href="#">1128</a>
<a href="#">116</a>	OPCB	ESSROC CANADA LTD	2787 SHEFFIELD ROAD OTTAWA ON K1B 3V8	ENE/242.3	-3.07	<a href="#">1128</a>
<a href="#">116</a>	OPCB	ESSROC CANADA LTD	2787 SHEFFIELD ROAD OTTAWA ON K1B 3V8	ENE/242.3	-3.07	<a href="#">1129</a>
<a href="#">116</a>	OPCB	ESSROC CANADA LTD	2787 SHEFFIELD ROAD OTTAWA ON K1B 3V8	ENE/242.3	-3.07	<a href="#">1129</a>

<b>Map Key</b>	<b>DB</b>	<b>Company/Site Name</b>	<b>Address</b>	<b>Dir/Dist (m)</b>	<b>Elev Diff (m)</b>	<b>Page Number</b>
<a href="#">116</a>	GEN	PREMIER CONCRETE, DIV. OF	2787 SHEFFIELD ROAD OTTAWA ON K1B 3V8	ENE/242.3	-3.07	<a href="#">1129</a>
<a href="#">116</a>	GEN	UNIMIX, A DIV. OF	2787 SHEFFIELD ROAD OTTAWA ON K1B 3V8	ENE/242.3	-3.07	<a href="#">1130</a>
<a href="#">116</a>	GEN	UNIMIX, A DIVISION OF	2787 SHEFFIELD ROAD OTTAWA ON K1B 3V8	ENE/242.3	-3.07	<a href="#">1130</a>
<a href="#">116</a>	GEN	ESSROC CANADA Inc.	2787 SHEFFIELD ROAD OTTAWA ON K1B 3V8	ENE/242.3	-3.07	<a href="#">1131</a>
<a href="#">116</a>	GEN	MIRON CANADA INC.	2787 SHEFFIELD ROAD OTTAWA ON K1B 3V8	ENE/242.3	-3.07	<a href="#">1131</a>
<a href="#">116</a>	GEN	MIRON CANADA INC.	DIV. OF ESSROC CANADA 2787 SHEFFIELD ROAD OTTAWA ON K1B 3V8	ENE/242.3	-3.07	<a href="#">1132</a>
<a href="#">116</a>	GEN	MIRON (SEE & USE ON0418626) 27-192	DIV. OF ESSROC CANADA 2787 SHEFFIELD ROAD OTTAWA ON K1B 3V8	ENE/242.3	-3.07	<a href="#">1132</a>
<a href="#">116</a>	GEN	MIRON CANADA INC. 27-192	DIV. OF ESSROC CANADA 2787 SHEFFIELD ROAD OTTAWA ON K1B 3V8	ENE/242.3	-3.07	<a href="#">1133</a>
<a href="#">116</a>	NPRI	ESSROC CANADA INC.	2787 SHEFFIELD ROAD NOT AVAILABLE OTTAWA ON K1B 3V8	ENE/242.3	-3.07	<a href="#">1133</a>
<a href="#">116</a>	GEN	ESSROC ITALCEMENTI GROUP	2787 SHEFFIELD ROAD OTTAWA ON	ENE/242.3	-3.07	<a href="#">1134</a>
<a href="#">116</a>	NPRI	ESSROC CANADA INC.	2787 SHEFFIELD ROAD NOT AVAILABLE OTTAWA ON K1B3V8	ENE/242.3	-3.07	<a href="#">1135</a>
<a href="#">116</a>	OPCB	ESSROC CANADA LTD	2787 SHEFFIELD ROAD OTTAWA ON K1B 3V8	ENE/242.3	-3.07	<a href="#">1137</a>
<a href="#">116</a>	EBR	Essroc Canada Inc.	2787 Sheffield Rd Ottawa Ontario ON	ENE/242.3	-3.07	<a href="#">1137</a>

<b>Map Key</b>	<b>DB</b>	<b>Company/Site Name</b>	<b>Address</b>	<b>Dir/Dist (m)</b>	<b>Elev Diff (m)</b>	<b>Page Number</b>
<a href="#">116</a>	NPCB	ESSROC CANADA INC.	2787 SHEFFIELD ROAD OTTAWA ON K1B 3V8	ENE/242.3	-3.07	<a href="#">1137</a>
<a href="#">116</a>	CA	Essroc Canada Inc.	2787 Sheffield Rd Ottawa ON K1B 3V8	ENE/242.3	-3.07	<a href="#">1138</a>
<a href="#">116</a>	EBR	Essroc Canada Inc.	2787 Sheffield Road Ottawa CITY OF OTTAWA ON	ENE/242.3	-3.07	<a href="#">1138</a>
<a href="#">116</a>	DTNK	MIRON INC	2787 SHEFFIELD RD OTTAWA ON	ENE/242.3	-3.07	<a href="#">1138</a>
<a href="#">116</a>	DTNK	MIRON INC	2787 SHEFFIELD RD OTTAWA ON	ENE/242.3	-3.07	<a href="#">1139</a>
<a href="#">116</a>	GEN	ESSROC ITALCEMENTI GROUP	2787 SHEFFIELD ROAD OTTAWA ON K1B 3V8	ENE/242.3	-3.07	<a href="#">1140</a>
<a href="#">116</a>	NPRI	ESSROC CANADA INC.	2787 SHEFFIELD ROAD NOT AVAILABLE OTTAWA ON K1B3V8	ENE/242.3	-3.07	<a href="#">1140</a>
<a href="#">116</a>	GEN	ESSROC ITALCEMENTI GROUP	2787 SHEFFIELD ROAD OTTAWA ON K1B 3V8	ENE/242.3	-3.07	<a href="#">1141</a>
<a href="#">116</a>	GEN	ESSROC ITALCEMENTI GROUP	2787 SHEFFIELD ROAD OTTAWA ON K1B 3V8	ENE/242.3	-3.07	<a href="#">1142</a>
<a href="#">116</a>	GEN	ESSROC ITALCEMENTI GROUP	2787 SHEFFIELD ROAD OTTAWA ON K1B 3V8	ENE/242.3	-3.07	<a href="#">1143</a>
<a href="#">116</a>	NPRI	ESSROC CANADA INC.	2787 SHEFFIELD ROAD NOT AVAILABLE OTTAWA ON K1B3V8	ENE/242.3	-3.07	<a href="#">1143</a>
<a href="#">116</a>	GEN	ESSROC ITALCEMENTI GROUP	2787 SHEFFIELD ROAD OTTAWA ON	ENE/242.3	-3.07	<a href="#">1144</a>
<a href="#">116</a>	DTNK	MIRON INC	2787 SHEFFIELD RD OTTAWA K1B 3V8 ON CA	ENE/242.3	-3.07	<a href="#">1145</a>

<i>Map Key</i>	<i>DB</i>	<i>Company/Site Name</i>	<i>Address</i>	<i>Dir/Dist (m)</i>	<i>Elev Diff (m)</i>	<i>Page Number</i>
			ON			
<a href="#">116</a>	NPRI	ESSROC CANADA INC.	2787 SHEFFIELD ROAD NOT AVAILABLE OTTAWA ON K1B3V8	ENE/242.3	-3.07	<a href="#">1145</a>
<a href="#">116</a>	ECA	Essroc Canada Inc.	2787 Sheffield Road Ottawa ON	ENE/242.3	-3.07	<a href="#">1146</a>
<a href="#">116</a>	NPRI	ESSROC CANADA INC.	2787 SHEFFIELD ROAD NOT AVAILABLE OTTAWA ON K1B3V8	ENE/242.3	-3.07	<a href="#">1147</a>
<a href="#">116</a>	SPL	Essroc Canada Inc.	2787 Sheffield Rd Ottawa ON NA	ENE/242.3	-3.07	<a href="#">1148</a>
<a href="#">116</a>	ECA	Essroc Canada Inc.	2787 Sheffield Rd Ottawa ON K1B 3V8	ENE/242.3	-3.07	<a href="#">1148</a>
<a href="#">116</a>	ECA	Essroc Canada Inc.	2787 Sheffield Rd Ottawa ON K1B 3V8	ENE/242.3	-3.07	<a href="#">1149</a>
<a href="#">116</a>	GEN	ESSROC ITALCEMENTI GROUP	2787 SHEFFIELD ROAD OTTAWA ON K1B 3V8	ENE/242.3	-3.07	<a href="#">1149</a>
<a href="#">116</a>	GEN	ESSROC ITALCEMENTI GROUP	2787 SHEFFIELD ROAD OTTAWA ON K1B 3V8	ENE/242.3	-3.07	<a href="#">1150</a>
<a href="#">116</a>	GEN	ESSROC ITALCEMENTI GROUP	2787 SHEFFIELD ROAD OTTAWA ON K1B 3V8	ENE/242.3	-3.07	<a href="#">1150</a>
<a href="#">116</a>	GEN	Lehigh Hanson Materials Limited	2787 SHEFFIELD ROAD OTTAWA ON K1B 3V8	ENE/242.3	-3.07	<a href="#">1151</a>
<a href="#">116</a>	NPRI	Essroc Canada Inc.	2787 SHEFFIELD ROAD NOT AVAILABLE OTTAWA ON K1B3V8	ENE/242.3	-3.07	<a href="#">1151</a>
<a href="#">116</a>	SPL	Lehigh Hanson Canada ULC	2787 Sheffield Rd Ottawa ON NA	ENE/242.3	-3.07	<a href="#">1152</a>



<b>Map Key</b>	<b>DB</b>	<b>Company/Site Name</b>	<b>Address</b>	<b>Dir/Dist (m)</b>	<b>Elev Diff (m)</b>	<b>Page Number</b>
<a href="#">116</a>	GEN	Lehigh Hanson Materials Limited	2787 SHEFFIELD ROAD OTTAWA ON K1B 3V8	ENE/242.3	-3.07	<a href="#">1153</a>
<a href="#">116</a>	FST	MIRON INC	2787 SHEFFIELD RD OTTAWA K1B 3V8 ON CA ON	ENE/242.3	-3.07	<a href="#">1153</a>
<a href="#">116</a>	GEN	Lehigh Hanson Materials Limited	2787 SHEFFIELD ROAD OTTAWA ON K1B 3V8	ENE/242.3	-3.07	<a href="#">1154</a>
<a href="#">116</a>	REC	ESSROC CANADA LTD.	2787 SHEFFIELD ROAD OTTAWA ON K1B 3V8	ENE/242.3	-3.07	<a href="#">1154</a>
<a href="#">116</a>	GEN	Lehigh Hanson Materials Limited	2787 SHEFFIELD ROAD OTTAWA ON K1B 3V8	ENE/242.3	-3.07	<a href="#">1155</a>
<a href="#">117</a>	WWIS		2781 LANCASTER ROAD Ottawa ON <i>Well ID: 7100726</i>	SE/243.4	1.96	<a href="#">1156</a>
<a href="#">118</a>	GEN	Mountain Press Incorporated	1290 Leeds Avenue Ottawa ON K1B 3W3	N/245.3	-2.07	<a href="#">1163</a>
<a href="#">118</a>	SCT	Foil Impressions Inc.	1290 Leeds Ave Ottawa ON K1B 3W3	N/245.3	-2.07	<a href="#">1163</a>
<a href="#">118</a>	GEN	foil impressions incorporated	1290 leeds ave. ottawa ON K1B 3W3	N/245.3	-2.07	<a href="#">1163</a>
<a href="#">118</a>	GEN	foil impressions incorporated	1290 leeds ave. ottawa ON K1B 3W3	N/245.3	-2.07	<a href="#">1164</a>
<a href="#">118</a>	GEN	foil impressions incorporated	1290 Leeds ave. ottawa ON K1B 3W3	N/245.3	-2.07	<a href="#">1164</a>
<a href="#">118</a>	GEN	foil impressions incorporated	1290 Leeds ave. ottawa ON K1B 3W3	N/245.3	-2.07	<a href="#">1164</a>
<a href="#">118</a>	GEN	foil impressions incorporated	1290 Leeds ave. ottawa ON	N/245.3	-2.07	<a href="#">1165</a>

<i>Map Key</i>	<i>DB</i>	<i>Company/Site Name</i>	<i>Address</i>	<i>Dir/Dist (m)</i>	<i>Elev Diff (m)</i>	<i>Page Number</i>
<a href="#">118</a>	GEN	foil impressions incorporated	1290 Leeds ave. ottawa ON K1B 3W3	N/245.3	-2.07	<a href="#">1165</a>
<a href="#">119</a>	GEN	6834973 Canada Inc.	3 - 2880 Sheffield Road Ottawa ON K1B1A4	ESE/248.4	-0.05	<a href="#">1165</a>
<a href="#">119</a>	GEN	6834973 Canada Inc.	3 - 2880 Sheffield Road Ottawa ON K1B1A4	ESE/248.4	-0.05	<a href="#">1166</a>
<a href="#">120</a>	GEN	MASK MANAGEMENT LTD.	C.O.B. THE MINTO SKATING CENTRE 2571 LANCASTER ROAD OTTAWA ON K1B 4L5	WNW/250.5	0.93	<a href="#">1166</a>
<a href="#">120</a>	GEN	MASK MANAGEMENT LTD.	2571 LANCASTER ROAD OTTAWA ON K1B 4L5	WNW/250.5	0.93	<a href="#">1167</a>
<a href="#">120</a>	GEN	AC Mechanical Refrigeration Ltd	2571 Lancaster Road Ottawa ON K1B 5N2	WNW/250.5	0.93	<a href="#">1167</a>

# Executive Summary: Summary By Data Source

## **AUWR - Automobile Wrecking & Supplies**

A search of the AUWR database, dated 1999-May 31, 2022 has found that there are 2 AUWR site(s) within approximately 0.25 kilometers of the project property.

<b><u>Site</u></b>	<b><u>Address</u></b>	<b><u>Distance (m)</u></b>	<b><u>Map Key</u></b>
UPPER CANADA AUTO SUPPLY INC	2759 LANCASTER RD OTTAWA ON K1B 4V8	133.1	<a href="#">57</a>
J & M DESA EXPERT	2620 LANCASTER RD OTTAWA ON K1B4Z4	227.4	<a href="#">108</a>

## **CA - Certificates of Approval**

A search of the CA database, dated 1985-Oct 30, 2011\* has found that there are 14 CA site(s) within approximately 0.25 kilometers of the project property.

<b><u>Site</u></b>	<b><u>Address</u></b>	<b><u>Distance (m)</u></b>	<b><u>Map Key</u></b>
	2713 Lancaster Road Ottawa ON K1B 5R6	44.3	<a href="#">13</a>
2723 Lancaster Road Inc.	2723 Lancaster Road Ottawa ON	52.7	<a href="#">16</a>
CMP METAL PRODUCTS OTTAWA LTD.	2665 LANCASTER ROAD OTTAWA ON K1B 4L5	54.4	<a href="#">17</a>
	2655 Lancaster Road Ottawa ON K1B 4L5	54.4	<a href="#">17</a>
ALCAN SMELTERS & CHEMICALS	2810 SHEFFIELD ROAD OTTAWA CITY ON K1B 3V9	72.6	<a href="#">31</a>
Emerald Tile & Marble Ltd.	2878 Sheffield Road Ottawa ON K1B 3V9	181.6	<a href="#">82</a>

<b><u>Site</u></b>	<b><u>Address</u></b>	<b><u>Distance (m)</u></b>	<b><u>Map Key</u></b>
Emerald Tile & Marble Ltd.	2878 Sheffield Road Ottawa ON K1B 3V9	181.6	<a href="#"><u>82</u></a>
KEMPTVILLE TRUCK CENTRE LIMITED	2716 SHEFFIELD ROAD OTTAWA CITY ON K1B 3V9	213.1	<a href="#"><u>102</u></a>
GREEN PLAN ENVIRONMENTAL CORP.	3-2880 SHEFFIELD RD.,PORT.UNIT OTTAWA CITY ON K1B 1A4	223.1	<a href="#"><u>106</u></a>
GREEN PLAN ENVIRONMENTAL CORP.	2880 SHEFFIELD RD./MOBILE UNIT OTTAWA CITY ON K1B 1A4	223.1	<a href="#"><u>106</u></a>
R.E. DE CHAMPLAIN-DE CHAMPLAIN PROJ PRIV	2880 SHEFFIELD ROAD OTTAWA CITY ON K1B 1A4	223.1	<a href="#"><u>106</u></a>
R.E. DE CHAMPLAIN-DE CHAMPLAIN PROJ PRIV	2880 SHEFFIELD ROAD OTTAWA CITY ON K1B 1A4	223.1	<a href="#"><u>106</u></a>
OTTAWA CITY - BANTREE STREET	LEEDS AVE./BLACKWELL ST. OTTAWA CITY ON	233.4	<a href="#"><u>112</u></a>
Essroc Canada Inc.	2787 Sheffield Rd Ottawa ON K1B 3V8	242.3	<a href="#"><u>116</u></a>

### **DTNK - Delisted Fuel Tanks**

A search of the DTNK database, dated Feb 28, 2022 has found that there are 9 DTNK site(s) within approximately 0.25 kilometers of the project property.

<b><u>Site</u></b>	<b><u>Address</u></b>	<b><u>Distance (m)</u></b>	<b><u>Map Key</u></b>
NATIONAL NEWS CO LTD	2655 LANCASTER RD OTTAWA K1B 4L5 ON CA ON	59.5	<a href="#"><u>23</u></a>

<b><u>Site</u></b>	<b><u>Address</u></b>	<b><u>Distance (m)</u></b>	<b><u>Map Key</u></b>
NATIONAL NEWS CO LTD	2655 LANCASTER RD OTTAWA ON	59.5	<a href="#"><u>23</u></a>
NATIONAL NEWS CO LTD	2655 LANCASTER RD OTTAWA ON	59.5	<a href="#"><u>23</u></a>
CABANO TRANSPORT INC	2740 SHEFFIELD RD OTTAWA ON	176.7	<a href="#"><u>79</u></a>
CABANO TRANSPORT INC	2740 SHEFFIELD RD OTTAWA ON	176.7	<a href="#"><u>79</u></a>
CABANO TRANSPORT INC	2740 SHEFFIELD RD OTTAWA K1B 3V9 ON CA ON	176.7	<a href="#"><u>79</u></a>
MIRON INC	2787 SHEFFIELD RD OTTAWA ON	242.3	<a href="#"><u>116</u></a>
MIRON INC	2787 SHEFFIELD RD OTTAWA K1B 3V8 ON CA ON	242.3	<a href="#"><u>116</u></a>
MIRON INC	2787 SHEFFIELD RD OTTAWA ON	242.3	<a href="#"><u>116</u></a>

### **EASR - Environmental Activity and Sector Registry**

A search of the EASR database, dated Oct 2011- Sep 30, 2022 has found that there are 7 EASR site(s) within approximately 0.25 kilometers of the project property.

<b><u>Site</u></b>	<b><u>Address</u></b>	<b><u>Distance (m)</u></b>	<b><u>Map Key</u></b>
INVESTOR'S REAL PROPERTY FUND	2750 Sheffield RD ottawa ON K1B 3V9	99.0	<a href="#"><u>41</u></a>
PENSIONFUND REALTY LIMITED	2710 LANCASTER RD OTTAWA ON K1B 4W8	123.9	<a href="#"><u>48</u></a>

<b><u>Site</u></b>	<b><u>Address</u></b>	<b><u>Distance (m)</u></b>	<b><u>Map Key</u></b>
ADMNS LEEDS INVESTMENT CORPORATION	1270 LEEDS AVE OTTAWA ON K1B 3W3	129.1	<a href="#"><u>52</u></a>
ADMNS LEEDS INVESTMENT CORPORATION	1280 LEEDS AVE OTTAWA ON K1B 3W3	129.1	<a href="#"><u>52</u></a>
PENSIONFUND REALTY LIMITED	2678 LANCASTER RD OTTAWA ON K1B 4T7	152.3	<a href="#"><u>66</u></a>
PENSIONFUND REALTY LIMITED	2700 LANCASTER RD OTTAWA ON K1B 4T7	158.9	<a href="#"><u>74</u></a>
PENSIONFUND REALTY LIMITED	2772 LANCASTER RD OTTAWA ON K1B 4S4	215.0	<a href="#"><u>103</u></a>

### **EBR - Environmental Registry**

A search of the EBR database, dated 1994 - Oct 31, 2022 has found that there are 10 EBR site(s) within approximately 0.25 kilometers of the project property.

<b><u>Site</u></b>	<b><u>Address</u></b>	<b><u>Distance (m)</u></b>	<b><u>Map Key</u></b>
CMP Metal Products Ottawa Ltd.	2655 Lancaster Road Ottawa Ontario K1B 4L5 CITY OF OTTAWA ON	54.4	<a href="#"><u>17</u></a>
CMP Metal Products Ottawa Ltd.	2665 Lancaster Road CITY OF OTTAWA ON	54.4	<a href="#"><u>17</u></a>
Alcan Smelters & Chemicals Limited	2810 Sheffield Road CITY OF OTTAWA ON	72.6	<a href="#"><u>31</u></a>
Keitel Furniture Repair Ltd.	2615 Lancaster Rd Unit Unit 31 Ottawa ON K1B 5N2	103.8	<a href="#"><u>42</u></a>



<b><u>Site</u></b>	<b><u>Address</u></b>	<b><u>Distance (m)</u></b>	<b><u>Map Key</u></b>
Keitel Furniture Repair Ltd.	2615 Lancaster Road Unit Unit 31 Ottawa K1B 5N2 CITY OF OTTAWA ON	103.8	<a href="#">42</a>
Stericycle, ULC	1280 Leeds Avenue Unit 7-8 Ottawa CITY OF OTTAWA ON	129.1	<a href="#">52</a>
Stericycle, Inc.	1280 Leeds Avenue Unit 5 Ottawa K1B 3W3 CITY OF OTTAWA ON	129.1	<a href="#">52</a>
6834973 Canada Inc.	2880 Sheffield Road Unit 3 Ottawa K1B 1A4 CITY OF OTTAWA ON	223.1	<a href="#">106</a>
Essroc Canada Inc.	2787 Sheffield Road Ottawa CITY OF OTTAWA ON	242.3	<a href="#">116</a>
Essroc Canada Inc.	2787 Sheffield Rd Ottawa Ontario Ottawa ON	242.3	<a href="#">116</a>

### **ECA - Environmental Compliance Approval**

A search of the ECA database, dated Oct 2011- Sep 30, 2022 has found that there are 10 ECA site(s) within approximately 0.25 kilometers of the project property.

<b><u>Site</u></b>	<b><u>Address</u></b>	<b><u>Distance (m)</u></b>	<b><u>Map Key</u></b>
Convergys Customer Management Canada Inc.	2713 Lancaster Road Ottawa ON K1B 5R6	44.3	<a href="#">13</a>
2723 Lancaster Road Inc.	2723 Lancaster Road Ottawa ON K1B 4V8	52.7	<a href="#">16</a>
CMP Metal Products Ottawa Ltd.	2655 Lancaster Road Ottawa ON K1B 4L5	54.4	<a href="#">17</a>
Brink's Canada Limited	2755 Lancaster Rd Ottawa ON	57.8	<a href="#">20</a>

<b><u>Site</u></b>	<b><u>Address</u></b>	<b><u>Distance (m)</u></b>	<b><u>Map Key</u></b>
Emerald Tile & Marble Ltd.	2878 Sheffield Rd Ottawa ON K1G 3V4	181.6	<a href="#"><u>82</u></a>
Emerald Tile & Marble Ltd.	2878 Sheffield Rd Ottawa ON K1G 3V4	181.6	<a href="#"><u>82</u></a>
6834973 Canada Inc.	2880 Sheffield Rd Ottawa ON K1B 1A4	223.1	<a href="#"><u>106</u></a>
Essroc Canada Inc.	2787 Sheffield Rd Ottawa ON K1B 3V8	242.3	<a href="#"><u>116</u></a>
Essroc Canada Inc.	2787 Sheffield Rd Ottawa ON K1B 3V8	242.3	<a href="#"><u>116</u></a>
Essroc Canada Inc.	2787 Sheffield Road Ottawa ON	242.3	<a href="#"><u>116</u></a>

### **EHS - ERIS Historical Searches**

A search of the EHS database, dated 1999-Jul 31, 2022 has found that there are 63 EHS site(s) within approximately 0.25 kilometers of the project property.

<b><u>Site</u></b>	<b><u>Address</u></b>	<b><u>Distance (m)</u></b>	<b><u>Map Key</u></b>
	2760 Sheffield Rd Ottawa ON K1B3V9	0.0	<a href="#"><u>1</u></a>
	Land between 2713 Lancaster & 2760 Sheffield Ottawa ON K1B 5R6	0.0	<a href="#"><u>2</u></a>
	Land between 2713 Lancaster & 2760 Sheffield Ottawa ON K1B 5R6	0.0	<a href="#"><u>2</u></a>

<u>Site</u>	<u>Address</u>	<u>Distance (m)</u>	<u>Map Key</u>
	2768 Sheffield Rd Ottawa ON K1B3V9	0.0	<a href="#"><u>5</u></a>
	2865 walkley Road Ottawa ON K1B	0.0	<a href="#"><u>7</u></a>
	2733 Lancaster Ottawa ON	43.5	<a href="#"><u>12</u></a>
	2713 Lancaster Road Ottawa ON K1B 5R6	44.3	<a href="#"><u>13</u></a>
	2713 Lancaster Rd Ottawa ON K1B5R6	44.3	<a href="#"><u>13</u></a>
	2760, 2770 & 2780 Sheffield Road Ottawa ON	51.9	<a href="#"><u>15</u></a>
	2755 Lancaster Road Ottawa ON K1B 4V8	57.8	<a href="#"><u>20</u></a>
	2655 Lancaster Road Ottawa ON K1B 4L5	59.5	<a href="#"><u>23</u></a>
	2655 Lancaster Road Ottawa ON Ottawa ON K1B 4L5	59.5	<a href="#"><u>23</u></a>
	2810 Sheffield Rd Ottawa ON K1B3V9	70.7	<a href="#"><u>29</u></a>
	2760 Sheffield Rd Ottawa ON K1B 3V9	71.5	<a href="#"><u>30</u></a>
	2760 Sheffield Rd Ottawa ON K1B 3V9	71.5	<a href="#"><u>30</u></a>

<u>Site</u>	<u>Address</u>	<u>Distance (m)</u>	<u>Map Key</u>
	2810 Sheffield Rd Gloucester ON K1B 3V9	72.6	<a href="#"><u>31</u></a>
	2810 Sheffield Road Gloucester ON K1B 3B9	72.6	<a href="#"><u>31</u></a>
	2810 Sheffield Street n/a ON K1B 3V9	72.6	<a href="#"><u>31</u></a>
	2810 Sheffied Road Ottawa ON	72.6	<a href="#"><u>31</u></a>
	2760 / 2770 Sheffield Road Ottawa ON K1B 3V9	77.5	<a href="#"><u>32</u></a>
	2760 / 2770 Sheffield Road Ottawa ON K1B 3V9	77.5	<a href="#"><u>32</u></a>
	2768 Sheffield Rd Ottawa ON K1B3V9	81.3	<a href="#"><u>34</u></a>
	1250 - 1280 Leeds Avenue Ottawa ON	90.5	<a href="#"><u>36</u></a>
	2730 Lancaster Road Ottawa ON	97.5	<a href="#"><u>39</u></a>
	2615 Lancaster Road Ottawa ON	103.8	<a href="#"><u>42</u></a>
	2615 Lancaster Rd Ottawa ON K1B 5N2	103.8	<a href="#"><u>42</u></a>

<u>Site</u>	<u>Address</u>	<u>Distance (m)</u>	<u>Map Key</u>
	2700 Lancaster Rd Ottawa ON K1B4T7	105.2	<a href="#"><u>43</u></a>
	1280 Leeds Avenue Ottawa ON K1B 3W3	111.5	<a href="#"><u>44</u></a>
	1250 - 1270 & 1280 Leeds Avenue Ottawa ON	112.0	<a href="#"><u>46</u></a>
	2615 Lancaster Rd Ottawa ON K1B 5N2	124.9	<a href="#"><u>50</u></a>
	2615 Lancaster Rd Ottawa ON K1B 5N2	124.9	<a href="#"><u>50</u></a>
	2870 Sheffield Road Ottawa ON K1B 1A4	127.4	<a href="#"><u>51</u></a>
	2870 Sheffield Road Ottawa ON K1B 1A4	127.4	<a href="#"><u>51</u></a>
	2750 Lancaster Road Ottawa ON K1B 4S4	130.9	<a href="#"><u>53</u></a>
	2664 Lancaster Rd Ottawa ON K1B 4T7	132.6	<a href="#"><u>55</u></a>
	2750 Sheffield Rd Ottawa ON K1B3V9	133.0	<a href="#"><u>56</u></a>
	2810 Sheffield Road Ottawa ON K1B 3V9	156.4	<a href="#"><u>69</u></a>
	2700 Lancaster Rd Ottawa ON K1B4T7	156.7	<a href="#"><u>70</u></a>

<u>Site</u>	<u>Address</u>	<u>Distance (m)</u>	<u>Map Key</u>
	2700 Lancaster Rd Ottawa ON K1B 4T7	157.5	<a href="#"><u>71</u></a>
	2700 Lancaster Rd Ottawa ON K1B 4T7	157.5	<a href="#"><u>71</u></a>
	2660 - 2772 Lancaster Road Ottawa ON	158.6	<a href="#"><u>72</u></a>
	2700 Lancaster Road Ottawa ON K1B 4T7	158.9	<a href="#"><u>74</u></a>
	2750-2772 Lancaster Rd Ottawa ON K1B 4S4	159.4	<a href="#"><u>75</u></a>
	2660-2678 Lancaster Rd Ottawa ON K1B 4T7	159.5	<a href="#"><u>76</u></a>
	MUP 8 - BLackstone to Lancaster Ottawa ON K1B	175.3	<a href="#"><u>78</u></a>
	MUP 8 - BLackstone to Lancaster Ottawa ON K1B	175.3	<a href="#"><u>78</u></a>
	2740 Sheffield Road Ottawa ON K1B 3V8	176.7	<a href="#"><u>79</u></a>
	2630 Lancaster Rd Ottawa ON K1B5L8	178.8	<a href="#"><u>81</u></a>
	2878 Sheffield Road Ottawa ON K1B 3V9	181.6	<a href="#"><u>82</u></a>



<u>Site</u>	<u>Address</u>	<u>Distance (m)</u>	<u>Map Key</u>
	2620 - 2650 Lancaster Road Ottawa ON K1B 4Z4	192.4	<a href="#"><u>92</u></a>
	1280 Humber Avenue Units 7 Ottawa ON K1B 3W3	196.7	<a href="#"><u>95</u></a>
	1280 Humber Avenue Units 8 Ottawa ON K1B 3W3	196.7	<a href="#"><u>95</u></a>
	1280 Leeds Ave., Unit 7 Ottawa ON K1B 3W3	196.8	<a href="#"><u>96</u></a>
	1280 Leeds Ave., Unit 7 Ottawa ON K1B 3W3	196.8	<a href="#"><u>96</u></a>
	1255 Leeds Ave Ottawa ON K1B3W2	203.7	<a href="#"><u>99</u></a>
	2716 Sheffield Road Ottawa ON K1B 3V8	213.1	<a href="#"><u>102</u></a>
	1235 Leeds Avenue Ottawa ON	218.9	<a href="#"><u>104</u></a>
	2790 Lancaster Road Ottawa ON K1B 4S4	222.0	<a href="#"><u>105</u></a>
	2790 Lancaster Road Ottawa ON K1B 4S4	222.0	<a href="#"><u>105</u></a>
	2620 Lancaster Rd Ottawa ON K1B 4Z4	227.4	<a href="#"><u>108</u></a>
	2620 Lancaster Road Ottawa ON	227.4	<a href="#"><u>108</u></a>

<u>Site</u>	<u>Address</u>	<u>Distance (m)</u>	<u>Map Key</u>
	2571 and 2595 Lancaster Road Ottawa ON K1B 5N2	235.5	<a href="#">114</a>
	2571 and 2595 Lancaster Road Ottawa ON K1B 5N2	235.5	<a href="#">114</a>

### **FST - Fuel Storage Tank**

A search of the FST database, dated Feb 28, 2022 has found that there are 4 FST site(s) within approximately 0.25 kilometers of the project property.

<u>Site</u>	<u>Address</u>	<u>Distance (m)</u>	<u>Map Key</u>
NATIONAL NEWS CO LTD	2655 LANCASTER RD OTTAWA K1B 4L5 ON CA ON	54.4	<a href="#">17</a>
BRINKS CANADA LTD	2755 LANCASTER RD OTTAWA K1B 4V8 ON CA ON	57.8	<a href="#">20</a>
CABANO TRANSPORT INC	2740 SHEFFIELD RD OTTAWA K1B 3V9 ON CA ON	176.7	<a href="#">79</a>
MIRON INC	2787 SHEFFIELD RD OTTAWA K1B 3V8 ON CA ON	242.3	<a href="#">116</a>

### **FSTH - Fuel Storage Tank - Historic**

A search of the FSTH database, dated Pre-Jan 2010\* has found that there are 2 FSTH site(s) within approximately 0.25 kilometers of the project property.

<u>Site</u>	<u>Address</u>	<u>Distance (m)</u>	<u>Map Key</u>
BRINKS CANADA LTD	2755 LANCASTER RD OTTAWA ON K1B 4V8	57.8	<a href="#">20</a>
BRINKS CANADA LTD	2755 LANCASTER RD OTTAWA ON K1B 4V8	57.8	<a href="#">20</a>

<u>Site</u>	<u>Address</u>	<u>Distance (m)</u>	<u>Map Key</u>
-------------	----------------	---------------------	----------------

### **GEN - Ontario Regulation 347 Waste Generators Summary**

A search of the GEN database, dated 1986-Oct 31, 2022 has found that there are 287 GEN site(s) within approximately 0.25 kilometers of the project property.

<u>Site</u>	<u>Address</u>	<u>Distance (m)</u>	<u>Map Key</u>
RANDALL'S PAINTS	2760 SHEFFIELD ROAD, UNITS 8 & 9 OTTAWA ON K1B 3V9	0.0	<a href="#"><u>1</u></a>
Richcraft Homes	2760 Sheffield Rd. Ottawa ON	0.0	<a href="#"><u>1</u></a>
OTTAWA MOULD CRAFT LIMITED	2762A SHEFFIELD ROAD OTTAWA ON K1B 3V9	0.0	<a href="#"><u>3</u></a>
ZINCON METAL FINISHING INC.	2764A SHEFFIELD ROAD OTTAWA ON K1B3V9	0.0	<a href="#"><u>4</u></a>
ZINCON METAL FINISHING INC.	2764 A SHEFFIELD ROAD OTTAWA ON K1B3V9	0.0	<a href="#"><u>4</u></a>
ZINCON METAL FINISHING INC.	2764 A SHEFFIELD ROAD OTTAWA ON K1B3V9	0.0	<a href="#"><u>4</u></a>
ZINCON METAL FINISHING INC.	2764 A SHEFFIELD ROAD OTTAWA ON K1B3V9	0.0	<a href="#"><u>4</u></a>
ZINCON METAL FINISHING INC.	2764 A SHEFFIELD ROAD OTTAWA ON K1B3V9	0.0	<a href="#"><u>4</u></a>
McFadden's Hardwood & Hardware Limited	2770 Sheffield Road Ottawa ON K1B 3V9	0.0	<a href="#"><u>6</u></a>

<b>Site</b>	<b>Address</b>	<b>Distance (m)</b>	<b>Map Key</b>
McFadden's Hardwood & Hardware Inc.	2770 Sheffield Road Ottawa ON K1B 3V9	0.0	<a href="#"><u>6</u></a>
McFadden's Hardwood & Hardware Inc.	2770 Sheffield Road Ottawa ON K1B 3V9	0.0	<a href="#"><u>6</u></a>
McFadden's Hardwood & Hardware Inc.	2770 Sheffield Road Ottawa ON K1B 3V9	0.0	<a href="#"><u>6</u></a>
McFadden's Hardwood & Hardware Inc.	2770 Sheffield Road Ottawa ON K1B 3V9	0.0	<a href="#"><u>6</u></a>
McFadden's Hardwood & Hardware Inc.	2770 Sheffield Road Ottawa ON K1B 3V9	0.0	<a href="#"><u>6</u></a>
McFadden's Hardwood & Hardware Inc.	2770 Sheffield Road Ottawa ON	0.0	<a href="#"><u>6</u></a>
McFadden's Hardwood & Hardware Inc.	2770 Sheffield Road Ottawa ON K1B 3V9	0.0	<a href="#"><u>6</u></a>
McFadden's Hardwood & Hardware Inc.	2770 Sheffield Road Ottawa ON K1B 3V9	0.0	<a href="#"><u>6</u></a>
McFadden's Hardwood & Hardware Inc.	2770 Sheffield Road Ottawa ON K1B 3V9	0.0	<a href="#"><u>6</u></a>
Englobe	2713 Lancaster Rd Ottawa ON K1B 5R6	44.3	<a href="#"><u>13</u></a>
CMP METAL PRODUCTS LIMITED	2665 LANCASTER ROAD OTTAWA ON K1B 4L5	54.4	<a href="#"><u>17</u></a>
CMP LIMITED/3405958 CANADA INC.	2655 LANCASTER ROAD OTTAWA ON K1B 4L5	54.4	<a href="#"><u>17</u></a>

<b><u>Site</u></b>	<b><u>Address</u></b>	<b><u>Distance (m)</u></b>	<b><u>Map Key</u></b>
MCFADDEN'S HARDWOOD & HARDWARE LTD.	2665 LANCASTER ROAD OTTAWA ON K1B 4L5	54.4	<a href="#"><u>17</u></a>
CMP LIMITED/3405958 CANADA INC.	2655 LANCASTER ROAD, BAY 1 OTTAWA ON K1B 4L5	54.4	<a href="#"><u>17</u></a>
CMP ADVANCED MECHANICAL SOLUTI/3405958 CANADA INC.	2655 LANCASTER ROAD, BAY 1 OTTAWA ON K1B 4L5	54.4	<a href="#"><u>17</u></a>
BRINK'S CANADA LTD.	2755 LANCASTER RD. OTTAWA ON K1B 4V8	57.8	<a href="#"><u>20</u></a>
BRINK'S CANADA LTD.	2755 LANCASTER RD. OTTAWA ON K1B 4V8	57.8	<a href="#"><u>20</u></a>
BRINK'S CANADA LTD. 06-293	2755 LANCASTER RD. OTTAWA ON K1B 4V8	57.8	<a href="#"><u>20</u></a>
BRINK'S CANADA LIMITED	2755 LANCASTER ROAD OTTAWA ON K1B 4V8	57.8	<a href="#"><u>20</u></a>
BRINKS CANADA LTD.	2755 LANCASTER ROAD OTTAWA ON K1B 4V8	57.8	<a href="#"><u>20</u></a>
BRINKS CANADA LTD.	2755 LANCASTER ROAD OTTAWA ON K1B 4V8	57.8	<a href="#"><u>20</u></a>
Brinks Canada Ottawa Branch	2755 Lancaster Road Ottawa ON	57.8	<a href="#"><u>20</u></a>
Brinks Canada Ltd	2755 Lancaster Road Ottawa ON K1B 4V8	57.8	<a href="#"><u>20</u></a>

<b><u>Site</u></b>	<b><u>Address</u></b>	<b><u>Distance (m)</u></b>	<b><u>Map Key</u></b>
Brinks Canada Ltd	2755 Lancaster Road Ottawa ON K1B 4V8	57.8	<a href="#"><u>20</u></a>
Brinks Canada Ltd	2755 Lancaster Road Ottawa ON K1B 4V8	57.8	<a href="#"><u>20</u></a>
Brinks Canada Ltd	2755 Lancaster Road Ottawa ON K1B 4V8	57.8	<a href="#"><u>20</u></a>
GRAPHIC RESOURCES	1250 LEEDS AVENUE OTTAWA ON K1B 3W3	57.8	<a href="#"><u>21</u></a>
CASCADES RESOURCES	1250 LEEDS AVE. OTTAWA ON K1B 3W3	57.8	<a href="#"><u>21</u></a>
Spicers	1250 LEEDS AVE. OTTAWA ON K1B 3W3	57.8	<a href="#"><u>21</u></a>
Spicers	1250 LEEDS AVE. OTTAWA ON	57.8	<a href="#"><u>21</u></a>
Spicers	1250 LEEDS AVE. OTTAWA ON	57.8	<a href="#"><u>21</u></a>
Spicers	1250 LEEDS AVE. OTTAWA ON	57.8	<a href="#"><u>21</u></a>
Spicers	1250 LEEDS AVE. OTTAWA ON K1B 3W3	57.8	<a href="#"><u>21</u></a>
Spicers	1250 LEEDS AVE. OTTAWA ON	57.8	<a href="#"><u>21</u></a>
Spicers	1250 LEEDS AVE. OTTAWA ON KIB-3W3	57.8	<a href="#"><u>21</u></a>



<b><u>Site</u></b>	<b><u>Address</u></b>	<b><u>Distance (m)</u></b>	<b><u>Map Key</u></b>
Spicers	1250 LEEDS AVE. OTTAWA ON K1B-3W3	57.8	<a href="#"><u>21</u></a>
Spicers	1250 LEEDS AVE. OTTAWA ON K1B-3W3	57.8	<a href="#"><u>21</u></a>
Spicers	1250 HUMBER PLACE OTTAWA ON K1B-3W3	57.8	<a href="#"><u>21</u></a>
Spicers	1250 HUMBER PLACE OTTAWA ON K1B-3W3	57.8	<a href="#"><u>21</u></a>
Spicers	1250 HUMBER PLACE OTTAWA ON K1B-3W3	57.8	<a href="#"><u>21</u></a>
Spicers	1250 HUMBER PLACE OTTAWA ON K1B-3W3	57.8	<a href="#"><u>21</u></a>
TRANSPORT CANADA-BROCK BLDG.	2780 SHEFIELD RD. OTTAWA ON K1A 0N5	68.5	<a href="#"><u>25</u></a>
TRANSPORT CANADA-BROCK BLDG.	2780 SHEFIELD RD. OTTAWA ON K1A 0N5	68.5	<a href="#"><u>25</u></a>
TRANSPORT CANADA-BROCK BLDG. 38-453	2780 SHEFIELD RD. OTTAWA ON K1A 0N5	68.5	<a href="#"><u>25</u></a>
TRANSPORT CANADA	BROCK BUILDING 2780 SHEFFIELD ROAD OTTAWA ON K1A 0N5	68.5	<a href="#"><u>25</u></a>
TRANSPORT CANADA	BROCK BUILDING 2780 SHEFFIELD ROAD OTTAWA ON K1B 3V9	68.5	<a href="#"><u>25</u></a>

<b><u>Site</u></b>	<b><u>Address</u></b>	<b><u>Distance (m)</u></b>	<b><u>Map Key</u></b>
Transport Canada	Road Safety 2780 Sheffield Road Ottawa ON K1B 3V9	68.5	<a href="#"><u>25</u></a>
Transport Canada	Road Safety 2780 Sheffield Road Ottawa ON K1B 3V9	68.5	<a href="#"><u>25</u></a>
Flynn Canada Ltd.	2780 Sheffield Road Ottawa ON	68.5	<a href="#"><u>25</u></a>
Flynn Canada Ltd.	2780 Sheffield Road Ottawa ON K1B 3V9	68.5	<a href="#"><u>25</u></a>
Transport Canada	Road Safety 2780 Sheffield Road Ottawa ON K1B 3V9	68.5	<a href="#"><u>25</u></a>
Flynn Canada Ltd.	2780 Sheffield Road Ottawa ON K1B 3V9	68.5	<a href="#"><u>25</u></a>
Flynn Canada Ltd.	2780 Sheffield Road Ottawa ON K1B 3V9	68.5	<a href="#"><u>25</u></a>
Flynn Canada Ltd.	2780 Sheffield Road Ottawa ON K1B3V9	68.5	<a href="#"><u>25</u></a>
Flynn Canada Ltd.	2780 Sheffield Road Ottawa ON K1B3V9	68.5	<a href="#"><u>25</u></a>
Flynn Canada Ltd.	2780 Sheffield Road Ottawa ON K1B3V9	68.5	<a href="#"><u>25</u></a>
Flynn Canada Ltd.	2780 Sheffield Road Ottawa ON K1B3V9	68.5	<a href="#"><u>25</u></a>
Flynn Canada Ltd.	2780 Sheffield Road Ottawa ON K1B3V9	68.5	<a href="#"><u>25</u></a>
Cooper Equipment Rentals	2780 Sheffield Road Ottawa ON K1B 3V9	68.5	<a href="#"><u>25</u></a>

<b><u>Site</u></b>	<b><u>Address</u></b>	<b><u>Distance (m)</u></b>	<b><u>Map Key</u></b>
Cooper Equipment Rentals Limited	2780 Sheffield Road Ottawa ON K1B 3V9	68.5	<a href="#"><u>25</u></a>
Cooper Equipment Rentals	2780 Sheffield Road Ottawa ON K1B 3V9	68.5	<a href="#"><u>25</u></a>
Cooper Equipment Rentals Limited	2780 Sheffield Road Ottawa ON K1B 3V9	68.5	<a href="#"><u>25</u></a>
Cooper Equipment Rentals Limited	2780 Sheffield Road Ottawa ON K1B 3V9	68.5	<a href="#"><u>25</u></a>
ALCAN CHEMICAL PRODUCTS	2810 SHEIFFIELD RD. OTTAWA ON K1B 3V9	72.6	<a href="#"><u>31</u></a>
ALCAN SMELTERS & CHEM (OUT OF BUSINESS)	2810 SHEFFIELD ROAD OTTAWA ON K1B 3V9	72.6	<a href="#"><u>31</u></a>
ALCAN (SEE & USE ON0073705)	2810 SHEFFIELD ROAD OTTAWA ON K1B 3V9	72.6	<a href="#"><u>31</u></a>
EAGLEBROOK INC. OF CANADA	2810 SHEFFIELD ROAD OTTAWA ON K1B 3V9	72.6	<a href="#"><u>31</u></a>
Kemira Water Solutions Canada Inc	2810 SHEFFIELD ROAD OTTAWA ON K1B 3V9	72.6	<a href="#"><u>31</u></a>
Kemira Water Solutions Canada Inc	2810 SHEFFIELD ROAD OTTAWA ON K1B 3V9	72.6	<a href="#"><u>31</u></a>
Kemira Water Solutions Canada Inc	2810 SHEFFIELD ROAD OTTAWA ON K1B 3V9	72.6	<a href="#"><u>31</u></a>

<b>Site</b>	<b>Address</b>	<b>Distance (m)</b>	<b>Map Key</b>
Kemira Water Solutions Canada Inc	2810 SHEFFIELD ROAD OTTAWA ON K1B 3V9	72.6	<a href="#">31</a>
Kemira Water Solutions Canada Inc	2810 SHEFFIELD ROAD OTTAWA ON K1B 3V9	72.6	<a href="#">31</a>
Kemira Water Solutions Canada Inc	2810 SHEFFIELD ROAD OTTAWA ON	72.6	<a href="#">31</a>
Kemira Water Solutions Canada Inc	2810 SHEFFIELD ROAD OTTAWA ON K1B 3V9	72.6	<a href="#">31</a>
Kemira Water Solutions Canada Inc	2810 SHEFFIELD ROAD OTTAWA ON K1B 3V9	72.6	<a href="#">31</a>
Kemira Water Solutions Canada Inc	2810 SHEFFIELD ROAD OTTAWA ON K1B 3V9	72.6	<a href="#">31</a>
KONE INC	2615 Lancaster Rd Unit 12 Ottawa ON K1B 5N2	98.5	<a href="#">40</a>
Eaton Industries (Canada) Company E- ESS	2615 Lancaster Rd, Unit 26 Ottawa ON K1B 5N2	98.5	<a href="#">40</a>
Eaton Industries (Canada) Company E- ESS	2615 Lancaster Rd, Unit 26 Ottawa ON K1B 5N2	98.5	<a href="#">40</a>
KONE INC	2615 Lancaster Rd Unit 12 Ottawa ON K1B 5N2	98.5	<a href="#">40</a>
BYTOWN WAREHOUSING & DISTRIBUTION	2750 SHEFFIELD ROAD OTTAWA ON K1B 3V9	99.0	<a href="#">41</a>
EATON'S IN-HOME CLEANING 49-153	2615 LANCASTER ROAD UNIT #7 OTTAWA ON K1B 5N2	103.8	<a href="#">42</a>

<b><u>Site</u></b>	<b><u>Address</u></b>	<b><u>Distance (m)</u></b>	<b><u>Map Key</u></b>
EATON'S IN-HOME CLEANING	2615 LANCASTER ROAD UNIT 7 OTTAWA ON K1B 5N2	103.8	<a href="#">42</a>
ZIPPY PRINT 43-533	2615 LANCASTER RD. #12 OTTAWA ON K1B 5N2	103.8	<a href="#">42</a>
LABEL CENTRE, THE	2615 LANCASTER ROAD, UNIT 23 OTTAWA ON K1B 5N2	103.8	<a href="#">42</a>
LABEL (OUT OF BUS)	2615 LANCASTER ROAD, UNIT 23 OTTAWA ON K1B 5N2	103.8	<a href="#">42</a>
ZIPPY PRINT	2615 LANCASTER ROAD, UNIT 12 OTTAWA ON K1B 5N2	103.8	<a href="#">42</a>
SHRED-IT	2615 LANCASTER ROAD OTTAWA ON K1B 5N2	103.8	<a href="#">42</a>
Eaton Yale Ltd	2615 Lancaster Rd, Unit 26 Ottawa ON K1B 5N2	103.8	<a href="#">42</a>
Eaton Yale Co.	2615 Lancaster Rd, Unit 26 Ottawa ON K1B 5N2	103.8	<a href="#">42</a>
996838 Ontario Inc	2615 Lancaster Road Unit 3 Ottawa ON K1B 5N2	103.8	<a href="#">42</a>
996838 Ontario Inc	2615 Lancaster Road Unit 3 Ottawa ON	103.8	<a href="#">42</a>
Eaton Yale Company	2615 Lancaster Rd, Unit 26 Ottawa ON	103.8	<a href="#">42</a>

<b>Site</b>	<b>Address</b>	<b>Distance (m)</b>	<b>Map Key</b>
Keitel Furniture Repair Ltd.	31-2615 Lancaster Road Ottawa ON	103.8	<a href="#">42</a>
Eaton Yale Company	2615 Lancaster Rd, Unit 26 Ottawa ON	103.8	<a href="#">42</a>
Futech	2615 Lancaster Ottawa ON K1B 5N2	103.8	<a href="#">42</a>
996838 Ontario Inc	2615 Lancaster Road Unit 3 Ottawa ON	103.8	<a href="#">42</a>
Eaton Yale Company	2615 Lancaster Rd, Unit 26 Ottawa ON	103.8	<a href="#">42</a>
996838 Ontario Inc	2615 LANCASTER ROAD UNIT 2 Ottawa ON K1B 5N2	103.8	<a href="#">42</a>
Keitel Furniture Repair Ltd.	31-2615 Lancaster Road Ottawa ON K1B 5N2	103.8	<a href="#">42</a>
Keitel Furniture Repair Ltd.	31-2615 Lancaster Road Ottawa ON K1B 5N2	103.8	<a href="#">42</a>
996838 Ontario Inc	2615 LANCASTER ROAD UNIT 2 Ottawa ON K1B 5N2	103.8	<a href="#">42</a>
Eaton Industries (Canada) Company	2615 Lancaster Rd, Unit 26 Ottawa ON K1B 5N2	103.8	<a href="#">42</a>
Futech ottawa inc	2615 Lancaster Rd. Unit 16 Ottawa ON	103.8	<a href="#">42</a>
Eaton Industries (Canada) Company	2615 Lancaster Rd, Unit 26 Ottawa ON	103.8	<a href="#">42</a>



<b><u>Site</u></b>	<b><u>Address</u></b>	<b><u>Distance (m)</u></b>	<b><u>Map Key</u></b>
KONE INC	2615 Lancaster Rd Unit 12 Ottawa ON	103.8	<a href="#"><u>42</u></a>
Futech ottawa inc	2615 Lancaster Rd. Unit 16 Ottawa ON	103.8	<a href="#"><u>42</u></a>
Futech ottawa inc	2615 Lancaster Rd. Unit 16 Ottawa ON K1B 5N2	103.8	<a href="#"><u>42</u></a>
KONE INC	2615 Lancaster Rd Unit 12 Ottawa ON K1B 5N2	103.8	<a href="#"><u>42</u></a>
Eaton Industries (Canada) Company	2615 Lancaster Rd, Unit 26 Ottawa ON K1B 5N2	103.8	<a href="#"><u>42</u></a>
Futech ottawa inc	2615 Lancaster Rd. Unit 16 Ottawa ON K1B 5N2	103.8	<a href="#"><u>42</u></a>
KONE INC	2615 Lancaster Rd Unit 12 Ottawa ON K1B 5N2	103.8	<a href="#"><u>42</u></a>
Eaton Industries (Canada) Company	2615 Lancaster Rd, Unit 26 Ottawa ON K1B 5N2	103.8	<a href="#"><u>42</u></a>
MINTO PROPERTIES INC.	2615 LANCASTER ROAD UNIT 31 OTTAWA ON K1B 5N2	103.8	<a href="#"><u>42</u></a>
Futech ottawa inc	2615 Lancaster Rd. Unit 16 Ottawa ON K1B 5N2	103.8	<a href="#"><u>42</u></a>
KONE INC	2615 Lancaster Rd Unit 12 Ottawa ON K1B 5N2	103.8	<a href="#"><u>42</u></a>

<b>Site</b>	<b>Address</b>	<b>Distance (m)</b>	<b>Map Key</b>
Eaton Industries (Canada) Company	2615 Lancaster Rd, Unit 26 Ottawa ON K1B 5N2	103.8	<a href="#">42</a>
Eaton Industries (Canada) Company E-ESS	2615 Lancaster Rd, Unit 26 Ottawa ON K1B 5N2	103.8	<a href="#">42</a>
Futech ottawa inc	2615 Lancaster Rd, Unit 16 Ottawa ON K1B 5N2	103.8	<a href="#">42</a>
KONE INC	2615 Lancaster Rd Unit 12 Ottawa ON K1B 5N2	103.8	<a href="#">42</a>
Eaton Industries (Canada) Company E-ESS	2615 Lancaster Rd, Unit 26 Ottawa ON K1B 5N2	103.8	<a href="#">42</a>
KONE INC	2615 Lancaster Rd Unit 12 Ottawa ON K1B 5N2	103.8	<a href="#">42</a>
LIN MAR PRINTING	2710 LANCASTER ROAD UNIT 103 OTTAWA ON K1B 4W8	123.9	<a href="#">48</a>
LIN MAR (OUT OF BUS)	2710 LANCASTER ROAD UNIT 103 OTTAWA ON K1B 4W8	123.9	<a href="#">48</a>
MORGUARD INVESTMENTS LTD.	2710 LANCASTER ROAD OTTAWA ON	123.9	<a href="#">48</a>
MORGUARD INVESTMENTS LTD.	2710 LANCASTER ROAD OTTAWA ON K1B 4W8	123.9	<a href="#">48</a>
MORGUARD INVESTMENTS LTD.	2710 LANCASTER ROAD OTTAWA ON	123.9	<a href="#">48</a>
Asbex Ltd	101-2710 Lancaster Rd Ottawa ON	123.9	<a href="#">48</a>

<b><u>Site</u></b>	<b><u>Address</u></b>	<b><u>Distance (m)</u></b>	<b><u>Map Key</u></b>
MORGUARD INVESTMENTS LTD.	2710 LANCASTER ROAD OTTAWA ON	123.9	<a href="#"><u>48</u></a>
MORGUARD INVESTMENTS LTD.	2710 LANCASTER ROAD OTTAWA ON	123.9	<a href="#"><u>48</u></a>
Asbex Ltd	101-2710 Lancaster Rd Ottawa ON	123.9	<a href="#"><u>48</u></a>
Asbex Ltd	101-2710 Lancaster Rd Ottawa ON	123.9	<a href="#"><u>48</u></a>
MORGUARD INVESTMENTS LTD.	2710 LANCASTER ROAD OTTAWA ON K1B 4W8	123.9	<a href="#"><u>48</u></a>
Asbex Ltd	101-2710 Lancaster Rd Ottawa ON	123.9	<a href="#"><u>48</u></a>
MORGUARD INVESTMENTS LTD.	2710 LANCASTER ROAD, UNIT 107 OTTAWA ON K1B 4W8	123.9	<a href="#"><u>48</u></a>
Asbex Ltd	101-2710 Lancaster Rd Ottawa ON K1B4W8	123.9	<a href="#"><u>48</u></a>
Asbex Ltd	101-2710 Lancaster Rd Ottawa ON K1B4W8	123.9	<a href="#"><u>48</u></a>
MORGUARD INVESTMENTS LTD.	2710 LANCASTER ROAD, UNIT 107 OTTAWA ON K1B 4W8	123.9	<a href="#"><u>48</u></a>
Asbex Ltd	101-2710 Lancaster Rd Ottawa ON K1B4W8	123.9	<a href="#"><u>48</u></a>

<b>Site</b>	<b>Address</b>	<b>Distance (m)</b>	<b>Map Key</b>
MORGUARD INVESTMENTS LTD.	2710 LANCASTER ROAD, UNIT 107 OTTAWA ON K1B 4W8	123.9	<a href="#">48</a>
MORGUARD INVESTMENTS LTD.	2710 LANCASTER ROAD, UNIT 107 OTTAWA ON K1B 4W8	123.9	<a href="#">48</a>
Asbex Ltd	101-2710 Lancaster Rd Ottawa ON K1B4W8	123.9	<a href="#">48</a>
MORGUARD INVESTMENTS LTD.	2710 LANCASTER ROAD, UNIT 107 OTTAWA ON K1B 4W8	123.9	<a href="#">48</a>
Heritage Food Service Group of Canada	2710 Lancaster Road Unit115 Ottawa ON K1B 4T7	123.9	<a href="#">48</a>
Morguard Investments Ltd	2710 Lancaster Rd Ottawa ON K1R 7S8	123.9	<a href="#">48</a>
PORTAMATIC INCORPORATED	2870 SHEFFIELD ROAD OTTAWA ON K1B 3V9	127.4	<a href="#">51</a>
RAY NEON-PLASTICS INC.	2870 SHEFFIELD ROAD OTTAWA ON K1B 3V9	127.4	<a href="#">51</a>
RAY NEON SIGNS INC.	2870 SHEFFIELD ROAD OTTAWA ON K1B 3V9	127.4	<a href="#">51</a>
RAY NEON SIGNS INC.	2870 SHEFFIELD ROAD OTTAWA ON K1B 3V9	127.4	<a href="#">51</a>
RAY NEON SIGNS INC.	2870 SHEFFIELD ROAD OTTAWA ON K1B 3V9	127.4	<a href="#">51</a>
RAY NEON SIGNS INC.	2870 SHEFFIELD ROAD OTTAWA ON K1B 3V9	127.4	<a href="#">51</a>

<b><u>Site</u></b>	<b><u>Address</u></b>	<b><u>Distance (m)</u></b>	<b><u>Map Key</u></b>
RAY NEON SIGNS INC.	2870 SHEFFIELD ROAD OTTAWA ON K1B 3V9	127.4	<a href="#"><u>51</u></a>
RAY NEON SIGNS INC.	2870 SHEFFIELD ROAD OTTAWA ON	127.4	<a href="#"><u>51</u></a>
RAY NEON SIGNS INC.	2870 SHEFFIELD ROAD OTTAWA ON K1B 3V9	127.4	<a href="#"><u>51</u></a>
RAY NEON SIGNS INC.	2870 SHEFFIELD ROAD OTTAWA ON K1B 3V9	127.4	<a href="#"><u>51</u></a>
RAY NEON SIGNS INC.	2870 SHEFFIELD ROAD OTTAWA ON K1B 3V9	127.4	<a href="#"><u>51</u></a>
RAY NEON SIGNS INC.	2870 SHEFFIELD ROAD OTTAWA ON K1B 3V9	127.4	<a href="#"><u>51</u></a>
RAY NEON SIGNS INC.	2870 SHEFFIELD ROAD OTTAWA ON K1B 3V9	127.4	<a href="#"><u>51</u></a>
The salvation Army Eastern Ontario Recycling Cent	1280 Leeds Ave. Unit # 6 Ottawa ON K1B 3W3	129.1	<a href="#"><u>52</u></a>
The salvation Army Eastern Ontario Recycling Cent	1280 Leeds Ave. Unit # 6 Ottawa ON K1B 3W3	129.1	<a href="#"><u>52</u></a>
The salvation Army Eastern Ontario Recycling Cent	1280 Leeds Ave. Unit # 6 Ottawa ON K1B 3W3	129.1	<a href="#"><u>52</u></a>
The salvation Army Eastern Ontario Recycling Cent	1280 Leeds Ave. Unit # 6 Ottawa ON K1B 3W3	129.1	<a href="#"><u>52</u></a>

<b>Site</b>	<b>Address</b>	<b>Distance (m)</b>	<b>Map Key</b>
The salvation Army Eastern Ontario Recycling Cent	1280 Leeds Ave. Unit # 6 Ottawa ON K1B 3W3	129.1	<a href="#">52</a>
Stericycle, ULC	1280 Leeds Avenue Ottawa City ON	129.1	<a href="#">52</a>
YRC REIMER EXPRESS LINES LTD.	1270 LEEDS AVENUE OTTAWA ON	129.1	<a href="#">52</a>
The salvation Army Eastern Ontario Recycling Cent	1280 Leeds Ave. Unit # 6 Ottawa ON	129.1	<a href="#">52</a>
Stericycle, ULC	1280 Leeds Avenue Ottawa City ON	129.1	<a href="#">52</a>
Stericycle, ULC	1280 Leeds Avenue Ottawa City ON K1B 3W3	129.1	<a href="#">52</a>
The salvation Army Eastern Ontario Recycling Cent	1280 Leeds Ave. Unit # 6 Ottawa ON K1B3W3	129.1	<a href="#">52</a>
The salvation Army Eastern Ontario Recycling Cent	1280 Leeds Ave. Unit # 6 Ottawa ON K1B3W3	129.1	<a href="#">52</a>
Stericycle, ULC	1280 Leeds Avenue Ottawa City ON K1B 3W3	129.1	<a href="#">52</a>
The salvation Army Eastern Ontario Recycling Cent	1280 Leeds Ave. Unit # 6 Ottawa ON K1B3W3	129.1	<a href="#">52</a>
Stericycle, ULC	1280 Leeds Avenue Ottawa City ON K1B 3W3	129.1	<a href="#">52</a>
Stericycle, ULC	1280 Humber Place Units 7 - 8 Ottawa City ON K1B 3W3	129.1	<a href="#">52</a>



<b><u>Site</u></b>	<b><u>Address</u></b>	<b><u>Distance (m)</u></b>	<b><u>Map Key</u></b>
The salvation Army Eastern Ontario Recycling Cent	1280 Leeds Ave. Unit # 6 Ottawa ON K1B3W3	129.1	<a href="#"><u>52</u></a>
Etrilum Light Inc	1270 Leeds Avenue Ottawa ON K1B 3W3	129.1	<a href="#"><u>52</u></a>
YRC Freight	1270 Humber Place OTTAWA ON K1B 3W3	129.1	<a href="#"><u>52</u></a>
Stericycle, ULC	1280 Humber Place Units 7 - 8 Ottawa City ON K1B 3W3	129.1	<a href="#"><u>52</u></a>
The salvation Army Eastern Ontario Recycling Cent	1280 Humber Place. Unit # 6 Ottawa ON K1B3W3	129.1	<a href="#"><u>52</u></a>
Ottawa Metro Towing	2759 Lancaster rd Ottawa ON K1B4V8	133.1	<a href="#"><u>57</u></a>
Ottawa Metro Towing	2759 Lancaster rd Ottawa ON K1B4V8	133.1	<a href="#"><u>57</u></a>
Ottawa Metro Towing	2759 Lancaster rd Ottawa ON K1B4V8	133.1	<a href="#"><u>57</u></a>
MCCUTCHEON GRAPHICS INC.	OTTAWA BRANCH 2668 LANCASTER ROAD OTTAWA ON K1B 4T7	149.7	<a href="#"><u>64</u></a>
MCCUTCHEON GRAPHICS INC. 25-162	OTTAWA BRANCH 2668 LANCASTER ROAD OTTAWA ON K1B 4T7	149.7	<a href="#"><u>64</u></a>
COMMERCIAL PRINTERS LTD.	2660 LANCASTER ROAD OTTAWA ON K1B 4T7	158.8	<a href="#"><u>73</u></a>

<b>Site</b>	<b>Address</b>	<b>Distance (m)</b>	<b>Map Key</b>
COMMERCIAL (OUT OF BUSINESS) 10-152	2660 LANCASTER ROAD OTTAWA ON K1B 4T7	158.8	<a href="#">73</a>
DV Systems Inc.	2700 Lancaster Rd. Unit 112 Ottawa ON K1B 4T7	158.9	<a href="#">74</a>
DV Systems Inc.	2700 Lancaster Rd. Unit 112 Ottawa ON K1B 4T7	158.9	<a href="#">74</a>
DV Systems Inc.	2700 Lancaster Rd. Unit 112 Ottawa ON K1B 4T7	158.9	<a href="#">74</a>
Fastenal	2700 Lancaster Rd. Unit # 108 Ottawa ON K1B 4T7	158.9	<a href="#">74</a>
DV Systems Inc.	2700 Lancaster Rd. Unit 112 Ottawa ON	158.9	<a href="#">74</a>
DV Systems Inc.	2700 Lancaster Rd. Unit 112 Ottawa ON K1B 4T7	158.9	<a href="#">74</a>
DV Systems Inc.	2700 Lancaster Rd. Unit 112 Ottawa ON K1B 4T7	158.9	<a href="#">74</a>
BRAZEAU TRANSPORT INC.	2740 SHEFFIELD RD. OTTAWA ON K1B 3V9	176.7	<a href="#">79</a>
TRANSPORT CABANO INC.	2740 SHEFFIELD ROAD, OTTAWA C/O 1151 MARTIN GROVE RD. REXDALE ON K1B 3V9	176.7	<a href="#">79</a>
TRANSPORT CABANO INC. 06-204	2740 SHEFFIELD ROAD, OTTAWA C/O 1151 MARTIN GROVE RD. REXDALE ON K1B 3V9	176.7	<a href="#">79</a>
PAULS TRANSFER AND DELIVERY LTD.	2740 SHEFFIELD ROAD OTTAWA ON K1B 3V9	176.7	<a href="#">79</a>

<b><u>Site</u></b>	<b><u>Address</u></b>	<b><u>Distance (m)</u></b>	<b><u>Map Key</u></b>
PAULS TRANSFER AND DELIVERY LTD. 31-648	2740 SHEFFIELD ROAD OTTAWA ON K1B 3V9	176.7	<a href="#"><u>79</u></a>
GRANT P MCDONALD HOLDINGS INC	2740 SHEFFIELD ROAD OTTAWA ON K1B 3V9	176.7	<a href="#"><u>79</u></a>
Day and Ross Transportation Group	2740 Sheffield Road Ottawa ON K1B 3V9	176.7	<a href="#"><u>79</u></a>
Day and Ross Transportation Group	2740 Sheffield Road Ottawa ON K1B 3V9	176.7	<a href="#"><u>79</u></a>
Day and Ross Transportation Group	2740 Sheffield Road Ottawa ON K1B 3V9	176.7	<a href="#"><u>79</u></a>
Rush Truck Centres of Canada	2740 Sheffield Rd Ottawa ON K1B 3V9	176.7	<a href="#"><u>79</u></a>
Day and Ross	2740 Sheffield Road Ottawa ON K1B 3V9	176.7	<a href="#"><u>79</u></a>
SUNCHEMICAL LTD.	2640 LANCASTER ROAD, UNIT C OTTAWA ON K1B 4Z4	177.6	<a href="#"><u>80</u></a>
SUNCHEMICAL Limited	2640 LANCASTER ROAD, UNIT C OTTAWA ON	177.6	<a href="#"><u>80</u></a>
Department of National Defence	2640-2650 Lancaster Road Ottawa ON K1B 4Z4	177.6	<a href="#"><u>80</u></a>
EURO AUTO PAINT INC	2640 LANCASTER RD UNIT D OTTAWA ON K1B 4Z4	177.6	<a href="#"><u>80</u></a>

<b><u>Site</u></b>	<b><u>Address</u></b>	<b><u>Distance (m)</u></b>	<b><u>Map Key</u></b>
Sun Chemical Limited	2640 Lancaster Road Ottawa ON K1B 4Z4	177.6	<a href="#"><u>80</u></a>
EURO AUTO PAINT INC	2640 LANCASTER RD UNIT D OTTAWA ON	177.6	<a href="#"><u>80</u></a>
Sun Chemical Limited	2640 Lancaster Road Ottawa ON	177.6	<a href="#"><u>80</u></a>
EURO AUTO PAINT INC	2640 LANCASTER RD UNIT D OTTAWA ON	177.6	<a href="#"><u>80</u></a>
Sun Chemical Limited	2640 Lancaster Road Ottawa ON	177.6	<a href="#"><u>80</u></a>
Sun Chemical Limited	2640 Lancaster Road Ottawa ON	177.6	<a href="#"><u>80</u></a>
House of Fine Print Inc.	2640 Lancaster Road Unit B Ottawa ON K1G 4Z4	177.6	<a href="#"><u>80</u></a>
House of Fine Print Inc.	2640 Lancaster Road Unit B Ottawa ON K1G 4Z4	177.6	<a href="#"><u>80</u></a>
House of Fine Print Inc.	2640 Lancaster Road Unit B Ottawa ON K1G 4Z4	177.6	<a href="#"><u>80</u></a>
House of Fine Print Inc.	2640 Lancaster Road Unit B Ottawa ON K1G 4Z4	177.6	<a href="#"><u>80</u></a>
Stone Design Concepts Inc.	2878 Sheffield Road Ottawa ON K1B 1A4	181.6	<a href="#"><u>82</u></a>
GRAPHIC PAPERS	2773 LANCASTER RD. OTTAWA ON K1B 4V8	182.8	<a href="#"><u>84</u></a>

<b><u>Site</u></b>	<b><u>Address</u></b>	<b><u>Distance (m)</u></b>	<b><u>Map Key</u></b>
GRAPHIC PAPERS 18-341	2773 LANCASTER RD. OTTAWA ON K1B 4V8	182.8	<a href="#"><u>84</u></a>
GRAPHIC PAPERS	2773 LANCASTER ROAD OTTAWA ON K1B 4V8	182.8	<a href="#"><u>84</u></a>
DELTA PRINTING LTD.	2773 LANCASTER ROAD OTTAWA ON K1B 4V8	182.8	<a href="#"><u>84</u></a>
DELTA PRINTING LTD.	2773 LANCASTER ROAD OTTAWA ON K1B 4V8	182.8	<a href="#"><u>84</u></a>
DELTA PRINTING LTD.	2773 LANCASTER ROAD OTTAWA ON K1B 4V8	182.8	<a href="#"><u>84</u></a>
DELTA PRINTING LTD.	2773 LANCASTER ROAD OTTAWA ON K1B 4V8	182.8	<a href="#"><u>84</u></a>
Direct Energy Business Services	2756 Lancaster Road Ottawa ON K1B 4S4	185.3	<a href="#"><u>85</u></a>
Lennox Canada Inc	2756 Lancaster Road Ottawa ON K1B 4S4	185.3	<a href="#"><u>85</u></a>
Service Experts Canada	2756 Lancaster Road Ottawa ON	185.3	<a href="#"><u>85</u></a>
Stericycle, ULC	1280 Humber Place Units 7 - 8 Ottawa City ON K1B 3W3	196.8	<a href="#"><u>96</u></a>
The salvation Army Eastern Ontario Recycling Cent	1280 Humber Place. Unit # 6 Ottawa ON K1B3W3	196.8	<a href="#"><u>96</u></a>

<b>Site</b>	<b>Address</b>	<b>Distance (m)</b>	<b>Map Key</b>
Stericycle, ULC	1280 Humber Place Units 7 - 8 Ottawa City ON K1B 3W3	196.8	<a href="#">96</a>
The salvation Army Eastern Ontario Recycling Cent	1280 Humber Place. Unit # 6 Ottawa ON K1B3W3	196.8	<a href="#">96</a>
6834973 Canada Inc.	3 - 2880 Sheffield Road Ottawa ON	223.1	<a href="#">106</a>
6834973 Canada Inc.	3 - 2880 Sheffield Road Ottawa ON K1B1A4	223.1	<a href="#">106</a>
6834973 Canada Inc.	3 - 2880 Sheffield Road Ottawa ON K1B1A4	223.1	<a href="#">106</a>
6834973 Canada Inc.	3 - 2880 Sheffield Road Ottawa ON K1B1A4	223.1	<a href="#">106</a>
6834973 Canada Inc.	3 - 2880 Sheffield Road Ottawa ON K1B1A4	223.1	<a href="#">106</a>
6834973 Canada Inc.	3 - 2880 Sheffield Road Ottawa ON K1B1A4	223.1	<a href="#">106</a>
6834973 Canada Inc.	3 - 2880 Sheffield Road Ottawa ON K1B1A4	223.1	<a href="#">106</a>
NTI INCORPORATED	2620 LANCASTER ROAD, OTTAWA, ON K1B 4Z4	227.4	<a href="#">108</a>
NTI INCORPORATED(OUT OF BUS) 28-455	2620 LANCASTER ROAD, OTTAWA, ON K1B 4Z4	227.4	<a href="#">108</a>
Beacon Roofing Supply Canada Company	2801 Sheffield Road Ottawa ON K1B 3V8	234.8	<a href="#">113</a>
Beacon Roofing Supply Canada Company	2801 Sheffield Road Ottawa ON K1B 3V8	234.8	<a href="#">113</a>



<b><u>Site</u></b>	<b><u>Address</u></b>	<b><u>Distance (m)</u></b>	<b><u>Map Key</u></b>
Beacon Roofing Supply Canada Company	2801 Sheffield Road Ottawa ON K1B 3V8	234.8	<a href="#">113</a>
Beacon Roofing Supply Canada Company	2801 Sheffield Road Ottawa ON K1B 3V8	234.8	<a href="#">113</a>
Beacon Roofing Supply Canada Company	2801 Sheffield Road Ottawa ON K1B 3V8	234.8	<a href="#">113</a>
PREMIER CONCRETE, DIV. OF	2787 SHEFFIELD ROAD OTTAWA ON K1B 3V8	242.3	<a href="#">116</a>
UNIMIX, A DIV. OF	2787 SHEFFIELD ROAD OTTAWA ON K1B 3V8	242.3	<a href="#">116</a>
UNIMIX, A DIVISION OF	2787 SHEFFIELD ROAD OTTAWA ON K1B 3V8	242.3	<a href="#">116</a>
ESSROC CANADA Inc.	2787 SHEFFIELD ROAD OTTAWA ON K1B 3V8	242.3	<a href="#">116</a>
MIRON CANADA INC.	2787 SHEFFIELD ROAD OTTAWA ON K1B 3V8	242.3	<a href="#">116</a>
MIRON CANADA INC.	DIV. OF ESSROC CANADA 2787 SHEFFIELD ROAD OTTAWA ON K1B 3V8	242.3	<a href="#">116</a>
MIRON (SEE & USE ON0418626) 27-192	DIV. OF ESSROC CANADA 2787 SHEFFIELD ROAD OTTAWA ON K1B 3V8	242.3	<a href="#">116</a>
MIRON CANADA INC. 27-192	DIV. OF ESSROC CANADA 2787 SHEFFIELD ROAD OTTAWA ON K1B 3V8	242.3	<a href="#">116</a>

<b>Site</b>	<b>Address</b>	<b>Distance (m)</b>	<b>Map Key</b>
ESSROC ITALCEMENTI GROUP	2787 SHEFFIELD ROAD OTTAWA ON	242.3	<a href="#">116</a>
ESSROC ITALCEMENTI GROUP	2787 SHEFFIELD ROAD OTTAWA ON K1B 3V8	242.3	<a href="#">116</a>
ESSROC ITALCEMENTI GROUP	2787 SHEFFIELD ROAD OTTAWA ON K1B 3V8	242.3	<a href="#">116</a>
ESSROC ITALCEMENTI GROUP	2787 SHEFFIELD ROAD OTTAWA ON K1B 3V8	242.3	<a href="#">116</a>
ESSROC ITALCEMENTI GROUP	2787 SHEFFIELD ROAD OTTAWA ON K1B 3V8	242.3	<a href="#">116</a>
ESSROC ITALCEMENTI GROUP	2787 SHEFFIELD ROAD OTTAWA ON	242.3	<a href="#">116</a>
ESSROC ITALCEMENTI GROUP	2787 SHEFFIELD ROAD OTTAWA ON K1B 3V8	242.3	<a href="#">116</a>
ESSROC ITALCEMENTI GROUP	2787 SHEFFIELD ROAD OTTAWA ON K1B 3V8	242.3	<a href="#">116</a>
ESSROC ITALCEMENTI GROUP	2787 SHEFFIELD ROAD OTTAWA ON K1B 3V8	242.3	<a href="#">116</a>
ESSROC ITALCEMENTI GROUP	2787 SHEFFIELD ROAD OTTAWA ON K1B 3V8	242.3	<a href="#">116</a>
Lehigh Hanson Materials Limited	2787 SHEFFIELD ROAD OTTAWA ON K1B 3V8	242.3	<a href="#">116</a>
Lehigh Hanson Materials Limited	2787 SHEFFIELD ROAD OTTAWA ON K1B 3V8	242.3	<a href="#">116</a>
Lehigh Hanson Materials Limited	2787 SHEFFIELD ROAD OTTAWA ON K1B 3V8	242.3	<a href="#">116</a>

<b><u>Site</u></b>	<b><u>Address</u></b>	<b><u>Distance (m)</u></b>	<b><u>Map Key</u></b>
Lehigh Hanson Materials Limited	2787 SHEFFIELD ROAD OTTAWA ON K1B 3V8	242.3	<a href="#">116</a>
Mountain Press Incorporated	1290 Leeds Avenue Ottawa ON K1B 3W3	245.3	<a href="#">118</a>
foil impressions incorporated	1290 leeds ave. ottawa ON K1B 3W3	245.3	<a href="#">118</a>
foil impressions incorporated	1290 leeds ave. ottawa ON K1B 3W3	245.3	<a href="#">118</a>
foil impressions incorporated	1290 Leeds ave. ottawa ON K1B 3W3	245.3	<a href="#">118</a>
foil impressions incorporated	1290 Leeds ave. ottawa ON K1B 3W3	245.3	<a href="#">118</a>
foil impressions incorporated	1290 Leeds ave. ottawa ON	245.3	<a href="#">118</a>
foil impressions incorporated	1290 Leeds ave. ottawa ON K1B 3W3	245.3	<a href="#">118</a>
6834973 Canada Inc.	3 - 2880 Sheffield Road Ottawa ON K1B1A4	248.4	<a href="#">119</a>
6834973 Canada Inc.	3 - 2880 Sheffield Road Ottawa ON K1B1A4	248.4	<a href="#">119</a>
MASK MANAGEMENT LTD.	C.O.B. THE MINTO SKATING CENTRE 2571 LANCASTER ROAD OTTAWA ON K1B 4L5	250.5	<a href="#">120</a>

<u>Site</u>	<u>Address</u>	<u>Distance (m)</u>	<u>Map Key</u>
MASK MANAGEMENT LTD.	2571 LANCASTER ROAD OTTAWA ON K1B 4L5	250.5	<a href="#">120</a>
AC Mechanical Refrigeration Ltd	2571 Lancaster Road Ottawa ON K1B 5N2	250.5	<a href="#">120</a>

### **HINC - TSSA Historic Incidents**

A search of the HINC database, dated 2006-June 2009\* has found that there are 2 HINC site(s) within approximately 0.25 kilometers of the project property.

<u>Site</u>	<u>Address</u>	<u>Distance (m)</u>	<u>Map Key</u>
	2615 LANCASTER ROAD, UNIT 18 OTTAWA ON K1B 5N2	103.8	<a href="#">42</a>
	2678 LANCASTER ROAD OTTAWA ON K1B 4T7	152.3	<a href="#">66</a>

### **NPCB - National PCB Inventory**

A search of the NPCB database, dated 1988-2008\* has found that there are 3 NPCB site(s) within approximately 0.25 kilometers of the project property.

<u>Site</u>	<u>Address</u>	<u>Distance (m)</u>	<u>Map Key</u>
CANADA POST	RIDEAU DIVISION; 2723 LANCASTER ROAD OTTAWA ON K1A 0C3	52.7	<a href="#">16</a>
BELL CANADA	2767 SHEFFIELD ROAD RADIO RELAY STATION; COUNTY ROAD 22 OTTAWA ON K1B 3B6	230.3	<a href="#">109</a>
ESSROC CANADA INC.	2787 SHEFFIELD ROAD OTTAWA ON K1B 3V8	242.3	<a href="#">116</a>

### **NPRI - National Pollutant Release Inventory**

A search of the NPRI database, dated 1993-May 2017 has found that there are 22 NPRI site(s) within approximately 0.25 kilometers of the project property.

<b>Site</b>	<b>Address</b>	<b>Distance (m)</b>	<b>Map Key</b>
EAGLEBROOK INC. OF CANADA	2810 SHEFFIELD ROAD NOT AVAILABLE OTTAWA ON K1B3V9	72.6	<a href="#"><u>31</u></a>
EAGLEBROOK INC. OF CANADA	2810 SHEFFIELD ROAD NOT AVAILABLE OTTAWA ON K1B3V9	72.6	<a href="#"><u>31</u></a>
KEMIRA WATER SOLUTIONS CANADA INC.	2810 SHEFFIELD ROAD NOT AVAILABLE OTTAWA ON K1B3V9	72.6	<a href="#"><u>31</u></a>
KEMIRA WATER SOLUTIONS CANADA INC.	2810 SHEFFIELD ROAD NOT AVAILABLE OTTAWA ON K1B3V9	72.6	<a href="#"><u>31</u></a>
KEMIRA WATER SOLUTIONS CANADA INC.	2810 sheffield road Ottawa ON K1B3V9	72.6	<a href="#"><u>31</u></a>
KEMIRA WATER SOLUTIONS CANADA INC.	2810 SHEFFIELD ROAD NOT AVAILABLE OTTAWA ON K1B3V9	72.6	<a href="#"><u>31</u></a>
KEMIRA WATER SOLUTIONS CANADA INC.	2810 SHEFFIELD ROAD NOT AVAILABLE OTTAWA ON K1B3V9	72.6	<a href="#"><u>31</u></a>
KEMIRA WATER SOLUTIONS CANADA INC.	2810 SHEFFIELD ROAD NOT AVAILABLE OTTAWA ON K1B3V9	72.6	<a href="#"><u>31</u></a>
KEMIRA WATER SOLUTIONS CANADA INC.	2810 SHEFFIELD ROAD NOT AVAILABLE OTTAWA ON K1B3V9	72.6	<a href="#"><u>31</u></a>
KEMIRA WATER SOLUTIONS CANADA INC.	2810 SHEFFIELD ROAD NOT AVAILABLE OTTAWA ON K1B3V9	72.6	<a href="#"><u>31</u></a>
KEMIRA WATER SOLUTIONS CANADA INC.	2810 SHEFFIELD ROAD NOT AVAILABLE OTTAWA ON K1B3V9	72.6	<a href="#"><u>31</u></a>
KEMIRA WATER SOLUTIONS CANADA INC.	2810 SHEFFIELD ROAD NOT AVAILABLE OTTAWA ON K1B3V9	72.6	<a href="#"><u>31</u></a>
KEMIRA WATER SOLUTIONS CANADA INC.	2810 SHEFFIELD ROAD NOT AVAILABLE OTTAWA ON K1B3V9	72.6	<a href="#"><u>31</u></a>

<b>Site</b>	<b>Address</b>	<b>Distance (m)</b>	<b>Map Key</b>
KEMIRA WATER SOLUTIONS CANADA INC.	2810 SHEFFIELD ROAD NOT AVAILABLE OTTAWA ON K1B3V9	72.6	<a href="#"><u>31</u></a>
KEMIRA WATER SOLUTIONS CANADA INC.	2810 SHEFFIELD ROAD NOT AVAILABLE OTTAWA ON K1B3V9	72.6	<a href="#"><u>31</u></a>
Kemira Water Solutions Canada Inc.	2810 SHEFFIELD ROAD NOT AVAILABLE OTTAWA ON K1B3V9	72.6	<a href="#"><u>31</u></a>
EAGLEBROOK INC. OF CANADA	2810 SHEFFIELD ROAD NOT AVAILABLE OTTAWA ON K1B3V9	72.6	<a href="#"><u>31</u></a>
ESSROC CANADA INC.	2787 SHEFFIELD ROAD NOT AVAILABLE OTTAWA ON K1B3V8	242.3	<a href="#"><u>116</u></a>
ESSROC CANADA INC.	2787 SHEFFIELD ROAD NOT AVAILABLE OTTAWA ON K1B3V8	242.3	<a href="#"><u>116</u></a>
ESSROC CANADA INC.	2787 SHEFFIELD ROAD NOT AVAILABLE OTTAWA ON K1B3V8	242.3	<a href="#"><u>116</u></a>
Essroc Canada Inc.	2787 SHEFFIELD ROAD NOT AVAILABLE OTTAWA ON K1B3V8	242.3	<a href="#"><u>116</u></a>
ESSROC CANADA INC.	2787 SHEFFIELD ROAD NOT AVAILABLE OTTAWA ON K1B3V8	242.3	<a href="#"><u>116</u></a>
ESSROC CANADA INC.	2787 SHEFFIELD ROAD NOT AVAILABLE OTTAWA ON K1B3V8	242.3	<a href="#"><u>116</u></a>
ESSROC CANADA INC.	2787 SHEFFIELD ROAD NOT AVAILABLE OTTAWA ON K1B 3V8	242.3	<a href="#"><u>116</u></a>

## **OPCB - Inventory of PCB Storage Sites**

A search of the OPCB database, dated 1987-Oct 2004; 2012-Dec 2013 has found that there are 5 OPCB site(s) within approximately 0.25 kilometers of the project property.

<b><u>Site</u></b>	<b><u>Address</u></b>	<b><u>Distance (m)</u></b>	<b><u>Map Key</u></b>
ESSROC CANADA LTD	2787 SHEFFIELD ROAD OTTAWA ON K1B 3V8	242.3	<a href="#">116</a>
ESSROC CANADA LTD	2787 SHEFFIELD ROAD OTTAWA ON K1B 3V8	242.3	<a href="#">116</a>
ESSROC CANADA LTD	2787 SHEFFIELD ROAD OTTAWA ON K1B 3V8	242.3	<a href="#">116</a>
ESSROC CANADA LTD	2787 SHEFFIELD ROAD OTTAWA ON K1B 3V8	242.3	<a href="#">116</a>
ESSROC CANADA LTD	2787 SHEFFIELD ROAD OTTAWA ON K1B 3V8	242.3	<a href="#">116</a>

## **PAP - Canadian Pulp and Paper**

A search of the PAP database, dated 1999, 2002, 2004, 2005, 2009-2014 has found that there are 2 PAP site(s) within approximately 0.25 kilometers of the project property.

<b><u>Site</u></b>	<b><u>Address</u></b>	<b><u>Distance (m)</u></b>	<b><u>Map Key</u></b>
Eaton Electrical - Div. of Eaton Corp.	2615 Lancaster Rd Unit 26 Ottawa ON K1B 5N2	103.8	<a href="#">42</a>
Tuyaux HiTech Ltée	2630 Lancaster Rd Unit G Ottawa ON K1B 5L8	187.7	<a href="#">88</a>

## **PINC - Pipeline Incidents**

A search of the PINC database, dated Feb 28, 2021 has found that there are 1 PINC site(s) within approximately 0.25 kilometers of the project property.



<u>Site</u>	<u>Address</u>	<u>Distance (m)</u>	<u>Map Key</u>
	1280 Leeds Avenue, Ottawa ON	129.1	<a href="#">52</a>

### **PRT - Private and Retail Fuel Storage Tanks**

A search of the PRT database, dated 1989-1996\* has found that there are 4 PRT site(s) within approximately 0.25 kilometers of the project property.

<u>Site</u>	<u>Address</u>	<u>Distance (m)</u>	<u>Map Key</u>
NATIONAL NEWS CO LTD	2655 LANCASTER RD OTTAWA ON K1B 4L5	54.4	<a href="#">17</a>
BRINKS CANADA LTD	2755 LANCASTER RD OTTAWA ON K1B 4V8	57.8	<a href="#">20</a>
CABANO TRANSPORT INC	2740 SHEFFIELD RD OTTAWA ON K1B 3V9	176.7	<a href="#">79</a>
MIRON INC	2787 SHEFFIELD RD OTTAWA ON K1B 3V8	242.3	<a href="#">116</a>

### **REC - Ontario Regulation 347 Waste Receivers Summary**

A search of the REC database, dated 1986-1990, 1992-2019 has found that there are 3 REC site(s) within approximately 0.25 kilometers of the project property.

<u>Site</u>	<u>Address</u>	<u>Distance (m)</u>	<u>Map Key</u>
STERICYCLE, ULC	1280 HUMBER PLACE UNITS 7-8 OTTAWA ON K1B 3W3	129.1	<a href="#">52</a>
STERICYCLE, ULC	1280 LEEDS AVENUE OTTAWA ON K1B 3W3	129.1	<a href="#">52</a>
ESSROC CANADA LTD.	2787 SHEFFIELD ROAD OTTAWA ON K1B 3V8	242.3	<a href="#">116</a>

## **SCT - Scott's Manufacturing Directory**

A search of the SCT database, dated 1992-Mar 2011\* has found that there are 50 SCT site(s) within approximately 0.25 kilometers of the project property.

<b><u>Site</u></b>	<b><u>Address</u></b>	<b><u>Distance (m)</u></b>	<b><u>Map Key</u></b>
Atlantic Packaging Products Ltd.	2764A Sheffield Rd Ottawa ON K1B 3V9	0.0	<a href="#"><u>4</u></a>
Atlantic Packaging Products	2764A Sheffield Rd Ottawa ON K1B 3V9	0.0	<a href="#"><u>4</u></a>
A. B. DICK CO. OF CANADA LTD.	2713 LANCASTER RD SUITE 110 OTTAWA ON K1B 5R6	44.3	<a href="#"><u>13</u></a>
A. B. DICK CO. OF CANADA LTD.	2713 LANCASTER RD UNIT 110 OTTAWA ON K1B 5R6	44.3	<a href="#"><u>13</u></a>
Zimac Laboratories Inc.	2655 Lancaster Rd Ottawa ON K1B 4L5	54.4	<a href="#"><u>17</u></a>
ALCAN CHEMICALS	2810 SHEFFIELD RD OTTAWA ON K1B 3V9	72.6	<a href="#"><u>31</u></a>
EAGLEBROOK INC.	2810 Sheffield Rd Ottawa ON K1B 3V9	72.6	<a href="#"><u>31</u></a>
Eaglebrook of Canada Inc.	2810 Sheffield Rd Ottawa ON K1B 3V9	72.6	<a href="#"><u>31</u></a>
Kemira Water Solutions Canada	2810 Sheffield Rd Ottawa ON K1B 3V9	72.6	<a href="#"><u>31</u></a>
Uniflex Hose Corporation Inc.	2750 Sheffield Rd Ottawa ON K1B 3V9	99.0	<a href="#"><u>41</u></a>
Novaflex Group	2750 Sheffield Rd Unit 3 Ottawa ON K1B 3V9	99.0	<a href="#"><u>41</u></a>

<b><u>Site</u></b>	<b><u>Address</u></b>	<b><u>Distance (m)</u></b>	<b><u>Map Key</u></b>
BEYOND SIGNS	2615 LANCASTER RD UNIT 1 OTTAWA ON K1B 5N2	103.8	<a href="#">42</a>
ZIPPY PRINT	2615 LANCASTER RD UNIT 12 OTTAWA ON K1B 5N2	103.8	<a href="#">42</a>
VINYLGRAHICS CUSTOM SIGNS	2615 LANCASTER RD SUITE 1 OTTAWA ON K1B 5N2	103.8	<a href="#">42</a>
AVESTIN INC.	2615 LANCASTER RD UNIT 25 OTTAWA ON K1B 5N2	103.8	<a href="#">42</a>
BEYOND SIGNS	1-2615 Lancaster Rd Ottawa ON K1B 5N2	103.8	<a href="#">42</a>
Fridgen Fenestration Ltd.	2615 Lancaster Rd Unit 12 Ottawa ON K1B 5N2	103.8	<a href="#">42</a>
Miller McConnell Signs Inc.	2615 Lancaster Rd Unit 2 Ottawa ON K1B 5N2	103.8	<a href="#">42</a>
Peak Sportswear	2615 Lancaster Rd Unit 20 Ottawa ON K1B 5N2	103.8	<a href="#">42</a>
VOLCANO TECHNOLOGIES INC.	2710 LANCASTER RD UNIT 113 OTTAWA ON K1B 4W8	123.9	<a href="#">48</a>
VOLCANO INTERNATIONAL INC.	2710 LANCASTER RD UNIT13 OTTAWA ON K1B 4W8	123.9	<a href="#">48</a>
Diversified Nutrition	2710 Lancaster Rd Unit 109 Ottawa ON K1B 4W8	123.9	<a href="#">48</a>

<b>Site</b>	<b>Address</b>	<b>Distance (m)</b>	<b>Map Key</b>
U C SIGNS INC.	2870 SHEFFIELD RD OTTAWA ON K1B 3V9	127.4	<a href="#"><u>51</u></a>
Ray Neon Signs Inc.	2870 Sheffield Rd Ottawa ON K1B 3V9	127.4	<a href="#"><u>51</u></a>
Kelly Signs (2002) Inc.	2870 Sheffield Rd Ottawa ON K1B 3V9	127.4	<a href="#"><u>51</u></a>
SAPUTO FOODS LTD.	1280 LEEDS AVE SUITE 5 OTTAWA ON K1B 3W3	129.1	<a href="#"><u>52</u></a>
Warnaco of Canada Company	1270 Leeds Ave Ottawa ON K1B 3W3	129.1	<a href="#"><u>52</u></a>
Saputo Inc. - Cheese Division	1280 Leeds Ave Unit 5 Ottawa ON K1B 3W3	129.1	<a href="#"><u>52</u></a>
Cape Marketing Enterprises	1280 Leeds Ave Unit 5 Ottawa ON K1B 3W3	129.1	<a href="#"><u>52</u></a>
ACI AUDOR COMMUNICATIONS INC.	2700 Lancaster Rd Suite 118 Ottawa ON K1B 4T7	158.9	<a href="#"><u>74</u></a>
AUDOR COMMUNICATIONS INC	2700 LANCASTER RD UNIT 120 OTTAWA ON K1B 4T7	158.9	<a href="#"><u>74</u></a>
KIMOTO TECHNOLOGIES INC.	2640 LANCASTER RD OTTAWA ON K1B 4Z4	177.6	<a href="#"><u>80</u></a>
FLINT INK CORPORATION CANADA	2640 LANCASTER RD OTTAWA ON K1B 4Z4	177.6	<a href="#"><u>80</u></a>
Sun Chemical Limited	2640 Lancaster Rd Ottawa ON K1B 4Z4	177.6	<a href="#"><u>80</u></a>

<b><u>Site</u></b>	<b><u>Address</u></b>	<b><u>Distance (m)</u></b>	<b><u>Map Key</u></b>
Sun Chemical Limited	2640 Lancaster Rd Unit C Ottawa ON K1B 4Z4	177.6	<a href="#"><u>80</u></a>
Delta Printing Ltd.	2773 Lancaster Rd Ottawa ON K1B 4V8	182.8	<a href="#"><u>84</u></a>
CUDDLE DOWN PRODUCTS LTD.	2762 Lancaster Rd Ottawa ON K1B 4S4	185.3	<a href="#"><u>85</u></a>
Eastop Counters Inc.	2750 Lancaster Rd Ottawa ON K1B 4S4	185.3	<a href="#"><u>85</u></a>
Côté Poultry Inc.	2770 Lancaster Rd Ottawa ON K1B 4S4	185.3	<a href="#"><u>85</u></a>
CLIC INSTRUMENTS LTD	2630A LANCASTER RD OTTAWA ON K1B 5L8	187.7	<a href="#"><u>88</u></a>
CLIC INSTRUMENTS LTD	2630 A LANCASTER RD OTTAWA ON K1B 5L8	187.7	<a href="#"><u>88</u></a>
CLIC INSTRUMENTS LTD.	2630A Lancaster Rd Ottawa ON K1B 5L8	187.7	<a href="#"><u>88</u></a>
Chubb Security Systems Inc.	2630 Lancaster Rd Unit J Ottawa ON K1B 5L8	187.7	<a href="#"><u>88</u></a>
Clic Instruments Ltd.	2630A Lancaster Rd Ottawa ON K1B 5L8	187.7	<a href="#"><u>88</u></a>
ESSROC ITALCEMENTI - GROUP	2787 SHEFFIELD RD OTTAWA ON K1B 3V8	242.3	<a href="#"><u>116</u></a>

<b>Site</b>	<b>Address</b>	<b>Distance (m)</b>	<b>Map Key</b>
UNIMIX	2787 SHEFFIELD RD OTTAWA ON K1B 3V8	242.3	<a href="#">116</a>
ESSROC CANADA INC.	2787 SHEFFIELD RD OTTAWA ON K1B 3V8	242.3	<a href="#">116</a>
MIRON	2787 SHEFFIELD RD OTTAWA ON K1B 3V8	242.3	<a href="#">116</a>
ESSROC Italcementi Group	2787 Sheffield Rd Ottawa ON K1B 3V8	242.3	<a href="#">116</a>
Foil Impressions Inc.	1290 Leeds Ave Ottawa ON K1B 3W3	245.3	<a href="#">118</a>

### **SPL - Ontario Spills**

A search of the SPL database, dated 1988-Sep 2020; Dec 2020-Mar 2021 has found that there are 20 SPL site(s) within approximately 0.25 kilometers of the project property.

<b>Site</b>	<b>Address</b>	<b>Distance (m)</b>	<b>Map Key</b>
TRANSPORT TRUCK	2755 LANCASTER ROAD MOTOR VEHICLE (OPERATING FLUID) OTTAWA CITY ON K1B 4V8	57.8	<a href="#">20</a>
Brinks Canada	at Brinks Canada, 2755 Lancaster Rd. in Ottawa<UNOFFICIAL> Ottawa ON K1B 4V8	57.8	<a href="#">20</a>
Eaglebrook, Inc. of Canada	2810 Sheffield Road, Ottawa Ottawa ON K1B 3V9	72.6	<a href="#">31</a>
Eaglebrook, Inc. of Canada	2810 Sheffield Road, Ottawa Ottawa ON K1B 3V9	72.6	<a href="#">31</a>
ALCAN CHEMICAL PRODUCTS	2810 SCHEFFIELD RD. OTTAWA PLANT 2810 SHEIFFIELD ROAD OTTAWA CITY ON	72.6	<a href="#">31</a>

<b><u>Site</u></b>	<b><u>Address</u></b>	<b><u>Distance (m)</u></b>	<b><u>Map Key</u></b>
ALCAN CHEMICAL PRODUCTS	2810 SCHEFFIELD RD. 6370 KESTREL RD MISSISSAUGA OTTAWA CITY ON	72.6	<a href="#"><u>31</u></a>
EAGLEBROOK ENVIRONMENTAL	2810 SHEFFIELD ROAD 2810 SHEFFIELD ROAD OTTAWA OTTAWA ON K1B 3V9	72.6	<a href="#"><u>31</u></a>
Eaglebrook, Inc. of Canada	2810 Sheffield Road, Ottawa Ottawa ON K1B 3V9	72.6	<a href="#"><u>31</u></a>
Ontario Central Railway<UNOFFICIAL>	2810 Sheffield Road, Ottawa Ottawa ON K1B 3V9	72.6	<a href="#"><u>31</u></a>
Ministry of the Environment<UNOFFICIAL>	2870 Sheffield Drive 2870 SHEFFIELD DRIVE.<UNOFFICIAL> Ottawa ON K1B 3V9	127.4	<a href="#"><u>51</u></a>
Waste Management Inc.	2676 LANCASTER RD.<UNOFFICIAL> Ottawa ON K1B 4T7	138.5	<a href="#"><u>59</u></a>
Enbridge Gas Distribution Inc.	2678 Lancaster rd Ottawa ON K1B 4T7	152.3	<a href="#"><u>66</u></a>
Enbridge Gas Distribution Inc.	2678 Lancaster Rd Ottawa ON	152.3	<a href="#"><u>66</u></a>
Day & Ross Inc.	2740 Sheffield Rd Ottawa ON K1B 3V9	176.7	<a href="#"><u>79</u></a>
Loblaws Inc.	2726 Sheffield Rd Ottawa ON K1B 3V9	213.1	<a href="#"><u>102</u></a>
Loblaw Companies Limited	2726 Sheffield Rd Ottawa ON K1B 3V9	213.1	<a href="#"><u>102</u></a>



<b><u>Site</u></b>	<b><u>Address</u></b>	<b><u>Distance (m)</u></b>	<b><u>Map Key</u></b>
Waste Management of Canada Corporation	2716 Sheffield Rd Ottawa ON K1B 3V9	213.1	<a href="#"><u>102</u></a>
CHEMLAWN	2585 SOUTHVALE CRESCENT TANK TRUCK (CARGO) OTTAWA CITY ON K1B 4H9	231.8	<a href="#"><u>110</u></a>
Essroc Canada Inc.	2787 Sheffield Rd Ottawa ON NA	242.3	<a href="#"><u>116</u></a>
Lehigh Hanson Canada ULC	2787 Sheffield Rd Ottawa ON NA	242.3	<a href="#"><u>116</u></a>

### **WDS - Waste Disposal Sites - MOE CA Inventory**

A search of the WDS database, dated Oct 2011- Sep 30, 2022 has found that there are 4 WDS site(s) within approximately 0.25 kilometers of the project property.

<b><u>Site</u></b>	<b><u>Address</u></b>	<b><u>Distance (m)</u></b>	<b><u>Map Key</u></b>
Stericycle, Inc.	1280 Leeds Ave Ottawa ON L6T 5M4	129.1	<a href="#"><u>52</u></a>
Stericycle, Inc.	1280 Leeds Ave Ottawa ON L6T 5M4	129.1	<a href="#"><u>52</u></a>
Stericycle, ULC	1280 Leeds Ave Part of lots 24 and 25, Concession 3, Ottawa Front Ottawa ON L6T 5R7	129.1	<a href="#"><u>52</u></a>
Stericycle, ULC	1280 Leeds Ave Part of lots 24 and 25, Concession 3, Ottawa Front Ottawa ON L6T 5M4	129.1	<a href="#"><u>52</u></a>

### **WWIS - Water Well Information System**

A search of the WWIS database, dated Jun 30 2022 has found that there are 46 WWIS site(s) within approximately 0.25 kilometers of the project property.

<u>Site</u>	<u>Address</u>	<u>Distance (m)</u>	<u>Map Key</u>
	2770 SHEFFIELD AVENUE Ottawa ON  <i>Well ID: 7164219</i>	15.0	<a href="#"><u>8</u></a>
	2760 SHEFFILED ROAD Ottawa ON  <i>Well ID: 7163828</i>	16.0	<a href="#"><u>9</u></a>
	2615 LANCASTER ST. Ottawa ON  <i>Well ID: 7218169</i>	16.5	<a href="#"><u>10</u></a>
	2615 LANCASTER Ottawa ON  <i>Well ID: 7253046</i>	16.5	<a href="#"><u>10</u></a>
	2770 SHEFFIELD AVENUE Ottawa ON  <i>Well ID: 7164220</i>	26.1	<a href="#"><u>11</u></a>
	2770 SHEFFIELD AVENUE Ottawa ON  <i>Well ID: 7164218</i>	48.0	<a href="#"><u>14</u></a>
	2770 SHEFFIELD Ottawa ON  <i>Well ID: 7163779</i>	55.3	<a href="#"><u>18</u></a>
	ON  <i>Well ID: 7188537</i>	55.6	<a href="#"><u>19</u></a>
	2750 SLEFFIELD OTTAWA ON  <i>Well ID: 7302237</i>	58.8	<a href="#"><u>22</u></a>
	2770 SHEFFIELD AVENUE Ottawa ON  <i>Well ID: 7163778</i>	68.1	<a href="#"><u>24</u></a>
	2760 SHEFFIELD STREET 2770 Ottawa ON  <i>Well ID: 7163829</i>	68.5	<a href="#"><u>26</u></a>
	ON	70.3	<a href="#"><u>27</u></a>

<u>Site</u>	<u>Address</u>	<u>Distance (m)</u>	<u>Map Key</u>
	<i>Well ID: 7179959</i>		
	2750 SHEFFIELD RD Ottawa ON	70.6	<a href="#"><u>28</u></a>
	<i>Well ID: 7302210</i>		
	2780 SHELRIELD RD OTTAWA ON	78.4	<a href="#"><u>33</u></a>
	<i>Well ID: 7302161</i>		
	2755 LANCASTER RD OTTAWA ON	87.3	<a href="#"><u>35</u></a>
	<i>Well ID: 7184080</i>		
	2755 LANCASTER RD OTTAWA ON	94.3	<a href="#"><u>37</u></a>
	<i>Well ID: 7184079</i>		
	ON	95.1	<a href="#"><u>38</u></a>
	<i>Well ID: 7164221</i>		
	2750 SHEFFIELD RD Ottawa ON	111.6	<a href="#"><u>45</u></a>
	<i>Well ID: 7307310</i>		
	2750 SHEFFIELD Ottawa ON	114.2	<a href="#"><u>47</u></a>
	<i>Well ID: 7307313</i>		
	2750 SHEFFIELD OTTAWA ON	124.1	<a href="#"><u>49</u></a>
	<i>Well ID: 7302241</i>		
	2750 SLEFFIELD OTTAWA ON	131.6	<a href="#"><u>54</u></a>
	<i>Well ID: 7302238</i>		
	2750 Sheffield rd Ottawa ON	133.2	<a href="#"><u>58</u></a>
	<i>Well ID: 7365291</i>		
	2750 SHEFFIELD RD Ottawa ON	141.5	<a href="#"><u>60</u></a>
	<i>Well ID: 7307311</i>		

<u>Site</u>	<u>Address</u>	<u>Distance (m)</u>	<u>Map Key</u>
	2750 SHEFFIELD RD Ottawa ON  <i>Well ID: 7307319</i>	144.4	<a href="#"><u>61</u></a>
	2750 Sheffield rd Ottawa ON  <i>Well ID: 7365290</i>	147.9	<a href="#"><u>62</u></a>
	2750 SHEFFIELD OTTAWA ON  <i>Well ID: 7302240</i>	148.9	<a href="#"><u>63</u></a>
	2750 SHEFFIELD RD Ottawa ON  <i>Well ID: 7307312</i>	151.9	<a href="#"><u>65</u></a>
	2750 SHEFFIELD Ottawa ON  <i>Well ID: 7307318</i>	154.2	<a href="#"><u>67</u></a>
	2760 SHEFFIELD ROAD Ottawa ON  <i>Well ID: 7163827</i>	154.8	<a href="#"><u>68</u></a>
	2750 Sheffield rd Ottawa ON  <i>Well ID: 7365294</i>	168.9	<a href="#"><u>77</u></a>
	2750 SHEFFIELD ROAD Ottawa ON  <i>Well ID: 7307314</i>	181.9	<a href="#"><u>83</u></a>
	2750 SHEFFIELD RD Ottawa ON  <i>Well ID: 7307315</i>	185.8	<a href="#"><u>86</u></a>
	2570 SHEFFIELD OTTAWA ON  <i>Well ID: 7302239</i>	186.5	<a href="#"><u>87</u></a>
	1250-1280 Leeds Ave Ottawa ON  <i>Well ID: 7334804</i>	188.0	<a href="#"><u>89</u></a>
	2750 Sheffield rd Ottawa ON	188.1	<a href="#"><u>90</u></a>

<u>Site</u>	<u>Address</u>	<u>Distance (m)</u>	<u>Map Key</u>
	<i>Well ID:</i> 7365289		
	1250-1280 Leeds Ave Ottawa ON	191.2	<a href="#"><u>91</u></a>
	<i>Well ID:</i> 7334806		
	2750 SHEFFIELD RD Ottawa ON	194.2	<a href="#"><u>93</u></a>
	<i>Well ID:</i> 7307316		
	2750 Sheffield rd Ottawa ON	196.2	<a href="#"><u>94</u></a>
	<i>Well ID:</i> 7365293		
	Ottawa ON	199.4	<a href="#"><u>97</u></a>
	<i>Well ID:</i> 7307317		
	1250-1280 Leeds Ave Ottawa ON	200.2	<a href="#"><u>98</u></a>
	<i>Well ID:</i> 7334803		
	1250-1280 Leeds Ave Ottawa ON	210.0	<a href="#"><u>100</u></a>
	<i>Well ID:</i> 7334805		
	2750 Sheffield rd Ottawa ON	213.1	<a href="#"><u>101</u></a>
	<i>Well ID:</i> 7365292		
	lot 25 con 3 ON	223.4	<a href="#"><u>107</u></a>
	<i>Well ID:</i> 7389359		
	2781 LANCASTER Ottawa ON	232.1	<a href="#"><u>111</u></a>
	<i>Well ID:</i> 7190920		
	2781 LANCASTER Ottawa ON	237.7	<a href="#"><u>115</u></a>
	<i>Well ID:</i> 7190922		
	2781 LANCASTER ROAD Ottawa ON	243.4	<a href="#"><u>117</u></a>
	<i>Well ID:</i> 7100726		

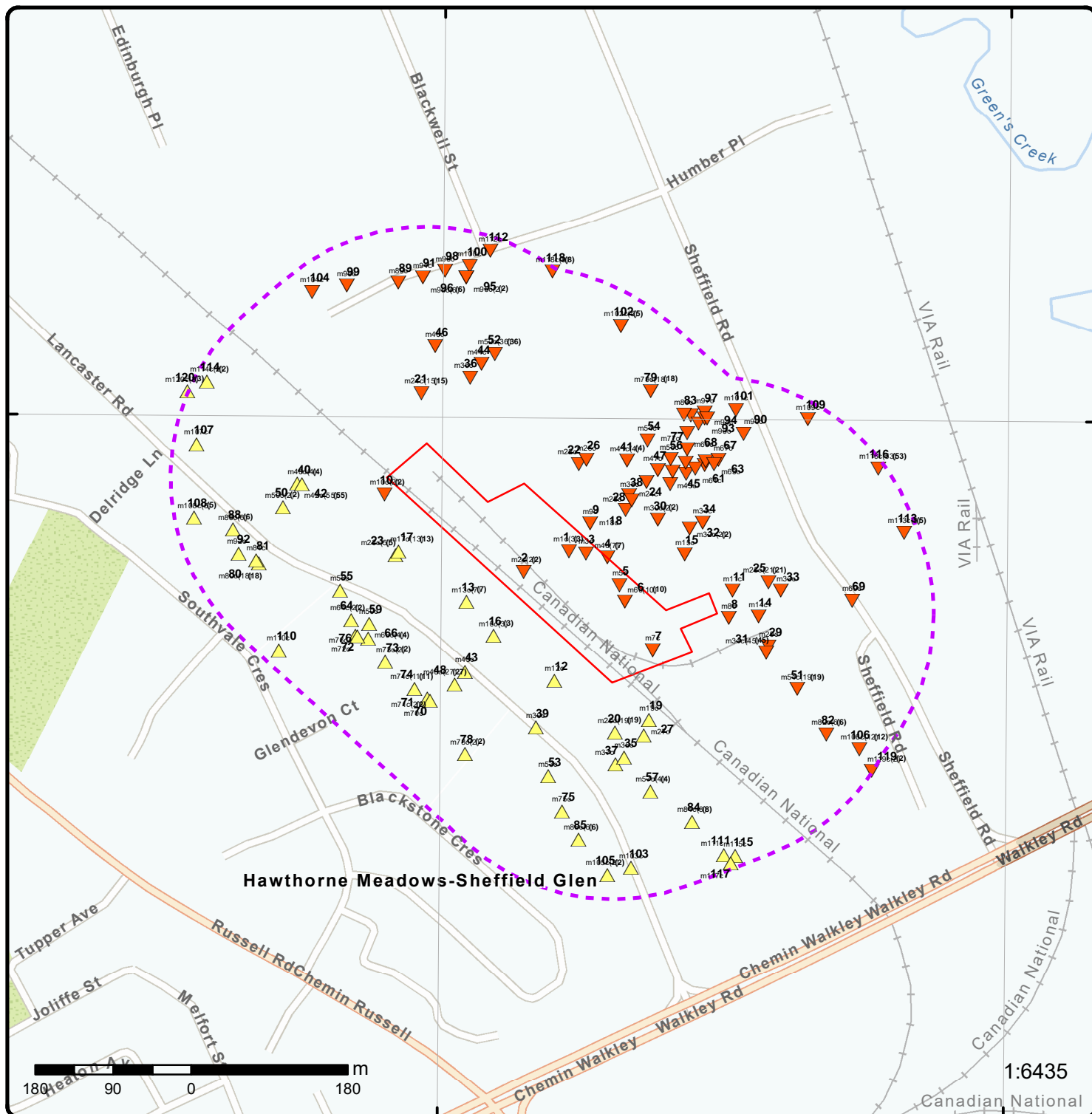

### Map: 0.25 Kilometer Radius

Order Number: 22112400096

Address: 2760-2770 Sheffield Drive, Ottawa, ON



Project Property	Freeways; Highways	Beach	Shopping & Sports Area
Buffer Outline	Traffic Circle; Ramp	Airport	University/College
Eris Sites with Higher Elevation	Major Arterial; Minor Arterial	Industrial Area	Cemetery; Golf Course
Eris Sites with Same Elevation	Local Road	Military Base	Park (National)
Eris Sites with Lower Elevation	Service Road; Traffic Circle; Ramp	Aircraft Roads	Park (City/County)
Eris Sites with Unknown Elevation	Rail	Native Reservation	
		Hospital	



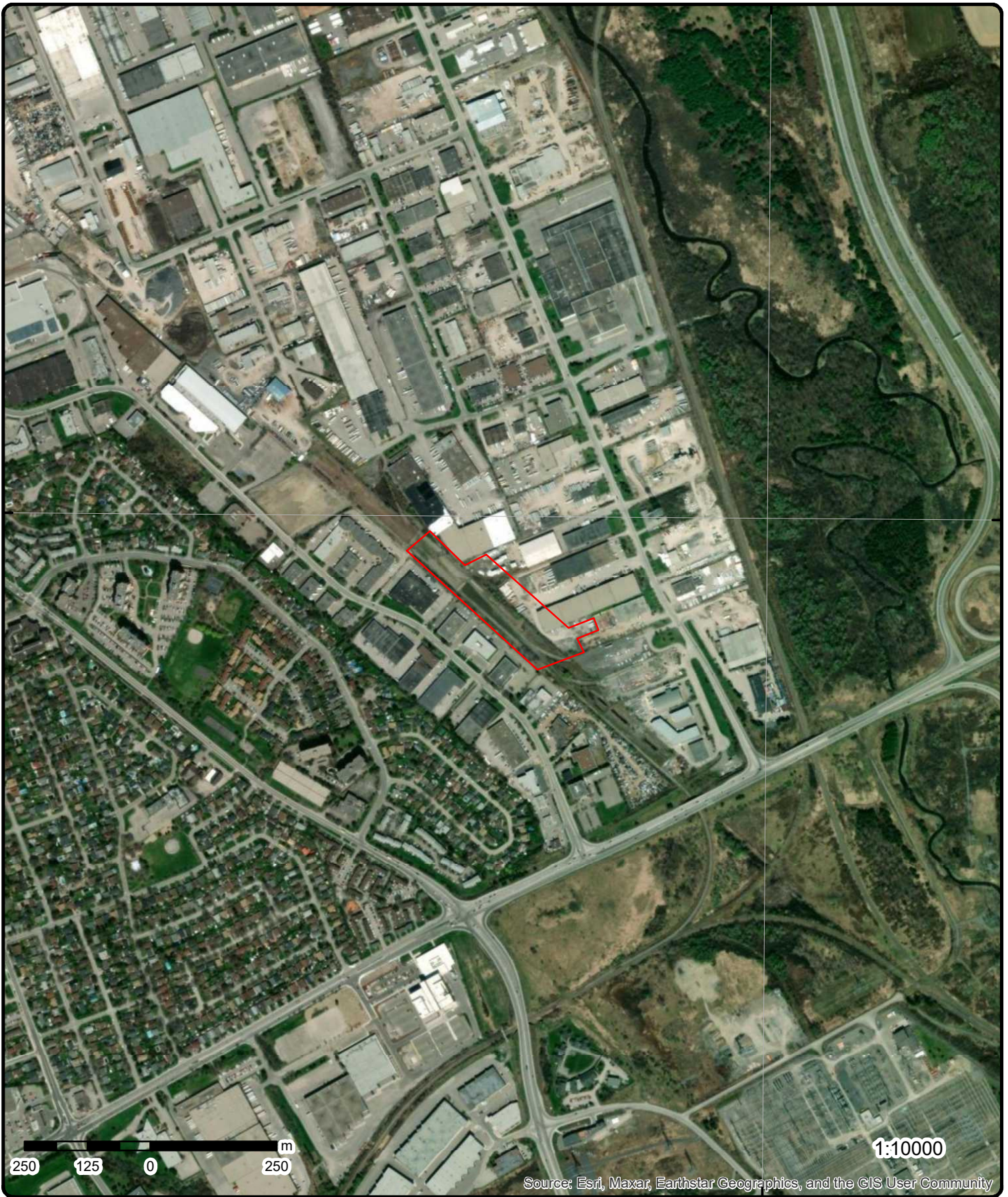

**Aerial** Year: 2022

Order Number: 22112400096

**Address: 2760-2770 Sheffield Drive, Ottawa, ON**



Source: ESRI World Imagery

© ERIS Information Limited Partnership



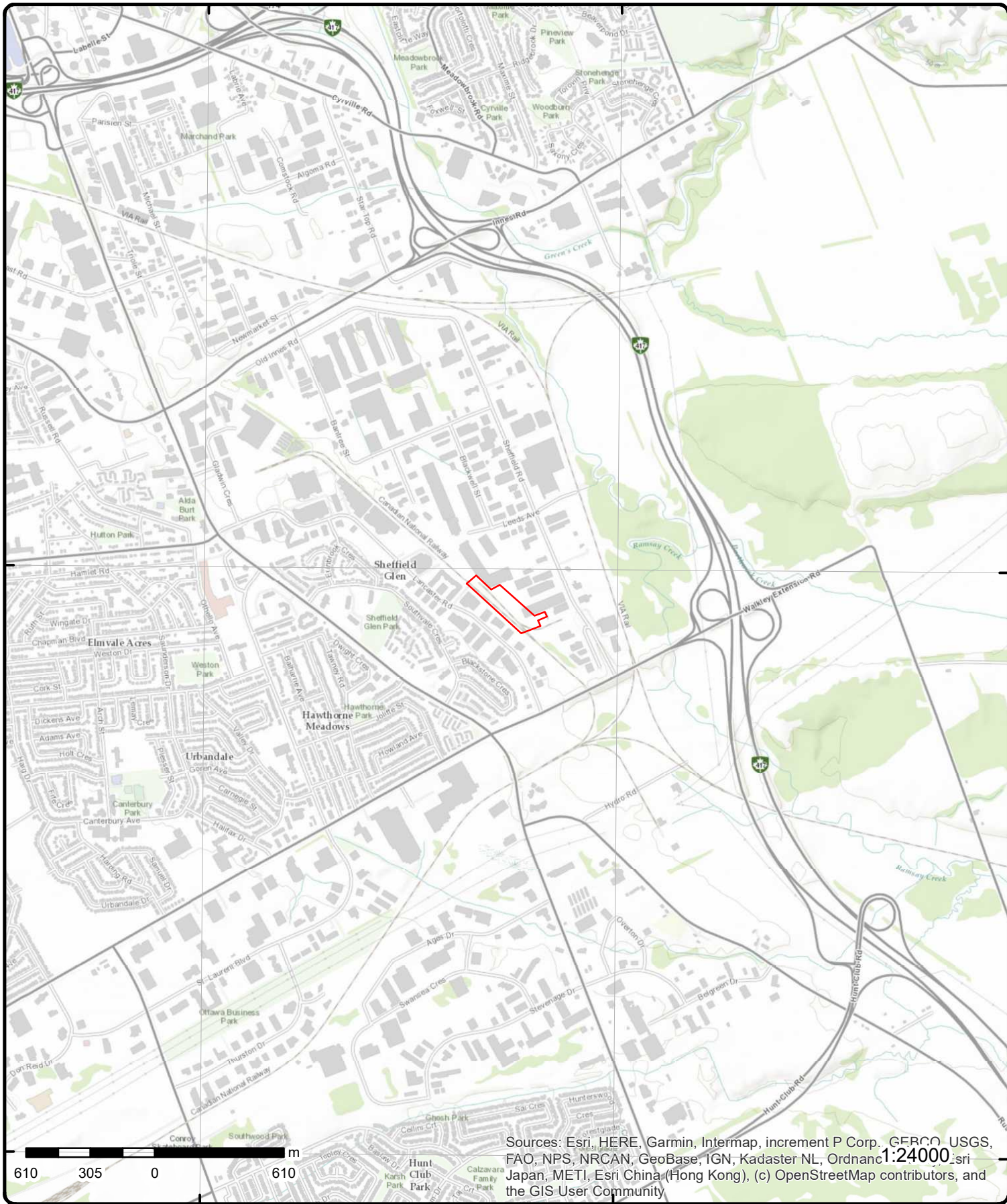

# Topographic Map

Address: 2760-2770 Sheffield Drive, ON

Source: ESRI World Topographic Map

Order Number: 2211240096



© ERIS Information Limited Partnership

# Detail Report

Map Key	Number of Records	Direction/ Distance (m)	Elev/Diff (m)	Site	DB
<a href="#">1</a>	1 of 3	NE/0.0	66.9 / -0.04	<b>RANDALL'S PAINTS</b> 2760 SHEFFIELD ROAD, UNITS 8 & 9 OTTAWA ON K1B 3V9	GEN
<b>Generator No:</b> ON2103000 <b>SIC Code:</b> 3751 <b>SIC Description:</b> PAINT & VARNISH IND. <b>Approval Years:</b> 96,97,98,99,00,01 <b>PO Box No:</b> <b>Country:</b> <b>Status:</b> <b>Co Admin:</b> <b>Choice of Contact:</b> <b>Phone No Admin:</b> <b>Contaminated Facility:</b> <b>MHSW Facility:</b>					
<b><u>Detail(s)</u></b>					
<b>Waste Class:</b> 145 <b>Waste Class Name:</b> PAINT/PIGMENT/COATING RESIDUES					
<a href="#">1</a>	2 of 3	NE/0.0	66.9 / -0.04	<b>Richcraft Homes</b> 2760 Sheffield Rd. Ottawa ON	GEN
<b>Generator No:</b> ON4011510 <b>SIC Code:</b> 531190 <b>SIC Description:</b> <b>Approval Years:</b> 2011 <b>PO Box No:</b> <b>Country:</b> <b>Status:</b> <b>Co Admin:</b> <b>Choice of Contact:</b> <b>Phone No Admin:</b> <b>Contaminated Facility:</b> <b>MHSW Facility:</b>					
<a href="#">1</a>	3 of 3	NE/0.0	66.9 / -0.04	<b>2760 Sheffield Rd</b> Ottawa ON K1B3V9	EHS
<b>Order No:</b> 20160601124 <b>Status:</b> C <b>Report Type:</b> Standard Report <b>Report Date:</b> 03-JUN-16 <b>Date Received:</b> 01-JUN-16 <b>Previous Site Name:</b> <b>Lot/Building Size:</b> <b>Additional Info Ordered:</b>		<b>Nearest Intersection:</b> <b>Municipality:</b> <b>Client Prov/State:</b> ON <b>Search Radius (km):</b> .25 <b>X:</b> -75.60499 <b>Y:</b> 45.399002			

Map Key	Number of Records	Direction/ Distance (m)	Elev/Diff (m)	Site	DB
<a href="#">2</a>	1 of 2	W/0.0	66.9 / -0.07	Land between 2713 Lancaster & 2760 Sheffield Ottawa ON K1B 5R6	EHS
<b>Order No:</b> 21052700058 <b>Status:</b> C <b>Report Type:</b> Standard Report <b>Report Date:</b> 01-JUN-21 <b>Date Received:</b> 27-MAY-21 <b>Previous Site Name:</b> <b>Lot/Building Size:</b> <b>Additional Info Ordered:</b> Fire Insur. Maps and/or Site Plans; City Directory		<b>Nearest Intersection:</b> <b>Municipality:</b> <b>Client Prov/State:</b> ON <b>Search Radius (km):</b> .25 <b>X:</b> -75.6071083 <b>Y:</b> 45.3984003			
<a href="#">2</a>	2 of 2	W/0.0	66.9 / -0.07	Land between 2713 Lancaster & 2760 Sheffield Ottawa ON K1B 5R6	EHS
<b>Order No:</b> 21052700058 <b>Status:</b> C <b>Report Type:</b> Standard Report <b>Report Date:</b> 01-JUN-21 <b>Date Received:</b> 27-MAY-21 <b>Previous Site Name:</b> <b>Lot/Building Size:</b> <b>Additional Info Ordered:</b> Fire Insur. Maps and/or Site Plans; City Directory		<b>Nearest Intersection:</b> <b>Municipality:</b> <b>Client Prov/State:</b> ON <b>Search Radius (km):</b> .25 <b>X:</b> -75.6071083 <b>Y:</b> 45.3984003			
<a href="#">3</a>	1 of 1	ENE/0.0	66.9 / -0.07	OTTAWA MOULD CRAFT LIMITED 2762A SHEFFIELD ROAD OTTAWA ON K1B 3V9	GEN
<b>Generator No:</b> ON0990901 <b>SIC Code:</b> 1699 <b>SIC Description:</b> OTHER PLASTIC PROD. <b>Approval Years:</b> 95,96,97,98,99,00,01 <b>PO Box No:</b> <b>Country:</b> <b>Status:</b> <b>Co Admin:</b> <b>Choice of Contact:</b> <b>Phone No Admin:</b> <b>Contaminated Facility:</b> <b>MHSW Facility:</b>					
<b>Detail(s)</b>					
<b>Waste Class:</b> 252					
<b>Waste Class Name:</b> WASTE OILS & LUBRICANTS					
<b>Waste Class:</b> 253					
<b>Waste Class Name:</b> EMULSIFIED OILS					
<a href="#">4</a>	1 of 7	E/0.0	66.9 / -0.07	Atlantic Packaging Products Ltd. 2764A Sheffield Rd Ottawa ON K1B 3V9	SCT
<b>Established:</b> 1948 <b>Plant Size (ft²):</b> <b>Employment:</b> 8					
<b>--Details--</b>					
<b>Description:</b> Other Paper and Disposable Plastic Product Wholesaler-Distributors					
<b>SIC/NAICS Code:</b> 418220					

Map Key	Number of Records	Direction/ Distance (m)	Elev/Diff (m)	Site	DB
<a href="#">4</a>	2 of 7	E/0.0	66.9 / -0.07	Atlantic Packaging Products 2764A Sheffield Rd Ottawa ON K1B 3V9	SCT
<b>Established:</b>		01-SEP-45			
<b>Plant Size (ft²):</b>					
<b>Employment:</b>					
<b>--Details--</b>					
<b>Description:</b>		Other Paper and Disposable Plastic Product Wholesaler-Distributors			
<b>SIC/NAICS Code:</b>		418220			
<b>Description:</b>		Other Paper and Disposable Plastic Product Wholesaler-Distributors			
<b>SIC/NAICS Code:</b>		418220			
<a href="#">4</a>	3 of 7	E/0.0	66.9 / -0.07	ZINCON METAL FINISHING INC. 2764A SHEFFIELD ROAD OTTAWA ON K1B3V9	GEN
<b>Generator No:</b>		ON1317501			
<b>SIC Code:</b>					
<b>SIC Description:</b>					
<b>Approval Years:</b>		As of Dec 2017			
<b>PO Box No:</b>					
<b>Country:</b>		Canada			
<b>Status:</b>		Registered			
<b>Co Admin:</b>					
<b>Choice of Contact:</b>					
<b>Phone No Admin:</b>					
<b>Contaminated Facility:</b>					
<b>MHSW Facility:</b>					
<b><u>Detail(s)</u></b>					
<b>Waste Class:</b>		131 L			
<b>Waste Class Name:</b>		Neutralized solutions - containing heavy metals			
<b>Waste Class:</b>		131 H			
<b>Waste Class Name:</b>		Neutralized solutions - containing heavy metals			
<b>Waste Class:</b>		122 C			
<b>Waste Class Name:</b>		Alkaline slutions - containing other metals and non-metals (not cyanide)			
<a href="#">4</a>	4 of 7	E/0.0	66.9 / -0.07	ZINCON METAL FINISHING INC. 2764 A SHEFFIELD ROAD OTTAWA ON K1B3V9	GEN
<b>Generator No:</b>		ON8209199			
<b>SIC Code:</b>					
<b>SIC Description:</b>					
<b>Approval Years:</b>		As of Dec 2018			
<b>PO Box No:</b>					
<b>Country:</b>		Canada			
<b>Status:</b>		Registered			
<b>Co Admin:</b>					
<b>Choice of Contact:</b>					
<b>Phone No Admin:</b>					
<b>Contaminated Facility:</b>					

Map Key	Number of Records	Direction/ Distance (m)	Elev/Diff (m)	Site	DB
<b>MHSW Facility:</b>					
<u>Detail(s)</u>					
<b>Waste Class:</b>		122 C			
<b>Waste Class Name:</b>		Alkaline slutions - containing other metals and non-metals (not cyanide)			
<b>Waste Class:</b>		131 H			
<b>Waste Class Name:</b>		Neutralized solutions - containing heavy metals			
<b>Waste Class:</b>		131 L			
<b>Waste Class Name:</b>		Neutralized solutions - containing heavy metals			

<u>4</u>	5 of 7	E/0.0	66.9 / -0.07	ZINCON METAL FINISHING INC. 2764 A SHEFFIELD ROAD OTTAWA ON K1B3V9	GEN
<b>Generator No:</b>		ON8209199			
<b>SIC Code:</b>					
<b>SIC Description:</b>					
<b>Approval Years:</b>		As of Jul 2020			
<b>PO Box No:</b>					
<b>Country:</b>		Canada			
<b>Status:</b>		Registered			
<b>Co Admin:</b>					
<b>Choice of Contact:</b>					
<b>Phone No Admin:</b>					
<b>Contaminated Facility:</b>					
<b>MHSW Facility:</b>					
<u>Detail(s)</u>					
<b>Waste Class:</b>		131 L			
<b>Waste Class Name:</b>		Neutralized solutions - containing heavy metals			
<b>Waste Class:</b>		131 H			
<b>Waste Class Name:</b>		Neutralized solutions - containing heavy metals			
<b>Waste Class:</b>		122 C			
<b>Waste Class Name:</b>		Alkaline slutions - containing other metals and non-metals (not cyanide)			

<u>4</u>	6 of 7	E/0.0	66.9 / -0.07	ZINCON METAL FINISHING INC. 2764 A SHEFFIELD ROAD OTTAWA ON K1B3V9	GEN
<b>Generator No:</b>		ON8209199			
<b>SIC Code:</b>					
<b>SIC Description:</b>					
<b>Approval Years:</b>		As of Nov 2021			
<b>PO Box No:</b>					
<b>Country:</b>		Canada			
<b>Status:</b>		Registered			
<b>Co Admin:</b>					
<b>Choice of Contact:</b>					
<b>Phone No Admin:</b>					
<b>Contaminated Facility:</b>					
<b>MHSW Facility:</b>					
<u>Detail(s)</u>					
<b>Waste Class:</b>		112 C			



Map Key	Number of Records	Direction/ Distance (m)	Elev/Diff (m)	Site	DB
<b>Waste Class Name:</b>		Acid solutions - containing heavy metals			
<b>Waste Class:</b>		131 H			
<b>Waste Class Name:</b>		Neutralized solutions - containing heavy metals			
<b>Waste Class:</b>		122 C			
<b>Waste Class Name:</b>		Alkaline slutions - containing other metals and non-metals (not cyanide)			
<b>Waste Class:</b>		131 L			
<b>Waste Class Name:</b>		Neutralized solutions - containing heavy metals			

<a href="#">4</a>	7 of 7	E/0.0	66.9 / -0.07	<b>ZINCON METAL FINISHING INC. 2764 A SHEFFIELD ROAD OTTAWA ON K1B3V9</b>	GEN
<b>Generator No:</b>		ON8209199			
<b>SIC Code:</b>					
<b>SIC Description:</b>					
<b>Approval Years:</b>		As of Oct 2022			
<b>PO Box No:</b>					
<b>Country:</b>		Canada			
<b>Status:</b>		Registered			
<b>Co Admin:</b>					
<b>Choice of Contact:</b>					
<b>Phone No Admin:</b>					
<b>Contaminated Facility:</b>					
<b>MHSW Facility:</b>					
<b><u>Detail(s)</u></b>					
<b>Waste Class:</b>		131 L			
<b>Waste Class Name:</b>		NEUTRALIZED WASTES - HEAVY METALS			
<b>Waste Class:</b>		131 H			
<b>Waste Class Name:</b>		NEUTRALIZED WASTES - HEAVY METALS			
<b>Waste Class:</b>		112 C			
<b>Waste Class Name:</b>		ACID WASTE - HEAVY METALS			
<b>Waste Class:</b>		122 C			
<b>Waste Class Name:</b>		ALKALINE WASTES - OTHER METALS			

<a href="#">5</a>	1 of 1	E/0.0	66.9 / -0.07	<b>2768 Sheffield Rd Ottawa ON K1B3V9</b>	EHS
<b>Order No:</b>		20171206040		<b>Nearest Intersection:</b>	
<b>Status:</b>		C		<b>Municipality:</b>	
<b>Report Type:</b>		Standard Report		<b>Client Prov/State:</b> ON	
<b>Report Date:</b>		07-DEC-17		<b>Search Radius (km):</b> .25	
<b>Date Received:</b>		06-DEC-17		<b>X:</b> -75.605014	
<b>Previous Site Name:</b>				<b>Y:</b> 45.398375	
<b>Lot/Building Size:</b>					
<b>Additional Info Ordered:</b>		Fire Insur. Maps and/or Site Plans; City Directory; Aerial Photos			

<a href="#">6</a>	1 of 10	ESE/0.0	66.9 / -0.07	<b>McFadden's Hardwood &amp; Hardware Limited 2770 Sheffield Road Ottawa ON K1B 3V9</b>	GEN
<b>Generator No:</b>		ON7489455			
<b>SIC Code:</b>		416330			
<b>SIC Description:</b>		Hardware Whl.			

Map Key	Number of Records	Direction/ Distance (m)	Elev/Diff (m)	Site	DB
<b>Approval Years:</b> <b>PO Box No:</b> <b>Country:</b> <b>Status:</b> <b>Co Admin:</b> <b>Choice of Contact:</b> <b>Phone No Admin:</b> <b>Contaminated Facility:</b> <b>MHSW Facility:</b>		03,04,05,06			
<u>Detail(s)</u>					
<b>Waste Class:</b> <b>Waste Class Name:</b>		145 PAINT/PIGMENT/COATING RESIDUES			
<u>6</u>	2 of 10	ESE/0.0	66.9 / -0.07	McFadden's Hardwood & Hardware Inc. 2770 Sheffield Road Ottawa ON K1B 3V9	GEN
<b>Generator No:</b> <b>SIC Code:</b> <b>SIC Description:</b> <b>Approval Years:</b> <b>PO Box No:</b> <b>Country:</b> <b>Status:</b> <b>Co Admin:</b> <b>Choice of Contact:</b> <b>Phone No Admin:</b> <b>Contaminated Facility:</b> <b>MHSW Facility:</b>		ON7489455 416330 Hardware Wholesaler-Distributors 07,08			
<u>Detail(s)</u>					
<b>Waste Class:</b> <b>Waste Class Name:</b>		145 PAINT/PIGMENT/COATING RESIDUES			
<u>6</u>	3 of 10	ESE/0.0	66.9 / -0.07	McFadden's Hardwood & Hardware Inc. 2770 Sheffield Road Ottawa ON K1B 3V9	GEN
<b>Generator No:</b> <b>SIC Code:</b> <b>SIC Description:</b> <b>Approval Years:</b> <b>PO Box No:</b> <b>Country:</b> <b>Status:</b> <b>Co Admin:</b> <b>Choice of Contact:</b> <b>Phone No Admin:</b> <b>Contaminated Facility:</b> <b>MHSW Facility:</b>		ON7489455 416330 Hardware Wholesaler-Distributors 2009			
<u>Detail(s)</u>					
<b>Waste Class:</b> <b>Waste Class Name:</b>		145 PAINT/PIGMENT/COATING RESIDUES			
<b>Waste Class:</b> <b>Waste Class Name:</b>		211 AROMATIC SOLVENTS			



Map Key	Number of Records	Direction/ Distance (m)	Elev/Diff (m)	Site	DB
<a href="#">6</a>	4 of 10	ESE/0.0	66.9 / -0.07	McFadden's Hardwood & Hardware Inc. 2770 Sheffield Road Ottawa ON K1B 3V9	GEN
<b>Generator No:</b> <b>SIC Code:</b> <b>SIC Description:</b> <b>Approval Years:</b> <b>PO Box No:</b> <b>Country:</b> <b>Status:</b> <b>Co Admin:</b> <b>Choice of Contact:</b> <b>Phone No Admin:</b> <b>Contaminated Facility:</b> <b>MHSW Facility:</b>		ON7489455 416330 Hardware Wholesaler-Distributors 2010			
<b><u>Detail(s)</u></b>					
<b>Waste Class:</b>		211			
<b>Waste Class Name:</b>		AROMATIC SOLVENTS			
<b>Waste Class:</b>		145			
<b>Waste Class Name:</b>		PAINT/PIGMENT/COATING RESIDUES			
<a href="#">6</a>	5 of 10	ESE/0.0	66.9 / -0.07	McFadden's Hardwood & Hardware Inc. 2770 Sheffield Road Ottawa ON K1B 3V9	GEN
<b>Generator No:</b> <b>SIC Code:</b> <b>SIC Description:</b> <b>Approval Years:</b> <b>PO Box No:</b> <b>Country:</b> <b>Status:</b> <b>Co Admin:</b> <b>Choice of Contact:</b> <b>Phone No Admin:</b> <b>Contaminated Facility:</b> <b>MHSW Facility:</b>		ON7489455 416330 Hardware Wholesaler-Distributors 2011			
<b><u>Detail(s)</u></b>					
<b>Waste Class:</b>		145			
<b>Waste Class Name:</b>		PAINT/PIGMENT/COATING RESIDUES			
<b>Waste Class:</b>		211			
<b>Waste Class Name:</b>		AROMATIC SOLVENTS			
<a href="#">6</a>	6 of 10	ESE/0.0	66.9 / -0.07	McFadden's Hardwood & Hardware Inc. 2770 Sheffield Road Ottawa ON K1B 3V9	GEN
<b>Generator No:</b> <b>SIC Code:</b> <b>SIC Description:</b> <b>Approval Years:</b> <b>PO Box No:</b> <b>Country:</b> <b>Status:</b>		ON7489455 416330 Hardware Wholesaler-Distributors 2012			

Map Key	Number of Records	Direction/ Distance (m)	Elev/Diff (m)	Site	DB
<b>Co Admin:</b> <b>Choice of Contact:</b> <b>Phone No Admin:</b> <b>Contaminated Facility:</b> <b>MHSW Facility:</b>					
<b><u>Detail(s)</u></b>					
<b>Waste Class:</b>		211			
<b>Waste Class Name:</b>		AROMATIC SOLVENTS			
<b>Waste Class:</b>		145			
<b>Waste Class Name:</b>		PAINT/PIGMENT/COATING RESIDUES			
<a href="#">6</a>	7 of 10	ESE/0.0	66.9 / -0.07	<b>McFadden's Hardwood &amp; Hardware Inc.</b> 2770 Sheffield Road Ottawa ON	GEN
<b>Generator No:</b>		ON7489455			
<b>SIC Code:</b>		416330			
<b>SIC Description:</b>		HARDWARE WHOLESALER-DISTRIBUTORS			
<b>Approval Years:</b>		2013			
<b>PO Box No:</b>					
<b>Country:</b>					
<b>Status:</b>					
<b>Co Admin:</b>					
<b>Choice of Contact:</b>					
<b>Phone No Admin:</b>					
<b>Contaminated Facility:</b>					
<b>MHSW Facility:</b>					
<b><u>Detail(s)</u></b>					
<b>Waste Class:</b>		211			
<b>Waste Class Name:</b>		AROMATIC SOLVENTS			
<b>Waste Class:</b>		145			
<b>Waste Class Name:</b>		PAINT/PIGMENT/COATING RESIDUES			
<a href="#">6</a>	8 of 10	ESE/0.0	66.9 / -0.07	<b>McFadden's Hardwood &amp; Hardware Inc.</b> 2770 Sheffield Road Ottawa ON K1B 3V9	GEN
<b>Generator No:</b>		ON7489455			
<b>SIC Code:</b>		416330			
<b>SIC Description:</b>		HARDWARE WHOLESALER-DISTRIBUTORS			
<b>Approval Years:</b>		2015			
<b>PO Box No:</b>					
<b>Country:</b>		Canada			
<b>Status:</b>					
<b>Co Admin:</b>		Kerry Baker			
<b>Choice of Contact:</b>		CO_OFFICIAL			
<b>Phone No Admin:</b>		416-674-3333 Ext.2227			
<b>Contaminated Facility:</b>		No			
<b>MHSW Facility:</b>		No			
<b><u>Detail(s)</u></b>					
<b>Waste Class:</b>		211			
<b>Waste Class Name:</b>		AROMATIC SOLVENTS			

Map Key	Number of Records	Direction/ Distance (m)	Elev/Diff (m)	Site	DB
<b>Waste Class:</b>		145			
<b>Waste Class Name:</b>		PAINT/PIGMENT/COATING RESIDUES			
<u>6</u>	9 of 10	ESE/0.0	66.9 / -0.07	<b>McFadden's Hardwood &amp; Hardware Inc.</b> 2770 Sheffield Road Ottawa ON K1B 3V9	GEN
<b>Generator No:</b>		ON7489455			
<b>SIC Code:</b>		416330			
<b>SIC Description:</b>		HARDWARE WHOLESALER-DISTRIBUTORS			
<b>Approval Years:</b>		2016			
<b>PO Box No:</b>					
<b>Country:</b>		Canada			
<b>Status:</b>					
<b>Co Admin:</b>		Kerry Baker			
<b>Choice of Contact:</b>		CO_OFFICIAL			
<b>Phone No Admin:</b>		416-674-3333 Ext.2227			
<b>Contaminated Facility:</b>		No			
<b>MHSW Facility:</b>		No			
<b><u>Detail(s)</u></b>					
<b>Waste Class:</b>		211			
<b>Waste Class Name:</b>		AROMATIC SOLVENTS			
<b>Waste Class:</b>		145			
<b>Waste Class Name:</b>		PAINT/PIGMENT/COATING RESIDUES			
<u>6</u>	10 of 10	ESE/0.0	66.9 / -0.07	<b>McFadden's Hardwood &amp; Hardware Inc.</b> 2770 Sheffield Road Ottawa ON K1B 3V9	GEN
<b>Generator No:</b>		ON7489455			
<b>SIC Code:</b>		416330			
<b>SIC Description:</b>		HARDWARE WHOLESALER-DISTRIBUTORS			
<b>Approval Years:</b>		2014			
<b>PO Box No:</b>					
<b>Country:</b>		Canada			
<b>Status:</b>					
<b>Co Admin:</b>		Kerry Baker			
<b>Choice of Contact:</b>		CO_OFFICIAL			
<b>Phone No Admin:</b>		416-674-3333 Ext.2227			
<b>Contaminated Facility:</b>		No			
<b>MHSW Facility:</b>		No			
<b><u>Detail(s)</u></b>					
<b>Waste Class:</b>		211			
<b>Waste Class Name:</b>		AROMATIC SOLVENTS			
<b>Waste Class:</b>		145			
<b>Waste Class Name:</b>		PAINT/PIGMENT/COATING RESIDUES			
<u>7</u>	1 of 1	ESE/0.0	66.9 / -0.07	<b>2865 walkley Road</b> Ottawa ON K1B	EHS
<b>Order No:</b>		20190219066		<b>Nearest Intersection:</b>	
<b>Status:</b>		C		<b>Municipality:</b>	
<b>Report Type:</b>		Custom Report		<b>Client Prov/State:</b> ON	
<b>Report Date:</b>		27-FEB-19		<b>Search Radius (km):</b> .25	
<b>Date Received:</b>		19-FEB-19		<b>X:</b> -75.605201	

Map Key	Number of Records	Direction/ Distance (m)	Elev/Diff (m)	Site	DB
<b>Previous Site Name:</b>		railway corridor		Y:	45.397597
<b>Lot/Building Size:</b>					
<b>Additional Info Ordered:</b>		City Directory; Aerial Photos			

<u>8</u>	1 of 1	E/15.0	65.9 / -1.07	2770 SHEFFIELD AVENUE Ottawa ON	WWIS
<b>Well ID:</b>	7164219			<b>Flowing (Y/N):</b>	
<b>Construction Date:</b>				<b>Flow Rate:</b>	
<b>Use 1st:</b>	Monitoring and Test Hole			<b>Data Entry Status:</b>	
<b>Use 2nd:</b>	0			<b>Data Src:</b>	
<b>Final Well Status:</b>	Monitoring and Test Hole			<b>Date Received:</b>	13-Jun-2011 00:00:00
<b>Water Type:</b>				<b>Selected Flag:</b>	TRUE
<b>Casing Material:</b>				<b>Abandonment Rec:</b>	
<b>Audit No:</b>	Z123964			<b>Contractor:</b>	7241
<b>Tag:</b>	A108711			<b>Form Version:</b>	7
<b>Constructn Method:</b>				<b>Owner:</b>	
<b>Elevation (m):</b>				<b>County:</b>	OTTAWA-CARLETON
<b>Elevatn Reliabilty:</b>				<b>Lot:</b>	
<b>Depth to Bedrock:</b>				<b>Concession:</b>	
<b>Well Depth:</b>				<b>Concession Name:</b>	
<b>Overburden/Bedrock:</b>				<b>Easting NAD83:</b>	
<b>Pump Rate:</b>				<b>Northing NAD83:</b>	
<b>Static Water Level:</b>				<b>Zone:</b>	
<b>Clear/Cloudy:</b>				<b>UTM Reliability:</b>	
<b>Municipality:</b>	OTTAWA CITY				
<b>Site Info:</b>					
<b>PDF URL (Map):</b>	<a href="https://d2khazk8e83rdv.cloudfront.net/moe_mapping/downloads/2Water/Wells_pdfs/716\7164219.pdf">https://d2khazk8e83rdv.cloudfront.net/moe_mapping/downloads/2Water/Wells_pdfs/716\7164219.pdf</a>				

#### Additional Detail(s) (Map)

<b>Well Completed Date:</b>	2011/05/17
<b>Year Completed:</b>	2011
<b>Depth (m):</b>	6.1
<b>Latitude:</b>	45.3979355007325
<b>Longitude:</b>	-75.6040797385151
<b>Path:</b>	716\7164219.pdf

#### Bore Hole Information

<b>Bore Hole ID:</b>	1003519897	<b>Elevation:</b>	
<b>DP2BR:</b>		<b>Elevrc:</b>	
<b>Spatial Status:</b>		<b>Zone:</b>	18
<b>Code OB:</b>		<b>East83:</b>	452720.00
<b>Code OB Desc:</b>		<b>North83:</b>	5027335.00
<b>Open Hole:</b>		<b>Org CS:</b>	UTM83
<b>Cluster Kind:</b>		<b>UTMRC:</b>	3
<b>Date Completed:</b>	17-May-2011 00:00:00	<b>UTMRC Desc:</b>	margin of error : 10 - 30 m
<b>Remarks:</b>		<b>Location Method:</b>	wwr
<b>Loc Method Desc:</b>	on Water Well Record		
<b>Elevrc Desc:</b>			
<b>Location Source Date:</b>			
<b>Improvement Location Source:</b>			
<b>Improvement Location Method:</b>			
<b>Source Revision Comment:</b>			
<b>Supplier Comment:</b>			

#### Overburden and Bedrock Materials Interval

<b>Map Key</b>	<b>Number of Records</b>	<b>Direction/ Distance (m)</b>	<b>Elev/Diff (m)</b>	<b>Site</b>	<b>DB</b>
<b>Formation ID:</b>		1003937572			
<b>Layer:</b>		1			
<b>Color:</b>		2			
<b>General Color:</b>		GREY			
<b>Mat1:</b>		11			
<b>Most Common Material:</b>		GRAVEL			
<b>Mat2:</b>					
<b>Mat2 Desc:</b>					
<b>Mat3:</b>		85			
<b>Mat3 Desc:</b>		SOFT			
<b>Formation Top Depth:</b>		0.0			
<b>Formation End Depth:</b>		0.6100000143051147			
<b>Formation End Depth UOM:</b>		m			
<b><u>Overburden and Bedrock</u></b>					
<b><u>Materials Interval</u></b>					
<b>Formation ID:</b>		1003937573			
<b>Layer:</b>		2			
<b>Color:</b>		2			
<b>General Color:</b>		GREY			
<b>Mat1:</b>		05			
<b>Most Common Material:</b>		CLAY			
<b>Mat2:</b>		06			
<b>Mat2 Desc:</b>		SILT			
<b>Mat3:</b>		85			
<b>Mat3 Desc:</b>		SOFT			
<b>Formation Top Depth:</b>		0.6100000143051147			
<b>Formation End Depth:</b>		6.099999904632568			
<b>Formation End Depth UOM:</b>		m			
<b><u>Annular Space/Abandonment</u></b>					
<b><u>Sealing Record</u></b>					
<b>Plug ID:</b>		1003937583			
<b>Layer:</b>		3			
<b>Plug From:</b>		1.2200000286102295			
<b>Plug To:</b>		6.099999904632568			
<b>Plug Depth UOM:</b>		m			
<b><u>Annular Space/Abandonment</u></b>					
<b><u>Sealing Record</u></b>					
<b>Plug ID:</b>		1003937581			
<b>Layer:</b>		1			
<b>Plug From:</b>		0.0			
<b>Plug To:</b>		0.3100000023841858			
<b>Plug Depth UOM:</b>		m			
<b><u>Annular Space/Abandonment</u></b>					
<b><u>Sealing Record</u></b>					
<b>Plug ID:</b>		1003937582			
<b>Layer:</b>		2			
<b>Plug From:</b>		0.3100000023841858			
<b>Plug To:</b>		1.2200000286102295			
<b>Plug Depth UOM:</b>		m			
<b><u>Method of Construction &amp; Well</u></b>					
<b><u>Use</u></b>					
<b>Method Construction ID:</b>		1003937580			

<i>Map Key</i>	<i>Number of Records</i>	<i>Direction/ Distance (m)</i>	<i>Elev/Diff (m)</i>	<i>Site</i>	<i>DB</i>
<i>Method Construction Code:</i>		B			
<i>Method Construction:</i>		Other Method			
<i>Other Method Construction:</i>		DIRECT PUSH			
<b><u>Pipe Information</u></b>					
<i>Pipe ID:</i>		1003937571			
<i>Casing No:</i>		0			
<i>Comment:</i>					
<i>Alt Name:</i>					
<b><u>Construction Record - Casing</u></b>					
<i>Casing ID:</i>		1003937576			
<i>Layer:</i>		1			
<i>Material:</i>		5			
<i>Open Hole or Material:</i>		PLASTIC			
<i>Depth From:</i>		0.0			
<i>Depth To:</i>		1.5			
<i>Casing Diameter:</i>		4.03000020980835			
<i>Casing Diameter UOM:</i>		cm			
<i>Casing Depth UOM:</i>		m			
<b><u>Construction Record - Screen</u></b>					
<i>Screen ID:</i>		1003937577			
<i>Layer:</i>		1			
<i>Slot:</i>		10			
<i>Screen Top Depth:</i>		1.5			
<i>Screen End Depth:</i>		6.099999904632568			
<i>Screen Material:</i>		5			
<i>Screen Depth UOM:</i>		m			
<i>Screen Diameter UOM:</i>		cm			
<i>Screen Diameter:</i>		4.829999923706055			
<b><u>Water Details</u></b>					
<i>Water ID:</i>		1003937575			
<i>Layer:</i>					
<i>Kind Code:</i>					
<i>Kind:</i>					
<i>Water Found Depth:</i>					
<i>Water Found Depth UOM:</i>		m			
<b><u>Hole Diameter</u></b>					
<i>Hole ID:</i>		1003937574			
<i>Diameter:</i>		8.25			
<i>Depth From:</i>		0.0			
<i>Depth To:</i>		6.099999904632568			
<i>Hole Depth UOM:</i>		m			
<i>Hole Diameter UOM:</i>		cm			
<b><u>Links</u></b>					
<i>Bore Hole ID:</i>	1003519897			<i>Tag No:</i>	A108711
<i>Depth M:</i>	6.1			<i>Contractor:</i>	7241
<i>Year Completed:</i>	2011			<i>Path:</i>	716\7164219.pdf
<i>Well Completed Dt:</i>	2011/05/17			<i>Latitude:</i>	45.3979355007325
<i>Audit No:</i>	Z123964			<i>Longitude:</i>	-75.6040797385151

Map Key	Number of Records	Direction/ Distance (m)	Elev/Diff (m)	Site	DB
<a href="#">9</a>	1 of 1	NE/16.0	66.1 / -0.87	2760 SHEFFILED ROAD Ottawa ON	WWIS
<b>Well ID:</b>		7163828		<b>Flowing (Y/N):</b>	
<b>Construction Date:</b>				<b>Flow Rate:</b>	
<b>Use 1st:</b>		Monitoring and Test Hole		<b>Data Entry Status:</b>	
<b>Use 2nd:</b>		0		<b>Data Src:</b>	
<b>Final Well Status:</b>		Monitoring and Test Hole		<b>Date Received:</b> 02-Jun-2011 00:00:00	
<b>Water Type:</b>				<b>Selected Flag:</b> TRUE	
<b>Casing Material:</b>				<b>Abandonment Rec:</b>	
<b>Audit No:</b>		Z116178		<b>Contractor:</b> 7241	
<b>Tag:</b>		A113446		<b>Form Version:</b> 7	
<b>Constructn Method:</b>				<b>Owner:</b>	
<b>Elevation (m):</b>				<b>County:</b> OTTAWA-CARLETON	
<b>Elevatn Reliabilty:</b>				<b>Lot:</b>	
<b>Depth to Bedrock:</b>				<b>Concession:</b>	
<b>Well Depth:</b>				<b>Concession Name:</b>	
<b>Overburden/Bedrock:</b>				<b>Easting NAD83:</b>	
<b>Pump Rate:</b>				<b>Northing NAD83:</b>	
<b>Static Water Level:</b>				<b>Zone:</b>	
<b>Clear/Cloudy:</b>				<b>UTM Reliability:</b>	
<b>Municipality:</b>		OTTAWA CITY			
<b>Site Info:</b>					
<b>PDF URL (Map):</b>		<a href="https://d2khazk8e83rdv.cloudfront.net/moe_mapping/downloads/2Water/Wells_pdfs/716\7163828.pdf">https://d2khazk8e83rdv.cloudfront.net/moe_mapping/downloads/2Water/Wells_pdfs/716\7163828.pdf</a>			
<b><u>Additional Detail(s) (Map)</u></b>					
<b>Well Completed Date:</b>		2011/05/13			
<b>Year Completed:</b>		2011			
<b>Depth (m):</b>		6.1			
<b>Latitude:</b>		45.3989057576835			
<b>Longitude:</b>		-75.6061343764962			
<b>Path:</b>		716\7163828.pdf			
<b><u>Bore Hole Information</u></b>					
<b>Bore Hole ID:</b>		1003516692		<b>Elevation:</b>	
<b>DP2BR:</b>				<b>Elevrc:</b>	
<b>Spatial Status:</b>				<b>Zone:</b> 18	
<b>Code OB:</b>				<b>East83:</b> 452560.00	
<b>Code OB Desc:</b>				<b>North83:</b> 5027444.00	
<b>Open Hole:</b>				<b>Org CS:</b> UTM83	
<b>Cluster Kind:</b>				<b>UTMRC:</b> 3	
<b>Date Completed:</b>		13-May-2011 00:00:00		<b>UTMRC Desc:</b> margin of error : 10 - 30 m	
<b>Remarks:</b>				<b>Location Method:</b> wwr	
<b>Loc Method Desc:</b>		on Water Well Record			
<b>Elevrc Desc:</b>					
<b>Location Source Date:</b>					
<b>Improvement Location Source:</b>					
<b>Improvement Location Method:</b>					
<b>Source Revision Comment:</b>					
<b>Supplier Comment:</b>					
<b><u>Overburden and Bedrock</u></b>					
<b><u>Materials Interval</u></b>					
<b>Formation ID:</b>		1003802633			
<b>Layer:</b>		3			
<b>Color:</b>		2			
<b>General Color:</b>		GREY			
<b>Mat1:</b>		05			



<b>Map Key</b>	<b>Number of Records</b>	<b>Direction/ Distance (m)</b>	<b>Elev/Diff (m)</b>	<b>Site</b>	<b>DB</b>
<b>Most Common Material:</b>					
<b>Mat2:</b>		CLAY			
<b>Mat2 Desc:</b>		85			
<b>Mat3:</b>		SOFT			
<b>Mat3 Desc:</b>		91			
<b>Formation Top Depth:</b>		WATER-BEARING			
<b>Formation End Depth:</b>		3.0999999046325684			
<b>Formation End Depth UOM:</b>		6.099999904632568			
		m			
<b><u>Overburden and Bedrock</u></b>					
<b><u>Materials Interval</u></b>					
<b>Formation ID:</b>		1003802632			
<b>Layer:</b>		2			
<b>Color:</b>		2			
<b>General Color:</b>		GREY			
<b>Mat1:</b>		05			
<b>Most Common Material:</b>		CLAY			
<b>Mat2:</b>		73			
<b>Mat2 Desc:</b>		HARD			
<b>Mat3:</b>		68			
<b>Mat3 Desc:</b>		DRY			
<b>Formation Top Depth:</b>		1.5			
<b>Formation End Depth:</b>		3.0999999046325684			
<b>Formation End Depth UOM:</b>		m			
<b><u>Overburden and Bedrock</u></b>					
<b><u>Materials Interval</u></b>					
<b>Formation ID:</b>		1003802631			
<b>Layer:</b>		1			
<b>Color:</b>		6			
<b>General Color:</b>		BROWN			
<b>Mat1:</b>		11			
<b>Most Common Material:</b>		GRAVEL			
<b>Mat2:</b>		05			
<b>Mat2 Desc:</b>		CLAY			
<b>Mat3:</b>		85			
<b>Mat3 Desc:</b>		SOFT			
<b>Formation Top Depth:</b>		0.0			
<b>Formation End Depth:</b>		1.5			
<b>Formation End Depth UOM:</b>		m			
<b><u>Annular Space/Abandonment</u></b>					
<b><u>Sealing Record</u></b>					
<b>Plug ID:</b>		1003802642			
<b>Layer:</b>		1			
<b>Plug From:</b>		0.0			
<b>Plug To:</b>		0.3100000023841858			
<b>Plug Depth UOM:</b>		m			
<b><u>Annular Space/Abandonment</u></b>					
<b><u>Sealing Record</u></b>					
<b>Plug ID:</b>		1003802644			
<b>Layer:</b>		3			
<b>Plug From:</b>		1.2200000286102295			
<b>Plug To:</b>		6.099999904632568			
<b>Plug Depth UOM:</b>		m			
<b><u>Annular Space/Abandonment</u></b>					

<i>Map Key</i>	<i>Number of Records</i>	<i>Direction/ Distance (m)</i>	<i>Elev/Diff (m)</i>	<i>Site</i>	<i>DB</i>
<b><u>Sealing Record</u></b>					
<b>Plug ID:</b>		1003802643			
<b>Layer:</b>		2			
<b>Plug From:</b>		0.3100000023841858			
<b>Plug To:</b>		1.2200000286102295			
<b>Plug Depth UOM:</b>		m			
<b><u>Method of Construction &amp; Well Use</u></b>					
<b>Method Construction ID:</b>		1003802640			
<b>Method Construction Code:</b>		B			
<b>Method Construction:</b>		Other Method			
<b>Other Method Construction:</b>		DIRECT PUSH			
<b><u>Pipe Information</u></b>					
<b>Pipe ID:</b>		1003802630			
<b>Casing No:</b>		0			
<b>Comment:</b>					
<b>Alt Name:</b>					
<b><u>Construction Record - Casing</u></b>					
<b>Casing ID:</b>		1003802636			
<b>Layer:</b>		1			
<b>Material:</b>		5			
<b>Open Hole or Material:</b>		PLASTIC			
<b>Depth From:</b>		0.0			
<b>Depth To:</b>		1.5			
<b>Casing Diameter:</b>		4.03000020980835			
<b>Casing Diameter UOM:</b>		cm			
<b>Casing Depth UOM:</b>		m			
<b><u>Construction Record - Screen</u></b>					
<b>Screen ID:</b>		1003802637			
<b>Layer:</b>		1			
<b>Slot:</b>		10			
<b>Screen Top Depth:</b>		1.5			
<b>Screen End Depth:</b>		6.099999904632568			
<b>Screen Material:</b>		5			
<b>Screen Depth UOM:</b>		m			
<b>Screen Diameter UOM:</b>		cm			
<b>Screen Diameter:</b>		4.820000171661377			
<b><u>Water Details</u></b>					
<b>Water ID:</b>		1003802635			
<b>Layer:</b>					
<b>Kind Code:</b>					
<b>Kind:</b>					
<b>Water Found Depth:</b>					
<b>Water Found Depth UOM:</b>		m			
<b><u>Hole Diameter</u></b>					
<b>Hole ID:</b>		1003802634			
<b>Diameter:</b>		8.25			
<b>Depth From:</b>		0.0			

Map Key	Number of Records	Direction/ Distance (m)	Elev/Diff (m)	Site	DB
Depth To:		6.099999904632568			
Hole Depth UOM:		m			
Hole Diameter UOM:		cm			
<b>Links</b>					
Bore Hole ID:	1003516692			Tag No:	A113446
Depth M:	6.1			Contractor:	7241
Year Completed:	2011			Path:	716\7163828.pdf
Well Completed Dt:	2011/05/13			Latitude:	45.3989057576835
Audit No:	Z116178			Longitude:	-75.6061343764962

<a href="#">10</a>	1 of 2	WNW/16.5	66.9 / -0.07	2615 LANCASTER ST. Ottawa ON	WWIS
Well ID:	7218169			Flowing (Y/N):	
Construction Date:				Flow Rate:	
Use 1st:	Monitoring and Test Hole			Data Entry Status:	
Use 2nd:	0			Data Src:	
Final Well Status:	Monitoring and Test Hole			Date Received:	20-Mar-2014 00:00:00
Water Type:				Selected Flag:	TRUE
Casing Material:				Abandonment Rec:	
Audit No:	Z179983			Contractor:	7241
Tag:	A157822			Form Version:	7
Constructn Method:				Owner:	
Elevation (m):				County:	OTTAWA-CARLETON
Elevatn Reliabilty:				Lot:	
Depth to Bedrock:				Concession:	
Well Depth:				Concession Name:	
Overburden/Bedrock:				Easting NAD83:	
Pump Rate:				Northing NAD83:	
Static Water Level:				Zone:	
Clear/Cloudy:				UTM Reliability:	
Municipality:	GLOUCESTER TOWNSHIP				
Site Info:					

PDF URL (Map): [https://d2khazk8e83rdv.cloudfront.net/moe\\_mapping/downloads/2Water/Wells\\_pdfs/721\7218169.pdf](https://d2khazk8e83rdv.cloudfront.net/moe_mapping/downloads/2Water/Wells_pdfs/721\7218169.pdf)

**Additional Detail(s) (Map)**

Well Completed Date: 2014/02/28  
Year Completed: 2014  
Depth (m): 6.1  
Latitude: 45.3991956756257  
Longitude: -75.6091656097966  
Path: 721\7218169.pdf

**Bore Hole Information**

Bore Hole ID:	1004724238	Elevation:	
DP2BR:		Elevrc:	
Spatial Status:		Zone:	18
Code OB:		East83:	452323.00
Code OB Desc:		North83:	5027478.00
Open Hole:		Org CS:	UTM83
Cluster Kind:		UTMRC:	4
Date Completed:	28-Feb-2014 00:00:00	UTMRC Desc:	margin of error : 30 m - 100 m
Remarks:		Location Method:	wwr
Loc Method Desc:	on Water Well Record		
Elevrc Desc:			
Location Source Date:			
Improvement Location Source:			

<b>Map Key</b>	<b>Number of Records</b>	<b>Direction/ Distance (m)</b>	<b>Elev/Diff (m)</b>	<b>Site</b>	<b>DB</b>
<b>Improvement Location Method:</b>					
<b>Source Revision Comment:</b>					
<b>Supplier Comment:</b>					
<b><u>Overburden and Bedrock</u></b>					
<b><u>Materials Interval</u></b>					
<b>Formation ID:</b>		1005093982			
<b>Layer:</b>		1			
<b>Color:</b>		2			
<b>General Color:</b>		GREY			
<b>Mat1:</b>		11			
<b>Most Common Material:</b>		GRAVEL			
<b>Mat2:</b>					
<b>Mat2 Desc:</b>					
<b>Mat3:</b>		85			
<b>Mat3 Desc:</b>		SOFT			
<b>Formation Top Depth:</b>		0.0			
<b>Formation End Depth:</b>		0.3100000023841858			
<b>Formation End Depth UOM:</b>		m			
<b><u>Overburden and Bedrock</u></b>					
<b><u>Materials Interval</u></b>					
<b>Formation ID:</b>		1005093984			
<b>Layer:</b>		3			
<b>Color:</b>		2			
<b>General Color:</b>		GREY			
<b>Mat1:</b>		05			
<b>Most Common Material:</b>		CLAY			
<b>Mat2:</b>					
<b>Mat2 Desc:</b>					
<b>Mat3:</b>		85			
<b>Mat3 Desc:</b>		SOFT			
<b>Formation Top Depth:</b>		0.6100000143051147			
<b>Formation End Depth:</b>		6.099999904632568			
<b>Formation End Depth UOM:</b>		m			
<b><u>Overburden and Bedrock</u></b>					
<b><u>Materials Interval</u></b>					
<b>Formation ID:</b>		1005093983			
<b>Layer:</b>		2			
<b>Color:</b>		2			
<b>General Color:</b>		GREY			
<b>Mat1:</b>		11			
<b>Most Common Material:</b>		GRAVEL			
<b>Mat2:</b>		05			
<b>Mat2 Desc:</b>		CLAY			
<b>Mat3:</b>		85			
<b>Mat3 Desc:</b>		SOFT			
<b>Formation Top Depth:</b>		0.3100000023841858			
<b>Formation End Depth:</b>		0.6100000143051147			
<b>Formation End Depth UOM:</b>		m			
<b><u>Annular Space/Abandonment</u></b>					
<b><u>Sealing Record</u></b>					
<b>Plug ID:</b>		1005093992			
<b>Layer:</b>		1			
<b>Plug From:</b>		0.0			
<b>Plug To:</b>		0.3100000023841858			

<i>Map Key</i>	<i>Number of Records</i>	<i>Direction/ Distance (m)</i>	<i>Elev/Diff (m)</i>	<i>Site</i>	<i>DB</i>
<b>Plug Depth UOM:</b>		m			
<b><u>Annular Space/Abandonment Sealing Record</u></b>					
<b>Plug ID:</b>		1005093993			
<b>Layer:</b>		2			
<b>Plug From:</b>		0.3100000023841858			
<b>Plug To:</b>					
<b>Plug Depth UOM:</b>		m			
<b><u>Method of Construction &amp; Well Use</u></b>					
<b>Method Construction ID:</b>		1005093991			
<b>Method Construction Code:</b>		D			
<b>Method Construction:</b>		Direct Push			
<b>Other Method Construction:</b>					
<b><u>Pipe Information</u></b>					
<b>Pipe ID:</b>		1005093981			
<b>Casing No:</b>		0			
<b>Comment:</b>					
<b>Alt Name:</b>					
<b><u>Construction Record - Casing</u></b>					
<b>Casing ID:</b>		1005093987			
<b>Layer:</b>		1			
<b>Material:</b>		5			
<b>Open Hole or Material:</b>		PLASTIC			
<b>Depth From:</b>		0.0			
<b>Depth To:</b>		3.0999999046325684			
<b>Casing Diameter:</b>		4.03000020980835			
<b>Casing Diameter UOM:</b>		cm			
<b>Casing Depth UOM:</b>		m			
<b><u>Construction Record - Screen</u></b>					
<b>Screen ID:</b>		1005093988			
<b>Layer:</b>		1			
<b>Slot:</b>		10			
<b>Screen Top Depth:</b>		3.0999999046325684			
<b>Screen End Depth:</b>		6.099999904632568			
<b>Screen Material:</b>		5			
<b>Screen Depth UOM:</b>		m			
<b>Screen Diameter UOM:</b>		cm			
<b>Screen Diameter:</b>		4.820000171661377			
<b><u>Water Details</u></b>					
<b>Water ID:</b>		1005093986			
<b>Layer:</b>					
<b>Kind Code:</b>					
<b>Kind:</b>					
<b>Water Found Depth:</b>					
<b>Water Found Depth UOM:</b>		m			
<b><u>Hole Diameter</u></b>					

Map Key	Number of Records	Direction/ Distance (m)	Elev/Diff (m)	Site	DB
<b>Hole ID:</b> 1005093985 <b>Diameter:</b> 8.25 <b>Depth From:</b> 0.0 <b>Depth To:</b> 6.099999904632568 <b>Hole Depth UOM:</b> m <b>Hole Diameter UOM:</b> cm					
<b>Links</b>					
<b>Bore Hole ID:</b> 1004724238 <b>Tag No:</b> A157822 <b>Depth M:</b> 6.1 <b>Contractor:</b> 7241 <b>Year Completed:</b> 2014 <b>Path:</b> 721\7218169.pdf <b>Well Completed Dt:</b> 2014/02/28 <b>Latitude:</b> 45.3991956756257 <b>Audit No:</b> Z179983 <b>Longitude:</b> -75.6091656097966					
<a href="#">10</a>	2 of 2	WNW/16.5	66.9 / -0.07	2615 LANCASTER Ottawa ON	WWIS
<b>Well ID:</b> 7253046 <b>Flowing (Y/N):</b> <b>Construction Date:</b> <b>Flow Rate:</b> <b>Use 1st:</b> <b>Data Entry Status:</b> <b>Use 2nd:</b> <b>Data Src:</b> <b>Final Well Status:</b> 0 <b>Date Received:</b> 27-Nov-2015 00:00:00 <b>Water Type:</b> <b>Selected Flag:</b> TRUE <b>Casing Material:</b> <b>Abandonment Rec:</b> <b>Audit No:</b> Z221592 <b>Contractor:</b> 6894 <b>Tag:</b> _NO_TAG <b>Form Version:</b> 7 <b>Constructn Method:</b> <b>Owner:</b> <b>Elevation (m):</b> <b>County:</b> OTTAWA-CARLETON <b>Elevatn Reliabilty:</b> <b>Lot:</b> <b>Depth to Bedrock:</b> <b>Concession:</b> <b>Well Depth:</b> <b>Concession Name:</b> <b>Overburden/Bedrock:</b> <b>Easting NAD83:</b> <b>Pump Rate:</b> <b>Northing NAD83:</b> <b>Static Water Level:</b> <b>Zone:</b> <b>Clear/Cloudy:</b> <b>UTM Reliability:</b> <b>Municipality:</b> GLOUCESTER TOWNSHIP <b>Site Info:</b>					
<b>PDF URL (Map):</b>					
<b>Additional Detail(s) (Map)</b>					
<b>Well Completed Date:</b> 2015/11/11 <b>Year Completed:</b> 2015 <b>Depth (m):</b> 5.7912 <b>Latitude:</b> 45.3991956756257 <b>Longitude:</b> -75.6091656097966 <b>Path:</b>					
<b>Bore Hole Information</b>					
<b>Bore Hole ID:</b> 1005819187 <b>Elevation:</b> <b>DP2BR:</b> <b>Elevrc:</b> <b>Spatial Status:</b> <b>Zone:</b> 18 <b>Code OB:</b> <b>East83:</b> 452323.00 <b>Code OB Desc:</b> <b>North83:</b> 5027478.00 <b>Open Hole:</b> <b>Org CS:</b> UTM83 <b>Cluster Kind:</b> <b>UTMRC:</b> 4 <b>Date Completed:</b> 11-Nov-2015 00:00:00 <b>UTMRC Desc:</b> margin of error : 30 m - 100 m <b>Remarks:</b> <b>Location Method:</b> wwr					

<b>Map Key</b>	<b>Number of Records</b>	<b>Direction/ Distance (m)</b>	<b>Elev/Diff (m)</b>	<b>Site</b>	<b>DB</b>
<b>Loc Method Desc:</b>		on Water Well Record			
<b>Elevrc Desc:</b>					
<b>Location Source Date:</b>					
<b>Improvement Location Source:</b>					
<b>Improvement Location Method:</b>					
<b>Source Revision Comment:</b>					
<b>Supplier Comment:</b>					
<b><u>Overburden and Bedrock</u></b>					
<b><u>Materials Interval</u></b>					
<b>Formation ID:</b>		1005842300			
<b>Layer:</b>		1			
<b>Color:</b>					
<b>General Color:</b>					
<b>Mat1:</b>					
<b>Most Common Material:</b>					
<b>Mat2:</b>					
<b>Mat2 Desc:</b>					
<b>Mat3:</b>					
<b>Mat3 Desc:</b>					
<b>Formation Top Depth:</b>		0.0			
<b>Formation End Depth:</b>		19.0			
<b>Formation End Depth UOM:</b>		ft			
<b><u>Annular Space/Abandonment</u></b>					
<b><u>Sealing Record</u></b>					
<b>Plug ID:</b>		1005842307			
<b>Layer:</b>		1			
<b>Plug From:</b>		0.0			
<b>Plug To:</b>		19.0			
<b>Plug Depth UOM:</b>		ft			
<b><u>Annular Space/Abandonment</u></b>					
<b><u>Sealing Record</u></b>					
<b>Plug ID:</b>		1005842306			
<b>Layer:</b>		1			
<b>Plug From:</b>					
<b>Plug To:</b>					
<b>Plug Depth UOM:</b>		ft			
<b><u>Method of Construction &amp; Well</u></b>					
<b><u>Use</u></b>					
<b>Method Construction ID:</b>		1005842305			
<b>Method Construction Code:</b>					
<b>Method Construction:</b>					
<b>Other Method Construction:</b>					
<b><u>Pipe Information</u></b>					
<b>Pipe ID:</b>		1005842299			
<b>Casing No:</b>		0			
<b>Comment:</b>					
<b>Alt Name:</b>					
<b><u>Construction Record - Casing</u></b>					
<b>Casing ID:</b>		1005842303			



Map Key	Number of Records	Direction/ Distance (m)	Elev/Diff (m)	Site	DB
---------	-------------------	-------------------------	---------------	------	----

**Layer:**  
**Material:**  
**Open Hole or Material:**  
**Depth From:**  
**Depth To:**  
**Casing Diameter:**  
**Casing Diameter UOM:** inch  
**Casing Depth UOM:** ft

**Construction Record - Screen**

**Screen ID:** 1005842304  
**Layer:**  
**Slot:**  
**Screen Top Depth:**  
**Screen End Depth:**  
**Screen Material:**  
**Screen Depth UOM:** ft  
**Screen Diameter UOM:** inch  
**Screen Diameter:**

**Water Details**

**Water ID:** 1005842302  
**Layer:** 1  
**Kind Code:**  
**Kind:**  
**Water Found Depth:** 6.0  
**Water Found Depth UOM:** ft

**Hole Diameter**

**Hole ID:** 1005842301  
**Diameter:** 1.5  
**Depth From:** 0.0  
**Depth To:** 19.0  
**Hole Depth UOM:** ft  
**Hole Diameter UOM:** inch

**Links**

<b>Bore Hole ID:</b> 1005819187	<b>Tag No:</b> _NO_TAG
<b>Depth M:</b> 5.7912	<b>Contractor:</b> 6894
<b>Year Completed:</b> 2015	<b>Path:</b> 725\7253046.pdf
<b>Well Completed Dt:</b> 2015/11/11	<b>Latitude:</b> 45.3991956756257
<b>Audit No:</b> Z221592	<b>Longitude:</b> -75.6091656097966

<a href="#">11</a>	1 of 1	E/26.1	65.9 / -1.07	2770 SHEFFIELD AVENUE Ottawa ON	WWIS
<b>Well ID:</b>	7164220	<b>Flowing (Y/N):</b>			
<b>Construction Date:</b>		<b>Flow Rate:</b>			
<b>Use 1st:</b>	Monitoring and Test Hole	<b>Data Entry Status:</b>			
<b>Use 2nd:</b>	0	<b>Data Src:</b>			
<b>Final Well Status:</b>	Monitoring and Test Hole	<b>Date Received:</b>	13-Jun-2011 00:00:00		
<b>Water Type:</b>		<b>Selected Flag:</b>	TRUE		
<b>Casing Material:</b>		<b>Abandonment Rec:</b>			
<b>Audit No:</b>	Z133171	<b>Contractor:</b>	7241		
<b>Tag:</b>	A113559	<b>Form Version:</b>	7		
<b>Constructn Method:</b>		<b>Owner:</b>			
<b>Elevation (m):</b>		<b>County:</b>	OTTAWA-CARLETON		
<b>Elevatn Reliabilty:</b>		<b>Lot:</b>			

Map Key	Number of Records	Direction/ Distance (m)	Elev/Diff (m)	Site	DB
---------	-------------------	----------------------------	------------------	------	----

**Depth to Bedrock:**  
**Well Depth:**  
**Overburden/Bedrock:**  
**Pump Rate:**  
**Static Water Level:**  
**Clear/Cloudy:**  
**Municipality:** OTTAWA CITY  
**Site Info:**

**Concession:**  
**Concession Name:**  
**Easting NAD83:**  
**Northing NAD83:**  
**Zone:**  
**UTM Reliability:**

**PDF URL (Map):** [https://d2khazk8e83rdv.cloudfront.net/moe\\_mapping/downloads/2Water/Wells\\_pdfs/716\7164220.pdf](https://d2khazk8e83rdv.cloudfront.net/moe_mapping/downloads/2Water/Wells_pdfs/716\7164220.pdf)

**Additional Detail(s) (Map)**

**Well Completed Date:** 2011/05/17  
**Year Completed:** 2011  
**Depth (m):** 6.1  
**Latitude:** 45.3982237964693  
**Longitude:** -75.6040317036562  
**Path:** 716\7164220.pdf

**Bore Hole Information**

**Bore Hole ID:** 1003519899  
**DP2BR:**  
**Spatial Status:**  
**Code OB:**  
**Code OB Desc:**  
**Open Hole:**  
**Cluster Kind:**  
**Date Completed:** 17-May-2011 00:00:00  
**Remarks:**  
**Loc Method Desc:** on Water Well Record  
**Elevrc Desc:**  
**Location Source Date:**  
**Improvement Location Source:**  
**Improvement Location Method:**  
**Source Revision Comment:**  
**Supplier Comment:**

**Elevation:**  
**Elevrc:**  
**Zone:** 18  
**East83:** 452724.00  
**North83:** 5027367.00  
**Org CS:** UTM83  
**UTMRC:** 3  
**UTMRC Desc:** margin of error : 10 - 30 m  
**Location Method:** wwr

**Overburden and Bedrock**

**Materials Interval**

**Formation ID:** 1003937595  
**Layer:** 2  
**Color:** 2  
**General Color:** GREY  
**Mat1:** 05  
**Most Common Material:** CLAY  
**Mat2:** 06  
**Mat2 Desc:** SILT  
**Mat3:** 85  
**Mat3 Desc:** SOFT  
**Formation Top Depth:** 0.3100000023841858  
**Formation End Depth:** 6.099999904632568  
**Formation End Depth UOM:** m

**Overburden and Bedrock**

**Materials Interval**

**Formation ID:** 1003937594  
**Layer:** 1  
**Color:** 2

<i>Map Key</i>	<i>Number of Records</i>	<i>Direction/ Distance (m)</i>	<i>Elev/Diff (m)</i>	<i>Site</i>	<i>DB</i>
<i>General Color:</i>		GREY			
<i>Mat1:</i>		11			
<i>Most Common Material:</i>		GRAVEL			
<i>Mat2:</i>					
<i>Mat2 Desc:</i>					
<i>Mat3:</i>		85			
<i>Mat3 Desc:</i>		SOFT			
<i>Formation Top Depth:</i>		0.0			
<i>Formation End Depth:</i>		0.3100000023841858			
<i>Formation End Depth UOM:</i>		m			
<u><i>Annular Space/Abandonment Sealing Record</i></u>					
<i>Plug ID:</i>		1003937604			
<i>Layer:</i>		2			
<i>Plug From:</i>		0.3100000023841858			
<i>Plug To:</i>		1.2200000286102295			
<i>Plug Depth UOM:</i>		m			
<u><i>Annular Space/Abandonment Sealing Record</i></u>					
<i>Plug ID:</i>		1003937605			
<i>Layer:</i>		3			
<i>Plug From:</i>		1.2200000286102295			
<i>Plug To:</i>		6.099999904632568			
<i>Plug Depth UOM:</i>		m			
<u><i>Annular Space/Abandonment Sealing Record</i></u>					
<i>Plug ID:</i>		1003937603			
<i>Layer:</i>		1			
<i>Plug From:</i>		0.0			
<i>Plug To:</i>		0.3100000023841858			
<i>Plug Depth UOM:</i>		m			
<u><i>Method of Construction &amp; Well Use</i></u>					
<i>Method Construction ID:</i>		1003937602			
<i>Method Construction Code:</i>		B			
<i>Method Construction:</i>		Other Method			
<i>Other Method Construction:</i>		DIRECT PUSH			
<u><i>Pipe Information</i></u>					
<i>Pipe ID:</i>		1003937593			
<i>Casing No:</i>		0			
<i>Comment:</i>					
<i>Alt Name:</i>					
<u><i>Construction Record - Casing</i></u>					
<i>Casing ID:</i>		1003937598			
<i>Layer:</i>		1			
<i>Material:</i>		5			
<i>Open Hole or Material:</i>		PLASTIC			
<i>Depth From:</i>		0.0			
<i>Depth To:</i>		1.5			

Map Key	Number of Records	Direction/ Distance (m)	Elev/Diff (m)	Site	DB
<b>Casing Diameter:</b>		4.03000020980835			
<b>Casing Diameter UOM:</b>		cm			
<b>Casing Depth UOM:</b>		m			
<b><u>Construction Record - Screen</u></b>					
<b>Screen ID:</b>		1003937599			
<b>Layer:</b>		1			
<b>Slot:</b>		10			
<b>Screen Top Depth:</b>		1.5			
<b>Screen End Depth:</b>		6.099999904632568			
<b>Screen Material:</b>		5			
<b>Screen Depth UOM:</b>		m			
<b>Screen Diameter UOM:</b>		cm			
<b>Screen Diameter:</b>		4.820000171661377			
<b><u>Water Details</u></b>					
<b>Water ID:</b>		1003937597			
<b>Layer:</b>					
<b>Kind Code:</b>					
<b>Kind:</b>					
<b>Water Found Depth:</b>					
<b>Water Found Depth UOM:</b>		m			
<b><u>Hole Diameter</u></b>					
<b>Hole ID:</b>		1003937596			
<b>Diameter:</b>		8.25			
<b>Depth From:</b>		0.0			
<b>Depth To:</b>		6.099999904632568			
<b>Hole Depth UOM:</b>		m			
<b>Hole Diameter UOM:</b>		cm			
<b><u>Links</u></b>					
<b>Bore Hole ID:</b>		1003519899		<b>Tag No:</b> A113559	
<b>Depth M:</b>		6.1		<b>Contractor:</b> 7241	
<b>Year Completed:</b>		2011		<b>Path:</b> 7167164220.pdf	
<b>Well Completed Dt:</b>		2011/05/17		<b>Latitude:</b> 45.3982237964693	
<b>Audit No:</b>		Z133171		<b>Longitude:</b> -75.6040317036562	

<a href="#">12</a>	1 of 1	S/43.5	67.8 / 0.90	2733 Lancaster Ottawa ON	EHS
<b>Order No:</b>		20150720010		<b>Nearest Intersection:</b>	
<b>Status:</b>		C		<b>Municipality:</b>	
<b>Report Type:</b>		Custom Report		<b>Client Prov/State:</b> ON	
<b>Report Date:</b>		23-JUL-15		<b>Search Radius (km):</b> .25	
<b>Date Received:</b>		20-JUL-15		<b>X:</b> -75.606643	
<b>Previous Site Name:</b>				<b>Y:</b> 45.397275	
<b>Lot/Building Size:</b>					
<b>Additional Info Ordered:</b>					

<a href="#">13</a>	1 of 7	WSW/44.3	67.9 / 0.93	A. B. DICK CO. OF CANADA LTD. 2713 LANCASTER RD SUITE 110 OTTAWA ON K1B 5R6	SCT
<b>Established:</b>		1889			
<b>Plant Size (ft²):</b>		0			

Map Key	Number of Records	Direction/ Distance (m)	Elev/Diff (m)	Site	DB
<b>Employment:</b>		10			
<b>--Details--</b>					
<b>Description:</b>		Industrial Machinery, Equipment and Supplies Wholesaler-Distributors			
<b>SIC/NAICS Code:</b>		417230			
<b>Description:</b>		Office and Store Machinery and Equipment Wholesaler-Distributors			
<b>SIC/NAICS Code:</b>		417910			
<b>Description:</b>		Stationery and Office Supplies Wholesaler-Distributors			
<b>SIC/NAICS Code:</b>		418210			
<a href="#">13</a>	2 of 7	WSW/44.3	67.9 / 0.93	<b>A. B. DICK CO. OF CANADA LTD. 2713 LANCASTER RD UNIT 110 OTTAWA ON K1B 5R6</b>	<b>SCT</b>
<b>Established:</b>		0000			
<b>Plant Size (ft²):</b>		0			
<b>Employment:</b>		10			
<b>--Details--</b>					
<b>Description:</b>		INDUSTRIAL MACHINERY AND EQUIPMENT			
<b>SIC/NAICS Code:</b>		5084			
<b>Description:</b>		STATIONERY AND OFFICE SUPPLIES			
<b>SIC/NAICS Code:</b>		5112			
<a href="#">13</a>	3 of 7	WSW/44.3	67.9 / 0.93	<b>2713 Lancaster Road Ottawa ON K1B 5R6</b>	<b>CA</b>
<b>Certificate #:</b>		2913-57KLGK			
<b>Application Year:</b>		02			
<b>Issue Date:</b>		3/6/02			
<b>Approval Type:</b>		Industrial air			
<b>Status:</b>		Approved			
<b>Application Type:</b>		New Certificate of Approval			
<b>Client Name:</b>		Convergys Customer Management Canada Inc.			
<b>Client Address:</b>		2713 Lancaster Road			
<b>Client City:</b>		Ottawa			
<b>Client Postal Code:</b>		K1B 5R6			
<b>Project Description:</b>		Installation of an emergency power system to be located outdoors.			
<b>Contaminants:</b>					
<b>Emission Control:</b>		No Controls			
<a href="#">13</a>	4 of 7	WSW/44.3	67.9 / 0.93	<b>2713 Lancaster Road Ottawa ON K1B 5R6</b>	<b>EHS</b>
<b>Order No:</b>		20060809011		<b>Nearest Intersection:</b> Lancaster Road and Walkley	
<b>Status:</b>		C		<b>Municipality:</b>	
<b>Report Type:</b>		Complete Report		<b>Client Prov/State:</b> ON	
<b>Report Date:</b>		8/17/2006		<b>Search Radius (km):</b> 0.25	
<b>Date Received:</b>		8/9/2006		<b>X:</b> -75.607301	
<b>Previous Site Name:</b>				<b>Y:</b> 45.398597	
<b>Lot/Building Size:</b>					
<b>Additional Info Ordered:</b>					

Map Key	Number of Records	Direction/ Distance (m)	Elev/Diff (m)	Site	DB
<a href="#">13</a>	5 of 7	WSW/44.3	67.9 / 0.93	2713 Lancaster Rd Ottawa ON K1B5R6	EHS
<b>Order No:</b>	20140102012			<b>Nearest Intersection:</b>	
<b>Status:</b>	C			<b>Municipality:</b>	
<b>Report Type:</b>	Standard Report			<b>Client Prov/State:</b>	ON
<b>Report Date:</b>	10-JAN-14			<b>Search Radius (km):</b>	.25
<b>Date Received:</b>	02-JAN-14			<b>X:</b>	-75.607957
<b>Previous Site Name:</b>				<b>Y:</b>	45.398093
<b>Lot/Building Size:</b>					
<b>Additional Info Ordered:</b>					

<a href="#">13</a>	6 of 7	WSW/44.3	67.9 / 0.93	Convergys Customer Management Canada Inc. 2713 Lancaster Road Ottawa ON K1B 5R6	ECA
<b>Approval No:</b>	2913-57KLGK			<b>MOE District:</b>	Ottawa
<b>Approval Date:</b>	2002-03-06			<b>City:</b>	
<b>Status:</b>	Approved			<b>Longitude:</b>	-75.60795
<b>Record Type:</b>	ECA			<b>Latitude:</b>	45.39809
<b>Link Source:</b>	IDS			<b>Geometry X:</b>	
<b>SWP Area Name:</b>	Rideau Valley			<b>Geometry Y:</b>	
<b>Approval Type:</b>	ECA-AIR				
<b>Project Type:</b>	AIR				
<b>Business Name:</b>	Convergys Customer Management Canada Inc.				
<b>Address:</b>	2713 Lancaster Road				
<b>Full Address:</b>					
<b>Full PDF Link:</b>	<a href="https://www.accessenvironment.ene.gov.on.ca/instruments/4550-566TNT-14.pdf">https://www.accessenvironment.ene.gov.on.ca/instruments/4550-566TNT-14.pdf</a>				
<b>PDF Site Location:</b>					

<a href="#">13</a>	7 of 7	WSW/44.3	67.9 / 0.93	Englobe 2713 Lancaster Rd Ottawa ON K1B 5R6	GEN
<b>Generator No:</b>	ON6266839				
<b>SIC Code:</b>					
<b>SIC Description:</b>					
<b>Approval Years:</b>	As of Jul 2022				
<b>PO Box No:</b>					
<b>Country:</b>	Canada				
<b>Status:</b>	Registered				
<b>Co Admin:</b>					
<b>Choice of Contact:</b>					
<b>Phone No Admin:</b>					
<b>Contaminated Facility:</b>					
<b>MHSW Facility:</b>					

**Detail(s)**

**Waste Class:** 221 L  
**Waste Class Name:** LIGHT FUELS

<a href="#">14</a>	1 of 1	E/48.0	65.9 / -1.07	2770 SHEFFIELD AVENUE Ottawa ON	WWIS
<b>Well ID:</b>	7164218			<b>Flowing (Y/N):</b>	
<b>Construction Date:</b>				<b>Flow Rate:</b>	
<b>Use 1st:</b>	Monitoring and Test Hole			<b>Data Entry Status:</b>	
<b>Use 2nd:</b>	0			<b>Data Src:</b>	
<b>Final Well Status:</b>	Observation Wells			<b>Date Received:</b>	13-Jun-2011 00:00:00
<b>Water Type:</b>				<b>Selected Flag:</b>	TRUE

Map Key	Number of Records	Direction/ Distance (m)	Elev/Diff (m)	Site	DB
<b>Casing Material:</b>				<b>Abandonment Rec:</b>	
<b>Audit No:</b>	Z123963			<b>Contractor:</b>	7241
<b>Tag:</b>	A100005			<b>Form Version:</b>	7
<b>Constructn Method:</b>				<b>Owner:</b>	
<b>Elevation (m):</b>				<b>County:</b>	OTTAWA-CARLETON
<b>Elevatn Reliabilty:</b>				<b>Lot:</b>	
<b>Depth to Bedrock:</b>				<b>Concession:</b>	
<b>Well Depth:</b>				<b>Concession Name:</b>	
<b>Overburden/Bedrock:</b>				<b>Easting NAD83:</b>	
<b>Pump Rate:</b>				<b>Northing NAD83:</b>	
<b>Static Water Level:</b>				<b>Zone:</b>	
<b>Clear/Cloudy:</b>				<b>UTM Reliability:</b>	
<b>Municipality:</b>		OTTAWA CITY			
<b>Site Info:</b>					
<b>PDF URL (Map):</b>		https://d2khazk8e83rdv.cloudfront.net/moe_mapping/downloads/2Water/Wells_pdfs/716\7164218.pdf			
<b><u>Additional Detail(s) (Map)</u></b>					
<b>Well Completed Date:</b>		2011/05/17			
<b>Year Completed:</b>		2011			
<b>Depth (m):</b>		6.1			
<b>Latitude:</b>		45.3979557988552			
<b>Longitude:</b>		-75.6036455485484			
<b>Path:</b>		716\7164218.pdf			
<b><u>Bore Hole Information</u></b>					
<b>Bore Hole ID:</b>	1003519895			<b>Elevation:</b>	
<b>DP2BR:</b>				<b>Elevrc:</b>	
<b>Spatial Status:</b>				<b>Zone:</b>	18
<b>Code OB:</b>				<b>East83:</b>	452754.00
<b>Code OB Desc:</b>				<b>North83:</b>	5027337.00
<b>Open Hole:</b>				<b>Org CS:</b>	UTM83
<b>Cluster Kind:</b>				<b>UTMRC:</b>	3
<b>Date Completed:</b>	17-May-2011 00:00:00			<b>UTMRC Desc:</b>	margin of error : 10 - 30 m
<b>Remarks:</b>				<b>Location Method:</b>	wwr
<b>Loc Method Desc:</b>		on Water Well Record			
<b>Elevrc Desc:</b>					
<b>Location Source Date:</b>					
<b>Improvement Location Source:</b>					
<b>Improvement Location Method:</b>					
<b>Source Revision Comment:</b>					
<b>Supplier Comment:</b>					
<b><u>Overburden and Bedrock</u></b>					
<b><u>Materials Interval</u></b>					
<b>Formation ID:</b>	1003937559				
<b>Layer:</b>	1				
<b>Color:</b>	2				
<b>General Color:</b>	GREY				
<b>Mat1:</b>	11				
<b>Most Common Material:</b>	GRAVEL				
<b>Mat2:</b>					
<b>Mat2 Desc:</b>					
<b>Mat3:</b>	85				
<b>Mat3 Desc:</b>	SOFT				
<b>Formation Top Depth:</b>	0.0				
<b>Formation End Depth:</b>	0.3100000023841858				
<b>Formation End Depth UOM:</b>	m				



<i>Map Key</i>	<i>Number of Records</i>	<i>Direction/ Distance (m)</i>	<i>Elev/Diff (m)</i>	<i>Site</i>	<i>DB</i>
<b><u>Overburden and Bedrock Materials Interval</u></b>					
<b>Formation ID:</b>		1003937560			
<b>Layer:</b>		2			
<b>Color:</b>		2			
<b>General Color:</b>		GREY			
<b>Mat1:</b>		05			
<b>Most Common Material:</b>		CLAY			
<b>Mat2:</b>		06			
<b>Mat2 Desc:</b>		SILT			
<b>Mat3:</b>		85			
<b>Mat3 Desc:</b>		SOFT			
<b>Formation Top Depth:</b>		0.3100000023841858			
<b>Formation End Depth:</b>		6.099999904632568			
<b>Formation End Depth UOM:</b>		m			
<b><u>Annular Space/Abandonment Sealing Record</u></b>					
<b>Plug ID:</b>		1003937569			
<b>Layer:</b>		2			
<b>Plug From:</b>		0.3100000023841858			
<b>Plug To:</b>		1.2200000286102295			
<b>Plug Depth UOM:</b>		m			
<b><u>Annular Space/Abandonment Sealing Record</u></b>					
<b>Plug ID:</b>		1003937570			
<b>Layer:</b>		3			
<b>Plug From:</b>		1.2200000286102295			
<b>Plug To:</b>		6.099999904632568			
<b>Plug Depth UOM:</b>		m			
<b><u>Annular Space/Abandonment Sealing Record</u></b>					
<b>Plug ID:</b>		1003937568			
<b>Layer:</b>		1			
<b>Plug From:</b>		0.0			
<b>Plug To:</b>		0.3100000023841858			
<b>Plug Depth UOM:</b>		m			
<b><u>Method of Construction &amp; Well Use</u></b>					
<b>Method Construction ID:</b>		1003937567			
<b>Method Construction Code:</b>		B			
<b>Method Construction:</b>		Other Method			
<b>Other Method Construction:</b>		DIRECT PUSH			
<b><u>Pipe Information</u></b>					
<b>Pipe ID:</b>		1003937558			
<b>Casing No:</b>		0			
<b>Comment:</b>					
<b>Alt Name:</b>					
<b><u>Construction Record - Casing</u></b>					

Map Key	Number of Records	Direction/ Distance (m)	Elev/Diff (m)	Site	DB
<b>Casing ID:</b>		1003937563			
<b>Layer:</b>		1			
<b>Material:</b>		5			
<b>Open Hole or Material:</b>		PLASTIC			
<b>Depth From:</b>		0.0			
<b>Depth To:</b>		1.5			
<b>Casing Diameter:</b>		4.03000020980835			
<b>Casing Diameter UOM:</b>		cm			
<b>Casing Depth UOM:</b>		m			

**Construction Record - Screen**

<b>Screen ID:</b>	1003937564
<b>Layer:</b>	1
<b>Slot:</b>	10
<b>Screen Top Depth:</b>	1.5
<b>Screen End Depth:</b>	6.099999904632568
<b>Screen Material:</b>	5
<b>Screen Depth UOM:</b>	m
<b>Screen Diameter UOM:</b>	cm
<b>Screen Diameter:</b>	4.820000171661377

**Water Details**

<b>Water ID:</b>	1003937562
<b>Layer:</b>	
<b>Kind Code:</b>	
<b>Kind:</b>	
<b>Water Found Depth:</b>	
<b>Water Found Depth UOM:</b>	m

**Hole Diameter**

<b>Hole ID:</b>	1003937561
<b>Diameter:</b>	8.25
<b>Depth From:</b>	0.0
<b>Depth To:</b>	6.099999904632568
<b>Hole Depth UOM:</b>	m
<b>Hole Diameter UOM:</b>	cm

**Links**

<b>Bore Hole ID:</b>	1003519895	<b>Tag No:</b>	A100005
<b>Depth M:</b>	6.1	<b>Contractor:</b>	7241
<b>Year Completed:</b>	2011	<b>Path:</b>	716\7164218.pdf
<b>Well Completed Dt:</b>	2011/05/17	<b>Latitude:</b>	45.3979557988552
<b>Audit No:</b>	Z123963	<b>Longitude:</b>	-75.6036455485484

[15](#)    1 of 1    **E/51.9**    **65.9 / -1.07**    **2760, 2770 & 2780 Sheffield Road**  
**Ottawa ON**    **EHS**

<b>Order No:</b>	20110411032	<b>Nearest Intersection:</b>	
<b>Status:</b>	C	<b>Municipality:</b>	
<b>Report Type:</b>	Custom Report	<b>Client Prov/State:</b>	ON
<b>Report Date:</b>	4/18/2011	<b>Search Radius (km):</b>	0.25
<b>Date Received:</b>	4/11/2011 3:44:15 PM	<b>X:</b>	-75.604736
<b>Previous Site Name:</b>		<b>Y:</b>	45.398598
<b>Lot/Building Size:</b>			
<b>Additional Info Ordered:</b>			

Map Key	Number of Records	Direction/ Distance (m)	Elev/Diff (m)	Site	DB
<a href="#">16</a>	1 of 3	SW/52.7	67.9 / 0.93	CANADA POST RIDEAU DIVISION; 2723 LANCASTER ROAD OTTAWA ON K1A 0C3	NPCB
<b>Company Code:</b>		O4270			
<b>Industry:</b>		Canada Post Corp			
<b>Site Status:</b>					
<b>Transaction Date:</b>		12/29/1994			
<b>Inspection Date:</b>					
<a href="#">16</a>	2 of 3	SW/52.7	67.9 / 0.93	2723 Lancaster Road Inc. 2723 Lancaster Road Ottawa ON	CA
<b>Certificate #:</b>		6861-6UBLJ8			
<b>Application Year:</b>		2006			
<b>Issue Date:</b>		11/16/2006			
<b>Approval Type:</b>		Air			
<b>Status:</b>		Approved			
<b>Application Type:</b>					
<b>Client Name:</b>					
<b>Client Address:</b>					
<b>Client City:</b>					
<b>Client Postal Code:</b>					
<b>Project Description:</b>					
<b>Contaminants:</b>					
<b>Emission Control:</b>					
<a href="#">16</a>	3 of 3	SW/52.7	67.9 / 0.93	2723 Lancaster Road Inc. 2723 Lancaster Road Ottawa ON K1B 4V8	ECA
<b>Approval No:</b>		6861-6UBLJ8		<b>MOE District:</b> Ottawa	
<b>Approval Date:</b>		2006-11-16		<b>City:</b>	
<b>Status:</b>		Approved		<b>Longitude:</b> -75.607254	
<b>Record Type:</b>		ECA		<b>Latitude:</b> 45.397663	
<b>Link Source:</b>		IDS		<b>Geometry X:</b>	
<b>SWP Area Name:</b>		Rideau Valley		<b>Geometry Y:</b>	
<b>Approval Type:</b>		ECA-AIR			
<b>Project Type:</b>		AIR			
<b>Business Name:</b>		2723 Lancaster Road Inc.			
<b>Address:</b>		2723 Lancaster Road			
<b>Full Address:</b>					
<b>Full PDF Link:</b>		<a href="https://www.accessenvironment.ene.gov.on.ca/instruments/7568-6RDSEM-14.pdf">https://www.accessenvironment.ene.gov.on.ca/instruments/7568-6RDSEM-14.pdf</a>			
<b>PDF Site Location:</b>					
<a href="#">17</a>	1 of 13	W/54.4	67.9 / 0.93	CMP METAL PRODUCTS OTTAWA LTD. 2665 LANCASTER ROAD OTTAWA ON K1B 4L5	CA
<b>Certificate #:</b>		8-4029-98-			
<b>Application Year:</b>		98			
<b>Issue Date:</b>		5/14/1998			
<b>Approval Type:</b>		Industrial air			
<b>Status:</b>		Approved			
<b>Application Type:</b>					
<b>Client Name:</b>					
<b>Client Address:</b>					
<b>Client City:</b>					
<b>Client Postal Code:</b>					
<b>Project Description:</b>		3) EXHAUST FANS FOR METAL COATING PROC.			

Map Key	Number of Records	Direction/ Distance (m)	Elev/Diff (m)	Site	DB
<b>Contaminants:</b>					
<b>Emission Control:</b>					
<a href="#">17</a>	2 of 13	W/54.4	67.9 / 0.93	NATIONAL NEWS CO LTD 2655 LANCASTER RD OTTAWA ON K1B 4L5	PRT
<b>Location ID:</b>		10983			
<b>Type:</b>		private			
<b>Expiry Date:</b>		9092.00			
<b>Capacity (L):</b>		0001031904			
<b>Licence #:</b>					
<a href="#">17</a>	3 of 13	W/54.4	67.9 / 0.93	2655 Lancaster Road Ottawa ON K1B 4L5	CA
<b>Certificate #:</b>		6125-4MBPX5			
<b>Application Year:</b>		00			
<b>Issue Date:</b>		7/19/00			
<b>Approval Type:</b>		Industrial air			
<b>Status:</b>		Approved			
<b>Application Type:</b>		Amended CofA			
<b>Client Name:</b>		CMP Metal Products Ottawa Ltd.			
<b>Client Address:</b>		2655 Lancaster Road			
<b>Client City:</b>		Ottawa			
<b>Client Postal Code:</b>		K1B 4L5			
<b>Project Description:</b>		This amendment application is for emissions to the atmosphere from the operation of one ventilation system to exhaust the waste water treatment tank at a facility where sheet metal is cut, shaped, welded, cleaned, coated with powder paint, baked in a curing oven, assembled and packaged. Significant airborne contaminants from the waste water treatment tank will be comprised of sulphur compounds.			
<b>Contaminants:</b>					
<b>Emission Control:</b>					
<a href="#">17</a>	4 of 13	W/54.4	67.9 / 0.93	CMP Metal Products Ottawa Ltd. 2665 Lancaster Road CITY OF OTTAWA ON	EBR
<b>EBR Registry No:</b>		IA8E0210		<b>Decision Posted:</b>	
<b>Ministry Ref No:</b>		8402998 19980217		<b>Exception Posted:</b>	
<b>Notice Type:</b>		Instrument Decision		<b>Section:</b>	
<b>Notice Stage:</b>				<b>Act 1:</b>	
<b>Notice Date:</b>		May 13, 1998		<b>Act 2:</b>	
<b>Proposal Date:</b>		February 23, 1998		<b>Site Location Map:</b>	
<b>Year:</b>		1998			
<b>Instrument Type:</b>		(EPA s. 9) - Approval for discharge into the natural environment other than water (i.e. Air)			
<b>Off Instrument Name:</b>					
<b>Posted By:</b>					
<b>Company Name:</b>		CMP Metal Products Ottawa Ltd.			
<b>Site Address:</b>					
<b>Location Other:</b>					
<b>Proponent Name:</b>					
<b>Proponent Address:</b>		2665 Lancaster Road, Suite 2655, Ottawa Ontario, K1B 4L5			
<b>Comment Period:</b>					
<b>URL:</b>					
<b>Site Location Details:</b>					
2665 Lancaster Road CITY OF OTTAWA					

Map Key	Number of Records	Direction/ Distance (m)	Elev/Diff (m)	Site	DB
<a href="#">17</a>	5 of 13	W/54.4	67.9 / 0.93	CMP Metal Products Ottawa Ltd. 2655 Lancaster Road Ottawa Ontario K1B 4L5 CITY OF OTTAWA ON	EBR
<b>EBR Registry No:</b> IA00E0815 <b>Ministry Ref No:</b> 5886-4K7Q6T <b>Notice Type:</b> Instrument Decision <b>Notice Stage:</b> <b>Notice Date:</b> July 24, 2000 <b>Proposal Date:</b> May 11, 2000 <b>Year:</b> 2000 <b>Instrument Type:</b> (EPA s. 9) - Approval for discharge into the natural environment other than water (i.e. Air) <b>Off Instrument Name:</b> <b>Posted By:</b> <b>Company Name:</b> CMP Metal Products Ottawa Ltd. <b>Site Address:</b> <b>Location Other:</b> <b>Proponent Name:</b> <b>Proponent Address:</b> 2655 Lancaster Road, Ottawa Ontario, K1B 4L5 <b>Comment Period:</b> <b>URL:</b>		<b>Decision Posted:</b> <b>Exception Posted:</b> <b>Section:</b> <b>Act 1:</b> <b>Act 2:</b> <b>Site Location Map:</b>			
<b>Site Location Details:</b>					
2655 Lancaster Road Ottawa Ontario K1B 4L5 CITY OF OTTAWA					
<a href="#">17</a>	6 of 13	W/54.4	67.9 / 0.93	CMP METAL PRODUCTS LIMITED 2665 LANCASTER ROAD OTTAWA ON K1B 4L5	GEN
<b>Generator No:</b> ON2325600 <b>SIC Code:</b> 3099 <b>SIC Description:</b> OTHER METAL FAB. IND. <b>Approval Years:</b> 97,98,99,00,01 <b>PO Box No:</b> <b>Country:</b> <b>Status:</b> <b>Co Admin:</b> <b>Choice of Contact:</b> <b>Phone No Admin:</b> <b>Contaminated Facility:</b> <b>MHSW Facility:</b>					
<b>Detail(s)</b>					
<b>Waste Class:</b> 268					
<b>Waste Class Name:</b> AMINES					
<b>Waste Class:</b> 121					
<b>Waste Class Name:</b> ALKALINE WASTES - HEAVY METALS					
<a href="#">17</a>	7 of 13	W/54.4	67.9 / 0.93	CMP LIMITED/3405958 CANADA INC. 2655 LANCASTER ROAD OTTAWA ON K1B 4L5	GEN
<b>Generator No:</b> ON2387800 <b>SIC Code:</b> 3029 <b>SIC Description:</b> OTHER FAB. STRUCTURES <b>Approval Years:</b> 98,99,00,01					

Map Key	Number of Records	Direction/ Distance (m)	Elev/Diff (m)	Site	DB
<b>PO Box No:</b> <b>Country:</b> <b>Status:</b> <b>Co Admin:</b> <b>Choice of Contact:</b> <b>Phone No Admin:</b> <b>Contaminated Facility:</b> <b>MHSW Facility:</b>					
<b><u>Detail(s)</u></b>					
<b>Waste Class:</b>		131			
<b>Waste Class Name:</b>		NEUTRALIZED WASTES - HEAVY METALS			
<b>Waste Class:</b>		148			
<b>Waste Class Name:</b>		INORGANIC LABORATORY CHEMICALS			
<b>Waste Class:</b>		252			
<b>Waste Class Name:</b>		WASTE OILS & LUBRICANTS			
<b>Waste Class:</b>		253			
<b>Waste Class Name:</b>		EMULSIFIED OILS			
<b>Waste Class:</b>		263			
<b>Waste Class Name:</b>		ORGANIC LABORATORY CHEMICALS			
<a href="#">17</a>	8 of 13	W/54.4	67.9 / 0.93	<b>MCFADDEN'S HARDWOOD &amp; HARDWARE LTD. 2665 LANCASTER ROAD OTTAWA ON K1B 4L5</b>	<b>GEN</b>
<b>Generator No:</b>		ON2608802			
<b>SIC Code:</b>		6531			
<b>SIC Description:</b>		HARDWARE STORES			
<b>Approval Years:</b>		01,02,03,04			
<b>PO Box No:</b>					
<b>Country:</b>					
<b>Status:</b>					
<b>Co Admin:</b>					
<b>Choice of Contact:</b>					
<b>Phone No Admin:</b>					
<b>Contaminated Facility:</b>					
<b>MHSW Facility:</b>					
<b><u>Detail(s)</u></b>					
<b>Waste Class:</b>		145			
<b>Waste Class Name:</b>		PAINT/PIGMENT/COATING RESIDUES			
<a href="#">17</a>	9 of 13	W/54.4	67.9 / 0.93	<b>CMP LIMITED/3405958 CANADA INC. 2655 LANCASTER ROAD, BAY 1 OTTAWA ON K1B 4L5</b>	<b>GEN</b>
<b>Generator No:</b>		ON2387800			
<b>SIC Code:</b>					
<b>SIC Description:</b>					
<b>Approval Years:</b>		02,03			
<b>PO Box No:</b>					
<b>Country:</b>					
<b>Status:</b>					
<b>Co Admin:</b>					
<b>Choice of Contact:</b>					
<b>Phone No Admin:</b>					
<b>Contaminated Facility:</b>					

Map Key	Number of Records	Direction/ Distance (m)	Elev/Diff (m)	Site	DB
---------	-------------------	----------------------------	------------------	------	----

**MHSW Facility:**

Detail(s)

<b>Waste Class:</b>	113
<b>Waste Class Name:</b>	ACID WASTE - OTHER METALS
<b>Waste Class:</b>	121
<b>Waste Class Name:</b>	ALKALINE WASTES - HEAVY METALS
<b>Waste Class:</b>	131
<b>Waste Class Name:</b>	NEUTRALIZED WASTES - HEAVY METALS
<b>Waste Class:</b>	145
<b>Waste Class Name:</b>	PAINT/PIGMENT/COATING RESIDUES
<b>Waste Class:</b>	148
<b>Waste Class Name:</b>	INORGANIC LABORATORY CHEMICALS
<b>Waste Class:</b>	252
<b>Waste Class Name:</b>	WASTE OILS & LUBRICANTS
<b>Waste Class:</b>	263
<b>Waste Class Name:</b>	ORGANIC LABORATORY CHEMICALS

<a href="#">17</a>	10 of 13	W/54.4	67.9 / 0.93	<b>CMP ADVANCED MECHANICAL SOLUTI/3405958 CANADA INC. 2655 LANCASTER ROAD, BAY 1 OTTAWA ON K1B 4L5</b>	<b>GEN</b>
--------------------	----------	--------	-------------	--	------------

**Generator No:** ON2387800  
**SIC Code:** 332999  
**SIC Description:** All Other Miscellaneous Fabricated Metal Product Manufacturing  
**Approval Years:** 04,05,06  
**PO Box No:**  
**Country:**  
**Status:**  
**Co Admin:**  
**Choice of Contact:**  
**Phone No Admin:**  
**Contaminated Facility:**  
**MHSW Facility:**

Detail(s)

<b>Waste Class:</b>	213
<b>Waste Class Name:</b>	PETROLEUM DISTILLATES
<b>Waste Class:</b>	253
<b>Waste Class Name:</b>	EMULSIFIED OILS
<b>Waste Class:</b>	113
<b>Waste Class Name:</b>	ACID WASTE - OTHER METALS
<b>Waste Class:</b>	121
<b>Waste Class Name:</b>	ALKALINE WASTES - HEAVY METALS
<b>Waste Class:</b>	131
<b>Waste Class Name:</b>	NEUTRALIZED WASTES - HEAVY METALS
<b>Waste Class:</b>	145
<b>Waste Class Name:</b>	PAINT/PIGMENT/COATING RESIDUES



Map Key	Number of Records	Direction/ Distance (m)	Elev/Diff (m)	Site	DB
<b>Waste Class:</b>		148			
<b>Waste Class Name:</b>		INORGANIC LABORATORY CHEMICALS			
<b>Waste Class:</b>		252			
<b>Waste Class Name:</b>		WASTE OILS & LUBRICANTS			
<b>Waste Class:</b>		263			
<b>Waste Class Name:</b>		ORGANIC LABORATORY CHEMICALS			
<b>Waste Class:</b>		122			
<b>Waste Class Name:</b>		ALKALINE WASTES - OTHER METALS			
<a href="#">17</a>	11 of 13	W/54.4	67.9 / 0.93	Zimac Laboratories Inc. 2655 Lancaster Rd Ottawa ON K1B 4L5	SCT
<b>Established:</b>		1998			
<b>Plant Size (ft²):</b>					
<b>Employment:</b>					
<b>--Details--</b>					
<b>Description:</b>		All Other Plastic Product Manufacturing			
<b>SIC/NAICS Code:</b>		326198			
<b>Description:</b>		All Other Non-Metallic Mineral Product Manufacturing			
<b>SIC/NAICS Code:</b>		327990			
<b>Description:</b>		All Other Industrial Machinery Manufacturing			
<b>SIC/NAICS Code:</b>		333299			
<a href="#">17</a>	12 of 13	W/54.4	67.9 / 0.93	CMP Metal Products Ottawa Ltd. 2655 Lancaster Road Ottawa ON K1B 4L5	ECA
<b>Approval No:</b>		6125-4MBPX5		<b>MOE District:</b>	Ottawa
<b>Approval Date:</b>		2000-07-19		<b>City:</b>	
<b>Status:</b>		Approved		<b>Longitude:</b>	-75.61486
<b>Record Type:</b>		ECA		<b>Latitude:</b>	45.401474
<b>Link Source:</b>		IDS		<b>Geometry X:</b>	
<b>SWP Area Name:</b>		Rideau Valley		<b>Geometry Y:</b>	
<b>Approval Type:</b>		ECA-AIR			
<b>Project Type:</b>		AIR			
<b>Business Name:</b>		CMP Metal Products Ottawa Ltd.			
<b>Address:</b>		2655 Lancaster Road			
<b>Full Address:</b>					
<b>Full PDF Link:</b>		<a href="https://www.accessenvironment.ene.gov.on.ca/instruments/5886-4K7Q6T-14.pdf">https://www.accessenvironment.ene.gov.on.ca/instruments/5886-4K7Q6T-14.pdf</a>			
<b>PDF Site Location:</b>					
<a href="#">17</a>	13 of 13	W/54.4	67.9 / 0.93	NATIONAL NEWS CO LTD 2655 LANCASTER RD OTTAWA K1B 4L5 ON CA ON	FST
<b>Instance No:</b>		10904065		<b>Manufacturer:</b>	
<b>Status:</b>				<b>Serial No:</b>	
<b>Cont Name:</b>				<b>Ulc Standard:</b>	
<b>Instance Type:</b>				<b>Quantity:</b>	
<b>Item:</b>				<b>Unit of Measure:</b>	
<b>Item Description:</b>		FS Liquid Fuel Tank		<b>Fuel Type:</b>	Gasoline
<b>Tank Type:</b>		Liquid Fuel Single Wall UST		<b>Fuel Type2:</b>	NULL
<b>Install Date:</b>		9/7/1990		<b>Fuel Type3:</b>	NULL
<b>Install Year:</b>		1975		<b>Piping Steel:</b>	

Map Key	Number of Records	Direction/ Distance (m)	Elev/Diff (m)	Site	DB
<b>Years in Service:</b>				<b>Piping Galvanized:</b>	
<b>Model:</b>	NULL			<b>Tanks Single Wall St:</b>	
<b>Description:</b>				<b>Piping Underground:</b>	
<b>Capacity:</b>	9092			<b>No Underground:</b>	
<b>Tank Material:</b>	Steel			<b>Panam Related:</b>	
<b>Corrosion Protect:</b>	Impressed Current			<b>Panam Venue:</b>	
<b>Overfill Protect:</b>					
<b>Facility Type:</b>		FS Liquid Fuel Tank			
<b>Parent Facility Type:</b>					
<b>Facility Location:</b>					
<b>Device Installed Location:</b>		2655 LANCASTER RD OTTAWA K1B 4L5 ON CA			

**Liquid Fuel Tank Details**

**Overfill Protection:**  
**Owner Account Name:** NATIONAL NEWS CO LTD  
**Item:** FS LIQUID FUEL TANK

<a href="#">18</a>	1 of 1	<b>ENE/55.3</b>	<b>65.9 / -1.07</b>	<b>2770 SHEFFIELD Ottawa ON</b>	<b>WWIS</b>
--------------------	--------	-----------------	---------------------	-------------------------------------	-------------

<b>Well ID:</b>	7163779	<b>Flowing (Y/N):</b>	
<b>Construction Date:</b>		<b>Flow Rate:</b>	
<b>Use 1st:</b>	Test Hole	<b>Data Entry Status:</b>	
<b>Use 2nd:</b>		<b>Data Src:</b>	
<b>Final Well Status:</b>	Monitoring and Test Hole	<b>Date Received:</b>	02-Jun-2011 00:00:00
<b>Water Type:</b>		<b>Selected Flag:</b>	TRUE
<b>Casing Material:</b>		<b>Abandonment Rec:</b>	
<b>Audit No:</b>	Z116179	<b>Contractor:</b>	7241
<b>Tag:</b>	A086717	<b>Form Version:</b>	7
<b>Constructn Method:</b>		<b>Owner:</b>	
<b>Elevation (m):</b>		<b>County:</b>	OTTAWA-CARLETON
<b>Elevatn Reliabilty:</b>		<b>Lot:</b>	
<b>Depth to Bedrock:</b>		<b>Concession:</b>	
<b>Well Depth:</b>		<b>Concession Name:</b>	
<b>Overburden/Bedrock:</b>		<b>Easting NAD83:</b>	
<b>Pump Rate:</b>		<b>Northing NAD83:</b>	
<b>Static Water Level:</b>		<b>Zone:</b>	
<b>Clear/Cloudy:</b>		<b>UTM Reliability:</b>	
<b>Municipality:</b>	OTTAWA CITY		
<b>Site Info:</b>			
<b>PDF URL (Map):</b>	<a href="https://d2khazk8e83rdv.cloudfront.net/moe_mapping/downloads/2Water/Wells_pdfs/716\7163779.pdf">https://d2khazk8e83rdv.cloudfront.net/moe_mapping/downloads/2Water/Wells_pdfs/716\7163779.pdf</a>		

**Additional Detail(s) (Map)**

**Well Completed Date:** 2011/05/10  
**Year Completed:** 2011  
**Depth (m):** 3.96  
**Latitude:** 45.3990525489613  
**Longitude:** -75.6056120930559  
**Path:** 716\7163779.pdf

**Bore Hole Information**

<b>Bore Hole ID:</b>	1003516594	<b>Elevation:</b>	
<b>DP2BR:</b>		<b>Elevrc:</b>	
<b>Spatial Status:</b>		<b>Zone:</b>	18
<b>Code OB:</b>		<b>East83:</b>	452601.00
<b>Code OB Desc:</b>		<b>North83:</b>	5027460.00
<b>Open Hole:</b>		<b>Org CS:</b>	UTM83
<b>Cluster Kind:</b>		<b>UTMRC:</b>	3

Map Key	Number of Records	Direction/ Distance (m)	Elev/Diff (m)	Site	DB
<b>Date Completed:</b>	10-May-2011 00:00:00			<b>UTMRC Desc:</b>	margin of error : 10 - 30 m
<b>Remarks:</b>				<b>Location Method:</b>	wwr
<b>Loc Method Desc:</b>		on Water Well Record			
<b>Elevrc Desc:</b>					
<b>Location Source Date:</b>					
<b>Improvement Location Source:</b>					
<b>Improvement Location Method:</b>					
<b>Source Revision Comment:</b>					
<b>Supplier Comment:</b>					
<b><u>Overburden and Bedrock</u></b>					
<b><u>Materials Interval</u></b>					
<b>Formation ID:</b>		1003798916			
<b>Layer:</b>		2			
<b>Color:</b>		6			
<b>General Color:</b>		BROWN			
<b>Mat1:</b>		05			
<b>Most Common Material:</b>		CLAY			
<b>Mat2:</b>		28			
<b>Mat2 Desc:</b>		SAND			
<b>Mat3:</b>		73			
<b>Mat3 Desc:</b>		HARD			
<b>Formation Top Depth:</b>		0.9100000262260437			
<b>Formation End Depth:</b>		1.8300000429153442			
<b>Formation End Depth UOM:</b>		m			
<b><u>Overburden and Bedrock</u></b>					
<b><u>Materials Interval</u></b>					
<b>Formation ID:</b>		1003798918			
<b>Layer:</b>		4			
<b>Color:</b>		2			
<b>General Color:</b>		GREY			
<b>Mat1:</b>		05			
<b>Most Common Material:</b>		CLAY			
<b>Mat2:</b>					
<b>Mat2 Desc:</b>					
<b>Mat3:</b>		85			
<b>Mat3 Desc:</b>		SOFT			
<b>Formation Top Depth:</b>		3.0999999046325684			
<b>Formation End Depth:</b>		3.9600000381469727			
<b>Formation End Depth UOM:</b>		m			
<b><u>Overburden and Bedrock</u></b>					
<b><u>Materials Interval</u></b>					
<b>Formation ID:</b>		1003798915			
<b>Layer:</b>		1			
<b>Color:</b>		6			
<b>General Color:</b>		BROWN			
<b>Mat1:</b>		02			
<b>Most Common Material:</b>		TOPSOIL			
<b>Mat2:</b>		28			
<b>Mat2 Desc:</b>		SAND			
<b>Mat3:</b>		85			
<b>Mat3 Desc:</b>		SOFT			
<b>Formation Top Depth:</b>		0.0			
<b>Formation End Depth:</b>		0.9100000262260437			
<b>Formation End Depth UOM:</b>		m			
<b><u>Overburden and Bedrock</u></b>					

<b>Map Key</b>	<b>Number of Records</b>	<b>Direction/ Distance (m)</b>	<b>Elev/Diff (m)</b>	<b>Site</b>	<b>DB</b>
<b><u>Materials Interval</u></b>					
<b>Formation ID:</b>		1003798917			
<b>Layer:</b>		3			
<b>Color:</b>		2			
<b>General Color:</b>		GREY			
<b>Mat1:</b>		05			
<b>Most Common Material:</b>		CLAY			
<b>Mat2:</b>					
<b>Mat2 Desc:</b>					
<b>Mat3:</b>		73			
<b>Mat3 Desc:</b>		HARD			
<b>Formation Top Depth:</b>		1.8300000429153442			
<b>Formation End Depth:</b>		3.0999999046325684			
<b>Formation End Depth UOM:</b>		m			
<b><u>Annular Space/Abandonment Sealing Record</u></b>					
<b>Plug ID:</b>		1003798926			
<b>Layer:</b>		1			
<b>Plug From:</b>		0.0			
<b>Plug To:</b>		0.3100000023841858			
<b>Plug Depth UOM:</b>		m			
<b><u>Annular Space/Abandonment Sealing Record</u></b>					
<b>Plug ID:</b>		1003798928			
<b>Layer:</b>		3			
<b>Plug From:</b>		0.6100000143051147			
<b>Plug To:</b>		3.9600000381469727			
<b>Plug Depth UOM:</b>		m			
<b><u>Annular Space/Abandonment Sealing Record</u></b>					
<b>Plug ID:</b>		1003798927			
<b>Layer:</b>		2			
<b>Plug From:</b>		0.3100000023841858			
<b>Plug To:</b>		0.6100000143051147			
<b>Plug Depth UOM:</b>		m			
<b><u>Method of Construction &amp; Well Use</u></b>					
<b>Method Construction ID:</b>		1003798924			
<b>Method Construction Code:</b>		B			
<b>Method Construction:</b>		Other Method			
<b>Other Method Construction:</b>		DIRECT PUSH			
<b><u>Pipe Information</u></b>					
<b>Pipe ID:</b>		1003798914			
<b>Casing No:</b>		0			
<b>Comment:</b>					
<b>Alt Name:</b>					
<b><u>Construction Record - Casing</u></b>					
<b>Casing ID:</b>		1003798921			

Map Key	Number of Records	Direction/ Distance (m)	Elev/Diff (m)	Site	DB
Layer:		1			
Material:		5			
Open Hole or Material:		PLASTIC			
Depth From:		0.0			
Depth To:		0.9100000262260437			
Casing Diameter:		4.03000020980835			
Casing Diameter UOM:		cm			
Casing Depth UOM:		m			

**Construction Record - Screen**

Screen ID:	1003798922
Layer:	1
Slot:	10
Screen Top Depth:	0.9100000262260437
Screen End Depth:	3.9600000381469727
Screen Material:	5
Screen Depth UOM:	m
Screen Diameter UOM:	cm
Screen Diameter:	4.820000171661377

**Water Details**

Water ID:	1003798920
Layer:	
Kind Code:	
Kind:	
Water Found Depth:	
Water Found Depth UOM:	m

**Hole Diameter**

Hole ID:	1003798919
Diameter:	8.25
Depth From:	0.0
Depth To:	3.9600000381469727
Hole Depth UOM:	m
Hole Diameter UOM:	cm

**Links**

Bore Hole ID:	1003516594	Tag No:	A086717
Depth M:	3.96	Contractor:	7241
Year Completed:	2011	Path:	716\7163779.pdf
Well Completed Dt:	2011/05/10	Latitude:	45.3990525489613
Audit No:	Z116179	Longitude:	-75.6056120930559

<a href="#">19</a>	1 of 1	SE/55.6	67.9 / 0.93	ON	WWIS
Well ID:	7188537	Flowing (Y/N):			
Construction Date:		Flow Rate:			
Use 1st:		Data Entry Status:	Yes		
Use 2nd:		Data Src:			
Final Well Status:		Date Received:	24-Apr-2012 00:00:00		
Water Type:		Selected Flag:	TRUE		
Casing Material:		Abandonment Rec:			
Audit No:	C15814	Contractor:	1844		
Tag:	A122844	Form Version:	8		
Constructn Method:		Owner:			
Elevation (m):		County:	OTTAWA-CARLETON		
Elevatn Reliabilty:		Lot:			

Map Key	Number of Records	Direction/ Distance (m)	Elev/Diff (m)	Site	DB
<b>Depth to Bedrock:</b> <b>Well Depth:</b> <b>Overburden/Bedrock:</b> <b>Pump Rate:</b> <b>Static Water Level:</b> <b>Clear/Cloudy:</b> <b>Municipality:</b> <b>Site Info:</b>		GLOUCESTER TOWNSHIP		<b>Concession:</b> <b>Concession Name:</b> <b>Easting NAD83:</b> <b>Northing NAD83:</b> <b>Zone:</b> <b>UTM Reliability:</b>	
<b>PDF URL (Map):</b>					
<b>Additional Detail(s) (Map)</b>					
<b>Well Completed Date:</b> <b>Year Completed:</b> <b>Depth (m):</b> <b>Latitude:</b> <b>Longitude:</b> <b>Path:</b>		2012/02/09 2012  45.3968761852956 -75.605243880977			
<b>Bore Hole Information</b>					
<b>Bore Hole ID:</b> <b>DP2BR:</b> <b>Spatial Status:</b> <b>Code OB:</b> <b>Code OB Desc:</b> <b>Open Hole:</b> <b>Cluster Kind:</b> <b>Date Completed:</b> <b>Remarks:</b> <b>Loc Method Desc:</b> <b>Elevrc Desc:</b> <b>Location Source Date:</b> <b>Improvement Location Source:</b> <b>Improvement Location Method:</b> <b>Source Revision Comment:</b> <b>Supplier Comment:</b>		1004196396    09-Feb-2012 00:00:00  on Water Well Record		<b>Elevation:</b> <b>Elevrc:</b> <b>Zone:</b> <b>East83:</b> <b>North83:</b> <b>Org CS:</b> <b>UTMRC:</b> <b>UTMRC Desc:</b> <b>Location Method:</b>	
				18 452628.00 5027218.00 UTM83 4 margin of error : 30 m - 100 m wwr	
<b>Links</b>					
<b>Bore Hole ID:</b> <b>Depth M:</b> <b>Year Completed:</b> <b>Well Completed Dt:</b> <b>Audit No:</b>		1004196396  2012 2012/02/09 C15814		<b>Tag No:</b> <b>Contractor:</b> <b>Path:</b> <b>Latitude:</b> <b>Longitude:</b>	
				A122844 1844  45.3968761852956 -75.605243880977	
<a href="#">20</a>	1 of 19	SSE/57.8	67.9 / 0.93	BRINKS CANADA LTD 2755 LANCASTER RD OTTAWA ON K1B 4V8	PRT
<b>Location ID:</b> <b>Type:</b> <b>Expiry Date:</b> <b>Capacity (L):</b> <b>Licence #:</b>		10984 private  13637.00 0001041533			
<a href="#">20</a>	2 of 19	SSE/57.8	67.9 / 0.93	TRANSPORT TRUCK 2755 LANCASTER ROAD MOTOR VEHICLE (OPERATING FLUID) OTTAWA CITY ON K1B 4V8	SPL

Map Key	Number of Records	Direction/ Distance (m)	Elev/Diff (m)	Site	DB
<b>Ref No:</b>	137068			<b>Discharger Report:</b>	
<b>Site No:</b>				<b>Material Group:</b>	
<b>Incident Dt:</b>	2/6/1997			<b>Health/Env Conseq:</b>	
<b>Year:</b>				<b>Client Type:</b>	
<b>Incident Cause:</b>	CONTAINER OVERFLOW			<b>Sector Type:</b>	
<b>Incident Event:</b>				<b>Agency Involved:</b>	
<b>Contaminant Code:</b>				<b>Nearest Watercourse:</b>	
<b>Contaminant Name:</b>				<b>Site Address:</b>	
<b>Contaminant Limit 1:</b>				<b>Site District Office:</b>	
<b>Contam Limit Freq 1:</b>				<b>Site Postal Code:</b>	
<b>Contaminant UN No 1:</b>				<b>Site Region:</b>	
<b>Environment Impact:</b>	POSSIBLE			<b>Site Municipality:</b>	20101
<b>Nature of Impact:</b>	Water course or lake			<b>Site Lot:</b>	
<b>Receiving Medium:</b>	LAND			<b>Site Conc:</b>	
<b>Receiving Env:</b>				<b>Northing:</b>	
<b>MOE Response:</b>				<b>Easting:</b>	WORKS
<b>Dt MOE Arvl on Scn:</b>				<b>Site Geo Ref Accu:</b>	
<b>MOE Reported Dt:</b>	2/11/1997			<b>Site Map Datum:</b>	
<b>Dt Document Closed:</b>				<b>SAC Action Class:</b>	
<b>Incident Reason:</b>	UNKNOWN			<b>Source Type:</b>	
<b>Site Name:</b>					
<b>Site County/District:</b>					
<b>Site Geo Ref Meth:</b>					
<b>Incident Summary:</b>	BRINKS CANADA: 100 L OF DIESEL TO SNOW ON LOT & STORM CATCH BASIN,WORKS.				
<b>Contaminant Qty:</b>					

<a href="#">20</a>	3 of 19	SSE/57.8	67.9 / 0.93	BRINK'S CANADA LTD. 2755 LANCASTER RD. OTTAWA ON K1B 4V8	GEN
<b>Generator No:</b>	ON0039201				
<b>SIC Code:</b>	0000				
<b>SIC Description:</b>	*** NOT DEFINED ***				
<b>Approval Years:</b>	86,87,88,89				
<b>PO Box No:</b>					
<b>Country:</b>					
<b>Status:</b>					
<b>Co Admin:</b>					
<b>Choice of Contact:</b>					
<b>Phone No Admin:</b>					
<b>Contaminated Facility:</b>					
<b>MHSW Facility:</b>					

**Detail(s)**

<b>Waste Class:</b>	252
<b>Waste Class Name:</b>	WASTE OILS & LUBRICANTS
<b>Waste Class:</b>	213
<b>Waste Class Name:</b>	PETROLEUM DISTILLATES
<b>Waste Class:</b>	251
<b>Waste Class Name:</b>	OIL SKIMMINGS & SLUDGES

<a href="#">20</a>	4 of 19	SSE/57.8	67.9 / 0.93	BRINK'S CANADA LTD. 2755 LANCASTER RD. OTTAWA ON K1B 4V8	GEN
<b>Generator No:</b>	ON0039201				
<b>SIC Code:</b>	4569				
<b>SIC Description:</b>	OTHER TRUCK./TRANS.				
<b>Approval Years:</b>	90				



Map Key	Number of Records	Direction/ Distance (m)	Elev/Diff (m)	Site	DB
<b>PO Box No:</b> <b>Country:</b> <b>Status:</b> <b>Co Admin:</b> <b>Choice of Contact:</b> <b>Phone No Admin:</b> <b>Contaminated Facility:</b> <b>MHSW Facility:</b>					
<b><u>Detail(s)</u></b>					
<b>Waste Class:</b>		213			
<b>Waste Class Name:</b>		PETROLEUM DISTILLATES			
<b>Waste Class:</b>		251			
<b>Waste Class Name:</b>		OIL SKIMMINGS & SLUDGES			
<b>Waste Class:</b>		252			
<b>Waste Class Name:</b>		WASTE OILS & LUBRICANTS			
<a href="#">20</a>	5 of 19	SSE/57.8	67.9 / 0.93	BRINK'S CANADA LTD. 06-293 2755 LANCASTER RD. OTTAWA ON K1B 4V8	GEN
<b>Generator No:</b> ON0039201 <b>SIC Code:</b> 4569 <b>SIC Description:</b> OTHER TRUCK./TRANS. <b>Approval Years:</b> 92,93,94,95,96,97 <b>PO Box No:</b> <b>Country:</b> <b>Status:</b> <b>Co Admin:</b> <b>Choice of Contact:</b> <b>Phone No Admin:</b> <b>Contaminated Facility:</b> <b>MHSW Facility:</b>					
<b><u>Detail(s)</u></b>					
<b>Waste Class:</b>		213			
<b>Waste Class Name:</b>		PETROLEUM DISTILLATES			
<b>Waste Class:</b>		251			
<b>Waste Class Name:</b>		OIL SKIMMINGS & SLUDGES			
<b>Waste Class:</b>		252			
<b>Waste Class Name:</b>		WASTE OILS & LUBRICANTS			
<a href="#">20</a>	6 of 19	SSE/57.8	67.9 / 0.93	BRINK'S CANADA LIMITED 2755 LANCASTER ROAD OTTAWA ON K1B 4V8	GEN
<b>Generator No:</b> ON0039201 <b>SIC Code:</b> 4569 <b>SIC Description:</b> OTHER TRUCK./TRANS. <b>Approval Years:</b> 98,99,00,01 <b>PO Box No:</b> <b>Country:</b> <b>Status:</b> <b>Co Admin:</b> <b>Choice of Contact:</b> <b>Phone No Admin:</b> <b>Contaminated Facility:</b>					

Map Key	Number of Records	Direction/ Distance (m)	Elev/Diff (m)	Site	DB
<b>MHSW Facility:</b>					
<u>Detail(s)</u>					
<b>Waste Class:</b>		213			
<b>Waste Class Name:</b>		PETROLEUM DISTILLATES			
<b>Waste Class:</b>		251			
<b>Waste Class Name:</b>		OIL SKIMMINGS & SLUDGES			
<b>Waste Class:</b>		252			
<b>Waste Class Name:</b>		WASTE OILS & LUBRICANTS			
<a href="#">20</a>	7 of 19	SSE/57.8	67.9 / 0.93	BRINKS CANADA LTD. 2755 LANCASTER ROAD OTTAWA ON K1B 4V8	GEN
<b>Generator No:</b>		ON1904200			
<b>SIC Code:</b>		6399			
<b>SIC Description:</b>		OTHER VEH. SERVICES			
<b>Approval Years:</b>		94,95,96,97,98,99,00,01			
<b>PO Box No:</b>					
<b>Country:</b>					
<b>Status:</b>					
<b>Co Admin:</b>					
<b>Choice of Contact:</b>					
<b>Phone No Admin:</b>					
<b>Contaminated Facility:</b>					
<b>MHSW Facility:</b>					
<u>Detail(s)</u>					
<b>Waste Class:</b>		146			
<b>Waste Class Name:</b>		OTHER SPECIFIED INORGANICS			
<a href="#">20</a>	8 of 19	SSE/57.8	67.9 / 0.93	BRINKS CANADA LTD 2755 LANCASTER RD OTTAWA ON K1B 4V8	FSTH
<b>License Issue Date:</b>		11/26/1990			
<b>Tank Status:</b>		Licensed			
<b>Tank Status As Of:</b>		August 2007			
<b>Operation Type:</b>		Private Fuel Outlet			
<b>Facility Type:</b>		Gasoline Station - Self Serve			
<u>--Details--</u>					
<b>Status:</b>		Active			
<b>Year of Installation:</b>		1980			
<b>Corrosion Protection:</b>					
<b>Capacity:</b>		22700			
<b>Tank Fuel Type:</b>		Liquid Fuel Single Wall UST - Diesel			
<a href="#">20</a>	9 of 19	SSE/57.8	67.9 / 0.93	Brinks Canada at Brinks Canada, 2755 Lancaster Rd. in Ottawa<UNOFFICIAL> Ottawa ON K1B 4V8	SPL
<b>Ref No:</b>		8513-6ZJTXX		<b>Discharger Report:</b>	
<b>Site No:</b>				<b>Material Group:</b> Oil	
<b>Incident Dt:</b>				<b>Health/Env Conseq:</b>	

Map Key	Number of Records	Direction/ Distance (m)	Elev/Diff (m)	Site	DB
<b>Year:</b> <b>Incident Cause:</b> Other Discharges <b>Incident Event:</b> <b>Contaminant Code:</b> 13 <b>Contaminant Name:</b> DIESEL FUEL <b>Contaminant Limit 1:</b> <b>Contam Limit Freq 1:</b> <b>Contaminant UN No 1:</b> <b>Environment Impact:</b> Not Anticipated <b>Nature of Impact:</b> Surface Water Pollution <b>Receiving Medium:</b> Water <b>Receiving Env:</b> <b>MOE Response:</b> No Field Response <b>Dt MOE Arvl on Scn:</b> <b>MOE Reported Dt:</b> 3/22/2007 <b>Dt Document Closed:</b> 3/28/2007 <b>Incident Reason:</b> Other - Reason not otherwise defined <b>Site Name:</b> at Brinks Canada, 2755 Lancaster Rd. in Ottawa<UNOFFICIAL> <b>Site County/District:</b> <b>Site Geo Ref Meth:</b> <b>Incident Summary:</b> Brinks Canada - 2 L of diesel to ground & catch basin. <b>Contaminant Qty:</b> 2 L		<b>Client Type:</b> <b>Sector Type:</b> other motor vehicle <b>Agency Involved:</b> <b>Nearest Watercourse:</b> <b>Site Address:</b> <b>Site District Office:</b> <b>Site Postal Code:</b> <b>Site Region:</b> <b>Site Municipality:</b> Ottawa <b>Site Lot:</b> <b>Site Conc:</b> <b>Northing:</b> <b>Easting:</b> <b>Site Geo Ref Accu:</b> <b>Site Map Datum:</b> <b>SAC Action Class:</b> <b>Source Type:</b>			

<a href="#">20</a>	10 of 19	SSE/57.8	67.9 / 0.93	BRINKS CANADA LTD 2755 LANCASTER RD OTTAWA ON K1B 4V8	FSTH
<b>License Issue Date:</b> 11/26/1990 <b>Tank Status:</b> Licensed <b>Tank Status As Of:</b> December 2008 <b>Operation Type:</b> Private Fuel Outlet <b>Facility Type:</b> Gasoline Station - Self Serve					
<b>--Details--</b> <b>Status:</b> Active <b>Year of Installation:</b> 1980 <b>Corrosion Protection:</b> <b>Capacity:</b> 22700 <b>Tank Fuel Type:</b> Liquid Fuel Single Wall UST - Diesel					

<a href="#">20</a>	11 of 19	SSE/57.8	67.9 / 0.93	2755 Lancaster Road Ottawa ON K1B 4V8	EHS
<b>Order No:</b> 20110830049 <b>Status:</b> C <b>Report Type:</b> Standard Report <b>Report Date:</b> 9/9/2011 <b>Date Received:</b> 8/30/2011 3:41:55 PM <b>Previous Site Name:</b> <b>Lot/Building Size:</b> <b>Additional Info Ordered:</b> Fire Insur. Maps and/or Site Plans; City Directory		<b>Nearest Intersection:</b> <b>Municipality:</b> <b>Client Prov/State:</b> ON <b>Search Radius (km):</b> 0.25 <b>X:</b> -75.606161 <b>Y:</b> 45.396493			

<a href="#">20</a>	12 of 19	SSE/57.8	67.9 / 0.93	BRINKS CANADA LTD. 2755 LANCASTER ROAD OTTAWA ON K1B 4V8	GEN
<b>Generator No:</b> ON4976532 <b>SIC Code:</b> 484229 <b>SIC Description:</b> Other Specialized Freight (except Used Goods) Trucking Local <b>Approval Years:</b> 2010					

Map Key	Number of Records	Direction/ Distance (m)	Elev/Diff (m)	Site	DB
---------	-------------------	-------------------------	---------------	------	----

PO Box No:  
 Country:  
 Status:  
 Co Admin:  
 Choice of Contact:  
 Phone No Admin:  
 Contaminated Facility:  
 MHSW Facility:

**Detail(s)**

Waste Class: 112  
 Waste Class Name: ACID WASTE - HEAVY METALS  
  
 Waste Class: 146  
 Waste Class Name: OTHER SPECIFIED INORGANICS

<a href="#">20</a>	13 of 19	SSE/57.8	67.9 / 0.93	BRINKS CANADA LTD 2755 LANCASTER RD OTTAWA K1B 4V8 ON CA ON	FST
--------------------	----------	----------	-------------	---	-----

<b>Instance No:</b>	10904083	<b>Manufacturer:</b>	
<b>Status:</b>		<b>Serial No:</b>	
<b>Cont Name:</b>		<b>Ulc Standard:</b>	
<b>Instance Type:</b>	FS Liquid Fuel Tank	<b>Quantity:</b>	
<b>Item:</b>		<b>Unit of Measure:</b>	
<b>Item Description:</b>	FS Liquid Fuel Tank	<b>Fuel Type:</b>	Diesel
<b>Tank Type:</b>	Single Wall UST	<b>Fuel Type2:</b>	NULL
<b>Install Date:</b>	11/13/1990	<b>Fuel Type3:</b>	NULL
<b>Install Year:</b>	1980	<b>Piping Steel:</b>	
<b>Years in Service:</b>		<b>Piping Galvanized:</b>	
<b>Model:</b>	NULL	<b>Tanks Single Wall St:</b>	
<b>Description:</b>		<b>Piping Underground:</b>	
<b>Capacity:</b>	22700	<b>No Underground:</b>	
<b>Tank Material:</b>	Steel	<b>Panam Related:</b>	
<b>Corrosion Protect:</b>	Sacrificial anode	<b>Panam Venue:</b>	
<b>Overfill Protect:</b>			
<b>Facility Type:</b>	FS Liquid Fuel Tank		
<b>Parent Facility Type:</b>	Fuels Safety Private Fuel Outlet - Self Serve		
<b>Facility Location:</b>			
<b>Device Installed Location:</b>	2755 LANCASTER RD OTTAWA K1B 4V8 ON CA		

**Liquid Fuel Tank Details**

**Overfill Protection:**  
**Owner Account Name:** BRINKS CANADA LTD  
**Item:** FS LIQUID FUEL TANK

<a href="#">20</a>	14 of 19	SSE/57.8	67.9 / 0.93	Brinks Canada Ottawa Branch 2755 Lancaster Road Ottawa ON	GEN
--------------------	----------	----------	-------------	---	-----

**Generator No:** ON9661499  
**SIC Code:** 526981  
**SIC Description:** Securitization Vehicles  
**Approval Years:** 2012  
**PO Box No:**  
**Country:**  
**Status:**  
**Co Admin:**  
**Choice of Contact:**  
**Phone No Admin:**  
**Contaminated Facility:**

Map Key	Number of Records	Direction/ Distance (m)	Elev/Diff (m)	Site	DB
<b>MHSW Facility:</b>					
<a href="#">20</a>	15 of 19	SSE/57.8	67.9 / 0.93	Brink's Canada Limited 2755 Lancaster Rd Ottawa ON	ECA
<b>Approval No:</b>	6906-95JLFK			<b>MOE District:</b>	
<b>Approval Date:</b>	2013-03-26			<b>City:</b>	
<b>Status:</b>	Approved			<b>Longitude:</b>	
<b>Record Type:</b>	ECA			<b>Latitude:</b>	
<b>Link Source:</b>	IDS			<b>Geometry X:</b>	
<b>SWP Area Name:</b>				<b>Geometry Y:</b>	
<b>Approval Type:</b>	ECA-MUNICIPAL AND PRIVATE SEWAGE WORKS				
<b>Project Type:</b>	MUNICIPAL AND PRIVATE SEWAGE WORKS				
<b>Business Name:</b>	Brink's Canada Limited				
<b>Address:</b>	2755 Lancaster Rd				
<b>Full Address:</b>					
<b>Full PDF Link:</b>	<a href="https://www.accessenvironment.ene.gov.on.ca/instruments/7228-8VPLQ5-14.pdf">https://www.accessenvironment.ene.gov.on.ca/instruments/7228-8VPLQ5-14.pdf</a>				
<b>PDF Site Location:</b>					
<a href="#">20</a>	16 of 19	SSE/57.8	67.9 / 0.93	Brinks Canada Ltd 2755 Lancaster Road Ottawa ON K1B 4V8	GEN
<b>Generator No:</b>	ON7140324				
<b>SIC Code:</b>					
<b>SIC Description:</b>					
<b>Approval Years:</b>	As of Dec 2018				
<b>PO Box No:</b>					
<b>Country:</b>	Canada				
<b>Status:</b>	Registered				
<b>Co Admin:</b>					
<b>Choice of Contact:</b>					
<b>Phone No Admin:</b>					
<b>Contaminated Facility:</b>					
<b>MHSW Facility:</b>					
<b><u>Detail(s)</u></b>					
<b>Waste Class:</b>	251 L				
<b>Waste Class Name:</b>	Waste oils/sludges (petroleum based)				
<a href="#">20</a>	17 of 19	SSE/57.8	67.9 / 0.93	Brinks Canada Ltd 2755 Lancaster Road Ottawa ON K1B 4V8	GEN
<b>Generator No:</b>	ON7140324				
<b>SIC Code:</b>					
<b>SIC Description:</b>					
<b>Approval Years:</b>	As of Jul 2020				
<b>PO Box No:</b>					
<b>Country:</b>	Canada				
<b>Status:</b>	Registered				
<b>Co Admin:</b>					
<b>Choice of Contact:</b>					
<b>Phone No Admin:</b>					
<b>Contaminated Facility:</b>					
<b>MHSW Facility:</b>					
<b><u>Detail(s)</u></b>					

Map Key	Number of Records	Direction/ Distance (m)	Elev/Diff (m)	Site	DB
<b>Waste Class:</b>		251 L			
<b>Waste Class Name:</b>		Waste oils/sludges (petroleum based)			
<a href="#">20</a>	18 of 19	<b>SSE/57.8</b>	<b>67.9 / 0.93</b>	<b>Brinks Canada Ltd 2755 Lancaster Road Ottawa ON K1B 4V8</b>	<b>GEN</b>
<b>Generator No:</b>		ON7140324			
<b>SIC Code:</b>					
<b>SIC Description:</b>					
<b>Approval Years:</b>		As of Nov 2021			
<b>PO Box No:</b>					
<b>Country:</b>		Canada			
<b>Status:</b>		Registered			
<b>Co Admin:</b>					
<b>Choice of Contact:</b>					
<b>Phone No Admin:</b>					
<b>Contaminated Facility:</b>					
<b>MHSW Facility:</b>					
<b><u>Detail(s)</u></b>					
<b>Waste Class:</b>		251 L			
<b>Waste Class Name:</b>		Waste oils/sludges (petroleum based)			
<a href="#">20</a>	19 of 19	<b>SSE/57.8</b>	<b>67.9 / 0.93</b>	<b>Brinks Canada Ltd 2755 Lancaster Road Ottawa ON K1B 4V8</b>	<b>GEN</b>
<b>Generator No:</b>		ON7140324			
<b>SIC Code:</b>					
<b>SIC Description:</b>					
<b>Approval Years:</b>		As of Oct 2022			
<b>PO Box No:</b>					
<b>Country:</b>		Canada			
<b>Status:</b>		Registered			
<b>Co Admin:</b>					
<b>Choice of Contact:</b>					
<b>Phone No Admin:</b>					
<b>Contaminated Facility:</b>					
<b>MHSW Facility:</b>					
<b><u>Detail(s)</u></b>					
<b>Waste Class:</b>		251 L			
<b>Waste Class Name:</b>		OIL SKIMMINGS & SLUDGES			
<a href="#">21</a>	1 of 15	<b>NW/57.8</b>	<b>66.9 / -0.07</b>	<b>GRAPHIC RESOURCES 1250 LEEDS AVENUE OTTAWA ON K1B 3W3</b>	<b>GEN</b>
<b>Generator No:</b>		ON2323300			
<b>SIC Code:</b>		2819			
<b>SIC Description:</b>		OTHER COMM. PRINTING			
<b>Approval Years:</b>		97,98,99,00,01			
<b>PO Box No:</b>					
<b>Country:</b>					
<b>Status:</b>					
<b>Co Admin:</b>					
<b>Choice of Contact:</b>					
<b>Phone No Admin:</b>					
<b>Contaminated Facility:</b>					

Map Key	Number of Records	Direction/ Distance (m)	Elev/Diff (m)	Site	DB
---------	-------------------	----------------------------	------------------	------	----

MHSW Facility:

Detail(s)

Waste Class: 145  
Waste Class Name: PAINT/PIGMENT/COATING RESIDUES

<a href="#">21</a>	2 of 15	NW/57.8	66.9 / -0.07	CASCADES RESOURCES 1250 LEEDS AVE. OTTAWA ON K1B 3W3	GEN
--------------------	---------	---------	--------------	--	-----

Generator No: ON2323300  
SIC Code:  
SIC Description:  
Approval Years: 02,03,04,05  
PO Box No:  
Country:  
Status:  
Co Admin:  
Choice of Contact:  
Phone No Admin:  
Contaminated Facility:  
MHSW Facility:

Detail(s)

Waste Class: 331  
Waste Class Name: WASTE COMPRESSED GASES

Waste Class: 212  
Waste Class Name: ALIPHATIC SOLVENTS

Waste Class: 264  
Waste Class Name: PHOTOPROCESSING WASTES

Waste Class: 265  
Waste Class Name: GRAPHIC ART WASTES

Waste Class: 145  
Waste Class Name: PAINT/PIGMENT/COATING RESIDUES

Waste Class: 121  
Waste Class Name: ALKALINE WASTES - HEAVY METALS

<a href="#">21</a>	3 of 15	NW/57.8	66.9 / -0.07	Spicers 1250 LEEDS AVE. OTTAWA ON K1B 3W3	GEN
--------------------	---------	---------	--------------	---	-----

Generator No: ON2323300  
SIC Code: 493190  
SIC Description: Other Warehousing and Storage  
Approval Years: 06,07,08  
PO Box No:  
Country:  
Status:  
Co Admin:  
Choice of Contact:  
Phone No Admin:  
Contaminated Facility:  
MHSW Facility:

Detail(s)



Map Key	Number of Records	Direction/ Distance (m)	Elev/Diff (m)	Site	DB

**Waste Class:** 121  
**Waste Class Name:** ALKALINE WASTES - HEAVY METALS  
  
**Waste Class:** 145  
**Waste Class Name:** PAINT/PIGMENT/COATING RESIDUES  
  
**Waste Class:** 212  
**Waste Class Name:** ALIPHATIC SOLVENTS  
  
**Waste Class:** 264  
**Waste Class Name:** PHOTOPROCESSING WASTES  
  
**Waste Class:** 265  
**Waste Class Name:** GRAPHIC ART WASTES  
  
**Waste Class:** 331  
**Waste Class Name:** WASTE COMPRESSED GASES

[21](#)      4 of 15      **NW/57.8**      **66.9 / -0.07**      **Spicers**  
 1250 LEEDS AVE.  
 OTTAWA ON      **GEN**

**Generator No:** ON2323300  
**SIC Code:** 493190  
**SIC Description:** Other Warehousing and Storage  
**Approval Years:** 2009  
**PO Box No:**  
**Country:**  
**Status:**  
**Co Admin:**  
**Choice of Contact:**  
**Phone No Admin:**  
**Contaminated Facility:**  
**MHSW Facility:**

**Detail(s)**

**Waste Class:** 265  
**Waste Class Name:** GRAPHIC ART WASTES  
  
**Waste Class:** 145  
**Waste Class Name:** PAINT/PIGMENT/COATING RESIDUES  
  
**Waste Class:** 212  
**Waste Class Name:** ALIPHATIC SOLVENTS  
  
**Waste Class:** 264  
**Waste Class Name:** PHOTOPROCESSING WASTES  
  
**Waste Class:** 331  
**Waste Class Name:** WASTE COMPRESSED GASES  
  
**Waste Class:** 121  
**Waste Class Name:** ALKALINE WASTES - HEAVY METALS

[21](#)      5 of 15      **NW/57.8**      **66.9 / -0.07**      **Spicers**  
 1250 LEEDS AVE.  
 OTTAWA ON      **GEN**

**Generator No:** ON2323300  
**SIC Code:** 493190  
**SIC Description:** Other Warehousing and Storage

Map Key	Number of Records	Direction/ Distance (m)	Elev/Diff (m)	Site	DB
Approval Years:		2010			
PO Box No:					
Country:					
Status:					
Co Admin:					
Choice of Contact:					
Phone No Admin:					
Contaminated Facility:					
MHSW Facility:					
<b><u>Detail(s)</u></b>					
Waste Class:		121			
Waste Class Name:		ALKALINE WASTES - HEAVY METALS			
Waste Class:		212			
Waste Class Name:		ALIPHATIC SOLVENTS			
Waste Class:		145			
Waste Class Name:		PAINT/PIGMENT/COATING RESIDUES			
Waste Class:		331			
Waste Class Name:		WASTE COMPRESSED GASES			
Waste Class:		265			
Waste Class Name:		GRAPHIC ART WASTES			
Waste Class:		213			
Waste Class Name:		PETROLEUM DISTILLATES			
Waste Class:		264			
Waste Class Name:		PHOTOPROCESSING WASTES			

<a href="#">21</a>	6 of 15	NW/57.8	66.9 / -0.07	Spicers 1250 LEEDS AVE. OTTAWA ON	GEN
--------------------	---------	---------	--------------	---	-----

**Generator No:** ON2323300  
**SIC Code:** 493190  
**SIC Description:** Other Warehousing and Storage  
**Approval Years:** 2011  
**PO Box No:**  
**Country:**  
**Status:**  
**Co Admin:**  
**Choice of Contact:**  
**Phone No Admin:**  
**Contaminated Facility:**  
**MHSW Facility:**

**Detail(s)**

**Waste Class:** 145  
**Waste Class Name:** PAINT/PIGMENT/COATING RESIDUES  
**Waste Class:** 265  
**Waste Class Name:** GRAPHIC ART WASTES  
**Waste Class:** 121  
**Waste Class Name:** ALKALINE WASTES - HEAVY METALS  
**Waste Class:** 212  
**Waste Class Name:** ALIPHATIC SOLVENTS

Map Key	Number of Records	Direction/ Distance (m)	Elev/Diff (m)	Site	DB

**Waste Class:** 331  
**Waste Class Name:** WASTE COMPRESSED GASES  
  
**Waste Class:** 213  
**Waste Class Name:** PETROLEUM DISTILLATES  
  
**Waste Class:** 264  
**Waste Class Name:** PHOTOPROCESSING WASTES

21      7 of 15      **NW/57.8**      **66.9 / -0.07**      **Spicers**  
 1250 LEEDS AVE.  
 OTTAWA ON K1B 3W3      **GEN**

**Generator No:** ON2323300  
**SIC Code:** 493190  
**SIC Description:** Other Warehousing and Storage  
**Approval Years:** 2012  
**PO Box No:**  
**Country:**  
**Status:**  
**Co Admin:**  
**Choice of Contact:**  
**Phone No Admin:**  
**Contaminated Facility:**  
**MHSW Facility:**

Detail(s)

**Waste Class:** 145  
**Waste Class Name:** PAINT/PIGMENT/COATING RESIDUES  
  
**Waste Class:** 265  
**Waste Class Name:** GRAPHIC ART WASTES  
  
**Waste Class:** 264  
**Waste Class Name:** PHOTOPROCESSING WASTES  
  
**Waste Class:** 212  
**Waste Class Name:** ALIPHATIC SOLVENTS  
  
**Waste Class:** 121  
**Waste Class Name:** ALKALINE WASTES - HEAVY METALS  
  
**Waste Class:** 331  
**Waste Class Name:** WASTE COMPRESSED GASES  
  
**Waste Class:** 213  
**Waste Class Name:** PETROLEUM DISTILLATES

21      8 of 15      **NW/57.8**      **66.9 / -0.07**      **Spicers**  
 1250 LEEDS AVE.  
 OTTAWA ON      **GEN**

**Generator No:** ON2323300  
**SIC Code:** 493190  
**SIC Description:** OTHER WAREHOUSING AND STORAGE  
**Approval Years:** 2013  
**PO Box No:**  
**Country:**  
**Status:**  
**Co Admin:**  
**Choice of Contact:**

<b>Map Key</b>	<b>Number of Records</b>	<b>Direction/ Distance (m)</b>	<b>Elev/Diff (m)</b>	<b>Site</b>	<b>DB</b>
<b>Phone No Admin:</b> <b>Contaminated Facility:</b> <b>MHSW Facility:</b>					
<b><u>Detail(s)</u></b>					
<b>Waste Class:</b>		213			
<b>Waste Class Name:</b>		PETROLEUM DISTILLATES			
<b>Waste Class:</b>		121			
<b>Waste Class Name:</b>		ALKALINE WASTES - HEAVY METALS			
<b>Waste Class:</b>		212			
<b>Waste Class Name:</b>		ALIPHATIC SOLVENTS			
<b>Waste Class:</b>		265			
<b>Waste Class Name:</b>		GRAPHIC ART WASTES			
<b>Waste Class:</b>		264			
<b>Waste Class Name:</b>		PHOTOPROCESSING WASTES			
<b>Waste Class:</b>		145			
<b>Waste Class Name:</b>		PAINT/PIGMENT/COATING RESIDUES			
<b>Waste Class:</b>		331			
<b>Waste Class Name:</b>		WASTE COMPRESSED GASES			

<a href="#">21</a>	9 of 15	<b>NW/57.8</b>	<b>66.9 / -0.07</b>	<b>Spicers 1250 LEEDS AVE. OTTAWA ON KIB-3W3</b>	<b>GEN</b>
--------------------	---------	----------------	---------------------	--	------------

**Generator No:** ON2323300  
**SIC Code:** 493190  
**SIC Description:** OTHER WAREHOUSING AND STORAGE  
**Approval Years:** 2015  
**PO Box No:**  
**Country:** Canada  
**Status:**  
**Co Admin:**  
**Choice of Contact:** CO\_OFFICIAL  
**Phone No Admin:**  
**Contaminated Facility:** No  
**MHSW Facility:** No

**Detail(s)**

**Waste Class:** 121  
**Waste Class Name:** ALKALINE WASTES - HEAVY METALS

**Waste Class:** 212  
**Waste Class Name:** ALIPHATIC SOLVENTS

**Waste Class:** 213  
**Waste Class Name:** PETROLEUM DISTILLATES

**Waste Class:** 264  
**Waste Class Name:** PHOTOPROCESSING WASTES

**Waste Class:** 145  
**Waste Class Name:** PAINT/PIGMENT/COATING RESIDUES

**Waste Class:** 331  
**Waste Class Name:** WASTE COMPRESSED GASES

Map Key	Number of Records	Direction/ Distance (m)	Elev/Diff (m)	Site	DB
<b>Waste Class:</b>		265			
<b>Waste Class Name:</b>		GRAPHIC ART WASTES			

<a href="#">21</a>	10 of 15	NW/57.8	66.9 / -0.07	Spicers 1250 LEEDS AVE. OTTAWA ON KIB-3W3	GEN
--------------------	----------	---------	--------------	---	-----

**Generator No:** ON2323300  
**SIC Code:** 493190  
**SIC Description:** OTHER WAREHOUSING AND STORAGE  
**Approval Years:** 2016  
**PO Box No:**  
**Country:** Canada  
**Status:**  
**Co Admin:**  
**Choice of Contact:** CO\_OFFICIAL  
**Phone No Admin:**  
**Contaminated Facility:** No  
**MHSW Facility:** No

**Detail(s)**

**Waste Class:** 265  
**Waste Class Name:** GRAPHIC ART WASTES

**Waste Class:** 145  
**Waste Class Name:** PAINT/PIGMENT/COATING RESIDUES

**Waste Class:** 331  
**Waste Class Name:** WASTE COMPRESSED GASES

**Waste Class:** 264  
**Waste Class Name:** PHOTOPROCESSING WASTES

**Waste Class:** 212  
**Waste Class Name:** ALIPHATIC SOLVENTS

**Waste Class:** 213  
**Waste Class Name:** PETROLEUM DISTILLATES

**Waste Class:** 121  
**Waste Class Name:** ALKALINE WASTES - HEAVY METALS

<a href="#">21</a>	11 of 15	NW/57.8	66.9 / -0.07	Spicers 1250 LEEDS AVE. OTTAWA ON KIB-3W3	GEN
--------------------	----------	---------	--------------	---	-----

**Generator No:** ON2323300  
**SIC Code:** 493190  
**SIC Description:** OTHER WAREHOUSING AND STORAGE  
**Approval Years:** 2014  
**PO Box No:**  
**Country:** Canada  
**Status:**  
**Co Admin:**  
**Choice of Contact:** CO\_OFFICIAL  
**Phone No Admin:**  
**Contaminated Facility:** No  
**MHSW Facility:** No

**Detail(s)**

Map Key	Number of Records	Direction/ Distance (m)	Elev/Diff (m)	Site	DB
<b>Waste Class:</b>		212			
<b>Waste Class Name:</b>		ALIPHATIC SOLVENTS			
<b>Waste Class:</b>		331			
<b>Waste Class Name:</b>		WASTE COMPRESSED GASES			
<b>Waste Class:</b>		264			
<b>Waste Class Name:</b>		PHOTOPROCESSING WASTES			
<b>Waste Class:</b>		145			
<b>Waste Class Name:</b>		PAINT/PIGMENT/COATING RESIDUES			
<b>Waste Class:</b>		265			
<b>Waste Class Name:</b>		GRAPHIC ART WASTES			
<b>Waste Class:</b>		121			
<b>Waste Class Name:</b>		ALKALINE WASTES - HEAVY METALS			
<b>Waste Class:</b>		213			
<b>Waste Class Name:</b>		PETROLEUM DISTILLATES			

21      12 of 15      **NW/57.8**      **66.9 / -0.07**      **Spicers**  
**1250 HUMBER PLACE**  
**OTTAWA ON KIB-3W3**      **GEN**

**Generator No:** ON2323300  
**SIC Code:**  
**SIC Description:**  
**Approval Years:** As of Dec 2018  
**PO Box No:**  
**Country:** Canada  
**Status:** Registered  
**Co Admin:**  
**Choice of Contact:**  
**Phone No Admin:**  
**Contaminated Facility:**  
**MHSW Facility:**

**Detail(s)**

**Waste Class:** 213 I  
**Waste Class Name:** Petroleum distillates

**Waste Class:** 145 L  
**Waste Class Name:** Wastes from the use of pigments, coatings and paints

**Waste Class:** 212 I  
**Waste Class Name:** Aliphatic solvents and residues

**Waste Class:** 264 L  
**Waste Class Name:** Photoprocessing wastes

**Waste Class:** 264 T  
**Waste Class Name:** Photoprocessing wastes

**Waste Class:** 265 L  
**Waste Class Name:** Graphic arts wastes

**Waste Class:** 331 I  
**Waste Class Name:** Waste compressed gases including cylinders

21      13 of 15      **NW/57.8**      **66.9 / -0.07**      **Spicers**  
**1250 HUMBER PLACE**      **GEN**

<i>Map Key</i>	<i>Number of Records</i>	<i>Direction/ Distance (m)</i>	<i>Elev/Diff (m)</i>	<i>Site</i>	<i>DB</i>
----------------	--------------------------	--------------------------------	----------------------	-------------	-----------

OTTAWA ON KIB-3W3

**Generator No:** ON2323300  
**SIC Code:**  
**SIC Description:**  
**Approval Years:** As of Jul 2020  
**PO Box No:**  
**Country:** Canada  
**Status:** Registered  
**Co Admin:**  
**Choice of Contact:**  
**Phone No Admin:**  
**Contaminated Facility:**  
**MHSW Facility:**

Detail(s)

**Waste Class:** 264 T  
**Waste Class Name:** Photoprocessing wastes  
  
**Waste Class:** 265 L  
**Waste Class Name:** Graphic arts wastes  
  
**Waste Class:** 331 I  
**Waste Class Name:** Waste compressed gases including cylinders  
  
**Waste Class:** 212 I  
**Waste Class Name:** Aliphatic solvents and residues  
  
**Waste Class:** 264 L  
**Waste Class Name:** Photoprocessing wastes  
  
**Waste Class:** 213 I  
**Waste Class Name:** Petroleum distillates  
  
**Waste Class:** 145 I  
**Waste Class Name:** Wastes from the use of pigments, coatings and paints  
  
**Waste Class:** 145 L  
**Waste Class Name:** Wastes from the use of pigments, coatings and paints

<u>21</u>	14 of 15	NW/57.8	66.9 / -0.07	Spicers 1250 HUMBER PLACE OTTAWA ON KIB-3W3	GEN
-----------	----------	---------	--------------	---	-----

**Generator No:** ON2323300  
**SIC Code:**  
**SIC Description:**  
**Approval Years:** As of Nov 2021  
**PO Box No:**  
**Country:** Canada  
**Status:** Registered  
**Co Admin:**  
**Choice of Contact:**  
**Phone No Admin:**  
**Contaminated Facility:**  
**MHSW Facility:**

Detail(s)

**Waste Class:** 145 L  
**Waste Class Name:** Wastes from the use of pigments, coatings and paints



Map Key	Number of Records	Direction/ Distance (m)	Elev/Diff (m)	Site	DB
<b>Waste Class:</b>		264 T			
<b>Waste Class Name:</b>		Photoprocessing wastes			
<b>Waste Class:</b>		145 I			
<b>Waste Class Name:</b>		Wastes from the use of pigments, coatings and paints			
<b>Waste Class:</b>		331 I			
<b>Waste Class Name:</b>		Waste compressed gases including cylinders			
<b>Waste Class:</b>		265 L			
<b>Waste Class Name:</b>		Graphic arts wastes			
<b>Waste Class:</b>		213 I			
<b>Waste Class Name:</b>		Petroleum distillates			
<b>Waste Class:</b>		264 L			
<b>Waste Class Name:</b>		Photoprocessing wastes			
<b>Waste Class:</b>		212 I			
<b>Waste Class Name:</b>		Aliphatic solvents and residues			

21      15 of 15      **NW/57.8**      **66.9 / -0.07**      **Spicers**  
**1250 HUMBER PLACE**  
**OTTAWA ON KIB-3W3**      **GEN**

**Generator No:** ON2323300  
**SIC Code:**  
**SIC Description:**  
**Approval Years:** As of Oct 2022  
**PO Box No:**  
**Country:** Canada  
**Status:** Registered  
**Co Admin:**  
**Choice of Contact:**  
**Phone No Admin:**  
**Contaminated Facility:**  
**MHSW Facility:**

**Detail(s)**

**Waste Class:** 264 L  
**Waste Class Name:** PHOTOPROCESSING WASTES

**Waste Class:** 145 L  
**Waste Class Name:** PAINT/PIGMENT/COATING RESIDUES

**Waste Class:** 265 L  
**Waste Class Name:** GRAPHIC ART WASTES

**Waste Class:** 213 I  
**Waste Class Name:** PETROLEUM DISTILLATES

**Waste Class:** 264 T  
**Waste Class Name:** PHOTOPROCESSING WASTES

**Waste Class:** 331 I  
**Waste Class Name:** WASTE COMPRESSED GASES

**Waste Class:** 145 I  
**Waste Class Name:** PAINT/PIGMENT/COATING RESIDUES

**Waste Class:** 212 I  
**Waste Class Name:** ALIPHATIC SOLVENTS

Map Key	Number of Records	Direction/ Distance (m)	Elev/Diff (m)	Site	DB
<a href="#">22</a>	1 of 1	NNE/58.8	65.9 / -1.07	2750 SLEFFIELD OTTAWA ON	WWIS
<b>Well ID:</b>		7302237		<b>Flowing (Y/N):</b>	
<b>Construction Date:</b>				<b>Flow Rate:</b>	
<b>Use 1st:</b>		Test Hole		<b>Data Entry Status:</b>	
<b>Use 2nd:</b>		Monitoring		<b>Data Src:</b>	
<b>Final Well Status:</b>		Observation Wells		<b>Date Received:</b> 22-Dec-2017 00:00:00	
<b>Water Type:</b>				<b>Selected Flag:</b> TRUE	
<b>Casing Material:</b>				<b>Abandonment Rec:</b>	
<b>Audit No:</b>		Z258428		<b>Contractor:</b> 7241	
<b>Tag:</b>		A182603		<b>Form Version:</b> 7	
<b>Constructn Method:</b>				<b>Owner:</b>	
<b>Elevation (m):</b>				<b>County:</b> OTTAWA-CARLETON	
<b>Elevatn Reliabilty:</b>				<b>Lot:</b>	
<b>Depth to Bedrock:</b>				<b>Concession:</b>	
<b>Well Depth:</b>				<b>Concession Name:</b>	
<b>Overburden/Bedrock:</b>				<b>Easting NAD83:</b>	
<b>Pump Rate:</b>				<b>Northing NAD83:</b>	
<b>Static Water Level:</b>				<b>Zone:</b>	
<b>Clear/Cloudy:</b>				<b>UTM Reliability:</b>	
<b>Municipality:</b>		OTTAWA CITY			
<b>Site Info:</b>					
<b>PDF URL (Map):</b>					
<b>Additional Detail(s) (Map)</b>					
<b>Well Completed Date:</b>		2017/11/21			
<b>Year Completed:</b>		2017			
<b>Depth (m):</b>		4.57			
<b>Latitude:</b>		45.3995259306977			
<b>Longitude:</b>		-75.606307108765			
<b>Path:</b>					
<b>Bore Hole Information</b>					
<b>Bore Hole ID:</b>		1006927831		<b>Elevation:</b>	
<b>DP2BR:</b>				<b>Elevrc:</b>	
<b>Spatial Status:</b>				<b>Zone:</b> 18	
<b>Code OB:</b>				<b>East83:</b> 452547.00	
<b>Code OB Desc:</b>				<b>North83:</b> 5027513.00	
<b>Open Hole:</b>				<b>Org CS:</b> UTM83	
<b>Cluster Kind:</b>				<b>UTMRC:</b> 4	
<b>Date Completed:</b>		21-Nov-2017 00:00:00		<b>UTMRC Desc:</b> margin of error : 30 m - 100 m	
<b>Remarks:</b>				<b>Location Method:</b> wwr	
<b>Loc Method Desc:</b>		on Water Well Record			
<b>Elevrc Desc:</b>					
<b>Location Source Date:</b>					
<b>Improvement Location Source:</b>					
<b>Improvement Location Method:</b>					
<b>Source Revision Comment:</b>					
<b>Supplier Comment:</b>					
<b>Overburden and Bedrock</b>					
<b>Materials Interval</b>					
<b>Formation ID:</b>		1007101864			
<b>Layer:</b>		1			
<b>Color:</b>		2			
<b>General Color:</b>		GREY			
<b>Mat1:</b>		11			

<b>Map Key</b>	<b>Number of Records</b>	<b>Direction/ Distance (m)</b>	<b>Elev/Diff (m)</b>	<b>Site</b>	<b>DB</b>
<b>Most Common Material:</b>		GRAVEL			
<b>Mat2:</b>					
<b>Mat2 Desc:</b>					
<b>Mat3:</b>		77			
<b>Mat3 Desc:</b>		LOOSE			
<b>Formation Top Depth:</b>		0.0			
<b>Formation End Depth:</b>		0.6100000143051147			
<b>Formation End Depth UOM:</b>		m			
<b><u>Overburden and Bedrock</u></b>					
<b><u>Materials Interval</u></b>					
<b>Formation ID:</b>		1007101866			
<b>Layer:</b>		3			
<b>Color:</b>		2			
<b>General Color:</b>		GREY			
<b>Mat1:</b>		05			
<b>Most Common Material:</b>		CLAY			
<b>Mat2:</b>					
<b>Mat2 Desc:</b>					
<b>Mat3:</b>		85			
<b>Mat3 Desc:</b>		SOFT			
<b>Formation Top Depth:</b>		2.440000057220459			
<b>Formation End Depth:</b>		4.570000171661377			
<b>Formation End Depth UOM:</b>		m			
<b><u>Overburden and Bedrock</u></b>					
<b><u>Materials Interval</u></b>					
<b>Formation ID:</b>		1007101865			
<b>Layer:</b>		2			
<b>Color:</b>		6			
<b>General Color:</b>		BROWN			
<b>Mat1:</b>		05			
<b>Most Common Material:</b>		CLAY			
<b>Mat2:</b>		28			
<b>Mat2 Desc:</b>		SAND			
<b>Mat3:</b>		85			
<b>Mat3 Desc:</b>		SOFT			
<b>Formation Top Depth:</b>		0.6100000143051147			
<b>Formation End Depth:</b>		2.440000057220459			
<b>Formation End Depth UOM:</b>		m			
<b><u>Annular Space/Abandonment</u></b>					
<b><u>Sealing Record</u></b>					
<b>Plug ID:</b>		1007101876			
<b>Layer:</b>		3			
<b>Plug From:</b>		1.2200000286102295			
<b>Plug To:</b>		4.570000171661377			
<b>Plug Depth UOM:</b>		m			
<b><u>Annular Space/Abandonment</u></b>					
<b><u>Sealing Record</u></b>					
<b>Plug ID:</b>		1007101874			
<b>Layer:</b>		1			
<b>Plug From:</b>		0.0			
<b>Plug To:</b>		0.3100000023841858			
<b>Plug Depth UOM:</b>		m			
<b><u>Annular Space/Abandonment</u></b>					

<i>Map Key</i>	<i>Number of Records</i>	<i>Direction/ Distance (m)</i>	<i>Elev/Diff (m)</i>	<i>Site</i>	<i>DB</i>
<b><u>Sealing Record</u></b>					
<b>Plug ID:</b>		1007101875			
<b>Layer:</b>		2			
<b>Plug From:</b>		0.3100000023841858			
<b>Plug To:</b>		1.2200000286102295			
<b>Plug Depth UOM:</b>		m			
<b><u>Method of Construction &amp; Well Use</u></b>					
<b>Method Construction ID:</b>		1007101873			
<b>Method Construction Code:</b>		D			
<b>Method Construction:</b>		Direct Push			
<b>Other Method Construction:</b>					
<b><u>Pipe Information</u></b>					
<b>Pipe ID:</b>		1007101863			
<b>Casing No:</b>		0			
<b>Comment:</b>					
<b>Alt Name:</b>					
<b><u>Construction Record - Casing</u></b>					
<b>Casing ID:</b>		1007101869			
<b>Layer:</b>		1			
<b>Material:</b>		5			
<b>Open Hole or Material:</b>		PLASTIC			
<b>Depth From:</b>		0.0			
<b>Depth To:</b>		1.5			
<b>Casing Diameter:</b>		4.03000020980835			
<b>Casing Diameter UOM:</b>		cm			
<b>Casing Depth UOM:</b>		m			
<b><u>Construction Record - Screen</u></b>					
<b>Screen ID:</b>		1007101870			
<b>Layer:</b>		1			
<b>Slot:</b>		10			
<b>Screen Top Depth:</b>		1.5			
<b>Screen End Depth:</b>		3.0999999046325684			
<b>Screen Material:</b>		5			
<b>Screen Depth UOM:</b>		m			
<b>Screen Diameter UOM:</b>		cm			
<b>Screen Diameter:</b>		4.820000171661377			
<b><u>Water Details</u></b>					
<b>Water ID:</b>		1007101868			
<b>Layer:</b>					
<b>Kind Code:</b>					
<b>Kind:</b>					
<b>Water Found Depth:</b>					
<b>Water Found Depth UOM:</b>		m			
<b><u>Hole Diameter</u></b>					
<b>Hole ID:</b>		1007101867			
<b>Diameter:</b>		8.25			
<b>Depth From:</b>		0.0			

Map Key	Number of Records	Direction/ Distance (m)	Elev/Diff (m)	Site	DB
Depth To:		4.570000171661377			
Hole Depth UOM:		m			
Hole Diameter UOM:		cm			
<b>Links</b>					
Bore Hole ID:	1006927831			Tag No:	A182603
Depth M:	4.57			Contractor:	7241
Year Completed:	2017			Path:	730\7302237.pdf
Well Completed Dt:	2017/11/21			Latitude:	45.3995259306977
Audit No:	Z258428			Longitude:	-75.606307108765

<a href="#">23</a>	1 of 5	W/59.5	67.9 / 0.93	2655 Lancaster Road Ottawa ON K1B 4L5	EHS
Order No:	20110104006			Nearest Intersection:	Lancaster Road and Barrymore Lane
Status:	C			Municipality:	
Report Type:	Standard Report			Client Prov/State:	ON
Report Date:	1/12/2011			Search Radius (km):	0.25
Date Received:	1/4/2011 11:36:50 AM			X:	-75.609665
Previous Site Name:				Y:	45.398365
Lot/Building Size:					
Additional Info Ordered:					

<a href="#">23</a>	2 of 5	W/59.5	67.9 / 0.93	NATIONAL NEWS CO LTD 2655 LANCASTER RD OTTAWA ON	DTNK
--------------------	--------	--------	-------------	--	------

**Delisted Expired Fuel Safety Facilities**

Instance No:	9322019	Expired Date:	
Status:	EXPIRED	Max Hazard Rank:	
Instance ID:	384082	Facility Location:	
Instance Type:	FS Facility	Facility Type:	
Instance Creation Dt:		Fuel Type 2:	
Instance Install Dt:		Fuel Type 3:	
Item Description:		Panam Related:	
Manufacturer:		Panam Venue Nm:	
Model:		External Identifier:	
Serial No:		Item:	
ULC Standard:		Piping Steel:	
Quantity:		Piping Galvanized:	
Unit of Measure:		Tank Single Wall St:	
Overfill Prot Type:		Piping Underground:	
Creation Date:		Tank Underground:	
Next Periodic Str DT:		Source:	
TSSA Base Sched Cycle 2:			
TSSAMax Hazard Rank 1:			
TSSA Risk Based Periodic Yn:			
TSSA Volume of Directives:			
TSSA Periodic Exempt:			
TSSA Statutory Interval:			
TSSA Recd Insp Interva:			
TSSA Recd Tolerance:			
TSSA Program Area:			
TSSA Program Area 2:			
Description:	Fuels Safety Private Fuel Outlet - Self Serve		
Original Source:	EXP		
Record Date:	Up to Mar 2012		

Map Key	Number of Records	Direction/ Distance (m)	Elev/Diff (m)	Site	DB
<a href="#">23</a>	3 of 5	W/59.5	67.9 / 0.93	NATIONAL NEWS CO LTD 2655 LANCASTER RD OTTAWA ON	DTNK

Delisted Expired Fuel Safety Facilities

<b>Instance No:</b>	10904074	<b>Expired Date:</b>	
<b>Status:</b>	EXPIRED	<b>Max Hazard Rank:</b>	
<b>Instance ID:</b>	51169	<b>Facility Location:</b>	
<b>Instance Type:</b>	FS Piping	<b>Facility Type:</b>	
<b>Instance Creation Dt:</b>		<b>Fuel Type 2:</b>	
<b>Instance Install Dt:</b>		<b>Fuel Type 3:</b>	
<b>Item Description:</b>		<b>Panam Related:</b>	
<b>Manufacturer:</b>		<b>Panam Venue Nm:</b>	
<b>Model:</b>		<b>External Identifier:</b>	
<b>Serial No:</b>		<b>Item:</b>	
<b>ULC Standard:</b>		<b>Piping Steel:</b>	
<b>Quantity:</b>		<b>Piping Galvanized:</b>	
<b>Unit of Measure:</b>		<b>Tank Single Wall St:</b>	
<b>Overfill Prot Type:</b>		<b>Piping Underground:</b>	
<b>Creation Date:</b>		<b>Tank Underground:</b>	
<b>Next Periodic Str DT:</b>		<b>Source:</b>	
<b>TSSA Base Sched Cycle 2:</b>			
<b>TSSAMax Hazard Rank 1:</b>			
<b>TSSA Risk Based Periodic Yn:</b>			
<b>TSSA Volume of Directives:</b>			
<b>TSSA Periodic Exempt:</b>			
<b>TSSA Statutory Interval:</b>			
<b>TSSA Recd Insp Interva:</b>			
<b>TSSA Recd Tolerance:</b>			
<b>TSSA Program Area:</b>			
<b>TSSA Program Area 2:</b>			
<b>Description:</b>	FS Piping		
<b>Original Source:</b>	EXP		
<b>Record Date:</b>	Up to Mar 2012		

<a href="#">23</a>	4 of 5	W/59.5	67.9 / 0.93	NATIONAL NEWS CO LTD 2655 LANCASTER RD OTTAWA K1B 4L5 ON CA ON	DTNK
--------------------	--------	--------	-------------	--	------

Delisted Expired Fuel Safety Facilities

<b>Instance No:</b>	10904065	<b>Expired Date:</b>	
<b>Status:</b>	EXPIRED	<b>Max Hazard Rank:</b>	NULL
<b>Instance ID:</b>		<b>Facility Location:</b>	2655 LANCASTER RD OTTAWA K1B 4L5 ON CA
<b>Instance Type:</b>		<b>Facility Type:</b>	FS LIQUID FUEL TANK
<b>Instance Creation Dt:</b>	9/7/1990	<b>Fuel Type 2:</b>	NULL
<b>Instance Install Dt:</b>	9/7/1990	<b>Fuel Type 3:</b>	NULL
<b>Item Description:</b>	FS Liquid Fuel Tank	<b>Panam Related:</b>	NULL
<b>Manufacturer:</b>	NULL	<b>Panam Venue Nm:</b>	NULL
<b>Model:</b>	NULL	<b>External Identifier:</b>	NULL
<b>Serial No:</b>	NULL	<b>Item:</b>	
<b>ULC Standard:</b>	NULL	<b>Piping Steel:</b>	
<b>Quantity:</b>	1	<b>Piping Galvanized:</b>	
<b>Unit of Measure:</b>	EA	<b>Tank Single Wall St:</b>	
<b>Overfill Prot Type:</b>	NULL	<b>Piping Underground:</b>	
<b>Creation Date:</b>	7/5/2009 1:22:02 AM	<b>Tank Underground:</b>	

Map Key	Number of Records	Direction/ Distance (m)	Elev/Diff (m)	Site	DB
<b>Next Periodic Str DT:</b>		NULL		<b>Source:</b>	FS Liquid Fuel Tank
<b>TSSA Base Sched Cycle 2:</b>		NULL			
<b>TSSAMax Hazard Rank 1:</b>		NULL			
<b>TSSA Risk Based Periodic Yn:</b>		NULL			
<b>TSSA Volume of Directives:</b>		NULL			
<b>TSSA Periodic Exempt:</b>		NULL			
<b>TSSA Statutory Interval:</b>		NULL			
<b>TSSA Recd Insp Interva:</b>		NULL			
<b>TSSA Recd Tolerance:</b>		NULL			
<b>TSSA Program Area:</b>		NULL			
<b>TSSA Program Area 2:</b>		NULL			
<b>Description:</b>		UNDERGROUND TANK			
<b>Original Source:</b>		EXP			
<b>Record Date:</b>		31-JUL-2020			

<a href="#">23</a>	5 of 5	W/59.5	67.9 / 0.93	2655 Lancaster Road Ottawa ON Ottawa ON K1B 4L5	EHS
<b>Order No:</b>		22070500296		<b>Nearest Intersection:</b>	
<b>Status:</b>		C		<b>Municipality:</b>	
<b>Report Type:</b>		Standard Report		<b>Client Prov/State:</b> ON	
<b>Report Date:</b>		08-JUL-22		<b>Search Radius (km):</b> .25	
<b>Date Received:</b>		05-JUL-22		<b>X:</b> -75.6089946	
<b>Previous Site Name:</b>				<b>Y:</b> 45.3985678	
<b>Lot/Building Size:</b>					
<b>Additional Info Ordered:</b>		Fire Insur. Maps and/or Site Plans			

<a href="#">24</a>	1 of 1	ENE/68.1	65.9 / -1.07	2770 SHEFFIELD AVENUE Ottawa ON	WWIS
<b>Well ID:</b>		7163778		<b>Flowing (Y/N):</b>	
<b>Construction Date:</b>				<b>Flow Rate:</b>	
<b>Use 1st:</b>		Monitoring and Test Hole		<b>Data Entry Status:</b>	
<b>Use 2nd:</b>		0		<b>Data Src:</b>	
<b>Final Well Status:</b>		Monitoring and Test Hole		<b>Date Received:</b> 02-Jun-2011 00:00:00	
<b>Water Type:</b>				<b>Selected Flag:</b> TRUE	
<b>Casing Material:</b>				<b>Abandonment Rec:</b>	
<b>Audit No:</b>		Z116177		<b>Contractor:</b> 7241	
<b>Tag:</b>		A086587		<b>Form Version:</b> 7	
<b>Constructn Method:</b>				<b>Owner:</b>	
<b>Elevation (m):</b>				<b>County:</b> OTTAWA-CARLETON	
<b>Elevatn Reliability:</b>				<b>Lot:</b>	
<b>Depth to Bedrock:</b>				<b>Concession:</b>	
<b>Well Depth:</b>				<b>Concession Name:</b>	
<b>Overburden/Bedrock:</b>				<b>Easting NAD83:</b>	
<b>Pump Rate:</b>				<b>Northing NAD83:</b>	
<b>Static Water Level:</b>				<b>Zone:</b>	
<b>Clear/Cloudy:</b>				<b>UTM Reliability:</b>	
<b>Municipality:</b>		OTTAWA CITY			
<b>Site Info:</b>					
<b>PDF URL (Map):</b>		<a href="https://d2khazk8e83rdv.cloudfront.net/moe_mapping/downloads/2Water/Wells_pdfs/716\7163778.pdf">https://d2khazk8e83rdv.cloudfront.net/moe_mapping/downloads/2Water/Wells_pdfs/716\7163778.pdf</a>			

#### Additional Detail(s) (Map)

<b>Well Completed Date:</b>	2011/05/10
<b>Year Completed:</b>	2011
<b>Depth (m):</b>	5.48
<b>Latitude:</b>	45.3991520318305
<b>Longitude:</b>	-75.6055237173739
<b>Path:</b>	716\7163778.pdf



Map Key	Number of Records	Direction/ Distance (m)	Elev/Diff (m)	Site	DB
<b><u>Bore Hole Information</u></b>					
<b>Bore Hole ID:</b>	1003516592			<b>Elevation:</b>	
<b>DP2BR:</b>				<b>Elevrc:</b>	
<b>Spatial Status:</b>				<b>Zone:</b>	18
<b>Code OB:</b>				<b>East83:</b>	452608.00
<b>Code OB Desc:</b>				<b>North83:</b>	5027471.00
<b>Open Hole:</b>				<b>Org CS:</b>	UTM83
<b>Cluster Kind:</b>				<b>UTMRC:</b>	3
<b>Date Completed:</b>	10-May-2011 00:00:00			<b>UTMRC Desc:</b>	margin of error : 10 - 30 m
<b>Remarks:</b>				<b>Location Method:</b>	wwr
<b>Loc Method Desc:</b>		on Water Well Record			
<b>Elevrc Desc:</b>					
<b>Location Source Date:</b>					
<b>Improvement Location Source:</b>					
<b>Improvement Location Method:</b>					
<b>Source Revision Comment:</b>					
<b>Supplier Comment:</b>					
<b><u>Overburden and Bedrock</u></b>					
<b><u>Materials Interval</u></b>					
<b>Formation ID:</b>	1003798901				
<b>Layer:</b>	2				
<b>Color:</b>	6				
<b>General Color:</b>	BROWN				
<b>Mat1:</b>	05				
<b>Most Common Material:</b>	CLAY				
<b>Mat2:</b>	28				
<b>Mat2 Desc:</b>	SAND				
<b>Mat3:</b>	85				
<b>Mat3 Desc:</b>	SOFT				
<b>Formation Top Depth:</b>	0.6100000143051147				
<b>Formation End Depth:</b>	2.440000057220459				
<b>Formation End Depth UOM:</b>	m				
<b><u>Overburden and Bedrock</u></b>					
<b><u>Materials Interval</u></b>					
<b>Formation ID:</b>	1003798900				
<b>Layer:</b>	1				
<b>Color:</b>	8				
<b>General Color:</b>	BLACK				
<b>Mat1:</b>	01				
<b>Most Common Material:</b>	FILL				
<b>Mat2:</b>	12				
<b>Mat2 Desc:</b>	STONES				
<b>Mat3:</b>	79				
<b>Mat3 Desc:</b>	PACKED				
<b>Formation Top Depth:</b>	0.0				
<b>Formation End Depth:</b>	0.6100000143051147				
<b>Formation End Depth UOM:</b>	m				
<b><u>Overburden and Bedrock</u></b>					
<b><u>Materials Interval</u></b>					
<b>Formation ID:</b>	1003798902				
<b>Layer:</b>	3				
<b>Color:</b>	2				
<b>General Color:</b>	GREY				
<b>Mat1:</b>	05				
<b>Most Common Material:</b>	CLAY				
<b>Mat2:</b>	06				

<b>Map Key</b>	<b>Number of Records</b>	<b>Direction/ Distance (m)</b>	<b>Elev/Diff (m)</b>	<b>Site</b>	<b>DB</b>
<b>Mat2 Desc:</b>		SILT			
<b>Mat3:</b>		85			
<b>Mat3 Desc:</b>		SOFT			
<b>Formation Top Depth:</b>		2.440000057220459			
<b>Formation End Depth:</b>		5.480000019073486			
<b>Formation End Depth UOM:</b>		m			
<b><u>Annular Space/Abandonment Sealing Record</u></b>					
<b>Plug ID:</b>		1003798911			
<b>Layer:</b>		1			
<b>Plug From:</b>		0.0			
<b>Plug To:</b>		0.3100000023841858			
<b>Plug Depth UOM:</b>		m			
<b><u>Annular Space/Abandonment Sealing Record</u></b>					
<b>Plug ID:</b>		1003798912			
<b>Layer:</b>		2			
<b>Plug From:</b>		0.3100000023841858			
<b>Plug To:</b>		2.130000114440918			
<b>Plug Depth UOM:</b>		m			
<b><u>Annular Space/Abandonment Sealing Record</u></b>					
<b>Plug ID:</b>		1003798913			
<b>Layer:</b>		3			
<b>Plug From:</b>		2.130000114440918			
<b>Plug To:</b>		5.480000019073486			
<b>Plug Depth UOM:</b>		m			
<b><u>Method of Construction &amp; Well Use</u></b>					
<b>Method Construction ID:</b>		1003798909			
<b>Method Construction Code:</b>		B			
<b>Method Construction:</b>		Other Method			
<b>Other Method Construction:</b>		DIRECT PUSH			
<b><u>Pipe Information</u></b>					
<b>Pipe ID:</b>		1003798899			
<b>Casing No:</b>		0			
<b>Comment:</b>					
<b>Alt Name:</b>					
<b><u>Construction Record - Casing</u></b>					
<b>Casing ID:</b>		1003798905			
<b>Layer:</b>		1			
<b>Material:</b>		5			
<b>Open Hole or Material:</b>		PLASTIC			
<b>Depth From:</b>		0.0			
<b>Depth To:</b>		2.440000057220459			
<b>Casing Diameter:</b>		3.819999933242798			
<b>Casing Diameter UOM:</b>		cm			
<b>Casing Depth UOM:</b>		m			

Map Key	Number of Records	Direction/ Distance (m)	Elev/Diff (m)	Site	DB
---------	-------------------	----------------------------	------------------	------	----

**Construction Record - Screen**

**Screen ID:** 1003798906  
**Layer:** 1  
**Slot:** 10  
**Screen Top Depth:** 2.440000057220459  
**Screen End Depth:** 5.480000019073486  
**Screen Material:** 5  
**Screen Depth UOM:** m  
**Screen Diameter UOM:** cm  
**Screen Diameter:** 4.03000020980835

**Water Details**

**Water ID:** 1003798904  
**Layer:**  
**Kind Code:**  
**Kind:**  
**Water Found Depth:**  
**Water Found Depth UOM:** m

**Hole Diameter**

**Hole ID:** 1003798903  
**Diameter:** 8.25  
**Depth From:** 0.0  
**Depth To:** 5.480000019073486  
**Hole Depth UOM:** m  
**Hole Diameter UOM:** cm

**Links**

<b>Bore Hole ID:</b> 1003516592	<b>Tag No:</b> A086587
<b>Depth M:</b> 5.48	<b>Contractor:</b> 7241
<b>Year Completed:</b> 2011	<b>Path:</b> 7167163778.pdf
<b>Well Completed Dt:</b> 2011/05/10	<b>Latitude:</b> 45.3991520318305
<b>Audit No:</b> Z116177	<b>Longitude:</b> -75.6055237173739

<a href="#">25</a>	1 of 21	E/68.5	66.0 / -0.95	TRANSPORT CANADA-BROCK BLDG. 2780 SHEFIELD RD. OTTAWA ON K1A 0N5	GEN
--------------------	---------	--------	--------------	--	-----

**Generator No:** ON0175124  
**SIC Code:** 0000  
**SIC Description:** \*\*\* NOT DEFINED \*\*\*  
**Approval Years:** 86,87,88,89  
**PO Box No:**  
**Country:**  
**Status:**  
**Co Admin:**  
**Choice of Contact:**  
**Phone No Admin:**  
**Contaminated Facility:**  
**MHSW Facility:**

**Detail(s)**

**Waste Class:** 213  
**Waste Class Name:** PETROLEUM DISTILLATES  
  
**Waste Class:** 252

Map Key	Number of Records	Direction/ Distance (m)	Elev/Diff (m)	Site	DB
<b>Waste Class Name:</b>		WASTE OILS & LUBRICANTS			
<a href="#">25</a>	2 of 21	E/68.5	66.0 / -0.95	TRANSPORT CANADA-BROCK BLDG. 2780 SHEFIELD RD. OTTAWA ON K1A 0N5	GEN
<b>Generator No:</b>		ON0175124			
<b>SIC Code:</b>		8371			
<b>SIC Description:</b>		TRANSPORTATION ADMIN			
<b>Approval Years:</b>		90			
<b>PO Box No:</b>					
<b>Country:</b>					
<b>Status:</b>					
<b>Co Admin:</b>					
<b>Choice of Contact:</b>					
<b>Phone No Admin:</b>					
<b>Contaminated Facility:</b>					
<b>MHSW Facility:</b>					
<b><u>Detail(s)</u></b>					
<b>Waste Class:</b>		213			
<b>Waste Class Name:</b>		PETROLEUM DISTILLATES			
<b>Waste Class:</b>		252			
<b>Waste Class Name:</b>		WASTE OILS & LUBRICANTS			
<a href="#">25</a>	3 of 21	E/68.5	66.0 / -0.95	TRANSPORT CANADA-BROCK BLDG. 38-453 2780 SHEFIELD RD. OTTAWA ON K1A 0N5	GEN
<b>Generator No:</b>		ON0175124			
<b>SIC Code:</b>		8371			
<b>SIC Description:</b>		TRANSPORTATION ADMIN			
<b>Approval Years:</b>		92,93,94,95,96,97			
<b>PO Box No:</b>					
<b>Country:</b>					
<b>Status:</b>					
<b>Co Admin:</b>					
<b>Choice of Contact:</b>					
<b>Phone No Admin:</b>					
<b>Contaminated Facility:</b>					
<b>MHSW Facility:</b>					
<b><u>Detail(s)</u></b>					
<b>Waste Class:</b>		213			
<b>Waste Class Name:</b>		PETROLEUM DISTILLATES			
<b>Waste Class:</b>		252			
<b>Waste Class Name:</b>		WASTE OILS & LUBRICANTS			
<a href="#">25</a>	4 of 21	E/68.5	66.0 / -0.95	TRANSPORT CANADA BROCK BUILDING 2780 SHEFIELD ROAD OTTAWA ON K1A 0N5	GEN
<b>Generator No:</b>		ON0175124			
<b>SIC Code:</b>		8371			
<b>SIC Description:</b>		TRANSPORTATION ADMIN.			
<b>Approval Years:</b>		98,99,00,01,02			
<b>PO Box No:</b>					
<b>Country:</b>					

Map Key	Number of Records	Direction/ Distance (m)	Elev/Diff (m)	Site	DB
<b>Status:</b> <b>Co Admin:</b> <b>Choice of Contact:</b> <b>Phone No Admin:</b> <b>Contaminated Facility:</b> <b>MHSW Facility:</b>					
<b><u>Detail(s)</u></b>					
<b>Waste Class:</b>		213			
<b>Waste Class Name:</b>		PETROLEUM DISTILLATES			
<b>Waste Class:</b>		252			
<b>Waste Class Name:</b>		WASTE OILS & LUBRICANTS			
<a href="#">25</a>	5 of 21	E/68.5	66.0 / -0.95	TRANSPORT CANADA BROCK BUILDING 2780 SHEFFIELD ROAD OTTAWA ON K1B 3V9	GEN
<b>Generator No:</b>		ON0175124			
<b>SIC Code:</b>		911240			
<b>SIC Description:</b>		Federal Regulatory Services			
<b>Approval Years:</b>		03,04,05			
<b>PO Box No:</b>					
<b>Country:</b>					
<b>Status:</b>					
<b>Co Admin:</b>					
<b>Choice of Contact:</b>					
<b>Phone No Admin:</b>					
<b>Contaminated Facility:</b>					
<b>MHSW Facility:</b>					
<b><u>Detail(s)</u></b>					
<b>Waste Class:</b>		213			
<b>Waste Class Name:</b>		PETROLEUM DISTILLATES			
<b>Waste Class:</b>		331			
<b>Waste Class Name:</b>		WASTE COMPRESSED GASES			
<b>Waste Class:</b>		252			
<b>Waste Class Name:</b>		WASTE OILS & LUBRICANTS			
<b>Waste Class:</b>		145			
<b>Waste Class Name:</b>		PAINT/PIGMENT/COATING RESIDUES			
<b>Waste Class:</b>		221			
<b>Waste Class Name:</b>		LIGHT FUELS			
<a href="#">25</a>	6 of 21	E/68.5	66.0 / -0.95	Transport Canada Road Safety 2780 Sheffield Road Ottawa ON K1B 3V9	GEN
<b>Generator No:</b>		ON0175124			
<b>SIC Code:</b>		911240			
<b>SIC Description:</b>		Federal Regulatory Services			
<b>Approval Years:</b>		06,07,08			
<b>PO Box No:</b>					
<b>Country:</b>					
<b>Status:</b>					
<b>Co Admin:</b>					
<b>Choice of Contact:</b>					
<b>Phone No Admin:</b>					

Map Key	Number of Records	Direction/ Distance (m)	Elev/Diff (m)	Site	DB
<b>Contaminated Facility:</b>					
<b>MHSW Facility:</b>					
<b><u>Detail(s)</u></b>					
<b>Waste Class:</b>		145			
<b>Waste Class Name:</b>		PAINT/PIGMENT/COATING RESIDUES			
<b>Waste Class:</b>		212			
<b>Waste Class Name:</b>		ALIPHATIC SOLVENTS			
<b>Waste Class:</b>		213			
<b>Waste Class Name:</b>		PETROLEUM DISTILLATES			
<b>Waste Class:</b>		221			
<b>Waste Class Name:</b>		LIGHT FUELS			
<b>Waste Class:</b>		251			
<b>Waste Class Name:</b>		OIL SKIMMINGS & SLUDGES			
<b>Waste Class:</b>		252			
<b>Waste Class Name:</b>		WASTE OILS & LUBRICANTS			
<b>Waste Class:</b>		331			
<b>Waste Class Name:</b>		WASTE COMPRESSED GASES			

<a href="#">25</a>	7 of 21	<b>E/68.5</b>	<b>66.0 / -0.95</b>	<b>Transport Canada Road Safety 2780 Sheffield Road Ottawa ON K1B 3V9</b>	<b>GEN</b>
--------------------	---------	---------------	---------------------	---	------------

**Generator No:** ON0175124  
**SIC Code:** 911240  
**SIC Description:** Federal Regulatory Services  
**Approval Years:** 2009  
**PO Box No:**  
**Country:**  
**Status:**  
**Co Admin:**  
**Choice of Contact:**  
**Phone No Admin:**  
**Contaminated Facility:**  
**MHSW Facility:**

**Detail(s)**

<b>Waste Class:</b>	145
<b>Waste Class Name:</b>	PAINT/PIGMENT/COATING RESIDUES
<b>Waste Class:</b>	213
<b>Waste Class Name:</b>	PETROLEUM DISTILLATES
<b>Waste Class:</b>	221
<b>Waste Class Name:</b>	LIGHT FUELS
<b>Waste Class:</b>	251
<b>Waste Class Name:</b>	OIL SKIMMINGS & SLUDGES
<b>Waste Class:</b>	252
<b>Waste Class Name:</b>	WASTE OILS & LUBRICANTS
<b>Waste Class:</b>	331
<b>Waste Class Name:</b>	WASTE COMPRESSED GASES

Map Key	Number of Records	Direction/ Distance (m)	Elev/Diff (m)	Site	DB
<a href="#">25</a>	8 of 21	E/68.5	66.0 / -0.95	Flynn Canada Ltd. 2780 Sheffield Road Ottawa ON	GEN

**Generator No:** ON8542209  
**SIC Code:** 811310, 238160  
**SIC Description:** COMMERCIAL AND INDUSTRIAL MACHINERY AND EQUIPMENT (EXCEPT AUTOMOTIVE AND ELECTRONIC) REPAIR AND MAINTENANCE, ROOFING CONTRACTORS  
**Approval Years:** 2013  
**PO Box No:**  
**Country:**  
**Status:**  
**Co Admin:**  
**Choice of Contact:**  
**Phone No Admin:**  
**Contaminated Facility:**  
**MHSW Facility:**

**Detail(s)**

**Waste Class:** 263  
**Waste Class Name:** ORGANIC LABORATORY CHEMICALS  
  
**Waste Class:** 213  
**Waste Class Name:** PETROLEUM DISTILLATES  
  
**Waste Class:** 221  
**Waste Class Name:** LIGHT FUELS  
  
**Waste Class:** 252  
**Waste Class Name:** WASTE OILS & LUBRICANTS  
  
**Waste Class:** 148  
**Waste Class Name:** INORGANIC LABORATORY CHEMICALS

<a href="#">25</a>	9 of 21	E/68.5	66.0 / -0.95	Flynn Canada Ltd. 2780 Sheffield Road Ottawa ON K1B 3V9	GEN
--------------------	---------	--------	--------------	---	-----

**Generator No:** ON8542209  
**SIC Code:** 811310, 238160  
**SIC Description:** Commercial and Industrial Machinery and Equipment (except Automotive and Electronic) Repair and Maintenance, Roofing Contractors  
**Approval Years:** 2010  
**PO Box No:**  
**Country:**  
**Status:**  
**Co Admin:**  
**Choice of Contact:**  
**Phone No Admin:**  
**Contaminated Facility:**  
**MHSW Facility:**

**Detail(s)**

**Waste Class:** 221  
**Waste Class Name:** LIGHT FUELS  
  
**Waste Class:** 252  
**Waste Class Name:** WASTE OILS & LUBRICANTS  
  
**Waste Class:** 213



Map Key	Number of Records	Direction/ Distance (m)	Elev/Diff (m)	Site	DB
<b>Waste Class Name:</b>		PETROLEUM DISTILLATES			
<a href="#">25</a>	10 of 21	<b>E/68.5</b>	<b>66.0 / -0.95</b>	<b>Transport Canada Road Safety 2780 Sheffield Road Ottawa ON K1B 3V9</b>	<b>GEN</b>
<b>Generator No:</b>		ON0175124			
<b>SIC Code:</b>		911240			
<b>SIC Description:</b>		Federal Regulatory Services			
<b>Approval Years:</b>		2010			
<b>PO Box No:</b>					
<b>Country:</b>					
<b>Status:</b>					
<b>Co Admin:</b>					
<b>Choice of Contact:</b>					
<b>Phone No Admin:</b>					
<b>Contaminated Facility:</b>					
<b>MHSW Facility:</b>					
<b><u>Detail(s)</u></b>					
<b>Waste Class:</b>		331			
<b>Waste Class Name:</b>		WASTE COMPRESSED GASES			
<b>Waste Class:</b>		221			
<b>Waste Class Name:</b>		LIGHT FUELS			
<b>Waste Class:</b>		213			
<b>Waste Class Name:</b>		PETROLEUM DISTILLATES			
<b>Waste Class:</b>		251			
<b>Waste Class Name:</b>		OIL SKIMMINGS & SLUDGES			
<b>Waste Class:</b>		252			
<b>Waste Class Name:</b>		WASTE OILS & LUBRICANTS			
<b>Waste Class:</b>		145			
<b>Waste Class Name:</b>		PAINT/PIGMENT/COATING RESIDUES			
<a href="#">25</a>	11 of 21	<b>E/68.5</b>	<b>66.0 / -0.95</b>	<b>Flynn Canada Ltd. 2780 Sheffield Road Ottawa ON K1B 3V9</b>	<b>GEN</b>
<b>Generator No:</b>		ON8542209			
<b>SIC Code:</b>		811310, 238160			
<b>SIC Description:</b>		Commercial and Industrial Machinery and Equipment (except Automotive and Electronic) Repair and Maintenance, Roofing Contractors			
<b>Approval Years:</b>		2011			
<b>PO Box No:</b>					
<b>Country:</b>					
<b>Status:</b>					
<b>Co Admin:</b>					
<b>Choice of Contact:</b>					
<b>Phone No Admin:</b>					
<b>Contaminated Facility:</b>					
<b>MHSW Facility:</b>					
<b><u>Detail(s)</u></b>					
<b>Waste Class:</b>		252			
<b>Waste Class Name:</b>		WASTE OILS & LUBRICANTS			
<b>Waste Class:</b>		213			

Map Key	Number of Records	Direction/ Distance (m)	Elev/Diff (m)	Site	DB
<b>Waste Class Name:</b>		PETROLEUM DISTILLATES			
<b>Waste Class:</b>		221			
<b>Waste Class Name:</b>		LIGHT FUELS			
<a href="#">25</a>	12 of 21	<b>E/68.5</b>	<b>66.0 / -0.95</b>	<b>Flynn Canada Ltd. 2780 Sheffield Road Ottawa ON K1B 3V9</b>	<b>GEN</b>
<b>Generator No:</b>		ON8542209			
<b>SIC Code:</b>		811310, 238160			
<b>SIC Description:</b>		Commercial and Industrial Machinery and Equipment (except Automotive and Electronic) Repair and Maintenance, Roofing Contractors			
<b>Approval Years:</b>		2012			
<b>PO Box No:</b>					
<b>Country:</b>					
<b>Status:</b>					
<b>Co Admin:</b>					
<b>Choice of Contact:</b>					
<b>Phone No Admin:</b>					
<b>Contaminated Facility:</b>					
<b>MHSW Facility:</b>					
<b><u>Detail(s)</u></b>					
<b>Waste Class:</b>		213			
<b>Waste Class Name:</b>		PETROLEUM DISTILLATES			
<b>Waste Class:</b>		221			
<b>Waste Class Name:</b>		LIGHT FUELS			
<b>Waste Class:</b>		252			
<b>Waste Class Name:</b>		WASTE OILS & LUBRICANTS			
<a href="#">25</a>	13 of 21	<b>E/68.5</b>	<b>66.0 / -0.95</b>	<b>Flynn Canada Ltd. 2780 Sheffield Road Ottawa ON K1B3V9</b>	<b>GEN</b>
<b>Generator No:</b>		ON8542209			
<b>SIC Code:</b>		811310, 238160			
<b>SIC Description:</b>		COMMERCIAL AND INDUSTRIAL MACHINERY AND EQUIPMENT (EXCEPT AUTOMOTIVE AND ELECTRONIC) REPAIR AND MAINTENANCE, ROOFING CONTRACTORS			
<b>Approval Years:</b>		2016			
<b>PO Box No:</b>					
<b>Country:</b>		Canada			
<b>Status:</b>					
<b>Co Admin:</b>					
<b>Choice of Contact:</b>		CO_OFFICIAL			
<b>Phone No Admin:</b>					
<b>Contaminated Facility:</b>		No			
<b>MHSW Facility:</b>		No			
<b><u>Detail(s)</u></b>					
<b>Waste Class:</b>		221			
<b>Waste Class Name:</b>		LIGHT FUELS			
<b>Waste Class:</b>		148			
<b>Waste Class Name:</b>		INORGANIC LABORATORY CHEMICALS			
<b>Waste Class:</b>		263			
<b>Waste Class Name:</b>		ORGANIC LABORATORY CHEMICALS			

Map Key	Number of Records	Direction/ Distance (m)	Elev/Diff (m)	Site	DB
<b>Waste Class:</b>		213			
<b>Waste Class Name:</b>		PETROLEUM DISTILLATES			
<b>Waste Class:</b>		252			
<b>Waste Class Name:</b>		WASTE OILS & LUBRICANTS			

<a href="#">25</a>	14 of 21	E/68.5	66.0 / -0.95	Flynn Canada Ltd. 2780 Sheffield Road Ottawa ON K1B3V9	GEN
<b>Generator No:</b>		ON8542209			
<b>SIC Code:</b>		811310, 238160			
<b>SIC Description:</b>		COMMERCIAL AND INDUSTRIAL MACHINERY AND EQUIPMENT (EXCEPT AUTOMOTIVE AND ELECTRONIC) REPAIR AND MAINTENANCE, ROOFING CONTRACTORS			
<b>Approval Years:</b>		2015			
<b>PO Box No:</b>					
<b>Country:</b>		Canada			
<b>Status:</b>					
<b>Co Admin:</b>					
<b>Choice of Contact:</b>		CO_OFFICIAL			
<b>Phone No Admin:</b>					
<b>Contaminated Facility:</b>		No			
<b>MHSW Facility:</b>		No			

Detail(s)

<b>Waste Class:</b>		252			
<b>Waste Class Name:</b>		WASTE OILS & LUBRICANTS			
<b>Waste Class:</b>		221			
<b>Waste Class Name:</b>		LIGHT FUELS			
<b>Waste Class:</b>		263			
<b>Waste Class Name:</b>		ORGANIC LABORATORY CHEMICALS			
<b>Waste Class:</b>		213			
<b>Waste Class Name:</b>		PETROLEUM DISTILLATES			
<b>Waste Class:</b>		148			
<b>Waste Class Name:</b>		INORGANIC LABORATORY CHEMICALS			

<a href="#">25</a>	15 of 21	E/68.5	66.0 / -0.95	Flynn Canada Ltd. 2780 Sheffield Road Ottawa ON K1B3V9	GEN
<b>Generator No:</b>		ON8542209			
<b>SIC Code:</b>		811310, 238160			
<b>SIC Description:</b>		COMMERCIAL AND INDUSTRIAL MACHINERY AND EQUIPMENT (EXCEPT AUTOMOTIVE AND ELECTRONIC) REPAIR AND MAINTENANCE, ROOFING CONTRACTORS			
<b>Approval Years:</b>		2014			
<b>PO Box No:</b>					
<b>Country:</b>		Canada			
<b>Status:</b>					
<b>Co Admin:</b>					
<b>Choice of Contact:</b>		CO_OFFICIAL			
<b>Phone No Admin:</b>					
<b>Contaminated Facility:</b>		No			
<b>MHSW Facility:</b>		No			

Detail(s)

<b>Waste Class:</b>		221			
<b>Waste Class Name:</b>		LIGHT FUELS			

Map Key	Number of Records	Direction/ Distance (m)	Elev/Diff (m)	Site	DB
<b>Waste Class:</b>		252			
<b>Waste Class Name:</b>		WASTE OILS & LUBRICANTS			
<b>Waste Class:</b>		263			
<b>Waste Class Name:</b>		ORGANIC LABORATORY CHEMICALS			
<b>Waste Class:</b>		213			
<b>Waste Class Name:</b>		PETROLEUM DISTILLATES			
<b>Waste Class:</b>		148			
<b>Waste Class Name:</b>		INORGANIC LABORATORY CHEMICALS			

<a href="#">25</a>	16 of 21	<b>E/68.5</b>	<b>66.0 / -0.95</b>	<b>Flynn Canada Ltd. 2780 Sheffield Road Ottawa ON K1B3V9</b>	<b>GEN</b>
--------------------	----------	---------------	---------------------	---	------------

**Generator No:** ON8542209  
**SIC Code:**  
**SIC Description:**  
**Approval Years:** As of Dec 2017  
**PO Box No:**  
**Country:** Canada  
**Status:** Registered  
**Co Admin:**  
**Choice of Contact:**  
**Phone No Admin:**  
**Contaminated Facility:**  
**MHSW Facility:**

**Detail(s)**

**Waste Class:** 263 I  
**Waste Class Name:** Misc. waste organic chemicals  
  
**Waste Class:** 148 C  
**Waste Class Name:** Misc. wastes and inorganic chemicals  
  
**Waste Class:** 213 I  
**Waste Class Name:** Petroleum distillates  
  
**Waste Class:** 213 T  
**Waste Class Name:** Petroleum distillates  
  
**Waste Class:** 221 I  
**Waste Class Name:** Light fuels  
  
**Waste Class:** 252 L  
**Waste Class Name:** Waste crankcase oils and lubricants

<a href="#">25</a>	17 of 21	<b>E/68.5</b>	<b>66.0 / -0.95</b>	<b>Cooper Equipment Rentals 2780 Sheffield Road Ottawa ON K1B 3V9</b>	<b>GEN</b>
--------------------	----------	---------------	---------------------	---	------------

**Generator No:** ON3780737  
**SIC Code:**  
**SIC Description:**  
**Approval Years:** As of Dec 2018  
**PO Box No:**  
**Country:** Canada  
**Status:** Registered  
**Co Admin:**  
**Choice of Contact:**

Map Key	Number of Records	Direction/ Distance (m)	Elev/Diff (m)	Site	DB
<b>Phone No Admin:</b> <b>Contaminated Facility:</b> <b>MHSW Facility:</b>					
<b><u>Detail(s)</u></b>					
<b>Waste Class:</b>		251 L			
<b>Waste Class Name:</b>		Waste oils/sludges (petroleum based)			
<b>Waste Class:</b>		252 L			
<b>Waste Class Name:</b>		Waste crankcase oils and lubricants			

<a href="#">25</a>	18 of 21	E/68.5	66.0 / -0.95	Cooper Equipment Rentals Limited 2780 Sheffield Road Ottawa ON K1B 3V9	GEN
<b>Generator No:</b>		ON8284917			
<b>SIC Code:</b>					
<b>SIC Description:</b>					
<b>Approval Years:</b>		As of Jul 2020			
<b>PO Box No:</b>					
<b>Country:</b>		Canada			
<b>Status:</b>		Registered			
<b>Co Admin:</b>					
<b>Choice of Contact:</b>					
<b>Phone No Admin:</b>					
<b>Contaminated Facility:</b>					
<b>MHSW Facility:</b>					
<b><u>Detail(s)</u></b>					
<b>Waste Class:</b>		251 L			
<b>Waste Class Name:</b>		Waste oils/sludges (petroleum based)			
<b>Waste Class:</b>		212 L			
<b>Waste Class Name:</b>		Aliphatic solvents and residues			
<b>Waste Class:</b>		221 I			
<b>Waste Class Name:</b>		Light fuels			
<b>Waste Class:</b>		252 L			
<b>Waste Class Name:</b>		Waste crankcase oils and lubricants			

<a href="#">25</a>	19 of 21	E/68.5	66.0 / -0.95	Cooper Equipment Rentals 2780 Sheffield Road Ottawa ON K1B 3V9	GEN
<b>Generator No:</b>		ON3780737			
<b>SIC Code:</b>					
<b>SIC Description:</b>					
<b>Approval Years:</b>		As of Oct 2019			
<b>PO Box No:</b>					
<b>Country:</b>		Canada			
<b>Status:</b>		Registered			
<b>Co Admin:</b>					
<b>Choice of Contact:</b>					
<b>Phone No Admin:</b>					
<b>Contaminated Facility:</b>					
<b>MHSW Facility:</b>					

**Detail(s)**

Map Key	Number of Records	Direction/ Distance (m)	Elev/Diff (m)	Site	DB
<b>Waste Class:</b>		251 L			
<b>Waste Class Name:</b>		Waste oils/sludges (petroleum based)			
<b>Waste Class:</b>		252 L			
<b>Waste Class Name:</b>		Waste crankcase oils and lubricants			

<a href="#">25</a>	20 of 21	E/68.5	66.0 / -0.95	Cooper Equipment Rentals Limited 2780 Sheffield Road Ottawa ON K1B 3V9	GEN
--------------------	----------	--------	--------------	--	-----

**Generator No:** ON8284917  
**SIC Code:**  
**SIC Description:**  
**Approval Years:** As of Nov 2021  
**PO Box No:**  
**Country:** Canada  
**Status:** Registered  
**Co Admin:**  
**Choice of Contact:**  
**Phone No Admin:**  
**Contaminated Facility:**  
**MHSW Facility:**

**Detail(s)**

**Waste Class:** 251 L  
**Waste Class Name:** Waste oils/sludges (petroleum based)

**Waste Class:** 212 L  
**Waste Class Name:** Aliphatic solvents and residues

**Waste Class:** 221 I  
**Waste Class Name:** Light fuels

**Waste Class:** 252 L  
**Waste Class Name:** Waste crankcase oils and lubricants

<a href="#">25</a>	21 of 21	E/68.5	66.0 / -0.95	Cooper Equipment Rentals Limited 2780 Sheffield Road Ottawa ON K1B 3V9	GEN
--------------------	----------	--------	--------------	--	-----

**Generator No:** ON8284917  
**SIC Code:**  
**SIC Description:**  
**Approval Years:** As of Oct 2022  
**PO Box No:**  
**Country:** Canada  
**Status:** Registered  
**Co Admin:**  
**Choice of Contact:**  
**Phone No Admin:**  
**Contaminated Facility:**  
**MHSW Facility:**

**Detail(s)**

**Waste Class:** 251 L  
**Waste Class Name:** OIL SKIMMINGS & SLUDGES

**Waste Class:** 221 I  
**Waste Class Name:** LIGHT FUELS

**Waste Class:** 252 L

Map Key	Number of Records	Direction/ Distance (m)	Elev/Diff (m)	Site	DB
<b>Waste Class Name:</b>		WASTE OILS & LUBRICANTS			
<b>Waste Class:</b>		212 L			
<b>Waste Class Name:</b>		ALIPHATIC SOLVENTS			

<a href="#">26</a>	1 of 1	<b>NNE/68.5</b>	<b>65.9 / -1.07</b>	<b>2760 SHEFFIELD STREET 2770</b> Ottawa ON	<b>WWIS</b>
<b>Well ID:</b>	7163829			<b>Flowing (Y/N):</b>	
<b>Construction Date:</b>				<b>Flow Rate:</b>	
<b>Use 1st:</b>	Monitoring and Test Hole			<b>Data Entry Status:</b>	
<b>Use 2nd:</b>	0			<b>Data Src:</b>	
<b>Final Well Status:</b>	Monitoring and Test Hole			<b>Date Received:</b>	02-Jun-2011 00:00:00
<b>Water Type:</b>				<b>Selected Flag:</b>	TRUE
<b>Casing Material:</b>				<b>Abandonment Rec:</b>	
<b>Audit No:</b>	Z123959			<b>Contractor:</b>	7241
<b>Tag:</b>	A113447			<b>Form Version:</b>	7
<b>Constructn Method:</b>				<b>Owner:</b>	
<b>Elevation (m):</b>				<b>County:</b>	OTTAWA-CARLETON
<b>Elevatn Reliabilty:</b>				<b>Lot:</b>	
<b>Depth to Bedrock:</b>				<b>Concession:</b>	
<b>Well Depth:</b>				<b>Concession Name:</b>	
<b>Overburden/Bedrock:</b>				<b>Easting NAD83:</b>	
<b>Pump Rate:</b>				<b>Northing NAD83:</b>	
<b>Static Water Level:</b>				<b>Zone:</b>	
<b>Clear/Cloudy:</b>				<b>UTM Reliability:</b>	
<b>Municipality:</b>	OTTAWA CITY				
<b>Site Info:</b>					
<b>PDF URL (Map):</b>	<a href="https://d2khazk8e83rdv.cloudfront.net/moe_mapping/downloads/2Water/Wells_pdfs/716\7163829.pdf">https://d2khazk8e83rdv.cloudfront.net/moe_mapping/downloads/2Water/Wells_pdfs/716\7163829.pdf</a>				

**Additional Detail(s) (Map)**

<b>Well Completed Date:</b>	2011/05/13
<b>Year Completed:</b>	2011
<b>Depth (m):</b>	6.1
<b>Latitude:</b>	45.3995715449722
<b>Longitude:</b>	-75.6061926034649
<b>Path:</b>	716\7163829.pdf

**Bore Hole Information**

<b>Bore Hole ID:</b>	1003516694	<b>Elevation:</b>	
<b>DP2BR:</b>		<b>Elevrc:</b>	
<b>Spatial Status:</b>		<b>Zone:</b>	18
<b>Code OB:</b>		<b>East83:</b>	452556.00
<b>Code OB Desc:</b>		<b>North83:</b>	5027518.00
<b>Open Hole:</b>		<b>Org CS:</b>	UTM83
<b>Cluster Kind:</b>		<b>UTMRC:</b>	3
<b>Date Completed:</b>	13-May-2011 00:00:00	<b>UTMRC Desc:</b>	margin of error : 10 - 30 m
<b>Remarks:</b>		<b>Location Method:</b>	wwr
<b>Loc Method Desc:</b>	on Water Well Record		
<b>Elevrc Desc:</b>			
<b>Location Source Date:</b>			
<b>Improvement Location Source:</b>			
<b>Improvement Location Method:</b>			
<b>Source Revision Comment:</b>			
<b>Supplier Comment:</b>			

**Overburden and Bedrock**

**Materials Interval**



<b>Map Key</b>	<b>Number of Records</b>	<b>Direction/ Distance (m)</b>	<b>Elev/Diff (m)</b>	<b>Site</b>	<b>DB</b>
<b>Formation ID:</b>		1003802691			
<b>Layer:</b>		2			
<b>Color:</b>		2			
<b>General Color:</b>		GREY			
<b>Mat1:</b>		05			
<b>Most Common Material:</b>		CLAY			
<b>Mat2:</b>		06			
<b>Mat2 Desc:</b>		SILT			
<b>Mat3:</b>		85			
<b>Mat3 Desc:</b>		SOFT			
<b>Formation Top Depth:</b>		0.9100000262260437			
<b>Formation End Depth:</b>		2.440000057220459			
<b>Formation End Depth UOM:</b>		m			
<b><u>Overburden and Bedrock</u></b>					
<b><u>Materials Interval</u></b>					
<b>Formation ID:</b>		1003802690			
<b>Layer:</b>		1			
<b>Color:</b>		2			
<b>General Color:</b>		GREY			
<b>Mat1:</b>		11			
<b>Most Common Material:</b>		GRAVEL			
<b>Mat2:</b>		68			
<b>Mat2 Desc:</b>		DRY			
<b>Mat3:</b>		73			
<b>Mat3 Desc:</b>		HARD			
<b>Formation Top Depth:</b>		0.0			
<b>Formation End Depth:</b>		0.9100000262260437			
<b>Formation End Depth UOM:</b>		m			
<b><u>Overburden and Bedrock</u></b>					
<b><u>Materials Interval</u></b>					
<b>Formation ID:</b>		1003802692			
<b>Layer:</b>		3			
<b>Color:</b>		2			
<b>General Color:</b>		GREY			
<b>Mat1:</b>		05			
<b>Most Common Material:</b>		CLAY			
<b>Mat2:</b>		06			
<b>Mat2 Desc:</b>		SILT			
<b>Mat3:</b>		85			
<b>Mat3 Desc:</b>		SOFT			
<b>Formation Top Depth:</b>		2.440000057220459			
<b>Formation End Depth:</b>		6.099999904632568			
<b>Formation End Depth UOM:</b>		m			
<b><u>Annular Space/Abandonment</u></b>					
<b><u>Sealing Record</u></b>					
<b>Plug ID:</b>		1003802701			
<b>Layer:</b>		1			
<b>Plug From:</b>		0.0			
<b>Plug To:</b>		0.3100000023841858			
<b>Plug Depth UOM:</b>		m			
<b><u>Annular Space/Abandonment</u></b>					
<b><u>Sealing Record</u></b>					
<b>Plug ID:</b>		1003802702			
<b>Layer:</b>		2			

<i>Map Key</i>	<i>Number of Records</i>	<i>Direction/ Distance (m)</i>	<i>Elev/Diff (m)</i>	<i>Site</i>	<i>DB</i>
<i>Plug From:</i>		0.3100000023841858			
<i>Plug To:</i>		1.2200000286102295			
<i>Plug Depth UOM:</i>		m			
<b><u>Annular Space/Abandonment Sealing Record</u></b>					
<i>Plug ID:</i>		1003802703			
<i>Layer:</i>		3			
<i>Plug From:</i>		1.2200000286102295			
<i>Plug To:</i>		6.099999904632568			
<i>Plug Depth UOM:</i>		m			
<b><u>Method of Construction &amp; Well Use</u></b>					
<i>Method Construction ID:</i>		1003802699			
<i>Method Construction Code:</i>		B			
<i>Method Construction:</i>		Other Method			
<i>Other Method Construction:</i>		DIRECT PUSH			
<b><u>Pipe Information</u></b>					
<i>Pipe ID:</i>		1003802689			
<i>Casing No:</i>		0			
<i>Comment:</i>					
<i>Alt Name:</i>					
<b><u>Construction Record - Casing</u></b>					
<i>Casing ID:</i>		1003802695			
<i>Layer:</i>		1			
<i>Material:</i>		5			
<i>Open Hole or Material:</i>		PLASTIC			
<i>Depth From:</i>		0.0			
<i>Depth To:</i>		1.5			
<i>Casing Diameter:</i>		4.03000020980835			
<i>Casing Diameter UOM:</i>		cm			
<i>Casing Depth UOM:</i>		m			
<b><u>Construction Record - Screen</u></b>					
<i>Screen ID:</i>		1003802696			
<i>Layer:</i>		1			
<i>Slot:</i>		10			
<i>Screen Top Depth:</i>		1.5			
<i>Screen End Depth:</i>		6.099999904632568			
<i>Screen Material:</i>		5			
<i>Screen Depth UOM:</i>		m			
<i>Screen Diameter UOM:</i>		cm			
<i>Screen Diameter:</i>		4.820000171661377			
<b><u>Water Details</u></b>					
<i>Water ID:</i>		1003802694			
<i>Layer:</i>					
<i>Kind Code:</i>					
<i>Kind:</i>					
<i>Water Found Depth:</i>					
<i>Water Found Depth UOM:</i>		m			

Map Key	Number of Records	Direction/ Distance (m)	Elev/Diff (m)	Site	DB
---------	-------------------	----------------------------	------------------	------	----

**Hole Diameter**

Hole ID: 1003802693  
 Diameter: 8.25  
 Depth From: 0.0  
 Depth To: 6.099999904632568  
 Hole Depth UOM: m  
 Hole Diameter UOM: cm

**Links**

Bore Hole ID:	1003516694	Tag No:	A113447
Depth M:	6.1	Contractor:	7241
Year Completed:	2011	Path:	716\7163829.pdf
Well Completed Dt:	2011/05/13	Latitude:	45.3995715449722
Audit No:	Z123959	Longitude:	-75.6061926034649

<a href="#">27</a>	1 of 1	SE/70.3	67.9 / 0.93	ON	WWIS
--------------------	--------	---------	-------------	----	------

Well ID:	7179959	Flowing (Y/N):	
Construction Date:		Flow Rate:	
Use 1st:		Data Entry Status:	Yes
Use 2nd:		Data Src:	
Final Well Status:		Date Received:	24-Apr-2012 00:00:00
Water Type:		Selected Flag:	TRUE
Casing Material:		Abandonment Rec:	
Audit No:	M08724	Contractor:	1844
Tag:	A122826	Form Version:	5
Constructn Method:		Owner:	
Elevation (m):		County:	OTTAWA-CARLETON
Elevatn Reliabilty:		Lot:	
Depth to Bedrock:		Concession:	
Well Depth:		Concession Name:	
Overburden/Bedrock:		Easting NAD83:	
Pump Rate:		Northing NAD83:	
Static Water Level:		Zone:	
Clear/Cloudy:		UTM Reliability:	
Municipality:	GLOUCESTER TOWNSHIP		
Site Info:			
PDF URL (Map):	<a href="https://d2khazk8e83rdv.cloudfront.net/moe_mapping/downloads/2Water/Wells_pdfs/717\7179959.pdf">https://d2khazk8e83rdv.cloudfront.net/moe_mapping/downloads/2Water/Wells_pdfs/717\7179959.pdf</a>		

**Additional Detail(s) (Map)**

Well Completed Date: 2011/11/28  
 Year Completed: 2011  
 Depth (m):  
 Latitude: 45.3967137647547  
 Longitude: -75.6053188052654  
 Path: 717\7179959.pdf

**Bore Hole Information**

Bore Hole ID:	1003713637	Elevation:	
DP2BR:		Elevrc:	
Spatial Status:		Zone:	18
Code OB:		East83:	452622.00
Code OB Desc:		North83:	5027200.00
Open Hole:		Org CS:	UTM83
Cluster Kind:		UTMRC:	4
Date Completed:	28-Nov-2011 00:00:00	UTMRC Desc:	margin of error : 30 m - 100 m

Map Key	Number of Records	Direction/ Distance (m)	Elev/Diff (m)	Site	DB
<b>Remarks:</b>				<b>Location Method:</b>	wwr
<b>Loc Method Desc:</b>		on Water Well Record			
<b>Elevrc Desc:</b>					
<b>Location Source Date:</b>					
<b>Improvement Location Source:</b>					
<b>Improvement Location Method:</b>					
<b>Source Revision Comment:</b>					
<b>Supplier Comment:</b>					
<b>Links</b>					
<b>Bore Hole ID:</b>	1003713637			<b>Tag No:</b>	A122826
<b>Depth M:</b>				<b>Contractor:</b>	1844
<b>Year Completed:</b>	2011			<b>Path:</b>	717\7179959.pdf
<b>Well Completed Dt:</b>	2011/11/28			<b>Latitude:</b>	45.3967137647547
<b>Audit No:</b>	M08724			<b>Longitude:</b>	-75.6053188052654

<a href="#">28</a>	1 of 1	NE/70.6	65.9 / -1.07	2750 SHEFFIELD RD Ottawa ON	WWIS
<b>Well ID:</b>	7302210			<b>Flowing (Y/N):</b>	
<b>Construction Date:</b>				<b>Flow Rate:</b>	
<b>Use 1st:</b>	Test Hole			<b>Data Entry Status:</b>	
<b>Use 2nd:</b>	Monitoring			<b>Data Src:</b>	
<b>Final Well Status:</b>	Monitoring and Test Hole			<b>Date Received:</b>	22-Dec-2017 00:00:00
<b>Water Type:</b>				<b>Selected Flag:</b>	TRUE
<b>Casing Material:</b>				<b>Abandonment Rec:</b>	
<b>Audit No:</b>	Z258443			<b>Contractor:</b>	7241
<b>Tag:</b>	A182608			<b>Form Version:</b>	7
<b>Constructn Method:</b>				<b>Owner:</b>	
<b>Elevation (m):</b>				<b>County:</b>	OTTAWA-CARLETON
<b>Elevatn Reliabilty:</b>				<b>Lot:</b>	
<b>Depth to Bedrock:</b>				<b>Concession:</b>	
<b>Well Depth:</b>				<b>Concession Name:</b>	
<b>Overburden/Bedrock:</b>				<b>Easting NAD83:</b>	
<b>Pump Rate:</b>				<b>Northing NAD83:</b>	
<b>Static Water Level:</b>				<b>Zone:</b>	
<b>Clear/Cloudy:</b>				<b>UTM Reliability:</b>	
<b>Municipality:</b>	OTTAWA CITY				
<b>Site Info:</b>					

PDF URL (Map):

**Additional Detail(s) (Map)**

<b>Well Completed Date:</b>	2017/11/21
<b>Year Completed:</b>	2017
<b>Depth (m):</b>	4.57
<b>Latitude:</b>	45.3992058333777
<b>Longitude:</b>	-75.6055626228693
<b>Path:</b>	

**Bore Hole Information**

<b>Bore Hole ID:</b>	1006925131	<b>Elevation:</b>	
<b>DP2BR:</b>		<b>Elevrc:</b>	
<b>Spatial Status:</b>		<b>Zone:</b>	18
<b>Code OB:</b>		<b>East83:</b>	452605.00
<b>Code OB Desc:</b>		<b>North83:</b>	5027477.00
<b>Open Hole:</b>		<b>Org CS:</b>	UTM83
<b>Cluster Kind:</b>		<b>UTMRC:</b>	4
<b>Date Completed:</b>	21-Nov-2017 00:00:00	<b>UTMRC Desc:</b>	margin of error : 30 m - 100 m

Map Key	Number of Records	Direction/ Distance (m)	Elev/Diff (m)	Site	DB
<b>Remarks:</b>				<b>Location Method:</b>	WWF
<b>Loc Method Desc:</b>		on Water Well Record			
<b>Elevrc Desc:</b>					
<b>Location Source Date:</b>					
<b>Improvement Location Source:</b>					
<b>Improvement Location Method:</b>					
<b>Source Revision Comment:</b>					
<b>Supplier Comment:</b>					
<b><u>Overburden and Bedrock</u></b>					
<b><u>Materials Interval</u></b>					
<b>Formation ID:</b>		1007920361			
<b>Layer:</b>		2			
<b>Color:</b>		6			
<b>General Color:</b>		BROWN			
<b>Mat1:</b>		28			
<b>Most Common Material:</b>		SAND			
<b>Mat2:</b>					
<b>Mat2 Desc:</b>					
<b>Mat3:</b>		85			
<b>Mat3 Desc:</b>		SOFT			
<b>Formation Top Depth:</b>		0.6100000143051147			
<b>Formation End Depth:</b>		2.740000009536743			
<b>Formation End Depth UOM:</b>		m			
<b><u>Overburden and Bedrock</u></b>					
<b><u>Materials Interval</u></b>					
<b>Formation ID:</b>		1007920362			
<b>Layer:</b>		3			
<b>Color:</b>		2			
<b>General Color:</b>		GREY			
<b>Mat1:</b>		05			
<b>Most Common Material:</b>		CLAY			
<b>Mat2:</b>					
<b>Mat2 Desc:</b>					
<b>Mat3:</b>		85			
<b>Mat3 Desc:</b>		SOFT			
<b>Formation Top Depth:</b>		2.740000009536743			
<b>Formation End Depth:</b>		4.570000171661377			
<b>Formation End Depth UOM:</b>		m			
<b><u>Overburden and Bedrock</u></b>					
<b><u>Materials Interval</u></b>					
<b>Formation ID:</b>		1007920360			
<b>Layer:</b>		1			
<b>Color:</b>		2			
<b>General Color:</b>		GREY			
<b>Mat1:</b>		11			
<b>Most Common Material:</b>		GRAVEL			
<b>Mat2:</b>					
<b>Mat2 Desc:</b>					
<b>Mat3:</b>		77			
<b>Mat3 Desc:</b>		LOOSE			
<b>Formation Top Depth:</b>		0.0			
<b>Formation End Depth:</b>		0.6100000143051147			
<b>Formation End Depth UOM:</b>		m			
<b><u>Annular Space/Abandonment</u></b>					
<b><u>Sealing Record</u></b>					

<i>Map Key</i>	<i>Number of Records</i>	<i>Direction/ Distance (m)</i>	<i>Elev/Diff (m)</i>	<i>Site</i>	<i>DB</i>
<b>Plug ID:</b>		1007921409			
<b>Layer:</b>		2			
<b>Plug From:</b>		0.3100000023841858			
<b>Plug To:</b>		1.2200000286102295			
<b>Plug Depth UOM:</b>		m			
<b><u>Annular Space/Abandonment Sealing Record</u></b>					
<b>Plug ID:</b>		1007921410			
<b>Layer:</b>		3			
<b>Plug From:</b>		1.2200000286102295			
<b>Plug To:</b>		4.570000171661377			
<b>Plug Depth UOM:</b>		m			
<b><u>Annular Space/Abandonment Sealing Record</u></b>					
<b>Plug ID:</b>		1007921408			
<b>Layer:</b>		1			
<b>Plug From:</b>		0.0			
<b>Plug To:</b>		0.3100000023841858			
<b>Plug Depth UOM:</b>		m			
<b><u>Method of Construction &amp; Well Use</u></b>					
<b>Method Construction ID:</b>		1007922280			
<b>Method Construction Code:</b>		B			
<b>Method Construction:</b>		Other Method			
<b>Other Method Construction:</b>		DIRECT PUSH			
<b><u>Pipe Information</u></b>					
<b>Pipe ID:</b>		1007919614			
<b>Casing No:</b>		0			
<b>Comment:</b>					
<b>Alt Name:</b>					
<b><u>Construction Record - Casing</u></b>					
<b>Casing ID:</b>		1007922601			
<b>Layer:</b>		1			
<b>Material:</b>		5			
<b>Open Hole or Material:</b>		PLASTIC			
<b>Depth From:</b>		0.0			
<b>Depth To:</b>		1.5			
<b>Casing Diameter:</b>		4.03000020980835			
<b>Casing Diameter UOM:</b>		cm			
<b>Casing Depth UOM:</b>		m			
<b><u>Construction Record - Screen</u></b>					
<b>Screen ID:</b>		1007922932			
<b>Layer:</b>		1			
<b>Slot:</b>		10			
<b>Screen Top Depth:</b>		1.5			
<b>Screen End Depth:</b>		4.570000171661377			
<b>Screen Material:</b>		5			
<b>Screen Depth UOM:</b>		m			

Map Key	Number of Records	Direction/ Distance (m)	Elev/Diff (m)	Site	DB
---------	-------------------	----------------------------	------------------	------	----

Screen Diameter UOM: cm  
Screen Diameter: 0.8199999928474426

**Results of Well Yield Testing**

Pumping Test Method Desc:  
Pump Test ID: 1007923643  
Pump Set At:  
Static Level:  
Final Level After Pumping:  
Recommended Pump Depth:  
Pumping Rate:  
Flowing Rate:  
Recommended Pump Rate:  
Levels UOM: m  
Rate UOM: LPM  
Water State After Test Code:  
Water State After Test:  
Pumping Test Method: 0  
Pumping Duration HR:  
Pumping Duration MIN:  
Flowing:

**Hole Diameter**

Hole ID: 1007921784  
Diameter: 8.25  
Depth From: 0.0  
Depth To: 4.570000171661377  
Hole Depth UOM: m  
Hole Diameter UOM: cm

**Links**

Bore Hole ID:	1006925131	Tag No:	A182608
Depth M:	4.57	Contractor:	7241
Year Completed:	2017	Path:	7307302210.pdf
Well Completed Dt:	2017/11/21	Latitude:	45.3992058333777
Audit No:	Z258443	Longitude:	-75.6055626228693

<a href="#"><u>29</u></a>	1 of 1	ESE/70.7	65.9 / -1.07	2810 Sheffield Rd Ottawa ON K1B3V9	EHS
---------------------------	--------	----------	--------------	---------------------------------------	-----

Order No:	20130904030	Nearest Intersection:	
Status:	C	Municipality:	Ottawa
Report Type:	Standard Report	Client Prov/State:	QC
Report Date:	10-SEP-13	Search Radius (km):	.25
Date Received:	04-SEP-13	X:	-75.603492
Previous Site Name:		Y:	45.397647
Lot/Building Size:			
Additional Info Ordered:			

<a href="#"><u>30</u></a>	1 of 2	ENE/71.5	65.9 / -1.08	2760 Sheffield Rd Ottawa ON K1B 3V9	EHS
---------------------------	--------	----------	--------------	--	-----

Order No:	21120600283	Nearest Intersection:	
Status:	C	Municipality:	OH
Report Type:	RSC Report (Urban)	Client Prov/State:	OH
Report Date:	09-DEC-21	Search Radius (km):	.3
Date Received:	06-DEC-21	X:	-75.60513442
Previous Site Name:		Y:	45.39895106



Map Key	Number of Records	Direction/ Distance (m)	Elev/Diff (m)	Site	DB
<b>Lot/Building Size:</b>					
<b>Additional Info Ordered:</b> Fire Insur. Maps and/or Site Plans; Aerial Photos					
<a href="#">30</a>	2 of 2	ENE/71.5	65.9 / -1.08	2760 Sheffield Rd Ottawa ON K1B 3V9	EHS
<b>Order No:</b>	21120600283			<b>Nearest Intersection:</b>	
<b>Status:</b>	C			<b>Municipality:</b>	
<b>Report Type:</b>	RSC Report (Urban)			<b>Client Prov/State:</b>	OH
<b>Report Date:</b>	09-DEC-21			<b>Search Radius (km):</b>	.3
<b>Date Received:</b>	06-DEC-21			<b>X:</b>	-75.60513442
<b>Previous Site Name:</b>				<b>Y:</b>	45.39895106
<b>Lot/Building Size:</b>					
<b>Additional Info Ordered:</b> Fire Insur. Maps and/or Site Plans; Aerial Photos					
<a href="#">31</a>	1 of 45	ESE/72.6	65.9 / -1.07	ALCAN SMELTERS & CHEMICALS 2810 SHEFFIELD ROAD OTTAWA CITY ON K1B 3V9	CA
<b>Certificate #:</b>	8-4004-91-				
<b>Application Year:</b>	91				
<b>Issue Date:</b>	5/13/1991				
<b>Approval Type:</b>	Industrial air				
<b>Status:</b>	Approved				
<b>Application Type:</b>					
<b>Client Name:</b>					
<b>Client Address:</b>					
<b>Client City:</b>					
<b>Client Postal Code:</b>					
<b>Project Description:</b>	REPLACE EXIST. BIN VENT ON TOP OF SILO				
<b>Contaminants:</b>	Aluminum Oxide				
<b>Emission Control:</b>	Baghouse (Incl Vent Fil.)				
<a href="#">31</a>	2 of 45	ESE/72.6	65.9 / -1.07	ALCAN CHEMICAL PRODUCTS 2810 SCHEFFIELD RD. OTTAWA PLANT 2810 SHEIFFIELD ROAD OTTAWA CITY ON	SPL
<b>Ref No:</b>	56884			<b>Discharger Report:</b>	
<b>Site No:</b>				<b>Material Group:</b>	
<b>Incident Dt:</b>	9/7/1991			<b>Health/Env Conseq:</b>	
<b>Year:</b>				<b>Client Type:</b>	
<b>Incident Cause:</b>	PIPE/HOSE LEAK			<b>Sector Type:</b>	
<b>Incident Event:</b>				<b>Agency Involved:</b>	
<b>Contaminant Code:</b>				<b>Nearest Watercourse:</b>	
<b>Contaminant Name:</b>				<b>Site Address:</b>	
<b>Contaminant Limit 1:</b>				<b>Site District Office:</b>	
<b>Contam Limit Freq 1:</b>				<b>Site Postal Code:</b>	
<b>Contaminant UN No 1:</b>				<b>Site Region:</b>	
<b>Environment Impact:</b>	NOT ANTICIPATED			<b>Site Municipality:</b>	20101
<b>Nature of Impact:</b>				<b>Site Lot:</b>	
<b>Receiving Medium:</b>	WATER			<b>Site Conc:</b>	
<b>Receiving Env:</b>				<b>Northing:</b>	5027800.00
<b>MOE Response:</b>				<b>Easting:</b>	452600.00
<b>Dt MOE Arvl on Scn:</b>				<b>Site Geo Ref Accu:</b>	
<b>MOE Reported Dt:</b>	9/7/1991			<b>Site Map Datum:</b>	
<b>Dt Document Closed:</b>				<b>SAC Action Class:</b>	
<b>Incident Reason:</b>	CORROSION			<b>Source Type:</b>	
<b>Site Name:</b>					
<b>Site County/District:</b>					

Map Key	Number of Records	Direction/ Distance (m)	Elev/Diff (m)	Site	DB
<b>Site Geo Ref Meth:</b>					
<b>Incident Summary:</b>		ALCAN: 450L ALUMINUM SULPHATE LEAK TO DITCH TANK HOSE RUPTURE			
<b>Contaminant Qty:</b>					
<a href="#">31</a>	3 of 45	ESE/72.6	65.9 / -1.07	ALCAN CHEMICALS 2810 SHEFFIELD RD OTTAWA ON K1B 3V9	SCT
<b>Established:</b>		1967			
<b>Plant Size (ft²):</b>		1600			
<b>Employment:</b>		5			
<b>--Details--</b>					
<b>Description:</b>		INDUSTRIAL INORGANIC CHEMICALS, NOT ELSEWHERE CLASSIFIED			
<b>SIC/NAICS Code:</b>		2819			
<a href="#">31</a>	4 of 45	ESE/72.6	65.9 / -1.07	ALCAN CHEMICAL PRODUCTS 2810 SCHEFFIELD RD. 6370 KESTREL RD MISSISSAUGA OTTAWA CITY ON	SPL
<b>Ref No:</b>		141321		<b>Discharger Report:</b>	
<b>Site No:</b>				<b>Material Group:</b>	
<b>Incident Dt:</b>		5/29/1997		<b>Health/Env Conseq:</b>	
<b>Year:</b>				<b>Client Type:</b>	
<b>Incident Cause:</b>		UNKNOWN		<b>Sector Type:</b>	
<b>Incident Event:</b>				<b>Agency Involved:</b>	
<b>Contaminant Code:</b>				<b>Nearest Watercourse:</b>	
<b>Contaminant Name:</b>				<b>Site Address:</b>	
<b>Contaminant Limit 1:</b>				<b>Site District Office:</b>	
<b>Contam Limit Freq 1:</b>				<b>Site Postal Code:</b>	
<b>Contaminant UN No 1:</b>				<b>Site Region:</b>	
<b>Environment Impact:</b>		POSSIBLE		<b>Site Municipality:</b> 20101	
<b>Nature of Impact:</b>		Multi Media Pollution		<b>Site Lot:</b>	
<b>Receiving Medium:</b>		LAND		<b>Site Conc:</b>	
<b>Receiving Env:</b>				<b>Northing:</b>	
<b>MOE Response:</b>				<b>Easting:</b> MOEE	
<b>Dt MOE Arvl on Scrn:</b>				<b>Site Geo Ref Accu:</b>	
<b>MOE Reported Dt:</b>		5/29/1997		<b>Site Map Datum:</b>	
<b>Dt Document Closed:</b>				<b>SAC Action Class:</b>	
<b>Incident Reason:</b>		UNKNOWN		<b>Source Type:</b>	
<b>Site Name:</b>					
<b>Site County/District:</b>					
<b>Site Geo Ref Meth:</b>					
<b>Incident Summary:</b>		ALCAN: 2700 L ALUMINUM SULPHATE FLUSHED TO DITCH			
<b>Contaminant Qty:</b>					
<a href="#">31</a>	5 of 45	ESE/72.6	65.9 / -1.07	EAGLEBROOK INC. 2810 Sheffield Rd Ottawa ON K1B 3V9	SCT
<b>Established:</b>		1967			
<b>Plant Size (ft²):</b>		1600			
<b>Employment:</b>		6			
<b>--Details--</b>					
<b>Description:</b>		All Other Basic Inorganic Chemical Manufacturing			
<b>SIC/NAICS Code:</b>		325189			

Map Key	Number of Records	Direction/ Distance (m)	Elev/Diff (m)	Site	DB
<a href="#">31</a>	6 of 45	ESE/72.6	65.9 / -1.07	EAGLEBROOK ENVIRONMENTAL 2810 SHEFFIELD ROAD 2810 SHEFFIELD ROAD OTTAWA OTTAWA ON K1B 3V9	SPL
<b>Ref No:</b>	190406			<b>Discharger Report:</b>	
<b>Site No:</b>				<b>Material Group:</b>	
<b>Incident Dt:</b>	11/14/2000			<b>Health/Env Conseq:</b>	
<b>Year:</b>				<b>Client Type:</b>	
<b>Incident Cause:</b>	OTHER CAUSE (N.O.S.)			<b>Sector Type:</b>	
<b>Incident Event:</b>				<b>Agency Involved:</b>	
<b>Contaminant Code:</b>				<b>Nearest Watercourse:</b>	
<b>Contaminant Name:</b>				<b>Site Address:</b>	
<b>Contaminant Limit 1:</b>				<b>Site District Office:</b>	
<b>Contam Limit Freq 1:</b>				<b>Site Postal Code:</b>	
<b>Contaminant UN No 1:</b>				<b>Site Region:</b>	
<b>Environment Impact:</b>	POSSIBLE			<b>Site Municipality:</b>	20107
<b>Nature of Impact:</b>	Water course or lake			<b>Site Lot:</b>	
<b>Receiving Medium:</b>	LAND			<b>Site Conc:</b>	
<b>Receiving Env:</b>				<b>Northing:</b>	
<b>MOE Response:</b>				<b>Easting:</b>	
<b>Dt MOE Arvl on Scn:</b>				<b>Site Geo Ref Accu:</b>	
<b>MOE Reported Dt:</b>	11/14/2000			<b>Site Map Datum:</b>	
<b>Dt Document Closed:</b>				<b>SAC Action Class:</b>	
<b>Incident Reason:</b>	WELD/SEAM FAILURE			<b>Source Type:</b>	
<b>Site Name:</b>					
<b>Site County/District:</b>					
<b>Site Geo Ref Meth:</b>					
<b>Incident Summary:</b>	EAGLEBROOK ENVIRONMENTAL:SPILL OF 50 TO 100 LBS ALUMINUM HYDROXIDE.				
<b>Contaminant Qty:</b>					
<a href="#">31</a>	7 of 45	ESE/72.6	65.9 / -1.07	Alcan Smelters & Chemicals Limited 2810 Sheffield Road CITY OF OTTAWA ON	EBR
<b>EBR Registry No:</b>	IA8E1412			<b>Decision Posted:</b>	
<b>Ministry Ref No:</b>	8401390RE1			<b>Exception Posted:</b>	
<b>Notice Type:</b>	Instrument Decision			<b>Section:</b>	
<b>Notice Stage:</b>				<b>Act 1:</b>	
<b>Notice Date:</b>	November 09, 1998			<b>Act 2:</b>	
<b>Proposal Date:</b>	October 08, 1998			<b>Site Location Map:</b>	
<b>Year:</b>	1998				
<b>Instrument Type:</b>	(EPA s. 9) - Approval for discharge into the natural environment other than water (i.e. Air)				
<b>Off Instrument Name:</b>					
<b>Posted By:</b>					
<b>Company Name:</b>	Alcan Smelters & Chemicals Limited				
<b>Site Address:</b>					
<b>Location Other:</b>					
<b>Proponent Name:</b>					
<b>Proponent Address:</b>	1188 Sherbrooke Street West, Montreal QUÉBEC, H3A 3G2				
<b>Comment Period:</b>					
<b>URL:</b>					
<b>Site Location Details:</b>	2810 Sheffield Road CITY OF OTTAWA				
<a href="#">31</a>	8 of 45	ESE/72.6	65.9 / -1.07	2810 Sheffield Rd Gloucester ON K1B 3V9	EHS

Map Key	Number of Records	Direction/ Distance (m)	Elev/Diff (m)	Site	DB
<p> <b>Order No:</b> 19990427002  <b>Status:</b> C  <b>Report Type:</b> Complete Report  <b>Report Date:</b> 4/30/99  <b>Date Received:</b> 4/28/99  <b>Previous Site Name:</b>  <b>Lot/Building Size:</b>  <b>Additional Info Ordered:</b> </p> <p> <b>Nearest Intersection:</b>  <b>Municipality:</b>  <b>Client Prov/State:</b> ON  <b>Search Radius (km):</b> 0.35  <b>X:</b> -75.602417  <b>Y:</b> 45.397583 </p>					
<a href="#">31</a>	9 of 45	ESE/72.6	65.9 / -1.07	ALCAN CHEMICAL PRODUCTS 2810 SHEFFIELD RD. OTTAWA ON K1B 3V9	GEN
<p> <b>Generator No:</b> ON0008916  <b>SIC Code:</b> 0000  <b>SIC Description:</b> *** NOT DEFINED ***  <b>Approval Years:</b> 89,90,94  <b>PO Box No:</b>  <b>Country:</b>  <b>Status:</b>  <b>Co Admin:</b>  <b>Choice of Contact:</b>  <b>Phone No Admin:</b>  <b>Contaminated Facility:</b>  <b>MHSW Facility:</b> </p>					
<a href="#">31</a>	10 of 45	ESE/72.6	65.9 / -1.07	ALCAN SMELTERS & CHEM (OUT OF BUSINESS) 2810 SHEFFIELD ROAD OTTAWA ON K1B 3V9	GEN
<p> <b>Generator No:</b> ON0008916  <b>SIC Code:</b> 3711  <b>SIC Description:</b> IND. INORGANIC CHEM.  <b>Approval Years:</b> 92,93,95,96,97,98  <b>PO Box No:</b>  <b>Country:</b>  <b>Status:</b>  <b>Co Admin:</b>  <b>Choice of Contact:</b>  <b>Phone No Admin:</b>  <b>Contaminated Facility:</b>  <b>MHSW Facility:</b> </p> <p><b>Detail(s)</b></p> <p> <b>Waste Class:</b> 252  <b>Waste Class Name:</b> WASTE OILS &amp; LUBRICANTS </p>					
<a href="#">31</a>	11 of 45	ESE/72.6	65.9 / -1.07	ALCAN (SEE & USE ON0073705) 2810 SHEFFIELD ROAD OTTAWA ON K1B 3V9	GEN
<p> <b>Generator No:</b> ON0008916  <b>SIC Code:</b> 3711  <b>SIC Description:</b> IND. INORGANIC CHEM.  <b>Approval Years:</b> 00,01  <b>PO Box No:</b>  <b>Country:</b>  <b>Status:</b>  <b>Co Admin:</b> </p>					

Map Key	Number of Records	Direction/ Distance (m)	Elev/Diff (m)	Site	DB
<b>Choice of Contact:</b> <b>Phone No Admin:</b> <b>Contaminated Facility:</b> <b>MHSW Facility:</b>					
<b><u>Detail(s)</u></b>					
<b>Waste Class:</b>		252			
<b>Waste Class Name:</b>		WASTE OILS & LUBRICANTS			
<a href="#">31</a>	12 of 45	ESE/72.6	65.9 / -1.07	EAGLEBROOK INC. OF CANADA 2810 SHEFFIELD ROAD OTTAWA ON K1B 3V9	GEN
<b>Generator No:</b>		ON0073705			
<b>SIC Code:</b>		3711			
<b>SIC Description:</b>		IND. INORGANIC CHEM.			
<b>Approval Years:</b>		00,01,02,03,04,05			
<b>PO Box No:</b>					
<b>Country:</b>					
<b>Status:</b>					
<b>Co Admin:</b>					
<b>Choice of Contact:</b>					
<b>Phone No Admin:</b>					
<b>Contaminated Facility:</b>					
<b>MHSW Facility:</b>					
<b><u>Detail(s)</u></b>					
<b>Waste Class:</b>		213			
<b>Waste Class Name:</b>		PETROLEUM DISTILLATES			
<b>Waste Class:</b>		112			
<b>Waste Class Name:</b>		ACID WASTE - HEAVY METALS			
<b>Waste Class:</b>		252			
<b>Waste Class Name:</b>		WASTE OILS & LUBRICANTS			
<a href="#">31</a>	13 of 45	ESE/72.6	65.9 / -1.07	2810 Sheffield Road Gloucester ON K1B 3B9	EHS
<b>Order No:</b>		20040709008		<b>Nearest Intersection:</b>	
<b>Status:</b>		C		<b>Municipality:</b> Ottawa	
<b>Report Type:</b>		Complete Report		<b>Client Prov/State:</b> IL	
<b>Report Date:</b>		7/20/04		<b>Search Radius (km):</b> 0.25	
<b>Date Received:</b>		7/9/04		<b>X:</b> -75.602646	
<b>Previous Site Name:</b>				<b>Y:</b> 45.398009	
<b>Lot/Building Size:</b>					
<b>Additional Info Ordered:</b>		Fire Insur. Maps and/or Site Plans; Aerials Photos and/or Topographical Maps			
<a href="#">31</a>	14 of 45	ESE/72.6	65.9 / -1.07	EAGLEBROOK INC. OF CANADA 2810 SHEFFIELD ROAD NOT AVAILABLE OTTAWA ON K1B3V9	NPRI
<b>NPRI ID:</b>		6473		<b>Org ID:</b> 46575	
<b>Other ID:</b>		*		<b>Submit Date:</b> 8/11/2004	
<b>No Other ID:</b>				<b>Last Modified:</b> 5/29/2015 3:28:24 PM	
<b>Track ID:</b>		20728		<b>Contact ID:</b> 116399	
<b>Report ID:</b>		154318		<b>Cont Type:</b> MED	
<b>Report Type:</b>		NPRI		<b>Contact Title:</b>	
<b>Rpt Type ID:</b>		1		<b>Cont First Name:</b> ANDRÉ	

Map Key	Number of Records	Direction/ Distance (m)	Elev/Diff (m)	Site	DB
<b>Report Year:</b> 2003 <b>Not-Current Rpt?:</b> No <b>Yr of Last Filed Rpt:</b> 2014 <b>Fac ID:</b> 133282 <b>Fac Name:</b> NOT AVAILABLE <b>Fac Address1:</b> 2810 SHEFFIELD ROAD <b>Fac Address2:</b> NOT AVAILABLE <b>Fac Postal Zip:</b> K1B3V9 <b>Facility Lat:</b> 45.3976 <b>Facility Long:</b> -75.6036 <b>DLS (Last Filed Rpt):</b> <b>Facility DLS:</b> <b>Datum:</b> 1983 <b>Facility Cmnts:</b> False <b>URL:</b> <b>No of Empl.:</b> 10 <b>Parent Co.:</b> Y <b>No Parent Co.:</b> 1 <b>Pollut Prev Cmnts:</b> False <b>Stacks:</b> True <b>No of Stacks:</b> <b>Canadian SIC Code (2 digit):</b> <b>Canadian SIC Code:</b> <b>SIC Code Description:</b> <b>American SIC Code:</b> <b>NAICS Code (2 digit):</b> 32 <b>NAICS 2 Description:</b> Manufacturing <b>NAICS Code (4 digit):</b> 3259 <b>NAICS 4 Description:</b> Other chemical product manufacturing <b>NAICS Code (6 digit):</b> 325999 <b>NAICS 6 Description:</b> All other miscellaneous chemical product manufacturing					
<b>Cont Last Name:</b> PROVOST <b>Contact Position:</b> DIRECTEUR DE L'USINE <b>Contact Fax:</b> 6137465858 <b>Contact Ph.:</b> 6137465031 <b>Cont Area Code:</b> 613 <b>Contact Tel.:</b> 37465031 <b>Contact Ext.:</b> <b>Cont Fax Area Cde:</b> 613 <b>Contact Fax:</b> 37465858 <b>Contact Email:</b> APROVOST@EAGLEBROOK.COM <b>Latitude:</b> 45.3976 <b>Longitude:</b> -75.6036 <b>UTM Zone:</b> <b>UTM Northing:</b> <b>UTM Easting:</b> <b>Waste Streams:</b> True¿ <b>No Streams:</b> <b>Waste Off Sites:</b> Fals <b>No Off Sites:</b> 1 <b>Shutdown:</b> True <b>No of Shutdown:</b>					
<b><u>Substance Release Report</u></b>					
<b>Category Type ID:</b> 13 <b>Category Type Desc:</b> All Media <b>Category Type Desc (fr):</b> Rejets à tous les médias <b>Grouping:</b> Total All Media<1t <b>Trans Code:</b> <b>Chem:</b> Sulphuric acid <b>Chem (fr):</b> Acide sulfurique <b>Quantity:</b> .297 <b>Unit:</b> tonnes <b>Basis of Estimate Cd:</b> <b>Basis of Estimate Desc:</b>					
<a href="#">31</a>	15 of 45	ESE/72.6	65.9 / -1.07	Eaglebrook of Canada Inc. 2810 Sheffield Rd Ottawa ON K1B 3V9	SCT
<b>Established:</b> 1967 <b>Plant Size (ft²):</b> 1600 <b>Employment:</b> 6					
<b>--Details--</b>					
<b>Description:</b> All Other Basic Inorganic Chemical Manufacturing <b>SIC/NAICS Code:</b> 325189					
<a href="#">31</a>	16 of 45	ESE/72.6	65.9 / -1.07	EAGLEBROOK INC. OF CANADA 2810 SHEFFIELD ROAD NOT AVAILABLE OTTAWA ON K1B3V9	NPRI

Map Key	Number of Records	Direction/ Distance (m)	Elev/Diff (m)	Site	DB
<b>NPRI ID:</b>	6473			<b>Org ID:</b> 46575	
<b>Other ID:</b>	N			<b>Submit Date:</b> 6/29/2005	
<b>No Other ID:</b>				<b>Last Modified:</b> 5/29/2015 3:28:24 PM	
<b>Track ID:</b>	30717			<b>Contact ID:</b> 116391	
<b>Report ID:</b>	90657			<b>Cont Type:</b> MED	
<b>Report Type:</b>	NPRI			<b>Contact Title:</b>	
<b>Rpt Type ID:</b>	1			<b>Cont First Name:</b> ANDRÉ	
<b>Report Year:</b>	2004			<b>Cont Last Name:</b> PROVOST	
<b>Not-Current Rpt?:</b>	No			<b>Contact Position:</b> DIRECTEUR DE L'USINE	
<b>Yr of Last Filed Rpt:</b>	2014			<b>Contact Fax:</b> 6137465858	
<b>Fac ID:</b>	133284			<b>Contact Ph.:</b> 6137465031	
<b>Fac Name:</b>	N/A			<b>Cont Area Code:</b> 613	
<b>Fac Address1:</b>	2810 SHEFFIELD ROAD			<b>Contact Tel.:</b> 37465031	
<b>Fac Address2:</b>	NOT AVAILABLE			<b>Contact Ext.:</b>	
<b>Fac Postal Zip:</b>	K1B3V9			<b>Cont Fax Area Cde:</b> 613	
<b>Facility Lat:</b>	45.3976			<b>Contact Fax:</b> 37465858	
<b>Facility Long:</b>	-75.6036			<b>Contact Email:</b> NOT AVAILABLE	
<b>DLS (Last Filed Rpt):</b>				<b>Latitude:</b> 45.3976	
<b>Facility DLS:</b>				<b>Longitude:</b> -75.6036	
<b>Datum:</b>	1983			<b>UTM Zone:</b>	
<b>Facility Cmnts:</b>	True			<b>UTM Northing:</b>	
<b>URL:</b>				<b>UTM Easting:</b>	
<b>No of Empl.:</b>	10			<b>Waste Streams:</b> False	
<b>Parent Co.:</b>	Y			<b>No Streams:</b>	
<b>No Parent Co.:</b>	1			<b>Waste Off Sites:</b> Fals	
<b>Pollut Prev Cmnts:</b>	True			<b>No Off Sites:</b> 1	
<b>Stacks:</b>	No			<b>Shutdown:</b>	
<b>No of Stacks:</b>				<b>No of Shutdown:</b>	
<b>Canadian SIC Code (2 digit):</b>					
<b>Canadian SIC Code:</b>					
<b>SIC Code Description:</b>					
<b>American SIC Code:</b>					
<b>NAICS Code (2 digit):</b>	32				
<b>NAICS 2 Description:</b>	Manufacturing				
<b>NAICS Code (4 digit):</b>	3259				
<b>NAICS 4 Description:</b>	Other chemical product manufacturing				
<b>NAICS Code (6 digit):</b>	325999				
<b>NAICS 6 Description:</b>	All other miscellaneous chemical product manufacturing				
<b><u>Substance Release Report</u></b>					
<b>Category Type ID:</b>	13				
<b>Category Type Desc:</b>	All Media				
<b>Category Type Desc (fr):</b>	Rejets à tous les médias				
<b>Grouping:</b>	Total All Media<1t				
<b>Trans Code:</b>					
<b>Chem:</b>	Sulphuric acid				
<b>Chem (fr):</b>	Acide sulfurique				
<b>Quantity:</b>	.4				
<b>Unit:</b>	tonnes				
<b>Basis of Estimate Cd:</b>					
<b>Basis of Estimate Desc:</b>					

[31](#)

17 of 45

ESE/72.6

65.9 / -1.07

**EAGLEBROOK INC. OF CANADA**  
**2810 SHEFFIELD ROAD NOT AVAILABLE**  
**OTTAWA ON K1B3V9**

NPRI

<b>NPRI ID:</b>	6473	<b>Org ID:</b>	46575
<b>Other ID:</b>	N	<b>Submit Date:</b>	5/18/2006
<b>No Other ID:</b>		<b>Last Modified:</b>	5/29/2015 3:28:24 PM
<b>Track ID:</b>	34597	<b>Contact ID:</b>	116391
<b>Report ID:</b>	96785	<b>Cont Type:</b>	MED
<b>Report Type:</b>	NPRI	<b>Contact Title:</b>	
<b>Rpt Type ID:</b>	1	<b>Cont First Name:</b>	ANDRÉ



Map Key	Number of Records	Direction/ Distance (m)	Elev/Diff (m)	Site	DB
<b>Report Year:</b>	2005			<b>Cont Last Name:</b>	PROVOST
<b>Not-Current Rpt?:</b>	No			<b>Contact Position:</b>	DIRECTEUR DE L'USINE
<b>Yr of Last Filed Rpt:</b>	2014			<b>Contact Fax:</b>	6137465858
<b>Fac ID:</b>	133284			<b>Contact Ph.:</b>	6137465031
<b>Fac Name:</b>	N/A			<b>Cont Area Code:</b>	613
<b>Fac Address1:</b>	2810 SHEFFIELD ROAD			<b>Contact Tel.:</b>	37465031
<b>Fac Address2:</b>	NOT AVAILABLE			<b>Contact Ext.:</b>	
<b>Fac Postal Zip:</b>	K1B3V9			<b>Cont Fax Area Cde:</b>	613
<b>Facility Lat:</b>	45.3976			<b>Contact Fax:</b>	37465858
<b>Facility Long:</b>	-75.6036			<b>Contact Email:</b>	NOT AVAILABLE
<b>DLS (Last Filed Rpt):</b>				<b>Latitude:</b>	45.3976
<b>Facility DLS:</b>				<b>Longitude:</b>	-75.6036
<b>Datum:</b>	1983			<b>UTM Zone:</b>	
<b>Facility Cmnts:</b>	False			<b>UTM Northing:</b>	
<b>URL:</b>				<b>UTM Easting:</b>	
<b>No of Empl.:</b>	10			<b>Waste Streams:</b>	False
<b>Parent Co.:</b>	Y			<b>No Streams:</b>	
<b>No Parent Co.:</b>	1			<b>Waste Off Sites:</b>	False
<b>Pollut Prev Cmnts:</b>	False			<b>No Off Sites:</b>	1.00
<b>Stacks:</b>	False			<b>Shutdown:</b>	
<b>No of Stacks:</b>				<b>No of Shutdown:</b>	
<b>Canadian SIC Code (2 digit):</b>					
<b>Canadian SIC Code:</b>					
<b>SIC Code Description:</b>					
<b>American SIC Code:</b>					
<b>NAICS Code (2 digit):</b>	32				
<b>NAICS 2 Description:</b>	Manufacturing				
<b>NAICS Code (4 digit):</b>	3259				
<b>NAICS 4 Description:</b>	Other chemical product manufacturing				
<b>NAICS Code (6 digit):</b>	325999				
<b>NAICS 6 Description:</b>	All other miscellaneous chemical product manufacturing				

#### Substance Release Report

<b>Category Type ID:</b>	13
<b>Category Type Desc:</b>	All Media
<b>Category Type Desc (fr):</b>	Rejets à tous les médias
<b>Grouping:</b>	Total All Media<1t
<b>Trans Code:</b>	
<b>Chem:</b>	Sulphuric acid
<b>Chem (fr):</b>	Acide sulfurique
<b>Quantity:</b>	.431
<b>Unit:</b>	tonnes
<b>Basis of Estimate Cd:</b>	
<b>Basis of Estimate Desc:</b>	

<b>31</b>	<b>18 of 45</b>	<b>ESE/72.6</b>	<b>65.9 / -1.07</b>	<b>KEMIRA WATER SOLUTIONS CANADA INC. 2810 SHEFFIELD ROAD NOT AVAILABLE OTTAWA ON K1B3V9</b>	<b>NPRI</b>
<b>NPRI ID:</b>	6473			<b>Org ID:</b>	53898
<b>Other ID:</b>	N			<b>Submit Date:</b>	5/22/2007
<b>No Other ID:</b>				<b>Last Modified:</b>	5/29/2015 3:28:24 PM
<b>Track ID:</b>	43763			<b>Contact ID:</b>	116142
<b>Report ID:</b>	105236			<b>Cont Type:</b>	MED
<b>Report Type:</b>	NPRI			<b>Contact Title:</b>	
<b>Rpt Type ID:</b>	1			<b>Cont First Name:</b>	ANDRÉ
<b>Report Year:</b>	2006			<b>Cont Last Name:</b>	BEAUBIEN
<b>Not-Current Rpt?:</b>	No			<b>Contact Position:</b>	VICE-PRÉSIDENT DES OPÉRATIONS
<b>Yr of Last Filed Rpt:</b>	2014			<b>Contact Fax:</b>	4506527343
<b>Fac ID:</b>	224601			<b>Contact Ph.:</b>	4506520665
<b>Fac Name:</b>	OTTAWA			<b>Cont Area Code:</b>	450
<b>Fac Address1:</b>	2810 SHEFFIELD ROAD			<b>Contact Tel.:</b>	06520665
<b>Fac Address2:</b>	NOT AVAILABLE			<b>Contact Ext.:</b>	222

Map Key	Number of Records	Direction/ Distance (m)	Elev/Diff (m)	Site	DB
<b>Fac Postal Zip:</b>	K1B3V9			<b>Cont Fax Area Cde:</b> 450	
<b>Facility Lat:</b>	45.3981			<b>Contact Fax:</b> 06527343	
<b>Facility Long:</b>	-75.6022			<b>Contact Email:</b> ANDRE.BEAUBIEN@KEMIRA.COM	
<b>DLS (Last Filed Rpt):</b>				<b>Latitude:</b> 45.3976	
<b>Facility DLS:</b>				<b>Longitude:</b> -75.6036	
<b>Datum:</b>	1983			<b>UTM Zone:</b>	
<b>Facility Cmnts:</b>	False			<b>UTM Northing:</b>	
<b>URL:</b>				<b>UTM Easting:</b>	
<b>No of Empl.:</b>	11			<b>Waste Streams:</b> True	
<b>Parent Co.:</b>	Y			<b>No Streams:</b>	
<b>No Parent Co.:</b>	1			<b>Waste Off Sites:</b> Fals	
<b>Pollut Prev Cmnts:</b>	False			<b>No Off Sites:</b> 1.00	
<b>Stacks:</b>	True			<b>Shutdown:</b>	
<b>No of Stacks:</b>				<b>No of Shutdown:</b>	
<b>Canadian SIC Code (2 digit):</b>					
<b>Canadian SIC Code:</b>					
<b>SIC Code Description:</b>					
<b>American SIC Code:</b>					
<b>NAICS Code (2 digit):</b>	32				
<b>NAICS 2 Description:</b>	Manufacturing				
<b>NAICS Code (4 digit):</b>	3259				
<b>NAICS 4 Description:</b>	Other chemical product manufacturing				
<b>NAICS Code (6 digit):</b>	325999				
<b>NAICS 6 Description:</b>	All other miscellaneous chemical product manufacturing				

**Substance Release Report**

**Category Type ID:** 13  
**Category Type Desc:** All Media  
**Category Type Desc (fr):** Rejets à tous les médias  
**Grouping:** Total All Media<1t  
**Trans Code:**  
**Chem:** Sulphuric acid  
**Chem (fr):** Acide sulfurique  
**Quantity:** .461  
**Unit:** tonnes  
**Basis of Estimate Cd:**  
**Basis of Estimate Desc:**

<b>31</b>	19 of 45	ESE/72.6	65.9 / -1.07	KEMIRA WATER SOLUTIONS CANADA INC. 2810 sheffield road Ottawa ON K1B3V9	NPRI
<b>NPRI ID:</b>	7200006473			<b>Org ID:</b>	
<b>Other ID:</b>	*			<b>Submit Date:</b>	
<b>No Other ID:</b>				<b>Last Modified:</b>	
<b>Track ID:</b>				<b>Contact ID:</b>	
<b>Report ID:</b>				<b>Cont Type:</b> MED	
<b>Report Type:</b>				<b>Contact Title:</b>	
<b>Rpt Type ID:</b>				<b>Cont First Name:</b>	
<b>Report Year:</b>	2006			<b>Cont Last Name:</b>	
<b>Not-Current Rpt?:</b>				<b>Contact Position:</b>	
<b>Yr of Last Filed Rpt:</b>				<b>Contact Fax:</b>	
<b>Fac ID:</b>				<b>Contact Ph.:</b>	
<b>Fac Name:</b>	OTTAWA			<b>Cont Area Code:</b>	
<b>Fac Address1:</b>				<b>Contact Tel.:</b>	
<b>Fac Address2:</b>				<b>Contact Ext.:</b>	
<b>Fac Postal Zip:</b>				<b>Cont Fax Area Cde:</b>	
<b>Facility Lat:</b>				<b>Contact Fax:</b>	
<b>Facility Long:</b>				<b>Contact Email:</b>	
<b>DLS (Last Filed Rpt):</b>				<b>Latitude:</b>	
<b>Facility DLS:</b>				<b>Longitude:</b>	
<b>Datum:</b>				<b>UTM Zone:</b>	
<b>Facility Cmnts:</b>	False			<b>UTM Northing:</b>	

Map Key	Number of Records	Direction/ Distance (m)	Elev/Diff (m)	Site	DB
<b>URL:</b> <b>No of Empl.:</b> 0 <b>Parent Co.:</b> * <b>No Parent Co.:</b> <b>Pollut Prev Cmnts:</b> False <b>Stacks:</b> True <b>No of Stacks:</b> <b>Canadian SIC Code (2 digit):</b> <b>Canadian SIC Code:</b> <b>SIC Code Description:</b> <b>American SIC Code:</b> <b>NAICS Code (2 digit):</b> <b>NAICS 2 Description:</b> <b>NAICS Code (4 digit):</b> <b>NAICS 4 Description:</b> <b>NAICS Code (6 digit):</b> <b>NAICS 6 Description:</b>					
<a href="#">31</a>	20 of 45	ESE/72.6	65.9 / -1.07	<b>Kemira Water Solutions Canada</b> 2810 Sheffield Rd Ottawa ON K1B 3V9	SCT
<b>Established:</b> 01-JUL-67 <b>Plant Size (ft²):</b> 1600 <b>Employment:</b>					
<b>--Details--</b>					
<b>Description:</b> All Other Basic Inorganic Chemical Manufacturing <b>SIC/NAICS Code:</b> 325189					
<a href="#">31</a>	21 of 45	ESE/72.6	65.9 / -1.07	<b>Eaglebrook, Inc. of Canada</b> 2810 Sheffield Road, Ottawa Ottawa ON K1B 3V9	SPL
<b>Ref No:</b> 2270-65QVZE <b>Site No:</b> <b>Incident Dt:</b> 10/13/2004 <b>Year:</b> <b>Incident Cause:</b> Pipe Or Hose Leak <b>Incident Event:</b> <b>Contaminant Code:</b> 28 <b>Contaminant Name:</b> FERRIC CHLORIDE (SOLUTION) <b>Contaminant Limit 1:</b> <b>Contam Limit Freq 1:</b> <b>Contaminant UN No 1:</b> <b>Environment Impact:</b> Not Anticipated <b>Nature of Impact:</b> <b>Receiving Medium:</b> Land <b>Receiving Env:</b> <b>MOE Response:</b> <b>Dt MOE Arvl on Scn:</b> <b>MOE Reported Dt:</b> 10/13/2004 <b>Dt Document Closed:</b> <b>Incident Reason:</b> Equipment Failure <b>Site Name:</b> EAGLEBROOKE INC. OF CANADA <b>Site County/District:</b> <b>Site Geo Ref Meth:</b> <b>Incident Summary:</b> Eaglebrook-25 Gal Iron (II) Chloride Soln to grnd <b>Contaminant Qty:</b> 113.75 L					
<b>Discharger Report:</b> <b>Material Group:</b> Chemical <b>Health/Env Conseq:</b> <b>Client Type:</b> <b>Sector Type:</b> Other Storage Facility <b>Agency Involved:</b> <b>Nearest Watercourse:</b> <b>Site Address:</b> <b>Site District Office:</b> Ottawa <b>Site Postal Code:</b> <b>Site Region:</b> Eastern <b>Site Municipality:</b> Ottawa <b>Site Lot:</b> <b>Site Conc:</b> <b>Northing:</b> NA <b>Easting:</b> NA <b>Site Geo Ref Accu:</b> <b>Site Map Datum:</b> <b>SAC Action Class:</b> Spill to Land <b>Source Type:</b>					

Map Key	Number of Records	Direction/ Distance (m)	Elev/Diff (m)	Site	DB
<a href="#">31</a>	22 of 45	ESE/72.6	65.9 / -1.07	Ontario Central Railway<UNOFFICIAL> 2810 Sheffield Road, Ottawa Ottawa ON K1B 3V9	SPL
<b>Ref No:</b>	8257-5XKT4S			<b>Discharger Report:</b>	
<b>Site No:</b>				<b>Material Group:</b>	Oil
<b>Incident Dt:</b>	3/30/2004			<b>Health/Env Conseq:</b>	
<b>Year:</b>				<b>Client Type:</b>	
<b>Incident Cause:</b>	Pipe Or Hose Leak			<b>Sector Type:</b>	Other
<b>Incident Event:</b>				<b>Agency Involved:</b>	
<b>Contaminant Code:</b>	13			<b>Nearest Watercourse:</b>	
<b>Contaminant Name:</b>	DIESEL FUEL			<b>Site Address:</b>	
<b>Contaminant Limit 1:</b>				<b>Site District Office:</b>	Ottawa
<b>Contam Limit Freq 1:</b>				<b>Site Postal Code:</b>	
<b>Contaminant UN No 1:</b>				<b>Site Region:</b>	Eastern
<b>Environment Impact:</b>				<b>Site Municipality:</b>	Ottawa
<b>Nature of Impact:</b>	Soil Contamination			<b>Site Lot:</b>	
<b>Receiving Medium:</b>	Land			<b>Site Conc:</b>	
<b>Receiving Env:</b>				<b>Northing:</b>	NA
<b>MOE Response:</b>				<b>Easting:</b>	NA
<b>Dt MOE Arvl on Scn:</b>				<b>Site Geo Ref Accu:</b>	
<b>MOE Reported Dt:</b>	3/30/2004			<b>Site Map Datum:</b>	
<b>Dt Document Closed:</b>				<b>SAC Action Class:</b>	Spill to Land
<b>Incident Reason:</b>	Equipment/Vehicles			<b>Source Type:</b>	
<b>Site Name:</b>	EAGLEBROOKE INC. OF CANADA				
<b>Site County/District:</b>					
<b>Site Geo Ref Meth:</b>					
<b>Incident Summary:</b>	OCR: 15-20gal diesel to ground - derailment				
<b>Contaminant Qty:</b>					

<a href="#">31</a>	23 of 45	ESE/72.6	65.9 / -1.07	Eaglebrook, Inc. of Canada 2810 Sheffield Road, Ottawa Ottawa ON K1B 3V9	SPL
<b>Ref No:</b>	0161-6DZL7F			<b>Discharger Report:</b>	0
<b>Site No:</b>				<b>Material Group:</b>	Chemical
<b>Incident Dt:</b>	7/5/2005			<b>Health/Env Conseq:</b>	
<b>Year:</b>				<b>Client Type:</b>	
<b>Incident Cause:</b>	Berm / Dyke Failure (Lagoons Ponds)			<b>Sector Type:</b>	Other Storage Facility
<b>Incident Event:</b>				<b>Agency Involved:</b>	
<b>Contaminant Code:</b>				<b>Nearest Watercourse:</b>	
<b>Contaminant Name:</b>	ALUMINUM SULPHATE SOLUTION (ALUM)			<b>Site Address:</b>	
<b>Contaminant Limit 1:</b>				<b>Site District Office:</b>	Ottawa
<b>Contam Limit Freq 1:</b>				<b>Site Postal Code:</b>	
<b>Contaminant UN No 1:</b>				<b>Site Region:</b>	
<b>Environment Impact:</b>	Not Anticipated			<b>Site Municipality:</b>	Ottawa
<b>Nature of Impact:</b>				<b>Site Lot:</b>	
<b>Receiving Medium:</b>	Land			<b>Site Conc:</b>	
<b>Receiving Env:</b>				<b>Northing:</b>	NA
<b>MOE Response:</b>				<b>Easting:</b>	NA
<b>Dt MOE Arvl on Scn:</b>				<b>Site Geo Ref Accu:</b>	
<b>MOE Reported Dt:</b>	7/5/2005			<b>Site Map Datum:</b>	
<b>Dt Document Closed:</b>				<b>SAC Action Class:</b>	Spills to Land
<b>Incident Reason:</b>	Damage By Moving Equipment - Containers damaged by moving			<b>Source Type:</b>	
<b>Site Name:</b>	Eaglebrooke Inc. of Canada				
<b>Site County/District:</b>					
<b>Site Geo Ref Meth:</b>					
<b>Incident Summary:</b>	Eaglebrook: 300 gallon alum. sulph. to grnd, clng				
<b>Contaminant Qty:</b>					

Map Key	Number of Records	Direction/ Distance (m)	Elev/Diff (m)	Site	DB
<a href="#">31</a>	24 of 45	ESE/72.6	65.9 / -1.07	Eaglebrook, Inc. of Canada 2810 Sheffield Road, Ottawa Ottawa ON K1B 3V9	SPL
<b>Ref No:</b>	3615-6HDRBL			<b>Discharger Report:</b> 0	
<b>Site No:</b>				<b>Material Group:</b> Chemical	
<b>Incident Dt:</b>	10/21/2005			<b>Health/Env Conseq:</b>	
<b>Year:</b>				<b>Client Type:</b>	
<b>Incident Cause:</b>	Discharge or Emission to Air			<b>Sector Type:</b> Other Plant	
<b>Incident Event:</b>				<b>Agency Involved:</b>	
<b>Contaminant Code:</b>				<b>Nearest Watercourse:</b>	
<b>Contaminant Name:</b>	ALUMINUM SULPHATE			<b>Site Address:</b>	
<b>Contaminant Limit 1:</b>				<b>Site District Office:</b> Ottawa	
<b>Contam Limit Freq 1:</b>				<b>Site Postal Code:</b>	
<b>Contaminant UN No 1:</b>				<b>Site Region:</b>	
<b>Environment Impact:</b>	Confirmed			<b>Site Municipality:</b> Ottawa	
<b>Nature of Impact:</b>	Air Pollution; Soil Contamination			<b>Site Lot:</b>	
<b>Receiving Medium:</b>	Air & Land			<b>Site Conc:</b>	
<b>Receiving Env:</b>				<b>Northing:</b> NA	
<b>MOE Response:</b>				<b>Easting:</b> NA	
<b>Dt MOE Arvl on Scn:</b>				<b>Site Geo Ref Accu:</b>	
<b>MOE Reported Dt:</b>	10/21/2005			<b>Site Map Datum:</b>	
<b>Dt Document Closed:</b>				<b>SAC Action Class:</b> Land Spills	
<b>Incident Reason:</b>	Error- Operator error			<b>Source Type:</b>	
<b>Site Name:</b>	Eaglebrooke Inc. of Canada				
<b>Site County/District:</b>					
<b>Site Geo Ref Meth:</b>					
<b>Incident Summary:</b>	Eaglebrook- spill to land of Aluminum Sulphate				
<b>Contaminant Qty:</b>					

<a href="#">31</a>	25 of 45	ESE/72.6	65.9 / -1.07	2810 Sheffield Street n/a ON K1B 3V9	EHS
<b>Order No:</b>	20080313013w			<b>Nearest Intersection:</b>	
<b>Status:</b>	C			<b>Municipality:</b>	
<b>Report Type:</b>	Online Mapless			<b>Client Prov/State:</b> TX	
<b>Report Date:</b>	3/13/2008			<b>Search Radius (km):</b> 0.25	
<b>Date Received:</b>	3/13/2008			<b>X:</b> 0	
<b>Previous Site Name:</b>				<b>Y:</b> 0	
<b>Lot/Building Size:</b>					
<b>Additional Info Ordered:</b>					

<a href="#">31</a>	26 of 45	ESE/72.6	65.9 / -1.07	KEMIRA WATER SOLUTIONS CANADA INC. 2810 SHEFFIELD ROAD NOT AVAILABLE OTTAWA ON K1B3V9	NPRI
<b>NPRI ID:</b>	6473			<b>Org ID:</b> 53898	
<b>Other ID:</b>	N			<b>Submit Date:</b> 5/20/2008	
<b>No Other ID:</b>				<b>Last Modified:</b> 5/29/2015 3:28:24 PM	
<b>Track ID:</b>	53019			<b>Contact ID:</b> 116142	
<b>Report ID:</b>	113894			<b>Cont Type:</b> MED	
<b>Report Type:</b>	NPRI			<b>Contact Title:</b>	
<b>Rpt Type ID:</b>	1			<b>Cont First Name:</b> ANDRÉ	
<b>Report Year:</b>	2007			<b>Cont Last Name:</b> BEAUBIEN	
<b>Not-Current Rpt?:</b>	No			<b>Contact Position:</b> VICE-PRÉSIDENT DES OPÉRATIONS	
<b>Yr of Last Filed Rpt:</b>	2014			<b>Contact Fax:</b> 4506527343	
<b>Fac ID:</b>	224601			<b>Contact Ph.:</b> 4506520665	
<b>Fac Name:</b>	OTTAWA			<b>Cont Area Code:</b> 450	
<b>Fac Address1:</b>	2810 SHEFFIELD ROAD			<b>Contact Tel.:</b> 06520665	
<b>Fac Address2:</b>	NOT AVAILABLE			<b>Contact Ext.:</b> 222	
<b>Fac Postal Zip:</b>	K1B3V9			<b>Cont Fax Area Cde:</b> 450	
<b>Facility Lat:</b>	45.3981			<b>Contact Fax:</b> 06527343	

Map Key	Number of Records	Direction/ Distance (m)	Elev/Diff (m)	Site	DB
<b>Facility Long:</b>	-75.6022			<b>Contact Email:</b>	ANDRE.BEAUBIEN@KEMIRA.COM
<b>DLS (Last Filed Rpt):</b>				<b>Latitude:</b>	45.3976
<b>Facility DLS:</b>				<b>Longitude:</b>	-75.6036
<b>Datum:</b>	1983			<b>UTM Zone:</b>	
<b>Facility Cmnts:</b>	False			<b>UTM Northing:</b>	
<b>URL:</b>				<b>UTM Easting:</b>	
<b>No of Empl.:</b>	13			<b>Waste Streams:</b>	Trueζ
<b>Parent Co.:</b>	Y			<b>No Streams:</b>	
<b>No Parent Co.:</b>	1.00			<b>Waste Off Sites:</b>	True
<b>Pollut Prev Cmnts:</b>	False			<b>No Off Sites:</b>	1.00
<b>Stacks:</b>	True			<b>Shutdown:</b>	
<b>No of Stacks:</b>				<b>No of Shutdown:</b>	
<b>Canadian SIC Code (2 digit):</b>					
<b>Canadian SIC Code:</b>					
<b>SIC Code Description:</b>					
<b>American SIC Code:</b>					
<b>NAICS Code (2 digit):</b>	32				
<b>NAICS 2 Description:</b>	Manufacturing				
<b>NAICS Code (4 digit):</b>	3259				
<b>NAICS 4 Description:</b>	Other chemical product manufacturing				
<b>NAICS Code (6 digit):</b>	325999				
<b>NAICS 6 Description:</b>	All other miscellaneous chemical product manufacturing				

### Substance Release Report

<b>Category Type ID:</b>	13
<b>Category Type Desc:</b>	All Media
<b>Category Type Desc (fr):</b>	Rejets à tous les médias
<b>Grouping:</b>	Total All Media<1t
<b>Trans Code:</b>	
<b>Chem:</b>	Sulphuric acid
<b>Chem (fr):</b>	Acide sulfurique
<b>Quantity:</b>	.458
<b>Unit:</b>	tonnes
<b>Basis of Estimate Cd:</b>	
<b>Basis of Estimate Desc:</b>	

<a href="#">31</a>	27 of 45	ESE/72.6	65.9 / -1.07	Kemira Water Solutions Canada Inc 2810 SHEFFIELD ROAD OTTAWA ON K1B 3V9	GEN
--------------------	----------	----------	--------------	---	-----

<b>Generator No:</b>	ON0073705
<b>SIC Code:</b>	325999
<b>SIC Description:</b>	All Other Miscellaneous Chemical Product Manufactu
<b>Approval Years:</b>	06,07,08
<b>PO Box No:</b>	
<b>Country:</b>	
<b>Status:</b>	
<b>Co Admin:</b>	
<b>Choice of Contact:</b>	
<b>Phone No Admin:</b>	
<b>Contaminated Facility:</b>	
<b>MHSW Facility:</b>	

### Detail(s)

<b>Waste Class:</b>	112
<b>Waste Class Name:</b>	ACID WASTE - HEAVY METALS
<b>Waste Class:</b>	213
<b>Waste Class Name:</b>	PETROLEUM DISTILLATES
<b>Waste Class:</b>	252

Map Key	Number of Records	Direction/ Distance (m)	Elev/Diff (m)	Site	DB
<b>Waste Class Name:</b>		WASTE OILS & LUBRICANTS			
<a href="#">31</a>	28 of 45	ESE/72.6	65.9 / -1.07	KEMIRA WATER SOLUTIONS CANADA INC. 2810 SHEFFIELD ROAD NOT AVAILABLE OTTAWA ON K1B3V9	NPRI
<b>NPRI ID:</b>	6473			<b>Org ID:</b>	53898
<b>Other ID:</b>	N			<b>Submit Date:</b>	5/28/2009
<b>No Other ID:</b>				<b>Last Modified:</b>	5/29/2015 3:28:24 PM
<b>Track ID:</b>	67137			<b>Contact ID:</b>	
<b>Report ID:</b>	129829			<b>Cont Type:</b>	
<b>Report Type:</b>	NPRI			<b>Contact Title:</b>	
<b>Rpt Type ID:</b>	1			<b>Cont First Name:</b>	
<b>Report Year:</b>	2008			<b>Cont Last Name:</b>	
<b>Not-Current Rpt?:</b>	No			<b>Contact Position:</b>	
<b>Yr of Last Filed Rpt:</b>	2014			<b>Contact Fax:</b>	
<b>Fac ID:</b>	224601			<b>Contact Ph.:</b>	
<b>Fac Name:</b>	OTTAWA			<b>Cont Area Code:</b>	
<b>Fac Address1:</b>	2810 SHEFFIELD ROAD			<b>Contact Tel.:</b>	
<b>Fac Address2:</b>	NOT AVAILABLE			<b>Contact Ext.:</b>	
<b>Fac Postal Zip:</b>	K1B3V9			<b>Cont Fax Area Cde:</b>	
<b>Facility Lat:</b>	45.3981			<b>Contact Fax:</b>	
<b>Facility Long:</b>	-75.6022			<b>Contact Email:</b>	
<b>DLS (Last Filed Rpt):</b>				<b>Latitude:</b>	45.3976
<b>Facility DLS:</b>				<b>Longitude:</b>	-75.6036
<b>Datum:</b>	1983			<b>UTM Zone:</b>	
<b>Facility Cmnts:</b>	No			<b>UTM Northing:</b>	
<b>URL:</b>				<b>UTM Easting:</b>	
<b>No of Empl.:</b>	13			<b>Waste Streams:</b>	No
<b>Parent Co.:</b>	Y			<b>No Streams:</b>	
<b>No Parent Co.:</b>	1			<b>Waste Off Sites:</b>	Yes
<b>Pollut Prev Cmnts:</b>	No			<b>No Off Sites:</b>	1
<b>Stacks:</b>	No			<b>Shutdown:</b>	No
<b>No of Stacks:</b>				<b>No of Shutdown:</b>	
<b>Canadian SIC Code (2 digit):</b>					
<b>Canadian SIC Code:</b>					
<b>SIC Code Description:</b>					
<b>American SIC Code:</b>					
<b>NAICS Code (2 digit):</b>	32				
<b>NAICS 2 Description:</b>	Manufacturing				
<b>NAICS Code (4 digit):</b>	3259				
<b>NAICS 4 Description:</b>	Other chemical product manufacturing				
<b>NAICS Code (6 digit):</b>	325999				
<b>NAICS 6 Description:</b>	All other miscellaneous chemical product manufacturing				

#### Substance Release Report

**Category Type ID:** 13  
**Category Type Desc:** All Media  
**Category Type Desc (fr):** Rejets à tous les médias  
**Grouping:** Total All Media<1t  
**Trans Code:**  
**Chem:** Sulphur dioxide  
**Chem (fr):** Dioxyde de soufre  
**Quantity:** .1  
**Unit:** tonnes  
**Basis of Estimate Cd:**  
**Basis of Estimate Desc:**

**Category Type ID:** 13  
**Category Type Desc:** All Media  
**Category Type Desc (fr):** Rejets à tous les médias  
**Grouping:** Total All Media<1t  
**Trans Code:**



Map Key	Number of Records	Direction/ Distance (m)	Elev/Diff (m)	Site	DB
		Sulphuric acid Acide sulfurique .462 tonnes			

<a href="#">31</a>	29 of 45	ESE/72.6	65.9 / -1.07	KEMIRA WATER SOLUTIONS CANADA INC. 2810 SHEFFIELD ROAD NOT AVAILABLE OTTAWA ON K1B3V9	NPRI
<b>NPRI ID:</b>	6473			<b>Org ID:</b> 53898	
<b>Other ID:</b>	N			<b>Submit Date:</b> 5/20/2010	
<b>No Other ID:</b>				<b>Last Modified:</b> 5/29/2015 3:28:24 PM	
<b>Track ID:</b>	84974			<b>Contact ID:</b>	
<b>Report ID:</b>	138844			<b>Cont Type:</b>	
<b>Report Type:</b>	NPRI			<b>Contact Title:</b>	
<b>Rpt Type ID:</b>	1			<b>Cont First Name:</b>	
<b>Report Year:</b>	2009			<b>Cont Last Name:</b>	
<b>Not-Current Rpt?:</b>	No			<b>Contact Position:</b>	
<b>Yr of Last Filed Rpt:</b>	2014			<b>Contact Fax:</b>	
<b>Fac ID:</b>	224601			<b>Contact Ph.:</b>	
<b>Fac Name:</b>	OTTAWA			<b>Cont Area Code:</b>	
<b>Fac Address1:</b>	2810 SHEFFIELD ROAD			<b>Contact Tel.:</b>	
<b>Fac Address2:</b>	NOT AVAILABLE			<b>Contact Ext.:</b>	
<b>Fac Postal Zip:</b>	K1B3V9			<b>Cont Fax Area Cde:</b>	
<b>Facility Lat:</b>	45.3981			<b>Contact Fax:</b>	
<b>Facility Long:</b>	-75.6022			<b>Contact Email:</b>	
<b>DLS (Last Filed Rpt):</b>				<b>Latitude:</b> 45.3976	
<b>Facility DLS:</b>				<b>Longitude:</b> -75.6036	
<b>Datum:</b>	1983			<b>UTM Zone:</b>	
<b>Facility Cmnts:</b>	No			<b>UTM Northing:</b>	
<b>URL:</b>				<b>UTM Easting:</b>	
<b>No of Empl.:</b>	13			<b>Waste Streams:</b> No	
<b>Parent Co.:</b>	Y			<b>No Streams:</b>	
<b>No Parent Co.:</b>	1			<b>Waste Off Sites:</b> Yes	
<b>Pollut Prev Cmnts:</b>	No			<b>No Off Sites:</b> 1	
<b>Stacks:</b>	No			<b>Shutdown:</b> No	
<b>No of Stacks:</b>				<b>No of Shutdown:</b>	
<b>Canadian SIC Code (2 digit):</b>					
<b>Canadian SIC Code:</b>					
<b>SIC Code Description:</b>					
<b>American SIC Code:</b>					
<b>NAICS Code (2 digit):</b>	32				
<b>NAICS 2 Description:</b>	Manufacturing				
<b>NAICS Code (4 digit):</b>	3259				
<b>NAICS 4 Description:</b>	Other chemical product manufacturing				
<b>NAICS Code (6 digit):</b>	325999				
<b>NAICS 6 Description:</b>	All other miscellaneous chemical product manufacturing				

#### Substance Release Report

<b>Category Type ID:</b>	13
<b>Category Type Desc:</b>	All Media
<b>Category Type Desc (fr):</b>	Rejets à tous les médias
<b>Grouping:</b>	Total All Media<1t
<b>Trans Code:</b>	
<b>Chem:</b>	PM10 - Particulate Matter <= 10 Microns
<b>Chem (fr):</b>	PM10 - Matière particulaire <= 10 microns
<b>Quantity:</b>	.042
<b>Unit:</b>	tonnes
<b>Basis of Estimate Cd:</b>	
<b>Basis of Estimate Desc:</b>	

Map Key	Number of Records	Direction/ Distance (m)	Elev/Diff (m)	Site	DB
<b>Category Type ID:</b>		13			
<b>Category Type Desc:</b>		All Media			
<b>Category Type Desc (fr):</b>		Rejets à tous les médias			
<b>Grouping:</b>		Total All Media<1t			
<b>Trans Code:</b>					
<b>Chem:</b>		PM - Total Particulate Matter			
<b>Chem (fr):</b>		PM - Particules totales			
<b>Quantity:</b>		.167			
<b>Unit:</b>		tonnes			
<b>Basis of Estimate Cd:</b>					
<b>Basis of Estimate Desc:</b>					
<b>Category Type ID:</b>		13			
<b>Category Type Desc:</b>		All Media			
<b>Category Type Desc (fr):</b>		Rejets à tous les médias			
<b>Grouping:</b>		Total All Media<1t			
<b>Trans Code:</b>					
<b>Chem:</b>		Sulphur dioxide			
<b>Chem (fr):</b>		Dioxyde de soufre			
<b>Quantity:</b>		.096			
<b>Unit:</b>		tonnes			
<b>Basis of Estimate Cd:</b>					
<b>Basis of Estimate Desc:</b>					
<b>Category Type ID:</b>		13			
<b>Category Type Desc:</b>		All Media			
<b>Category Type Desc (fr):</b>		Rejets à tous les médias			
<b>Grouping:</b>		Total All Media<1t			
<b>Trans Code:</b>					
<b>Chem:</b>		PM2.5 - Particulate Matter <= 2.5 Microns			
<b>Chem (fr):</b>		PM2,5 - Matière particulaire <= 2,5 microns			
<b>Quantity:</b>		.013			
<b>Unit:</b>		tonnes			
<b>Basis of Estimate Cd:</b>					
<b>Basis of Estimate Desc:</b>					
<b>Category Type ID:</b>		13			
<b>Category Type Desc:</b>		All Media			
<b>Category Type Desc (fr):</b>		Rejets à tous les médias			
<b>Grouping:</b>		Total All Media<1t			
<b>Trans Code:</b>					
<b>Chem:</b>		Sulphuric acid			
<b>Chem (fr):</b>		Acide sulfurique			
<b>Quantity:</b>		.052			
<b>Unit:</b>		tonnes			
<b>Basis of Estimate Cd:</b>					
<b>Basis of Estimate Desc:</b>					

31

30 of 45

ESE/72.6

65.9 / -1.07

KEMIRA WATER SOLUTIONS CANADA INC.  
2810 SHEFFIELD ROAD NOT AVAILABLE  
OTTAWA ON K1B3V9

NPRI

**NPRI ID:** 6473  
**Other ID:** Y  
**No Other ID:** 3  
**Track ID:** 92874  
**Report ID:** 146926  
**Report Type:** NPRI  
**Rpt Type ID:** 1  
**Report Year:** 2010  
**Not-Current Rpt?:** No  
**Yr of Last Filed Rpt:** 2014  
**Fac ID:** 224601  
**Fac Name:** OTTAWA  
**Fac Address1:** 2810 SHEFFIELD ROAD

**Org ID:** 101040  
**Submit Date:** 6/2/2011  
**Last Modified:** 5/29/2015 3:28:24 PM  
**Contact ID:**  
**Cont Type:**  
**Contact Title:**  
**Cont First Name:**  
**Cont Last Name:**  
**Contact Position:**  
**Contact Fax:**  
**Contact Ph.:**  
**Cont Area Code:**  
**Contact Tel.:**

Map Key	Number of Records	Direction/ Distance (m)	Elev/Diff (m)	Site	DB
<b>Fac Address2:</b>	NOT AVAILABLE			<b>Contact Ext.:</b>	
<b>Fac Postal Zip:</b>	K1B3V9			<b>Cont Fax Area Cde:</b>	
<b>Facility Lat:</b>	45.3981			<b>Contact Fax:</b>	
<b>Facility Long:</b>	-75.6022			<b>Contact Email:</b>	
<b>DLS (Last Filed Rpt):</b>				<b>Latitude:</b>	45.3976
<b>Facility DLS:</b>				<b>Longitude:</b>	-75.6036
<b>Datum:</b>	1983			<b>UTM Zone:</b>	
<b>Facility Cmnts:</b>	No			<b>UTM Northing:</b>	
<b>URL:</b>				<b>UTM Easting:</b>	
<b>No of Empl.:</b>	12			<b>Waste Streams:</b>	No
<b>Parent Co.:</b>	Y			<b>No Streams:</b>	
<b>No Parent Co.:</b>	1			<b>Waste Off Sites:</b>	Yes
<b>Pollut Prev Cmnts:</b>	Yes			<b>No Off Sites:</b>	1
<b>Stacks:</b>	No			<b>Shutdown:</b>	No
<b>No of Stacks:</b>				<b>No of Shutdown:</b>	
<b>Canadian SIC Code (2 digit):</b>					
<b>Canadian SIC Code:</b>					
<b>SIC Code Description:</b>					
<b>American SIC Code:</b>					
<b>NAICS Code (2 digit):</b>	32				
<b>NAICS 2 Description:</b>	Manufacturing				
<b>NAICS Code (4 digit):</b>	3259				
<b>NAICS 4 Description:</b>	Other chemical product manufacturing				
<b>NAICS Code (6 digit):</b>	325999				
<b>NAICS 6 Description:</b>	All other miscellaneous chemical product manufacturing				

**Substance Release Report**

**Category Type ID:** 13  
**Category Type Desc:** All Media  
**Category Type Desc (fr):** Rejets à tous les médias  
**Grouping:** Total All Media<1t  
**Trans Code:**  
**Chem:** Sulphuric acid  
**Chem (fr):** Acide sulfurique  
**Quantity:** .047  
**Unit:** tonnes  
**Basis of Estimate Cd:**  
**Basis of Estimate Desc:**

<a href="#">31</a>	31 of 45	ESE/72.6	65.9 / -1.07	<b>Kemira Water Solutions Canada Inc 2810 SHEFFIELD ROAD OTTAWA ON K1B 3V9</b>	<b>GEN</b>
--------------------	----------	----------	--------------	--	------------

**Generator No:** ON0073705  
**SIC Code:** 325999  
**SIC Description:** All Other Miscellaneous Chemical Product Manufacturing  
**Approval Years:** 2009  
**PO Box No:**  
**Country:**  
**Status:**  
**Co Admin:**  
**Choice of Contact:**  
**Phone No Admin:**  
**Contaminated Facility:**  
**MHSW Facility:**

**Detail(s)**

**Waste Class:** 112  
**Waste Class Name:** ACID WASTE - HEAVY METALS  
**Waste Class:** 213

Map Key	Number of Records	Direction/ Distance (m)	Elev/Diff (m)	Site	DB
<b>Waste Class Name:</b>		PETROLEUM DISTILLATES			
<b>Waste Class:</b>		252			
<b>Waste Class Name:</b>		WASTE OILS & LUBRICANTS			

<a href="#">31</a>	32 of 45	ESE/72.6	65.9 / -1.07	KEMIRA WATER SOLUTIONS CANADA INC. 2810 SHEFFIELD ROAD NOT AVAILABLE OTTAWA ON K1B3V9	NPRI
<b>NPRI ID:</b>	6473			<b>Org ID:</b>	101040
<b>Other ID:</b>				<b>Submit Date:</b>	6/25/2012
<b>No Other ID:</b>				<b>Last Modified:</b>	5/29/2015 3:28:24 PM
<b>Track ID:</b>	99407			<b>Contact ID:</b>	
<b>Report ID:</b>	3006			<b>Cont Type:</b>	
<b>Report Type:</b>	NPRI			<b>Contact Title:</b>	
<b>Rpt Type ID:</b>	1			<b>Cont First Name:</b>	
<b>Report Year:</b>	2011			<b>Cont Last Name:</b>	
<b>Not-Current Rpt?:</b>	No			<b>Contact Position:</b>	
<b>Yr of Last Filed Rpt:</b>	2014			<b>Contact Fax:</b>	
<b>Fac ID:</b>	224601			<b>Contact Ph.:</b>	
<b>Fac Name:</b>	OTTAWA			<b>Cont Area Code:</b>	
<b>Fac Address1:</b>	2810 SHEFFIELD ROAD			<b>Contact Tel.:</b>	
<b>Fac Address2:</b>	NOT AVAILABLE			<b>Contact Ext.:</b>	
<b>Fac Postal Zip:</b>	K1B3V9			<b>Cont Fax Area Cde:</b>	
<b>Facility Lat:</b>	45.3981			<b>Contact Fax:</b>	
<b>Facility Long:</b>	-75.6022			<b>Contact Email:</b>	
<b>DLS (Last Filed Rpt):</b>				<b>Latitude:</b>	45.3976
<b>Facility DLS:</b>				<b>Longitude:</b>	-75.6036
<b>Datum:</b>	1983			<b>UTM Zone:</b>	
<b>Facility Cmnts:</b>				<b>UTM Northing:</b>	
<b>URL:</b>				<b>UTM Easting:</b>	
<b>No of Empl.:</b>	11			<b>Waste Streams:</b>	
<b>Parent Co.:</b>				<b>No Streams:</b>	
<b>No Parent Co.:</b>				<b>Waste Off Sites:</b>	
<b>Pollut Prev Cmnts:</b>				<b>No Off Sites:</b>	
<b>Stacks:</b>				<b>Shutdown:</b>	
<b>No of Stacks:</b>				<b>No of Shutdown:</b>	
<b>Canadian SIC Code (2 digit):</b>					
<b>Canadian SIC Code:</b>					
<b>SIC Code Description:</b>					
<b>American SIC Code:</b>					
<b>NAICS Code (2 digit):</b>	32				
<b>NAICS 2 Description:</b>	Manufacturing				
<b>NAICS Code (4 digit):</b>	3259				
<b>NAICS 4 Description:</b>	Other chemical product manufacturing				
<b>NAICS Code (6 digit):</b>	325999				
<b>NAICS 6 Description:</b>	All other miscellaneous chemical product manufacturing				

#### Substance Release Report

<b>Category Type ID:</b>	13
<b>Category Type Desc:</b>	All Media
<b>Category Type Desc (fr):</b>	Rejets à tous les médias
<b>Grouping:</b>	Total All Media<1t
<b>Trans Code:</b>	
<b>Chem:</b>	Sulphuric acid
<b>Chem (fr):</b>	Acide sulfurique
<b>Quantity:</b>	.0275
<b>Unit:</b>	tonnes
<b>Basis of Estimate Cd:</b>	C
<b>Basis of Estimate Desc:</b>	C- Mass Balance
<b>Category Type ID:</b>	3
<b>Category Type Desc:</b>	Fugitive

Map Key	Number of Records	Direction/ Distance (m)	Elev/Diff (m)	Site	DB
<b>Category Type Desc (fr):</b>		Émissions fugitives			
<b>Grouping:</b>		Total Air			
<b>Trans Code:</b>		VOCs			
<b>Chem:</b>		PM2.5 - Particulate Matter <= 2.5 Microns			
<b>Chem (fr):</b>		PM2,5 - Matière particulaire <= 2,5 microns			
<b>Quantity:</b>		.011			
<b>Unit:</b>		tonnes			
<b>Basis of Estimate Cd:</b>		M3			
<b>Basis of Estimate Desc:</b>		M3- Source Testing - In use from 2003 and onward			
<b>Category Type ID:</b>		3			
<b>Category Type Desc:</b>		Fugitive			
<b>Category Type Desc (fr):</b>		Émissions fugitives			
<b>Grouping:</b>		Total Air			
<b>Trans Code:</b>		VOCs			
<b>Chem:</b>		PM - Total Particulate Matter			
<b>Chem (fr):</b>		PM - Particules totales			
<b>Quantity:</b>		.136			
<b>Unit:</b>		tonnes			
<b>Basis of Estimate Cd:</b>		M3			
<b>Basis of Estimate Desc:</b>		M3- Source Testing - In use from 2003 and onward			
<b>Category Type ID:</b>		3			
<b>Category Type Desc:</b>		Fugitive			
<b>Category Type Desc (fr):</b>		Émissions fugitives			
<b>Grouping:</b>		Total Air			
<b>Trans Code:</b>		VOCs			
<b>Chem:</b>		PM10 - Particulate Matter <= 10 Microns			
<b>Chem (fr):</b>		PM10 - Matière particulaire <= 10 microns			
<b>Quantity:</b>		.034			
<b>Unit:</b>		tonnes			
<b>Basis of Estimate Cd:</b>		M3			
<b>Basis of Estimate Desc:</b>		M3- Source Testing - In use from 2003 and onward			
<b>Category Type ID:</b>		3			
<b>Category Type Desc:</b>		Fugitive			
<b>Category Type Desc (fr):</b>		Émissions fugitives			
<b>Grouping:</b>		Total Air			
<b>Trans Code:</b>		VOCs			
<b>Chem:</b>		Sulphur dioxide			
<b>Chem (fr):</b>		Dioxyde de soufre			
<b>Quantity:</b>		.0439			
<b>Unit:</b>		tonnes			
<b>Basis of Estimate Cd:</b>		M3			
<b>Basis of Estimate Desc:</b>		M3- Source Testing - In use from 2003 and onward			

[31](#)

33 of 45

ESE/72.6

65.9 / -1.07

**Kemira Water Solutions Canada Inc**  
**2810 SHEFFIELD ROAD**  
**OTTAWA ON K1B 3V9**

GEN

**Generator No:** ON0073705  
**SIC Code:** 325999  
**SIC Description:** All Other Miscellaneous Chemical Product Manufacturing  
**Approval Years:** 2010  
**PO Box No:**  
**Country:**  
**Status:**  
**Co Admin:**  
**Choice of Contact:**  
**Phone No Admin:**  
**Contaminated Facility:**  
**MHSW Facility:**

Detail(s)

Map Key	Number of Records	Direction/ Distance (m)	Elev/Diff (m)	Site	DB

Waste Class: 112  
Waste Class Name: ACID WASTE - HEAVY METALS

Waste Class: 252  
Waste Class Name: WASTE OILS & LUBRICANTS

Waste Class: 213  
Waste Class Name: PETROLEUM DISTILLATES

[31](#) 34 of 45 ESE/72.6 65.9 / -1.07 **Kemira Water Solutions Canada Inc**  
2810 SHEFFIELD ROAD  
OTTAWA ON K1B 3V9 **GEN**

Generator No: ON0073705  
SIC Code: 325999  
SIC Description: All Other Miscellaneous Chemical Product Manufacturing  
Approval Years: 2011  
PO Box No:  
Country:  
Status:  
Co Admin:  
Choice of Contact:  
Phone No Admin:  
Contaminated Facility:  
MHSW Facility:

Detail(s)

Waste Class: 112  
Waste Class Name: ACID WASTE - HEAVY METALS

Waste Class: 252  
Waste Class Name: WASTE OILS & LUBRICANTS

Waste Class: 213  
Waste Class Name: PETROLEUM DISTILLATES

[31](#) 35 of 45 ESE/72.6 65.9 / -1.07 **Kemira Water Solutions Canada Inc**  
2810 SHEFFIELD ROAD  
OTTAWA ON K1B 3V9 **GEN**

Generator No: ON0073705  
SIC Code: 325999  
SIC Description: All Other Miscellaneous Chemical Product Manufacturing  
Approval Years: 2012  
PO Box No:  
Country:  
Status:  
Co Admin:  
Choice of Contact:  
Phone No Admin:  
Contaminated Facility:  
MHSW Facility:

Detail(s)

Waste Class: 252  
Waste Class Name: WASTE OILS & LUBRICANTS

Waste Class: 112  
Waste Class Name: ACID WASTE - HEAVY METALS

Map Key	Number of Records	Direction/ Distance (m)	Elev/Diff (m)	Site	DB
<b>Waste Class:</b>		213			
<b>Waste Class Name:</b>		PETROLEUM DISTILLATES			
<a href="#">31</a>	36 of 45	ESE/72.6	65.9 / -1.07	KEMIRA WATER SOLUTIONS CANADA INC. 2810 SHEFFIELD ROAD NOT AVAILABLE OTTAWA ON K1B3V9	NPRI
<b>NPRI ID:</b>		6473		<b>Org ID:</b> 101040	
<b>Other ID:</b>				<b>Submit Date:</b> 5/17/2013	
<b>No Other ID:</b>				<b>Last Modified:</b> 5/29/2015 3:28:24 PM	
<b>Track ID:</b>		109687		<b>Contact ID:</b>	
<b>Report ID:</b>		13979		<b>Cont Type:</b>	
<b>Report Type:</b>		NPRI		<b>Contact Title:</b>	
<b>Rpt Type ID:</b>		1		<b>Cont First Name:</b>	
<b>Report Year:</b>		2012		<b>Cont Last Name:</b>	
<b>Not-Current Rpt?:</b>		No		<b>Contact Position:</b>	
<b>Yr of Last Filed Rpt:</b>		2014		<b>Contact Fax:</b>	
<b>Fac ID:</b>		224601		<b>Contact Ph.:</b>	
<b>Fac Name:</b>		OTTAWA		<b>Cont Area Code:</b>	
<b>Fac Address1:</b>		2810 SHEFFIELD ROAD		<b>Contact Tel.:</b>	
<b>Fac Address2:</b>		NOT AVAILABLE		<b>Contact Ext.:</b>	
<b>Fac Postal Zip:</b>		K1B3V9		<b>Cont Fax Area Cde:</b>	
<b>Facility Lat:</b>		45.3981		<b>Contact Fax:</b>	
<b>Facility Long:</b>		-75.6022		<b>Contact Email:</b>	
<b>DLS (Last Filed Rpt):</b>				<b>Latitude:</b> 45.3976	
<b>Facility DLS:</b>				<b>Longitude:</b> -75.6036	
<b>Datum:</b>		1983		<b>UTM Zone:</b>	
<b>Facility Cmnts:</b>				<b>UTM Northing:</b>	
<b>URL:</b>				<b>UTM Easting:</b>	
<b>No of Empl.:</b>		11		<b>Waste Streams:</b>	
<b>Parent Co.:</b>				<b>No Streams:</b>	
<b>No Parent Co.:</b>				<b>Waste Off Sites:</b>	
<b>Pollut Prev Cmnts:</b>				<b>No Off Sites:</b>	
<b>Stacks:</b>				<b>Shutdown:</b>	
<b>No of Stacks:</b>				<b>No of Shutdown:</b>	
<b>Canadian SIC Code (2 digit):</b>					
<b>Canadian SIC Code:</b>					
<b>SIC Code Description:</b>					
<b>American SIC Code:</b>					
<b>NAICS Code (2 digit):</b>		32			
<b>NAICS 2 Description:</b>		Manufacturing			
<b>NAICS Code (4 digit):</b>		3259			
<b>NAICS 4 Description:</b>		Other chemical product manufacturing			
<b>NAICS Code (6 digit):</b>		325999			
<b>NAICS 6 Description:</b>		All other miscellaneous chemical product manufacturing			
<b><u>Substance Release Report</u></b>					
<b>Category Type ID:</b>		13			
<b>Category Type Desc:</b>		All Media			
<b>Category Type Desc (fr):</b>		Rejets à tous les médias			
<b>Grouping:</b>		Total All Media<1t			
<b>Trans Code:</b>					
<b>Chem:</b>		Sulphuric acid			
<b>Chem (fr):</b>		Acide sulfurique			
<b>Quantity:</b>		.0284			
<b>Unit:</b>		tonnes			
<b>Basis of Estimate Cd:</b>		C			
<b>Basis of Estimate Desc:</b>		C- Mass Balance			
<a href="#">31</a>	37 of 45	ESE/72.6	65.9 / -1.07	Kemira Water Solutions Canada Inc 2810 SHEFFIELD ROAD OTTAWA ON	GEN



Map Key	Number of Records	Direction/ Distance (m)	Elev/Diff (m)	Site	DB
<b>Generator No:</b> <b>SIC Code:</b> <b>SIC Description:</b> <b>Approval Years:</b> <b>PO Box No:</b> <b>Country:</b> <b>Status:</b> <b>Co Admin:</b> <b>Choice of Contact:</b> <b>Phone No Admin:</b> <b>Contaminated Facility:</b> <b>MHSW Facility:</b>		ON0073705 325999 ALL OTHER MISCELLANEOUS CHEMICAL PRODUCT MANUFACTURING 2013			
<b><u>Detail(s)</u></b>					
<b>Waste Class:</b>		148			
<b>Waste Class Name:</b>		INORGANIC LABORATORY CHEMICALS			
<b>Waste Class:</b>		112			
<b>Waste Class Name:</b>		ACID WASTE - HEAVY METALS			
<b>Waste Class:</b>		252			
<b>Waste Class Name:</b>		WASTE OILS & LUBRICANTS			
<b>Waste Class:</b>		213			
<b>Waste Class Name:</b>		PETROLEUM DISTILLATES			

<a href="#">31</a>	38 of 45	ESE/72.6	65.9 / -1.07	KEMIRA WATER SOLUTIONS CANADA INC. 2810 SHEFFIELD ROAD NOT AVAILABLE OTTAWA ON K1B3V9	NPRI
<b>NPRI ID:</b>	6473			<b>Org ID:</b>	101040
<b>Other ID:</b>				<b>Submit Date:</b>	5/12/2014
<b>No Other ID:</b>				<b>Last Modified:</b>	5/29/2015 3:28:24 PM
<b>Track ID:</b>	116295			<b>Contact ID:</b>	
<b>Report ID:</b>	30468			<b>Cont Type:</b>	
<b>Report Type:</b>	NPRI			<b>Contact Title:</b>	
<b>Rpt Type ID:</b>	1			<b>Cont First Name:</b>	
<b>Report Year:</b>	2013			<b>Cont Last Name:</b>	
<b>Not-Current Rpt?:</b>	No			<b>Contact Position:</b>	
<b>Yr of Last Filed Rpt:</b>	2014			<b>Contact Fax:</b>	
<b>Fac ID:</b>	224601			<b>Contact Ph.:</b>	
<b>Fac Name:</b>	OTTAWA			<b>Cont Area Code:</b>	
<b>Fac Address1:</b>	2810 SHEFFIELD ROAD			<b>Contact Tel.:</b>	
<b>Fac Address2:</b>	NOT AVAILABLE			<b>Contact Ext.:</b>	
<b>Fac Postal Zip:</b>	K1B3V9			<b>Cont Fax Area Cde:</b>	
<b>Facility Lat:</b>	45.3981			<b>Contact Fax:</b>	
<b>Facility Long:</b>	-75.6022			<b>Contact Email:</b>	
<b>DLS (Last Filed Rpt):</b>				<b>Latitude:</b>	45.3976
<b>Facility DLS:</b>				<b>Longitude:</b>	-75.6036
<b>Datum:</b>	1983			<b>UTM Zone:</b>	
<b>Facility Cmnts:</b>				<b>UTM Northing:</b>	
<b>URL:</b>				<b>UTM Easting:</b>	
<b>No of Empl.:</b>	12			<b>Waste Streams:</b>	
<b>Parent Co.:</b>				<b>No Streams:</b>	
<b>No Parent Co.:</b>				<b>Waste Off Sites:</b>	
<b>Pollut Prev Cmnts:</b>				<b>No Off Sites:</b>	
<b>Stacks:</b>				<b>Shutdown:</b>	
<b>No of Stacks:</b>				<b>No of Shutdown:</b>	
<b>Canadian SIC Code (2 digit):</b>					
<b>Canadian SIC Code:</b>					
<b>SIC Code Description:</b>					
<b>American SIC Code:</b>					

Map Key	Number of Records	Direction/ Distance (m)	Elev/Diff (m)	Site	DB
<b>NAICS Code (2 digit):</b>		32			
<b>NAICS 2 Description:</b>		Manufacturing			
<b>NAICS Code (4 digit):</b>		3259			
<b>NAICS 4 Description:</b>		Other chemical product manufacturing			
<b>NAICS Code (6 digit):</b>		325999			
<b>NAICS 6 Description:</b>		All other miscellaneous chemical product manufacturing			
<b><u>Substance Release Report</u></b>					
<b>Category Type ID:</b>		13			
<b>Category Type Desc:</b>		All Media			
<b>Category Type Desc (fr):</b>		Rejets à tous les médias			
<b>Grouping:</b>		Total All Media<1t			
<b>Trans Code:</b>					
<b>Chem:</b>		Sulphuric acid			
<b>Chem (fr):</b>		Acide sulfurique			
<b>Quantity:</b>		.031			
<b>Unit:</b>		tonnes			
<b>Basis of Estimate Cd:</b>		C			
<b>Basis of Estimate Desc:</b>		C- Mass Balance			
<b>31</b>	<b>39 of 45</b>	<b>ESE/72.6</b>	<b>65.9 / -1.07</b>	<b>KEMIRA WATER SOLUTIONS CANADA INC. 2810 SHEFFIELD ROAD NOT AVAILABLE OTTAWA ON K1B3V9</b>	<b>NPRI</b>
<b>NPRI ID:</b>	6473			<b>Org ID:</b>	101040
<b>Other ID:</b>				<b>Submit Date:</b>	6/1/2015
<b>No Other ID:</b>				<b>Last Modified:</b>	6/10/2015 10:59:04 AM
<b>Track ID:</b>	127856			<b>Contact ID:</b>	
<b>Report ID:</b>	52171			<b>Cont Type:</b>	
<b>Report Type:</b>	NPRI			<b>Contact Title:</b>	
<b>Rpt Type ID:</b>	1			<b>Cont First Name:</b>	
<b>Report Year:</b>	2014			<b>Cont Last Name:</b>	
<b>Not-Current Rpt?:</b>	No			<b>Contact Position:</b>	
<b>Yr of Last Filed Rpt:</b>	2014			<b>Contact Fax:</b>	
<b>Fac ID:</b>	224601			<b>Contact Ph.:</b>	
<b>Fac Name:</b>	OTTAWA			<b>Cont Area Code:</b>	
<b>Fac Address1:</b>	2810 SHEFFIELD ROAD			<b>Contact Tel.:</b>	
<b>Fac Address2:</b>	NOT AVAILABLE			<b>Contact Ext.:</b>	
<b>Fac Postal Zip:</b>	K1B3V9			<b>Cont Fax Area Cde:</b>	
<b>Facility Lat:</b>	45.3981			<b>Contact Fax:</b>	
<b>Facility Long:</b>	-75.6022			<b>Contact Email:</b>	
<b>DLS (Last Filed Rpt):</b>				<b>Latitude:</b>	45.3976
<b>Facility DLS:</b>				<b>Longitude:</b>	-75.6036
<b>Datum:</b>	1983			<b>UTM Zone:</b>	
<b>Facility Cmnts:</b>				<b>UTM Northing:</b>	
<b>URL:</b>				<b>UTM Easting:</b>	
<b>No of Empl.:</b>	12			<b>Waste Streams:</b>	
<b>Parent Co.:</b>				<b>No Streams:</b>	
<b>No Parent Co.:</b>				<b>Waste Off Sites:</b>	
<b>Pollut Prev Cmnts:</b>				<b>No Off Sites:</b>	
<b>Stacks:</b>				<b>Shutdown:</b>	
<b>No of Stacks:</b>				<b>No of Shutdown:</b>	
<b>Canadian SIC Code (2 digit):</b>					
<b>Canadian SIC Code:</b>					
<b>SIC Code Description:</b>					
<b>American SIC Code:</b>					
<b>NAICS Code (2 digit):</b>		32			
<b>NAICS 2 Description:</b>		Manufacturing			
<b>NAICS Code (4 digit):</b>		3259			
<b>NAICS 4 Description:</b>		Other chemical product manufacturing			
<b>NAICS Code (6 digit):</b>		325999			
<b>NAICS 6 Description:</b>		All other miscellaneous chemical product manufacturing			

Map Key	Number of Records	Direction/ Distance (m)	Elev/Diff (m)	Site	DB
<b><u>Substance Release Report</u></b>					
<b>Category Type ID:</b>		13			
<b>Category Type Desc:</b>		All Media			
<b>Category Type Desc (fr):</b>		Rejets à tous les médias			
<b>Grouping:</b>		Total All Media<1t			
<b>Trans Code:</b>					
<b>Chem:</b>		Sulphuric acid			
<b>Chem (fr):</b>		Acide sulfurique			
<b>Quantity:</b>		.031			
<b>Unit:</b>		tonnes			
<b>Basis of Estimate Cd:</b>		C			
<b>Basis of Estimate Desc:</b>		C- Mass Balance			
<a href="#">31</a>	40 of 45	<b>ESE/72.6</b>	<b>65.9 / -1.07</b>	<b>Kemira Water Solutions Canada Inc 2810 SHEFFIELD ROAD OTTAWA ON K1B 3V9</b>	<b>GEN</b>
<b>Generator No:</b>		ON0073705			
<b>SIC Code:</b>		325999			
<b>SIC Description:</b>		ALL OTHER MISCELLANEOUS CHEMICAL PRODUCT MANUFACTURING			
<b>Approval Years:</b>		2016			
<b>PO Box No:</b>					
<b>Country:</b>		Canada			
<b>Status:</b>					
<b>Co Admin:</b>		Andre Provost			
<b>Choice of Contact:</b>		CO_OFFICIAL			
<b>Phone No Admin:</b>		613-746-5031 Ext.			
<b>Contaminated Facility:</b>		No			
<b>MHSW Facility:</b>		No			
<b><u>Detail(s)</u></b>					
<b>Waste Class:</b>		213			
<b>Waste Class Name:</b>		PETROLEUM DISTILLATES			
<b>Waste Class:</b>		252			
<b>Waste Class Name:</b>		WASTE OILS & LUBRICANTS			
<b>Waste Class:</b>		112			
<b>Waste Class Name:</b>		ACID WASTE - HEAVY METALS			
<b>Waste Class:</b>		148			
<b>Waste Class Name:</b>		INORGANIC LABORATORY CHEMICALS			
<a href="#">31</a>	41 of 45	<b>ESE/72.6</b>	<b>65.9 / -1.07</b>	<b>Kemira Water Solutions Canada Inc 2810 SHEFFIELD ROAD OTTAWA ON K1B 3V9</b>	<b>GEN</b>
<b>Generator No:</b>		ON0073705			
<b>SIC Code:</b>		325999			
<b>SIC Description:</b>		ALL OTHER MISCELLANEOUS CHEMICAL PRODUCT MANUFACTURING			
<b>Approval Years:</b>		2015			
<b>PO Box No:</b>					
<b>Country:</b>		Canada			
<b>Status:</b>					
<b>Co Admin:</b>		Andre Provost			
<b>Choice of Contact:</b>		CO_OFFICIAL			
<b>Phone No Admin:</b>		613-746-5031 Ext.			
<b>Contaminated Facility:</b>		No			
<b>MHSW Facility:</b>		No			

Map Key	Number of Records	Direction/ Distance (m)	Elev/Diff (m)	Site	DB
<b><u>Detail(s)</u></b>					
<b>Waste Class:</b>		252			
<b>Waste Class Name:</b>		WASTE OILS & LUBRICANTS			
<b>Waste Class:</b>		112			
<b>Waste Class Name:</b>		ACID WASTE - HEAVY METALS			
<b>Waste Class:</b>		148			
<b>Waste Class Name:</b>		INORGANIC LABORATORY CHEMICALS			
<b>Waste Class:</b>		213			
<b>Waste Class Name:</b>		PETROLEUM DISTILLATES			

<a href="#">31</a>	42 of 45	ESE/72.6	65.9 / -1.07	<b>Kemira Water Solutions Canada Inc 2810 SHEFFIELD ROAD OTTAWA ON K1B 3V9</b>	<b>GEN</b>
<b>Generator No:</b>		ON0073705			
<b>SIC Code:</b>		325999			
<b>SIC Description:</b>		ALL OTHER MISCELLANEOUS CHEMICAL PRODUCT MANUFACTURING			
<b>Approval Years:</b>		2014			
<b>PO Box No:</b>					
<b>Country:</b>		Canada			
<b>Status:</b>					
<b>Co Admin:</b>		Andre Provost			
<b>Choice of Contact:</b>		CO_OFFICIAL			
<b>Phone No Admin:</b>		613-746-5031 Ext.			
<b>Contaminated Facility:</b>		No			
<b>MHSW Facility:</b>		No			

<b><u>Detail(s)</u></b>					
<b>Waste Class:</b>		148			
<b>Waste Class Name:</b>		INORGANIC LABORATORY CHEMICALS			
<b>Waste Class:</b>		112			
<b>Waste Class Name:</b>		ACID WASTE - HEAVY METALS			
<b>Waste Class:</b>		213			
<b>Waste Class Name:</b>		PETROLEUM DISTILLATES			
<b>Waste Class:</b>		252			
<b>Waste Class Name:</b>		WASTE OILS & LUBRICANTS			

<a href="#">31</a>	43 of 45	ESE/72.6	65.9 / -1.07	<b>Kemira Water Solutions Canada Inc. 2810 SHEFFIELD ROAD NOT AVAILABLE OTTAWA ON K1B3V9</b>	<b>NPRI</b>
<b>NPRI ID:</b>	6473			<b>Org ID:</b>	106249
<b>Other ID:</b>				<b>Submit Date:</b>	5/13/2016
<b>No Other ID:</b>				<b>Last Modified:</b>	11/18/2016 8:28:05 AM
<b>Track ID:</b>	137612			<b>Contact ID:</b>	
<b>Report ID:</b>	71144			<b>Cont Type:</b>	
<b>Report Type:</b>	NPRI			<b>Contact Title:</b>	
<b>Rpt Type ID:</b>	1			<b>Cont First Name:</b>	
<b>Report Year:</b>	2015			<b>Cont Last Name:</b>	
<b>Not-Current Rpt?:</b>	No			<b>Contact Position:</b>	
<b>Yr of Last Filed Rpt:</b>	2014			<b>Contact Fax:</b>	
<b>Fac ID:</b>	224601			<b>Contact Ph.:</b>	
<b>Fac Name:</b>	OTTAWA			<b>Cont Area Code:</b>	
<b>Fac Address1:</b>	2810 SHEFFIELD ROAD			<b>Contact Tel.:</b>	
<b>Fac Address2:</b>	NOT AVAILABLE			<b>Contact Ext.:</b>	

Map Key	Number of Records	Direction/ Distance (m)	Elev/Diff (m)	Site	DB
<b>Fac Postal Zip:</b>	K1B3V9			<b>Cont Fax Area Cde:</b>	
<b>Facility Lat:</b>	45.3981			<b>Contact Fax:</b>	
<b>Facility Long:</b>	-75.6022			<b>Contact Email:</b>	
<b>DLS (Last Filed Rpt):</b>				<b>Latitude:</b>	45.3976
<b>Facility DLS:</b>				<b>Longitude:</b>	-75.6036
<b>Datum:</b>	1983			<b>UTM Zone:</b>	
<b>Facility Cmnts:</b>				<b>UTM Northing:</b>	
<b>URL:</b>				<b>UTM Easting:</b>	
<b>No of Empl.:</b>	15			<b>Waste Streams:</b>	
<b>Parent Co.:</b>				<b>No Streams:</b>	
<b>No Parent Co.:</b>				<b>Waste Off Sites:</b>	
<b>Pollut Prev Cmnts:</b>				<b>No Off Sites:</b>	
<b>Stacks:</b>				<b>Shutdown:</b>	
<b>No of Stacks:</b>				<b>No of Shutdown:</b>	
<b>Canadian SIC Code (2 digit):</b>					
<b>Canadian SIC Code:</b>					
<b>SIC Code Description:</b>					
<b>American SIC Code:</b>					
<b>NAICS Code (2 digit):</b>	32				
<b>NAICS 2 Description:</b>	Manufacturing				
<b>NAICS Code (4 digit):</b>	3259				
<b>NAICS 4 Description:</b>	Other chemical product manufacturing				
<b>NAICS Code (6 digit):</b>	325999				
<b>NAICS 6 Description:</b>	All other miscellaneous chemical product manufacturing				

**Substance Release Report**

**Category Type ID:** 13  
**Category Type Desc:** All Media  
**Category Type Desc (fr):** Rejets à tous les médias  
**Grouping:** Total All Media<1t  
**Trans Code:**  
**Chem:**  
**Chem (fr):**  
**Quantity:** .04  
**Unit:** tonnes  
**Basis of Estimate Cd:** C  
**Basis of Estimate Desc:** C- Mass Balance

<a href="#">31</a>	44 of 45	ESE/72.6	65.9 / -1.07	<b>KEMIRA WATER SOLUTIONS CANADA INC. 2810 SHEFFIELD ROAD NOT AVAILABLE OTTAWA ON K1B3V9</b>	<b>NPRI</b>
<b>NPRI ID:</b>	6473			<b>Org ID:</b>	53898
<b>Other ID:</b>				<b>Submit Date:</b>	5/22/2007
<b>No Other ID:</b>				<b>Last Modified:</b>	5/29/2015 3:28:24 PM
<b>Track ID:</b>	123432			<b>Contact ID:</b>	
<b>Report ID:</b>	105234			<b>Cont Type:</b>	
<b>Report Type:</b>	Sale/Purchase/Closure			<b>Contact Title:</b>	
<b>Rpt Type ID:</b>	3			<b>Cont First Name:</b>	
<b>Report Year:</b>	2006			<b>Cont Last Name:</b>	
<b>Not-Current Rpt?:</b>	No			<b>Contact Position:</b>	
<b>Yr of Last Filed Rpt:</b>	2014			<b>Contact Fax:</b>	
<b>Fac ID:</b>	224601			<b>Contact Ph.:</b>	
<b>Fac Name:</b>	OTTAWA			<b>Cont Area Code:</b>	
<b>Fac Address1:</b>	2810 SHEFFIELD ROAD			<b>Contact Tel.:</b>	
<b>Fac Address2:</b>	NOT AVAILABLE			<b>Contact Ext.:</b>	
<b>Fac Postal Zip:</b>	K1B3V9			<b>Cont Fax Area Cde:</b>	
<b>Facility Lat:</b>	45.3981			<b>Contact Fax:</b>	
<b>Facility Long:</b>	-75.6022			<b>Contact Email:</b>	
<b>DLS (Last Filed Rpt):</b>				<b>Latitude:</b>	45.3976
<b>Facility DLS:</b>				<b>Longitude:</b>	-75.6036
<b>Datum:</b>	1983			<b>UTM Zone:</b>	
<b>Facility Cmnts:</b>				<b>UTM Northing:</b>	

Map Key	Number of Records	Direction/ Distance (m)	Elev/Diff (m)	Site	DB
<b>URL:</b> <b>No of Empl.:</b> <b>Parent Co.:</b> <b>No Parent Co.:</b> <b>Pollut Prev Cmnts:</b> <b>Stacks:</b> <b>No of Stacks:</b> <b>Canadian SIC Code (2 digit):</b> <b>Canadian SIC Code:</b> <b>SIC Code Description:</b> <b>American SIC Code:</b> <b>NAICS Code (2 digit):</b> 32 <b>NAICS 2 Description:</b> Manufacturing <b>NAICS Code (4 digit):</b> 3259 <b>NAICS 4 Description:</b> Other chemical product manufacturing <b>NAICS Code (6 digit):</b> 325999 <b>NAICS 6 Description:</b> All other miscellaneous chemical product manufacturing					
<b>UTM Easting:</b> <b>Waste Streams:</b> <b>No Streams:</b> <b>Waste Off Sites:</b> <b>No Off Sites:</b> <b>Shutdown:</b> <b>No of Shutdown:</b>					
<a href="#">31</a>	45 of 45	ESE/72.6	65.9 / -1.07	2810 Sheffied Road Ottawa ON	EHS
<b>Order No:</b> 20170127039 <b>Status:</b> C <b>Report Type:</b> Standard Report <b>Report Date:</b> 02-FEB-17 <b>Date Received:</b> 27-JAN-17 <b>Previous Site Name:</b> <b>Lot/Building Size:</b> <b>Additional Info Ordered:</b> Fire Insur. Maps and/or Site Plans; City Directory; Aerial Photos					
<b>Nearest Intersection:</b> <b>Municipality:</b> <b>Client Prov/State:</b> ON <b>Search Radius (km):</b> .25 <b>X:</b> -75.603647 <b>Y:</b> 45.397629					
<a href="#">32</a>	1 of 2	ENE/77.5	65.9 / -1.03	2760 / 2770 Sheffield Road Ottawa ON K1B 3V9	EHS
<b>Order No:</b> 21030300047 <b>Status:</b> C <b>Report Type:</b> Standard Report <b>Report Date:</b> 08-MAR-21 <b>Date Received:</b> 03-MAR-21 <b>Previous Site Name:</b> <b>Lot/Building Size:</b> <b>Additional Info Ordered:</b> Fire Insur. Maps and/or Site Plans					
<b>Nearest Intersection:</b> <b>Municipality:</b> <b>Client Prov/State:</b> ON <b>Search Radius (km):</b> .25 <b>X:</b> -75.6046677 <b>Y:</b> 45.3988631					
<a href="#">32</a>	2 of 2	ENE/77.5	65.9 / -1.03	2760 / 2770 Sheffield Road Ottawa ON K1B 3V9	EHS
<b>Order No:</b> 21030300047 <b>Status:</b> C <b>Report Type:</b> Standard Report <b>Report Date:</b> 08-MAR-21 <b>Date Received:</b> 03-MAR-21 <b>Previous Site Name:</b> <b>Lot/Building Size:</b> <b>Additional Info Ordered:</b> Fire Insur. Maps and/or Site Plans					
<b>Nearest Intersection:</b> <b>Municipality:</b> <b>Client Prov/State:</b> ON <b>Search Radius (km):</b> .25 <b>X:</b> -75.6046677 <b>Y:</b> 45.3988631					
<a href="#">33</a>	1 of 1	E/78.4	65.2 / -1.77	2780 SHELRIELD RD OTTAWA ON	WWIS
<b>Well ID:</b> 7302161 <b>Construction Date:</b> <b>Use 1st:</b> Test Hole					
<b>Flowing (Y/N):</b> <b>Flow Rate:</b> <b>Data Entry Status:</b>					

Map Key	Number of Records	Direction/ Distance (m)	Elev/Diff (m)	Site	DB
<b>Use 2nd:</b>	Monitoring			<b>Data Src:</b>	
<b>Final Well Status:</b>	Observation Wells			<b>Date Received:</b>	22-Dec-2017 00:00:00
<b>Water Type:</b>				<b>Selected Flag:</b>	TRUE
<b>Casing Material:</b>				<b>Abandonment Rec:</b>	
<b>Audit No:</b>	Z212344			<b>Contractor:</b>	7241
<b>Tag:</b>	A182511			<b>Form Version:</b>	7
<b>Constructn Method:</b>				<b>Owner:</b>	
<b>Elevation (m):</b>				<b>County:</b>	OTTAWA-CARLETON
<b>Elevatn Reliabilty:</b>				<b>Lot:</b>	
<b>Depth to Bedrock:</b>				<b>Concession:</b>	
<b>Well Depth:</b>				<b>Concession Name:</b>	
<b>Overburden/Bedrock:</b>				<b>Easting NAD83:</b>	
<b>Pump Rate:</b>				<b>Northing NAD83:</b>	
<b>Static Water Level:</b>				<b>Zone:</b>	
<b>Clear/Cloudy:</b>				<b>UTM Reliability:</b>	
<b>Municipality:</b>		OTTAWA CITY			
<b>Site Info:</b>					

PDF URL (Map):

Additional Detail(s) (Map)

**Well Completed Date:** 2017/11/28  
**Year Completed:** 2017  
**Depth (m):** 6.1  
**Latitude:** 45.3982275778252  
**Longitude:** -75.6033162478585  
**Path:**

Bore Hole Information

<b>Bore Hole ID:</b>	1006921700	<b>Elevation:</b>	
<b>DP2BR:</b>		<b>Elevrc:</b>	
<b>Spatial Status:</b>		<b>Zone:</b>	18
<b>Code OB:</b>		<b>East83:</b>	452780.00
<b>Code OB Desc:</b>		<b>North83:</b>	5027367.00
<b>Open Hole:</b>		<b>Org CS:</b>	UTM83
<b>Cluster Kind:</b>		<b>UTMRC:</b>	4
<b>Date Completed:</b>	28-Nov-2017 00:00:00	<b>UTMRC Desc:</b>	margin of error : 30 m - 100 m
<b>Remarks:</b>		<b>Location Method:</b>	wwr
<b>Loc Method Desc:</b>	on Water Well Record		
<b>Elevrc Desc:</b>			
<b>Location Source Date:</b>			
<b>Improvement Location Source:</b>			
<b>Improvement Location Method:</b>			
<b>Source Revision Comment:</b>			
<b>Supplier Comment:</b>			

Overburden and Bedrock

Materials Interval

**Formation ID:** 1007099242  
**Layer:** 3  
**Color:** 2  
**General Color:** GREY  
**Mat1:** 05  
**Most Common Material:** CLAY  
**Mat2:** 06  
**Mat2 Desc:** SILT  
**Mat3:** 85  
**Mat3 Desc:** SOFT  
**Formation Top Depth:** 1.2200000286102295  
**Formation End Depth:** 6.099999904632568



<b>Map Key</b>	<b>Number of Records</b>	<b>Direction/ Distance (m)</b>	<b>Elev/Diff (m)</b>	<b>Site</b>	<b>DB</b>
<b>Formation End Depth UOM:</b>		m			
<b><u>Overburden and Bedrock Materials Interval</u></b>					
<b>Formation ID:</b>		1007099241			
<b>Layer:</b>		2			
<b>Color:</b>		6			
<b>General Color:</b>		BROWN			
<b>Mat1:</b>		28			
<b>Most Common Material:</b>		SAND			
<b>Mat2:</b>		06			
<b>Mat2 Desc:</b>		SILT			
<b>Mat3:</b>		85			
<b>Mat3 Desc:</b>		SOFT			
<b>Formation Top Depth:</b>		0.3100000023841858			
<b>Formation End Depth:</b>		1.2200000286102295			
<b>Formation End Depth UOM:</b>		m			
<b><u>Overburden and Bedrock Materials Interval</u></b>					
<b>Formation ID:</b>		1007099240			
<b>Layer:</b>		1			
<b>Color:</b>		2			
<b>General Color:</b>		GREY			
<b>Mat1:</b>		11			
<b>Most Common Material:</b>		GRAVEL			
<b>Mat2:</b>					
<b>Mat2 Desc:</b>					
<b>Mat3:</b>		73			
<b>Mat3 Desc:</b>		HARD			
<b>Formation Top Depth:</b>		0.0			
<b>Formation End Depth:</b>		0.3100000023841858			
<b>Formation End Depth UOM:</b>		m			
<b><u>Annular Space/Abandonment Sealing Record</u></b>					
<b>Plug ID:</b>		1007099252			
<b>Layer:</b>		3			
<b>Plug From:</b>		2.740000009536743			
<b>Plug To:</b>		6.099999904632568			
<b>Plug Depth UOM:</b>		m			
<b><u>Annular Space/Abandonment Sealing Record</u></b>					
<b>Plug ID:</b>		1007099250			
<b>Layer:</b>		1			
<b>Plug From:</b>		0.0			
<b>Plug To:</b>		0.3100000023841858			
<b>Plug Depth UOM:</b>		m			
<b><u>Annular Space/Abandonment Sealing Record</u></b>					
<b>Plug ID:</b>		1007099251			
<b>Layer:</b>		2			
<b>Plug From:</b>		0.3100000023841858			
<b>Plug To:</b>		2.740000009536743			
<b>Plug Depth UOM:</b>		m			

<i>Map Key</i>	<i>Number of Records</i>	<i>Direction/ Distance (m)</i>	<i>Elev/Diff (m)</i>	<i>Site</i>	<i>DB</i>
----------------	--------------------------	--------------------------------	----------------------	-------------	-----------

**Method of Construction & Well Use**

**Method Construction ID:** 1007099249  
**Method Construction Code:** 5  
**Method Construction:** Air Percussion  
**Other Method Construction:**

**Pipe Information**

**Pipe ID:** 1007099239  
**Casing No:** 0  
**Comment:**  
**Alt Name:**

**Construction Record - Casing**

**Casing ID:** 1007099245  
**Layer:** 1  
**Material:** 5  
**Open Hole or Material:** PLASTIC  
**Depth From:** 0.0  
**Depth To:** 3.0999999046325684  
**Casing Diameter:** 4.03000020980835  
**Casing Diameter UOM:** cm  
**Casing Depth UOM:** m

**Construction Record - Screen**

**Screen ID:** 1007099246  
**Layer:** 1  
**Slot:** 10  
**Screen Top Depth:** 3.0999999046325684  
**Screen End Depth:** 6.099999904632568  
**Screen Material:** 5  
**Screen Depth UOM:** m  
**Screen Diameter UOM:** cm  
**Screen Diameter:** 4.820000171661377

**Water Details**

**Water ID:** 1007099244  
**Layer:** 1  
**Kind Code:**  
**Kind:**  
**Water Found Depth:**  
**Water Found Depth UOM:** m

**Hole Diameter**

**Hole ID:** 1007099243  
**Diameter:** 8.25  
**Depth From:** 0.0  
**Depth To:** 6.099999904632568  
**Hole Depth UOM:** m  
**Hole Diameter UOM:** cm

**Links**

Map Key	Number of Records	Direction/ Distance (m)	Elev/Diff (m)	Site	DB
<b>Bore Hole ID:</b>	1006921700			<b>Tag No:</b> A182511	
<b>Depth M:</b>	6.1			<b>Contractor:</b> 7241	
<b>Year Completed:</b>	2017			<b>Path:</b> 730\7302161.pdf	
<b>Well Completed Dt:</b>	2017/11/28			<b>Latitude:</b> 45.3982275778252	
<b>Audit No:</b>	Z212344			<b>Longitude:</b> -75.6033162478585	

[34](#)    1 of 1    **ENE/81.3**    **65.1 / -1.82**    **2768 Sheffield Rd  
Ottawa ON K1B3V9**    **EHS**

<b>Order No:</b>	20150610072	<b>Nearest Intersection:</b>	
<b>Status:</b>	C	<b>Municipality:</b>	
<b>Report Type:</b>	Custom Report	<b>Client Prov/State:</b>	ON
<b>Report Date:</b>	16-JUN-15	<b>Search Radius (km):</b>	.25
<b>Date Received:</b>	10-JUN-15	<b>X:</b>	-75.604478
<b>Previous Site Name:</b>		<b>Y:</b>	45.398925
<b>Lot/Building Size:</b>			
<b>Additional Info Ordered:</b>			

[35](#)    1 of 1    **SSE/87.3**    **68.2 / 1.23**    **2755 LANCASTER RD  
OTTAWA ON**    **WWIS**

<b>Well ID:</b>	7184080	<b>Flowing (Y/N):</b>	
<b>Construction Date:</b>		<b>Flow Rate:</b>	
<b>Use 1st:</b>		<b>Data Entry Status:</b>	
<b>Use 2nd:</b>		<b>Data Src:</b>	
<b>Final Well Status:</b>	Abandoned-Other	<b>Date Received:</b>	17-Jul-2012 00:00:00
<b>Water Type:</b>		<b>Selected Flag:</b>	TRUE
<b>Casing Material:</b>		<b>Abandonment Rec:</b>	Yes
<b>Audit No:</b>	Z144615	<b>Contractor:</b>	1119
<b>Tag:</b>		<b>Form Version:</b>	7
<b>Constructn Method:</b>		<b>Owner:</b>	
<b>Elevation (m):</b>		<b>County:</b>	OTTAWA-CARLETON
<b>Elevatn Reliability:</b>		<b>Lot:</b>	
<b>Depth to Bedrock:</b>		<b>Concession:</b>	
<b>Well Depth:</b>		<b>Concession Name:</b>	
<b>Overburden/Bedrock:</b>		<b>Easting NAD83:</b>	
<b>Pump Rate:</b>		<b>Northing NAD83:</b>	
<b>Static Water Level:</b>		<b>Zone:</b>	
<b>Clear/Cloudy:</b>		<b>UTM Reliability:</b>	
<b>Municipality:</b>	GLOUCESTER TOWNSHIP		
<b>Site Info:</b>			
<b>PDF URL (Map):</b>	<a href="https://d2khazk8e83rdv.cloudfront.net/moe_mapping/downloads/2Water/Wells_pdfs/718\7184080.pdf">https://d2khazk8e83rdv.cloudfront.net/moe_mapping/downloads/2Water/Wells_pdfs/718\7184080.pdf</a>		

**Additional Detail(s) (Map)**

<b>Well Completed Date:</b>	2012/06/22
<b>Year Completed:</b>	2012
<b>Depth (m):</b>	
<b>Latitude:</b>	45.3964871872363
<b>Longitude:</b>	-75.6056102415445
<b>Path:</b>	718\7184080.pdf

**Bore Hole Information**

<b>Bore Hole ID:</b>	1003988978	<b>Elevation:</b>	
<b>DP2BR:</b>		<b>Elevrc:</b>	
<b>Spatial Status:</b>		<b>Zone:</b>	18
<b>Code OB:</b>		<b>East83:</b>	452599.00
<b>Code OB Desc:</b>		<b>North83:</b>	5027175.00
<b>Open Hole:</b>		<b>Org CS:</b>	UTM83
<b>Cluster Kind:</b>		<b>UTMRC:</b>	4

<b>Map Key</b>	<b>Number of Records</b>	<b>Direction/ Distance (m)</b>	<b>Elev/Diff (m)</b>	<b>Site</b>	<b>DB</b>
<b>Date Completed:</b>	22-Jun-2012 00:00:00			<b>UTMRC Desc:</b>	margin of error : 30 m - 100 m
<b>Remarks:</b>				<b>Location Method:</b>	wwr
<b>Loc Method Desc:</b>	on Water Well Record				
<b>Elevrc Desc:</b>					
<b>Location Source Date:</b>					
<b>Improvement Location Source:</b>					
<b>Improvement Location Method:</b>					
<b>Source Revision Comment:</b>					
<b>Supplier Comment:</b>					
<b><u>Annular Space/Abandonment Sealing Record</u></b>					
<b>Plug ID:</b>	1004361733				
<b>Layer:</b>	1				
<b>Plug From:</b>	13.583000183105469				
<b>Plug To:</b>	0.0				
<b>Plug Depth UOM:</b>	ft				
<b><u>Method of Construction &amp; Well Use</u></b>					
<b>Method Construction ID:</b>	1004361732				
<b>Method Construction Code:</b>					
<b>Method Construction:</b>					
<b>Other Method Construction:</b>					
<b><u>Pipe Information</u></b>					
<b>Pipe ID:</b>	1004361726				
<b>Casing No:</b>	0				
<b>Comment:</b>					
<b>Alt Name:</b>					
<b><u>Construction Record - Casing</u></b>					
<b>Casing ID:</b>	1004361730				
<b>Layer:</b>					
<b>Material:</b>					
<b>Open Hole or Material:</b>					
<b>Depth From:</b>					
<b>Depth To:</b>					
<b>Casing Diameter:</b>					
<b>Casing Diameter UOM:</b>	inch				
<b>Casing Depth UOM:</b>	ft				
<b><u>Construction Record - Screen</u></b>					
<b>Screen ID:</b>	1004361731				
<b>Layer:</b>					
<b>Slot:</b>					
<b>Screen Top Depth:</b>					
<b>Screen End Depth:</b>					
<b>Screen Material:</b>					
<b>Screen Depth UOM:</b>	ft				
<b>Screen Diameter UOM:</b>	inch				
<b>Screen Diameter:</b>					
<b><u>Water Details</u></b>					
<b>Water ID:</b>	1004361729				

Map Key	Number of Records	Direction/ Distance (m)	Elev/Diff (m)	Site	DB
---------	-------------------	----------------------------	------------------	------	----

Layer:

Kind Code:

Kind:

Water Found Depth:

Water Found Depth UOM: ft

**Hole Diameter**

Hole ID: 1004361728

Diameter:

Depth From:

Depth To:

Hole Depth UOM: ft

Hole Diameter UOM: inch

**Links**

Bore Hole ID: 1003988978

Depth M:

Year Completed: 2012

Well Completed Dt: 2012/06/22

Audit No: Z144615

Tag No:

Contractor: 1119

Path: 718\7184080.pdf

Latitude: 45.3964871872363

Longitude: -75.6056102415445

[36](#)

1 of 1

NNW/90.5

65.9 / -1.06

1250 - 1280 Leeds Avenue  
Ottawa ON

EHS

Order No: 20180413078

Status: C

Report Type: Custom Report

Report Date: 23-APR-18

Date Received: 13-APR-18

Previous Site Name:

Lot/Building Size:

Additional Info Ordered: Fire Insur. Maps and/or Site Plans

Nearest Intersection:

Municipality:

Client Prov/State: ON

Search Radius (km): .25

X: -75.60792

Y: 45.400413

[37](#)

1 of 1

SSE/94.3

68.2 / 1.23

2755 LANCASTER RD  
OTTAWA ON

WWIS

Well ID: 7184079

Construction Date:

Use 1st:

Use 2nd:

Final Well Status: Abandoned-Other

Water Type:

Casing Material: Z144621

Audit No:

Tag:

Constructn Method:

Elevation (m):

Elevatn Reliability:

Depth to Bedrock:

Well Depth:

Overburden/Bedrock:

Pump Rate:

Static Water Level:

Clear/Cloudy:

Municipality: GLOUCESTER TOWNSHIP

Site Info:

Flowing (Y/N):

Flow Rate:

Data Entry Status:

Data Src:

Date Received: 17-Jul-2012 00:00:00

Selected Flag: TRUE

Abandonment Rec: Yes

Contractor: 1119

Form Version: 7

Owner:

County: OTTAWA-CARLETON

Lot:

Concession:

Concession Name:

Easting NAD83:

Northing NAD83:

Zone:

UTM Reliability:

PDF URL (Map): [https://d2khazk8e83rdv.cloudfront.net/moe\\_mapping/downloads/2Water/Wells\\_pdfs/718\7184079.pdf](https://d2khazk8e83rdv.cloudfront.net/moe_mapping/downloads/2Water/Wells_pdfs/718\7184079.pdf)

<b>Map Key</b>	<b>Number of Records</b>	<b>Direction/ Distance (m)</b>	<b>Elev/Diff (m)</b>	<b>Site</b>	<b>DB</b>
<b><u>Additional Detail(s) (Map)</u></b>					
<b>Well Completed Date:</b>		2012/06/22			
<b>Year Completed:</b>		2012			
<b>Depth (m):</b>					
<b>Latitude:</b>		45.3964145034113			
<b>Longitude:</b>		-75.6057372282025			
<b>Path:</b>		718\7184079.pdf			
<b><u>Bore Hole Information</u></b>					
<b>Bore Hole ID:</b>	1003988975			<b>Elevation:</b>	
<b>DP2BR:</b>				<b>Elevrc:</b>	
<b>Spatial Status:</b>				<b>Zone:</b>	18
<b>Code OB:</b>				<b>East83:</b>	452589.00
<b>Code OB Desc:</b>				<b>North83:</b>	5027167.00
<b>Open Hole:</b>				<b>Org CS:</b>	UTM83
<b>Cluster Kind:</b>				<b>UTMRC:</b>	4
<b>Date Completed:</b>	22-Jun-2012 00:00:00			<b>UTMRC Desc:</b>	margin of error : 30 m - 100 m
<b>Remarks:</b>				<b>Location Method:</b>	wwr
<b>Loc Method Desc:</b>		on Water Well Record			
<b>Elevrc Desc:</b>					
<b>Location Source Date:</b>					
<b>Improvement Location Source:</b>					
<b>Improvement Location Method:</b>					
<b>Source Revision Comment:</b>					
<b>Supplier Comment:</b>					
<b><u>Annular Space/Abandonment Sealing Record</u></b>					
<b>Plug ID:</b>	1004361689				
<b>Layer:</b>	1				
<b>Plug From:</b>	15.083000183105469				
<b>Plug To:</b>	0.0				
<b>Plug Depth UOM:</b>	ft				
<b><u>Method of Construction &amp; Well Use</u></b>					
<b>Method Construction ID:</b>	1004361688				
<b>Method Construction Code:</b>					
<b>Method Construction:</b>					
<b>Other Method Construction:</b>					
<b><u>Pipe Information</u></b>					
<b>Pipe ID:</b>	1004361682				
<b>Casing No:</b>	0				
<b>Comment:</b>					
<b>Alt Name:</b>					
<b><u>Construction Record - Casing</u></b>					
<b>Casing ID:</b>	1004361686				
<b>Layer:</b>					
<b>Material:</b>					
<b>Open Hole or Material:</b>					
<b>Depth From:</b>					
<b>Depth To:</b>					
<b>Casing Diameter:</b>					
<b>Casing Diameter UOM:</b>	inch				

Map Key	Number of Records	Direction/ Distance (m)	Elev/Diff (m)	Site	DB
<b>Casing Depth UOM:</b>		ft			
<b><u>Construction Record - Screen</u></b>					
<b>Screen ID:</b>		1004361687			
<b>Layer:</b>					
<b>Slot:</b>					
<b>Screen Top Depth:</b>					
<b>Screen End Depth:</b>					
<b>Screen Material:</b>					
<b>Screen Depth UOM:</b>		ft			
<b>Screen Diameter UOM:</b>		inch			
<b>Screen Diameter:</b>					
<b><u>Water Details</u></b>					
<b>Water ID:</b>		1004361685			
<b>Layer:</b>					
<b>Kind Code:</b>					
<b>Kind:</b>					
<b>Water Found Depth:</b>					
<b>Water Found Depth UOM:</b>		ft			
<b><u>Hole Diameter</u></b>					
<b>Hole ID:</b>		1004361684			
<b>Diameter:</b>					
<b>Depth From:</b>					
<b>Depth To:</b>					
<b>Hole Depth UOM:</b>		ft			
<b>Hole Diameter UOM:</b>		inch			
<b><u>Links</u></b>					
<b>Bore Hole ID:</b>		1003988975		<b>Tag No:</b>	
<b>Depth M:</b>				<b>Contractor:</b> 1119	
<b>Year Completed:</b>		2012		<b>Path:</b> 7187184079.pdf	
<b>Well Completed Dt:</b>		2012/06/22		<b>Latitude:</b> 45.3964145034113	
<b>Audit No:</b>		Z144621		<b>Longitude:</b> -75.6057372282025	
<b>38</b>	<b>1 of 1</b>	<b>NE/95.1</b>	<b>65.9 / -1.07</b>	<b>ON</b>	<b>WWIS</b>
<b>Well ID:</b>		7164221		<b>Flowing (Y/N):</b>	
<b>Construction Date:</b>				<b>Flow Rate:</b>	
<b>Use 1st:</b>				<b>Data Entry Status:</b> Yes	
<b>Use 2nd:</b>				<b>Data Src:</b>	
<b>Final Well Status:</b>				<b>Date Received:</b> 13-Jun-2011 00:00:00	
<b>Water Type:</b>				<b>Selected Flag:</b> TRUE	
<b>Casing Material:</b>				<b>Abandonment Rec:</b>	
<b>Audit No:</b>		M04209		<b>Contractor:</b> 7241	
<b>Tag:</b>		A106734		<b>Form Version:</b> 5	
<b>Constructn Method:</b>				<b>Owner:</b>	
<b>Elevation (m):</b>				<b>County:</b> OTTAWA-CARLETON	
<b>Elevatn Reliability:</b>				<b>Lot:</b>	
<b>Depth to Bedrock:</b>				<b>Concession:</b>	
<b>Well Depth:</b>				<b>Concession Name:</b>	
<b>Overburden/Bedrock:</b>				<b>Easting NAD83:</b>	
<b>Pump Rate:</b>				<b>Northing NAD83:</b>	
<b>Static Water Level:</b>				<b>Zone:</b>	
<b>Clear/Cloudy:</b>				<b>UTM Reliability:</b>	
<b>Municipality:</b>		OTTAWA CITY			



Map Key	Number of Records	Direction/ Distance (m)	Elev/Diff (m)	Site	DB
---------	-------------------	----------------------------	------------------	------	----

**Site Info:**

**PDF URL (Map):** [https://d2khazk8e83rdv.cloudfront.net/moe\\_mapping/downloads/2Water/Wells\\_pdfs/716\7164221.pdf](https://d2khazk8e83rdv.cloudfront.net/moe_mapping/downloads/2Water/Wells_pdfs/716\7164221.pdf)

**Additional Detail(s) (Map)**

**Well Completed Date:** 2011/05/30  
**Year Completed:** 2011  
**Depth (m):**  
**Latitude:** 45.3993421997031  
**Longitude:** -75.6053085402353  
**Path:** 716\7164221.pdf

**Bore Hole Information**

<b>Bore Hole ID:</b>	1003519901	<b>Elevation:</b>	
<b>DP2BR:</b>		<b>Elevrc:</b>	
<b>Spatial Status:</b>		<b>Zone:</b>	18
<b>Code OB:</b>		<b>East83:</b>	452625.00
<b>Code OB Desc:</b>		<b>North83:</b>	5027492.00
<b>Open Hole:</b>		<b>Org CS:</b>	UTM83
<b>Cluster Kind:</b>		<b>UTMRC:</b>	3
<b>Date Completed:</b>	30-May-2011 00:00:00	<b>UTMRC Desc:</b>	margin of error : 10 - 30 m
<b>Remarks:</b>		<b>Location Method:</b>	wwr
<b>Loc Method Desc:</b>	on Water Well Record		
<b>Elevrc Desc:</b>			
<b>Location Source Date:</b>			
<b>Improvement Location Source:</b>			
<b>Improvement Location Method:</b>			
<b>Source Revision Comment:</b>			
<b>Supplier Comment:</b>			

**Links**

<b>Bore Hole ID:</b>	1003519901	<b>Tag No:</b>	A106734
<b>Depth M:</b>		<b>Contractor:</b>	7241
<b>Year Completed:</b>	2011	<b>Path:</b>	716\7164221.pdf
<b>Well Completed Dt:</b>	2011/05/30	<b>Latitude:</b>	45.3993421997031
<b>Audit No:</b>	M04209	<b>Longitude:</b>	-75.6053085402353

[39](#)    1 of 1    **S/97.5**    **68.9 / 1.93**    **2730 Lancaster Road**  
**Ottawa ON**    **EHS**

<b>Order No:</b>	20130916026	<b>Nearest Intersection:</b>	
<b>Status:</b>	C	<b>Municipality:</b>	
<b>Report Type:</b>	Custom Report	<b>Client Prov/State:</b>	ON
<b>Report Date:</b>	20-SEP-13	<b>Search Radius (km):</b>	.25
<b>Date Received:</b>	16-SEP-13	<b>X:</b>	-75.606911
<b>Previous Site Name:</b>		<b>Y:</b>	45.396791
<b>Lot/Building Size:</b>			
<b>Additional Info Ordered:</b>			

[40](#)    1 of 4    **WNW/98.5**    **67.9 / 0.93**    **KONE INC**  
**2615 Lancaster Rd Unit 12**  
**Ottawa ON K1B 5N2**    **GEN**

**Generator No:** ON9457723  
**SIC Code:**  
**SIC Description:**  
**Approval Years:** As of Nov 2021  
**PO Box No:**

Map Key	Number of Records	Direction/ Distance (m)	Elev/Diff (m)	Site	DB
<b>Country:</b> <b>Status:</b> <b>Co Admin:</b> <b>Choice of Contact:</b> <b>Phone No Admin:</b> <b>Contaminated Facility:</b> <b>MHSW Facility:</b>		Canada Registered			
<b><u>Detail(s)</u></b>					
<b>Waste Class:</b>		251 L			
<b>Waste Class Name:</b>		Waste oils/sludges (petroleum based)			
<b>Waste Class:</b>		252 L			
<b>Waste Class Name:</b>		Waste crankcase oils and lubricants			
<b>Waste Class:</b>		213 I			
<b>Waste Class Name:</b>		Petroleum distillates			
<b>Waste Class:</b>		122 C			
<b>Waste Class Name:</b>		Alkaline slutions - containing other metals and non-metals (not cyanide)			
<b>Waste Class:</b>		145 I			
<b>Waste Class Name:</b>		Wastes from the use of pigments, coatings and paints			
<a href="#">40</a>	2 of 4	<b>WNW/98.5</b>	<b>67.9 / 0.93</b>	<b>Eaton Industries (Canada) Company E-ESS 2615 Lancaster Rd, Unit 26 Ottawa ON K1B 5N2</b>	<b>GEN</b>
<b>Generator No:</b> <b>SIC Code:</b> <b>SIC Description:</b> <b>Approval Years:</b> <b>PO Box No:</b> <b>Country:</b> <b>Status:</b> <b>Co Admin:</b> <b>Choice of Contact:</b> <b>Phone No Admin:</b> <b>Contaminated Facility:</b> <b>MHSW Facility:</b>		ON3985067  As of Nov 2021  Canada Registered			
<b><u>Detail(s)</u></b>					
<b>Waste Class:</b>		252 T			
<b>Waste Class Name:</b>		Waste crankcase oils and lubricants			
<b>Waste Class:</b>		252 L			
<b>Waste Class Name:</b>		Waste crankcase oils and lubricants			
<a href="#">40</a>	3 of 4	<b>WNW/98.5</b>	<b>67.9 / 0.93</b>	<b>Eaton Industries (Canada) Company E-ESS 2615 Lancaster Rd, Unit 26 Ottawa ON K1B 5N2</b>	<b>GEN</b>
<b>Generator No:</b> <b>SIC Code:</b> <b>SIC Description:</b> <b>Approval Years:</b> <b>PO Box No:</b> <b>Country:</b> <b>Status:</b> <b>Co Admin:</b> <b>Choice of Contact:</b>		ON3985067  As of Oct 2022  Canada Registered			

Map Key	Number of Records	Direction/ Distance (m)	Elev/Diff (m)	Site	DB
<b>Phone No Admin:</b> <b>Contaminated Facility:</b> <b>MHSW Facility:</b>					
<b><u>Detail(s)</u></b>					
<b>Waste Class:</b>		252 T			
<b>Waste Class Name:</b>		WASTE OILS & LUBRICANTS			
<b>Waste Class:</b>		252 L			
<b>Waste Class Name:</b>		WASTE OILS & LUBRICANTS			
<a href="#">40</a>	4 of 4	WNW/98.5	67.9 / 0.93	<b>KONE INC</b> 2615 Lancaster Rd Unit 12 Ottawa ON K1B 5N2	<b>GEN</b>
<b>Generator No:</b>		ON9457723			
<b>SIC Code:</b>					
<b>SIC Description:</b>					
<b>Approval Years:</b>		As of Oct 2022			
<b>PO Box No:</b>					
<b>Country:</b>		Canada			
<b>Status:</b>		Registered			
<b>Co Admin:</b>					
<b>Choice of Contact:</b>					
<b>Phone No Admin:</b>					
<b>Contaminated Facility:</b>					
<b>MHSW Facility:</b>					
<b><u>Detail(s)</u></b>					
<b>Waste Class:</b>		122 C			
<b>Waste Class Name:</b>		ALKALINE WASTES - OTHER METALS			
<b>Waste Class:</b>		252 L			
<b>Waste Class Name:</b>		WASTE OILS & LUBRICANTS			
<b>Waste Class:</b>		145 I			
<b>Waste Class Name:</b>		PAINT/PIGMENT/COATING RESIDUES			
<b>Waste Class:</b>		213 I			
<b>Waste Class Name:</b>		PETROLEUM DISTILLATES			
<b>Waste Class:</b>		251 L			
<b>Waste Class Name:</b>		OIL SKIMMINGS & SLUDGES			
<a href="#">41</a>	1 of 4	NE/99.0	65.9 / -1.04	<b>Uniflex Hose Corporation Inc.</b> 2750 Sheffield Rd Ottawa ON K1B 3V9	<b>SCT</b>
<b>Established:</b>		1977			
<b>Plant Size (ft²):</b>					
<b>Employment:</b>		3			
<b>--Details--</b>					
<b>Description:</b>		Other New Motor Vehicle Parts and Accessories Wholesaler-Distributors			
<b>SIC/NAICS Code:</b>		415290			
<b>Description:</b>		Plumbing, Heating and Air-Conditioning Equipment and Supplies Wholesaler-Distributors			
<b>SIC/NAICS Code:</b>		416120			
<b>Description:</b>		Metal Service Centres			

<b>Map Key</b>	<b>Number of Records</b>	<b>Direction/ Distance (m)</b>	<b>Elev/Diff (m)</b>	<b>Site</b>	<b>DB</b>
<b>SIC/NAICS Code:</b>		416210			
<b>Description:</b>		Other Specialty-Line Building Supplies Wholesaler-Distributors			
<b>SIC/NAICS Code:</b>		416390			
<b>Description:</b>		Mining and Oil and Gas Well Machinery, Equipment and Supplies Wholesaler-Distributors			
<b>SIC/NAICS Code:</b>		417220			
<b>Description:</b>		Industrial Machinery, Equipment and Supplies Wholesaler-Distributors			
<b>SIC/NAICS Code:</b>		417230			
<b>Description:</b>		All Other Machinery, Equipment and Supplies Wholesaler-Distributors			
<b>SIC/NAICS Code:</b>		417990			

<a href="#"><u>41</u></a>	2 of 4	<b>NE/99.0</b>	<b>65.9 / -1.04</b>	<b>BYTOWN WAREHOUSING &amp; DISTRIBUTION 2750 SHEFFIELD ROAD OTTAWA ON K1B 3V9</b>	<b>GEN</b>
<b>Generator No:</b>		ON1856900			
<b>SIC Code:</b>		4562			
<b>SIC Description:</b>		USED GOODS MOV./ST.			
<b>Approval Years:</b>		94,95,96,97,98,99,00,01			
<b>PO Box No:</b>					
<b>Country:</b>					
<b>Status:</b>					
<b>Co Admin:</b>					
<b>Choice of Contact:</b>					
<b>Phone No Admin:</b>					
<b>Contaminated Facility:</b>					
<b>MHSW Facility:</b>					
<b><u>Detail(s)</u></b>					
<b>Waste Class:</b>		252			
<b>Waste Class Name:</b>		WASTE OILS & LUBRICANTS			

<a href="#"><u>41</u></a>	3 of 4	<b>NE/99.0</b>	<b>65.9 / -1.04</b>	<b>Novaflex Group 2750 Sheffield Rd Unit 3 Ottawa ON K1B 3V9</b>	<b>SCT</b>
<b>Established:</b>		01-SEP-77			
<b>Plant Size (ft²):</b>					
<b>Employment:</b>					
<b><u>--Details--</u></b>					
<b>Description:</b>		Industrial Machinery, Equipment and Supplies Wholesaler-Distributors			
<b>SIC/NAICS Code:</b>		417230			
<b>Description:</b>		Other Specialty-Line Building Supplies Wholesaler-Distributors			
<b>SIC/NAICS Code:</b>		416390			
<b>Description:</b>		Plumbing, Heating and Air-Conditioning Equipment and Supplies Wholesaler-Distributors			
<b>SIC/NAICS Code:</b>		416120			
<b>Description:</b>		Mining and Oil and Gas Well Machinery, Equipment and Supplies Wholesaler-Distributors			
<b>SIC/NAICS Code:</b>		417220			
<b>Description:</b>		Other New Motor Vehicle Parts and Accessories Wholesaler-Distributors			
<b>SIC/NAICS Code:</b>		415290			
<b>Description:</b>		Metal Service Centres			
<b>SIC/NAICS Code:</b>		416210			

Map Key	Number of Records	Direction/ Distance (m)	Elev/Diff (m)	Site	DB
<b>Description:</b>		All Other Machinery, Equipment and Supplies Wholesaler-Distributors			
<b>SIC/NAICS Code:</b>		417990			
<a href="#">41</a>	4 of 4	NE/99.0	65.9 / -1.04	<b>INVESTOR'S REAL PROPERTY FUND</b> 2750 Sheffield RD ottawa ON K1B 3V9	EASR
<b>Approval No:</b>	R-010-8113490811	<b>MOE District:</b>	Ottawa		
<b>Status:</b>	REGISTERED	<b>Municipality:</b>	ottawa		
<b>Date:</b>	2021-10-06	<b>Latitude:</b>	45.39944444		
<b>Record Type:</b>	EASR	<b>Longitude:</b>	-75.60555556		
<b>Link Source:</b>	MOFA	<b>Geometry X:</b>	-8416371.945599993		
<b>Project Type:</b>	Air Emissions	<b>Geometry Y:</b>	5684626.579599998		
<b>Full Address:</b>					
<b>Approval Type:</b>	EASR-Air Emissions				
<b>SWP Area Name:</b>	Rideau Valley				
<b>PDF URL:</b>	http://www.accessenvironment.ene.gov.on.ca/AEWeb/ae/ViewDocument.action?documentRefID=2493840				
<b>PDF Site Location:</b>	2750 Sheffield Road ottawa ON K1B 3V9				
<a href="#">42</a>	1 of 55	WNW/103.8	67.9 / 0.93	<b>BEYOND SIGNS</b> 2615 LANCASTER RD UNIT 1 OTTAWA ON K1B 5N2	SCT
<b>Established:</b>	1992				
<b>Plant Size (ft²):</b>	0				
<b>Employment:</b>	3				
<b>--Details--</b>					
<b>Description:</b>	Other Printing				
<b>SIC/NAICS Code:</b>	323119				
<b>Description:</b>	Sign Manufacturing				
<b>SIC/NAICS Code:</b>	339950				
<a href="#">42</a>	2 of 55	WNW/103.8	67.9 / 0.93	<b>ZIPPY PRINT</b> 2615 LANCASTER RD UNIT 12 OTTAWA ON K1B 5N2	SCT
<b>Established:</b>	1989				
<b>Plant Size (ft²):</b>	1500				
<b>Employment:</b>	5				
<b>--Details--</b>					
<b>Description:</b>	COMMERCIAL PRINTING, LITHOGRAPHIC				
<b>SIC/NAICS Code:</b>	2752				
<b>Description:</b>	Quick Printing				
<b>SIC/NAICS Code:</b>	323114				
<b>Description:</b>	Other Printing				
<b>SIC/NAICS Code:</b>	323119				
<a href="#">42</a>	3 of 55	WNW/103.8	67.9 / 0.93	<b>VINYLGRAPHICS CUSTOM SIGNS</b> 2615 LANCASTER RD SUITE 1 OTTAWA ON K1B 5N2	SCT

Map Key	Number of Records	Direction/ Distance (m)	Elev/Diff (m)	Site	DB
<b>Established:</b>		1992			
<b>Plant Size (ft²):</b>		0			
<b>Employment:</b>		3			
<b>--Details--</b>					
<b>Description:</b>		COMMERCIAL PRINTING, NOT ELSEWHERE CLASSIFIED			
<b>SIC/NAICS Code:</b>		2759			
<b>Description:</b>		SIGNS AND ADVERTISING SPECIALTIES			
<b>SIC/NAICS Code:</b>		3993			
<a href="#">42</a>	4 of 55	WNW/103.8	67.9 / 0.93	<b>AVESTIN INC. 2615 LANCASTER RD UNIT 25 OTTAWA ON K1B 5N2</b>	<b>SCT</b>
<b>Established:</b>		1990			
<b>Plant Size (ft²):</b>		0			
<b>Employment:</b>		6			
<b>--Details--</b>					
<b>Description:</b>		INDUSTRIAL INSTRUMENTS FOR MEASUREMENT, DISPLAY, AND CONTROL OF PROCESS VARIABLES; & RELATED ITEMS			
<b>SIC/NAICS Code:</b>		3823			
<b>Description:</b>		LABORATORY AND ANALYTICAL INSTRUMENTS			
<b>SIC/NAICS Code:</b>		3826			
<a href="#">42</a>	5 of 55	WNW/103.8	67.9 / 0.93	<b>BEYOND SIGNS 1-2615 Lancaster Rd Ottawa ON K1B 5N2</b>	<b>SCT</b>
<b>Established:</b>		1992			
<b>Plant Size (ft²):</b>		0			
<b>Employment:</b>		5			
<b>--Details--</b>					
<b>Description:</b>		Other Printing			
<b>SIC/NAICS Code:</b>		323119			
<b>Description:</b>		Sign Manufacturing			
<b>SIC/NAICS Code:</b>		339950			
<a href="#">42</a>	6 of 55	WNW/103.8	67.9 / 0.93	<b>EATON'S IN-HOME CLEANING 49-153 2615 LANCASTER ROAD UNIT #7 OTTAWA ON K1B 5N2</b>	<b>GEN</b>
<b>Generator No:</b>		ON0283808			
<b>SIC Code:</b>		9729			
<b>SIC Description:</b>		OTHER LAUND. SERV.			
<b>Approval Years:</b>		92,93,94,95,96,97			
<b>PO Box No:</b>					
<b>Country:</b>					
<b>Status:</b>					
<b>Co Admin:</b>					
<b>Choice of Contact:</b>					
<b>Phone No Admin:</b>					
<b>Contaminated Facility:</b>					
<b>MHSW Facility:</b>					

Map Key	Number of Records	Direction/ Distance (m)	Elev/Diff (m)	Site	DB
<b><u>Detail(s)</u></b>					
<b>Waste Class:</b>		252			
<b>Waste Class Name:</b>		WASTE OILS & LUBRICANTS			
<a href="#">42</a>	7 of 55	WNW/103.8	67.9 / 0.93	EATON'S IN-HOME CLEANING 2615 LANCASTER ROAD UNIT 7 OTTAWA ON K1B 5N2	GEN
<b>Generator No:</b>		ON0283808			
<b>SIC Code:</b>		9729			
<b>SIC Description:</b>		OTHER LAUND. SERV.			
<b>Approval Years:</b>		98,99,00,01			
<b>PO Box No:</b>					
<b>Country:</b>					
<b>Status:</b>					
<b>Co Admin:</b>					
<b>Choice of Contact:</b>					
<b>Phone No Admin:</b>					
<b>Contaminated Facility:</b>					
<b>MHSW Facility:</b>					
<b><u>Detail(s)</u></b>					
<b>Waste Class:</b>		252			
<b>Waste Class Name:</b>		WASTE OILS & LUBRICANTS			
<a href="#">42</a>	8 of 55	WNW/103.8	67.9 / 0.93	ZIPPY PRINT 43-533 2615 LANCASTER RD. #12 OTTAWA ON K1B 5N2	GEN
<b>Generator No:</b>		ON1491607			
<b>SIC Code:</b>		2821			
<b>SIC Description:</b>		PLATEMAKING, ETC.			
<b>Approval Years:</b>		92,93,94,95,96,97,98			
<b>PO Box No:</b>					
<b>Country:</b>					
<b>Status:</b>					
<b>Co Admin:</b>					
<b>Choice of Contact:</b>					
<b>Phone No Admin:</b>					
<b>Contaminated Facility:</b>					
<b>MHSW Facility:</b>					
<b><u>Detail(s)</u></b>					
<b>Waste Class:</b>		264			
<b>Waste Class Name:</b>		PHOTOPROCESSING WASTES			
<a href="#">42</a>	9 of 55	WNW/103.8	67.9 / 0.93	LABEL CENTRE, THE 2615 LANCASTER ROAD, UNIT 23 OTTAWA ON K1B 5N2	GEN
<b>Generator No:</b>		ON1990800			
<b>SIC Code:</b>		2821			
<b>SIC Description:</b>		PLATEMAKING, ETC.			
<b>Approval Years:</b>		95,96			
<b>PO Box No:</b>					
<b>Country:</b>					
<b>Status:</b>					



Map Key	Number of Records	Direction/ Distance (m)	Elev/Diff (m)	Site	DB
<b>Co Admin:</b> <b>Choice of Contact:</b> <b>Phone No Admin:</b> <b>Contaminated Facility:</b> <b>MHSW Facility:</b>					
<b><u>Detail(s)</u></b>					
<b>Waste Class:</b>		145			
<b>Waste Class Name:</b>		PAINT/PIGMENT/COATING RESIDUES			
<b>Waste Class:</b>		252			
<b>Waste Class Name:</b>		WASTE OILS & LUBRICANTS			
<a href="#">42</a>	10 of 55	WNW/103.8	67.9 / 0.93	LABEL (OUT OF BUS) 2615 LANCASTER ROAD, UNIT 23 OTTAWA ON K1B 5N2	GEN
<b>Generator No:</b>		ON1990800			
<b>SIC Code:</b>		2821			
<b>SIC Description:</b>		PLATEMAKING, ETC.			
<b>Approval Years:</b>		97,98			
<b>PO Box No:</b>					
<b>Country:</b>					
<b>Status:</b>					
<b>Co Admin:</b>					
<b>Choice of Contact:</b>					
<b>Phone No Admin:</b>					
<b>Contaminated Facility:</b>					
<b>MHSW Facility:</b>					
<b><u>Detail(s)</u></b>					
<b>Waste Class:</b>		145			
<b>Waste Class Name:</b>		PAINT/PIGMENT/COATING RESIDUES			
<b>Waste Class:</b>		252			
<b>Waste Class Name:</b>		WASTE OILS & LUBRICANTS			
<a href="#">42</a>	11 of 55	WNW/103.8	67.9 / 0.93	ZIPPY PRINT 2615 LANCASTER ROAD, UNIT 12 OTTAWA ON K1B 5N2	GEN
<b>Generator No:</b>		ON1491607			
<b>SIC Code:</b>		2821			
<b>SIC Description:</b>		PLATEMAKING, ETC.			
<b>Approval Years:</b>		99,00,01			
<b>PO Box No:</b>					
<b>Country:</b>					
<b>Status:</b>					
<b>Co Admin:</b>					
<b>Choice of Contact:</b>					
<b>Phone No Admin:</b>					
<b>Contaminated Facility:</b>					
<b>MHSW Facility:</b>					
<b><u>Detail(s)</u></b>					
<b>Waste Class:</b>		264			
<b>Waste Class Name:</b>		PHOTOPROCESSING WASTES			

Map Key	Number of Records	Direction/ Distance (m)	Elev/Diff (m)	Site	DB
<a href="#">42</a>	12 of 55	WNW/103.8	67.9 / 0.93	SHRED-IT 2615 LANCASTER ROAD OTTAWA ON K1B 5N2	GEN
<b>Generator No:</b> <b>SIC Code:</b> <b>SIC Description:</b> <b>Approval Years:</b> <b>PO Box No:</b> <b>Country:</b> <b>Status:</b> <b>Co Admin:</b> <b>Choice of Contact:</b> <b>Phone No Admin:</b> <b>Contaminated Facility:</b> <b>MHSW Facility:</b>		ON1499502 9953 JANITORIAL SERVICES 00,01			
<b>Detail(s)</b>					
<b>Waste Class:</b> <b>Waste Class Name:</b>		252 WASTE OILS & LUBRICANTS			
<a href="#">42</a>	13 of 55	WNW/103.8	67.9 / 0.93	Eaton Yale Ltd 2615 Lancaster Rd, Unit 26 Ottawa ON K1B 5N2	GEN
<b>Generator No:</b> <b>SIC Code:</b> <b>SIC Description:</b> <b>Approval Years:</b> <b>PO Box No:</b> <b>Country:</b> <b>Status:</b> <b>Co Admin:</b> <b>Choice of Contact:</b> <b>Phone No Admin:</b> <b>Contaminated Facility:</b> <b>MHSW Facility:</b>		ON3985067 04			
<a href="#">42</a>	14 of 55	WNW/103.8	67.9 / 0.93	Fridgen Fenestration Ltd. 2615 Lancaster Rd Unit 12 Ottawa ON K1B 5N2	SCT
<b>Established:</b> <b>Plant Size (ft²):</b> <b>Employment:</b>		01-SEP-81			
<b>--Details--</b>					
<b>Description:</b> <b>SIC/NAICS Code:</b>		Finish Carpentry Contractors 238350			
<b>Description:</b> <b>SIC/NAICS Code:</b>		Wood Window and Door Manufacturing 321911			
<b>Description:</b> <b>SIC/NAICS Code:</b>		Lumber, Plywood and Millwork Wholesaler-Distributors 416320			
<b>Description:</b> <b>SIC/NAICS Code:</b>		Other Specialty-Line Building Supplies Wholesaler-Distributors 416390			
<b>Description:</b> <b>SIC/NAICS Code:</b>		Wood Window and Door Manufacturing 321911			

Map Key	Number of Records	Direction/ Distance (m)	Elev/Diff (m)	Site	DB
<a href="#">42</a>	15 of 55	WNW/103.8	67.9 / 0.93	Miller McConnell Signs Inc. 2615 Lancaster Rd Unit 2 Ottawa ON K1B 5N2	SCT
<b>Established:</b>		01-AUG-92			
<b>Plant Size (ft²):</b>					
<b>Employment:</b>					
<b>--Details--</b>					
<b>Description:</b>		Sign Manufacturing			
<b>SIC/NAICS Code:</b>		339950			
<a href="#">42</a>	16 of 55	WNW/103.8	67.9 / 0.93	Eaton Yale Co. 2615 Lancaster Rd, Unit 26 Ottawa ON K1B 5N2	GEN
<b>Generator No:</b>		ON3985067			
<b>SIC Code:</b>					
<b>SIC Description:</b>					
<b>Approval Years:</b>		06			
<b>PO Box No:</b>					
<b>Country:</b>					
<b>Status:</b>					
<b>Co Admin:</b>					
<b>Choice of Contact:</b>					
<b>Phone No Admin:</b>					
<b>Contaminated Facility:</b>					
<b>MHSW Facility:</b>					
<b><u>Detail(s)</u></b>					
<b>Waste Class:</b>		252			
<b>Waste Class Name:</b>		WASTE OILS & LUBRICANTS			
<a href="#">42</a>	17 of 55	WNW/103.8	67.9 / 0.93	Eaton Electrical - Div. of Eaton Corp. 2615 Lancaster Rd Unit 26 Ottawa ON K1B 5N2	PAP
<b>Company ID:</b>		272180359		<b>Year:</b> 2009	
<b>Status:</b>		Inactive		<b>Description:</b>	
<b>Type:</b>				<b>Website:</b>	
<b>Operation:</b>					
<b>Status Desc:</b>					
<b>Effluent Pollution Control:</b>					
<b>Company Name:</b>					
<b>Division:</b>					
<b>Company Mailing Address:</b>					
<b>Mailing Address:</b>		2615 Lancaster Rd, Unit 26, Ottawa ON K1B 5N2			
<b>Mill Mailing Address:</b>					
<b>Mill Notes:</b>					
<b>History:</b>					
<b>Company History:</b>					
<a href="#">42</a>	18 of 55	WNW/103.8	67.9 / 0.93	996838 Ontario Inc 2615 Lancaster Road Unit 3 Ottawa ON K1B 5N2	GEN
<b>Generator No:</b>		ON3431853			

Map Key	Number of Records	Direction/ Distance (m)	Elev/Diff (m)	Site	DB
<b>SIC Code:</b> <b>SIC Description:</b> <b>Approval Years:</b> <b>PO Box No:</b> <b>Country:</b> <b>Status:</b> <b>Co Admin:</b> <b>Choice of Contact:</b> <b>Phone No Admin:</b> <b>Contaminated Facility:</b> <b>MHSW Facility:</b>		323113 323115 323119 Commercial Screen Printing, Digital Printing, Other Printing 07,08			

**Detail(s)**

**Waste Class:** 265  
**Waste Class Name:** GRAPHIC ART WASTES

<a href="#">42</a>	19 of 55	WNW/103.8	67.9 / 0.93	Peak Sportswear 2615 Lancaster Rd Unit 20 Ottawa ON K1B 5N2	SCT
--------------------	----------	-----------	-------------	---	-----

**Established:** 01-SEP-94  
**Plant Size (ft²):**  
**Employment:**

**--Details--**

**Description:** Other Men's and Boys' Cut and Sew Clothing Manufacturing  
**SIC/NAICS Code:** 315229

**Description:** Other Men's and Boys' Cut and Sew Clothing Manufacturing  
**SIC/NAICS Code:** 315229

**Description:** Other Women's and Girls' Cut and Sew Clothing Manufacturing  
**SIC/NAICS Code:** 315239

<a href="#">42</a>	20 of 55	WNW/103.8	67.9 / 0.93	Keitel Furniture Repair Ltd. 2615 Lancaster Rd Unit Unit 31 Ottawa ON K1B 5N2	EBR
--------------------	----------	-----------	-------------	---	-----

**EBR Registry No:** 011-5450  
**Ministry Ref No:** 5062-8PBQGS  
**Notice Type:** Instrument Proposal  
**Notice Stage:**  
**Notice Date:**  
**Proposal Date:** December 23, 2011  
**Year:** 2011  
**Instrument Type:** (EPA Part II.1) - Environmental Compliance Approval (project type: air)  
**Off Instrument Name:**  
**Posted By:**  
**Company Name:**  
**Site Address:**  
**Location Other:**  
**Proponent Name:**  
**Proponent Address:** 2615 Lancaster Road Unit 31 Ottawa Ontario Canada K1B 5N2  
**Comment Period:**  
**URL:**

**Decision Posted:**  
**Exception Posted:**  
**Section:**  
**Act 1:**  
**Act 2:**  
**Site Location Map:**

**Site Location Details:**

2615 Lancaster Road Unit Unit 31 Ottawa K1B 5N2

Map Key	Number of Records	Direction/ Distance (m)	Elev/Diff (m)	Site	DB
<a href="#">42</a>	21 of 55	WNW/103.8	67.9 / 0.93	2615 LANCASTER ROAD, UNIT 18 OTTAWA ON K1B 5N2	HINC
<b>External File Num:</b>		FS INC 0801-00012			
<b>Fuel Occurrence Type:</b>		Pipeline Strike			
<b>Date of Occurrence:</b>		12/7/2007			
<b>Fuel Type Involved:</b>		Natural Gas			
<b>Status Desc:</b>		Completed - Causal Analysis(End)			
<b>Job Type Desc:</b>		Incident/Near-Miss Occurrence (FS)			
<b>Oper. Type Involved:</b>		Construction Site (pipeline strike)			
<b>Service Interruptions:</b>		Yes			
<b>Property Damage:</b>		Yes			
<b>Fuel Life Cycle Stage:</b>		Transmission, Distribution and Transportation			
<b>Root Cause:</b>		Root Cause: Equipment/Material/Component:No Procedures:Yes Maintenance:No Design:No Training:Yes Management:Yes Human Factors:Yes			
<b>Reported Details:</b>					
<b>Fuel Category:</b>		Gaseous Fuel			
<b>Occurrence Type:</b>		Incident			
<b>Affiliation:</b>		Industry Stakeholder (Licensee/Registration/Certificate Holder, Facility Owner, etc.)			
<b>County Name:</b>		Ottawa			
<b>Approx. Quant. Rel:</b>					
<b>Nearby body of water:</b>					
<b>Enter Drainage Syst.:</b>					
<b>Approx. Quant. Unit:</b>					
<b>Environmental Impact:</b>					

<a href="#">42</a>	22 of 55	WNW/103.8	67.9 / 0.93	996838 Ontario Inc 2615 Lancaster Road Unit 3 Ottawa ON	GEN
<b>Generator No:</b>		ON3431853			
<b>SIC Code:</b>		323113, 323115, 323119			
<b>SIC Description:</b>		Commercial Screen Printing, Digital Printing, Other Printing			
<b>Approval Years:</b>		2009			
<b>PO Box No:</b>					
<b>Country:</b>					
<b>Status:</b>					
<b>Co Admin:</b>					
<b>Choice of Contact:</b>					
<b>Phone No Admin:</b>					
<b>Contaminated Facility:</b>					
<b>MHSW Facility:</b>					
<b>Detail(s)</b>					
<b>Waste Class:</b>		265			
<b>Waste Class Name:</b>		GRAPHIC ART WASTES			

<a href="#">42</a>	23 of 55	WNW/103.8	67.9 / 0.93	Eaton Yale Company 2615 Lancaster Rd, Unit 26 Ottawa ON	GEN
<b>Generator No:</b>		ON3985067			
<b>SIC Code:</b>		232510			
<b>SIC Description:</b>					
<b>Approval Years:</b>		2009			
<b>PO Box No:</b>					
<b>Country:</b>					
<b>Status:</b>					
<b>Co Admin:</b>					
<b>Choice of Contact:</b>					

Map Key	Number of Records	Direction/ Distance (m)	Elev/Diff (m)	Site	DB
<b>Phone No Admin:</b> <b>Contaminated Facility:</b> <b>MHSW Facility:</b>					
<b><u>Detail(s)</u></b>					
<b>Waste Class:</b>		252			
<b>Waste Class Name:</b>		WASTE OILS & LUBRICANTS			
<a href="#">42</a>	24 of 55	WNW/103.8	67.9 / 0.93	Keitel Furniture Repair Ltd. 31-2615 Lancaster Road Ottawa ON	GEN
<b>Generator No:</b>		ON5696108			
<b>SIC Code:</b>		321999			
<b>SIC Description:</b>		ALL OTHER MISCELLANEOUS WOOD PRODUCT MANUFACTURING			
<b>Approval Years:</b>		2013			
<b>PO Box No:</b>					
<b>Country:</b>					
<b>Status:</b>					
<b>Co Admin:</b>					
<b>Choice of Contact:</b>					
<b>Phone No Admin:</b>					
<b>Contaminated Facility:</b>					
<b>MHSW Facility:</b>					
<b><u>Detail(s)</u></b>					
<b>Waste Class:</b>		211			
<b>Waste Class Name:</b>		AROMATIC SOLVENTS			
<a href="#">42</a>	25 of 55	WNW/103.8	67.9 / 0.93	Eaton Yale Company 2615 Lancaster Rd, Unit 26 Ottawa ON	GEN
<b>Generator No:</b>		ON3985067			
<b>SIC Code:</b>		232510			
<b>SIC Description:</b>					
<b>Approval Years:</b>		2010			
<b>PO Box No:</b>					
<b>Country:</b>					
<b>Status:</b>					
<b>Co Admin:</b>					
<b>Choice of Contact:</b>					
<b>Phone No Admin:</b>					
<b>Contaminated Facility:</b>					
<b>MHSW Facility:</b>					
<b><u>Detail(s)</u></b>					
<b>Waste Class:</b>		252			
<b>Waste Class Name:</b>		WASTE OILS & LUBRICANTS			
<a href="#">42</a>	26 of 55	WNW/103.8	67.9 / 0.93	Futech 2615 Lancaster Ottawa ON K1B 5N2	GEN
<b>Generator No:</b>		ON2885714			
<b>SIC Code:</b>		811310			
<b>SIC Description:</b>		Commercial and Industrial Machinery and Equipment (except Automotive and Electronic) Repair and Maintenance			
<b>Approval Years:</b>		2010			

Map Key	Number of Records	Direction/ Distance (m)	Elev/Diff (m)	Site	DB
<b>PO Box No:</b> <b>Country:</b> <b>Status:</b> <b>Co Admin:</b> <b>Choice of Contact:</b> <b>Phone No Admin:</b> <b>Contaminated Facility:</b> <b>MHSW Facility:</b>					
<u>Detail(s)</u>					
<b>Waste Class:</b>		213			
<b>Waste Class Name:</b>		PETROLEUM DISTILLATES			
<a href="#">42</a>	27 of 55	WNW/103.8	67.9 / 0.93	996838 Ontario Inc 2615 Lancaster Road Unit 3 Ottawa ON	GEN
<b>Generator No:</b>		ON3431853			
<b>SIC Code:</b>		323113, 323115, 323119			
<b>SIC Description:</b>		Commercial Screen Printing, Digital Printing, Other Printing			
<b>Approval Years:</b>		2010			
<b>PO Box No:</b>					
<b>Country:</b>					
<b>Status:</b>					
<b>Co Admin:</b>					
<b>Choice of Contact:</b>					
<b>Phone No Admin:</b>					
<b>Contaminated Facility:</b>					
<b>MHSW Facility:</b>					
<u>Detail(s)</u>					
<b>Waste Class:</b>		265			
<b>Waste Class Name:</b>		GRAPHIC ART WASTES			
<a href="#">42</a>	28 of 55	WNW/103.8	67.9 / 0.93	Eaton Yale Company 2615 Lancaster Rd, Unit 26 Ottawa ON	GEN
<b>Generator No:</b>		ON3985067			
<b>SIC Code:</b>		232510			
<b>SIC Description:</b>					
<b>Approval Years:</b>		2011			
<b>PO Box No:</b>					
<b>Country:</b>					
<b>Status:</b>					
<b>Co Admin:</b>					
<b>Choice of Contact:</b>					
<b>Phone No Admin:</b>					
<b>Contaminated Facility:</b>					
<b>MHSW Facility:</b>					
<u>Detail(s)</u>					
<b>Waste Class:</b>		252			
<b>Waste Class Name:</b>		WASTE OILS & LUBRICANTS			
<a href="#">42</a>	29 of 55	WNW/103.8	67.9 / 0.93	996838 Ontario Inc 2615 LANCASTER ROAD UNIT 2 Ottawa ON K1B 5N2	GEN



Map Key	Number of Records	Direction/ Distance (m)	Elev/Diff (m)	Site	DB
<b>Generator No:</b> <b>SIC Code:</b> <b>SIC Description:</b> <b>Approval Years:</b> <b>PO Box No:</b> <b>Country:</b> <b>Status:</b> <b>Co Admin:</b> <b>Choice of Contact:</b> <b>Phone No Admin:</b> <b>Contaminated Facility:</b> <b>MHSW Facility:</b>		ON3431853 323113, 323115, 323119 Commercial Screen Printing, Digital Printing, Other Printing 2011			
<b><u>Detail(s)</u></b>					
<b>Waste Class:</b> <b>Waste Class Name:</b>		265 GRAPHIC ART WASTES			
<a href="#">42</a>	30 of 55	WNW/103.8	67.9 / 0.93	<b>Keitel Furniture Repair Ltd.</b> <b>31-2615 Lancaster Road</b> <b>Ottawa ON K1B 5N2</b>	GEN
<b>Generator No:</b> <b>SIC Code:</b> <b>SIC Description:</b> <b>Approval Years:</b> <b>PO Box No:</b> <b>Country:</b> <b>Status:</b> <b>Co Admin:</b> <b>Choice of Contact:</b> <b>Phone No Admin:</b> <b>Contaminated Facility:</b> <b>MHSW Facility:</b>		ON5696108 321999 2011			
<a href="#">42</a>	31 of 55	WNW/103.8	67.9 / 0.93	<b>Keitel Furniture Repair Ltd.</b> <b>31-2615 Lancaster Road</b> <b>Ottawa ON K1B 5N2</b>	GEN
<b>Generator No:</b> <b>SIC Code:</b> <b>SIC Description:</b> <b>Approval Years:</b> <b>PO Box No:</b> <b>Country:</b> <b>Status:</b> <b>Co Admin:</b> <b>Choice of Contact:</b> <b>Phone No Admin:</b> <b>Contaminated Facility:</b> <b>MHSW Facility:</b>		ON5696108 321999 All Other Miscellaneous Wood Product Manufacturing 2012			
<a href="#">42</a>	32 of 55	WNW/103.8	67.9 / 0.93	<b>996838 Ontario Inc</b> <b>2615 LANCASTER ROAD UNIT 2</b> <b>Ottawa ON K1B 5N2</b>	GEN
<b>Generator No:</b> <b>SIC Code:</b> <b>SIC Description:</b> <b>Approval Years:</b> <b>PO Box No:</b> <b>Country:</b>		ON3431853 323113, 323115, 323119 Commercial Screen Printing, Digital Printing, Other Printing 2012			

Map Key	Number of Records	Direction/ Distance (m)	Elev/Diff (m)	Site	DB
<b>Status:</b> <b>Co Admin:</b> <b>Choice of Contact:</b> <b>Phone No Admin:</b> <b>Contaminated Facility:</b> <b>MHSW Facility:</b>					
<b><u>Detail(s)</u></b>					
<b>Waste Class:</b>		265			
<b>Waste Class Name:</b>		GRAPHIC ART WASTES			
<a href="#">42</a>	33 of 55	WNW/103.8	67.9 / 0.93	Eaton Industries (Canada) Company 2615 Lancaster Rd, Unit 26 Ottawa ON K1B 5N2	GEN
<b>Generator No:</b>		ON3985067			
<b>SIC Code:</b>		232510			
<b>SIC Description:</b>					
<b>Approval Years:</b>		2012			
<b>PO Box No:</b>					
<b>Country:</b>					
<b>Status:</b>					
<b>Co Admin:</b>					
<b>Choice of Contact:</b>					
<b>Phone No Admin:</b>					
<b>Contaminated Facility:</b>					
<b>MHSW Facility:</b>					
<b><u>Detail(s)</u></b>					
<b>Waste Class:</b>		252			
<b>Waste Class Name:</b>		WASTE OILS & LUBRICANTS			
<a href="#">42</a>	34 of 55	WNW/103.8	67.9 / 0.93	Futech ottawa inc 2615 Lancaster Rd. Unit 16 Ottawa ON	GEN
<b>Generator No:</b>		ON2885714			
<b>SIC Code:</b>		811310			
<b>SIC Description:</b>		Commercial and Industrial Machinery and Equipment (except Automotive and Electronic) Repair and Maintenance			
<b>Approval Years:</b>		2012			
<b>PO Box No:</b>					
<b>Country:</b>					
<b>Status:</b>					
<b>Co Admin:</b>					
<b>Choice of Contact:</b>					
<b>Phone No Admin:</b>					
<b>Contaminated Facility:</b>					
<b>MHSW Facility:</b>					
<b><u>Detail(s)</u></b>					
<b>Waste Class:</b>		213			
<b>Waste Class Name:</b>		PETROLEUM DISTILLATES			
<a href="#">42</a>	35 of 55	WNW/103.8	67.9 / 0.93	Keitel Furniture Repair Ltd. 2615 Lancaster Road Unit Unit 31 Ottawa K1B 5N2 CITY OF OTTAWA ON	EBR

Map Key	Number of Records	Direction/ Distance (m)	Elev/Diff (m)	Site	DB
<b>EBR Registry No:</b> 011-5450 <b>Ministry Ref No:</b> 5062-8PBQGS <b>Notice Type:</b> Instrument Decision <b>Notice Stage:</b> <b>Notice Date:</b> March 27, 2014 <b>Proposal Date:</b> December 23, 2011 <b>Year:</b> 2011 <b>Instrument Type:</b> (EPA Part II.1-air) - Environmental Compliance Approval (project type: air) <b>Off Instrument Name:</b> <b>Posted By:</b> <b>Company Name:</b> Keitel Furniture Repair Ltd. <b>Site Address:</b> <b>Location Other:</b> <b>Proponent Name:</b> <b>Proponent Address:</b> 2615 Lancaster Road , Unit 31, Ottawa Ontario, Canada K1B 5N2 <b>Comment Period:</b> <b>URL:</b>					
<b>Site Location Details:</b>					
2615 Lancaster Road Unit Unit 31 Ottawa K1B 5N2 CITY OF OTTAWA					
<a href="#">42</a>	36 of 55	WNW/103.8	67.9 / 0.93	2615 Lancaster Road Ottawa ON	EHS
<b>Order No:</b> 20140728048 <b>Status:</b> C <b>Report Type:</b> Standard Report <b>Report Date:</b> 01-AUG-14 <b>Date Received:</b> 28-JUL-14 <b>Previous Site Name:</b> <b>Lot/Building Size:</b> 5.7 acres <b>Additional Info Ordered:</b> Fire Insur. Maps and/or Site Plans; Topographic Maps; City Directory <b>Nearest Intersection:</b> <b>Municipality:</b> <b>Client Prov/State:</b> ON <b>Search Radius (km):</b> .25 <b>X:</b> -75.610382 <b>Y:</b> 45.399296					
<a href="#">42</a>	37 of 55	WNW/103.8	67.9 / 0.93	Eaton Industries (Canada) Company 2615 Lancaster Rd, Unit 26 Ottawa ON	GEN
<b>Generator No:</b> ON3985067 <b>SIC Code:</b> 232510 <b>SIC Description:</b> ELECTRICAL WORK <b>Approval Years:</b> 2013 <b>PO Box No:</b> <b>Country:</b> <b>Status:</b> <b>Co Admin:</b> <b>Choice of Contact:</b> <b>Phone No Admin:</b> <b>Contaminated Facility:</b> <b>MHSW Facility:</b>					
<b>Detail(s)</b>					
<b>Waste Class:</b> 252 <b>Waste Class Name:</b> WASTE OILS & LUBRICANTS					
<a href="#">42</a>	38 of 55	WNW/103.8	67.9 / 0.93	KONE INC 2615 Lancaster Rd Unit 12 Ottawa ON	GEN

Map Key	Number of Records	Direction/ Distance (m)	Elev/Diff (m)	Site	DB
<b>Generator No:</b> <b>SIC Code:</b> <b>SIC Description:</b> <b>Approval Years:</b> <b>PO Box No:</b> <b>Country:</b> <b>Status:</b> <b>Co Admin:</b> <b>Choice of Contact:</b> <b>Phone No Admin:</b> <b>Contaminated Facility:</b> <b>MHSW Facility:</b>		ON9457723 238291 ELEVATOR AND ESCALATOR INSTALLATION CONTRACTORS 2013			
<b><u>Detail(s)</u></b>					
<b>Waste Class:</b> <b>Waste Class Name:</b>		251 OIL SKIMMINGS & SLUDGES			
<b>Waste Class:</b> <b>Waste Class Name:</b>		252 WASTE OILS & LUBRICANTS			
<a href="#">42</a>	39 of 55	<b>WNW/103.8</b>	<b>67.9 / 0.93</b>	<b>Futech ottawa inc 2615 Lancaster Rd. Unit 16 Ottawa ON</b>	<b>GEN</b>
<b>Generator No:</b> <b>SIC Code:</b> <b>SIC Description:</b> <b>Approval Years:</b> <b>PO Box No:</b> <b>Country:</b> <b>Status:</b> <b>Co Admin:</b> <b>Choice of Contact:</b> <b>Phone No Admin:</b> <b>Contaminated Facility:</b> <b>MHSW Facility:</b>		ON2885714 811310 COMMERCIAL AND INDUSTRIAL MACHINERY AND EQUIPMENT (EXCEPT AUTOMOTIVE AND ELECTRONIC) REPAIR AND MAINTENANCE 2013			
<b><u>Detail(s)</u></b>					
<b>Waste Class:</b> <b>Waste Class Name:</b>		213 PETROLEUM DISTILLATES			
<a href="#">42</a>	40 of 55	<b>WNW/103.8</b>	<b>67.9 / 0.93</b>	<b>Futech ottawa inc 2615 Lancaster Rd. Unit 16 Ottawa ON K1B 5N2</b>	<b>GEN</b>
<b>Generator No:</b> <b>SIC Code:</b> <b>SIC Description:</b> <b>Approval Years:</b> <b>PO Box No:</b> <b>Country:</b> <b>Status:</b> <b>Co Admin:</b> <b>Choice of Contact:</b> <b>Phone No Admin:</b> <b>Contaminated Facility:</b> <b>MHSW Facility:</b>		ON2885714 811310 COMMERCIAL AND INDUSTRIAL MACHINERY AND EQUIPMENT (EXCEPT AUTOMOTIVE AND ELECTRONIC) REPAIR AND MAINTENANCE 2016			
<b>PO Box No:</b> <b>Country:</b> <b>Status:</b> <b>Co Admin:</b> <b>Choice of Contact:</b> <b>Phone No Admin:</b> <b>Contaminated Facility:</b> <b>MHSW Facility:</b>		Canada annie despres CO_ADMIN 613-244-1595 Ext. No No			

Map Key	Number of Records	Direction/ Distance (m)	Elev/Diff (m)	Site	DB
<u>Detail(s)</u>					
			213		
			PETROLEUM DISTILLATES		
<a href="#">42</a>	41 of 55	WNW/103.8	67.9 / 0.93	<b>KONE INC</b> 2615 Lancaster Rd Unit 12 Ottawa ON K1B 5N2	GEN
			ON9457723		
			238291		
			ELEVATOR AND ESCALATOR INSTALLATION CONTRACTORS		
			2015		
			Canada		
			Shawna Barkey		
			CO_ADMIN		
			613-225-8222 Ext.		
			No		
			No		
<u>Detail(s)</u>					
			252		
			WASTE OILS & LUBRICANTS		
			145		
			PAINT/PIGMENT/COATING RESIDUES		
			122		
			ALKALINE WASTES - OTHER METALS		
			213		
			PETROLEUM DISTILLATES		
			251		
			OIL SKIMMINGS & SLUDGES		
<a href="#">42</a>	42 of 55	WNW/103.8	67.9 / 0.93	<b>Eaton Industries (Canada) Company</b> 2615 Lancaster Rd, Unit 26 Ottawa ON K1B 5N2	GEN
			ON3985067		
			232510		
			ELECTRICAL WORK		
			2015		
			Canada		
			Donna L Smith		
			CO_ADMIN		
			613-739-1115 Ext.2875		
			No		
			No		
<u>Detail(s)</u>					
			252		
			WASTE OILS & LUBRICANTS		

Map Key	Number of Records	Direction/ Distance (m)	Elev/Diff (m)	Site	DB
<a href="#">42</a>	43 of 55	WNW/103.8	67.9 / 0.93	Futech ottawa inc 2615 Lancaster Rd. Unit 16 Ottawa ON K1B 5N2	GEN
<b>Generator No:</b>		ON2885714			
<b>SIC Code:</b>		811310			
<b>SIC Description:</b>		COMMERCIAL AND INDUSTRIAL MACHINERY AND EQUIPMENT (EXCEPT AUTOMOTIVE AND ELECTRONIC) REPAIR AND MAINTENANCE			
<b>Approval Years:</b>		2015			
<b>PO Box No:</b>					
<b>Country:</b>		Canada			
<b>Status:</b>					
<b>Co Admin:</b>		annie despres			
<b>Choice of Contact:</b>		CO_ADMIN			
<b>Phone No Admin:</b>		613-244-1595 Ext.			
<b>Contaminated Facility:</b>		No			
<b>MHSW Facility:</b>		No			
<b><u>Detail(s)</u></b>					
<b>Waste Class:</b>		213			
<b>Waste Class Name:</b>		PETROLEUM DISTILLATES			
<a href="#">42</a>	44 of 55	WNW/103.8	67.9 / 0.93	KONE INC 2615 Lancaster Rd Unit 12 Ottawa ON K1B 5N2	GEN
<b>Generator No:</b>		ON9457723			
<b>SIC Code:</b>		238291			
<b>SIC Description:</b>		ELEVATOR AND ESCALATOR INSTALLATION CONTRACTORS			
<b>Approval Years:</b>		2016			
<b>PO Box No:</b>					
<b>Country:</b>		Canada			
<b>Status:</b>					
<b>Co Admin:</b>		Kyle Bosley			
<b>Choice of Contact:</b>		CO_ADMIN			
<b>Phone No Admin:</b>		613-225-8222 Ext.			
<b>Contaminated Facility:</b>		No			
<b>MHSW Facility:</b>		No			
<b><u>Detail(s)</u></b>					
<b>Waste Class:</b>		145			
<b>Waste Class Name:</b>		PAINT/PIGMENT/COATING RESIDUES			
<b>Waste Class:</b>		252			
<b>Waste Class Name:</b>		WASTE OILS & LUBRICANTS			
<b>Waste Class:</b>		213			
<b>Waste Class Name:</b>		PETROLEUM DISTILLATES			
<b>Waste Class:</b>		122			
<b>Waste Class Name:</b>		ALKALINE WASTES - OTHER METALS			
<b>Waste Class:</b>		251			
<b>Waste Class Name:</b>		OIL SKIMMINGS & SLUDGES			
<a href="#">42</a>	45 of 55	WNW/103.8	67.9 / 0.93	Eaton Industries (Canada) Company 2615 Lancaster Rd, Unit 26 Ottawa ON K1B 5N2	GEN
<b>Generator No:</b>		ON3985067			
<b>SIC Code:</b>		232510			

Map Key	Number of Records	Direction/ Distance (m)	Elev/Diff (m)	Site	DB
<b>SIC Description:</b> <b>Approval Years:</b> <b>PO Box No:</b> <b>Country:</b> <b>Status:</b> <b>Co Admin:</b> <b>Choice of Contact:</b> <b>Phone No Admin:</b> <b>Contaminated Facility:</b> <b>MHSW Facility:</b>		ELECTRICAL WORK 2016  Canada  Donna L Smith CO_ADMIN 613-739-1115 Ext.2875 No No			
<b><u>Detail(s)</u></b>					
<b>Waste Class:</b> <b>Waste Class Name:</b>		252 WASTE OILS & LUBRICANTS			
<a href="#">42</a>	46 of 55	WNW/103.8	67.9 / 0.93	<b>MINTO PROPERTIES INC.</b> <b>2615 LANCASTER ROAD UNIT 31</b> <b>OTTAWA ON K1B 5N2</b>	GEN
<b>Generator No:</b> <b>SIC Code:</b> <b>SIC Description:</b> <b>Approval Years:</b> <b>PO Box No:</b> <b>Country:</b> <b>Status:</b> <b>Co Admin:</b> <b>Choice of Contact:</b> <b>Phone No Admin:</b> <b>Contaminated Facility:</b> <b>MHSW Facility:</b>		ON2695559 531310 REAL ESTATE PROPERTY MANAGERS 2014  Canada  CO_OFFICIAL  No No			
<b><u>Detail(s)</u></b>					
<b>Waste Class:</b> <b>Waste Class Name:</b>		146 OTHER SPECIFIED INORGANICS			
<b>Waste Class:</b> <b>Waste Class Name:</b>		145 PAINT/PIGMENT/COATING RESIDUES			
<b>Waste Class:</b> <b>Waste Class Name:</b>		263 ORGANIC LABORATORY CHEMICALS			
<b>Waste Class:</b> <b>Waste Class Name:</b>		241 HALOGENATED SOLVENTS			
<b>Waste Class:</b> <b>Waste Class Name:</b>		331 WASTE COMPRESSED GASES			
<a href="#">42</a>	47 of 55	WNW/103.8	67.9 / 0.93	<b>Futech ottawa inc</b> <b>2615 Lancaster Rd. Unit 16</b> <b>Ottawa ON K1B 5N2</b>	GEN
<b>Generator No:</b> <b>SIC Code:</b> <b>SIC Description:</b> <b>Approval Years:</b> <b>PO Box No:</b> <b>Country:</b> <b>Status:</b> <b>Co Admin:</b>		ON2885714 811310 COMMERCIAL AND INDUSTRIAL MACHINERY AND EQUIPMENT (EXCEPT AUTOMOTIVE AND ELECTRONIC) REPAIR AND MAINTENANCE 2014  Canada  annie despres			



Map Key	Number of Records	Direction/ Distance (m)	Elev/Diff (m)	Site	DB
<b>Choice of Contact:</b> <b>Phone No Admin:</b> <b>Contaminated Facility:</b> <b>MHSW Facility:</b>		CO_ADMIN 613-244-1595 Ext. No No			
<b><u>Detail(s)</u></b>					
<b>Waste Class:</b> <b>Waste Class Name:</b>		213 PETROLEUM DISTILLATES			
<a href="#">42</a>	48 of 55	<b>WNW/103.8</b>	<b>67.9 / 0.93</b>	<b>KONE INC</b> <b>2615 Lancaster Rd Unit 12</b> <b>Ottawa ON K1B 5N2</b>	<b>GEN</b>
<b>Generator No:</b> <b>SIC Code:</b> <b>SIC Description:</b> <b>Approval Years:</b> <b>PO Box No:</b> <b>Country:</b> <b>Status:</b> <b>Co Admin:</b> <b>Choice of Contact:</b> <b>Phone No Admin:</b> <b>Contaminated Facility:</b> <b>MHSW Facility:</b>		ON9457723 238291 ELEVATOR AND ESCALATOR INSTALLATION CONTRACTORS 2014  Canada  Shawna Barkey CO_ADMIN 613-225-8222 Ext. No No			
<b><u>Detail(s)</u></b>					
<b>Waste Class:</b> <b>Waste Class Name:</b>		252 WASTE OILS & LUBRICANTS			
<b>Waste Class:</b> <b>Waste Class Name:</b>		251 OIL SKIMMINGS & SLUDGES			
<a href="#">42</a>	49 of 55	<b>WNW/103.8</b>	<b>67.9 / 0.93</b>	<b>Eaton Industries (Canada) Company</b> <b>2615 Lancaster Rd, Unit 26</b> <b>Ottawa ON K1B 5N2</b>	<b>GEN</b>
<b>Generator No:</b> <b>SIC Code:</b> <b>SIC Description:</b> <b>Approval Years:</b> <b>PO Box No:</b> <b>Country:</b> <b>Status:</b> <b>Co Admin:</b> <b>Choice of Contact:</b> <b>Phone No Admin:</b> <b>Contaminated Facility:</b> <b>MHSW Facility:</b>		ON3985067 232510 ELECTRICAL WORK 2014  Canada  Donna L Smith CO_ADMIN 613-739-1115 Ext.2875 No No			
<b><u>Detail(s)</u></b>					
<b>Waste Class:</b> <b>Waste Class Name:</b>		252 WASTE OILS & LUBRICANTS			
<a href="#">42</a>	50 of 55	<b>WNW/103.8</b>	<b>67.9 / 0.93</b>	<b>Eaton Industries (Canada) Company E-ESS</b> <b>2615 Lancaster Rd, Unit 26</b> <b>Ottawa ON K1B 5N2</b>	<b>GEN</b>

Map Key	Number of Records	Direction/ Distance (m)	Elev/Diff (m)	Site	DB
<b>Generator No:</b> ON3985067 <b>SIC Code:</b> <b>SIC Description:</b> <b>Approval Years:</b> As of Dec 2018 <b>PO Box No:</b> <b>Country:</b> Canada <b>Status:</b> Registered <b>Co Admin:</b> <b>Choice of Contact:</b> <b>Phone No Admin:</b> <b>Contaminated Facility:</b> <b>MHSW Facility:</b>					
<b><u>Detail(s)</u></b>					
<b>Waste Class:</b> 252 L <b>Waste Class Name:</b> Waste crankcase oils and lubricants  <b>Waste Class:</b> 252 T <b>Waste Class Name:</b> Waste crankcase oils and lubricants					
<a href="#">42</a>	51 of 55	<b>WNW/103.8</b>	<b>67.9 / 0.93</b>	<b>Futech ottawa inc 2615 Lancaster Rd. Unit 16 Ottawa ON K1B 5N2</b>	<b>GEN</b>
<b>Generator No:</b> ON2885714 <b>SIC Code:</b> <b>SIC Description:</b> <b>Approval Years:</b> As of Dec 2018 <b>PO Box No:</b> <b>Country:</b> Canada <b>Status:</b> Registered <b>Co Admin:</b> <b>Choice of Contact:</b> <b>Phone No Admin:</b> <b>Contaminated Facility:</b> <b>MHSW Facility:</b>					
<b><u>Detail(s)</u></b>					
<b>Waste Class:</b> 213 H <b>Waste Class Name:</b> Petroleum distillates  <b>Waste Class:</b> 213 I <b>Waste Class Name:</b> Petroleum distillates  <b>Waste Class:</b> 213 T <b>Waste Class Name:</b> Petroleum distillates  <b>Waste Class:</b> 251 L <b>Waste Class Name:</b> Waste oils/sludges (petroleum based)					
<a href="#">42</a>	52 of 55	<b>WNW/103.8</b>	<b>67.9 / 0.93</b>	<b>KONE INC 2615 Lancaster Rd Unit 12 Ottawa ON K1B 5N2</b>	<b>GEN</b>
<b>Generator No:</b> ON9457723 <b>SIC Code:</b> <b>SIC Description:</b> <b>Approval Years:</b> As of Dec 2018 <b>PO Box No:</b> <b>Country:</b> Canada <b>Status:</b> Registered					

Map Key	Number of Records	Direction/ Distance (m)	Elev/Diff (m)	Site	DB
<b>Co Admin:</b> <b>Choice of Contact:</b> <b>Phone No Admin:</b> <b>Contaminated Facility:</b> <b>MHSW Facility:</b>					
<b><u>Detail(s)</u></b>					
<b>Waste Class:</b>		122 C			
<b>Waste Class Name:</b>		Alkaline slutions - containing other metals and non-metals (not cyanide)			
<b>Waste Class:</b>		145 I			
<b>Waste Class Name:</b>		Wastes from the use of pigments, coatings and paints			
<b>Waste Class:</b>		213 I			
<b>Waste Class Name:</b>		Petroleum distillates			
<b>Waste Class:</b>		251 L			
<b>Waste Class Name:</b>		Waste oils/sludges (petroleum based)			
<b>Waste Class:</b>		252 L			
<b>Waste Class Name:</b>		Waste crankcase oils and lubricants			

<a href="#">42</a>	53 of 55	WNW/103.8	67.9 / 0.93	2615 Lancaster Rd Ottawa ON K1B 5N2	EHS
<b>Order No:</b>	20180822205	<b>Nearest Intersection:</b>			
<b>Status:</b>	C	<b>Municipality:</b>			
<b>Report Type:</b>	Custom Report	<b>Client Prov/State:</b>		ON	
<b>Report Date:</b>	30-AUG-18	<b>Search Radius (km):</b>		.25	
<b>Date Received:</b>	22-AUG-18	<b>X:</b>		-75.610451	
<b>Previous Site Name:</b>		<b>Y:</b>		45.399304	
<b>Lot/Building Size:</b>					
<b>Additional Info Ordered:</b>	Fire Insur. Maps and/or Site Plans; Topographic Maps; City Directory; Aerial Photos				

<a href="#">42</a>	54 of 55	WNW/103.8	67.9 / 0.93	Eaton Industries (Canada) Company E-ESS 2615 Lancaster Rd, Unit 26 Ottawa ON K1B 5N2	GEN
<b>Generator No:</b>	ON3985067				
<b>SIC Code:</b>					
<b>SIC Description:</b>					
<b>Approval Years:</b>	As of Jul 2020				
<b>PO Box No:</b>					
<b>Country:</b>	Canada				
<b>Status:</b>	Registered				
<b>Co Admin:</b>					
<b>Choice of Contact:</b>					
<b>Phone No Admin:</b>					
<b>Contaminated Facility:</b>					
<b>MHSW Facility:</b>					
<b><u>Detail(s)</u></b>					
<b>Waste Class:</b>		252 L			
<b>Waste Class Name:</b>		Waste crankcase oils and lubricants			
<b>Waste Class:</b>		252 T			
<b>Waste Class Name:</b>		Waste crankcase oils and lubricants			

Map Key	Number of Records	Direction/ Distance (m)	Elev/Diff (m)	Site	DB
<a href="#">42</a>	55 of 55	WNW/103.8	67.9 / 0.93	KONE INC 2615 Lancaster Rd Unit 12 Ottawa ON K1B 5N2	GEN
<b>Generator No:</b> ON9457723 <b>SIC Code:</b> <b>SIC Description:</b> <b>Approval Years:</b> As of Jul 2020 <b>PO Box No:</b> <b>Country:</b> Canada <b>Status:</b> Registered <b>Co Admin:</b> <b>Choice of Contact:</b> <b>Phone No Admin:</b> <b>Contaminated Facility:</b> <b>MHSW Facility:</b>					
<b><u>Detail(s)</u></b>					
<b>Waste Class:</b> 252 L					
<b>Waste Class Name:</b> Waste crankcase oils and lubricants					
<b>Waste Class:</b> 145 I					
<b>Waste Class Name:</b> Wastes from the use of pigments, coatings and paints					
<b>Waste Class:</b> 122 C					
<b>Waste Class Name:</b> Alkaline slutions - containing other metals and non-metals (not cyanide)					
<b>Waste Class:</b> 251 L					
<b>Waste Class Name:</b> Waste oils/sludges (petroleum based)					
<b>Waste Class:</b> 213 I					
<b>Waste Class Name:</b> Petroleum distillates					
<a href="#">43</a>	1 of 1	SW/105.2	68.2 / 1.23	2700 Lancaster Rd Ottawa ON K1B4T7	EHS
<b>Order No:</b> 20150316069 <b>Status:</b> C <b>Report Type:</b> Site Report <b>Report Date:</b> 17-MAR-15 <b>Date Received:</b> 16-MAR-15 <b>Previous Site Name:</b> <b>Lot/Building Size:</b> <b>Additional Info Ordered:</b>		<b>Nearest Intersection:</b> <b>Municipality:</b> <b>Client Prov/State:</b> IL <b>Search Radius (km):</b> .001 <b>X:</b> -75.607961 <b>Y:</b> 45.397362			
<a href="#">44</a>	1 of 1	NNW/111.5	65.9 / -1.07	1280 Leeds Avenue Ottawa ON K1B 3W3	EHS
<b>Order No:</b> 20090916006 <b>Status:</b> C <b>Report Type:</b> Site Report <b>Report Date:</b> 9/17/2009 <b>Date Received:</b> 9/16/2009 <b>Previous Site Name:</b> <b>Lot/Building Size:</b> <b>Additional Info Ordered:</b> Fire Insur. Maps and/or Sire Plans; City Directory		<b>Nearest Intersection:</b> <b>Municipality:</b> <b>Client Prov/State:</b> QC <b>Search Radius (km):</b> 0.25 <b>X:</b> -75.607055 <b>Y:</b> 45.401772			
<a href="#">45</a>	1 of 1	ENE/111.6	64.9 / -2.07	2750 SHEFFIELD RD Ottawa ON	WWIS

Map Key	Number of Records	Direction/ Distance (m)	Elev/Diff (m)	Site	DB
<b>Well ID:</b>	7307310			<b>Flowing (Y/N):</b>	
<b>Construction Date:</b>				<b>Flow Rate:</b>	
<b>Use 1st:</b>	Test Hole			<b>Data Entry Status:</b>	
<b>Use 2nd:</b>	Monitoring			<b>Data Src:</b>	
<b>Final Well Status:</b>	Monitoring and Test Hole			<b>Date Received:</b>	12-Mar-2018 00:00:00
<b>Water Type:</b>				<b>Selected Flag:</b>	TRUE
<b>Casing Material:</b>				<b>Abandonment Rec:</b>	
<b>Audit No:</b>	Z277449			<b>Contractor:</b>	7241
<b>Tag:</b>	A189791			<b>Form Version:</b>	7
<b>Constructn Method:</b>				<b>Owner:</b>	
<b>Elevation (m):</b>				<b>County:</b>	OTTAWA-CARLETON
<b>Elevatn Reliabilty:</b>				<b>Lot:</b>	
<b>Depth to Bedrock:</b>				<b>Concession:</b>	
<b>Well Depth:</b>				<b>Concession Name:</b>	
<b>Overburden/Bedrock:</b>				<b>Easting NAD83:</b>	
<b>Pump Rate:</b>				<b>Northing NAD83:</b>	
<b>Static Water Level:</b>				<b>Zone:</b>	
<b>Clear/Cloudy:</b>				<b>UTM Reliability:</b>	
<b>Municipality:</b>		OTTAWA CITY			
<b>Site Info:</b>					

**PDF URL (Map):**

**Additional Detail(s) (Map)**

**Well Completed Date:** 2018/02/02  
**Year Completed:** 2018  
**Depth (m):** 4.8768  
**Latitude:** 45.3993260257222  
**Longitude:** -75.6049633895179  
**Path:**

**Bore Hole Information**

<b>Bore Hole ID:</b>	1006999987	<b>Elevation:</b>	
<b>DP2BR:</b>		<b>Elevrc:</b>	
<b>Spatial Status:</b>		<b>Zone:</b>	18
<b>Code OB:</b>		<b>East83:</b>	452652.00
<b>Code OB Desc:</b>		<b>North83:</b>	5027490.00
<b>Open Hole:</b>		<b>Org CS:</b>	UTM83
<b>Cluster Kind:</b>		<b>UTMRC:</b>	4
<b>Date Completed:</b>	02-Feb-2018 00:00:00	<b>UTMRC Desc:</b>	margin of error : 30 m - 100 m
<b>Remarks:</b>		<b>Location Method:</b>	wwr
<b>Loc Method Desc:</b>	on Water Well Record		
<b>Elevrc Desc:</b>			
<b>Location Source Date:</b>			
<b>Improvement Location Source:</b>			
<b>Improvement Location Method:</b>			
<b>Source Revision Comment:</b>			
<b>Supplier Comment:</b>			

**Overburden and Bedrock**

**Materials Interval**

**Formation ID:** 1007222143  
**Layer:** 3  
**Color:** 6  
**General Color:** BROWN  
**Mat1:** 05  
**Most Common Material:** CLAY  
**Mat2:** 06  
**Mat2 Desc:** SILT  
**Mat3:** 73

<b>Map Key</b>	<b>Number of Records</b>	<b>Direction/ Distance (m)</b>	<b>Elev/Diff (m)</b>	<b>Site</b>	<b>DB</b>
<b>Mat3 Desc:</b>		HARD			
<b>Formation Top Depth:</b>		4.0			
<b>Formation End Depth:</b>		8.0			
<b>Formation End Depth UOM:</b>		ft			
<b><u>Overburden and Bedrock Materials Interval</u></b>					
<b>Formation ID:</b>		1007222144			
<b>Layer:</b>		4			
<b>Color:</b>		2			
<b>General Color:</b>		GREY			
<b>Mat1:</b>		05			
<b>Most Common Material:</b>		CLAY			
<b>Mat2:</b>		06			
<b>Mat2 Desc:</b>		SILT			
<b>Mat3:</b>		85			
<b>Mat3 Desc:</b>		SOFT			
<b>Formation Top Depth:</b>		8.0			
<b>Formation End Depth:</b>		16.0			
<b>Formation End Depth UOM:</b>		ft			
<b><u>Overburden and Bedrock Materials Interval</u></b>					
<b>Formation ID:</b>		1007222141			
<b>Layer:</b>		1			
<b>Color:</b>		2			
<b>General Color:</b>		GREY			
<b>Mat1:</b>		11			
<b>Most Common Material:</b>		GRAVEL			
<b>Mat2:</b>					
<b>Mat2 Desc:</b>					
<b>Mat3:</b>		73			
<b>Mat3 Desc:</b>		HARD			
<b>Formation Top Depth:</b>		0.0			
<b>Formation End Depth:</b>		1.0			
<b>Formation End Depth UOM:</b>		ft			
<b><u>Overburden and Bedrock Materials Interval</u></b>					
<b>Formation ID:</b>		1007222142			
<b>Layer:</b>		2			
<b>Color:</b>		6			
<b>General Color:</b>		BROWN			
<b>Mat1:</b>		28			
<b>Most Common Material:</b>		SAND			
<b>Mat2:</b>					
<b>Mat2 Desc:</b>					
<b>Mat3:</b>		85			
<b>Mat3 Desc:</b>		SOFT			
<b>Formation Top Depth:</b>		1.0			
<b>Formation End Depth:</b>		4.0			
<b>Formation End Depth UOM:</b>		ft			
<b><u>Annular Space/Abandonment Sealing Record</u></b>					
<b>Plug ID:</b>		1007222154			
<b>Layer:</b>		2			
<b>Plug From:</b>		1.0			

<i>Map Key</i>	<i>Number of Records</i>	<i>Direction/ Distance (m)</i>	<i>Elev/Diff (m)</i>	<i>Site</i>	<i>DB</i>
<i>Plug To:</i>		5.0			
<i>Plug Depth UOM:</i>		ft			
<b><u>Annular Space/Abandonment Sealing Record</u></b>					
<i>Plug ID:</i>		1007222153			
<i>Layer:</i>		1			
<i>Plug From:</i>		0.0			
<i>Plug To:</i>		1.0			
<i>Plug Depth UOM:</i>		ft			
<b><u>Annular Space/Abandonment Sealing Record</u></b>					
<i>Plug ID:</i>		1007222152			
<i>Layer:</i>		1			
<i>Plug From:</i>					
<i>Plug To:</i>					
<i>Plug Depth UOM:</i>		ft			
<b><u>Annular Space/Abandonment Sealing Record</u></b>					
<i>Plug ID:</i>		1007222155			
<i>Layer:</i>		3			
<i>Plug From:</i>		5.0			
<i>Plug To:</i>		16.0			
<i>Plug Depth UOM:</i>		ft			
<b><u>Method of Construction &amp; Well Use</u></b>					
<i>Method Construction ID:</i>		1007222151			
<i>Method Construction Code:</i>		B			
<i>Method Construction:</i>		Other Method			
<i>Other Method Construction:</i>		DIRECT PUSH			
<b><u>Pipe Information</u></b>					
<i>Pipe ID:</i>		1007222140			
<i>Casing No:</i>		0			
<i>Comment:</i>					
<i>Alt Name:</i>					
<b><u>Construction Record - Casing</u></b>					
<i>Casing ID:</i>		1007222147			
<i>Layer:</i>		1			
<i>Material:</i>		5			
<i>Open Hole or Material:</i>		PLASTIC			
<i>Depth From:</i>		0.0			
<i>Depth To:</i>		6.0			
<i>Casing Diameter:</i>		1.3799999952316284			
<i>Casing Diameter UOM:</i>		inch			
<i>Casing Depth UOM:</i>		ft			
<b><u>Construction Record - Screen</u></b>					
<i>Screen ID:</i>		1007222148			



Map Key	Number of Records	Direction/ Distance (m)	Elev/Diff (m)	Site	DB
Layer:		1			
Slot:		10			
Screen Top Depth:		6.0			
Screen End Depth:		16.0			
Screen Material:		5			
Screen Depth UOM:		ft			
Screen Diameter UOM:		inch			
Screen Diameter:		1.659999966621399			

**Water Details**

Water ID: 1007222146  
 Layer:  
 Kind Code:  
 Kind:  
 Water Found Depth:  
 Water Found Depth UOM: ft

**Hole Diameter**

Hole ID: 1007222145  
 Diameter: 2.325000047683716  
 Depth From: 0.0  
 Depth To: 16.0  
 Hole Depth UOM: ft  
 Hole Diameter UOM: inch

**Links**

Bore Hole ID:	1006999987	Tag No:	A189791
Depth M:	4.8768	Contractor:	7241
Year Completed:	2018	Path:	7307307310.pdf
Well Completed Dt:	2018/02/02	Latitude:	45.3993260257222
Audit No:	Z277449	Longitude:	-75.6049633895179

[46](#)    1 of 1    **NW/112.0**    **65.9 / -1.03**    **1250 - 1270 & 1280 Leeds Avenue**  
**Ottawa ON**    **EHS**

Order No:	20100125009	Nearest Intersection:	
Status:	C	Municipality:	
Report Type:	Custom Report	Client Prov/State:	ON
Report Date:	1/29/2010	Search Radius (km):	0.25
Date Received:	1/25/2010	X:	-75.608289
Previous Site Name:		Y:	45.400326
Lot/Building Size:			
Additional Info Ordered:			

[47](#)    1 of 1    **NE/114.2**    **64.8 / -2.19**    **2750 SHEFFIELD**  
**Ottawa ON**    **WWIS**

Well ID:	7307313	Flowing (Y/N):	
Construction Date:		Flow Rate:	
Use 1st:	Test Hole	Data Entry Status:	
Use 2nd:	Monitoring	Data Src:	
Final Well Status:	Monitoring and Test Hole	Date Received:	12-Mar-2018 00:00:00
Water Type:		Selected Flag:	TRUE
Casing Material:		Abandonment Rec:	
Audit No:	Z212331	Contractor:	7241
Tag:	A215909	Form Version:	7
Constructn Method:		Owner:	
Elevation (m):		County:	OTTAWA-CARLETON

Map Key	Number of Records	Direction/ Distance (m)	Elev/Diff (m)	Site	DB
<b>Elevatn Reliability:</b> <b>Depth to Bedrock:</b> <b>Well Depth:</b> <b>Overburden/Bedrock:</b> <b>Pump Rate:</b> <b>Static Water Level:</b> <b>Clear/Cloudy:</b> <b>Municipality:</b> <b>Site Info:</b>		OTTAWA CITY		<b>Lot:</b> <b>Concession:</b> <b>Concession Name:</b> <b>Easting NAD83:</b> <b>Northing NAD83:</b> <b>Zone:</b> <b>UTM Reliability:</b>	
<b>PDF URL (Map):</b>					
<b><u>Additional Detail(s) (Map)</u></b>					
<b>Well Completed Date:</b> <b>Year Completed:</b> <b>Depth (m):</b> <b>Latitude:</b> <b>Longitude:</b> <b>Path:</b>		2018/02/01 2018 4.57 45.3994690908791 -75.6051437942203			
<b><u>Bore Hole Information</u></b>					
<b>Bore Hole ID:</b> <b>DP2BR:</b> <b>Spatial Status:</b> <b>Code OB:</b> <b>Code OB Desc:</b> <b>Open Hole:</b> <b>Cluster Kind:</b> <b>Date Completed:</b> <b>Remarks:</b> <b>Loc Method Desc:</b> <b>Elevrc Desc:</b> <b>Location Source Date:</b> <b>Improvement Location Source:</b> <b>Improvement Location Method:</b> <b>Source Revision Comment:</b> <b>Supplier Comment:</b>		1006999996		<b>Elevation:</b> <b>Elevrc:</b> <b>Zone:</b> <b>East83:</b> <b>North83:</b> <b>Org CS:</b> <b>UTMRC:</b> <b>UTMRC Desc:</b> <b>Location Method:</b>	
				18 452638.00 5027506.00 UTM83 4 margin of error : 30 m - 100 m wwr	
		on Water Well Record			
<b><u>Overburden and Bedrock</u></b> <b><u>Materials Interval</u></b>					
<b>Formation ID:</b> <b>Layer:</b> <b>Color:</b> <b>General Color:</b> <b>Mat1:</b> <b>Most Common Material:</b> <b>Mat2:</b> <b>Mat2 Desc:</b> <b>Mat3:</b> <b>Mat3 Desc:</b> <b>Formation Top Depth:</b> <b>Formation End Depth:</b> <b>Formation End Depth UOM:</b>		1007222187 1 6 BROWN 28 SAND 11 GRAVEL 79 PACKED 0.0 1.2200000286102295 m			
<b><u>Overburden and Bedrock</u></b> <b><u>Materials Interval</u></b>					
<b>Formation ID:</b> <b>Layer:</b>		1007222189 3			

<b>Map Key</b>	<b>Number of Records</b>	<b>Direction/ Distance (m)</b>	<b>Elev/Diff (m)</b>	<b>Site</b>	<b>DB</b>
<b>Color:</b>		2			
<b>General Color:</b>		GREY			
<b>Mat1:</b>		05			
<b>Most Common Material:</b>		CLAY			
<b>Mat2:</b>		28			
<b>Mat2 Desc:</b>		SAND			
<b>Mat3:</b>		85			
<b>Mat3 Desc:</b>		SOFT			
<b>Formation Top Depth:</b>		3.0999999046325684			
<b>Formation End Depth:</b>		4.570000171661377			
<b>Formation End Depth UOM:</b>		m			
<b><u>Overburden and Bedrock</u></b>					
<b><u>Materials Interval</u></b>					
<b>Formation ID:</b>		1007222188			
<b>Layer:</b>		2			
<b>Color:</b>		6			
<b>General Color:</b>		BROWN			
<b>Mat1:</b>		28			
<b>Most Common Material:</b>		SAND			
<b>Mat2:</b>		05			
<b>Mat2 Desc:</b>		CLAY			
<b>Mat3:</b>		85			
<b>Mat3 Desc:</b>		SOFT			
<b>Formation Top Depth:</b>		1.2200000286102295			
<b>Formation End Depth:</b>		3.0999999046325684			
<b>Formation End Depth UOM:</b>		m			
<b><u>Annular Space/Abandonment</u></b>					
<b><u>Sealing Record</u></b>					
<b>Plug ID:</b>		1007222197			
<b>Layer:</b>		1			
<b>Plug From:</b>		0.0			
<b>Plug To:</b>		0.3100000023841858			
<b>Plug Depth UOM:</b>		m			
<b><u>Annular Space/Abandonment</u></b>					
<b><u>Sealing Record</u></b>					
<b>Plug ID:</b>		1007222198			
<b>Layer:</b>		2			
<b>Plug From:</b>		0.3100000023841858			
<b>Plug To:</b>		1.2200000286102295			
<b>Plug Depth UOM:</b>		m			
<b><u>Annular Space/Abandonment</u></b>					
<b><u>Sealing Record</u></b>					
<b>Plug ID:</b>		1007222199			
<b>Layer:</b>		3			
<b>Plug From:</b>		1.2200000286102295			
<b>Plug To:</b>		4.570000171661377			
<b>Plug Depth UOM:</b>		m			
<b><u>Method of Construction &amp; Well</u></b>					
<b><u>Use</u></b>					
<b>Method Construction ID:</b>		1007222196			
<b>Method Construction Code:</b>		B			
<b>Method Construction:</b>		Other Method			

<b>Map Key</b>	<b>Number of Records</b>	<b>Direction/ Distance (m)</b>	<b>Elev/Diff (m)</b>	<b>Site</b>	<b>DB</b>
<b>Other Method Construction:</b>		DIRECT PUSH			
<b><u>Pipe Information</u></b>					
<b>Pipe ID:</b>		1007222186			
<b>Casing No:</b>		0			
<b>Comment:</b>					
<b>Alt Name:</b>					
<b><u>Construction Record - Casing</u></b>					
<b>Casing ID:</b>		1007222192			
<b>Layer:</b>		1			
<b>Material:</b>		5			
<b>Open Hole or Material:</b>		PLASTIC			
<b>Depth From:</b>		0.0			
<b>Depth To:</b>		1.5			
<b>Casing Diameter:</b>		4.03000020980835			
<b>Casing Diameter UOM:</b>		cm			
<b>Casing Depth UOM:</b>		m			
<b><u>Construction Record - Screen</u></b>					
<b>Screen ID:</b>		1007222193			
<b>Layer:</b>		1			
<b>Slot:</b>		10			
<b>Screen Top Depth:</b>		1.5			
<b>Screen End Depth:</b>		4.570000171661377			
<b>Screen Material:</b>		5			
<b>Screen Depth UOM:</b>		m			
<b>Screen Diameter UOM:</b>		cm			
<b>Screen Diameter:</b>		4.820000171661377			
<b><u>Water Details</u></b>					
<b>Water ID:</b>		1007222191			
<b>Layer:</b>					
<b>Kind Code:</b>					
<b>Kind:</b>					
<b>Water Found Depth:</b>					
<b>Water Found Depth UOM:</b>		m			
<b><u>Hole Diameter</u></b>					
<b>Hole ID:</b>		1007222190			
<b>Diameter:</b>		8.25			
<b>Depth From:</b>		0.0			
<b>Depth To:</b>		4.570000171661377			
<b>Hole Depth UOM:</b>		m			
<b>Hole Diameter UOM:</b>		cm			
<b><u>Links</u></b>					
<b>Bore Hole ID:</b>	1006999996	<b>Tag No:</b>	A215909		
<b>Depth M:</b>	4.57	<b>Contractor:</b>	7241		
<b>Year Completed:</b>	2018	<b>Path:</b>	7307307313.pdf		
<b>Well Completed Dt:</b>	2018/02/01	<b>Latitude:</b>	45.3994690908791		
<b>Audit No:</b>	Z212331	<b>Longitude:</b>	-75.6051437942203		

Map Key	Number of Records	Direction/ Distance (m)	Elev/Diff (m)	Site	DB
<a href="#">48</a>	1 of 27	SW/123.9	68.2 / 1.23	VOLCANO TECHNOLOGIES INC. 2710 LANCASTER RD UNIT 113 OTTAWA ON K1B 4W8	SCT
<b>Established:</b>		1920			
<b>Plant Size (ft²):</b>		1000			
<b>Employment:</b>		15			
<b>--Details--</b>					
<b>Description:</b>		Power Boiler and Heat Exchanger Manufacturing			
<b>SIC/NAICS Code:</b>		332410			
<b>Description:</b>		Heating Equipment and Commercial Refrigeration Equipment Manufacturing			
<b>SIC/NAICS Code:</b>		333416			
<a href="#">48</a>	2 of 27	SW/123.9	68.2 / 1.23	VOLCANO INTERNATIONAL INC. 2710 LANCASTER RD UNIT13 OTTAWA ON K1B 4W8	SCT
<b>Established:</b>		1920			
<b>Plant Size (ft²):</b>		0			
<b>Employment:</b>		15			
<b>--Details--</b>					
<b>Description:</b>		HEATING EQUIPMENT, EXCEPT ELECTRIC AND WARM AIR FURNACES			
<b>SIC/NAICS Code:</b>		3433			
<b>Description:</b>		FABRICATED PLATE WORK (BOILER SHOPS)			
<b>SIC/NAICS Code:</b>		3443			
<a href="#">48</a>	3 of 27	SW/123.9	68.2 / 1.23	LIN MAR PRINTING 2710 LANCASTER ROAD UNIT 103 OTTAWA ON K1B 4W8	GEN
<b>Generator No:</b>		ON1909300			
<b>SIC Code:</b>		2819			
<b>SIC Description:</b>		OTHER COMM. PRINTING			
<b>Approval Years:</b>		94,95,96			
<b>PO Box No:</b>					
<b>Country:</b>					
<b>Status:</b>					
<b>Co Admin:</b>					
<b>Choice of Contact:</b>					
<b>Phone No Admin:</b>					
<b>Contaminated Facility:</b>					
<b>MHSW Facility:</b>					
<b>Detail(s)</b>					
<b>Waste Class:</b>		264			
<b>Waste Class Name:</b>		PHOTOPROCESSING WASTES			
<a href="#">48</a>	4 of 27	SW/123.9	68.2 / 1.23	LIN MAR (OUT OF BUS) 2710 LANCASTER ROAD UNIT 103 OTTAWA ON K1B 4W8	GEN
<b>Generator No:</b>		ON1909300			
<b>SIC Code:</b>		2819			
<b>SIC Description:</b>		OTHER COMM. PRINTING			

Map Key	Number of Records	Direction/ Distance (m)	Elev/Diff (m)	Site	DB
<b>Approval Years:</b> <b>PO Box No:</b> <b>Country:</b> <b>Status:</b> <b>Co Admin:</b> <b>Choice of Contact:</b> <b>Phone No Admin:</b> <b>Contaminated Facility:</b> <b>MHSW Facility:</b>		97,98			
<b><u>Detail(s)</u></b>					
<b>Waste Class:</b> <b>Waste Class Name:</b>		264 PHOTOPROCESSING WASTES			
<a href="#">48</a>	5 of 27	SW/123.9	68.2 / 1.23	MORGUARD INVESTMENTS LTD. 2710 LANCASTER ROAD OTTAWA ON	GEN
<b>Generator No:</b> <b>SIC Code:</b> <b>SIC Description:</b> <b>Approval Years:</b> <b>PO Box No:</b> <b>Country:</b> <b>Status:</b> <b>Co Admin:</b> <b>Choice of Contact:</b> <b>Phone No Admin:</b> <b>Contaminated Facility:</b> <b>MHSW Facility:</b>		ON4193419 531310 REAL ESTATE PROPERTY MANAGERS 2013			
<b><u>Detail(s)</u></b>					
<b>Waste Class:</b> <b>Waste Class Name:</b>		252 WASTE OILS & LUBRICANTS			
<b>Waste Class:</b> <b>Waste Class Name:</b>		213 PETROLEUM DISTILLATES			
<b>Waste Class:</b> <b>Waste Class Name:</b>		331 WASTE COMPRESSED GASES			
<b>Waste Class:</b> <b>Waste Class Name:</b>		212 ALIPHATIC SOLVENTS			
<b>Waste Class:</b> <b>Waste Class Name:</b>		146 OTHER SPECIFIED INORGANICS			
<b>Waste Class:</b> <b>Waste Class Name:</b>		112 ACID WASTE - HEAVY METALS			
<b>Waste Class:</b> <b>Waste Class Name:</b>		145 PAINT/PIGMENT/COATING RESIDUES			
<b>Waste Class:</b> <b>Waste Class Name:</b>		113 ACID WASTE - OTHER METALS			
<b>Waste Class:</b> <b>Waste Class Name:</b>		121 ALKALINE WASTES - HEAVY METALS			
<a href="#">48</a>	6 of 27	SW/123.9	68.2 / 1.23	MORGUARD INVESTMENTS LTD.	GEN

Map Key	Number of Records	Direction/ Distance (m)	Elev/Diff (m)	Site	DB
				<b>2710 LANCASTER ROAD OTTAWA ON K1B 4W8</b>	
<b>Generator No:</b>		ON4193419			
<b>SIC Code:</b>		531310			
<b>SIC Description:</b>		Real Estate Property Managers			
<b>Approval Years:</b>		07,08			
<b>PO Box No:</b>					
<b>Country:</b>					
<b>Status:</b>					
<b>Co Admin:</b>					
<b>Choice of Contact:</b>					
<b>Phone No Admin:</b>					
<b>Contaminated Facility:</b>					
<b>MHSW Facility:</b>					
<b><u>Detail(s)</u></b>					
<b>Waste Class:</b>		212			
<b>Waste Class Name:</b>		ALIPHATIC SOLVENTS			
<b>Waste Class:</b>		252			
<b>Waste Class Name:</b>		WASTE OILS & LUBRICANTS			
<b>Waste Class:</b>		331			
<b>Waste Class Name:</b>		WASTE COMPRESSED GASES			
<b>Waste Class:</b>		113			
<b>Waste Class Name:</b>		ACID WASTE - OTHER METALS			
<b>Waste Class:</b>		145			
<b>Waste Class Name:</b>		PAINT/PIGMENT/COATING RESIDUES			
<b>48</b>	<b>7 of 27</b>	<b>SW/123.9</b>	<b>68.2 / 1.23</b>	<b>Diversified Nutrition 2710 Lancaster Rd Unit 109 Ottawa ON K1B 4W8</b>	<b>SCT</b>
<b>Established:</b>		01-SEP-99			
<b>Plant Size (ft²):</b>					
<b>Employment:</b>					
<b><u>--Details--</u></b>					
<b>Description:</b>		Pharmaceutical and Medicine Manufacturing			
<b>SIC/NAICS Code:</b>		325410			
<b>48</b>	<b>8 of 27</b>	<b>SW/123.9</b>	<b>68.2 / 1.23</b>	<b>MORGUARD INVESTMENTS LTD. 2710 LANCASTER ROAD OTTAWA ON</b>	<b>GEN</b>
<b>Generator No:</b>		ON4193419			
<b>SIC Code:</b>		531310			
<b>SIC Description:</b>		Real Estate Property Managers			
<b>Approval Years:</b>		2009			
<b>PO Box No:</b>					
<b>Country:</b>					
<b>Status:</b>					
<b>Co Admin:</b>					
<b>Choice of Contact:</b>					
<b>Phone No Admin:</b>					
<b>Contaminated Facility:</b>					
<b>MHSW Facility:</b>					



Map Key	Number of Records	Direction/ Distance (m)	Elev/Diff (m)	Site	DB
---------	-------------------	----------------------------	------------------	------	----

**Detail(s)**

**Waste Class:** 113  
**Waste Class Name:** ACID WASTE - OTHER METALS  
  
**Waste Class:** 145  
**Waste Class Name:** PAINT/PIGMENT/COATING RESIDUES  
  
**Waste Class:** 212  
**Waste Class Name:** ALIPHATIC SOLVENTS  
  
**Waste Class:** 252  
**Waste Class Name:** WASTE OILS & LUBRICANTS  
  
**Waste Class:** 331  
**Waste Class Name:** WASTE COMPRESSED GASES

<a href="#">48</a>	9 of 27	SW/123.9	68.2 / 1.23	Asbex Ltd 101-2710 Lancaster Rd Ottawa ON	GEN
--------------------	---------	----------	-------------	---	-----

**Generator No:** ON8337630  
**SIC Code:** 231410  
**SIC Description:**  
**Approval Years:** 2010  
**PO Box No:**  
**Country:**  
**Status:**  
**Co Admin:**  
**Choice of Contact:**  
**Phone No Admin:**  
**Contaminated Facility:**  
**MHSW Facility:**

**Detail(s)**

**Waste Class:** 252  
**Waste Class Name:** WASTE OILS & LUBRICANTS  
  
**Waste Class:** 146  
**Waste Class Name:** OTHER SPECIFIED INORGANICS  
  
**Waste Class:** 145  
**Waste Class Name:** PAINT/PIGMENT/COATING RESIDUES

<a href="#">48</a>	10 of 27	SW/123.9	68.2 / 1.23	MORGUARD INVESTMENTS LTD. 2710 LANCASTER ROAD OTTAWA ON	GEN
--------------------	----------	----------	-------------	---	-----

**Generator No:** ON4193419  
**SIC Code:** 531310  
**SIC Description:** Real Estate Property Managers  
**Approval Years:** 2010  
**PO Box No:**  
**Country:**  
**Status:**  
**Co Admin:**  
**Choice of Contact:**  
**Phone No Admin:**  
**Contaminated Facility:**  
**MHSW Facility:**

<b>Map Key</b>	<b>Number of Records</b>	<b>Direction/ Distance (m)</b>	<b>Elev/Diff (m)</b>	<b>Site</b>	<b>DB</b>
<b><u>Detail(s)</u></b>					
<b>Waste Class:</b>		213			
<b>Waste Class Name:</b>		PETROLEUM DISTILLATES			
<b>Waste Class:</b>		112			
<b>Waste Class Name:</b>		ACID WASTE - HEAVY METALS			
<b>Waste Class:</b>		113			
<b>Waste Class Name:</b>		ACID WASTE - OTHER METALS			
<b>Waste Class:</b>		212			
<b>Waste Class Name:</b>		ALIPHATIC SOLVENTS			
<b>Waste Class:</b>		252			
<b>Waste Class Name:</b>		WASTE OILS & LUBRICANTS			
<b>Waste Class:</b>		331			
<b>Waste Class Name:</b>		WASTE COMPRESSED GASES			
<b>Waste Class:</b>		121			
<b>Waste Class Name:</b>		ALKALINE WASTES - HEAVY METALS			
<b>Waste Class:</b>		145			
<b>Waste Class Name:</b>		PAINT/PIGMENT/COATING RESIDUES			
<b>Waste Class:</b>		146			
<b>Waste Class Name:</b>		OTHER SPECIFIED INORGANICS			

<a href="#">48</a>	11 of 27	SW/123.9	68.2 / 1.23	<b>MORGUARD INVESTMENTS LTD. 2710 LANCASTER ROAD OTTAWA ON</b>	<b>GEN</b>
--------------------	----------	----------	-------------	--	------------

**Generator No:** ON4193419  
**SIC Code:** 531310  
**SIC Description:** Real Estate Property Managers  
**Approval Years:** 2011  
**PO Box No:**  
**Country:**  
**Status:**  
**Co Admin:**  
**Choice of Contact:**  
**Phone No Admin:**  
**Contaminated Facility:**  
**MHSW Facility:**

**Detail(s)**

**Waste Class:** 121  
**Waste Class Name:** ALKALINE WASTES - HEAVY METALS

**Waste Class:** 112  
**Waste Class Name:** ACID WASTE - HEAVY METALS

**Waste Class:** 252  
**Waste Class Name:** WASTE OILS & LUBRICANTS

**Waste Class:** 145  
**Waste Class Name:** PAINT/PIGMENT/COATING RESIDUES

**Waste Class:** 113  
**Waste Class Name:** ACID WASTE - OTHER METALS

**Waste Class:** 146

Map Key	Number of Records	Direction/ Distance (m)	Elev/Diff (m)	Site	DB
<b>Waste Class Name:</b>		OTHER SPECIFIED INORGANICS			
<b>Waste Class:</b>		213			
<b>Waste Class Name:</b>		PETROLEUM DISTILLATES			
<b>Waste Class:</b>		212			
<b>Waste Class Name:</b>		ALIPHATIC SOLVENTS			
<b>Waste Class:</b>		331			
<b>Waste Class Name:</b>		WASTE COMPRESSED GASES			

<a href="#">48</a>	12 of 27	<b>SW/123.9</b>	<b>68.2 / 1.23</b>	<b>Asbex Ltd 101-2710 Lancaster Rd Ottawa ON</b>	<b>GEN</b>
<b>Generator No:</b>		ON8337630			
<b>SIC Code:</b>		231410			
<b>SIC Description:</b>					
<b>Approval Years:</b>		2011			
<b>PO Box No:</b>					
<b>Country:</b>					
<b>Status:</b>					
<b>Co Admin:</b>					
<b>Choice of Contact:</b>					
<b>Phone No Admin:</b>					
<b>Contaminated Facility:</b>					
<b>MHSW Facility:</b>					

Detail(s)

<b>Waste Class:</b>		252			
<b>Waste Class Name:</b>		WASTE OILS & LUBRICANTS			
<b>Waste Class:</b>		145			
<b>Waste Class Name:</b>		PAINT/PIGMENT/COATING RESIDUES			
<b>Waste Class:</b>		146			
<b>Waste Class Name:</b>		OTHER SPECIFIED INORGANICS			

<a href="#">48</a>	13 of 27	<b>SW/123.9</b>	<b>68.2 / 1.23</b>	<b>Asbex Ltd 101-2710 Lancaster Rd Ottawa ON</b>	<b>GEN</b>
<b>Generator No:</b>		ON8337630			
<b>SIC Code:</b>		231410			
<b>SIC Description:</b>					
<b>Approval Years:</b>		2012			
<b>PO Box No:</b>					
<b>Country:</b>					
<b>Status:</b>					
<b>Co Admin:</b>					
<b>Choice of Contact:</b>					
<b>Phone No Admin:</b>					
<b>Contaminated Facility:</b>					
<b>MHSW Facility:</b>					

Detail(s)

<b>Waste Class:</b>		252			
<b>Waste Class Name:</b>		WASTE OILS & LUBRICANTS			
<b>Waste Class:</b>		145			
<b>Waste Class Name:</b>		PAINT/PIGMENT/COATING RESIDUES			

Map Key	Number of Records	Direction/ Distance (m)	Elev/Diff (m)	Site	DB
<b>Waste Class:</b>		146			
<b>Waste Class Name:</b>		OTHER SPECIFIED INORGANICS			

<a href="#">48</a>	14 of 27	SW/123.9	68.2 / 1.23	MORGUARD INVESTMENTS LTD. 2710 LANCASTER ROAD OTTAWA ON K1B 4W8	GEN
--------------------	----------	----------	-------------	---	-----

**Generator No:** ON4193419  
**SIC Code:** 531310  
**SIC Description:** Real Estate Property Managers  
**Approval Years:** 2012  
**PO Box No:**  
**Country:**  
**Status:**  
**Co Admin:**  
**Choice of Contact:**  
**Phone No Admin:**  
**Contaminated Facility:**  
**MHSW Facility:**

**Detail(s)**

**Waste Class:** 146  
**Waste Class Name:** OTHER SPECIFIED INORGANICS

**Waste Class:** 331  
**Waste Class Name:** WASTE COMPRESSED GASES

**Waste Class:** 212  
**Waste Class Name:** ALIPHATIC SOLVENTS

**Waste Class:** 112  
**Waste Class Name:** ACID WASTE - HEAVY METALS

**Waste Class:** 113  
**Waste Class Name:** ACID WASTE - OTHER METALS

**Waste Class:** 121  
**Waste Class Name:** ALKALINE WASTES - HEAVY METALS

**Waste Class:** 145  
**Waste Class Name:** PAINT/PIGMENT/COATING RESIDUES

**Waste Class:** 252  
**Waste Class Name:** WASTE OILS & LUBRICANTS

**Waste Class:** 213  
**Waste Class Name:** PETROLEUM DISTILLATES

<a href="#">48</a>	15 of 27	SW/123.9	68.2 / 1.23	Asbex Ltd 101-2710 Lancaster Rd Ottawa ON	GEN
--------------------	----------	----------	-------------	---	-----

**Generator No:** ON8337630  
**SIC Code:** 231410  
**SIC Description:** CONSTRUCTION MANAGEMENT  
**Approval Years:** 2013  
**PO Box No:**  
**Country:**  
**Status:**  
**Co Admin:**  
**Choice of Contact:**

Map Key	Number of Records	Direction/ Distance (m)	Elev/Diff (m)	Site	DB
<b>Phone No Admin:</b> <b>Contaminated Facility:</b> <b>MHSW Facility:</b>					
<b><u>Detail(s)</u></b>					
<b>Waste Class:</b>		252			
<b>Waste Class Name:</b>		WASTE OILS & LUBRICANTS			
<b>Waste Class:</b>		146			
<b>Waste Class Name:</b>		OTHER SPECIFIED INORGANICS			
<b>Waste Class:</b>		221			
<b>Waste Class Name:</b>		LIGHT FUELS			
<b>Waste Class:</b>		145			
<b>Waste Class Name:</b>		PAINT/PIGMENT/COATING RESIDUES			
<b>Waste Class:</b>		148			
<b>Waste Class Name:</b>		INORGANIC LABORATORY CHEMICALS			

<a href="#">48</a>	16 of 27	SW/123.9	68.2 / 1.23	<b>PENSIONFUND REALTY LIMITED</b> 2710 LANCASTER RD OTTAWA ON K1B 4W8	EASR
<b>Approval No:</b>	R-003-1614396736			<b>MOE District:</b>	Ottawa
<b>Status:</b>	REGISTERED			<b>Municipality:</b>	OTTAWA
<b>Date:</b>	2016-07-22			<b>Latitude:</b>	45.39722222
<b>Record Type:</b>	EASR			<b>Longitude:</b>	-75.60805556
<b>Link Source:</b>	MOFA			<b>Geometry X:</b>	
<b>Project Type:</b>	Heating System			<b>Geometry Y:</b>	
<b>Full Address:</b>					
<b>Approval Type:</b>	EASR-Heating System				
<b>SWP Area Name:</b>	Rideau Valley				
<b>PDF URL:</b>					
<b>PDF Site Location:</b>					

<a href="#">48</a>	17 of 27	SW/123.9	68.2 / 1.23	<b>MORGUARD INVESTMENTS LTD.</b> 2710 LANCASTER ROAD, UNIT 107 OTTAWA ON K1B 4W8	GEN
<b>Generator No:</b>	ON4182901				
<b>SIC Code:</b>	531310				
<b>SIC Description:</b>	REAL ESTATE PROPERTY MANAGERS				
<b>Approval Years:</b>	2016				
<b>PO Box No:</b>					
<b>Country:</b>	Canada				
<b>Status:</b>					
<b>Co Admin:</b>	Lorna de Leon				
<b>Choice of Contact:</b>	CO_OFFICIAL				
<b>Phone No Admin:</b>	905-281-5965 Ext.				
<b>Contaminated Facility:</b>	No				
<b>MHSW Facility:</b>	No				

<b><u>Detail(s)</u></b>					
<b>Waste Class:</b>		145			
<b>Waste Class Name:</b>		PAINT/PIGMENT/COATING RESIDUES			
<b>Waste Class:</b>		146			
<b>Waste Class Name:</b>		OTHER SPECIFIED INORGANICS			

Map Key	Number of Records	Direction/ Distance (m)	Elev/Diff (m)	Site	DB
<a href="#">48</a>	18 of 27	SW/123.9	68.2 / 1.23	Asbex Ltd 101-2710 Lancaster Rd Ottawa ON K1B4W8	GEN
<b>Generator No:</b>		ON8337630			
<b>SIC Code:</b>		231410			
<b>SIC Description:</b>		CONSTRUCTION MANAGEMENT			
<b>Approval Years:</b>		2016			
<b>PO Box No:</b>					
<b>Country:</b>		Canada			
<b>Status:</b>					
<b>Co Admin:</b>		Scott Jenkins			
<b>Choice of Contact:</b>		CO_ADMIN			
<b>Phone No Admin:</b>		613-228-1080 Ext.			
<b>Contaminated Facility:</b>		No			
<b>MHSW Facility:</b>		No			
<b><u>Detail(s)</u></b>					
<b>Waste Class:</b>		148			
<b>Waste Class Name:</b>		INORGANIC LABORATORY CHEMICALS			
<b>Waste Class:</b>		252			
<b>Waste Class Name:</b>		WASTE OILS & LUBRICANTS			
<b>Waste Class:</b>		145			
<b>Waste Class Name:</b>		PAINT/PIGMENT/COATING RESIDUES			
<b>Waste Class:</b>		146			
<b>Waste Class Name:</b>		OTHER SPECIFIED INORGANICS			
<b>Waste Class:</b>		221			
<b>Waste Class Name:</b>		LIGHT FUELS			

<a href="#">48</a>	19 of 27	SW/123.9	68.2 / 1.23	Asbex Ltd 101-2710 Lancaster Rd Ottawa ON K1B4W8	GEN
<b>Generator No:</b>		ON8337630			
<b>SIC Code:</b>		231410			
<b>SIC Description:</b>		CONSTRUCTION MANAGEMENT			
<b>Approval Years:</b>		2015			
<b>PO Box No:</b>					
<b>Country:</b>		Canada			
<b>Status:</b>					
<b>Co Admin:</b>		Scott Jenkins			
<b>Choice of Contact:</b>		CO_ADMIN			
<b>Phone No Admin:</b>		613-228-1080 Ext.			
<b>Contaminated Facility:</b>		No			
<b>MHSW Facility:</b>		No			
<b><u>Detail(s)</u></b>					
<b>Waste Class:</b>		148			
<b>Waste Class Name:</b>		INORGANIC LABORATORY CHEMICALS			
<b>Waste Class:</b>		145			
<b>Waste Class Name:</b>		PAINT/PIGMENT/COATING RESIDUES			
<b>Waste Class:</b>		252			
<b>Waste Class Name:</b>		WASTE OILS & LUBRICANTS			

Map Key	Number of Records	Direction/ Distance (m)	Elev/Diff (m)	Site	DB
<b>Waste Class:</b>		221			
<b>Waste Class Name:</b>		LIGHT FUELS			
<b>Waste Class:</b>		146			
<b>Waste Class Name:</b>		OTHER SPECIFIED INORGANICS			
<a href="#">48</a>	20 of 27	SW/123.9	68.2 / 1.23	MORGUARD INVESTMENTS LTD. 2710 LANCASTER ROAD, UNIT 107 OTTAWA ON K1B 4W8	GEN
<b>Generator No:</b>		ON4182901			
<b>SIC Code:</b>		531310			
<b>SIC Description:</b>		REAL ESTATE PROPERTY MANAGERS			
<b>Approval Years:</b>		2015			
<b>PO Box No:</b>					
<b>Country:</b>		Canada			
<b>Status:</b>					
<b>Co Admin:</b>		Lorna de Leon			
<b>Choice of Contact:</b>		CO_OFFICIAL			
<b>Phone No Admin:</b>		905-281-5965 Ext.			
<b>Contaminated Facility:</b>		No			
<b>MHSW Facility:</b>		No			
<b><u>Detail(s)</u></b>					
<b>Waste Class:</b>		146			
<b>Waste Class Name:</b>		OTHER SPECIFIED INORGANICS			
<b>Waste Class:</b>		145			
<b>Waste Class Name:</b>		PAINT/PIGMENT/COATING RESIDUES			
<a href="#">48</a>	21 of 27	SW/123.9	68.2 / 1.23	Asbex Ltd 101-2710 Lancaster Rd Ottawa ON K1B4W8	GEN
<b>Generator No:</b>		ON8337630			
<b>SIC Code:</b>		231410			
<b>SIC Description:</b>		CONSTRUCTION MANAGEMENT			
<b>Approval Years:</b>		2014			
<b>PO Box No:</b>					
<b>Country:</b>		Canada			
<b>Status:</b>					
<b>Co Admin:</b>		Scott Jenkins			
<b>Choice of Contact:</b>		CO_ADMIN			
<b>Phone No Admin:</b>		613-228-1080 Ext.			
<b>Contaminated Facility:</b>		No			
<b>MHSW Facility:</b>		No			
<b><u>Detail(s)</u></b>					
<b>Waste Class:</b>		148			
<b>Waste Class Name:</b>		INORGANIC LABORATORY CHEMICALS			
<b>Waste Class:</b>		145			
<b>Waste Class Name:</b>		PAINT/PIGMENT/COATING RESIDUES			
<b>Waste Class:</b>		252			
<b>Waste Class Name:</b>		WASTE OILS & LUBRICANTS			
<b>Waste Class:</b>		146			
<b>Waste Class Name:</b>		OTHER SPECIFIED INORGANICS			
<b>Waste Class:</b>		221			



Map Key	Number of Records	Direction/ Distance (m)	Elev/Diff (m)	Site	DB
<b>Waste Class Name:</b>		LIGHT FUELS			
<a href="#">48</a>	22 of 27	SW/123.9	68.2 / 1.23	MORGUARD INVESTMENTS LTD. 2710 LANCASTER ROAD, UNIT 107 OTTAWA ON K1B 4W8	GEN
<b>Generator No:</b>		ON4182901			
<b>SIC Code:</b>		531310			
<b>SIC Description:</b>		REAL ESTATE PROPERTY MANAGERS			
<b>Approval Years:</b>		2014			
<b>PO Box No:</b>					
<b>Country:</b>		Canada			
<b>Status:</b>					
<b>Co Admin:</b>		Amira Palacios			
<b>Choice of Contact:</b>		CO_OFFICIAL			
<b>Phone No Admin:</b>		905-281-5810 Ext.			
<b>Contaminated Facility:</b>		No			
<b>MHSW Facility:</b>		No			
<b><u>Detail(s)</u></b>					
<b>Waste Class:</b>		145			
<b>Waste Class Name:</b>		PAINT/PIGMENT/COATING RESIDUES			
<b>Waste Class:</b>		146			
<b>Waste Class Name:</b>		OTHER SPECIFIED INORGANICS			
<a href="#">48</a>	23 of 27	SW/123.9	68.2 / 1.23	MORGUARD INVESTMENTS LTD. 2710 LANCASTER ROAD, UNIT 107 OTTAWA ON K1B 4W8	GEN
<b>Generator No:</b>		ON4182901			
<b>SIC Code:</b>					
<b>SIC Description:</b>					
<b>Approval Years:</b>		As of Dec 2018			
<b>PO Box No:</b>					
<b>Country:</b>		Canada			
<b>Status:</b>		Registered			
<b>Co Admin:</b>					
<b>Choice of Contact:</b>					
<b>Phone No Admin:</b>					
<b>Contaminated Facility:</b>					
<b>MHSW Facility:</b>					
<b><u>Detail(s)</u></b>					
<b>Waste Class:</b>		145 I			
<b>Waste Class Name:</b>		Wastes from the use of pigments, coatings and paints			
<b>Waste Class:</b>		145 L			
<b>Waste Class Name:</b>		Wastes from the use of pigments, coatings and paints			
<b>Waste Class:</b>		146 T			
<b>Waste Class Name:</b>		Other specified inorganic sludges, slurries or solids			
<a href="#">48</a>	24 of 27	SW/123.9	68.2 / 1.23	Asbex Ltd 101-2710 Lancaster Rd Ottawa ON K1B4W8	GEN
<b>Generator No:</b>		ON8337630			
<b>SIC Code:</b>					
<b>SIC Description:</b>					

Map Key	Number of Records	Direction/ Distance (m)	Elev/Diff (m)	Site	DB
<b>Approval Years:</b> <b>PO Box No:</b> <b>Country:</b> <b>Status:</b> <b>Co Admin:</b> <b>Choice of Contact:</b> <b>Phone No Admin:</b> <b>Contaminated Facility:</b> <b>MHSW Facility:</b>		As of Jun 2017			
<b><u>Detail(s)</u></b>					
<b>Waste Class:</b>		146 L			
<b>Waste Class Name:</b>		Other specified inorganic sludges, slurries or solids			
<b>Waste Class:</b>		221 I			
<b>Waste Class Name:</b>		Light fuels			
<b>Waste Class:</b>		148 C			
<b>Waste Class Name:</b>		Misc. wastes and inorganic chemicals			
<b>Waste Class:</b>		146 T			
<b>Waste Class Name:</b>		Other specified inorganic sludges, slurries or solids			
<b>Waste Class:</b>		145 L			
<b>Waste Class Name:</b>		Wastes from the use of pigments, coatings and paints			
<b>Waste Class:</b>		145 I			
<b>Waste Class Name:</b>		Wastes from the use of pigments, coatings and paints			
<a href="#">48</a>	25 of 27	SW/123.9	68.2 / 1.23	<b>MORGUARD INVESTMENTS LTD. 2710 LANCASTER ROAD, UNIT 107 OTTAWA ON K1B 4W8</b>	<b>GEN</b>
<b>Generator No:</b> <b>SIC Code:</b> <b>SIC Description:</b> <b>Approval Years:</b> <b>PO Box No:</b> <b>Country:</b> <b>Status:</b> <b>Co Admin:</b> <b>Choice of Contact:</b> <b>Phone No Admin:</b> <b>Contaminated Facility:</b> <b>MHSW Facility:</b>		ON4182901			
<b>Approval Years:</b> <b>PO Box No:</b> <b>Country:</b> <b>Status:</b> <b>Co Admin:</b> <b>Choice of Contact:</b> <b>Phone No Admin:</b> <b>Contaminated Facility:</b> <b>MHSW Facility:</b>		As of Jul 2020			
<b><u>Detail(s)</u></b>					
<b>Waste Class:</b>		145 L			
<b>Waste Class Name:</b>		Wastes from the use of pigments, coatings and paints			
<b>Waste Class:</b>		145 I			
<b>Waste Class Name:</b>		Wastes from the use of pigments, coatings and paints			
<b>Waste Class:</b>		146 T			
<b>Waste Class Name:</b>		Other specified inorganic sludges, slurries or solids			
<a href="#">48</a>	26 of 27	SW/123.9	68.2 / 1.23	<b>Heritage Food Service Group of Canada 2710 Lancaster Road Unit115 Ottawa ON K1B 4T7</b>	<b>GEN</b>
<b>Generator No:</b>		ON9411439			

Map Key	Number of Records	Direction/ Distance (m)	Elev/Diff (m)	Site	DB
<b>SIC Code:</b> <b>SIC Description:</b> <b>Approval Years:</b> As of Jul 2020 <b>PO Box No:</b> <b>Country:</b> Canada <b>Status:</b> Registered <b>Co Admin:</b> <b>Choice of Contact:</b> <b>Phone No Admin:</b> <b>Contaminated Facility:</b> <b>MHSW Facility:</b>					
<b><u>Detail(s)</u></b>					
<b>Waste Class:</b> 263 L <b>Waste Class Name:</b> Misc. waste organic chemicals  <b>Waste Class:</b> 122 C <b>Waste Class Name:</b> Alkaline slutions - containing other metals and non-metals (not cyanide)					
<a href="#">48</a>	27 of 27	SW/123.9	68.2 / 1.23	Morguard Investments Ltd 2710 Lancaster Rd Ottawa ON K1R 7S8	GEN
<b>Generator No:</b> ON4983946 <b>SIC Code:</b> <b>SIC Description:</b> <b>Approval Years:</b> As of Nov 2021 <b>PO Box No:</b> <b>Country:</b> Canada <b>Status:</b> Registered <b>Co Admin:</b> <b>Choice of Contact:</b> <b>Phone No Admin:</b> <b>Contaminated Facility:</b> <b>MHSW Facility:</b>					
<b><u>Detail(s)</u></b>					
<b>Waste Class:</b> 331 I <b>Waste Class Name:</b> Waste compressed gases including cylinders  <b>Waste Class:</b> 146 T <b>Waste Class Name:</b> Other specified inorganic sludges, slurries or solids  <b>Waste Class:</b> 121 C <b>Waste Class Name:</b> Alkaline slutions - containing heavy metals  <b>Waste Class:</b> 212 L <b>Waste Class Name:</b> Aliphatic solvents and residues  <b>Waste Class:</b> 252 L <b>Waste Class Name:</b> Waste crankcase oils and lubricants  <b>Waste Class:</b> 145 I <b>Waste Class Name:</b> Wastes from the use of pigments, coatings and paints  <b>Waste Class:</b> 112 C <b>Waste Class Name:</b> Acid solutions - containing heavy metals					
<a href="#">49</a>	1 of 1	ENE/124.1	64.9 / -2.07	2750 SHEFFIELD OTTAWA ON	WWIS

Map Key	Number of Records	Direction/ Distance (m)	Elev/Diff (m)	Site	DB
<b>Well ID:</b>	7302241			<b>Flowing (Y/N):</b>	
<b>Construction Date:</b>				<b>Flow Rate:</b>	
<b>Use 1st:</b>	Test Hole			<b>Data Entry Status:</b>	
<b>Use 2nd:</b>	Monitoring			<b>Data Src:</b>	
<b>Final Well Status:</b>	Observation Wells			<b>Date Received:</b>	22-Dec-2017 00:00:00
<b>Water Type:</b>				<b>Selected Flag:</b>	TRUE
<b>Casing Material:</b>				<b>Abandonment Rec:</b>	
<b>Audit No:</b>	Z247714			<b>Contractor:</b>	7241
<b>Tag:</b>	A182607			<b>Form Version:</b>	7
<b>Constructn Method:</b>				<b>Owner:</b>	
<b>Elevation (m):</b>				<b>County:</b>	OTTAWA-CARLETON
<b>Elevatn Reliabilty:</b>				<b>Lot:</b>	
<b>Depth to Bedrock:</b>				<b>Concession:</b>	
<b>Well Depth:</b>				<b>Concession Name:</b>	
<b>Overburden/Bedrock:</b>				<b>Easting NAD83:</b>	
<b>Pump Rate:</b>				<b>Northing NAD83:</b>	
<b>Static Water Level:</b>				<b>Zone:</b>	
<b>Clear/Cloudy:</b>				<b>UTM Reliability:</b>	
<b>Municipality:</b>		OTTAWA CITY			
<b>Site Info:</b>					

PDF URL (Map):

**Additional Detail(s) (Map)**

**Well Completed Date:** 2017/11/21  
**Year Completed:** 2017  
**Depth (m):** 5.49  
**Latitude:** 45.3994522398188  
**Longitude:** -75.6049264054727  
**Path:**

**Bore Hole Information**

<b>Bore Hole ID:</b>	1006927874	<b>Elevation:</b>	
<b>DP2BR:</b>		<b>Elevrc:</b>	
<b>Spatial Status:</b>		<b>Zone:</b>	18
<b>Code OB:</b>		<b>East83:</b>	452655.00
<b>Code OB Desc:</b>		<b>North83:</b>	5027504.00
<b>Open Hole:</b>		<b>Org CS:</b>	UTM83
<b>Cluster Kind:</b>		<b>UTMRC:</b>	4
<b>Date Completed:</b>	21-Nov-2017 00:00:00	<b>UTMRC Desc:</b>	margin of error : 30 m - 100 m
<b>Remarks:</b>		<b>Location Method:</b>	wwr
<b>Loc Method Desc:</b>	on Water Well Record		
<b>Elevrc Desc:</b>			
<b>Location Source Date:</b>			
<b>Improvement Location Source:</b>			
<b>Improvement Location Method:</b>			
<b>Source Revision Comment:</b>			
<b>Supplier Comment:</b>			

**Overburden and Bedrock**

**Materials Interval**

**Formation ID:** 1007101923  
**Layer:** 3  
**Color:** 2  
**General Color:** GREY  
**Mat1:** 05  
**Most Common Material:** CLAY  
**Mat2:** 06  
**Mat2 Desc:** SILT  
**Mat3:** 85

<b>Map Key</b>	<b>Number of Records</b>	<b>Direction/ Distance (m)</b>	<b>Elev/Diff (m)</b>	<b>Site</b>	<b>DB</b>
<b>Mat3 Desc:</b>			SOFT		
<b>Formation Top Depth:</b>			1.8300000429153442		
<b>Formation End Depth:</b>			5.489999771118164		
<b>Formation End Depth UOM:</b>			m		
<b><u>Overburden and Bedrock Materials Interval</u></b>					
<b>Formation ID:</b>			1007101922		
<b>Layer:</b>			2		
<b>Color:</b>			6		
<b>General Color:</b>			BROWN		
<b>Mat1:</b>			05		
<b>Most Common Material:</b>			CLAY		
<b>Mat2:</b>			28		
<b>Mat2 Desc:</b>			SAND		
<b>Mat3:</b>			85		
<b>Mat3 Desc:</b>			SOFT		
<b>Formation Top Depth:</b>			1.2200000286102295		
<b>Formation End Depth:</b>			1.8300000429153442		
<b>Formation End Depth UOM:</b>			m		
<b><u>Overburden and Bedrock Materials Interval</u></b>					
<b>Formation ID:</b>			1007101921		
<b>Layer:</b>			1		
<b>Color:</b>			2		
<b>General Color:</b>			GREY		
<b>Mat1:</b>			11		
<b>Most Common Material:</b>			GRAVEL		
<b>Mat2:</b>					
<b>Mat2 Desc:</b>					
<b>Mat3:</b>			77		
<b>Mat3 Desc:</b>			LOOSE		
<b>Formation Top Depth:</b>			0.0		
<b>Formation End Depth:</b>			1.2200000286102295		
<b>Formation End Depth UOM:</b>			m		
<b><u>Annular Space/Abandonment Sealing Record</u></b>					
<b>Plug ID:</b>			1007101931		
<b>Layer:</b>			1		
<b>Plug From:</b>			0.0		
<b>Plug To:</b>			0.3100000023841858		
<b>Plug Depth UOM:</b>			m		
<b><u>Annular Space/Abandonment Sealing Record</u></b>					
<b>Plug ID:</b>			1007101933		
<b>Layer:</b>			3		
<b>Plug From:</b>			2.130000114440918		
<b>Plug To:</b>			5.489999771118164		
<b>Plug Depth UOM:</b>			m		
<b><u>Annular Space/Abandonment Sealing Record</u></b>					
<b>Plug ID:</b>			1007101932		
<b>Layer:</b>			2		

<i>Map Key</i>	<i>Number of Records</i>	<i>Direction/ Distance (m)</i>	<i>Elev/Diff (m)</i>	<i>Site</i>	<i>DB</i>
<i>Plug From:</i>		0.3100000023841858			
<i>Plug To:</i>		2.130000114440918			
<i>Plug Depth UOM:</i>		m			
<b><u>Method of Construction &amp; Well Use</u></b>					
<i>Method Construction ID:</i>		1007101930			
<i>Method Construction Code:</i>		D			
<i>Method Construction:</i>		Direct Push			
<i>Other Method Construction:</i>					
<b><u>Pipe Information</u></b>					
<i>Pipe ID:</i>		1007101920			
<i>Casing No:</i>		0			
<i>Comment:</i>					
<i>Alt Name:</i>					
<b><u>Construction Record - Casing</u></b>					
<i>Casing ID:</i>		1007101926			
<i>Layer:</i>		1			
<i>Material:</i>		5			
<i>Open Hole or Material:</i>		PLASTIC			
<i>Depth From:</i>		0.0			
<i>Depth To:</i>		2.440000057220459			
<i>Casing Diameter:</i>					
<i>Casing Diameter UOM:</i>		cm			
<i>Casing Depth UOM:</i>		m			
<b><u>Construction Record - Screen</u></b>					
<i>Screen ID:</i>		1007101927			
<i>Layer:</i>		1			
<i>Slot:</i>		10			
<i>Screen Top Depth:</i>		2.440000057220459			
<i>Screen End Depth:</i>		5.489999771118164			
<i>Screen Material:</i>		5			
<i>Screen Depth UOM:</i>		m			
<i>Screen Diameter UOM:</i>		cm			
<i>Screen Diameter:</i>					
<b><u>Water Details</u></b>					
<i>Water ID:</i>		1007101925			
<i>Layer:</i>					
<i>Kind Code:</i>					
<i>Kind:</i>					
<i>Water Found Depth:</i>					
<i>Water Found Depth UOM:</i>		m			
<b><u>Hole Diameter</u></b>					
<i>Hole ID:</i>		1007101924			
<i>Diameter:</i>		8.25			
<i>Depth From:</i>		0.0			
<i>Depth To:</i>		5.489999771118164			
<i>Hole Depth UOM:</i>		m			
<i>Hole Diameter UOM:</i>		cm			

Map Key	Number of Records	Direction/ Distance (m)	Elev/Diff (m)	Site	DB
<b>Links</b>					
<b>Bore Hole ID:</b>	1006927874			<b>Tag No:</b>	A182607
<b>Depth M:</b>	5.49			<b>Contractor:</b>	7241
<b>Year Completed:</b>	2017			<b>Path:</b>	730\7302241.pdf
<b>Well Completed Dt:</b>	2017/11/21			<b>Latitude:</b>	45.3994522398188
<b>Audit No:</b>	Z247714			<b>Longitude:</b>	-75.6049264054727
<a href="#">50</a>	1 of 2	W/124.9	67.9 / 0.93	2615 Lancaster Rd Ottawa ON K1B 5N2	EHS
<b>Order No:</b>	20312000025			<b>Nearest Intersection:</b>	
<b>Status:</b>	C			<b>Municipality:</b>	
<b>Report Type:</b>	Custom Report			<b>Client Prov/State:</b>	ON
<b>Report Date:</b>	25-NOV-20			<b>Search Radius (km):</b>	.15
<b>Date Received:</b>	20-NOV-20			<b>X:</b>	-75.61065874
<b>Previous Site Name:</b>				<b>Y:</b>	45.39905269
<b>Lot/Building Size:</b>					
<b>Additional Info Ordered:</b>					
<a href="#">50</a>	2 of 2	W/124.9	67.9 / 0.93	2615 Lancaster Rd Ottawa ON K1B 5N2	EHS
<b>Order No:</b>	20312000025			<b>Nearest Intersection:</b>	
<b>Status:</b>	C			<b>Municipality:</b>	
<b>Report Type:</b>	Custom Report			<b>Client Prov/State:</b>	ON
<b>Report Date:</b>	25-NOV-20			<b>Search Radius (km):</b>	.15
<b>Date Received:</b>	20-NOV-20			<b>X:</b>	-75.61065874
<b>Previous Site Name:</b>				<b>Y:</b>	45.39905269
<b>Lot/Building Size:</b>					
<b>Additional Info Ordered:</b>					
<a href="#">51</a>	1 of 19	ESE/127.4	66.6 / -0.38	U C SIGNS INC. 2870 SHEFFIELD RD OTTAWA ON K1B 3V9	SCT
<b>Established:</b>	1966				
<b>Plant Size (ft²):</b>	0				
<b>Employment:</b>	15				
<b>--Details--</b>					
<b>Description:</b>	COMMERCIAL PRINTING, NOT ELSEWHERE CLASSIFIED				
<b>SIC/NAICS Code:</b>	2759				
<b>Description:</b>	SIGNS AND ADVERTISING SPECIALTIES				
<b>SIC/NAICS Code:</b>	3993				
<b>Description:</b>	Commercial Screen Printing				
<b>SIC/NAICS Code:</b>	323113				
<b>Description:</b>	Sign Manufacturing				
<b>SIC/NAICS Code:</b>	339950				
<a href="#">51</a>	2 of 19	ESE/127.4	66.6 / -0.38	Ray Neon Signs Inc. 2870 Sheffield Rd Ottawa ON K1B 3V9	SCT
<b>Established:</b>	01-AUG-47				



Map Key	Number of Records	Direction/ Distance (m)	Elev/Diff (m)	Site	DB
<b>Plant Size (ft²):</b>		35000			
<b>Employment:</b>					
<b>--Details--</b>					
<b>Description:</b>		Sign Manufacturing			
<b>SIC/NAICS Code:</b>		339950			
<b>Description:</b>		All Other Plastic Product Manufacturing			
<b>SIC/NAICS Code:</b>		326198			
<b>Description:</b>		Data Processing, Hosting, and Related Services			
<b>SIC/NAICS Code:</b>		518210			
<b>Description:</b>		Sign Manufacturing			
<b>SIC/NAICS Code:</b>		339950			
<b>Description:</b>		All Other Miscellaneous Wood Product Manufacturing			
<b>SIC/NAICS Code:</b>		321999			
<a href="#"><u>51</u></a>	3 of 19	<b>ESE/127.4</b>	<b>66.6 / -0.38</b>	<b>Kelly Signs (2002) Inc.</b> <b>2870 Sheffield Rd</b> <b>Ottawa ON K1B 3V9</b>	<b>SCT</b>
<b>Established:</b>		01-APR-80			
<b>Plant Size (ft²):</b>		30000			
<b>Employment:</b>					
<b>--Details--</b>					
<b>Description:</b>		Sign Manufacturing			
<b>SIC/NAICS Code:</b>		339950			
<b>Description:</b>		Digital Printing			
<b>SIC/NAICS Code:</b>		323115			
<b>Description:</b>		Sign Manufacturing			
<b>SIC/NAICS Code:</b>		339950			
<b>Description:</b>		Other Printing			
<b>SIC/NAICS Code:</b>		323119			
<b>Description:</b>		Commercial Screen Printing			
<b>SIC/NAICS Code:</b>		323113			
<a href="#"><u>51</u></a>	4 of 19	<b>ESE/127.4</b>	<b>66.6 / -0.38</b>	<b>PORTAMATIC INCORPORATED</b> <b>2870 SHEFFIELD ROAD</b> <b>OTTAWA ON K1B 3V9</b>	<b>GEN</b>
<b>Generator No:</b>		ON1029401			
<b>SIC Code:</b>		3081			
<b>SIC Description:</b>		MACHINE SHOP IND.			
<b>Approval Years:</b>		99,00,01			
<b>PO Box No:</b>					
<b>Country:</b>					
<b>Status:</b>					
<b>Co Admin:</b>					
<b>Choice of Contact:</b>					
<b>Phone No Admin:</b>					
<b>Contaminated Facility:</b>					
<b>MHSW Facility:</b>					

Map Key	Number of Records	Direction/ Distance (m)	Elev/Diff (m)	Site	DB
<u>Detail(s)</u>					
			213		
			PETROLEUM DISTILLATES		
			252		
			WASTE OILS & LUBRICANTS		
<a href="#">51</a>	5 of 19	ESE/127.4	66.6 / -0.38	RAY NEON-PLASTICS INC. 2870 SHEFFIELD ROAD OTTAWA ON K1B 3V9	GEN
			Generator No: ON1731200		
			SIC Code: 3771		
			SIC Description: TOILET PREP. IND.		
			Approval Years: 93,94,95,96,97,98,99,00,01		
			PO Box No:		
			Country:		
			Status:		
			Co Admin:		
			Choice of Contact:		
			Phone No Admin:		
			Contaminated Facility:		
			MHSW Facility:		
<u>Detail(s)</u>					
			211		
			AROMATIC SOLVENTS		
<a href="#">51</a>	6 of 19	ESE/127.4	66.6 / -0.38	RAY NEON SIGNS INC. 2870 SHEFFIELD ROAD OTTAWA ON K1B 3V9	GEN
			Generator No: ON1731200		
			SIC Code:		
			SIC Description:		
			Approval Years: 02,03,04,05,06,07,08		
			PO Box No:		
			Country:		
			Status:		
			Co Admin:		
			Choice of Contact:		
			Phone No Admin:		
			Contaminated Facility:		
			MHSW Facility:		
<u>Detail(s)</u>					
			213		
			PETROLEUM DISTILLATES		
			211		
			AROMATIC SOLVENTS		
<a href="#">51</a>	7 of 19	ESE/127.4	66.6 / -0.38	Ministry of the Environment<UNOFFICIAL> 2870 Sheffield Drive 2870 SHEFFIELD DRIVE. <UNOFFICIAL> Ottawa ON K1B 3V9	SPL
			Ref No: 0324-6RN3KN		
			Site No:	Discharger Report:	
				Material Group: Chemicals	

Map Key	Number of Records	Direction/ Distance (m)	Elev/Diff (m)	Site	DB
<b>Incident Dt:</b>	7/12/2006			<b>Health/Env Conseq:</b>	
<b>Year:</b>				<b>Client Type:</b>	
<b>Incident Cause:</b>	Other Discharges			<b>Sector Type:</b>	Other Motor Vehicle
<b>Incident Event:</b>				<b>Agency Involved:</b>	
<b>Contaminant Code:</b>	24			<b>Nearest Watercourse:</b>	
<b>Contaminant Name:</b>	ETHYLENE GLYCOL (ANTIFREEZE)			<b>Site Address:</b>	2870 SHEFFIELD DRIVE
<b>Contaminant Limit 1:</b>				<b>Site District Office:</b>	Ottawa
<b>Contam Limit Freq 1:</b>				<b>Site Postal Code:</b>	
<b>Contaminant UN No 1:</b>				<b>Site Region:</b>	
<b>Environment Impact:</b>	Not Anticipated			<b>Site Municipality:</b>	Ottawa
<b>Nature of Impact:</b>	Soil Contamination			<b>Site Lot:</b>	
<b>Receiving Medium:</b>	Land			<b>Site Conc:</b>	
<b>Receiving Env:</b>				<b>Northing:</b>	
<b>MOE Response:</b>				<b>Easting:</b>	
<b>Dt MOE Arvl on Scn:</b>				<b>Site Geo Ref Accu:</b>	
<b>MOE Reported Dt:</b>	7/12/2006			<b>Site Map Datum:</b>	
<b>Dt Document Closed:</b>				<b>SAC Action Class:</b>	
<b>Incident Reason:</b>	Equipment Failure - Malfunction of system components			<b>Source Type:</b>	
<b>Site Name:</b>	2870 SHEFFIELD DRIVE				
<b>Site County/District:</b>					
<b>Site Geo Ref Meth:</b>					
<b>Incident Summary:</b>	MOE-5-7 L Antifreeze from car onto dirt ground,contained				
<b>Contaminant Qty:</b>	7 L				

51      8 of 19      **ESE/127.4**      **66.6 / -0.38**      **RAY NEON SIGNS INC.**  
**2870 SHEFFIELD ROAD**  
**OTTAWA ON K1B 3V9**      **GEN**

**Generator No:** ON1731200  
**SIC Code:** 332999  
**SIC Description:** All Other Miscellaneous Fabricated Metal Product Manufacturing  
**Approval Years:** 2009  
**PO Box No:**  
**Country:**  
**Status:**  
**Co Admin:**  
**Choice of Contact:**  
**Phone No Admin:**  
**Contaminated Facility:**  
**MHSW Facility:**

Detail(s)

**Waste Class:** 211  
**Waste Class Name:** AROMATIC SOLVENTS

**Waste Class:** 213  
**Waste Class Name:** PETROLEUM DISTILLATES

51      9 of 19      **ESE/127.4**      **66.6 / -0.38**      **RAY NEON SIGNS INC.**  
**2870 SHEFFIELD ROAD**  
**OTTAWA ON K1B 3V9**      **GEN**

**Generator No:** ON1731200  
**SIC Code:** 332999, , 811121  
**SIC Description:** All Other Miscellaneous Fabricated Metal Product Manufacturing, , Automotive Body Paint and Interior Repair and Maintenance  
**Approval Years:** 2010  
**PO Box No:**  
**Country:**  
**Status:**

Map Key	Number of Records	Direction/ Distance (m)	Elev/Diff (m)	Site	DB
<b>Co Admin:</b> <b>Choice of Contact:</b> <b>Phone No Admin:</b> <b>Contaminated Facility:</b> <b>MHSW Facility:</b>					
<b><u>Detail(s)</u></b>					
<b>Waste Class:</b>		211			
<b>Waste Class Name:</b>		AROMATIC SOLVENTS			
<b>Waste Class:</b>		213			
<b>Waste Class Name:</b>		PETROLEUM DISTILLATES			
<a href="#">51</a>	10 of 19	<b>ESE/127.4</b>	<b>66.6 / -0.38</b>	<b>RAY NEON SIGNS INC. 2870 SHEFFIELD ROAD OTTAWA ON K1B 3V9</b>	<b>GEN</b>
<b>Generator No:</b>		ON1731200			
<b>SIC Code:</b>		332999, , 811121			
<b>SIC Description:</b>		All Other Miscellaneous Fabricated Metal Product Manufacturing, , Automotive Body Paint and Interior Repair and Maintenance			
<b>Approval Years:</b>		2011			
<b>PO Box No:</b>					
<b>Country:</b>					
<b>Status:</b>					
<b>Co Admin:</b>					
<b>Choice of Contact:</b>					
<b>Phone No Admin:</b>					
<b>Contaminated Facility:</b>					
<b>MHSW Facility:</b>					
<b><u>Detail(s)</u></b>					
<b>Waste Class:</b>		213			
<b>Waste Class Name:</b>		PETROLEUM DISTILLATES			
<b>Waste Class:</b>		211			
<b>Waste Class Name:</b>		AROMATIC SOLVENTS			
<a href="#">51</a>	11 of 19	<b>ESE/127.4</b>	<b>66.6 / -0.38</b>	<b>RAY NEON SIGNS INC. 2870 SHEFFIELD ROAD OTTAWA ON K1B 3V9</b>	<b>GEN</b>
<b>Generator No:</b>		ON1731200			
<b>SIC Code:</b>		332999, , 811121			
<b>SIC Description:</b>		All Other Miscellaneous Fabricated Metal Product Manufacturing, , Automotive Body Paint and Interior Repair and Maintenance			
<b>Approval Years:</b>		2012			
<b>PO Box No:</b>					
<b>Country:</b>					
<b>Status:</b>					
<b>Co Admin:</b>					
<b>Choice of Contact:</b>					
<b>Phone No Admin:</b>					
<b>Contaminated Facility:</b>					
<b>MHSW Facility:</b>					
<b><u>Detail(s)</u></b>					
<b>Waste Class:</b>		211			
<b>Waste Class Name:</b>		AROMATIC SOLVENTS			

Map Key	Number of Records	Direction/ Distance (m)	Elev/Diff (m)	Site	DB
<b>Waste Class:</b>		213			
<b>Waste Class Name:</b>		PETROLEUM DISTILLATES			
<a href="#">51</a>	12 of 19	<b>ESE/127.4</b>	<b>66.6 / -0.38</b>	<b>RAY NEON SIGNS INC. 2870 SHEFFIELD ROAD OTTAWA ON</b>	<b>GEN</b>
<b>Generator No:</b>		ON1731200			
<b>SIC Code:</b>		332999, 811121			
<b>SIC Description:</b>		ALL OTHER MISCELLANEOUS FABRICATED METAL PRODUCT MANUFACTURING, AUTOMOTIVE BODY, PAINT AND INTERIOR REPAIR AND MAINTENANCE			
<b>Approval Years:</b>		2013			
<b>PO Box No:</b>					
<b>Country:</b>					
<b>Status:</b>					
<b>Co Admin:</b>					
<b>Choice of Contact:</b>					
<b>Phone No Admin:</b>					
<b>Contaminated Facility:</b>					
<b>MHSW Facility:</b>					
<b><u>Detail(s)</u></b>					
<b>Waste Class:</b>		213			
<b>Waste Class Name:</b>		PETROLEUM DISTILLATES			
<b>Waste Class:</b>		211			
<b>Waste Class Name:</b>		AROMATIC SOLVENTS			
<a href="#">51</a>	13 of 19	<b>ESE/127.4</b>	<b>66.6 / -0.38</b>	<b>RAY NEON SIGNS INC. 2870 SHEFFIELD ROAD OTTAWA ON K1B 3V9</b>	<b>GEN</b>
<b>Generator No:</b>		ON1731200			
<b>SIC Code:</b>		332999, 811121			
<b>SIC Description:</b>		ALL OTHER MISCELLANEOUS FABRICATED METAL PRODUCT MANUFACTURING, AUTOMOTIVE BODY, PAINT AND INTERIOR REPAIR AND MAINTENANCE			
<b>Approval Years:</b>		2015			
<b>PO Box No:</b>					
<b>Country:</b>		Canada			
<b>Status:</b>					
<b>Co Admin:</b>					
<b>Choice of Contact:</b>		CO_OFFICIAL			
<b>Phone No Admin:</b>					
<b>Contaminated Facility:</b>		No			
<b>MHSW Facility:</b>		No			
<b><u>Detail(s)</u></b>					
<b>Waste Class:</b>		213			
<b>Waste Class Name:</b>		PETROLEUM DISTILLATES			
<b>Waste Class:</b>		211			
<b>Waste Class Name:</b>		AROMATIC SOLVENTS			
<a href="#">51</a>	14 of 19	<b>ESE/127.4</b>	<b>66.6 / -0.38</b>	<b>RAY NEON SIGNS INC. 2870 SHEFFIELD ROAD OTTAWA ON K1B 3V9</b>	<b>GEN</b>
<b>Generator No:</b>		ON1731200			
<b>SIC Code:</b>		332999, 811121			

Map Key	Number of Records	Direction/ Distance (m)	Elev/Diff (m)	Site	DB
<b>SIC Description:</b>		ALL OTHER MISCELLANEOUS FABRICATED METAL PRODUCT MANUFACTURING, AUTOMOTIVE BODY, PAINT AND INTERIOR REPAIR AND MAINTENANCE			
<b>Approval Years:</b>		2014			
<b>PO Box No:</b>					
<b>Country:</b>		Canada			
<b>Status:</b>					
<b>Co Admin:</b>					
<b>Choice of Contact:</b>		CO_OFFICIAL			
<b>Phone No Admin:</b>					
<b>Contaminated Facility:</b>		No			
<b>MHSW Facility:</b>		No			
<b><u>Detail(s)</u></b>					
<b>Waste Class:</b>		213			
<b>Waste Class Name:</b>		PETROLEUM DISTILLATES			
<b>Waste Class:</b>		211			
<b>Waste Class Name:</b>		AROMATIC SOLVENTS			

<a href="#">51</a>	15 of 19	ESE/127.4	66.6 / -0.38	RAY NEON SIGNS INC. 2870 SHEFFIELD ROAD OTTAWA ON K1B 3V9	GEN
<b>Generator No:</b>		ON1731200			
<b>SIC Code:</b>					
<b>SIC Description:</b>					
<b>Approval Years:</b>		As of Dec 2018			
<b>PO Box No:</b>					
<b>Country:</b>		Canada			
<b>Status:</b>		Registered			
<b>Co Admin:</b>					
<b>Choice of Contact:</b>					
<b>Phone No Admin:</b>					
<b>Contaminated Facility:</b>					
<b>MHSW Facility:</b>					
<b><u>Detail(s)</u></b>					
<b>Waste Class:</b>		211 H			
<b>Waste Class Name:</b>		Aromatic solvents and residues			

<a href="#">51</a>	16 of 19	ESE/127.4	66.6 / -0.38	RAY NEON SIGNS INC. 2870 SHEFFIELD ROAD OTTAWA ON K1B 3V9	GEN
<b>Generator No:</b>		ON1731200			
<b>SIC Code:</b>		332999, 811121			
<b>SIC Description:</b>		ALL OTHER MISCELLANEOUS FABRICATED METAL PRODUCT MANUFACTURING, AUTOMOTIVE BODY, PAINT AND INTERIOR REPAIR AND MAINTENANCE			
<b>Approval Years:</b>		2016			
<b>PO Box No:</b>					
<b>Country:</b>		Canada			
<b>Status:</b>					
<b>Co Admin:</b>		jean cyr			
<b>Choice of Contact:</b>		CO_OFFICIAL			
<b>Phone No Admin:</b>		6137492995 Ext.			
<b>Contaminated Facility:</b>		No			
<b>MHSW Facility:</b>		No			
<b><u>Detail(s)</u></b>					

Map Key	Number of Records	Direction/ Distance (m)	Elev/Diff (m)	Site	DB
<b>Waste Class:</b>		211			
<b>Waste Class Name:</b>		AROMATIC SOLVENTS			
<b>Waste Class:</b>		213			
<b>Waste Class Name:</b>		PETROLEUM DISTILLATES			
<a href="#">51</a>	17 of 19	ESE/127.4	66.6 / -0.38	RAY NEON SIGNS INC. 2870 SHEFFIELD ROAD OTTAWA ON K1B 3V9	GEN
<b>Generator No:</b>		ON1731200			
<b>SIC Code:</b>					
<b>SIC Description:</b>					
<b>Approval Years:</b>		As of Jul 2020			
<b>PO Box No:</b>					
<b>Country:</b>		Canada			
<b>Status:</b>		Registered			
<b>Co Admin:</b>					
<b>Choice of Contact:</b>					
<b>Phone No Admin:</b>					
<b>Contaminated Facility:</b>					
<b>MHSW Facility:</b>					
<b><u>Detail(s)</u></b>					
<b>Waste Class:</b>		211 H			
<b>Waste Class Name:</b>		Aromatic solvents and residues			
<a href="#">51</a>	18 of 19	ESE/127.4	66.6 / -0.38	2870 Sheffield Road Ottawa ON K1B 1A4	EHS
<b>Order No:</b>		20292800116		<b>Nearest Intersection:</b>	
<b>Status:</b>		C		<b>Municipality:</b>	City of Ottawa
<b>Report Type:</b>		Standard Report		<b>Client Prov/State:</b>	ON
<b>Report Date:</b>		01-OCT-20		<b>Search Radius (km):</b>	.25
<b>Date Received:</b>		28-SEP-20		<b>X:</b>	-75.6030619
<b>Previous Site Name:</b>		Ray Neon Signs		<b>Y:</b>	45.3972068
<b>Lot/Building Size:</b>		9150 (approximate)			
<b>Additional Info Ordered:</b>		Fire Insur. Maps and/or Site Plans; City Directory			
<a href="#">51</a>	19 of 19	ESE/127.4	66.6 / -0.38	2870 Sheffield Road Ottawa ON K1B 1A4	EHS
<b>Order No:</b>		20292800116		<b>Nearest Intersection:</b>	
<b>Status:</b>		C		<b>Municipality:</b>	City of Ottawa
<b>Report Type:</b>		Standard Report		<b>Client Prov/State:</b>	ON
<b>Report Date:</b>		01-OCT-20		<b>Search Radius (km):</b>	.25
<b>Date Received:</b>		28-SEP-20		<b>X:</b>	-75.6030619
<b>Previous Site Name:</b>		Ray Neon Signs		<b>Y:</b>	45.3972068
<b>Lot/Building Size:</b>		9150 (approximate)			
<b>Additional Info Ordered:</b>		Fire Insur. Maps and/or Site Plans; City Directory			
<a href="#">52</a>	1 of 36	NNW/129.1	65.9 / -1.07	SAPUTO FOODS LTD. 1280 LEEDS AVE SUITE 5 OTTAWA ON K1B 3W3	SCT
<b>Established:</b>		0000			
<b>Plant Size (ft²):</b>		0			
<b>Employment:</b>		11			



Map Key	Number of Records	Direction/ Distance (m)	Elev/Diff (m)	Site	DB
<b>--Details--</b>					
<b>Description:</b>		DAIRY PRODUCTS, EXCEPT DRIED OR CANNED			
<b>SIC/NAICS Code:</b>		5143			
<b>Description:</b>		MEATS AND MEAT PRODUCTS			
<b>SIC/NAICS Code:</b>		5147			
<b>Description:</b>		GROCERIES & RELATED PRODUCTS, NOT ELSEWHERE CLASSIFIED			
<b>SIC/NAICS Code:</b>		5149			
<a href="#">52</a>	2 of 36	NNW/129.1	65.9 / -1.07	<b>Warnaco of Canada Company</b> 1270 Leeds Ave Ottawa ON K1B 3W3	SCT
<b>Established:</b>		1909			
<b>Plant Size (ft²):</b>		100000			
<b>Employment:</b>		400			
<b>--Details--</b>					
<b>Description:</b>		Other Men's and Boys' Cut and Sew Clothing Manufacturing			
<b>SIC/NAICS Code:</b>		315229			
<b>Description:</b>		Other Women's and Girls' Cut and Sew Clothing Manufacturing			
<b>SIC/NAICS Code:</b>		315239			
<a href="#">52</a>	3 of 36	NNW/129.1	65.9 / -1.07	<b>Saputo Inc. - Cheese Division</b> 1280 Leeds Ave Unit 5 Ottawa ON K1B 3W3	SCT
<b>Established:</b>					
<b>Plant Size (ft²):</b>					
<b>Employment:</b>		11			
<b>--Details--</b>					
<b>Description:</b>		Dairy and Milk Products Wholesaler-Distributors			
<b>SIC/NAICS Code:</b>		413120			
<b>Description:</b>		Red Meat and Meat Product Wholesaler-Distributors			
<b>SIC/NAICS Code:</b>		413160			
<b>Description:</b>		Other Specialty-Line Food Wholesaler-Distributors			
<b>SIC/NAICS Code:</b>		413190			
<a href="#">52</a>	4 of 36	NNW/129.1	65.9 / -1.07	<b>The salvation Army Eastern Ontario Recycling Cent</b> 1280 Leeds Ave. Unit # 6 Ottawa ON K1B 3W3	GEN
<b>Generator No:</b>		ON9882294			
<b>SIC Code:</b>					
<b>SIC Description:</b>					
<b>Approval Years:</b>		04,05,06,07,08			
<b>PO Box No:</b>					
<b>Country:</b>					
<b>Status:</b>					
<b>Co Admin:</b>					
<b>Choice of Contact:</b>					
<b>Phone No Admin:</b>					

<b>Map Key</b>	<b>Number of Records</b>	<b>Direction/ Distance (m)</b>	<b>Elev/Diff (m)</b>	<b>Site</b>	<b>DB</b>
<b>Contaminated Facility:</b>					
<b>MHSW Facility:</b>					
<b><u>Detail(s)</u></b>					
<b>Waste Class:</b>		331			
<b>Waste Class Name:</b>		WASTE COMPRESSED GASES			
<b>Waste Class:</b>		331			
<b>Waste Class Name:</b>		WASTE COMPRESSED GASES			
<b>Waste Class:</b>		331			
<b>Waste Class Name:</b>		WASTE COMPRESSED GASES			
<b>Waste Class:</b>		268			
<b>Waste Class Name:</b>		AMINES			
<b>Waste Class:</b>		268			
<b>Waste Class Name:</b>		AMINES			
<b>Waste Class:</b>		146			
<b>Waste Class Name:</b>		OTHER SPECIFIED INORGANICS			
<b>Waste Class:</b>		263			
<b>Waste Class Name:</b>		ORGANIC LABORATORY CHEMICALS			
<b>Waste Class:</b>		252			
<b>Waste Class Name:</b>		WASTE OILS & LUBRICANTS			
<b>Waste Class:</b>		212			
<b>Waste Class Name:</b>		ALIPHATIC SOLVENTS			
<b>Waste Class:</b>		114			
<b>Waste Class Name:</b>		OTHER INORGANIC ACID WASTES			
<b>Waste Class:</b>		112			
<b>Waste Class Name:</b>		ACID WASTE - HEAVY METALS			
<b>Waste Class:</b>		213			
<b>Waste Class Name:</b>		PETROLEUM DISTILLATES			
<b>Waste Class:</b>		145			
<b>Waste Class Name:</b>		PAINT/PIGMENT/COATING RESIDUES			
<b>Waste Class:</b>		148			
<b>Waste Class Name:</b>		INORGANIC LABORATORY CHEMICALS			
<b>Waste Class:</b>		122			
<b>Waste Class Name:</b>		ALKALINE WASTES - OTHER METALS			
<b>Waste Class:</b>		122			
<b>Waste Class Name:</b>		ALKALINE WASTES - OTHER METALS			

<b><u>52</u></b>	<b>5 of 36</b>	<b>NNW/129.1</b>	<b>65.9 / -1.07</b>	<b>Cape Marketing Enterprises 1280 Leeds Ave Unit 5 Ottawa ON K1B 3W3</b>	<b>SCT</b>
------------------	----------------	------------------	---------------------	---	------------

**Established:** 01-SEP-69  
**Plant Size (ft²):**  
**Employment:**

**--Details--**  
**Description:** Wholesale Trade Agents and Brokers

Map Key	Number of Records	Direction/ Distance (m)	Elev/Diff (m)	Site	DB
<b>SIC/NAICS Code:</b>		419120			
<b>Description:</b>		Wholesale Trade Agents and Brokers			
<b>SIC/NAICS Code:</b>		419120			

<a href="#">52</a>	6 of 36	<b>NNW/129.1</b>	<b>65.9 / -1.07</b>	<b>Stericycle, Inc. 1280 Leeds Avenue Unit 5 Ottawa K1B 3W3 CITY OF OTTAWA ON</b>	<b>EBR</b>
<b>EBR Registry No:</b>		011-4950		<b>Decision Posted:</b>	
<b>Ministry Ref No:</b>		0672-8LFTJC		<b>Exception Posted:</b>	
<b>Notice Type:</b>		Instrument Decision		<b>Section:</b>	
<b>Notice Stage:</b>				<b>Act 1:</b>	
<b>Notice Date:</b>		April 26, 2012		<b>Act 2:</b>	
<b>Proposal Date:</b>		November 07, 2011		<b>Site Location Map:</b>	
<b>Year:</b>		2011			
<b>Instrument Type:</b>		(EPA Part II.1-waste) - Environmental Compliance Approval (project type: waste)			
<b>Off Instrument Name:</b>					
<b>Posted By:</b>					
<b>Company Name:</b>		Stericycle, Inc.			
<b>Site Address:</b>					
<b>Location Other:</b>					
<b>Proponent Name:</b>					
<b>Proponent Address:</b>		19 Armthopre Road, Brampton Ontario, Canada L6T 5M4			
<b>Comment Period:</b>					
<b>URL:</b>					
<b>Site Location Details:</b>					
1280 Leeds Avenue Unit 5 Ottawa K1B 3W3 CITY OF OTTAWA					

<a href="#">52</a>	7 of 36	<b>NNW/129.1</b>	<b>65.9 / -1.07</b>	<b>1280 Leeds Avenue, Ottawa ON</b>	<b>PINC</b>
<b>Incident Id:</b>		2762932		<b>Pipe Material:</b> Plastic	
<b>Incident No:</b>		606336		<b>Fuel Category:</b> Natural Gas	
<b>Incident Reported Dt:</b>				<b>Health Impact:</b> No	
<b>Type:</b>		FS-Pipeline Incident		<b>Environment Impact:</b> No	
<b>Status Code:</b>		Pipeline Damage Reason Est		<b>Property Damage:</b> Yes	
<b>Tank Status:</b>		RC Established		<b>Service Interrupt:</b> Yes	
<b>Task No:</b>		3366678		<b>Enforce Policy:</b> Yes	
<b>Spills Action Centre:</b>				<b>Public Relation:</b> No	
<b>Fuel Type:</b>		Natural Gas		<b>Pipeline System:</b>	
<b>Fuel Occurrence Tp:</b>		Pipeline Strike		<b>PSIG:</b> 55	
<b>Date of Occurrence:</b>		5/27/2011 0:00		<b>Attribute Category:</b> FS-Perform P-line Inc Invest	
<b>Occurrence Start Dt:</b>		2011/06/23		<b>Regulator Location:</b> Outside	
<b>Depth:</b>		24		<b>Method Details:</b> E-mail	
<b>Customer Acct Name:</b>					
<b>Incident Address:</b>					
<b>Operation Type:</b>		Construction Site (pipeline strike)			
<b>Pipeline Type:</b>		Service / Riser Distribution Pipeline			
<b>Regulator Type:</b>		Service Regulator (up to 60 psi intake)			
<b>Summary:</b>		1280 Leeds Avenue, Ottawa - 1" Pipeline Hit			
<b>Reported By:</b>		Armstrong, Alan - Enbridge			
<b>Affiliation:</b>		Industry Stakeholder (Licensee/Registration/Certificate Holder, Facility Owner, etc.)			
<b>Occurrence Desc:</b>		failed to obtain locate			
<b>Damage Reason:</b>		No notification made to the one call center			
<b>Notes:</b>		no locate			

Map Key	Number of Records	Direction/ Distance (m)	Elev/Diff (m)	Site	DB
<a href="#">52</a>	8 of 36	NNW/129.1	65.9 / -1.07	The salvation Army Eastern Ontario Recycling Cent 1280 Leeds Ave. Unit # 6 Ottawa ON K1B 3W3	GEN
<b>Generator No:</b> <b>SIC Code:</b> <b>SIC Description:</b> <b>Approval Years:</b> <b>PO Box No:</b> <b>Country:</b> <b>Status:</b> <b>Co Admin:</b> <b>Choice of Contact:</b> <b>Phone No Admin:</b> <b>Contaminated Facility:</b> <b>MHSW Facility:</b>		ON9882294 989811 2009			
<b><u>Detail(s)</u></b>					
<b>Waste Class:</b>		112			
<b>Waste Class Name:</b>		ACID WASTE - HEAVY METALS			
<b>Waste Class:</b>		114			
<b>Waste Class Name:</b>		OTHER INORGANIC ACID WASTES			
<b>Waste Class:</b>		122			
<b>Waste Class Name:</b>		ALKALINE WASTES - OTHER METALS			
<b>Waste Class:</b>		145			
<b>Waste Class Name:</b>		PAINT/PIGMENT/COATING RESIDUES			
<b>Waste Class:</b>		146			
<b>Waste Class Name:</b>		OTHER SPECIFIED INORGANICS			
<b>Waste Class:</b>		148			
<b>Waste Class Name:</b>		INORGANIC LABORATORY CHEMICALS			
<b>Waste Class:</b>		212			
<b>Waste Class Name:</b>		ALIPHATIC SOLVENTS			
<b>Waste Class:</b>		213			
<b>Waste Class Name:</b>		PETROLEUM DISTILLATES			
<b>Waste Class:</b>		252			
<b>Waste Class Name:</b>		WASTE OILS & LUBRICANTS			
<b>Waste Class:</b>		263			
<b>Waste Class Name:</b>		ORGANIC LABORATORY CHEMICALS			
<b>Waste Class:</b>		268			
<b>Waste Class Name:</b>		AMINES			
<b>Waste Class:</b>		331			
<b>Waste Class Name:</b>		WASTE COMPRESSED GASES			

<a href="#">52</a>	9 of 36	NNW/129.1	65.9 / -1.07	Stericycle, Inc. 1280 Leeds Ave Ottawa ON L6T 5M4	WDS
<b>Approval No:</b> <b>Mob Unit Cert No:</b> <b>EBR Registry No:</b>		4403-8SKHE9		<b>Total Area (ha):</b> <b>Landfill Cap (m³):</b> <b>Transfer Area (ha):</b>	

Map Key	Number of Records	Direction/ Distance (m)	Elev/Diff (m)	Site	DB
<b>Status:</b> Revoked and/or Replaced <b>Facility Type:</b> <b>Record Type:</b> ECA <b>Link Source:</b> IDS <b>Project Type:</b> WASTE DISPOSAL SITES <b>Application Status:</b> <b>Issue Date:</b> 2012-04-20 <b>Input Date:</b> <b>Date Received:</b> <b>Est Closure Date:</b> <b>Mobile Capacity:</b> <b>Mobile Units:</b> <b>Mobile Description:</b> <b>Prop City:</b> <b>Prop Postal:</b> <b>Prop Phone:</b> <b>Serial Link:</b> <b>Approval Type:</b> ECA-WASTE DISPOSAL SITES <b>Proponent:</b> <b>Prop Address:</b> <b>Proponent County/District:</b> <b>Full Address:</b> 1280 Leeds Ave <b>Site Lot:</b> <b>Waste Class Code:</b> <b>Waste Class:</b> <b>Waste Type:</b> <b>Waste Type Other:</b> <b>Waste Description:</b> <b>Landfill Monitoring:</b> <b>Landfill Ctrl Type:</b> <b>Site Closing Description:</b> <b>Project Description:</b> <b>Municipalities Served:</b> <b>Approval Description:</b> <b>Other Approvals/Permits:</b> <b>PDF URL:</b> <a href="https://www.accessenvironment.ene.gov.on.ca/instruments/0672-8LFTJC-14.pdf">https://www.accessenvironment.ene.gov.on.ca/instruments/0672-8LFTJC-14.pdf</a> <b>PDF Site Location:</b>					
<a href="#">52</a>	10 of 36	NNW/129.1	65.9 / -1.07	The salvation Army Eastern Ontario Recycling Cent 1280 Leeds Ave. Unit # 6 Ottawa ON K1B 3W3	GEN
<b>Generator No:</b> ON9882294 <b>SIC Code:</b> 989811 <b>SIC Description:</b> <b>Approval Years:</b> 2010 <b>PO Box No:</b> <b>Country:</b> <b>Status:</b> <b>Co Admin:</b> <b>Choice of Contact:</b> <b>Phone No Admin:</b> <b>Contaminated Facility:</b> <b>MHSW Facility:</b>					
<b>Detail(s)</b>					
<b>Waste Class:</b> 148 <b>Waste Class Name:</b> INORGANIC LABORATORY CHEMICALS  <b>Waste Class:</b> 213 <b>Waste Class Name:</b> PETROLEUM DISTILLATES					

Map Key	Number of Records	Direction/ Distance (m)	Elev/Diff (m)	Site	DB
<b>Waste Class:</b>		252			
<b>Waste Class Name:</b>		WASTE OILS & LUBRICANTS			
<b>Waste Class:</b>		331			
<b>Waste Class Name:</b>		WASTE COMPRESSED GASES			
<b>Waste Class:</b>		263			
<b>Waste Class Name:</b>		ORGANIC LABORATORY CHEMICALS			
<b>Waste Class:</b>		212			
<b>Waste Class Name:</b>		ALIPHATIC SOLVENTS			
<b>Waste Class:</b>		112			
<b>Waste Class Name:</b>		ACID WASTE - HEAVY METALS			
<b>Waste Class:</b>		268			
<b>Waste Class Name:</b>		AMINES			
<b>Waste Class:</b>		114			
<b>Waste Class Name:</b>		OTHER INORGANIC ACID WASTES			
<b>Waste Class:</b>		146			
<b>Waste Class Name:</b>		OTHER SPECIFIED INORGANICS			
<b>Waste Class:</b>		122			
<b>Waste Class Name:</b>		ALKALINE WASTES - OTHER METALS			
<b>Waste Class:</b>		145			
<b>Waste Class Name:</b>		PAINT/PIGMENT/COATING RESIDUES			

<a href="#">52</a>	11 of 36	NNW/129.1	65.9 / -1.07	The salvation Army Eastern Ontario Recycling Cent 1280 Leeds Ave. Unit # 6 Ottawa ON K1B 3W3	GEN
--------------------	----------	-----------	--------------	--	-----

**Generator No:** ON9882294  
**SIC Code:** 989811  
**SIC Description:**  
**Approval Years:** 2011  
**PO Box No:**  
**Country:**  
**Status:**  
**Co Admin:**  
**Choice of Contact:**  
**Phone No Admin:**  
**Contaminated Facility:**  
**MHSW Facility:**

**Detail(s)**

**Waste Class:** 213  
**Waste Class Name:** PETROLEUM DISTILLATES  
  
**Waste Class:** 263  
**Waste Class Name:** ORGANIC LABORATORY CHEMICALS  
  
**Waste Class:** 331  
**Waste Class Name:** WASTE COMPRESSED GASES  
  
**Waste Class:** 112  
**Waste Class Name:** ACID WASTE - HEAVY METALS  
  
**Waste Class:** 268

Map Key	Number of Records	Direction/ Distance (m)	Elev/Diff (m)	Site	DB
<b>Waste Class Name:</b>		AMINES			
<b>Waste Class:</b>		252			
<b>Waste Class Name:</b>		WASTE OILS & LUBRICANTS			
<b>Waste Class:</b>		122			
<b>Waste Class Name:</b>		ALKALINE WASTES - OTHER METALS			
<b>Waste Class:</b>		114			
<b>Waste Class Name:</b>		OTHER INORGANIC ACID WASTES			
<b>Waste Class:</b>		146			
<b>Waste Class Name:</b>		OTHER SPECIFIED INORGANICS			
<b>Waste Class:</b>		212			
<b>Waste Class Name:</b>		ALIPHATIC SOLVENTS			
<b>Waste Class:</b>		148			
<b>Waste Class Name:</b>		INORGANIC LABORATORY CHEMICALS			
<b>Waste Class:</b>		145			
<b>Waste Class Name:</b>		PAINT/PIGMENT/COATING RESIDUES			

<a href="#">52</a>	12 of 36	<b>NNW/129.1</b>	<b>65.9 / -1.07</b>	<b>The salvation Army Eastern Ontario Recycling Cent 1280 Leeds Ave. Unit # 6 Ottawa ON K1B 3W3</b>	<b>GEN</b>
--------------------	----------	------------------	---------------------	---	------------

**Generator No:** ON9882294  
**SIC Code:** 989811  
**SIC Description:**  
**Approval Years:** 2012  
**PO Box No:**  
**Country:**  
**Status:**  
**Co Admin:**  
**Choice of Contact:**  
**Phone No Admin:**  
**Contaminated Facility:**  
**MHSW Facility:**

**Detail(s)**

**Waste Class:** 145  
**Waste Class Name:** PAINT/PIGMENT/COATING RESIDUES

**Waste Class:** 331  
**Waste Class Name:** WASTE COMPRESSED GASES

**Waste Class:** 114  
**Waste Class Name:** OTHER INORGANIC ACID WASTES

**Waste Class:** 252  
**Waste Class Name:** WASTE OILS & LUBRICANTS

**Waste Class:** 148  
**Waste Class Name:** INORGANIC LABORATORY CHEMICALS

**Waste Class:** 268  
**Waste Class Name:** AMINES

**Waste Class:** 263  
**Waste Class Name:** ORGANIC LABORATORY CHEMICALS

Map Key	Number of Records	Direction/ Distance (m)	Elev/Diff (m)	Site	DB
<b>Waste Class:</b>		212			
<b>Waste Class Name:</b>		ALIPHATIC SOLVENTS			
<b>Waste Class:</b>		112			
<b>Waste Class Name:</b>		ACID WASTE - HEAVY METALS			
<b>Waste Class:</b>		146			
<b>Waste Class Name:</b>		OTHER SPECIFIED INORGANICS			
<b>Waste Class:</b>		213			
<b>Waste Class Name:</b>		PETROLEUM DISTILLATES			
<b>Waste Class:</b>		122			
<b>Waste Class Name:</b>		ALKALINE WASTES - OTHER METALS			

<a href="#">52</a>	13 of 36	NNW/129.1	65.9 / -1.07	Stericycle, ULC 1280 Leeds Avenue Ottawa City ON	GEN
<b>Generator No:</b>		ON4839367			
<b>SIC Code:</b>		562110			
<b>SIC Description:</b>		Waste Collection			
<b>Approval Years:</b>		2012			
<b>PO Box No:</b>					
<b>Country:</b>					
<b>Status:</b>					
<b>Co Admin:</b>					
<b>Choice of Contact:</b>					
<b>Phone No Admin:</b>					
<b>Contaminated Facility:</b>					
<b>MHSW Facility:</b>					

<a href="#">52</a>	14 of 36	NNW/129.1	65.9 / -1.07	YRC REIMER EXPRESS LINES LTD. 1270 LEEDS AVENUE OTTAWA ON	GEN
<b>Generator No:</b>		ON3669211			
<b>SIC Code:</b>		484110			
<b>SIC Description:</b>		GENERAL FREIGHT TRUCKING, LOCAL			
<b>Approval Years:</b>		2013			
<b>PO Box No:</b>					
<b>Country:</b>					
<b>Status:</b>					
<b>Co Admin:</b>					
<b>Choice of Contact:</b>					
<b>Phone No Admin:</b>					
<b>Contaminated Facility:</b>					
<b>MHSW Facility:</b>					

**Detail(s)**

<b>Waste Class:</b>		252			
<b>Waste Class Name:</b>		WASTE OILS & LUBRICANTS			
<b>Waste Class:</b>		251			
<b>Waste Class Name:</b>		OIL SKIMMINGS & SLUDGES			
<a href="#">52</a>	15 of 36	NNW/129.1	65.9 / -1.07	The salvation Army Eastern Ontario Recycling Cent 1280 Leeds Ave. Unit # 6 Ottawa ON	GEN
<b>Generator No:</b>		ON9882294			



Map Key	Number of Records	Direction/ Distance (m)	Elev/Diff (m)	Site	DB
<b>SIC Code:</b> <b>SIC Description:</b> <b>Approval Years:</b> <b>PO Box No:</b> <b>Country:</b> <b>Status:</b> <b>Co Admin:</b> <b>Choice of Contact:</b> <b>Phone No Admin:</b> <b>Contaminated Facility:</b> <b>MHSW Facility:</b>		989811			
<b><u>Detail(s)</u></b>					
<b>Waste Class:</b>		122			
<b>Waste Class Name:</b>		ALKALINE WASTES - OTHER METALS			
<b>Waste Class:</b>		212			
<b>Waste Class Name:</b>		ALIPHATIC SOLVENTS			
<b>Waste Class:</b>		263			
<b>Waste Class Name:</b>		ORGANIC LABORATORY CHEMICALS			
<b>Waste Class:</b>		268			
<b>Waste Class Name:</b>		AMINES			
<b>Waste Class:</b>		148			
<b>Waste Class Name:</b>		INORGANIC LABORATORY CHEMICALS			
<b>Waste Class:</b>		331			
<b>Waste Class Name:</b>		WASTE COMPRESSED GASES			
<b>Waste Class:</b>		112			
<b>Waste Class Name:</b>		ACID WASTE - HEAVY METALS			
<b>Waste Class:</b>		146			
<b>Waste Class Name:</b>		OTHER SPECIFIED INORGANICS			
<b>Waste Class:</b>		145			
<b>Waste Class Name:</b>		PAINT/PIGMENT/COATING RESIDUES			
<b>Waste Class:</b>		213			
<b>Waste Class Name:</b>		PETROLEUM DISTILLATES			
<b>Waste Class:</b>		252			
<b>Waste Class Name:</b>		WASTE OILS & LUBRICANTS			
<b>Waste Class:</b>		114			
<b>Waste Class Name:</b>		OTHER INORGANIC ACID WASTES			
<a href="#">52</a>	16 of 36	<b>NNW/129.1</b>	<b>65.9 / -1.07</b>	<b>Stericycle, ULC 1280 Leeds Avenue Ottawa City ON</b>	<b>GEN</b>
<b>Generator No:</b> <b>SIC Code:</b> <b>SIC Description:</b> <b>Approval Years:</b> <b>PO Box No:</b> <b>Country:</b> <b>Status:</b> <b>Co Admin:</b> <b>Choice of Contact:</b> <b>Phone No Admin:</b>		ON4839367	562110	WASTE COLLECTION	2013

<b>Map Key</b>	<b>Number of Records</b>	<b>Direction/ Distance (m)</b>	<b>Elev/Diff (m)</b>	<b>Site</b>	<b>DB</b>
<b>Contaminated Facility: MHSW Facility:</b>					
<b><u>Detail(s)</u></b>					
<b>Waste Class:</b>			132		
<b>Waste Class Name:</b>			NEUTRALIZED WASTES - OTHER METALS		
<b>Waste Class:</b>			331		
<b>Waste Class Name:</b>			WASTE COMPRESSED GASES		
<b>Waste Class:</b>			251		
<b>Waste Class Name:</b>			OIL SKIMMINGS & SLUDGES		
<b>Waste Class:</b>			231		
<b>Waste Class Name:</b>			LATEX WASTES		
<b>Waste Class:</b>			233		
<b>Waste Class Name:</b>			OTHER POLYMERIC WASTES		
<b>Waste Class:</b>			241		
<b>Waste Class Name:</b>			HALOGENATED SOLVENTS		
<b>Waste Class:</b>			242		
<b>Waste Class Name:</b>			HALOGENATED PESTICIDES		
<b>Waste Class:</b>			262		
<b>Waste Class Name:</b>			DETERGENTS/SOAPS		
<b>Waste Class:</b>			221		
<b>Waste Class Name:</b>			LIGHT FUELS		
<b>Waste Class:</b>			112		
<b>Waste Class Name:</b>			ACID WASTE - HEAVY METALS		
<b>Waste Class:</b>			232		
<b>Waste Class Name:</b>			POLYMERIC RESINS		
<b>Waste Class:</b>			146		
<b>Waste Class Name:</b>			OTHER SPECIFIED INORGANICS		
<b>Waste Class:</b>			150		
<b>Waste Class Name:</b>			INERT INORGANIC WASTES		
<b>Waste Class:</b>			122		
<b>Waste Class Name:</b>			ALKALINE WASTES - OTHER METALS		
<b>Waste Class:</b>			267		
<b>Waste Class Name:</b>			ORGANIC ACIDS		
<b>Waste Class:</b>			213		
<b>Waste Class Name:</b>			PETROLEUM DISTILLATES		
<b>Waste Class:</b>			211		
<b>Waste Class Name:</b>			AROMATIC SOLVENTS		
<b>Waste Class:</b>			264		
<b>Waste Class Name:</b>			PHOTOPROCESSING WASTES		
<b>Waste Class:</b>			261		
<b>Waste Class Name:</b>			PHARMACEUTICALS		
<b>Waste Class:</b>			269		
<b>Waste Class Name:</b>			NON-HALOGENATED PESTICIDES		

Map Key	Number of Records	Direction/ Distance (m)	Elev/Diff (m)	Site	DB
<b>Waste Class:</b> <b>Waste Class Name:</b>		312 PATHOLOGICAL WASTES			
<b>Waste Class:</b> <b>Waste Class Name:</b>		252 WASTE OILS & LUBRICANTS			
<b>Waste Class:</b> <b>Waste Class Name:</b>		114 OTHER INORGANIC ACID WASTES			
<b>Waste Class:</b> <b>Waste Class Name:</b>		131 NEUTRALIZED WASTES - HEAVY METALS			
<b>Waste Class:</b> <b>Waste Class Name:</b>		113 ACID WASTE - OTHER METALS			
<b>Waste Class:</b> <b>Waste Class Name:</b>		263 ORGANIC LABORATORY CHEMICALS			
<b>Waste Class:</b> <b>Waste Class Name:</b>		212 ALIPHATIC SOLVENTS			
<b>Waste Class:</b> <b>Waste Class Name:</b>		145 PAINT/PIGMENT/COATING RESIDUES			
<b>Waste Class:</b> <b>Waste Class Name:</b>		253 EMULSIFIED OILS			
<b>Waste Class:</b> <b>Waste Class Name:</b>		121 ALKALINE WASTES - HEAVY METALS			
<b>Waste Class:</b> <b>Waste Class Name:</b>		148 INORGANIC LABORATORY CHEMICALS			

<a href="#">52</a>	17 of 36	NNW/129.1	65.9 / -1.07	ADMNS LEEDS INVESTMENT CORPORATION 1280 LEEDS AVE OTTAWA ON K1B 3W3	EASR
<b>Approval No:</b>	R-003-6614885074			<b>MOE District:</b>	Ottawa
<b>Status:</b>	REGISTERED			<b>Municipality:</b>	OTTAWA
<b>Date:</b>	2016-07-22			<b>Latitude:</b>	45.40138889
<b>Record Type:</b>	EASR			<b>Longitude:</b>	-75.60805556
<b>Link Source:</b>	MOFA			<b>Geometry X:</b>	
<b>Project Type:</b>	Heating System			<b>Geometry Y:</b>	
<b>Full Address:</b>					
<b>Approval Type:</b>	EASR-Heating System				
<b>SWP Area Name:</b>	Rideau Valley				
<b>PDF URL:</b>					
<b>PDF Site Location:</b>					

<a href="#">52</a>	18 of 36	NNW/129.1	65.9 / -1.07	ADMNS LEEDS INVESTMENT CORPORATION 1270 LEEDS AVE OTTAWA ON K1B 3W3	EASR
<b>Approval No:</b>	R-003-5614759287			<b>MOE District:</b>	Ottawa
<b>Status:</b>	REGISTERED			<b>Municipality:</b>	OTTAWA
<b>Date:</b>	2016-07-22			<b>Latitude:</b>	45.4
<b>Record Type:</b>	EASR			<b>Longitude:</b>	-75.60722222
<b>Link Source:</b>	MOFA			<b>Geometry X:</b>	
<b>Project Type:</b>	Heating System			<b>Geometry Y:</b>	
<b>Full Address:</b>					
<b>Approval Type:</b>	EASR-Heating System				
<b>SWP Area Name:</b>	Rideau Valley				
<b>PDF URL:</b>					

Map Key	Number of Records	Direction/ Distance (m)	Elev/Diff (m)	Site	DB
<i>PDF Site Location:</i>					
<a href="#">52</a>	19 of 36	NNW/129.1	65.9 / -1.07	Stericycle, ULC 1280 Leeds Avenue Unit 7-8 Ottawa CITY OF OTTAWA ON	EBR
<b>EBR Registry No:</b>		012-7889		<b>Decision Posted:</b>	
<b>Ministry Ref No:</b>		9287-AA3HRG		<b>Exception Posted:</b>	
<b>Notice Type:</b>		Instrument Decision		<b>Section:</b>	
<b>Notice Stage:</b>				<b>Act 1:</b>	
<b>Notice Date:</b>		November 28, 2016		<b>Act 2:</b>	
<b>Proposal Date:</b>		June 10, 2016		<b>Site Location Map:</b>	
<b>Year:</b>		2016			
<b>Instrument Type:</b>		(EPA Part II.1-waste) - Environmental Compliance Approval (project type: waste)			
<b>Off Instrument Name:</b>					
<b>Posted By:</b>					
<b>Company Name:</b>		Stericycle, ULC			
<b>Site Address:</b>					
<b>Location Other:</b>					
<b>Proponent Name:</b>					
<b>Proponent Address:</b>		19 Armthorpe Road, Brampton Ontario, Canada L6T 5M4			
<b>Comment Period:</b>					
<b>URL:</b>					
<b>Site Location Details:</b>					
1280 Leeds Avenue Unit 7-8 Ottawa CITY OF OTTAWA					
<a href="#">52</a>	20 of 36	NNW/129.1	65.9 / -1.07	Stericycle, ULC 1280 Leeds Ave Part of lots 24 and 25, Concession 3, Ottawa Front Ottawa ON L6T 5M4	WDS
<b>Approval No:</b>		6146-AF4HNW		<b>Total Area (ha):</b>	
<b>Mob Unit Cert No:</b>				<b>Landfill Cap (m³):</b>	
<b>EBR Registry No:</b>				<b>Transfer Area (ha):</b>	
<b>Status:</b>		Amended		<b>Transfer Cap (m³):</b>	
<b>Facility Type:</b>				<b>Transfer Cert No:</b>	
<b>Record Type:</b>		ECA		<b>Inciner. Area (ha):</b>	
<b>Link Source:</b>		IDS		<b>Inciner. Cap (t):</b>	
<b>Project Type:</b>		WASTE DISPOSAL SITES		<b>Process Area (m³):</b>	
<b>Application Status:</b>				<b>Process Cap (m³/d):</b>	
<b>Issue Date:</b>		2016-11-17		<b>Process Vol (m³):</b>	
<b>Input Date:</b>				<b>Process Feed (m³):</b>	
<b>Date Received:</b>				<b>Site Concession:</b>	
<b>Est Closure Date:</b>				<b>Site Region/County:</b>	
<b>Mobile Capacity:</b>				<b>SWP Area Name:</b>	
<b>Mobile Units:</b>				<b>MOE District:</b>	
<b>Mobile Description:</b>				<b>District Office:</b>	
<b>Prop City:</b>				<b>Latitude:</b>	
<b>Prop Postal:</b>				<b>Longitude:</b>	
<b>Prop Phone:</b>				<b>Geometry X:</b>	
<b>Serial Link:</b>				<b>Geometry Y:</b>	
<b>Approval Type:</b>		ECA-WASTE DISPOSAL SITES			
<b>Proponent:</b>					
<b>Prop Address:</b>					
<b>Proponent County/District:</b>					
<b>Full Address:</b>		1280 Leeds Ave Part of lots 24 and 25, Concession 3, Ottawa Front			
<b>Site Lot:</b>					
<b>Waste Class Code:</b>					

Map Key	Number of Records	Direction/ Distance (m)	Elev/Diff (m)	Site	DB
<b>Waste Class:</b> <b>Waste Type:</b> <b>Waste Type Other:</b> <b>Waste Description:</b> <b>Landfill Monitoring:</b> <b>Landfill Ctrl Type:</b> <b>Site Closing Description:</b> <b>Project Description:</b> <b>Municipalities Served:</b> <b>Approval Description:</b> <b>Other Approvals/Permits:</b> <b>PDF URL:</b> <a href="https://www.accessenvironment.ene.gov.on.ca/instruments/9287-AA3HRG-14.pdf">https://www.accessenvironment.ene.gov.on.ca/instruments/9287-AA3HRG-14.pdf</a> <b>PDF Site Location:</b>					

<a href="#">52</a>	21 of 36	NNW/129.1	65.9 / -1.07	Stericycle, ULC 1280 Leeds Avenue Ottawa City ON K1B 3W3	GEN
<b>Generator No:</b> ON4839367 <b>SIC Code:</b> 562110 <b>SIC Description:</b> WASTE COLLECTION <b>Approval Years:</b> 2016 <b>PO Box No:</b> <b>Country:</b> Canada <b>Status:</b> <b>Co Admin:</b> Rowena Rico <b>Choice of Contact:</b> CO_OFFICIAL <b>Phone No Admin:</b> 905.595.7542 Ext. <b>Contaminated Facility:</b> No <b>MHSW Facility:</b> No					
<b><u>Detail(s)</u></b>					
<b>Waste Class:</b> 241					
<b>Waste Class Name:</b> HALOGENATED SOLVENTS					
<b>Waste Class:</b> 112					
<b>Waste Class Name:</b> ACID WASTE - HEAVY METALS					
<b>Waste Class:</b> 113					
<b>Waste Class Name:</b> ACID WASTE - OTHER METALS					
<b>Waste Class:</b> 242					
<b>Waste Class Name:</b> HALOGENATED PESTICIDES					
<b>Waste Class:</b> 261					
<b>Waste Class Name:</b> PHARMACEUTICALS					
<b>Waste Class:</b> 114					
<b>Waste Class Name:</b> OTHER INORGANIC ACID WASTES					
<b>Waste Class:</b> 132					
<b>Waste Class Name:</b> NEUTRALIZED WASTES - OTHER METALS					
<b>Waste Class:</b> 269					
<b>Waste Class Name:</b> NON-HALOGENATED PESTICIDES					
<b>Waste Class:</b> 312					
<b>Waste Class Name:</b> PATHOLOGICAL WASTES					
<b>Waste Class:</b> 252					
<b>Waste Class Name:</b> WASTE OILS & LUBRICANTS					

<b>Map Key</b>	<b>Number of Records</b>	<b>Direction/ Distance (m)</b>	<b>Elev/Diff (m)</b>	<b>Site</b>	<b>DB</b>
<b>Waste Class:</b> <b>Waste Class Name:</b>		148 INORGANIC LABORATORY CHEMICALS			
<b>Waste Class:</b> <b>Waste Class Name:</b>		213 PETROLEUM DISTILLATES			
<b>Waste Class:</b> <b>Waste Class Name:</b>		150 INERT INORGANIC WASTES			
<b>Waste Class:</b> <b>Waste Class Name:</b>		131 NEUTRALIZED WASTES - HEAVY METALS			
<b>Waste Class:</b> <b>Waste Class Name:</b>		253 EMULSIFIED OILS			
<b>Waste Class:</b> <b>Waste Class Name:</b>		331 WASTE COMPRESSED GASES			
<b>Waste Class:</b> <b>Waste Class Name:</b>		264 PHOTOPROCESSING WASTES			
<b>Waste Class:</b> <b>Waste Class Name:</b>		221 LIGHT FUELS			
<b>Waste Class:</b> <b>Waste Class Name:</b>		251 OIL SKIMMINGS & SLUDGES			
<b>Waste Class:</b> <b>Waste Class Name:</b>		212 ALIPHATIC SOLVENTS			
<b>Waste Class:</b> <b>Waste Class Name:</b>		231 LATEX WASTES			
<b>Waste Class:</b> <b>Waste Class Name:</b>		232 POLYMERIC RESINS			
<b>Waste Class:</b> <b>Waste Class Name:</b>		145 PAINT/PIGMENT/COATING RESIDUES			
<b>Waste Class:</b> <b>Waste Class Name:</b>		233 OTHER POLYMERIC WASTES			
<b>Waste Class:</b> <b>Waste Class Name:</b>		146 OTHER SPECIFIED INORGANICS			
<b>Waste Class:</b> <b>Waste Class Name:</b>		121 ALKALINE WASTES - HEAVY METALS			
<b>Waste Class:</b> <b>Waste Class Name:</b>		262 DETERGENTS/SOAPS			
<b>Waste Class:</b> <b>Waste Class Name:</b>		122 ALKALINE WASTES - OTHER METALS			
<b>Waste Class:</b> <b>Waste Class Name:</b>		263 ORGANIC LABORATORY CHEMICALS			
<b>Waste Class:</b> <b>Waste Class Name:</b>		267 ORGANIC ACIDS			
<b>Waste Class:</b> <b>Waste Class Name:</b>		211 AROMATIC SOLVENTS			

Map Key	Number of Records	Direction/ Distance (m)	Elev/Diff (m)	Site	DB
				1280 Leeds Ave. Unit # 6 Ottawa ON K1B3W3	
<b>Generator No:</b>		ON9882294			
<b>SIC Code:</b>		989811			
<b>SIC Description:</b>		989811			
<b>Approval Years:</b>		2015			
<b>PO Box No:</b>					
<b>Country:</b>		Canada			
<b>Status:</b>					
<b>Co Admin:</b>		Carmen Bejancu			
<b>Choice of Contact:</b>		CO_OFFICIAL			
<b>Phone No Admin:</b>		613- 247-1435 Ext.223			
<b>Contaminated Facility:</b>		No			
<b>MHSW Facility:</b>		No			
<b><u>Detail(s)</u></b>					
<b>Waste Class:</b>		114			
<b>Waste Class Name:</b>		OTHER INORGANIC ACID WASTES			
<b>Waste Class:</b>		263			
<b>Waste Class Name:</b>		ORGANIC LABORATORY CHEMICALS			
<b>Waste Class:</b>		331			
<b>Waste Class Name:</b>		WASTE COMPRESSED GASES			
<b>Waste Class:</b>		146			
<b>Waste Class Name:</b>		OTHER SPECIFIED INORGANICS			
<b>Waste Class:</b>		213			
<b>Waste Class Name:</b>		PETROLEUM DISTILLATES			
<b>Waste Class:</b>		122			
<b>Waste Class Name:</b>		ALKALINE WASTES - OTHER METALS			
<b>Waste Class:</b>		145			
<b>Waste Class Name:</b>		PAINT/PIGMENT/COATING RESIDUES			
<b>Waste Class:</b>		148			
<b>Waste Class Name:</b>		INORGANIC LABORATORY CHEMICALS			
<b>Waste Class:</b>		212			
<b>Waste Class Name:</b>		ALIPHATIC SOLVENTS			
<b>Waste Class:</b>		112			
<b>Waste Class Name:</b>		ACID WASTE - HEAVY METALS			
<b>Waste Class:</b>		268			
<b>Waste Class Name:</b>		AMINES			
<b>Waste Class:</b>		252			
<b>Waste Class Name:</b>		WASTE OILS & LUBRICANTS			

<a href="#">52</a>	23 of 36	NNW/129.1	65.9 / -1.07	The salvation Army Eastern Ontario Recycling Cent 1280 Leeds Ave. Unit # 6 Ottawa ON K1B3W3	GEN
--------------------	----------	-----------	--------------	---	-----

**Generator No:** ON9882294  
**SIC Code:** 989811  
**SIC Description:** 989811  
**Approval Years:** 2016  
**PO Box No:**

Map Key	Number of Records	Direction/ Distance (m)	Elev/Diff (m)	Site	DB
<b>Country:</b>		Canada			
<b>Status:</b>					
<b>Co Admin:</b>		Carmen Bejancu			
<b>Choice of Contact:</b>		CO_OFFICIAL			
<b>Phone No Admin:</b>		613- 247-1435 Ext.223			
<b>Contaminated Facility:</b>		No			
<b>MHSW Facility:</b>		No			
<b><u>Detail(s)</u></b>					
<b>Waste Class:</b>		112			
<b>Waste Class Name:</b>		ACID WASTE - HEAVY METALS			
<b>Waste Class:</b>		269			
<b>Waste Class Name:</b>		NON-HALOGENATED PESTICIDES			
<b>Waste Class:</b>		252			
<b>Waste Class Name:</b>		WASTE OILS & LUBRICANTS			
<b>Waste Class:</b>		212			
<b>Waste Class Name:</b>		ALIPHATIC SOLVENTS			
<b>Waste Class:</b>		145			
<b>Waste Class Name:</b>		PAINT/PIGMENT/COATING RESIDUES			
<b>Waste Class:</b>		331			
<b>Waste Class Name:</b>		WASTE COMPRESSED GASES			
<b>Waste Class:</b>		148			
<b>Waste Class Name:</b>		INORGANIC LABORATORY CHEMICALS			
<b>Waste Class:</b>		213			
<b>Waste Class Name:</b>		PETROLEUM DISTILLATES			
<b>Waste Class:</b>		263			
<b>Waste Class Name:</b>		ORGANIC LABORATORY CHEMICALS			
<b>Waste Class:</b>		122			
<b>Waste Class Name:</b>		ALKALINE WASTES - OTHER METALS			
<b>Waste Class:</b>		146			
<b>Waste Class Name:</b>		OTHER SPECIFIED INORGANICS			
<b>Waste Class:</b>		114			
<b>Waste Class Name:</b>		OTHER INORGANIC ACID WASTES			
<b>Waste Class:</b>		268			
<b>Waste Class Name:</b>		AMINES			
<a href="#">52</a>	24 of 36	NNW/129.1	65.9 / -1.07	Stericycle, ULC 1280 Leeds Avenue Ottawa City ON K1B 3W3	GEN
<b>Generator No:</b>		ON4839367			
<b>SIC Code:</b>		562110			
<b>SIC Description:</b>		WASTE COLLECTION			
<b>Approval Years:</b>		2015			
<b>PO Box No:</b>					
<b>Country:</b>		Canada			
<b>Status:</b>					
<b>Co Admin:</b>		Rowena Rico			
<b>Choice of Contact:</b>		CO_OFFICIAL			
<b>Phone No Admin:</b>		905.595.7542 Ext.			
<b>Contaminated Facility:</b>		No			



<b>Map Key</b>	<b>Number of Records</b>	<b>Direction/ Distance (m)</b>	<b>Elev/Diff (m)</b>	<b>Site</b>	<b>DB</b>
<b>MHSW Facility:</b>		No			
<b><u>Detail(s)</u></b>					
<b>Waste Class:</b>		113			
<b>Waste Class Name:</b>		ACID WASTE - OTHER METALS			
<b>Waste Class:</b>		131			
<b>Waste Class Name:</b>		NEUTRALIZED WASTES - HEAVY METALS			
<b>Waste Class:</b>		262			
<b>Waste Class Name:</b>		DETERGENTS/SOAPS			
<b>Waste Class:</b>		267			
<b>Waste Class Name:</b>		ORGANIC ACIDS			
<b>Waste Class:</b>		211			
<b>Waste Class Name:</b>		AROMATIC SOLVENTS			
<b>Waste Class:</b>		150			
<b>Waste Class Name:</b>		INERT INORGANIC WASTES			
<b>Waste Class:</b>		261			
<b>Waste Class Name:</b>		PHARMACEUTICALS			
<b>Waste Class:</b>		242			
<b>Waste Class Name:</b>		HALOGENATED PESTICIDES			
<b>Waste Class:</b>		121			
<b>Waste Class Name:</b>		ALKALINE WASTES - HEAVY METALS			
<b>Waste Class:</b>		148			
<b>Waste Class Name:</b>		INORGANIC LABORATORY CHEMICALS			
<b>Waste Class:</b>		269			
<b>Waste Class Name:</b>		NON-HALOGENATED PESTICIDES			
<b>Waste Class:</b>		331			
<b>Waste Class Name:</b>		WASTE COMPRESSED GASES			
<b>Waste Class:</b>		221			
<b>Waste Class Name:</b>		LIGHT FUELS			
<b>Waste Class:</b>		251			
<b>Waste Class Name:</b>		OIL SKIMMINGS & SLUDGES			
<b>Waste Class:</b>		213			
<b>Waste Class Name:</b>		PETROLEUM DISTILLATES			
<b>Waste Class:</b>		231			
<b>Waste Class Name:</b>		LATEX WASTES			
<b>Waste Class:</b>		253			
<b>Waste Class Name:</b>		EMULSIFIED OILS			
<b>Waste Class:</b>		122			
<b>Waste Class Name:</b>		ALKALINE WASTES - OTHER METALS			
<b>Waste Class:</b>		146			
<b>Waste Class Name:</b>		OTHER SPECIFIED INORGANICS			
<b>Waste Class:</b>		212			
<b>Waste Class Name:</b>		ALIPHATIC SOLVENTS			
<b>Waste Class:</b>		132			

Map Key	Number of Records	Direction/ Distance (m)	Elev/Diff (m)	Site	DB
<b>Waste Class Name:</b>		NEUTRALIZED WASTES - OTHER METALS			
<b>Waste Class:</b>		264			
<b>Waste Class Name:</b>		PHOTOPROCESSING WASTES			
<b>Waste Class:</b>		241			
<b>Waste Class Name:</b>		HALOGENATED SOLVENTS			
<b>Waste Class:</b>		263			
<b>Waste Class Name:</b>		ORGANIC LABORATORY CHEMICALS			
<b>Waste Class:</b>		233			
<b>Waste Class Name:</b>		OTHER POLYMERIC WASTES			
<b>Waste Class:</b>		145			
<b>Waste Class Name:</b>		PAINT/PIGMENT/COATING RESIDUES			
<b>Waste Class:</b>		312			
<b>Waste Class Name:</b>		PATHOLOGICAL WASTES			
<b>Waste Class:</b>		112			
<b>Waste Class Name:</b>		ACID WASTE - HEAVY METALS			
<b>Waste Class:</b>		232			
<b>Waste Class Name:</b>		POLYMERIC RESINS			
<b>Waste Class:</b>		252			
<b>Waste Class Name:</b>		WASTE OILS & LUBRICANTS			
<b>Waste Class:</b>		114			
<b>Waste Class Name:</b>		OTHER INORGANIC ACID WASTES			

[52](#)

25 of 36

NNW/129.1

65.9 / -1.07

The salvation Army Eastern Ontario Recycling Cent  
1280 Leeds Ave. Unit # 6  
Ottawa ON K1B3W3

GEN

**Generator No:** ON9882294  
**SIC Code:** 989811  
**SIC Description:** 989811  
**Approval Years:** 2014  
**PO Box No:**  
**Country:** Canada  
**Status:**  
**Co Admin:** Carmen Bejancu  
**Choice of Contact:** CO\_OFFICIAL  
**Phone No Admin:** 613- 247-1435 Ext.223  
**Contaminated Facility:** No  
**MHSW Facility:** No

**Detail(s)**

**Waste Class:** 148  
**Waste Class Name:** INORGANIC LABORATORY CHEMICALS

**Waste Class:** 112  
**Waste Class Name:** ACID WASTE - HEAVY METALS

**Waste Class:** 146  
**Waste Class Name:** OTHER SPECIFIED INORGANICS

**Waste Class:** 145  
**Waste Class Name:** PAINT/PIGMENT/COATING RESIDUES

<b>Map Key</b>	<b>Number of Records</b>	<b>Direction/ Distance (m)</b>	<b>Elev/Diff (m)</b>	<b>Site</b>	<b>DB</b>
<b>Waste Class:</b> <b>Waste Class Name:</b>		331 WASTE COMPRESSED GASES			
<b>Waste Class:</b> <b>Waste Class Name:</b>		213 PETROLEUM DISTILLATES			
<b>Waste Class:</b> <b>Waste Class Name:</b>		122 ALKALINE WASTES - OTHER METALS			
<b>Waste Class:</b> <b>Waste Class Name:</b>		268 AMINES			
<b>Waste Class:</b> <b>Waste Class Name:</b>		114 OTHER INORGANIC ACID WASTES			
<b>Waste Class:</b> <b>Waste Class Name:</b>		263 ORGANIC LABORATORY CHEMICALS			
<b>Waste Class:</b> <b>Waste Class Name:</b>		212 ALIPHATIC SOLVENTS			
<b>Waste Class:</b> <b>Waste Class Name:</b>		252 WASTE OILS & LUBRICANTS			

[52](#)    26 of 36    **NNW/129.1**    **65.9 / -1.07**    **Stericycle, ULC**  
**1280 Leeds Avenue**  
**Ottawa City ON K1B 3W3**    **GEN**

**Generator No:** ON4839367  
**SIC Code:** 562110  
**SIC Description:** WASTE COLLECTION  
**Approval Years:** 2014  
**PO Box No:**  
**Country:** Canada  
**Status:**  
**Co Admin:** Rowena Rico  
**Choice of Contact:** CO\_OFFICIAL  
**Phone No Admin:** 905.595.7542 Ext.  
**Contaminated Facility:** No  
**MHSW Facility:** No

**Detail(s)**

**Waste Class:** 233  
**Waste Class Name:** OTHER POLYMERIC WASTES

**Waste Class:** 113  
**Waste Class Name:** ACID WASTE - OTHER METALS

**Waste Class:** 211  
**Waste Class Name:** AROMATIC SOLVENTS

**Waste Class:** 253  
**Waste Class Name:** EMULSIFIED OILS

**Waste Class:** 112  
**Waste Class Name:** ACID WASTE - HEAVY METALS

**Waste Class:** 242  
**Waste Class Name:** HALOGENATED PESTICIDES

**Waste Class:** 261  
**Waste Class Name:** PHARMACEUTICALS

<b>Map Key</b>	<b>Number of Records</b>	<b>Direction/ Distance (m)</b>	<b>Elev/Diff (m)</b>	<b>Site</b>	<b>DB</b>
<b>Waste Class:</b> <b>Waste Class Name:</b>			269	NON-HALOGENATED PESTICIDES	
<b>Waste Class:</b> <b>Waste Class Name:</b>			132	NEUTRALIZED WASTES - OTHER METALS	
<b>Waste Class:</b> <b>Waste Class Name:</b>			122	ALKALINE WASTES - OTHER METALS	
<b>Waste Class:</b> <b>Waste Class Name:</b>			264	PHOTOPROCESSING WASTES	
<b>Waste Class:</b> <b>Waste Class Name:</b>			146	OTHER SPECIFIED INORGANICS	
<b>Waste Class:</b> <b>Waste Class Name:</b>			145	PAINT/PIGMENT/COATING RESIDUES	
<b>Waste Class:</b> <b>Waste Class Name:</b>			114	OTHER INORGANIC ACID WASTES	
<b>Waste Class:</b> <b>Waste Class Name:</b>			150	INERT INORGANIC WASTES	
<b>Waste Class:</b> <b>Waste Class Name:</b>			221	LIGHT FUELS	
<b>Waste Class:</b> <b>Waste Class Name:</b>			331	WASTE COMPRESSED GASES	
<b>Waste Class:</b> <b>Waste Class Name:</b>			131	NEUTRALIZED WASTES - HEAVY METALS	
<b>Waste Class:</b> <b>Waste Class Name:</b>			262	DETERGENTS/SOAPS	
<b>Waste Class:</b> <b>Waste Class Name:</b>			148	INORGANIC LABORATORY CHEMICALS	
<b>Waste Class:</b> <b>Waste Class Name:</b>			312	PATHOLOGICAL WASTES	
<b>Waste Class:</b> <b>Waste Class Name:</b>			121	ALKALINE WASTES - HEAVY METALS	
<b>Waste Class:</b> <b>Waste Class Name:</b>			232	POLYMERIC RESINS	
<b>Waste Class:</b> <b>Waste Class Name:</b>			267	ORGANIC ACIDS	
<b>Waste Class:</b> <b>Waste Class Name:</b>			252	WASTE OILS & LUBRICANTS	
<b>Waste Class:</b> <b>Waste Class Name:</b>			212	ALIPHATIC SOLVENTS	
<b>Waste Class:</b> <b>Waste Class Name:</b>			213	PETROLEUM DISTILLATES	
<b>Waste Class:</b> <b>Waste Class Name:</b>			263	ORGANIC LABORATORY CHEMICALS	
<b>Waste Class:</b> <b>Waste Class Name:</b>			241	HALOGENATED SOLVENTS	

Map Key	Number of Records	Direction/ Distance (m)	Elev/Diff (m)	Site	DB
<b>Waste Class:</b>		251			
<b>Waste Class Name:</b>		OIL SKIMMINGS & SLUDGES			
<b>Waste Class:</b>		231			
<b>Waste Class Name:</b>		LATEX WASTES			

<a href="#">52</a>	27 of 36	<b>NNW/129.1</b>	<b>65.9 / -1.07</b>	<b>Stericycle, ULC 1280 Humber Place Units 7 - 8 Ottawa City ON K1B 3W3</b>	<b>GEN</b>
<b>Generator No:</b>		ON4839367			
<b>SIC Code:</b>					
<b>SIC Description:</b>					
<b>Approval Years:</b>		As of Dec 2018			
<b>PO Box No:</b>					
<b>Country:</b>		Canada			
<b>Status:</b>		Registered			
<b>Co Admin:</b>					
<b>Choice of Contact:</b>					
<b>Phone No Admin:</b>					
<b>Contaminated Facility:</b>					
<b>MHSW Facility:</b>					

**Detail(s)**

<b>Waste Class:</b>	121 C
<b>Waste Class Name:</b>	Alkaline slutions - containing heavy metals
<b>Waste Class:</b>	112 B
<b>Waste Class Name:</b>	Acid solutions - containing heavy metals
<b>Waste Class:</b>	112 C
<b>Waste Class Name:</b>	Acid solutions - containing heavy metals
<b>Waste Class:</b>	112 L
<b>Waste Class Name:</b>	Acid solutions - containing heavy metals
<b>Waste Class:</b>	122 C
<b>Waste Class Name:</b>	Alkaline slutions - containing other metals and non-metals (not cyanide)
<b>Waste Class:</b>	122 L
<b>Waste Class Name:</b>	Alkaline slutions - containing other metals and non-metals (not cyanide)
<b>Waste Class:</b>	131 L
<b>Waste Class Name:</b>	Neutralized solutions - containing heavy metals
<b>Waste Class:</b>	132 L
<b>Waste Class Name:</b>	Neutralized solutions - containing other metals
<b>Waste Class:</b>	145 C
<b>Waste Class Name:</b>	Wastes from the use of pigments, coatings and paints
<b>Waste Class:</b>	145 H
<b>Waste Class Name:</b>	Wastes from the use of pigments, coatings and paints
<b>Waste Class:</b>	145 I
<b>Waste Class Name:</b>	Wastes from the use of pigments, coatings and paints
<b>Waste Class:</b>	145 L
<b>Waste Class Name:</b>	Wastes from the use of pigments, coatings and paints
<b>Waste Class:</b>	145 T
<b>Waste Class Name:</b>	Wastes from the use of pigments, coatings and paints

<b>Map Key</b>	<b>Number of Records</b>	<b>Direction/ Distance (m)</b>	<b>Elev/Diff (m)</b>	<b>Site</b>	<b>DB</b>
<b>Waste Class:</b> <b>Waste Class Name:</b>		146 I		Other specified inorganic sludges, slurries or solids	
<b>Waste Class:</b> <b>Waste Class Name:</b>		146 L		Other specified inorganic sludges, slurries or solids	
<b>Waste Class:</b> <b>Waste Class Name:</b>		146 T		Other specified inorganic sludges, slurries or solids	
<b>Waste Class:</b> <b>Waste Class Name:</b>		148 A		Misc. wastes and inorganic chemicals	
<b>Waste Class:</b> <b>Waste Class Name:</b>		148 B		Misc. wastes and inorganic chemicals	
<b>Waste Class:</b> <b>Waste Class Name:</b>		148 C		Misc. wastes and inorganic chemicals	
<b>Waste Class:</b> <b>Waste Class Name:</b>		113 C		Acid solutions - containing other metals and non-metals	
<b>Waste Class:</b> <b>Waste Class Name:</b>		114 C		Other inorganic acid wastes	
<b>Waste Class:</b> <b>Waste Class Name:</b>		114 L		Other inorganic acid wastes	
<b>Waste Class:</b> <b>Waste Class Name:</b>		148 I		Misc. wastes and inorganic chemicals	
<b>Waste Class:</b> <b>Waste Class Name:</b>		148 L		Misc. wastes and inorganic chemicals	
<b>Waste Class:</b> <b>Waste Class Name:</b>		148 R		Misc. wastes and inorganic chemicals	
<b>Waste Class:</b> <b>Waste Class Name:</b>		150 L		Inert organic wastes	
<b>Waste Class:</b> <b>Waste Class Name:</b>		211 B		Aromatic solvents and residues	
<b>Waste Class:</b> <b>Waste Class Name:</b>		211 H		Aromatic solvents and residues	
<b>Waste Class:</b> <b>Waste Class Name:</b>		211 I		Aromatic solvents and residues	
<b>Waste Class:</b> <b>Waste Class Name:</b>		211 L		Aromatic solvents and residues	
<b>Waste Class:</b> <b>Waste Class Name:</b>		212 B		Aliphatic solvents and residues	
<b>Waste Class:</b> <b>Waste Class Name:</b>		212 H		Aliphatic solvents and residues	
<b>Waste Class:</b> <b>Waste Class Name:</b>		212 I		Aliphatic solvents and residues	
<b>Waste Class:</b> <b>Waste Class Name:</b>		212 L		Aliphatic solvents and residues	
<b>Waste Class:</b> <b>Waste Class Name:</b>		213 I		Petroleum distillates	

<i>Map Key</i>	<i>Number of Records</i>	<i>Direction/ Distance (m)</i>	<i>Elev/Diff (m)</i>	<i>Site</i>	<i>DB</i>
<b>Waste Class:</b> <b>Waste Class Name:</b>		221 I Light fuels			
<b>Waste Class:</b> <b>Waste Class Name:</b>		231 L Latex wastes			
<b>Waste Class:</b> <b>Waste Class Name:</b>		232 B Polymeric resins			
<b>Waste Class:</b> <b>Waste Class Name:</b>		232 I Polymeric resins			
<b>Waste Class:</b> <b>Waste Class Name:</b>		232 L Polymeric resins			
<b>Waste Class:</b> <b>Waste Class Name:</b>		232 T Polymeric resins			
<b>Waste Class:</b> <b>Waste Class Name:</b>		233 B Other polymeric wastes			
<b>Waste Class:</b> <b>Waste Class Name:</b>		233 I Other polymeric wastes			
<b>Waste Class:</b> <b>Waste Class Name:</b>		233 L Other polymeric wastes			
<b>Waste Class:</b> <b>Waste Class Name:</b>		242 B Halogenated pesticides and herbicides			
<b>Waste Class:</b> <b>Waste Class Name:</b>		242 L Halogenated pesticides and herbicides			
<b>Waste Class:</b> <b>Waste Class Name:</b>		251 L Waste oils/sludges (petroleum based)			
<b>Waste Class:</b> <b>Waste Class Name:</b>		252 I Waste crankcase oils and lubricants			
<b>Waste Class:</b> <b>Waste Class Name:</b>		252 L Waste crankcase oils and lubricants			
<b>Waste Class:</b> <b>Waste Class Name:</b>		252 T Waste crankcase oils and lubricants			
<b>Waste Class:</b> <b>Waste Class Name:</b>		253 L Emulsified oils			
<b>Waste Class:</b> <b>Waste Class Name:</b>		261 A Pharmaceuticals			
<b>Waste Class:</b> <b>Waste Class Name:</b>		261 B Pharmaceuticals			
<b>Waste Class:</b> <b>Waste Class Name:</b>		261 C Pharmaceuticals			
<b>Waste Class:</b> <b>Waste Class Name:</b>		261 H Pharmaceuticals			
<b>Waste Class:</b> <b>Waste Class Name:</b>		261 I Pharmaceuticals			
<b>Waste Class:</b> <b>Waste Class Name:</b>		261 L Pharmaceuticals			

<b>Map Key</b>	<b>Number of Records</b>	<b>Direction/ Distance (m)</b>	<b>Elev/Diff (m)</b>	<b>Site</b>	<b>DB</b>
<b>Waste Class:</b> <b>Waste Class Name:</b>		261 R Pharmaceuticals			
<b>Waste Class:</b> <b>Waste Class Name:</b>		262 C Detergents and soaps			
<b>Waste Class:</b> <b>Waste Class Name:</b>		262 I Detergents and soaps			
<b>Waste Class:</b> <b>Waste Class Name:</b>		233 R Other polymeric wastes			
<b>Waste Class:</b> <b>Waste Class Name:</b>		241 H Halogenated solvents and residues			
<b>Waste Class:</b> <b>Waste Class Name:</b>		241 I Halogenated solvents and residues			
<b>Waste Class:</b> <b>Waste Class Name:</b>		241 T Halogenated solvents and residues			
<b>Waste Class:</b> <b>Waste Class Name:</b>		242 A Halogenated pesticides and herbicides			
<b>Waste Class:</b> <b>Waste Class Name:</b>		262 L Detergents and soaps			
<b>Waste Class:</b> <b>Waste Class Name:</b>		263 A Misc. waste organic chemicals			
<b>Waste Class:</b> <b>Waste Class Name:</b>		263 B Misc. waste organic chemicals			
<b>Waste Class:</b> <b>Waste Class Name:</b>		263 C Misc. waste organic chemicals			
<b>Waste Class:</b> <b>Waste Class Name:</b>		263 H Misc. waste organic chemicals			
<b>Waste Class:</b> <b>Waste Class Name:</b>		263 I Misc. waste organic chemicals			
<b>Waste Class:</b> <b>Waste Class Name:</b>		263 L Misc. waste organic chemicals			
<b>Waste Class:</b> <b>Waste Class Name:</b>		264 L Photoprocessing wastes			
<b>Waste Class:</b> <b>Waste Class Name:</b>		264 T Photoprocessing wastes			
<b>Waste Class:</b> <b>Waste Class Name:</b>		267 C Organic acids			
<b>Waste Class:</b> <b>Waste Class Name:</b>		269 A Organic non-halogenated pesticide and herbicide wastes			
<b>Waste Class:</b> <b>Waste Class Name:</b>		269 B Organic non-halogenated pesticide and herbicide wastes			
<b>Waste Class:</b> <b>Waste Class Name:</b>		269 L Organic non-halogenated pesticide and herbicide wastes			
<b>Waste Class:</b> <b>Waste Class Name:</b>		312 P Pathological wastes			



<b>Map Key</b>	<b>Number of Records</b>	<b>Direction/ Distance (m)</b>	<b>Elev/Diff (m)</b>	<b>Site</b>	<b>DB</b>
<b>Waste Class:</b>		331 I			
<b>Waste Class Name:</b>		Waste compressed gases including cylinders			

<a href="#">52</a>	28 of 36	NNW/129.1	65.9 / -1.07	<b>The salvation Army Eastern Ontario Recycling Cent 1280 Leeds Ave. Unit # 6 Ottawa ON K1B3W3</b>	<b>GEN</b>
--------------------	----------	-----------	--------------	--	------------

**Generator No:** ON9882294  
**SIC Code:**  
**SIC Description:**  
**Approval Years:** As of Dec 2018  
**PO Box No:**  
**Country:** Canada  
**Status:** Registered  
**Co Admin:**  
**Choice of Contact:**  
**Phone No Admin:**  
**Contaminated Facility:**  
**MHSW Facility:**

**Detail(s)**

**Waste Class:** 112 C  
**Waste Class Name:** Acid solutions - containing heavy metals

**Waste Class:** 114 C  
**Waste Class Name:** Other inorganic acid wastes

**Waste Class:** 122 C  
**Waste Class Name:** Alkaline slutions - containing other metals and non-metals (not cyanide)

**Waste Class:** 145 I  
**Waste Class Name:** Wastes from the use of pigments, coatings and paints

**Waste Class:** 145 L  
**Waste Class Name:** Wastes from the use of pigments, coatings and paints

**Waste Class:** 146 T  
**Waste Class Name:** Other specified inorganic sludges, slurries or solids

**Waste Class:** 148 C  
**Waste Class Name:** Misc. wastes and inorganic chemicals

**Waste Class:** 148 R  
**Waste Class Name:** Misc. wastes and inorganic chemicals

**Waste Class:** 212 L  
**Waste Class Name:** Aliphatic solvents and residues

**Waste Class:** 213 I  
**Waste Class Name:** Petroleum distillates

**Waste Class:** 252 L  
**Waste Class Name:** Waste crankcase oils and lubricants

**Waste Class:** 263 I  
**Waste Class Name:** Misc. waste organic chemicals

**Waste Class:** 263 R  
**Waste Class Name:** Misc. waste organic chemicals

**Waste Class:** 268 T  
**Waste Class Name:** Amines

Map Key	Number of Records	Direction/ Distance (m)	Elev/Diff (m)	Site	DB
<b>Waste Class:</b>		269 A			
<b>Waste Class Name:</b>		Organic non-halogenated pesticide and herbicide wastes			
<b>Waste Class:</b>		331 I			
<b>Waste Class Name:</b>		Waste compressed gases including cylinders			
<a href="#">52</a>	29 of 36	NNW/129.1	65.9 / -1.07	<b>Etrilum Light Inc</b> 1270 Leeds Avenue Ottawa ON K1B 3W3	GEN
<b>Generator No:</b>		ON3242910			
<b>SIC Code:</b>					
<b>SIC Description:</b>					
<b>Approval Years:</b>		As of Dec 2017			
<b>PO Box No:</b>					
<b>Country:</b>		Canada			
<b>Status:</b>		Registered			
<b>Co Admin:</b>					
<b>Choice of Contact:</b>					
<b>Phone No Admin:</b>					
<b>Contaminated Facility:</b>					
<b>MHSW Facility:</b>					
<b><u>Detail(s)</u></b>					
<b>Waste Class:</b>		243 D			
<b>Waste Class Name:</b>		PCB			
<a href="#">52</a>	30 of 36	NNW/129.1	65.9 / -1.07	<b>Stericycle, ULC</b> 1280 Leeds Ave Part of lots 24 and 25, Concession 3, Ottawa Front Ottawa ON L6T 5R7	WDS
<b>Approval No:</b>		6146-AF4HNW		<b>Total Area (ha):</b>	
<b>Mob Unit Cert No:</b>				<b>Landfill Cap (m³):</b>	
<b>EBR Registry No:</b>				<b>Transfer Area (ha):</b>	
<b>Status:</b>		Approved		<b>Transfer Cap (m³):</b>	
<b>Facility Type:</b>				<b>Transfer Cert No:</b>	
<b>Record Type:</b>		ECA		<b>Inciner. Area (ha):</b>	
<b>Link Source:</b>		IDS		<b>Inciner. Cap (t):</b>	
<b>Project Type:</b>		WASTE DISPOSAL SITES		<b>Process Area (m³):</b>	
<b>Application Status:</b>				<b>Process Cap (m³/d):</b>	
<b>Issue Date:</b>		2018-12-07		<b>Process Vol (m³):</b>	
<b>Input Date:</b>				<b>Process Feed (m³):</b>	
<b>Date Received:</b>				<b>Site Concession:</b>	
<b>Est Closure Date:</b>				<b>Site Region/County:</b>	
<b>Mobile Capacity:</b>				Rideau Valley	
<b>Mobile Units:</b>				Ottawa	
<b>Mobile Description:</b>				<b>SWP Area Name:</b>	
<b>Prop City:</b>				Ottawa	
<b>Prop Postal:</b>				<b>District Office:</b>	
<b>Prop Phone:</b>				<b>Latitude:</b>	
<b>Serial Link:</b>				45.401632	
<b>Approval Type:</b>		ECA-WASTE DISPOSAL SITES		<b>Longitude:</b>	
<b>Proponent:</b>				-75.60774	
<b>Prop Address:</b>				<b>Geometry X:</b>	
<b>Proponent County/District:</b>				<b>Geometry Y:</b>	
<b>Full Address:</b>		1280 Leeds Ave Part of lots 24 and 25, Concession 3, Ottawa Front			
<b>Site Lot:</b>					
<b>Waste Class Code:</b>					
<b>Waste Class:</b>					
<b>Waste Type:</b>					

Map Key	Number of Records	Direction/ Distance (m)	Elev/Diff (m)	Site	DB
<b>Waste Type Other:</b> <b>Waste Description:</b> <b>Landfill Monitoring:</b> <b>Landfill Ctrl Type:</b> <b>Site Closing Description:</b> <b>Project Description:</b> <b>Municipalities Served:</b> <b>Approval Description:</b> <b>Other Approvals/Permits:</b> <b>PDF URL:</b> <a href="https://www.accessenvironment.ene.gov.on.ca/instruments/3225-B4QMQV-13.pdf">https://www.accessenvironment.ene.gov.on.ca/instruments/3225-B4QMQV-13.pdf</a> <b>PDF Site Location:</b>					

<a href="#">52</a>	31 of 36	NNW/129.1	65.9 / -1.07	YRC Freight 1270 Humber Place OTTAWA ON K1B 3W3	GEN
<b>Generator No:</b>		ON9844571			
<b>SIC Code:</b>					
<b>SIC Description:</b>					
<b>Approval Years:</b>		As of Dec 2018			
<b>PO Box No:</b>					
<b>Country:</b>		Canada			
<b>Status:</b>		Registered			
<b>Co Admin:</b>					
<b>Choice of Contact:</b>					
<b>Phone No Admin:</b>					
<b>Contaminated Facility:</b>					
<b>MHSW Facility:</b>					
<b><u>Detail(s)</u></b>					
<b>Waste Class:</b>		252 L			
<b>Waste Class Name:</b>		Waste crankcase oils and lubricants			

<a href="#">52</a>	32 of 36	NNW/129.1	65.9 / -1.07	Stericycle, ULC 1280 Humber Place Units 7 - 8 Ottawa City ON K1B 3W3	GEN
<b>Generator No:</b>		ON4839367			
<b>SIC Code:</b>					
<b>SIC Description:</b>					
<b>Approval Years:</b>		As of Jul 2020			
<b>PO Box No:</b>					
<b>Country:</b>		Canada			
<b>Status:</b>		Registered			
<b>Co Admin:</b>					
<b>Choice of Contact:</b>					
<b>Phone No Admin:</b>					
<b>Contaminated Facility:</b>					
<b>MHSW Facility:</b>					
<b><u>Detail(s)</u></b>					
<b>Waste Class:</b>		122 C			
<b>Waste Class Name:</b>		Alkaline slutions - containing other metals and non-metals (not cyanide)			
<b>Waste Class:</b>		114 L			
<b>Waste Class Name:</b>		Other inorganic acid wastes			
<b>Waste Class:</b>		148 B			
<b>Waste Class Name:</b>		Misc. wastes and inorganic chemicals			

<b>Map Key</b>	<b>Number of Records</b>	<b>Direction/ Distance (m)</b>	<b>Elev/Diff (m)</b>	<b>Site</b>	<b>DB</b>
<b>Waste Class:</b> <b>Waste Class Name:</b>		263 L		Misc. waste organic chemicals	
<b>Waste Class:</b> <b>Waste Class Name:</b>		148 A		Misc. wastes and inorganic chemicals	
<b>Waste Class:</b> <b>Waste Class Name:</b>		211 B		Aromatic solvents and residues	
<b>Waste Class:</b> <b>Waste Class Name:</b>		233 R		Other polymeric wastes	
<b>Waste Class:</b> <b>Waste Class Name:</b>		211 H		Aromatic solvents and residues	
<b>Waste Class:</b> <b>Waste Class Name:</b>		262 L		Detergents and soaps	
<b>Waste Class:</b> <b>Waste Class Name:</b>		264 L		Photoprocessing wastes	
<b>Waste Class:</b> <b>Waste Class Name:</b>		264 T		Photoprocessing wastes	
<b>Waste Class:</b> <b>Waste Class Name:</b>		261 H		Pharmaceuticals	
<b>Waste Class:</b> <b>Waste Class Name:</b>		146 T		Other specified inorganic sludges, slurries or solids	
<b>Waste Class:</b> <b>Waste Class Name:</b>		241 I		Halogenated solvents and residues	
<b>Waste Class:</b> <b>Waste Class Name:</b>		269 L		Organic non-halogenated pesticide and herbicide wastes	
<b>Waste Class:</b> <b>Waste Class Name:</b>		262 C		Detergents and soaps	
<b>Waste Class:</b> <b>Waste Class Name:</b>		232 T		Polymeric resins	
<b>Waste Class:</b> <b>Waste Class Name:</b>		252 I		Waste crankcase oils and lubricants	
<b>Waste Class:</b> <b>Waste Class Name:</b>		263 B		Misc. waste organic chemicals	
<b>Waste Class:</b> <b>Waste Class Name:</b>		212 I		Aliphatic solvents and residues	
<b>Waste Class:</b> <b>Waste Class Name:</b>		213 I		Petroleum distillates	
<b>Waste Class:</b> <b>Waste Class Name:</b>		148 R		Misc. wastes and inorganic chemicals	
<b>Waste Class:</b> <b>Waste Class Name:</b>		253 L		Emulsified oils	
<b>Waste Class:</b> <b>Waste Class Name:</b>		150 L		Inert organic wastes	
<b>Waste Class:</b> <b>Waste Class Name:</b>		269 A		Organic non-halogenated pesticide and herbicide wastes	

<b>Map Key</b>	<b>Number of Records</b>	<b>Direction/ Distance (m)</b>	<b>Elev/Diff (m)</b>	<b>Site</b>	<b>DB</b>
<b>Waste Class:</b> <b>Waste Class Name:</b>		263 A		Misc. waste organic chemicals	
<b>Waste Class:</b> <b>Waste Class Name:</b>		232 L		Polymeric resins	
<b>Waste Class:</b> <b>Waste Class Name:</b>		261 C		Pharmaceuticals	
<b>Waste Class:</b> <b>Waste Class Name:</b>		231 L		Latex wastes	
<b>Waste Class:</b> <b>Waste Class Name:</b>		148 I		Misc. wastes and inorganic chemicals	
<b>Waste Class:</b> <b>Waste Class Name:</b>		145 H		Wastes from the use of pigments, coatings and paints	
<b>Waste Class:</b> <b>Waste Class Name:</b>		263 H		Misc. waste organic chemicals	
<b>Waste Class:</b> <b>Waste Class Name:</b>		232 B		Polymeric resins	
<b>Waste Class:</b> <b>Waste Class Name:</b>		261 B		Pharmaceuticals	
<b>Waste Class:</b> <b>Waste Class Name:</b>		212 H		Aliphatic solvents and residues	
<b>Waste Class:</b> <b>Waste Class Name:</b>		242 B		Halogenated pesticides and herbicides	
<b>Waste Class:</b> <b>Waste Class Name:</b>		212 B		Aliphatic solvents and residues	
<b>Waste Class:</b> <b>Waste Class Name:</b>		267 C		Organic acids	
<b>Waste Class:</b> <b>Waste Class Name:</b>		146 I		Other specified inorganic sludges, slurries or solids	
<b>Waste Class:</b> <b>Waste Class Name:</b>		241 H		Halogenated solvents and residues	
<b>Waste Class:</b> <b>Waste Class Name:</b>		242 A		Halogenated pesticides and herbicides	
<b>Waste Class:</b> <b>Waste Class Name:</b>		261 R		Pharmaceuticals	
<b>Waste Class:</b> <b>Waste Class Name:</b>		146 L		Other specified inorganic sludges, slurries or solids	
<b>Waste Class:</b> <b>Waste Class Name:</b>		263 C		Misc. waste organic chemicals	
<b>Waste Class:</b> <b>Waste Class Name:</b>		232 I		Polymeric resins	
<b>Waste Class:</b> <b>Waste Class Name:</b>		242 L		Halogenated pesticides and herbicides	
<b>Waste Class:</b> <b>Waste Class Name:</b>		113 C		Acid solutions - containing other metals and non-metals	

<b>Map Key</b>	<b>Number of Records</b>	<b>Direction/ Distance (m)</b>	<b>Elev/Diff (m)</b>	<b>Site</b>	<b>DB</b>
<b>Waste Class:</b> <b>Waste Class Name:</b>		211 I		Aromatic solvents and residues	
<b>Waste Class:</b> <b>Waste Class Name:</b>		263 I		Misc. waste organic chemicals	
<b>Waste Class:</b> <b>Waste Class Name:</b>		112 C		Acid solutions - containing heavy metals	
<b>Waste Class:</b> <b>Waste Class Name:</b>		145 T		Wastes from the use of pigments, coatings and paints	
<b>Waste Class:</b> <b>Waste Class Name:</b>		233 I		Other polymeric wastes	
<b>Waste Class:</b> <b>Waste Class Name:</b>		261 A		Pharmaceuticals	
<b>Waste Class:</b> <b>Waste Class Name:</b>		131 L		Neutralized solutions - containing heavy metals	
<b>Waste Class:</b> <b>Waste Class Name:</b>		122 L		Alkaline slutions - containing other metals and non-metals (not cyanide)	
<b>Waste Class:</b> <b>Waste Class Name:</b>		252 T		Waste crankcase oils and lubricants	
<b>Waste Class:</b> <b>Waste Class Name:</b>		121 C		Alkaline slutions - containing heavy metals	
<b>Waste Class:</b> <b>Waste Class Name:</b>		145 L		Wastes from the use of pigments, coatings and paints	
<b>Waste Class:</b> <b>Waste Class Name:</b>		211 L		Aromatic solvents and residues	
<b>Waste Class:</b> <b>Waste Class Name:</b>		251 L		Waste oils/sludges (petroleum based)	
<b>Waste Class:</b> <b>Waste Class Name:</b>		261 I		Pharmaceuticals	
<b>Waste Class:</b> <b>Waste Class Name:</b>		148 C		Misc. wastes and inorganic chemicals	
<b>Waste Class:</b> <b>Waste Class Name:</b>		241 T		Halogenated solvents and residues	
<b>Waste Class:</b> <b>Waste Class Name:</b>		331 I		Waste compressed gases including cylinders	
<b>Waste Class:</b> <b>Waste Class Name:</b>		114 C		Other inorganic acid wastes	
<b>Waste Class:</b> <b>Waste Class Name:</b>		233 L		Other polymeric wastes	
<b>Waste Class:</b> <b>Waste Class Name:</b>		261 L		Pharmaceuticals	
<b>Waste Class:</b> <b>Waste Class Name:</b>		312 P		Pathological wastes	
<b>Waste Class:</b> <b>Waste Class Name:</b>		252 L		Waste crankcase oils and lubricants	

<b>Map Key</b>	<b>Number of Records</b>	<b>Direction/ Distance (m)</b>	<b>Elev/Diff (m)</b>	<b>Site</b>	<b>DB</b>
<b>Waste Class:</b> <b>Waste Class Name:</b>		269 B Organic non-halogenated pesticide and herbicide wastes			
<b>Waste Class:</b> <b>Waste Class Name:</b>		112 L Acid solutions - containing heavy metals			
<b>Waste Class:</b> <b>Waste Class Name:</b>		145 C Wastes from the use of pigments, coatings and paints			
<b>Waste Class:</b> <b>Waste Class Name:</b>		132 L Neutralized solutions - containing other metals			
<b>Waste Class:</b> <b>Waste Class Name:</b>		148 L Misc. wastes and inorganic chemicals			
<b>Waste Class:</b> <b>Waste Class Name:</b>		221 I Light fuels			
<b>Waste Class:</b> <b>Waste Class Name:</b>		262 I Detergents and soaps			
<b>Waste Class:</b> <b>Waste Class Name:</b>		145 I Wastes from the use of pigments, coatings and paints			
<b>Waste Class:</b> <b>Waste Class Name:</b>		212 L Aliphatic solvents and residues			
<b>Waste Class:</b> <b>Waste Class Name:</b>		233 B Other polymeric wastes			
<b>Waste Class:</b> <b>Waste Class Name:</b>		112 B Acid solutions - containing heavy metals			

**52**      33 of 36      **NNW/129.1**      **65.9 / -1.07**      **The salvation Army Eastern Ontario Recycling Cent**      **GEN**  
**1280 Humber Place. Unit # 6**  
**Ottawa ON K1B3W3**

**Generator No:** ON9882294  
**SIC Code:**  
**SIC Description:**  
**Approval Years:** As of Jul 2020  
**PO Box No:**  
**Country:** Canada  
**Status:** Registered  
**Co Admin:**  
**Choice of Contact:**  
**Phone No Admin:**  
**Contaminated Facility:**  
**MHSW Facility:**

**Detail(s)**

**Waste Class:** 112 C  
**Waste Class Name:** Acid solutions - containing heavy metals

**Waste Class:** 213 I  
**Waste Class Name:** Petroleum distillates

**Waste Class:** 269 A  
**Waste Class Name:** Organic non-halogenated pesticide and herbicide wastes

**Waste Class:** 263 I  
**Waste Class Name:** Misc. waste organic chemicals

Map Key	Number of Records	Direction/ Distance (m)	Elev/Diff (m)	Site	DB
<b>Waste Class:</b> <b>Waste Class Name:</b>		263 R Misc. waste organic chemicals			
<b>Waste Class:</b> <b>Waste Class Name:</b>		331 I Waste compressed gases including cylinders			
<b>Waste Class:</b> <b>Waste Class Name:</b>		146 T Other specified inorganic sludges, slurries or solids			
<b>Waste Class:</b> <b>Waste Class Name:</b>		122 C Alkaline slutions - containing other metals and non-metals (not cyanide)			
<b>Waste Class:</b> <b>Waste Class Name:</b>		212 L Aliphatic solvents and residues			
<b>Waste Class:</b> <b>Waste Class Name:</b>		148 R Misc. wastes and inorganic chemicals			
<b>Waste Class:</b> <b>Waste Class Name:</b>		145 L Wastes from the use of pigments, coatings and paints			
<b>Waste Class:</b> <b>Waste Class Name:</b>		145 I Wastes from the use of pigments, coatings and paints			
<b>Waste Class:</b> <b>Waste Class Name:</b>		252 L Waste crankcase oils and lubricants			
<b>Waste Class:</b> <b>Waste Class Name:</b>		148 C Misc. wastes and inorganic chemicals			
<b>Waste Class:</b> <b>Waste Class Name:</b>		268 T Amines			
<b>Waste Class:</b> <b>Waste Class Name:</b>		114 C Other inorganic acid wastes			

<a href="#">52</a>	34 of 36	NNW/129.1	65.9 / -1.07	Stericycle, Inc. 1280 Leeds Ave Ottawa ON L6T 5M4	WDS
<b>Approval No:</b>	4403-8SKHE9			<b>Total Area (ha):</b>	
<b>Mob Unit Cert No:</b>				<b>Landfill Cap (m³):</b>	
<b>EBR Registry No:</b>				<b>Transfer Area (ha):</b>	
<b>Status:</b>	Revoked and/or Replaced			<b>Transfer Cap (m³):</b>	
<b>Facility Type:</b>				<b>Transfer Cert No:</b>	
<b>Record Type:</b>	ECA			<b>Inciner. Area (ha):</b>	
<b>Link Source:</b>	IDS			<b>Inciner. Cap (t):</b>	
<b>Project Type:</b>	WASTE DISPOSAL SITES			<b>Process Area (m³):</b>	
<b>Application Status:</b>				<b>Process Cap (m³/d):</b>	
<b>Issue Date:</b>	2016-10-24			<b>Process Vol (m³):</b>	
<b>Input Date:</b>				<b>Process Feed (m³):</b>	
<b>Date Received:</b>				<b>Site Concession:</b>	
<b>Est Closure Date:</b>				<b>Site Region/County:</b>	
<b>Mobile Capacity:</b>				<b>SWP Area Name:</b>	Rideau Valley
<b>Mobile Units:</b>				<b>MOE District:</b>	Ottawa
<b>Mobile Description:</b>				<b>District Office:</b>	
<b>Prop City:</b>				<b>Latitude:</b>	45.40286
<b>Prop Postal:</b>				<b>Longitude:</b>	-75.60369
<b>Prop Phone:</b>				<b>Geometry X:</b>	
<b>Serial Link:</b>				<b>Geometry Y:</b>	
<b>Approval Type:</b>	ECA-WASTE DISPOSAL SITES				
<b>Proponent:</b>					
<b>Prop Address:</b>					
<b>Proponent County/District:</b>					



Map Key	Number of Records	Direction/ Distance (m)	Elev/Diff (m)	Site	DB
<b>Full Address:</b>		1280 Leeds Ave			
<b>Site Lot:</b>					
<b>Waste Class Code:</b>					
<b>Waste Class:</b>					
<b>Waste Type:</b>					
<b>Waste Type Other:</b>					
<b>Waste Description:</b>					
<b>Landfill Monitoring:</b>					
<b>Landfill Ctrl Type:</b>					
<b>Site Closing Description:</b>					
<b>Project Description:</b>					
<b>Municipalities Served:</b>					
<b>Approval Description:</b>					
<b>Other Approvals/Permits:</b>					
<b>PDF URL:</b>					
<b>PDF Site Location:</b>					

<a href="#">52</a>	35 of 36	NNW/129.1	65.9 / -1.07	STERICYCLE, ULC 1280 LEEDS AVENUE OTTAWA ON K1B 3W3	REC
<b>ID:</b>					
<b>Company ID:</b>					
<b>Receiver No:</b>		4403-8SKHE9			
<b>County Out:</b>					
<b>Mail Addr:</b>					
<b>Site PO Box:</b>					
<b>Rec Div:</b>					
<b>Rec Op Div:</b>					
<b>Rec Op Name:</b>		STERICYCLE, ULC			
<b>Site Bldg:</b>					
<b>Facility Type:</b>		TRANSFER STATION (ONT)			
<b>Approval Yrs:</b>		2011; 2012; 2013; 2014; 2015; 2016; 2017; 2018			
<b>Phone No:</b>					
<b>Province In:</b>		ONTARIO			
<b>Province Out:</b>					
<b>Co Admin:</b>		Chris Young			
<b>Choice of Contact:</b>		CO_OFFICIAL			

**2012 Receiver Manifest Details**

<b>Gen District:</b>	402
<b>Gen District Office Name:</b>	OTTAWA DISTRICT OFFICE 402
<b>Gen Region Code:</b>	04
<b>Gen Region Office Name:</b>	EASTERN REGION
<b>NAICS Code:</b>	621210
<b>NAICS Desc:</b>	OFFICES OF DENTISTS
<b>Waste Code:</b>	312
<b>Waste Class:</b>	PATHOLOGICAL WASTES
<b>Waste Char:</b>	P
<b>Waste Charac Desc:</b>	PATHOLOGICAL
<b>Count Manifests:</b>	13
<b>Sum Received Qty:</b>	145
<b>Gen District:</b>	403
<b>Gen District Office Name:</b>	CORNWALL AREA OFFICE 403
<b>Gen Region Code:</b>	04
<b>Gen Region Office Name:</b>	EASTERN REGION
<b>NAICS Code:</b>	621990
<b>NAICS Desc:</b>	ALL OTHER AMBULATORY HEALTH CARE SERVICES
<b>Waste Code:</b>	312
<b>Waste Class:</b>	PATHOLOGICAL WASTES
<b>Waste Char:</b>	P
<b>Waste Charac Desc:</b>	PATHOLOGICAL
<b>Count Manifests:</b>	56
<b>Sum Received Qty:</b>	19250
<b>Gen District:</b>	402

<i>Map Key</i>	<i>Number of Records</i>	<i>Direction/ Distance (m)</i>	<i>Elev/Diff (m)</i>	<i>Site</i>	<i>DB</i>
<b>Gen District Office Name:</b>		OTTAWA DISTRICT OFFICE 402			
<b>Gen Region Code:</b>		04			
<b>Gen Region Office Name:</b>		EASTERN REGION			
<b>NAICS Code:</b>		622111			
<b>NAICS Desc:</b>		GENERAL (EXCEPT PAEDIATRIC) HOSPITALS			
<b>Waste Code:</b>		312			
<b>Waste Class:</b>		PATHOLOGICAL WASTES			
<b>Waste Char:</b>		P			
<b>Waste Charac Desc:</b>		PATHOLOGICAL			
<b>Count Manifests:</b>		403			
<b>Sum Received Qty:</b>		151222			
<b>Gen District:</b>		402			
<b>Gen District Office Name:</b>		OTTAWA DISTRICT OFFICE 402			
<b>Gen Region Code:</b>		04			
<b>Gen Region Office Name:</b>		EASTERN REGION			
<b>NAICS Code:</b>		812910			
<b>NAICS Desc:</b>		PET CARE (EXCEPT VETERINARY) SERVICES			
<b>Waste Code:</b>		312			
<b>Waste Class:</b>		PATHOLOGICAL WASTES			
<b>Waste Char:</b>		P			
<b>Waste Charac Desc:</b>		PATHOLOGICAL			
<b>Count Manifests:</b>		2			
<b>Sum Received Qty:</b>		6			
<b>Gen District:</b>		402			
<b>Gen District Office Name:</b>		OTTAWA DISTRICT OFFICE 402			
<b>Gen Region Code:</b>		04			
<b>Gen Region Office Name:</b>		EASTERN REGION			
<b>NAICS Code:</b>		446110			
<b>NAICS Desc:</b>					
<b>Waste Code:</b>		312			
<b>Waste Class:</b>		PATHOLOGICAL WASTES			
<b>Waste Char:</b>		P			
<b>Waste Charac Desc:</b>		PATHOLOGICAL			
<b>Count Manifests:</b>		1			
<b>Sum Received Qty:</b>		154			
<b>Gen District:</b>		202			
<b>Gen District Office Name:</b>		GUELPH DISTRICT OFFICE 202			
<b>Gen Region Code:</b>		02			
<b>Gen Region Office Name:</b>		WEST-CENTRAL REGION			
<b>NAICS Code:</b>		623999			
<b>NAICS Desc:</b>					
<b>Waste Code:</b>		312			
<b>Waste Class:</b>		PATHOLOGICAL WASTES			
<b>Waste Char:</b>		P			
<b>Waste Charac Desc:</b>		PATHOLOGICAL			
<b>Count Manifests:</b>		1			
<b>Sum Received Qty:</b>		24			
<b>Gen District:</b>		402			
<b>Gen District Office Name:</b>		OTTAWA DISTRICT OFFICE 402			
<b>Gen Region Code:</b>		04			
<b>Gen Region Office Name:</b>		EASTERN REGION			
<b>NAICS Code:</b>		334210			
<b>NAICS Desc:</b>		TELEPHONE APPARATUS MANUFACTURING			
<b>Waste Code:</b>		261			
<b>Waste Class:</b>		PHARMACEUTICALS			
<b>Waste Char:</b>		A			
<b>Waste Charac Desc:</b>		ACUTELY HAZARDOUS WASTE CHEM.			
<b>Count Manifests:</b>		1			
<b>Sum Received Qty:</b>		2			
<b>Gen District:</b>		402			
<b>Gen District Office Name:</b>		OTTAWA DISTRICT OFFICE 402			

<i>Map Key</i>	<i>Number of Records</i>	<i>Direction/ Distance (m)</i>	<i>Elev/Diff (m)</i>	<i>Site</i>	<i>DB</i>
<b>Gen Region Code:</b>		04			
<b>Gen Region Office Name:</b>		EASTERN REGION			
<b>NAICS Code:</b>		621610			
<b>NAICS Desc:</b>					
<b>Waste Code:</b>		312			
<b>Waste Class:</b>		PATHOLOGICAL WASTES			
<b>Waste Char:</b>		P			
<b>Waste Charac Desc:</b>		PATHOLOGICAL			
<b>Count Manifests:</b>		13			
<b>Sum Received Qty:</b>		171			
<b>Gen District:</b>		403			
<b>Gen District Office Name:</b>		CORNWALL AREA OFFICE 403			
<b>Gen Region Code:</b>		04			
<b>Gen Region Office Name:</b>		EASTERN REGION			
<b>NAICS Code:</b>		541940			
<b>NAICS Desc:</b>		VETERINARY SERVICES			
<b>Waste Code:</b>		261			
<b>Waste Class:</b>		PHARMACEUTICALS			
<b>Waste Char:</b>		A			
<b>Waste Charac Desc:</b>		ACUTELY HAZARDOUS WASTE CHEM.			
<b>Count Manifests:</b>		4			
<b>Sum Received Qty:</b>		66			
<b>Gen District:</b>		402			
<b>Gen District Office Name:</b>		OTTAWA DISTRICT OFFICE 402			
<b>Gen Region Code:</b>		04			
<b>Gen Region Office Name:</b>		EASTERN REGION			
<b>NAICS Code:</b>		621499			
<b>NAICS Desc:</b>		ALL OTHER OUT-PATIENT CARE CENTRES			
<b>Waste Code:</b>		261			
<b>Waste Class:</b>		PHARMACEUTICALS			
<b>Waste Char:</b>		A			
<b>Waste Charac Desc:</b>		ACUTELY HAZARDOUS WASTE CHEM.			
<b>Count Manifests:</b>		7			
<b>Sum Received Qty:</b>		271			
<b>Gen District:</b>		403			
<b>Gen District Office Name:</b>		CORNWALL AREA OFFICE 403			
<b>Gen Region Code:</b>		04			
<b>Gen Region Office Name:</b>		EASTERN REGION			
<b>NAICS Code:</b>		621150			
<b>NAICS Desc:</b>					
<b>Waste Code:</b>		261			
<b>Waste Class:</b>		PHARMACEUTICALS			
<b>Waste Char:</b>		A			
<b>Waste Charac Desc:</b>		ACUTELY HAZARDOUS WASTE CHEM.			
<b>Count Manifests:</b>		22			
<b>Sum Received Qty:</b>		763			
<b>Gen District:</b>		403			
<b>Gen District Office Name:</b>		CORNWALL AREA OFFICE 403			
<b>Gen Region Code:</b>		04			
<b>Gen Region Office Name:</b>		EASTERN REGION			
<b>NAICS Code:</b>		311515			
<b>NAICS Desc:</b>		BUTTER, CHEESE, AND DRY AND CONDENSED DAIRY PRODUCT MANUFACTURING, BUTTER, CHEESE, AND DRY AND CONDENSED DAIRY PRODUCTS MANUFACTURING			
<b>Waste Code:</b>		312			
<b>Waste Class:</b>		PATHOLOGICAL WASTES			
<b>Waste Char:</b>		P			
<b>Waste Charac Desc:</b>		PATHOLOGICAL			
<b>Count Manifests:</b>		2			
<b>Sum Received Qty:</b>		52			
<b>Gen District:</b>		401			
<b>Gen District Office Name:</b>		KINGSTON DISTRICT OFFICE 401			

<i>Map Key</i>	<i>Number of Records</i>	<i>Direction/ Distance (m)</i>	<i>Elev/Diff (m)</i>	<i>Site</i>	<i>DB</i>
<b>Gen Region Code:</b>		04			
<b>Gen Region Office Name:</b>		EASTERN REGION			
<b>NAICS Code:</b>		324190			
<b>NAICS Desc:</b>		OTHER PETROLEUM AND COAL PRODUCT MANUFACTURING, OTHER PETROLEUM AND COAL PRODUCTS MANUFACTURING			
<b>Waste Code:</b>		312			
<b>Waste Class:</b>		PATHOLOGICAL WASTES			
<b>Waste Char:</b>		P			
<b>Waste Charac Desc:</b>		PATHOLOGICAL			
<b>Count Manifests:</b>		1			
<b>Sum Received Qty:</b>		1			
<b>Gen District:</b>		402			
<b>Gen District Office Name:</b>		OTTAWA DISTRICT OFFICE 402			
<b>Gen Region Code:</b>		04			
<b>Gen Region Office Name:</b>		EASTERN REGION			
<b>NAICS Code:</b>		911110			
<b>NAICS Desc:</b>					
<b>Waste Code:</b>		261			
<b>Waste Class:</b>		PHARMACEUTICALS			
<b>Waste Char:</b>		A			
<b>Waste Charac Desc:</b>		ACUTELY HAZARDOUS WASTE CHEM.			
<b>Count Manifests:</b>		2			
<b>Sum Received Qty:</b>		82			
<b>Gen District:</b>		402			
<b>Gen District Office Name:</b>		OTTAWA DISTRICT OFFICE 402			
<b>Gen Region Code:</b>		04			
<b>Gen Region Office Name:</b>		EASTERN REGION			
<b>NAICS Code:</b>		339110			
<b>NAICS Desc:</b>		MEDICAL EQUIPMENT AND SUPPLIES MANUFACTURING			
<b>Waste Code:</b>		312			
<b>Waste Class:</b>		PATHOLOGICAL WASTES			
<b>Waste Char:</b>		P			
<b>Waste Charac Desc:</b>		PATHOLOGICAL			
<b>Count Manifests:</b>		25			
<b>Sum Received Qty:</b>		4397			
<b>Gen District:</b>		402			
<b>Gen District Office Name:</b>		OTTAWA DISTRICT OFFICE 402			
<b>Gen Region Code:</b>		04			
<b>Gen Region Office Name:</b>		EASTERN REGION			
<b>NAICS Code:</b>		524299			
<b>NAICS Desc:</b>		ALL OTHER INSURANCE RELATED ACTIVITIES			
<b>Waste Code:</b>		312			
<b>Waste Class:</b>		PATHOLOGICAL WASTES			
<b>Waste Char:</b>		P			
<b>Waste Charac Desc:</b>		PATHOLOGICAL			
<b>Count Manifests:</b>		1			
<b>Sum Received Qty:</b>		5			
<b>Gen District:</b>		402			
<b>Gen District Office Name:</b>		OTTAWA DISTRICT OFFICE 402			
<b>Gen Region Code:</b>		04			
<b>Gen Region Office Name:</b>		EASTERN REGION			
<b>NAICS Code:</b>		541940			
<b>NAICS Desc:</b>		VETERINARY SERVICES			
<b>Waste Code:</b>		264			
<b>Waste Class:</b>		PHOTOPROCESSING WASTES			
<b>Waste Char:</b>		T			
<b>Waste Charac Desc:</b>		LEACHATE TOXIC			
<b>Count Manifests:</b>		2			
<b>Sum Received Qty:</b>		61			
<b>Gen District:</b>		402			
<b>Gen District Office Name:</b>		OTTAWA DISTRICT OFFICE 402			

<i>Map Key</i>	<i>Number of Records</i>	<i>Direction/ Distance (m)</i>	<i>Elev/Diff (m)</i>	<i>Site</i>	<i>DB</i>
<b>Gen Region Code:</b>		04			
<b>Gen Region Office Name:</b>		EASTERN REGION			
<b>NAICS Code:</b>		621210			
<b>NAICS Desc:</b>		OFFICES OF DENTISTS			
<b>Waste Code:</b>		264			
<b>Waste Class:</b>		PHOTOPROCESSING WASTES			
<b>Waste Char:</b>		L			
<b>Waste Charac Desc:</b>		LIQUID INDUSTRIAL WASTE			
<b>Count Manifests:</b>		5			
<b>Sum Received Qty:</b>		151			
<b>Gen District:</b>		401			
<b>Gen District Office Name:</b>		KINGSTON DISTRICT OFFICE 401			
<b>Gen Region Code:</b>		04			
<b>Gen Region Office Name:</b>		EASTERN REGION			
<b>NAICS Code:</b>		541990			
<b>NAICS Desc:</b>		ALL OTHER PROFESSIONAL, SCIENTIFIC AND TECHNICAL SERVICES			
<b>Waste Code:</b>		312			
<b>Waste Class:</b>		PATHOLOGICAL WASTES			
<b>Waste Char:</b>		P			
<b>Waste Charac Desc:</b>		PATHOLOGICAL			
<b>Count Manifests:</b>		1			
<b>Sum Received Qty:</b>		10			
<b>Gen District:</b>		402			
<b>Gen District Office Name:</b>		OTTAWA DISTRICT OFFICE 402			
<b>Gen Region Code:</b>		04			
<b>Gen Region Office Name:</b>		EASTERN REGION			
<b>NAICS Code:</b>		621510			
<b>NAICS Desc:</b>		MEDICAL AND DIAGNOSTIC LABORATORIES			
<b>Waste Code:</b>		261			
<b>Waste Class:</b>		PHARMACEUTICALS			
<b>Waste Char:</b>		A			
<b>Waste Charac Desc:</b>		ACUTELY HAZARDOUS WASTE CHEM.			
<b>Count Manifests:</b>		1			
<b>Sum Received Qty:</b>		4			
<b>Gen District:</b>		401			
<b>Gen District Office Name:</b>		KINGSTON DISTRICT OFFICE 401			
<b>Gen Region Code:</b>		04			
<b>Gen Region Office Name:</b>		EASTERN REGION			
<b>NAICS Code:</b>		623110			
<b>NAICS Desc:</b>					
<b>Waste Code:</b>		261			
<b>Waste Class:</b>		PHARMACEUTICALS			
<b>Waste Char:</b>		A			
<b>Waste Charac Desc:</b>		ACUTELY HAZARDOUS WASTE CHEM.			
<b>Count Manifests:</b>		1			
<b>Sum Received Qty:</b>		11			
<b>Gen District:</b>		402			
<b>Gen District Office Name:</b>		OTTAWA DISTRICT OFFICE 402			
<b>Gen Region Code:</b>		04			
<b>Gen Region Office Name:</b>		EASTERN REGION			
<b>NAICS Code:</b>		327910			
<b>NAICS Desc:</b>		ABRASIVE PRODUCT MANUFACTURING			
<b>Waste Code:</b>		312			
<b>Waste Class:</b>		PATHOLOGICAL WASTES			
<b>Waste Char:</b>		P			
<b>Waste Charac Desc:</b>		PATHOLOGICAL			
<b>Count Manifests:</b>		2			
<b>Sum Received Qty:</b>		4			
<b>Gen District:</b>		402			
<b>Gen District Office Name:</b>		OTTAWA DISTRICT OFFICE 402			
<b>Gen Region Code:</b>		04			

<i>Map Key</i>	<i>Number of Records</i>	<i>Direction/ Distance (m)</i>	<i>Elev/Diff (m)</i>	<i>Site</i>	<i>DB</i>
<b>Gen Region Office Name:</b>		EASTERN REGION			
<b>NAICS Code:</b>		493190			
<b>NAICS Desc:</b>		OTHER WAREHOUSING AND STORAGE			
<b>Waste Code:</b>		312			
<b>Waste Class:</b>		PATHOLOGICAL WASTES			
<b>Waste Char:</b>		P			
<b>Waste Charac Desc:</b>		PATHOLOGICAL			
<b>Count Manifests:</b>		2			
<b>Sum Received Qty:</b>		571			
<b>Gen District:</b>		403			
<b>Gen District Office Name:</b>		CORNWALL AREA OFFICE 403			
<b>Gen Region Code:</b>		04			
<b>Gen Region Office Name:</b>		EASTERN REGION			
<b>NAICS Code:</b>		325410			
<b>NAICS Desc:</b>		PHARMACEUTICAL AND MEDICINE MANUFACTURING			
<b>Waste Code:</b>		312			
<b>Waste Class:</b>		PATHOLOGICAL WASTES			
<b>Waste Char:</b>		P			
<b>Waste Charac Desc:</b>		PATHOLOGICAL			
<b>Count Manifests:</b>		4			
<b>Sum Received Qty:</b>		13			
<b>Gen District:</b>		402			
<b>Gen District Office Name:</b>		OTTAWA DISTRICT OFFICE 402			
<b>Gen Region Code:</b>		04			
<b>Gen Region Office Name:</b>		EASTERN REGION			
<b>NAICS Code:</b>		562110			
<b>NAICS Desc:</b>		WASTE COLLECTION			
<b>Waste Code:</b>		312			
<b>Waste Class:</b>		PATHOLOGICAL WASTES			
<b>Waste Char:</b>		P			
<b>Waste Charac Desc:</b>		PATHOLOGICAL			
<b>Count Manifests:</b>		2			
<b>Sum Received Qty:</b>		653			
<b>Gen District:</b>		401			
<b>Gen District Office Name:</b>		KINGSTON DISTRICT OFFICE 401			
<b>Gen Region Code:</b>		04			
<b>Gen Region Office Name:</b>		EASTERN REGION			
<b>NAICS Code:</b>		622111			
<b>NAICS Desc:</b>		GENERAL (EXCEPT PAEDIATRIC) HOSPITALS			
<b>Waste Code:</b>		261			
<b>Waste Class:</b>		PHARMACEUTICALS			
<b>Waste Char:</b>		A			
<b>Waste Charac Desc:</b>		ACUTELY HAZARDOUS WASTE CHEM.			
<b>Count Manifests:</b>		18			
<b>Sum Received Qty:</b>		569			
<b>Gen District:</b>		402			
<b>Gen District Office Name:</b>		OTTAWA DISTRICT OFFICE 402			
<b>Gen Region Code:</b>		04			
<b>Gen Region Office Name:</b>		EASTERN REGION			
<b>NAICS Code:</b>		541990			
<b>NAICS Desc:</b>		ALL OTHER PROFESSIONAL, SCIENTIFIC AND TECHNICAL SERVICES			
<b>Waste Code:</b>		312			
<b>Waste Class:</b>		PATHOLOGICAL WASTES			
<b>Waste Char:</b>		P			
<b>Waste Charac Desc:</b>		PATHOLOGICAL			
<b>Count Manifests:</b>		48			
<b>Sum Received Qty:</b>		14172			
<b>Gen District:</b>		401			
<b>Gen District Office Name:</b>		KINGSTON DISTRICT OFFICE 401			
<b>Gen Region Code:</b>		04			
<b>Gen Region Office Name:</b>		EASTERN REGION			

<i>Map Key</i>	<i>Number of Records</i>	<i>Direction/ Distance (m)</i>	<i>Elev/Diff (m)</i>	<i>Site</i>	<i>DB</i>
<b>NAICS Code:</b>		541940			
<b>NAICS Desc:</b>		VETERINARY SERVICES			
<b>Waste Code:</b>		261			
<b>Waste Class:</b>		PHARMACEUTICALS			
<b>Waste Char:</b>		A			
<b>Waste Charac Desc:</b>		ACUTELY HAZARDOUS WASTE CHEM.			
<b>Count Manifests:</b>		2			
<b>Sum Received Qty:</b>		19			
<b>Gen District:</b>		402			
<b>Gen District Office Name:</b>		OTTAWA DISTRICT OFFICE 402			
<b>Gen Region Code:</b>		04			
<b>Gen Region Office Name:</b>		EASTERN REGION			
<b>NAICS Code:</b>		611310			
<b>NAICS Desc:</b>		UNIVERSITIES			
<b>Waste Code:</b>		312			
<b>Waste Class:</b>		PATHOLOGICAL WASTES			
<b>Waste Char:</b>		P			
<b>Waste Charac Desc:</b>		PATHOLOGICAL			
<b>Count Manifests:</b>		59			
<b>Sum Received Qty:</b>		7399			
<b>Gen District:</b>		402			
<b>Gen District Office Name:</b>		OTTAWA DISTRICT OFFICE 402			
<b>Gen Region Code:</b>		04			
<b>Gen Region Office Name:</b>		EASTERN REGION			
<b>NAICS Code:</b>		325410			
<b>NAICS Desc:</b>		PHARMACEUTICAL AND MEDICINE MANUFACTURING			
<b>Waste Code:</b>		261			
<b>Waste Class:</b>		PHARMACEUTICALS			
<b>Waste Char:</b>		A			
<b>Waste Charac Desc:</b>		ACUTELY HAZARDOUS WASTE CHEM.			
<b>Count Manifests:</b>		22			
<b>Sum Received Qty:</b>		350			
<b>Gen District:</b>		402			
<b>Gen District Office Name:</b>		OTTAWA DISTRICT OFFICE 402			
<b>Gen Region Code:</b>		04			
<b>Gen Region Office Name:</b>		EASTERN REGION			
<b>NAICS Code:</b>		488119			
<b>NAICS Desc:</b>					
<b>Waste Code:</b>		312			
<b>Waste Class:</b>		PATHOLOGICAL WASTES			
<b>Waste Char:</b>		P			
<b>Waste Charac Desc:</b>		PATHOLOGICAL			
<b>Count Manifests:</b>		24			
<b>Sum Received Qty:</b>		1031			
<b>Gen District:</b>		402			
<b>Gen District Office Name:</b>		OTTAWA DISTRICT OFFICE 402			
<b>Gen Region Code:</b>		04			
<b>Gen Region Office Name:</b>		EASTERN REGION			
<b>NAICS Code:</b>		622112			
<b>NAICS Desc:</b>					
<b>Waste Code:</b>		312			
<b>Waste Class:</b>		PATHOLOGICAL WASTES			
<b>Waste Char:</b>		P			
<b>Waste Charac Desc:</b>		PATHOLOGICAL			
<b>Count Manifests:</b>		50			
<b>Sum Received Qty:</b>		23941			
<b>Gen District:</b>		403			
<b>Gen District Office Name:</b>		CORNWALL AREA OFFICE 403			
<b>Gen Region Code:</b>		04			
<b>Gen Region Office Name:</b>		EASTERN REGION			
<b>NAICS Code:</b>		812210			

<i>Map Key</i>	<i>Number of Records</i>	<i>Direction/ Distance (m)</i>	<i>Elev/Diff (m)</i>	<i>Site</i>	<i>DB</i>
<b>NAICS Desc:</b>					
<b>Waste Code:</b>		312			
<b>Waste Class:</b>		PATHOLOGICAL WASTES			
<b>Waste Char:</b>		P			
<b>Waste Charac Desc:</b>		PATHOLOGICAL			
<b>Count Manifests:</b>		1			
<b>Sum Received Qty:</b>		2			
<b>Gen District:</b>		402			
<b>Gen District Office Name:</b>		OTTAWA DISTRICT OFFICE 402			
<b>Gen Region Code:</b>		04			
<b>Gen Region Office Name:</b>		EASTERN REGION			
<b>NAICS Code:</b>		623310			
<b>NAICS Desc:</b>					
<b>Waste Code:</b>		312			
<b>Waste Class:</b>		PATHOLOGICAL WASTES			
<b>Waste Char:</b>		P			
<b>Waste Charac Desc:</b>		PATHOLOGICAL			
<b>Count Manifests:</b>		2			
<b>Sum Received Qty:</b>		156			
<b>Gen District:</b>		401			
<b>Gen District Office Name:</b>		KINGSTON DISTRICT OFFICE 401			
<b>Gen Region Code:</b>		04			
<b>Gen Region Office Name:</b>		EASTERN REGION			
<b>NAICS Code:</b>		621210			
<b>NAICS Desc:</b>		OFFICES OF DENTISTS			
<b>Waste Code:</b>		312			
<b>Waste Class:</b>		PATHOLOGICAL WASTES			
<b>Waste Char:</b>		P			
<b>Waste Charac Desc:</b>		PATHOLOGICAL			
<b>Count Manifests:</b>		1			
<b>Sum Received Qty:</b>		17			
<b>Gen District:</b>		403			
<b>Gen District Office Name:</b>		CORNWALL AREA OFFICE 403			
<b>Gen Region Code:</b>		04			
<b>Gen Region Office Name:</b>		EASTERN REGION			
<b>NAICS Code:</b>		621390			
<b>NAICS Desc:</b>		OFFICES OF ALL OTHER HEALTH PRACTITIONERS			
<b>Waste Code:</b>		312			
<b>Waste Class:</b>		PATHOLOGICAL WASTES			
<b>Waste Char:</b>		P			
<b>Waste Charac Desc:</b>		PATHOLOGICAL			
<b>Count Manifests:</b>		2			
<b>Sum Received Qty:</b>		493			
<b>Gen District:</b>		403			
<b>Gen District Office Name:</b>		CORNWALL AREA OFFICE 403			
<b>Gen Region Code:</b>		04			
<b>Gen Region Office Name:</b>		EASTERN REGION			
<b>NAICS Code:</b>		621510			
<b>NAICS Desc:</b>		MEDICAL AND DIAGNOSTIC LABORATORIES			
<b>Waste Code:</b>		312			
<b>Waste Class:</b>		PATHOLOGICAL WASTES			
<b>Waste Char:</b>		P			
<b>Waste Charac Desc:</b>		PATHOLOGICAL			
<b>Count Manifests:</b>		24			
<b>Sum Received Qty:</b>		308			
<b>Gen District:</b>		402			
<b>Gen District Office Name:</b>		OTTAWA DISTRICT OFFICE 402			
<b>Gen Region Code:</b>		04			
<b>Gen Region Office Name:</b>		EASTERN REGION			
<b>NAICS Code:</b>		621911			
<b>NAICS Desc:</b>					



<i>Map Key</i>	<i>Number of Records</i>	<i>Direction/ Distance (m)</i>	<i>Elev/Diff (m)</i>	<i>Site</i>	<i>DB</i>
<b>Waste Code:</b>		312			
<b>Waste Class:</b>		PATHOLOGICAL WASTES			
<b>Waste Char:</b>		P			
<b>Waste Charac Desc:</b>		PATHOLOGICAL			
<b>Count Manifests:</b>		55			
<b>Sum Received Qty:</b>		1893			
<b>Gen District:</b>		402			
<b>Gen District Office Name:</b>		OTTAWA DISTRICT OFFICE 402			
<b>Gen Region Code:</b>		04			
<b>Gen Region Office Name:</b>		EASTERN REGION			
<b>NAICS Code:</b>		911110			
<b>NAICS Desc:</b>					
<b>Waste Code:</b>		312			
<b>Waste Class:</b>		PATHOLOGICAL WASTES			
<b>Waste Char:</b>		P			
<b>Waste Charac Desc:</b>		PATHOLOGICAL			
<b>Count Manifests:</b>		2			
<b>Sum Received Qty:</b>		325			
<b>Gen District:</b>		403			
<b>Gen District Office Name:</b>		CORNWALL AREA OFFICE 403			
<b>Gen Region Code:</b>		04			
<b>Gen Region Office Name:</b>		EASTERN REGION			
<b>NAICS Code:</b>		621494			
<b>NAICS Desc:</b>					
<b>Waste Code:</b>		312			
<b>Waste Class:</b>		PATHOLOGICAL WASTES			
<b>Waste Char:</b>		P			
<b>Waste Charac Desc:</b>		PATHOLOGICAL			
<b>Count Manifests:</b>		33			
<b>Sum Received Qty:</b>		8221			
<b>Gen District:</b>		403			
<b>Gen District Office Name:</b>		CORNWALL AREA OFFICE 403			
<b>Gen Region Code:</b>		04			
<b>Gen Region Office Name:</b>		EASTERN REGION			
<b>NAICS Code:</b>		622111			
<b>NAICS Desc:</b>		GENERAL (EXCEPT PAEDIATRIC) HOSPITALS			
<b>Waste Code:</b>		312			
<b>Waste Class:</b>		PATHOLOGICAL WASTES			
<b>Waste Char:</b>		P			
<b>Waste Charac Desc:</b>		PATHOLOGICAL			
<b>Count Manifests:</b>		31			
<b>Sum Received Qty:</b>		8171			
<b>Gen District:</b>		402			
<b>Gen District Office Name:</b>		OTTAWA DISTRICT OFFICE 402			
<b>Gen Region Code:</b>		04			
<b>Gen Region Office Name:</b>		EASTERN REGION			
<b>NAICS Code:</b>		622310			
<b>NAICS Desc:</b>		SPECIALTY (EXCEPT PSYCHIATRIC AND SUBSTANCE ABUSE) HOSPITALS			
<b>Waste Code:</b>		312			
<b>Waste Class:</b>		PATHOLOGICAL WASTES			
<b>Waste Char:</b>		P			
<b>Waste Charac Desc:</b>		PATHOLOGICAL			
<b>Count Manifests:</b>		4			
<b>Sum Received Qty:</b>		260			
<b>Gen District:</b>		402			
<b>Gen District Office Name:</b>		OTTAWA DISTRICT OFFICE 402			
<b>Gen Region Code:</b>		04			
<b>Gen Region Office Name:</b>		EASTERN REGION			
<b>NAICS Code:</b>		562110			
<b>NAICS Desc:</b>		WASTE COLLECTION			
<b>Waste Code:</b>		261			

<i>Map Key</i>	<i>Number of Records</i>	<i>Direction/ Distance (m)</i>	<i>Elev/Diff (m)</i>	<i>Site</i>	<i>DB</i>
<b>Waste Class:</b>		PHARMACEUTICALS			
<b>Waste Char:</b>		A			
<b>Waste Charac Desc:</b>		ACUTELY HAZARDOUS WASTE CHEM.			
<b>Count Manifests:</b>		2			
<b>Sum Received Qty:</b>		19			
<b>Gen District:</b>		402			
<b>Gen District Office Name:</b>		OTTAWA DISTRICT OFFICE 402			
<b>Gen Region Code:</b>		04			
<b>Gen Region Office Name:</b>		EASTERN REGION			
<b>NAICS Code:</b>		621912			
<b>NAICS Desc:</b>					
<b>Waste Code:</b>		312			
<b>Waste Class:</b>		PATHOLOGICAL WASTES			
<b>Waste Char:</b>		P			
<b>Waste Charac Desc:</b>		PATHOLOGICAL			
<b>Count Manifests:</b>		6			
<b>Sum Received Qty:</b>		64			
<b>Gen District:</b>		402			
<b>Gen District Office Name:</b>		OTTAWA DISTRICT OFFICE 402			
<b>Gen Region Code:</b>		04			
<b>Gen Region Office Name:</b>		EASTERN REGION			
<b>NAICS Code:</b>		623110			
<b>NAICS Desc:</b>					
<b>Waste Code:</b>		312			
<b>Waste Class:</b>		PATHOLOGICAL WASTES			
<b>Waste Char:</b>		P			
<b>Waste Charac Desc:</b>		PATHOLOGICAL			
<b>Count Manifests:</b>		3			
<b>Sum Received Qty:</b>		77			
<b>Gen District:</b>		401			
<b>Gen District Office Name:</b>		KINGSTON DISTRICT OFFICE 401			
<b>Gen Region Code:</b>		04			
<b>Gen Region Office Name:</b>		EASTERN REGION			
<b>NAICS Code:</b>		446110			
<b>NAICS Desc:</b>					
<b>Waste Code:</b>		261			
<b>Waste Class:</b>		PHARMACEUTICALS			
<b>Waste Char:</b>		A			
<b>Waste Charac Desc:</b>		ACUTELY HAZARDOUS WASTE CHEM.			
<b>Count Manifests:</b>		1			
<b>Sum Received Qty:</b>		17			
<b>Gen District:</b>		402			
<b>Gen District Office Name:</b>		OTTAWA DISTRICT OFFICE 402			
<b>Gen Region Code:</b>		04			
<b>Gen Region Office Name:</b>		EASTERN REGION			
<b>NAICS Code:</b>		812210			
<b>NAICS Desc:</b>					
<b>Waste Code:</b>		312			
<b>Waste Class:</b>		PATHOLOGICAL WASTES			
<b>Waste Char:</b>		P			
<b>Waste Charac Desc:</b>		PATHOLOGICAL			
<b>Count Manifests:</b>		65			
<b>Sum Received Qty:</b>		1103			
<b>Gen District:</b>		301			
<b>Gen District Office Name:</b>		TORONTO DISTRICT OFFICE 301			
<b>Gen Region Code:</b>		03			
<b>Gen Region Office Name:</b>		CENTRAL REGION			
<b>NAICS Code:</b>		335990			
<b>NAICS Desc:</b>		ALL OTHER ELECTRICAL EQUIPMENT AND COMPONENT MANUFACTURING			
<b>Waste Code:</b>		312			
<b>Waste Class:</b>		PATHOLOGICAL WASTES			

<i>Map Key</i>	<i>Number of Records</i>	<i>Direction/ Distance (m)</i>	<i>Elev/Diff (m)</i>	<i>Site</i>	<i>DB</i>
<b>Waste Char:</b>			P		
<b>Waste Charac Desc:</b>			PATHOLOGICAL		
<b>Count Manifests:</b>			1		
<b>Sum Received Qty:</b>			2		
<b>Gen District:</b>			402		
<b>Gen District Office Name:</b>			OTTAWA DISTRICT OFFICE 402		
<b>Gen Region Code:</b>			04		
<b>Gen Region Office Name:</b>			EASTERN REGION		
<b>NAICS Code:</b>			913910		
<b>NAICS Desc:</b>					
<b>Waste Code:</b>			261		
<b>Waste Class:</b>			PHARMACEUTICALS		
<b>Waste Char:</b>			A		
<b>Waste Charac Desc:</b>			ACUTELY HAZARDOUS WASTE CHEM.		
<b>Count Manifests:</b>			7		
<b>Sum Received Qty:</b>			233		
<b>Gen District:</b>			402		
<b>Gen District Office Name:</b>			OTTAWA DISTRICT OFFICE 402		
<b>Gen Region Code:</b>			04		
<b>Gen Region Office Name:</b>			EASTERN REGION		
<b>NAICS Code:</b>			621494		
<b>NAICS Desc:</b>					
<b>Waste Code:</b>			312		
<b>Waste Class:</b>			PATHOLOGICAL WASTES		
<b>Waste Char:</b>			P		
<b>Waste Charac Desc:</b>			PATHOLOGICAL		
<b>Count Manifests:</b>			32		
<b>Sum Received Qty:</b>			704		
<b>Gen District:</b>			402		
<b>Gen District Office Name:</b>			OTTAWA DISTRICT OFFICE 402		
<b>Gen Region Code:</b>			04		
<b>Gen Region Office Name:</b>			EASTERN REGION		
<b>NAICS Code:</b>			414510		
<b>NAICS Desc:</b>			PHARMACEUTICALS AND PHARMACY SUPPLIES WHOLESALER-DISTRIBUTORS		
<b>Waste Code:</b>			312		
<b>Waste Class:</b>			PATHOLOGICAL WASTES		
<b>Waste Char:</b>			P		
<b>Waste Charac Desc:</b>			PATHOLOGICAL		
<b>Count Manifests:</b>			24		
<b>Sum Received Qty:</b>			1944		
<b>Gen District:</b>			402		
<b>Gen District Office Name:</b>			OTTAWA DISTRICT OFFICE 402		
<b>Gen Region Code:</b>			04		
<b>Gen Region Office Name:</b>			EASTERN REGION		
<b>NAICS Code:</b>			488190		
<b>NAICS Desc:</b>			OTHER SUPPORT ACTIVITIES FOR AIR TRANSPORTATION		
<b>Waste Code:</b>			312		
<b>Waste Class:</b>			PATHOLOGICAL WASTES		
<b>Waste Char:</b>			P		
<b>Waste Charac Desc:</b>			PATHOLOGICAL		
<b>Count Manifests:</b>			2		
<b>Sum Received Qty:</b>			73		
<b>Gen District:</b>			401		
<b>Gen District Office Name:</b>			KINGSTON DISTRICT OFFICE 401		
<b>Gen Region Code:</b>			04		
<b>Gen Region Office Name:</b>			EASTERN REGION		
<b>NAICS Code:</b>			541940		
<b>NAICS Desc:</b>			VETERINARY SERVICES		
<b>Waste Code:</b>			312		
<b>Waste Class:</b>			PATHOLOGICAL WASTES		
<b>Waste Char:</b>			P		

<i>Map Key</i>	<i>Number of Records</i>	<i>Direction/ Distance (m)</i>	<i>Elev/Diff (m)</i>	<i>Site</i>	<i>DB</i>
<b>Waste Charac Desc:</b>		PATHOLOGICAL			
<b>Count Manifests:</b>		5			
<b>Sum Received Qty:</b>		155			
<b>Gen District:</b>		402			
<b>Gen District Office Name:</b>		OTTAWA DISTRICT OFFICE 402			
<b>Gen Region Code:</b>		04			
<b>Gen Region Office Name:</b>		EASTERN REGION			
<b>NAICS Code:</b>		541940			
<b>NAICS Desc:</b>		VETERINARY SERVICES			
<b>Waste Code:</b>		312			
<b>Waste Class:</b>		PATHOLOGICAL WASTES			
<b>Waste Char:</b>		P			
<b>Waste Charac Desc:</b>		PATHOLOGICAL			
<b>Count Manifests:</b>		79			
<b>Sum Received Qty:</b>		2114			
<b>Gen District:</b>		403			
<b>Gen District Office Name:</b>		CORNWALL AREA OFFICE 403			
<b>Gen Region Code:</b>		04			
<b>Gen Region Office Name:</b>		EASTERN REGION			
<b>NAICS Code:</b>		541940			
<b>NAICS Desc:</b>		VETERINARY SERVICES			
<b>Waste Code:</b>		312			
<b>Waste Class:</b>		PATHOLOGICAL WASTES			
<b>Waste Char:</b>		P			
<b>Waste Charac Desc:</b>		PATHOLOGICAL			
<b>Count Manifests:</b>		7			
<b>Sum Received Qty:</b>		71			
<b>Gen District:</b>		401			
<b>Gen District Office Name:</b>		KINGSTON DISTRICT OFFICE 401			
<b>Gen Region Code:</b>		04			
<b>Gen Region Office Name:</b>		EASTERN REGION			
<b>NAICS Code:</b>		621110			
<b>NAICS Desc:</b>		OFFICES OF PHYSICIANS			
<b>Waste Code:</b>		312			
<b>Waste Class:</b>		PATHOLOGICAL WASTES			
<b>Waste Char:</b>		P			
<b>Waste Charac Desc:</b>		PATHOLOGICAL			
<b>Count Manifests:</b>		7			
<b>Sum Received Qty:</b>		146			
<b>Gen District:</b>		402			
<b>Gen District Office Name:</b>		OTTAWA DISTRICT OFFICE 402			
<b>Gen Region Code:</b>		04			
<b>Gen Region Office Name:</b>		EASTERN REGION			
<b>NAICS Code:</b>		621390			
<b>NAICS Desc:</b>		OFFICES OF ALL OTHER HEALTH PRACTITIONERS			
<b>Waste Code:</b>		312			
<b>Waste Class:</b>		PATHOLOGICAL WASTES			
<b>Waste Char:</b>		P			
<b>Waste Charac Desc:</b>		PATHOLOGICAL			
<b>Count Manifests:</b>		1			
<b>Sum Received Qty:</b>		62			
<b>Gen District:</b>		104			
<b>Gen District Office Name:</b>		OWEN SOUND AREA OFFICE 104			
<b>Gen Region Code:</b>		01			
<b>Gen Region Office Name:</b>		SOUTHWESTERN REGION			
<b>NAICS Code:</b>		541940			
<b>NAICS Desc:</b>		VETERINARY SERVICES			
<b>Waste Code:</b>		312			
<b>Waste Class:</b>		PATHOLOGICAL WASTES			
<b>Waste Char:</b>		P			
<b>Waste Charac Desc:</b>		PATHOLOGICAL			

<i>Map Key</i>	<i>Number of Records</i>	<i>Direction/ Distance (m)</i>	<i>Elev/Diff (m)</i>	<i>Site</i>	<i>DB</i>
<b>Count Manifests:</b>	1				
<b>Sum Received Qty:</b>	15				
<b>Gen District:</b>	401				
<b>Gen District Office Name:</b>	KINGSTON DISTRICT OFFICE 401				
<b>Gen Region Code:</b>	04				
<b>Gen Region Office Name:</b>	EASTERN REGION				
<b>NAICS Code:</b>	339990				
<b>NAICS Desc:</b>	ALL OTHER MISCELLANEOUS MANUFACTURING				
<b>Waste Code:</b>	312				
<b>Waste Class:</b>	PATHOLOGICAL WASTES				
<b>Waste Char:</b>	P				
<b>Waste Charac Desc:</b>	PATHOLOGICAL				
<b>Count Manifests:</b>	2				
<b>Sum Received Qty:</b>	3				
<b>Gen District:</b>	402				
<b>Gen District Office Name:</b>	OTTAWA DISTRICT OFFICE 402				
<b>Gen Region Code:</b>	04				
<b>Gen Region Office Name:</b>	EASTERN REGION				
<b>NAICS Code:</b>	442298				
<b>NAICS Desc:</b>	ALL OTHER HOME FURNISHINGS STORES				
<b>Waste Code:</b>	312				
<b>Waste Class:</b>	PATHOLOGICAL WASTES				
<b>Waste Char:</b>	P				
<b>Waste Charac Desc:</b>	PATHOLOGICAL				
<b>Count Manifests:</b>	1				
<b>Sum Received Qty:</b>	14				
<b>Gen District:</b>	402				
<b>Gen District Office Name:</b>	OTTAWA DISTRICT OFFICE 402				
<b>Gen Region Code:</b>	04				
<b>Gen Region Office Name:</b>	EASTERN REGION				
<b>NAICS Code:</b>	621110				
<b>NAICS Desc:</b>	OFFICES OF PHYSICIANS				
<b>Waste Code:</b>	312				
<b>Waste Class:</b>	PATHOLOGICAL WASTES				
<b>Waste Char:</b>	P				
<b>Waste Charac Desc:</b>	PATHOLOGICAL				
<b>Count Manifests:</b>	126				
<b>Sum Received Qty:</b>	3266				
<b>Gen District:</b>	403				
<b>Gen District Office Name:</b>	CORNWALL AREA OFFICE 403				
<b>Gen Region Code:</b>	04				
<b>Gen Region Office Name:</b>	EASTERN REGION				
<b>NAICS Code:</b>	621110				
<b>NAICS Desc:</b>	OFFICES OF PHYSICIANS				
<b>Waste Code:</b>	312				
<b>Waste Class:</b>	PATHOLOGICAL WASTES				
<b>Waste Char:</b>	P				
<b>Waste Charac Desc:</b>	PATHOLOGICAL				
<b>Count Manifests:</b>	5				
<b>Sum Received Qty:</b>	109				
<b>Gen District:</b>	402				
<b>Gen District Office Name:</b>	OTTAWA DISTRICT OFFICE 402				
<b>Gen Region Code:</b>	04				
<b>Gen Region Office Name:</b>	EASTERN REGION				
<b>NAICS Code:</b>	414510				
<b>NAICS Desc:</b>	PHARMACEUTICALS AND PHARMACY SUPPLIES WHOLESALER-DISTRIBUTORS				
<b>Waste Code:</b>	261				
<b>Waste Class:</b>	PHARMACEUTICALS				
<b>Waste Char:</b>	A				
<b>Waste Charac Desc:</b>	ACUTELY HAZARDOUS WASTE CHEM.				
<b>Count Manifests:</b>	17				

<b>Map Key</b>	<b>Number of Records</b>	<b>Direction/ Distance (m)</b>	<b>Elev/Diff (m)</b>	<b>Site</b>	<b>DB</b>
<b>Sum Received Qty:</b>		263			
<b>Gen District:</b>		402			
<b>Gen District Office Name:</b>		OTTAWA DISTRICT OFFICE 402			
<b>Gen Region Code:</b>		04			
<b>Gen Region Office Name:</b>		EASTERN REGION			
<b>NAICS Code:</b>		561722			
<b>NAICS Desc:</b>		JANITORIAL SERVICES (EXCEPT WINDOW CLEANING)			
<b>Waste Code:</b>		312			
<b>Waste Class:</b>		PATHOLOGICAL WASTES			
<b>Waste Char:</b>		P			
<b>Waste Charac Desc:</b>		PATHOLOGICAL			
<b>Count Manifests:</b>		1			
<b>Sum Received Qty:</b>		60			
<b>Gen District:</b>		402			
<b>Gen District Office Name:</b>		OTTAWA DISTRICT OFFICE 402			
<b>Gen Region Code:</b>		04			
<b>Gen Region Office Name:</b>		EASTERN REGION			
<b>NAICS Code:</b>		541940			
<b>NAICS Desc:</b>		VETERINARY SERVICES			
<b>Waste Code:</b>		264			
<b>Waste Class:</b>		PHOTOPROCESSING WASTES			
<b>Waste Char:</b>		L			
<b>Waste Charac Desc:</b>		LIQUID INDUSTRIAL WASTE			
<b>Count Manifests:</b>		1			
<b>Sum Received Qty:</b>		20			
<b>Gen District:</b>		402			
<b>Gen District Office Name:</b>		OTTAWA DISTRICT OFFICE 402			
<b>Gen Region Code:</b>		04			
<b>Gen Region Office Name:</b>		EASTERN REGION			
<b>NAICS Code:</b>		621110			
<b>NAICS Desc:</b>		OFFICES OF PHYSICIANS			
<b>Waste Code:</b>		264			
<b>Waste Class:</b>		PHOTOPROCESSING WASTES			
<b>Waste Char:</b>		L			
<b>Waste Charac Desc:</b>		LIQUID INDUSTRIAL WASTE			
<b>Count Manifests:</b>		1			
<b>Sum Received Qty:</b>		6			
<b>Gen District:</b>		402			
<b>Gen District Office Name:</b>		OTTAWA DISTRICT OFFICE 402			
<b>Gen Region Code:</b>		04			
<b>Gen Region Office Name:</b>		EASTERN REGION			
<b>NAICS Code:</b>		541380			
<b>NAICS Desc:</b>		TESTING LABORATORIES			
<b>Waste Code:</b>		261			
<b>Waste Class:</b>		PHARMACEUTICALS			
<b>Waste Char:</b>		A			
<b>Waste Charac Desc:</b>		ACUTELY HAZARDOUS WASTE CHEM.			
<b>Count Manifests:</b>		1			
<b>Sum Received Qty:</b>		26			
<b>Gen District:</b>		301			
<b>Gen District Office Name:</b>		TORONTO DISTRICT OFFICE 301			
<b>Gen Region Code:</b>		03			
<b>Gen Region Office Name:</b>		CENTRAL REGION			
<b>NAICS Code:</b>		611310			
<b>NAICS Desc:</b>		UNIVERSITIES			
<b>Waste Code:</b>		312			
<b>Waste Class:</b>		PATHOLOGICAL WASTES			
<b>Waste Char:</b>		P			
<b>Waste Charac Desc:</b>		PATHOLOGICAL			
<b>Count Manifests:</b>		1			
<b>Sum Received Qty:</b>		207			

<i>Map Key</i>	<i>Number of Records</i>	<i>Direction/ Distance (m)</i>	<i>Elev/Diff (m)</i>	<i>Site</i>	<i>DB</i>
<b>Gen District:</b>		402			
<b>Gen District Office Name:</b>		OTTAWA DISTRICT OFFICE 402			
<b>Gen Region Code:</b>		04			
<b>Gen Region Office Name:</b>		EASTERN REGION			
<b>NAICS Code:</b>		621210			
<b>NAICS Desc:</b>		OFFICES OF DENTISTS			
<b>Waste Code:</b>		264			
<b>Waste Class:</b>		PHOTOPROCESSING WASTES			
<b>Waste Char:</b>		T			
<b>Waste Charac Desc:</b>		LEACHATE TOXIC			
<b>Count Manifests:</b>		4			
<b>Sum Received Qty:</b>		145			
<b>Gen District:</b>		401			
<b>Gen District Office Name:</b>		KINGSTON DISTRICT OFFICE 401			
<b>Gen Region Code:</b>		04			
<b>Gen Region Office Name:</b>		EASTERN REGION			
<b>NAICS Code:</b>		621990			
<b>NAICS Desc:</b>		ALL OTHER AMBULATORY HEALTH CARE SERVICES			
<b>Waste Code:</b>		312			
<b>Waste Class:</b>		PATHOLOGICAL WASTES			
<b>Waste Char:</b>		P			
<b>Waste Charac Desc:</b>		PATHOLOGICAL			
<b>Count Manifests:</b>		6			
<b>Sum Received Qty:</b>		247			
<b>Gen District:</b>		402			
<b>Gen District Office Name:</b>		OTTAWA DISTRICT OFFICE 402			
<b>Gen Region Code:</b>		04			
<b>Gen Region Office Name:</b>		EASTERN REGION			
<b>NAICS Code:</b>		621210			
<b>NAICS Desc:</b>		OFFICES OF DENTISTS			
<b>Waste Code:</b>		261			
<b>Waste Class:</b>		PHARMACEUTICALS			
<b>Waste Char:</b>		A			
<b>Waste Charac Desc:</b>		ACUTELY HAZARDOUS WASTE CHEM.			
<b>Count Manifests:</b>		8			
<b>Sum Received Qty:</b>		189			
<b>Gen District:</b>		402			
<b>Gen District Office Name:</b>		OTTAWA DISTRICT OFFICE 402			
<b>Gen Region Code:</b>		04			
<b>Gen Region Office Name:</b>		EASTERN REGION			
<b>NAICS Code:</b>		622111			
<b>NAICS Desc:</b>		GENERAL (EXCEPT PAEDIATRIC) HOSPITALS			
<b>Waste Code:</b>		261			
<b>Waste Class:</b>		PHARMACEUTICALS			
<b>Waste Char:</b>		A			
<b>Waste Charac Desc:</b>		ACUTELY HAZARDOUS WASTE CHEM.			
<b>Count Manifests:</b>		276			
<b>Sum Received Qty:</b>		16923			
<b>Gen District:</b>		302			
<b>Gen District Office Name:</b>		BARRIE DISTRICT OFFICE 302			
<b>Gen Region Code:</b>		01			
<b>Gen Region Office Name:</b>		SOUTHWESTERN REGION			
<b>NAICS Code:</b>		621420			
<b>NAICS Desc:</b>		OUT-PATIENT MENTAL HEALTH AND SUBSTANCE ABUSE CENTRES			
<b>Waste Code:</b>		312			
<b>Waste Class:</b>		PATHOLOGICAL WASTES			
<b>Waste Char:</b>		P			
<b>Waste Charac Desc:</b>		PATHOLOGICAL			
<b>Count Manifests:</b>		1			
<b>Sum Received Qty:</b>		10			

<i>Map Key</i>	<i>Number of Records</i>	<i>Direction/ Distance (m)</i>	<i>Elev/Diff (m)</i>	<i>Site</i>	<i>DB</i>
<b>Gen District:</b>		402			
<b>Gen District Office Name:</b>		OTTAWA DISTRICT OFFICE 402			
<b>Gen Region Code:</b>		04			
<b>Gen Region Office Name:</b>		EASTERN REGION			
<b>NAICS Code:</b>		621110			
<b>NAICS Desc:</b>		OFFICES OF PHYSICIANS			
<b>Waste Code:</b>		261			
<b>Waste Class:</b>		PHARMACEUTICALS			
<b>Waste Char:</b>		A			
<b>Waste Charac Desc:</b>		ACUTELY HAZARDOUS WASTE CHEM.			
<b>Count Manifests:</b>		10			
<b>Sum Received Qty:</b>		91			
<b>Gen District:</b>		402			
<b>Gen District Office Name:</b>		OTTAWA DISTRICT OFFICE 402			
<b>Gen Region Code:</b>		04			
<b>Gen Region Office Name:</b>		EASTERN REGION			
<b>NAICS Code:</b>		621990			
<b>NAICS Desc:</b>		ALL OTHER AMBULATORY HEALTH CARE SERVICES			
<b>Waste Code:</b>		261			
<b>Waste Class:</b>		PHARMACEUTICALS			
<b>Waste Char:</b>		A			
<b>Waste Charac Desc:</b>		ACUTELY HAZARDOUS WASTE CHEM.			
<b>Count Manifests:</b>		11			
<b>Sum Received Qty:</b>		260			
<b>Gen District:</b>		402			
<b>Gen District Office Name:</b>		OTTAWA DISTRICT OFFICE 402			
<b>Gen Region Code:</b>		04			
<b>Gen Region Office Name:</b>		EASTERN REGION			
<b>NAICS Code:</b>		551114			
<b>NAICS Desc:</b>					
<b>Waste Code:</b>		312			
<b>Waste Class:</b>		PATHOLOGICAL WASTES			
<b>Waste Char:</b>		P			
<b>Waste Charac Desc:</b>		PATHOLOGICAL			
<b>Count Manifests:</b>		114			
<b>Sum Received Qty:</b>		2230			
<b>Gen District:</b>		402			
<b>Gen District Office Name:</b>		OTTAWA DISTRICT OFFICE 402			
<b>Gen Region Code:</b>		04			
<b>Gen Region Office Name:</b>		EASTERN REGION			
<b>NAICS Code:</b>		913130			
<b>NAICS Desc:</b>					
<b>Waste Code:</b>		312			
<b>Waste Class:</b>		PATHOLOGICAL WASTES			
<b>Waste Char:</b>		P			
<b>Waste Charac Desc:</b>		PATHOLOGICAL			
<b>Count Manifests:</b>		1			
<b>Sum Received Qty:</b>		73			
<b>Gen District:</b>		401			
<b>Gen District Office Name:</b>		KINGSTON DISTRICT OFFICE 401			
<b>Gen Region Code:</b>		04			
<b>Gen Region Office Name:</b>		EASTERN REGION			
<b>NAICS Code:</b>		621911			
<b>NAICS Desc:</b>					
<b>Waste Code:</b>		312			
<b>Waste Class:</b>		PATHOLOGICAL WASTES			
<b>Waste Char:</b>		P			
<b>Waste Charac Desc:</b>		PATHOLOGICAL			
<b>Count Manifests:</b>		2			
<b>Sum Received Qty:</b>		9			
<b>Gen District:</b>		403			



<i>Map Key</i>	<i>Number of Records</i>	<i>Direction/ Distance (m)</i>	<i>Elev/Diff (m)</i>	<i>Site</i>	<i>DB</i>
<b>Gen District Office Name:</b>		CORNWALL AREA OFFICE 403			
<b>Gen Region Code:</b>		04			
<b>Gen Region Office Name:</b>		EASTERN REGION			
<b>NAICS Code:</b>		621911			
<b>NAICS Desc:</b>					
<b>Waste Code:</b>		312			
<b>Waste Class:</b>		PATHOLOGICAL WASTES			
<b>Waste Char:</b>		P			
<b>Waste Charac Desc:</b>		PATHOLOGICAL			
<b>Count Manifests:</b>		4			
<b>Sum Received Qty:</b>		120			
<b>Gen District:</b>		402			
<b>Gen District Office Name:</b>		OTTAWA DISTRICT OFFICE 402			
<b>Gen Region Code:</b>		04			
<b>Gen Region Office Name:</b>		EASTERN REGION			
<b>NAICS Code:</b>		622112			
<b>NAICS Desc:</b>					
<b>Waste Code:</b>		261			
<b>Waste Class:</b>		PHARMACEUTICALS			
<b>Waste Char:</b>		B			
<b>Waste Charac Desc:</b>		HAZARDOUS WASTE CHEMICAL			
<b>Count Manifests:</b>		50			
<b>Sum Received Qty:</b>		8134			
<b>Gen District:</b>		403			
<b>Gen District Office Name:</b>		CORNWALL AREA OFFICE 403			
<b>Gen Region Code:</b>		04			
<b>Gen Region Office Name:</b>		EASTERN REGION			
<b>NAICS Code:</b>		621494			
<b>NAICS Desc:</b>					
<b>Waste Code:</b>		261			
<b>Waste Class:</b>		PHARMACEUTICALS			
<b>Waste Char:</b>		A			
<b>Waste Charac Desc:</b>		ACUTELY HAZARDOUS WASTE CHEM.			
<b>Count Manifests:</b>		17			
<b>Sum Received Qty:</b>		362			
<b>Gen District:</b>		402			
<b>Gen District Office Name:</b>		OTTAWA DISTRICT OFFICE 402			
<b>Gen Region Code:</b>		04			
<b>Gen Region Office Name:</b>		EASTERN REGION			
<b>NAICS Code:</b>		446110			
<b>NAICS Desc:</b>					
<b>Waste Code:</b>		261			
<b>Waste Class:</b>		PHARMACEUTICALS			
<b>Waste Char:</b>		A			
<b>Waste Charac Desc:</b>		ACUTELY HAZARDOUS WASTE CHEM.			
<b>Count Manifests:</b>		1			
<b>Sum Received Qty:</b>		69			
<b>Gen District:</b>		402			
<b>Gen District Office Name:</b>		OTTAWA DISTRICT OFFICE 402			
<b>Gen Region Code:</b>		04			
<b>Gen Region Office Name:</b>		EASTERN REGION			
<b>NAICS Code:</b>		621610			
<b>NAICS Desc:</b>					
<b>Waste Code:</b>		261			
<b>Waste Class:</b>		PHARMACEUTICALS			
<b>Waste Char:</b>		A			
<b>Waste Charac Desc:</b>		ACUTELY HAZARDOUS WASTE CHEM.			
<b>Count Manifests:</b>		9			
<b>Sum Received Qty:</b>		386			
<b>Gen District:</b>		402			
<b>Gen District Office Name:</b>		OTTAWA DISTRICT OFFICE 402			

<i>Map Key</i>	<i>Number of Records</i>	<i>Direction/ Distance (m)</i>	<i>Elev/Diff (m)</i>	<i>Site</i>	<i>DB</i>
<b>Gen Region Code:</b>		04			
<b>Gen Region Office Name:</b>		EASTERN REGION			
<b>NAICS Code:</b>		912120			
<b>NAICS Desc:</b>					
<b>Waste Code:</b>		261			
<b>Waste Class:</b>		PHARMACEUTICALS			
<b>Waste Char:</b>		A			
<b>Waste Charac Desc:</b>		ACUTELY HAZARDOUS WASTE CHEM.			
<b>Count Manifests:</b>		1			
<b>Sum Received Qty:</b>		22			
<b>Gen District:</b>		402			
<b>Gen District Office Name:</b>		OTTAWA DISTRICT OFFICE 402			
<b>Gen Region Code:</b>		04			
<b>Gen Region Office Name:</b>		EASTERN REGION			
<b>NAICS Code:</b>		621494			
<b>NAICS Desc:</b>					
<b>Waste Code:</b>		261			
<b>Waste Class:</b>		PHARMACEUTICALS			
<b>Waste Char:</b>		A			
<b>Waste Charac Desc:</b>		ACUTELY HAZARDOUS WASTE CHEM.			
<b>Count Manifests:</b>		5			
<b>Sum Received Qty:</b>		19			
<b>Gen District:</b>		401			
<b>Gen District Office Name:</b>		KINGSTON DISTRICT OFFICE 401			
<b>Gen Region Code:</b>		04			
<b>Gen Region Office Name:</b>		EASTERN REGION			
<b>NAICS Code:</b>		623110			
<b>NAICS Desc:</b>					
<b>Waste Code:</b>		312			
<b>Waste Class:</b>		PATHOLOGICAL WASTES			
<b>Waste Char:</b>		P			
<b>Waste Charac Desc:</b>		PATHOLOGICAL			
<b>Count Manifests:</b>		1			
<b>Sum Received Qty:</b>		34			
<b>Gen District:</b>		401			
<b>Gen District Office Name:</b>		KINGSTON DISTRICT OFFICE 401			
<b>Gen Region Code:</b>		04			
<b>Gen Region Office Name:</b>		EASTERN REGION			
<b>NAICS Code:</b>		311515			
<b>NAICS Desc:</b>		BUTTER, CHEESE, AND DRY AND CONDENSED DAIRY PRODUCT MANUFACTURING, BUTTER, CHEESE, AND DRY AND CONDENSED DAIRY PRODUCTS MANUFACTURING			
<b>Waste Code:</b>		312			
<b>Waste Class:</b>		PATHOLOGICAL WASTES			
<b>Waste Char:</b>		P			
<b>Waste Charac Desc:</b>		PATHOLOGICAL			
<b>Count Manifests:</b>		1			
<b>Sum Received Qty:</b>		104			
<b>Gen District:</b>		402			
<b>Gen District Office Name:</b>		OTTAWA DISTRICT OFFICE 402			
<b>Gen Region Code:</b>		04			
<b>Gen Region Office Name:</b>		EASTERN REGION			
<b>NAICS Code:</b>		325410			
<b>NAICS Desc:</b>		PHARMACEUTICAL AND MEDICINE MANUFACTURING			
<b>Waste Code:</b>		312			
<b>Waste Class:</b>		PATHOLOGICAL WASTES			
<b>Waste Char:</b>		P			
<b>Waste Charac Desc:</b>		PATHOLOGICAL			
<b>Count Manifests:</b>		196			
<b>Sum Received Qty:</b>		30651			
<b>Gen District:</b>		402			
<b>Gen District Office Name:</b>		OTTAWA DISTRICT OFFICE 402			

<i>Map Key</i>	<i>Number of Records</i>	<i>Direction/ Distance (m)</i>	<i>Elev/Diff (m)</i>	<i>Site</i>	<i>DB</i>
<b>Gen Region Code:</b>		04			
<b>Gen Region Office Name:</b>		EASTERN REGION			
<b>NAICS Code:</b>		332999			
<b>NAICS Desc:</b>		ALL OTHER MISCELLANEOUS FABRICATED METAL PRODUCT MANUFACTURING			
<b>Waste Code:</b>		312			
<b>Waste Class:</b>		PATHOLOGICAL WASTES			
<b>Waste Char:</b>		P			
<b>Waste Charac Desc:</b>		PATHOLOGICAL			
<b>Count Manifests:</b>		1			
<b>Sum Received Qty:</b>		4			
<b>Gen District:</b>		402			
<b>Gen District Office Name:</b>		OTTAWA DISTRICT OFFICE 402			
<b>Gen Region Code:</b>		04			
<b>Gen Region Office Name:</b>		EASTERN REGION			
<b>NAICS Code:</b>		339990			
<b>NAICS Desc:</b>		ALL OTHER MISCELLANEOUS MANUFACTURING			
<b>Waste Code:</b>		312			
<b>Waste Class:</b>		PATHOLOGICAL WASTES			
<b>Waste Char:</b>		P			
<b>Waste Charac Desc:</b>		PATHOLOGICAL			
<b>Count Manifests:</b>		3			
<b>Sum Received Qty:</b>		12			
<b>Gen District:</b>		402			
<b>Gen District Office Name:</b>		OTTAWA DISTRICT OFFICE 402			
<b>Gen Region Code:</b>		04			
<b>Gen Region Office Name:</b>		EASTERN REGION			
<b>NAICS Code:</b>		514122			
<b>NAICS Desc:</b>		ARCHIVES			
<b>Waste Code:</b>		261			
<b>Waste Class:</b>		PHARMACEUTICALS			
<b>Waste Char:</b>		A			
<b>Waste Charac Desc:</b>		ACUTELY HAZARDOUS WASTE CHEM.			
<b>Count Manifests:</b>		45			
<b>Sum Received Qty:</b>		1680			
<b>Gen District:</b>		402			
<b>Gen District Office Name:</b>		OTTAWA DISTRICT OFFICE 402			
<b>Gen Region Code:</b>		04			
<b>Gen Region Office Name:</b>		EASTERN REGION			
<b>NAICS Code:</b>		541940			
<b>NAICS Desc:</b>		VETERINARY SERVICES			
<b>Waste Code:</b>		261			
<b>Waste Class:</b>		PHARMACEUTICALS			
<b>Waste Char:</b>		A			
<b>Waste Charac Desc:</b>		ACUTELY HAZARDOUS WASTE CHEM.			
<b>Count Manifests:</b>		25			
<b>Sum Received Qty:</b>		241			
<b>Gen District:</b>		402			
<b>Gen District Office Name:</b>		OTTAWA DISTRICT OFFICE 402			
<b>Gen Region Code:</b>		04			
<b>Gen Region Office Name:</b>		EASTERN REGION			
<b>NAICS Code:</b>		514122			
<b>NAICS Desc:</b>		ARCHIVES			
<b>Waste Code:</b>		312			
<b>Waste Class:</b>		PATHOLOGICAL WASTES			
<b>Waste Char:</b>		P			
<b>Waste Charac Desc:</b>		PATHOLOGICAL			
<b>Count Manifests:</b>		52			
<b>Sum Received Qty:</b>		33099			
<b>Gen District:</b>		402			
<b>Gen District Office Name:</b>		OTTAWA DISTRICT OFFICE 402			
<b>Gen Region Code:</b>		04			

<i>Map Key</i>	<i>Number of Records</i>	<i>Direction/ Distance (m)</i>	<i>Elev/Diff (m)</i>	<i>Site</i>	<i>DB</i>
<b>Gen Region Office Name:</b>		EASTERN REGION			
<b>NAICS Code:</b>		541380			
<b>NAICS Desc:</b>		TESTING LABORATORIES			
<b>Waste Code:</b>		312			
<b>Waste Class:</b>		PATHOLOGICAL WASTES			
<b>Waste Char:</b>		P			
<b>Waste Charac Desc:</b>		PATHOLOGICAL			
<b>Count Manifests:</b>		21			
<b>Sum Received Qty:</b>		320			
<b>Gen District:</b>		402			
<b>Gen District Office Name:</b>		OTTAWA DISTRICT OFFICE 402			
<b>Gen Region Code:</b>		04			
<b>Gen Region Office Name:</b>		EASTERN REGION			
<b>NAICS Code:</b>		541720			
<b>NAICS Desc:</b>		RESEARCH AND DEVELOPMENT IN THE SOCIAL SCIENCES AND HUMANITIES			
<b>Waste Code:</b>		312			
<b>Waste Class:</b>		PATHOLOGICAL WASTES			
<b>Waste Char:</b>		P			
<b>Waste Charac Desc:</b>		PATHOLOGICAL			
<b>Count Manifests:</b>		2			
<b>Sum Received Qty:</b>		48			
<b>Gen District:</b>		403			
<b>Gen District Office Name:</b>		CORNWALL AREA OFFICE 403			
<b>Gen Region Code:</b>		04			
<b>Gen Region Office Name:</b>		EASTERN REGION			
<b>NAICS Code:</b>		621990			
<b>NAICS Desc:</b>		ALL OTHER AMBULATORY HEALTH CARE SERVICES			
<b>Waste Code:</b>		261			
<b>Waste Class:</b>		PHARMACEUTICALS			
<b>Waste Char:</b>		A			
<b>Waste Charac Desc:</b>		ACUTELY HAZARDOUS WASTE CHEM.			
<b>Count Manifests:</b>		10			
<b>Sum Received Qty:</b>		148			
<b>Gen District:</b>		402			
<b>Gen District Office Name:</b>		OTTAWA DISTRICT OFFICE 402			
<b>Gen Region Code:</b>		04			
<b>Gen Region Office Name:</b>		EASTERN REGION			
<b>NAICS Code:</b>		238990			
<b>NAICS Desc:</b>		ALL OTHER SPECIALTY TRADE CONTRACTORS			
<b>Waste Code:</b>		312			
<b>Waste Class:</b>		PATHOLOGICAL WASTES			
<b>Waste Char:</b>		P			
<b>Waste Charac Desc:</b>		PATHOLOGICAL			
<b>Count Manifests:</b>		1			
<b>Sum Received Qty:</b>		51			
<b>Gen District:</b>		401			
<b>Gen District Office Name:</b>		KINGSTON DISTRICT OFFICE 401			
<b>Gen Region Code:</b>		04			
<b>Gen Region Office Name:</b>		EASTERN REGION			
<b>NAICS Code:</b>		322220			
<b>NAICS Desc:</b>		PAPER BAG AND COATED AND TREATED PAPER MANUFACTURING			
<b>Waste Code:</b>		312			
<b>Waste Class:</b>		PATHOLOGICAL WASTES			
<b>Waste Char:</b>		P			
<b>Waste Charac Desc:</b>		PATHOLOGICAL			
<b>Count Manifests:</b>		2			
<b>Sum Received Qty:</b>		3			
<b>Gen District:</b>		402			
<b>Gen District Office Name:</b>		OTTAWA DISTRICT OFFICE 402			
<b>Gen Region Code:</b>		04			
<b>Gen Region Office Name:</b>		EASTERN REGION			

<i>Map Key</i>	<i>Number of Records</i>	<i>Direction/ Distance (m)</i>	<i>Elev/Diff (m)</i>	<i>Site</i>	<i>DB</i>
<b>NAICS Code:</b>		541380			
<b>NAICS Desc:</b>		TESTING LABORATORIES			
<b>Waste Code:</b>		312			
<b>Waste Class:</b>		PATHOLOGICAL WASTES			
<b>Waste Char:</b>		C			
<b>Waste Charac Desc:</b>		CORROSIVE			
<b>Count Manifests:</b>		1			
<b>Sum Received Qty:</b>		6			
<b>Gen District:</b>		402			
<b>Gen District Office Name:</b>		OTTAWA DISTRICT OFFICE 402			
<b>Gen Region Code:</b>		04			
<b>Gen Region Office Name:</b>		EASTERN REGION			
<b>NAICS Code:</b>		541710			
<b>NAICS Desc:</b>		RESEARCH AND DEVELOPMENT IN THE PHYSICAL, ENGINEERING AND LIFE SCIENCES			
<b>Waste Code:</b>		312			
<b>Waste Class:</b>		PATHOLOGICAL WASTES			
<b>Waste Char:</b>		P			
<b>Waste Charac Desc:</b>		PATHOLOGICAL			
<b>Count Manifests:</b>		26			
<b>Sum Received Qty:</b>		2671			
<b>Gen District:</b>		402			
<b>Gen District Office Name:</b>		OTTAWA DISTRICT OFFICE 402			
<b>Gen Region Code:</b>		04			
<b>Gen Region Office Name:</b>		EASTERN REGION			
<b>NAICS Code:</b>		541720			
<b>NAICS Desc:</b>		RESEARCH AND DEVELOPMENT IN THE SOCIAL SCIENCES AND HUMANITIES			
<b>Waste Code:</b>		261			
<b>Waste Class:</b>		PHARMACEUTICALS			
<b>Waste Char:</b>		A			
<b>Waste Charac Desc:</b>		ACUTELY HAZARDOUS WASTE CHEM.			
<b>Count Manifests:</b>		1			
<b>Sum Received Qty:</b>		5			
<b>Gen District:</b>		402			
<b>Gen District Office Name:</b>		OTTAWA DISTRICT OFFICE 402			
<b>Gen Region Code:</b>		04			
<b>Gen Region Office Name:</b>		EASTERN REGION			
<b>NAICS Code:</b>		611690			
<b>NAICS Desc:</b>		ALL OTHER SCHOOLS AND INSTRUCTION			
<b>Waste Code:</b>		312			
<b>Waste Class:</b>		PATHOLOGICAL WASTES			
<b>Waste Char:</b>		P			
<b>Waste Charac Desc:</b>		PATHOLOGICAL			
<b>Count Manifests:</b>		10			
<b>Sum Received Qty:</b>		283			
<b>Gen District:</b>		403			
<b>Gen District Office Name:</b>		CORNWALL AREA OFFICE 403			
<b>Gen Region Code:</b>		04			
<b>Gen Region Office Name:</b>		EASTERN REGION			
<b>NAICS Code:</b>		621210			
<b>NAICS Desc:</b>		OFFICES OF DENTISTS			
<b>Waste Code:</b>		312			
<b>Waste Class:</b>		PATHOLOGICAL WASTES			
<b>Waste Char:</b>		P			
<b>Waste Charac Desc:</b>		PATHOLOGICAL			
<b>Count Manifests:</b>		2			
<b>Sum Received Qty:</b>		16			
<b>Gen District:</b>		402			
<b>Gen District Office Name:</b>		OTTAWA DISTRICT OFFICE 402			
<b>Gen Region Code:</b>		04			
<b>Gen Region Office Name:</b>		EASTERN REGION			
<b>NAICS Code:</b>		621499			

<i>Map Key</i>	<i>Number of Records</i>	<i>Direction/ Distance (m)</i>	<i>Elev/Diff (m)</i>	<i>Site</i>	<i>DB</i>
<b>NAICS Desc:</b>		ALL OTHER OUT-PATIENT CARE CENTRES			
<b>Waste Code:</b>		312			
<b>Waste Class:</b>		PATHOLOGICAL WASTES			
<b>Waste Char:</b>		P			
<b>Waste Charac Desc:</b>		PATHOLOGICAL			
<b>Count Manifests:</b>		6			
<b>Sum Received Qty:</b>		80			
<b>Gen District:</b>		402			
<b>Gen District Office Name:</b>		OTTAWA DISTRICT OFFICE 402			
<b>Gen Region Code:</b>		04			
<b>Gen Region Office Name:</b>		EASTERN REGION			
<b>NAICS Code:</b>		621510			
<b>NAICS Desc:</b>		MEDICAL AND DIAGNOSTIC LABORATORIES			
<b>Waste Code:</b>		312			
<b>Waste Class:</b>		PATHOLOGICAL WASTES			
<b>Waste Char:</b>		P			
<b>Waste Charac Desc:</b>		PATHOLOGICAL			
<b>Count Manifests:</b>		208			
<b>Sum Received Qty:</b>		53385			
<b>Gen District:</b>		402			
<b>Gen District Office Name:</b>		OTTAWA DISTRICT OFFICE 402			
<b>Gen Region Code:</b>		04			
<b>Gen Region Office Name:</b>		EASTERN REGION			
<b>NAICS Code:</b>		621990			
<b>NAICS Desc:</b>		ALL OTHER AMBULATORY HEALTH CARE SERVICES			
<b>Waste Code:</b>		312			
<b>Waste Class:</b>		PATHOLOGICAL WASTES			
<b>Waste Char:</b>		P			
<b>Waste Charac Desc:</b>		PATHOLOGICAL			
<b>Count Manifests:</b>		89			
<b>Sum Received Qty:</b>		6817			
<b>Gen District:</b>		401			
<b>Gen District Office Name:</b>		KINGSTON DISTRICT OFFICE 401			
<b>Gen Region Code:</b>		04			
<b>Gen Region Office Name:</b>		EASTERN REGION			
<b>NAICS Code:</b>		622111			
<b>NAICS Desc:</b>		GENERAL (EXCEPT PAEDIATRIC) HOSPITALS			
<b>Waste Code:</b>		312			
<b>Waste Class:</b>		PATHOLOGICAL WASTES			
<b>Waste Char:</b>		P			
<b>Waste Charac Desc:</b>		PATHOLOGICAL			
<b>Count Manifests:</b>		26			
<b>Sum Received Qty:</b>		9123			
<b>Gen District:</b>		402			
<b>Gen District Office Name:</b>		OTTAWA DISTRICT OFFICE 402			
<b>Gen Region Code:</b>		04			
<b>Gen Region Office Name:</b>		EASTERN REGION			
<b>NAICS Code:</b>		622111			
<b>NAICS Desc:</b>		GENERAL (EXCEPT PAEDIATRIC) HOSPITALS			
<b>Waste Code:</b>		261			
<b>Waste Class:</b>		PHARMACEUTICALS			
<b>Waste Char:</b>		B			
<b>Waste Charac Desc:</b>		HAZARDOUS WASTE CHEMICAL			
<b>Count Manifests:</b>		7			
<b>Sum Received Qty:</b>		53			
<b>Gen District:</b>		403			
<b>Gen District Office Name:</b>		CORNWALL AREA OFFICE 403			
<b>Gen Region Code:</b>		04			
<b>Gen Region Office Name:</b>		EASTERN REGION			
<b>NAICS Code:</b>		331110			
<b>NAICS Desc:</b>		IRON AND STEEL MILLS AND FERRO-ALLOY MANUFACTURING			

<i>Map Key</i>	<i>Number of Records</i>	<i>Direction/ Distance (m)</i>	<i>Elev/Diff (m)</i>	<i>Site</i>	<i>DB</i>
<b>Waste Code:</b>		312			
<b>Waste Class:</b>		PATHOLOGICAL WASTES			
<b>Waste Char:</b>		P			
<b>Waste Charac Desc:</b>		PATHOLOGICAL			
<b>Count Manifests:</b>		1			
<b>Sum Received Qty:</b>		1			
<b>Gen District:</b>		401			
<b>Gen District Office Name:</b>		KINGSTON DISTRICT OFFICE 401			
<b>Gen Region Code:</b>		04			
<b>Gen Region Office Name:</b>		EASTERN REGION			
<b>NAICS Code:</b>		622210			
<b>NAICS Desc:</b>		PSYCHIATRIC AND SUBSTANCE ABUSE HOSPITALS			
<b>Waste Code:</b>		261			
<b>Waste Class:</b>		PHARMACEUTICALS			
<b>Waste Char:</b>		A			
<b>Waste Charac Desc:</b>		ACUTELY HAZARDOUS WASTE CHEM.			
<b>Count Manifests:</b>		1			
<b>Sum Received Qty:</b>		128			
<b>Gen District:</b>		402			
<b>Gen District Office Name:</b>		OTTAWA DISTRICT OFFICE 402			
<b>Gen Region Code:</b>		04			
<b>Gen Region Office Name:</b>		EASTERN REGION			
<b>NAICS Code:</b>		621911			
<b>NAICS Desc:</b>					
<b>Waste Code:</b>		261			
<b>Waste Class:</b>		PHARMACEUTICALS			
<b>Waste Char:</b>		A			
<b>Waste Charac Desc:</b>		ACUTELY HAZARDOUS WASTE CHEM.			
<b>Count Manifests:</b>		19			
<b>Sum Received Qty:</b>		239			
<b>Gen District:</b>		402			
<b>Gen District Office Name:</b>		OTTAWA DISTRICT OFFICE 402			
<b>Gen Region Code:</b>		04			
<b>Gen Region Office Name:</b>		EASTERN REGION			
<b>NAICS Code:</b>		446199			
<b>NAICS Desc:</b>		ALL OTHER HEALTH AND PERSONAL CARE STORES			
<b>Waste Code:</b>		312			
<b>Waste Class:</b>		PATHOLOGICAL WASTES			
<b>Waste Char:</b>		P			
<b>Waste Charac Desc:</b>		PATHOLOGICAL			
<b>Count Manifests:</b>		12			
<b>Sum Received Qty:</b>		128			
<b>Gen District:</b>		302			
<b>Gen District Office Name:</b>		BARRIE DISTRICT OFFICE 302			
<b>Gen Region Code:</b>		01			
<b>Gen Region Office Name:</b>		SOUTHWESTERN REGION			
<b>NAICS Code:</b>		621510			
<b>NAICS Desc:</b>		MEDICAL AND DIAGNOSTIC LABORATORIES			
<b>Waste Code:</b>		312			
<b>Waste Class:</b>		PATHOLOGICAL WASTES			
<b>Waste Char:</b>		P			
<b>Waste Charac Desc:</b>		PATHOLOGICAL			
<b>Count Manifests:</b>		1			
<b>Sum Received Qty:</b>		270			
<b>Gen District:</b>		401			
<b>Gen District Office Name:</b>		KINGSTON DISTRICT OFFICE 401			
<b>Gen Region Code:</b>		04			
<b>Gen Region Office Name:</b>		EASTERN REGION			
<b>NAICS Code:</b>		622210			
<b>NAICS Desc:</b>		PSYCHIATRIC AND SUBSTANCE ABUSE HOSPITALS			
<b>Waste Code:</b>		312			

<i>Map Key</i>	<i>Number of Records</i>	<i>Direction/ Distance (m)</i>	<i>Elev/Diff (m)</i>	<i>Site</i>	<i>DB</i>
<b>Waste Class:</b>		PATHOLOGICAL WASTES			
<b>Waste Char:</b>		P			
<b>Waste Charac Desc:</b>		PATHOLOGICAL			
<b>Count Manifests:</b>		3			
<b>Sum Received Qty:</b>		232			
<b>Gen District:</b>		402			
<b>Gen District Office Name:</b>		OTTAWA DISTRICT OFFICE 402			
<b>Gen Region Code:</b>		04			
<b>Gen Region Office Name:</b>		EASTERN REGION			
<b>NAICS Code:</b>		911230			
<b>NAICS Desc:</b>					
<b>Waste Code:</b>		312			
<b>Waste Class:</b>		PATHOLOGICAL WASTES			
<b>Waste Char:</b>		P			
<b>Waste Charac Desc:</b>		PATHOLOGICAL			
<b>Count Manifests:</b>		8			
<b>Sum Received Qty:</b>		1093			
<b>Gen District:</b>		403			
<b>Gen District Office Name:</b>		CORNWALL AREA OFFICE 403			
<b>Gen Region Code:</b>		04			
<b>Gen Region Office Name:</b>		EASTERN REGION			
<b>NAICS Code:</b>		621150			
<b>NAICS Desc:</b>					
<b>Waste Code:</b>		312			
<b>Waste Class:</b>		PATHOLOGICAL WASTES			
<b>Waste Char:</b>		P			
<b>Waste Charac Desc:</b>		PATHOLOGICAL			
<b>Count Manifests:</b>		22			
<b>Sum Received Qty:</b>		4938			
<b>Gen District:</b>		402			
<b>Gen District Office Name:</b>		OTTAWA DISTRICT OFFICE 402			
<b>Gen Region Code:</b>		04			
<b>Gen Region Office Name:</b>		EASTERN REGION			
<b>NAICS Code:</b>		912120			
<b>NAICS Desc:</b>					
<b>Waste Code:</b>		312			
<b>Waste Class:</b>		PATHOLOGICAL WASTES			
<b>Waste Char:</b>		P			
<b>Waste Charac Desc:</b>		PATHOLOGICAL			
<b>Count Manifests:</b>		1			
<b>Sum Received Qty:</b>		104			
<b>Gen District:</b>		402			
<b>Gen District Office Name:</b>		OTTAWA DISTRICT OFFICE 402			
<b>Gen Region Code:</b>		04			
<b>Gen Region Office Name:</b>		EASTERN REGION			
<b>NAICS Code:</b>		611210			
<b>NAICS Desc:</b>					
<b>Waste Code:</b>		312			
<b>Waste Class:</b>		PATHOLOGICAL WASTES			
<b>Waste Char:</b>		P			
<b>Waste Charac Desc:</b>		PATHOLOGICAL			
<b>Count Manifests:</b>		1			
<b>Sum Received Qty:</b>		156			
<b>Gen District:</b>		401			
<b>Gen District Office Name:</b>		KINGSTON DISTRICT OFFICE 401			
<b>Gen Region Code:</b>		04			
<b>Gen Region Office Name:</b>		EASTERN REGION			
<b>NAICS Code:</b>		621494			
<b>NAICS Desc:</b>					
<b>Waste Code:</b>		312			
<b>Waste Class:</b>		PATHOLOGICAL WASTES			



<i>Map Key</i>	<i>Number of Records</i>	<i>Direction/ Distance (m)</i>	<i>Elev/Diff (m)</i>	<i>Site</i>	<i>DB</i>
<b>Waste Char:</b>		P			
<b>Waste Charac Desc:</b>		PATHOLOGICAL			
<b>Count Manifests:</b>		24			
<b>Sum Received Qty:</b>		261			
<b>Gen District:</b>		402			
<b>Gen District Office Name:</b>		OTTAWA DISTRICT OFFICE 402			
<b>Gen Region Code:</b>		04			
<b>Gen Region Office Name:</b>		EASTERN REGION			
<b>NAICS Code:</b>		913910			
<b>NAICS Desc:</b>					
<b>Waste Code:</b>		312			
<b>Waste Class:</b>		PATHOLOGICAL WASTES			
<b>Waste Char:</b>		P			
<b>Waste Charac Desc:</b>		PATHOLOGICAL			
<b>Count Manifests:</b>		17			
<b>Sum Received Qty:</b>		4504			
<b>Gen District:</b>		403			
<b>Gen District Office Name:</b>		CORNWALL AREA OFFICE 403			
<b>Gen Region Code:</b>		04			
<b>Gen Region Office Name:</b>		EASTERN REGION			
<b>NAICS Code:</b>		623110			
<b>NAICS Desc:</b>					
<b>Waste Code:</b>		312			
<b>Waste Class:</b>		PATHOLOGICAL WASTES			
<b>Waste Char:</b>		P			
<b>Waste Charac Desc:</b>		PATHOLOGICAL			
<b>Count Manifests:</b>		6			
<b>Sum Received Qty:</b>		162			
<b><u>2013 Receiver Manifest Details</u></b>					
<b>Gen District:</b>		305			
<b>Gen District Office Name:</b>		HALTON-PEEL DISTRICT OFFICE 305			
<b>Gen Region Code:</b>		03			
<b>Gen Region Office Name:</b>		CENTRAL REGION			
<b>NAICS Code1:</b>		622111			
<b>NAICS Desc:</b>		GENERAL (EXCEPT PAEDIATRIC) HOSPITALS			
<b>Waste Code:</b>		261			
<b>Waste Class Name:</b>		PHARMACEUTICALS			
<b>Waste Char:</b>		A			
<b>Waste Charac Desc:</b>		ACUTELY HAZARDOUS WASTE CHEM.			
<b>Count Manifests:</b>		2			
<b>Sum Received Qty:</b>		59.3			
<b>Gen District:</b>		402			
<b>Gen District Office Name:</b>		OTTAWA DISTRICT OFFICE 402			
<b>Gen Region Code:</b>		04			
<b>Gen Region Office Name:</b>		EASTERN REGION			
<b>NAICS Code1:</b>		622111			
<b>NAICS Desc:</b>		GENERAL (EXCEPT PAEDIATRIC) HOSPITALS			
<b>Waste Code:</b>		261			
<b>Waste Class Name:</b>		PHARMACEUTICALS			
<b>Waste Char:</b>		A			
<b>Waste Charac Desc:</b>		ACUTELY HAZARDOUS WASTE CHEM.			
<b>Count Manifests:</b>		619			
<b>Sum Received Qty:</b>		33003.58			
<b>Gen District:</b>		403			
<b>Gen District Office Name:</b>		CORNWALL AREA OFFICE 403			
<b>Gen Region Code:</b>		04			
<b>Gen Region Office Name:</b>		EASTERN REGION			
<b>NAICS Code1:</b>		621150			
<b>NAICS Desc:</b>					

<i>Map Key</i>	<i>Number of Records</i>	<i>Direction/ Distance (m)</i>	<i>Elev/Diff (m)</i>	<i>Site</i>	<i>DB</i>
<b>Waste Code:</b>		261			
<b>Waste Class Name:</b>		PHARMACEUTICALS			
<b>Waste Char:</b>		A			
<b>Waste Charac Desc:</b>		ACUTELY HAZARDOUS WASTE CHEM.			
<b>Count Manifests:</b>		48			
<b>Sum Received Qty:</b>		1408.82			
<b>Gen District:</b>		403			
<b>Gen District Office Name:</b>		CORNWALL AREA OFFICE 403			
<b>Gen Region Code:</b>		04			
<b>Gen Region Office Name:</b>		EASTERN REGION			
<b>NAICS Code1:</b>		621494			
<b>NAICS Desc:</b>					
<b>Waste Code:</b>		312			
<b>Waste Class Name:</b>		PATHOLOGICAL WASTES			
<b>Waste Char:</b>		P			
<b>Waste Charac Desc:</b>		PATHOLOGICAL			
<b>Count Manifests:</b>		68			
<b>Sum Received Qty:</b>		15532.47			
<b>Gen District:</b>		401			
<b>Gen District Office Name:</b>		KINGSTON DISTRICT OFFICE 401			
<b>Gen Region Code:</b>		04			
<b>Gen Region Office Name:</b>		EASTERN REGION			
<b>NAICS Code1:</b>		621610			
<b>NAICS Desc:</b>					
<b>Waste Code:</b>		312			
<b>Waste Class Name:</b>		PATHOLOGICAL WASTES			
<b>Waste Char:</b>		P			
<b>Waste Charac Desc:</b>		PATHOLOGICAL			
<b>Count Manifests:</b>		3			
<b>Sum Received Qty:</b>		100.7			
<b>Gen District:</b>		402			
<b>Gen District Office Name:</b>		OTTAWA DISTRICT OFFICE 402			
<b>Gen Region Code:</b>		04			
<b>Gen Region Office Name:</b>		EASTERN REGION			
<b>NAICS Code1:</b>		611510			
<b>NAICS Desc:</b>		TECHNICAL AND TRADE SCHOOLS			
<b>Waste Code:</b>		148			
<b>Waste Class Name:</b>		INORGANIC LABORATORY CHEMICALS			
<b>Waste Char:</b>		B			
<b>Waste Charac Desc:</b>		HAZARDOUS WASTE CHEMICAL			
<b>Count Manifests:</b>		1			
<b>Sum Received Qty:</b>		5.54			
<b>Gen District:</b>		402			
<b>Gen District Office Name:</b>		OTTAWA DISTRICT OFFICE 402			
<b>Gen Region Code:</b>		04			
<b>Gen Region Office Name:</b>		EASTERN REGION			
<b>NAICS Code1:</b>		621110			
<b>NAICS Desc:</b>		OFFICES OF PHYSICIANS			
<b>Waste Code:</b>		261			
<b>Waste Class Name:</b>		PHARMACEUTICALS			
<b>Waste Char:</b>		A			
<b>Waste Charac Desc:</b>		ACUTELY HAZARDOUS WASTE CHEM.			
<b>Count Manifests:</b>		24			
<b>Sum Received Qty:</b>		195.06			
<b>Gen District:</b>		402			
<b>Gen District Office Name:</b>		OTTAWA DISTRICT OFFICE 402			
<b>Gen Region Code:</b>		04			
<b>Gen Region Office Name:</b>		EASTERN REGION			
<b>NAICS Code1:</b>		621510			
<b>NAICS Desc:</b>		MEDICAL AND DIAGNOSTIC LABORATORIES			
<b>Waste Code:</b>		261			

<i>Map Key</i>	<i>Number of Records</i>	<i>Direction/ Distance (m)</i>	<i>Elev/Diff (m)</i>	<i>Site</i>	<i>DB</i>
<b>Waste Class Name:</b>		PHARMACEUTICALS			
<b>Waste Char:</b>		A			
<b>Waste Charac Desc:</b>		ACUTELY HAZARDOUS WASTE CHEM.			
<b>Count Manifests:</b>		1			
<b>Sum Received Qty:</b>		3.86			
<b>Gen District:</b>		402			
<b>Gen District Office Name:</b>		OTTAWA DISTRICT OFFICE 402			
<b>Gen Region Code:</b>		04			
<b>Gen Region Office Name:</b>		EASTERN REGION			
<b>NAICS Code1:</b>		911240			
<b>NAICS Desc:</b>					
<b>Waste Code:</b>		261			
<b>Waste Class Name:</b>		PHARMACEUTICALS			
<b>Waste Char:</b>		A			
<b>Waste Charac Desc:</b>		ACUTELY HAZARDOUS WASTE CHEM.			
<b>Count Manifests:</b>		1			
<b>Sum Received Qty:</b>		1.4			
<b>Gen District:</b>		402			
<b>Gen District Office Name:</b>		OTTAWA DISTRICT OFFICE 402			
<b>Gen Region Code:</b>		04			
<b>Gen Region Office Name:</b>		EASTERN REGION			
<b>NAICS Code1:</b>		622112			
<b>NAICS Desc:</b>					
<b>Waste Code:</b>		261			
<b>Waste Class Name:</b>		PHARMACEUTICALS			
<b>Waste Char:</b>		A			
<b>Waste Charac Desc:</b>		ACUTELY HAZARDOUS WASTE CHEM.			
<b>Count Manifests:</b>		1			
<b>Sum Received Qty:</b>		160.4			
<b>Gen District:</b>		402			
<b>Gen District Office Name:</b>		OTTAWA DISTRICT OFFICE 402			
<b>Gen Region Code:</b>		04			
<b>Gen Region Office Name:</b>		EASTERN REGION			
<b>NAICS Code1:</b>		621610			
<b>NAICS Desc:</b>					
<b>Waste Code:</b>		261			
<b>Waste Class Name:</b>		PHARMACEUTICALS			
<b>Waste Char:</b>		A			
<b>Waste Charac Desc:</b>		ACUTELY HAZARDOUS WASTE CHEM.			
<b>Count Manifests:</b>		15			
<b>Sum Received Qty:</b>		513			
<b>Gen District:</b>		401			
<b>Gen District Office Name:</b>		KINGSTON DISTRICT OFFICE 401			
<b>Gen Region Code:</b>		04			
<b>Gen Region Office Name:</b>		EASTERN REGION			
<b>NAICS Code1:</b>		325190			
<b>NAICS Desc:</b>		OTHER BASIC ORGANIC CHEMICAL MANUFACTURING			
<b>Waste Code:</b>		312			
<b>Waste Class Name:</b>		PATHOLOGICAL WASTES			
<b>Waste Char:</b>		P			
<b>Waste Charac Desc:</b>		PATHOLOGICAL			
<b>Count Manifests:</b>		2			
<b>Sum Received Qty:</b>		4.6			
<b>Gen District:</b>		402			
<b>Gen District Office Name:</b>		OTTAWA DISTRICT OFFICE 402			
<b>Gen Region Code:</b>		04			
<b>Gen Region Office Name:</b>		EASTERN REGION			
<b>NAICS Code1:</b>		488190			
<b>NAICS Desc:</b>		OTHER SUPPORT ACTIVITIES FOR AIR TRANSPORTATION			
<b>Waste Code:</b>		312			
<b>Waste Class Name:</b>		PATHOLOGICAL WASTES			

<i>Map Key</i>	<i>Number of Records</i>	<i>Direction/ Distance (m)</i>	<i>Elev/Diff (m)</i>	<i>Site</i>	<i>DB</i>
<b>Waste Char:</b>		P			
<b>Waste Charac Desc:</b>		PATHOLOGICAL			
<b>Count Manifests:</b>		3			
<b>Sum Received Qty:</b>		50.8			
<b>Gen District:</b>		401			
<b>Gen District Office Name:</b>		KINGSTON DISTRICT OFFICE 401			
<b>Gen Region Code:</b>		04			
<b>Gen Region Office Name:</b>		EASTERN REGION			
<b>NAICS Code1:</b>		541990			
<b>NAICS Desc:</b>		ALL OTHER PROFESSIONAL, SCIENTIFIC AND TECHNICAL SERVICES			
<b>Waste Code:</b>		312			
<b>Waste Class Name:</b>		PATHOLOGICAL WASTES			
<b>Waste Char:</b>		P			
<b>Waste Charac Desc:</b>		PATHOLOGICAL			
<b>Count Manifests:</b>		2			
<b>Sum Received Qty:</b>		21.5			
<b>Gen District:</b>		403			
<b>Gen District Office Name:</b>		CORNWALL AREA OFFICE 403			
<b>Gen Region Code:</b>		04			
<b>Gen Region Office Name:</b>		EASTERN REGION			
<b>NAICS Code1:</b>		325410			
<b>NAICS Desc:</b>		PHARMACEUTICAL AND MEDICINE MANUFACTURING			
<b>Waste Code:</b>		312			
<b>Waste Class Name:</b>		PATHOLOGICAL WASTES			
<b>Waste Char:</b>		P			
<b>Waste Charac Desc:</b>		PATHOLOGICAL			
<b>Count Manifests:</b>		5			
<b>Sum Received Qty:</b>		19.9			
<b>Gen District:</b>		402			
<b>Gen District Office Name:</b>		OTTAWA DISTRICT OFFICE 402			
<b>Gen Region Code:</b>		04			
<b>Gen Region Office Name:</b>		EASTERN REGION			
<b>NAICS Code1:</b>		621210			
<b>NAICS Desc:</b>		OFFICES OF DENTISTS			
<b>Waste Code:</b>		264			
<b>Waste Class Name:</b>		PHOTOPROCESSING WASTES			
<b>Waste Char:</b>		L			
<b>Waste Charac Desc:</b>		LIQUID INDUSTRIAL WASTE			
<b>Count Manifests:</b>		8			
<b>Sum Received Qty:</b>		244.6			
<b>Gen District:</b>		402			
<b>Gen District Office Name:</b>		OTTAWA DISTRICT OFFICE 402			
<b>Gen Region Code:</b>		04			
<b>Gen Region Office Name:</b>		EASTERN REGION			
<b>NAICS Code1:</b>		414510			
<b>NAICS Desc:</b>		PHARMACEUTICALS AND PHARMACY SUPPLIES WHOLESALER-DISTRIBUTORS			
<b>Waste Code:</b>		312			
<b>Waste Class Name:</b>		PATHOLOGICAL WASTES			
<b>Waste Char:</b>		P			
<b>Waste Charac Desc:</b>		PATHOLOGICAL			
<b>Count Manifests:</b>		50			
<b>Sum Received Qty:</b>		4222.39			
<b>Gen District:</b>		403			
<b>Gen District Office Name:</b>		CORNWALL AREA OFFICE 403			
<b>Gen Region Code:</b>		04			
<b>Gen Region Office Name:</b>		EASTERN REGION			
<b>NAICS Code1:</b>		621210			
<b>NAICS Desc:</b>		OFFICES OF DENTISTS			
<b>Waste Code:</b>		312			
<b>Waste Class Name:</b>		PATHOLOGICAL WASTES			
<b>Waste Char:</b>		P			

<i>Map Key</i>	<i>Number of Records</i>	<i>Direction/ Distance (m)</i>	<i>Elev/Diff (m)</i>	<i>Site</i>	<i>DB</i>
<b>Waste Charac Desc:</b>		PATHOLOGICAL			
<b>Count Manifests:</b>	4				
<b>Sum Received Qty:</b>	51.9				
<b>Gen District:</b>	402				
<b>Gen District Office Name:</b>	OTTAWA DISTRICT OFFICE 402				
<b>Gen Region Code:</b>	04				
<b>Gen Region Office Name:</b>	EASTERN REGION				
<b>NAICS Code1:</b>	621420				
<b>NAICS Desc:</b>	OUT-PATIENT MENTAL HEALTH AND SUBSTANCE ABUSE CENTRES				
<b>Waste Code:</b>	312				
<b>Waste Class Name:</b>	PATHOLOGICAL WASTES				
<b>Waste Char:</b>	P				
<b>Waste Charac Desc:</b>	PATHOLOGICAL				
<b>Count Manifests:</b>	3				
<b>Sum Received Qty:</b>	22.9				
<b>Gen District:</b>	402				
<b>Gen District Office Name:</b>	OTTAWA DISTRICT OFFICE 402				
<b>Gen Region Code:</b>	04				
<b>Gen Region Office Name:</b>	EASTERN REGION				
<b>NAICS Code1:</b>	621990				
<b>NAICS Desc:</b>	ALL OTHER AMBULATORY HEALTH CARE SERVICES				
<b>Waste Code:</b>	312				
<b>Waste Class Name:</b>	PATHOLOGICAL WASTES				
<b>Waste Char:</b>	P				
<b>Waste Charac Desc:</b>	PATHOLOGICAL				
<b>Count Manifests:</b>	180				
<b>Sum Received Qty:</b>	14502.71				
<b>Gen District:</b>	403				
<b>Gen District Office Name:</b>	CORNWALL AREA OFFICE 403				
<b>Gen Region Code:</b>	04				
<b>Gen Region Office Name:</b>	EASTERN REGION				
<b>NAICS Code1:</b>	446110				
<b>NAICS Desc:</b>					
<b>Waste Code:</b>	312				
<b>Waste Class Name:</b>	PATHOLOGICAL WASTES				
<b>Waste Char:</b>	P				
<b>Waste Charac Desc:</b>	PATHOLOGICAL				
<b>Count Manifests:</b>	12				
<b>Sum Received Qty:</b>	245.22				
<b>Gen District:</b>	403				
<b>Gen District Office Name:</b>	CORNWALL AREA OFFICE 403				
<b>Gen Region Code:</b>	04				
<b>Gen Region Office Name:</b>	EASTERN REGION				
<b>NAICS Code1:</b>	621150				
<b>NAICS Desc:</b>					
<b>Waste Code:</b>	312				
<b>Waste Class Name:</b>	PATHOLOGICAL WASTES				
<b>Waste Char:</b>	P				
<b>Waste Charac Desc:</b>	PATHOLOGICAL				
<b>Count Manifests:</b>	49				
<b>Sum Received Qty:</b>	11383.23				
<b>Gen District:</b>	402				
<b>Gen District Office Name:</b>	OTTAWA DISTRICT OFFICE 402				
<b>Gen Region Code:</b>	04				
<b>Gen Region Office Name:</b>	EASTERN REGION				
<b>NAICS Code1:</b>	488119				
<b>NAICS Desc:</b>					
<b>Waste Code:</b>	312				
<b>Waste Class Name:</b>	PATHOLOGICAL WASTES				
<b>Waste Char:</b>	P				
<b>Waste Charac Desc:</b>	PATHOLOGICAL				

<i>Map Key</i>	<i>Number of Records</i>	<i>Direction/ Distance (m)</i>	<i>Elev/Diff (m)</i>	<i>Site</i>	<i>DB</i>
<b>Count Manifests:</b>	1				
<b>Sum Received Qty:</b>	11.1				
<b>Gen District:</b>	402				
<b>Gen District Office Name:</b>	OTTAWA DISTRICT OFFICE 402				
<b>Gen Region Code:</b>	04				
<b>Gen Region Office Name:</b>	EASTERN REGION				
<b>NAICS Code1:</b>	611510				
<b>NAICS Desc:</b>	TECHNICAL AND TRADE SCHOOLS				
<b>Waste Code:</b>	264				
<b>Waste Class Name:</b>	PHOTOPROCESSING WASTES				
<b>Waste Char:</b>	L				
<b>Waste Charac Desc:</b>	LIQUID INDUSTRIAL WASTE				
<b>Count Manifests:</b>	1				
<b>Sum Received Qty:</b>	4.44				
<b>Gen District:</b>	402				
<b>Gen District Office Name:</b>	OTTAWA DISTRICT OFFICE 402				
<b>Gen Region Code:</b>	04				
<b>Gen Region Office Name:</b>	EASTERN REGION				
<b>NAICS Code1:</b>	621499				
<b>NAICS Desc:</b>	ALL OTHER OUT-PATIENT CARE CENTRES				
<b>Waste Code:</b>	312				
<b>Waste Class Name:</b>	PATHOLOGICAL WASTES				
<b>Waste Char:</b>	P				
<b>Waste Charac Desc:</b>	PATHOLOGICAL				
<b>Count Manifests:</b>	15				
<b>Sum Received Qty:</b>	230.44				
<b>Gen District:</b>	403				
<b>Gen District Office Name:</b>	CORNWALL AREA OFFICE 403				
<b>Gen Region Code:</b>	04				
<b>Gen Region Office Name:</b>	EASTERN REGION				
<b>NAICS Code1:</b>	914110				
<b>NAICS Desc:</b>					
<b>Waste Code:</b>	312				
<b>Waste Class Name:</b>	PATHOLOGICAL WASTES				
<b>Waste Char:</b>	P				
<b>Waste Charac Desc:</b>	PATHOLOGICAL				
<b>Count Manifests:</b>	3				
<b>Sum Received Qty:</b>	61.96				
<b>Gen District:</b>	402				
<b>Gen District Office Name:</b>	OTTAWA DISTRICT OFFICE 402				
<b>Gen Region Code:</b>	04				
<b>Gen Region Office Name:</b>	EASTERN REGION				
<b>NAICS Code1:</b>	621510				
<b>NAICS Desc:</b>	MEDICAL AND DIAGNOSTIC LABORATORIES				
<b>Waste Code:</b>	312				
<b>Waste Class Name:</b>	PATHOLOGICAL WASTES				
<b>Waste Char:</b>	P				
<b>Waste Charac Desc:</b>	PATHOLOGICAL				
<b>Count Manifests:</b>	472				
<b>Sum Received Qty:</b>	109755.89				
<b>Gen District:</b>	403				
<b>Gen District Office Name:</b>	CORNWALL AREA OFFICE 403				
<b>Gen Region Code:</b>	04				
<b>Gen Region Office Name:</b>	EASTERN REGION				
<b>NAICS Code1:</b>	621990				
<b>NAICS Desc:</b>	ALL OTHER AMBULATORY HEALTH CARE SERVICES				
<b>Waste Code:</b>	312				
<b>Waste Class Name:</b>	PATHOLOGICAL WASTES				
<b>Waste Char:</b>	P				
<b>Waste Charac Desc:</b>	PATHOLOGICAL				
<b>Count Manifests:</b>	107				

<i>Map Key</i>	<i>Number of Records</i>	<i>Direction/ Distance (m)</i>	<i>Elev/Diff (m)</i>	<i>Site</i>	<i>DB</i>
<b>Sum Received Qty:</b>		41253.09			
<b>Gen District:</b>		305			
<b>Gen District Office Name:</b>		HALTON-PEEL DISTRICT OFFICE 305			
<b>Gen Region Code:</b>		03			
<b>Gen Region Office Name:</b>		CENTRAL REGION			
<b>NAICS Code1:</b>		622111			
<b>NAICS Desc:</b>		GENERAL (EXCEPT PAEDIATRIC) HOSPITALS			
<b>Waste Code:</b>		312			
<b>Waste Class Name:</b>		PATHOLOGICAL WASTES			
<b>Waste Char:</b>		P			
<b>Waste Charac Desc:</b>		PATHOLOGICAL			
<b>Count Manifests:</b>		2			
<b>Sum Received Qty:</b>		1300.9			
<b>Gen District:</b>		402			
<b>Gen District Office Name:</b>		OTTAWA DISTRICT OFFICE 402			
<b>Gen Region Code:</b>		04			
<b>Gen Region Office Name:</b>		EASTERN REGION			
<b>NAICS Code1:</b>		622310			
<b>NAICS Desc:</b>		SPECIALTY (EXCEPT PSYCHIATRIC AND SUBSTANCE ABUSE) HOSPITALS			
<b>Waste Code:</b>		312			
<b>Waste Class Name:</b>		PATHOLOGICAL WASTES			
<b>Waste Char:</b>		P			
<b>Waste Charac Desc:</b>		PATHOLOGICAL			
<b>Count Manifests:</b>		14			
<b>Sum Received Qty:</b>		731.4			
<b>Gen District:</b>		305			
<b>Gen District Office Name:</b>		HALTON-PEEL DISTRICT OFFICE 305			
<b>Gen Region Code:</b>		03			
<b>Gen Region Office Name:</b>		CENTRAL REGION			
<b>NAICS Code1:</b>		621990			
<b>NAICS Desc:</b>		ALL OTHER AMBULATORY HEALTH CARE SERVICES			
<b>Waste Code:</b>		312			
<b>Waste Class Name:</b>		PATHOLOGICAL WASTES			
<b>Waste Char:</b>		P			
<b>Waste Charac Desc:</b>		PATHOLOGICAL			
<b>Count Manifests:</b>		1			
<b>Sum Received Qty:</b>		381.5			
<b>Gen District:</b>		401			
<b>Gen District Office Name:</b>		KINGSTON DISTRICT OFFICE 401			
<b>Gen Region Code:</b>		04			
<b>Gen Region Office Name:</b>		EASTERN REGION			
<b>NAICS Code1:</b>		621911			
<b>NAICS Desc:</b>					
<b>Waste Code:</b>		312			
<b>Waste Class Name:</b>		PATHOLOGICAL WASTES			
<b>Waste Char:</b>		P			
<b>Waste Charac Desc:</b>		PATHOLOGICAL			
<b>Count Manifests:</b>		2			
<b>Sum Received Qty:</b>		17.9			
<b>Gen District:</b>		402			
<b>Gen District Office Name:</b>		OTTAWA DISTRICT OFFICE 402			
<b>Gen Region Code:</b>		04			
<b>Gen Region Office Name:</b>		EASTERN REGION			
<b>NAICS Code1:</b>		621911			
<b>NAICS Desc:</b>					
<b>Waste Code:</b>		312			
<b>Waste Class Name:</b>		PATHOLOGICAL WASTES			
<b>Waste Char:</b>		P			
<b>Waste Charac Desc:</b>		PATHOLOGICAL			
<b>Count Manifests:</b>		114			
<b>Sum Received Qty:</b>		3645.96			

<i>Map Key</i>	<i>Number of Records</i>	<i>Direction/ Distance (m)</i>	<i>Elev/Diff (m)</i>	<i>Site</i>	<i>DB</i>
<b>Gen District:</b>		403			
<b>Gen District Office Name:</b>		CORNWALL AREA OFFICE 403			
<b>Gen Region Code:</b>		04			
<b>Gen Region Office Name:</b>		EASTERN REGION			
<b>NAICS Code1:</b>		621911			
<b>NAICS Desc:</b>					
<b>Waste Code:</b>		312			
<b>Waste Class Name:</b>		PATHOLOGICAL WASTES			
<b>Waste Char:</b>		P			
<b>Waste Charac Desc:</b>		PATHOLOGICAL			
<b>Count Manifests:</b>		6			
<b>Sum Received Qty:</b>		173			
<b>Gen District:</b>		402			
<b>Gen District Office Name:</b>		OTTAWA DISTRICT OFFICE 402			
<b>Gen Region Code:</b>		04			
<b>Gen Region Office Name:</b>		EASTERN REGION			
<b>NAICS Code1:</b>		621499			
<b>NAICS Desc:</b>		ALL OTHER OUT-PATIENT CARE CENTRES			
<b>Waste Code:</b>		261			
<b>Waste Class Name:</b>		PHARMACEUTICALS			
<b>Waste Char:</b>		A			
<b>Waste Charac Desc:</b>		ACUTELY HAZARDOUS WASTE CHEM.			
<b>Count Manifests:</b>		13			
<b>Sum Received Qty:</b>		458.68			
<b>Gen District:</b>		402			
<b>Gen District Office Name:</b>		OTTAWA DISTRICT OFFICE 402			
<b>Gen Region Code:</b>		04			
<b>Gen Region Office Name:</b>		EASTERN REGION			
<b>NAICS Code1:</b>		621210			
<b>NAICS Desc:</b>		OFFICES OF DENTISTS			
<b>Waste Code:</b>		264			
<b>Waste Class Name:</b>		PHOTOPROCESSING WASTES			
<b>Waste Char:</b>		T			
<b>Waste Charac Desc:</b>		LEACHATE TOXIC			
<b>Count Manifests:</b>		8			
<b>Sum Received Qty:</b>		247.76			
<b>Gen District:</b>		202			
<b>Gen District Office Name:</b>		GUELPH DISTRICT OFFICE 202			
<b>Gen Region Code:</b>		02			
<b>Gen Region Office Name:</b>		WEST-CENTRAL REGION			
<b>NAICS Code1:</b>		623999			
<b>NAICS Desc:</b>					
<b>Waste Code:</b>		312			
<b>Waste Class Name:</b>		PATHOLOGICAL WASTES			
<b>Waste Char:</b>		P			
<b>Waste Charac Desc:</b>		PATHOLOGICAL			
<b>Count Manifests:</b>		1			
<b>Sum Received Qty:</b>		43.7			
<b>Gen District:</b>		402			
<b>Gen District Office Name:</b>		OTTAWA DISTRICT OFFICE 402			
<b>Gen Region Code:</b>		04			
<b>Gen Region Office Name:</b>		EASTERN REGION			
<b>NAICS Code1:</b>		332999			
<b>NAICS Desc:</b>		ALL OTHER MISCELLANEOUS FABRICATED METAL PRODUCT MANUFACTURING			
<b>Waste Code:</b>		312			
<b>Waste Class Name:</b>		PATHOLOGICAL WASTES			
<b>Waste Char:</b>		P			
<b>Waste Charac Desc:</b>		PATHOLOGICAL			
<b>Count Manifests:</b>		1			
<b>Sum Received Qty:</b>		5.6			



<i>Map Key</i>	<i>Number of Records</i>	<i>Direction/ Distance (m)</i>	<i>Elev/Diff (m)</i>	<i>Site</i>	<i>DB</i>
<b>Gen District:</b>		402			
<b>Gen District Office Name:</b>		OTTAWA DISTRICT OFFICE 402			
<b>Gen Region Code:</b>		04			
<b>Gen Region Office Name:</b>		EASTERN REGION			
<b>NAICS Code1:</b>		621494			
<b>NAICS Desc:</b>					
<b>Waste Code:</b>		312			
<b>Waste Class Name:</b>		PATHOLOGICAL WASTES			
<b>Waste Char:</b>		P			
<b>Waste Charac Desc:</b>		PATHOLOGICAL			
<b>Count Manifests:</b>		57			
<b>Sum Received Qty:</b>		1153.3			
<b>Gen District:</b>		402			
<b>Gen District Office Name:</b>		OTTAWA DISTRICT OFFICE 402			
<b>Gen Region Code:</b>		04			
<b>Gen Region Office Name:</b>		EASTERN REGION			
<b>NAICS Code1:</b>		913910			
<b>NAICS Desc:</b>					
<b>Waste Code:</b>		312			
<b>Waste Class Name:</b>		PATHOLOGICAL WASTES			
<b>Waste Char:</b>		P			
<b>Waste Charac Desc:</b>		PATHOLOGICAL			
<b>Count Manifests:</b>		30			
<b>Sum Received Qty:</b>		7755.1			
<b>Gen District:</b>		305			
<b>Gen District Office Name:</b>		HALTON-PEEL DISTRICT OFFICE 305			
<b>Gen Region Code:</b>		03			
<b>Gen Region Office Name:</b>		CENTRAL REGION			
<b>NAICS Code1:</b>		621990			
<b>NAICS Desc:</b>		ALL OTHER AMBULATORY HEALTH CARE SERVICES			
<b>Waste Code:</b>		261			
<b>Waste Class Name:</b>		PHARMACEUTICALS			
<b>Waste Char:</b>		A			
<b>Waste Charac Desc:</b>		ACUTELY HAZARDOUS WASTE CHEM.			
<b>Count Manifests:</b>		1			
<b>Sum Received Qty:</b>		35.6			
<b>Gen District:</b>		402			
<b>Gen District Office Name:</b>		OTTAWA DISTRICT OFFICE 402			
<b>Gen Region Code:</b>		04			
<b>Gen Region Office Name:</b>		EASTERN REGION			
<b>NAICS Code1:</b>		446110			
<b>NAICS Desc:</b>					
<b>Waste Code:</b>		261			
<b>Waste Class Name:</b>		PHARMACEUTICALS			
<b>Waste Char:</b>		A			
<b>Waste Charac Desc:</b>		ACUTELY HAZARDOUS WASTE CHEM.			
<b>Count Manifests:</b>		4			
<b>Sum Received Qty:</b>		75.8			
<b>Gen District:</b>		402			
<b>Gen District Office Name:</b>		OTTAWA DISTRICT OFFICE 402			
<b>Gen Region Code:</b>		04			
<b>Gen Region Office Name:</b>		EASTERN REGION			
<b>NAICS Code1:</b>		623310			
<b>NAICS Desc:</b>					
<b>Waste Code:</b>		312			
<b>Waste Class Name:</b>		PATHOLOGICAL WASTES			
<b>Waste Char:</b>		P			
<b>Waste Charac Desc:</b>		PATHOLOGICAL			
<b>Count Manifests:</b>		4			
<b>Sum Received Qty:</b>		318			
<b>Gen District:</b>		403			

<i>Map Key</i>	<i>Number of Records</i>	<i>Direction/ Distance (m)</i>	<i>Elev/Diff (m)</i>	<i>Site</i>	<i>DB</i>
<b>Gen District Office Name:</b>		CORNWALL AREA OFFICE 403			
<b>Gen Region Code:</b>		04			
<b>Gen Region Office Name:</b>		EASTERN REGION			
<b>NAICS Code1:</b>		541380			
<b>NAICS Desc:</b>		TESTING LABORATORIES			
<b>Waste Code:</b>		312			
<b>Waste Class Name:</b>		PATHOLOGICAL WASTES			
<b>Waste Char:</b>		P			
<b>Waste Charac Desc:</b>		PATHOLOGICAL			
<b>Count Manifests:</b>		1			
<b>Sum Received Qty:</b>		97.6			
<b>Gen District:</b>		402			
<b>Gen District Office Name:</b>		OTTAWA DISTRICT OFFICE 402			
<b>Gen Region Code:</b>		04			
<b>Gen Region Office Name:</b>		EASTERN REGION			
<b>NAICS Code1:</b>		541720			
<b>NAICS Desc:</b>		RESEARCH AND DEVELOPMENT IN THE SOCIAL SCIENCES AND HUMANITIES			
<b>Waste Code:</b>		312			
<b>Waste Class Name:</b>		PATHOLOGICAL WASTES			
<b>Waste Char:</b>		P			
<b>Waste Charac Desc:</b>		PATHOLOGICAL			
<b>Count Manifests:</b>		5			
<b>Sum Received Qty:</b>		98.19			
<b>Gen District:</b>		401			
<b>Gen District Office Name:</b>		KINGSTON DISTRICT OFFICE 401			
<b>Gen Region Code:</b>		04			
<b>Gen Region Office Name:</b>		EASTERN REGION			
<b>NAICS Code1:</b>		541940			
<b>NAICS Desc:</b>		VETERINARY SERVICES			
<b>Waste Code:</b>		312			
<b>Waste Class Name:</b>		PATHOLOGICAL WASTES			
<b>Waste Char:</b>		P			
<b>Waste Charac Desc:</b>		PATHOLOGICAL			
<b>Count Manifests:</b>		15			
<b>Sum Received Qty:</b>		494.48			
<b>Gen District:</b>		402			
<b>Gen District Office Name:</b>		OTTAWA DISTRICT OFFICE 402			
<b>Gen Region Code:</b>		04			
<b>Gen Region Office Name:</b>		EASTERN REGION			
<b>NAICS Code1:</b>		111111			
<b>NAICS Desc:</b>					
<b>Waste Code:</b>		312			
<b>Waste Class Name:</b>		PATHOLOGICAL WASTES			
<b>Waste Char:</b>		P			
<b>Waste Charac Desc:</b>		PATHOLOGICAL			
<b>Count Manifests:</b>		1			
<b>Sum Received Qty:</b>		24.7			
<b>Gen District:</b>		402			
<b>Gen District Office Name:</b>		OTTAWA DISTRICT OFFICE 402			
<b>Gen Region Code:</b>		04			
<b>Gen Region Office Name:</b>		EASTERN REGION			
<b>NAICS Code1:</b>		221113			
<b>NAICS Desc:</b>					
<b>Waste Code:</b>		312			
<b>Waste Class Name:</b>		PATHOLOGICAL WASTES			
<b>Waste Char:</b>		P			
<b>Waste Charac Desc:</b>		PATHOLOGICAL			
<b>Count Manifests:</b>		1			
<b>Sum Received Qty:</b>		73.6			
<b>Gen District:</b>		403			
<b>Gen District Office Name:</b>		CORNWALL AREA OFFICE 403			

<i>Map Key</i>	<i>Number of Records</i>	<i>Direction/ Distance (m)</i>	<i>Elev/Diff (m)</i>	<i>Site</i>	<i>DB</i>
<b>Gen Region Code:</b>		04			
<b>Gen Region Office Name:</b>		EASTERN REGION			
<b>NAICS Code1:</b>		623110			
<b>NAICS Desc:</b>					
<b>Waste Code:</b>		312			
<b>Waste Class Name:</b>		PATHOLOGICAL WASTES			
<b>Waste Char:</b>		P			
<b>Waste Charac Desc:</b>		PATHOLOGICAL			
<b>Count Manifests:</b>		8			
<b>Sum Received Qty:</b>		270.5			
<b>Gen District:</b>		402			
<b>Gen District Office Name:</b>		OTTAWA DISTRICT OFFICE 402			
<b>Gen Region Code:</b>		04			
<b>Gen Region Office Name:</b>		EASTERN REGION			
<b>NAICS Code1:</b>		611310			
<b>NAICS Desc:</b>		UNIVERSITIES			
<b>Waste Code:</b>		312			
<b>Waste Class Name:</b>		PATHOLOGICAL WASTES			
<b>Waste Char:</b>		P			
<b>Waste Charac Desc:</b>		PATHOLOGICAL			
<b>Count Manifests:</b>		119			
<b>Sum Received Qty:</b>		17851.52			
<b>Gen District:</b>		402			
<b>Gen District Office Name:</b>		OTTAWA DISTRICT OFFICE 402			
<b>Gen Region Code:</b>		04			
<b>Gen Region Office Name:</b>		EASTERN REGION			
<b>NAICS Code1:</b>		611510			
<b>NAICS Desc:</b>		TECHNICAL AND TRADE SCHOOLS			
<b>Waste Code:</b>		312			
<b>Waste Class Name:</b>		PATHOLOGICAL WASTES			
<b>Waste Char:</b>		P			
<b>Waste Charac Desc:</b>		PATHOLOGICAL			
<b>Count Manifests:</b>		2			
<b>Sum Received Qty:</b>		15.18			
<b>Gen District:</b>		402			
<b>Gen District Office Name:</b>		OTTAWA DISTRICT OFFICE 402			
<b>Gen Region Code:</b>		04			
<b>Gen Region Office Name:</b>		EASTERN REGION			
<b>NAICS Code1:</b>		621610			
<b>NAICS Desc:</b>					
<b>Waste Code:</b>		312			
<b>Waste Class Name:</b>		PATHOLOGICAL WASTES			
<b>Waste Char:</b>		P			
<b>Waste Charac Desc:</b>		PATHOLOGICAL			
<b>Count Manifests:</b>		19			
<b>Sum Received Qty:</b>		405.56			
<b>Gen District:</b>		402			
<b>Gen District Office Name:</b>		OTTAWA DISTRICT OFFICE 402			
<b>Gen Region Code:</b>		04			
<b>Gen Region Office Name:</b>		EASTERN REGION			
<b>NAICS Code1:</b>		621210			
<b>NAICS Desc:</b>		OFFICES OF DENTISTS			
<b>Waste Code:</b>		312			
<b>Waste Class Name:</b>		PATHOLOGICAL WASTES			
<b>Waste Char:</b>		P			
<b>Waste Charac Desc:</b>		PATHOLOGICAL			
<b>Count Manifests:</b>		33			
<b>Sum Received Qty:</b>		453.16			
<b>Gen District:</b>		402			
<b>Gen District Office Name:</b>		OTTAWA DISTRICT OFFICE 402			
<b>Gen Region Code:</b>		04			

<i>Map Key</i>	<i>Number of Records</i>	<i>Direction/ Distance (m)</i>	<i>Elev/Diff (m)</i>	<i>Site</i>	<i>DB</i>
<b>Gen Region Office Name:</b>		EASTERN REGION			
<b>NAICS Code1:</b>		541940			
<b>NAICS Desc:</b>		VETERINARY SERVICES			
<b>Waste Code:</b>		264			
<b>Waste Class Name:</b>		PHOTOPROCESSING WASTES			
<b>Waste Char:</b>		T			
<b>Waste Charac Desc:</b>		LEACHATE TOXIC			
<b>Count Manifests:</b>		6			
<b>Sum Received Qty:</b>		134.56			
<b>Gen District:</b>		402			
<b>Gen District Office Name:</b>		OTTAWA DISTRICT OFFICE 402			
<b>Gen Region Code:</b>		04			
<b>Gen Region Office Name:</b>		EASTERN REGION			
<b>NAICS Code1:</b>		622111			
<b>NAICS Desc:</b>		GENERAL (EXCEPT PAEDIATRIC) HOSPITALS			
<b>Waste Code:</b>		312			
<b>Waste Class Name:</b>		PATHOLOGICAL WASTES			
<b>Waste Char:</b>		P			
<b>Waste Charac Desc:</b>		PATHOLOGICAL			
<b>Count Manifests:</b>		1013			
<b>Sum Received Qty:</b>		471461.72			
<b>Gen District:</b>		403			
<b>Gen District Office Name:</b>		CORNWALL AREA OFFICE 403			
<b>Gen Region Code:</b>		04			
<b>Gen Region Office Name:</b>		EASTERN REGION			
<b>NAICS Code1:</b>		541940			
<b>NAICS Desc:</b>		VETERINARY SERVICES			
<b>Waste Code:</b>		312			
<b>Waste Class Name:</b>		PATHOLOGICAL WASTES			
<b>Waste Char:</b>		A			
<b>Waste Charac Desc:</b>		ACUTELY HAZARDOUS WASTE CHEM.			
<b>Count Manifests:</b>		1			
<b>Sum Received Qty:</b>		46.2			
<b>Gen District:</b>		401			
<b>Gen District Office Name:</b>		KINGSTON DISTRICT OFFICE 401			
<b>Gen Region Code:</b>		04			
<b>Gen Region Office Name:</b>		EASTERN REGION			
<b>NAICS Code1:</b>		601101			
<b>NAICS Desc:</b>					
<b>Waste Code:</b>		312			
<b>Waste Class Name:</b>		PATHOLOGICAL WASTES			
<b>Waste Char:</b>		P			
<b>Waste Charac Desc:</b>		PATHOLOGICAL			
<b>Count Manifests:</b>		2			
<b>Sum Received Qty:</b>		23.1			
<b>Gen District:</b>		402			
<b>Gen District Office Name:</b>		OTTAWA DISTRICT OFFICE 402			
<b>Gen Region Code:</b>		04			
<b>Gen Region Office Name:</b>		EASTERN REGION			
<b>NAICS Code1:</b>		911230			
<b>NAICS Desc:</b>					
<b>Waste Code:</b>		312			
<b>Waste Class Name:</b>		PATHOLOGICAL WASTES			
<b>Waste Char:</b>		P			
<b>Waste Charac Desc:</b>		PATHOLOGICAL			
<b>Count Manifests:</b>		13			
<b>Sum Received Qty:</b>		2249.2			
<b>Gen District:</b>		401			
<b>Gen District Office Name:</b>		KINGSTON DISTRICT OFFICE 401			
<b>Gen Region Code:</b>		04			
<b>Gen Region Office Name:</b>		EASTERN REGION			

<i>Map Key</i>	<i>Number of Records</i>	<i>Direction/ Distance (m)</i>	<i>Elev/Diff (m)</i>	<i>Site</i>	<i>DB</i>
<b>NAICS Code1:</b>		812210			
<b>NAICS Desc:</b>					
<b>Waste Code:</b>		312			
<b>Waste Class Name:</b>		PATHOLOGICAL WASTES			
<b>Waste Char:</b>		P			
<b>Waste Charac Desc:</b>		PATHOLOGICAL			
<b>Count Manifests:</b>		1			
<b>Sum Received Qty:</b>		1.6			
<b>Gen District:</b>		402			
<b>Gen District Office Name:</b>		OTTAWA DISTRICT OFFICE 402			
<b>Gen Region Code:</b>		04			
<b>Gen Region Office Name:</b>		EASTERN REGION			
<b>NAICS Code1:</b>		812210			
<b>NAICS Desc:</b>					
<b>Waste Code:</b>		312			
<b>Waste Class Name:</b>		PATHOLOGICAL WASTES			
<b>Waste Char:</b>		P			
<b>Waste Charac Desc:</b>		PATHOLOGICAL			
<b>Count Manifests:</b>		128			
<b>Sum Received Qty:</b>		2216.02			
<b>Gen District:</b>		402			
<b>Gen District Office Name:</b>		OTTAWA DISTRICT OFFICE 402			
<b>Gen Region Code:</b>		04			
<b>Gen Region Office Name:</b>		EASTERN REGION			
<b>NAICS Code1:</b>		331491			
<b>NAICS Desc:</b>					
<b>Waste Code:</b>		312			
<b>Waste Class Name:</b>		PATHOLOGICAL WASTES			
<b>Waste Char:</b>		P			
<b>Waste Charac Desc:</b>		PATHOLOGICAL			
<b>Count Manifests:</b>		1			
<b>Sum Received Qty:</b>		1.7			
<b>Gen District:</b>		401			
<b>Gen District Office Name:</b>		KINGSTON DISTRICT OFFICE 401			
<b>Gen Region Code:</b>		04			
<b>Gen Region Office Name:</b>		EASTERN REGION			
<b>NAICS Code1:</b>		621420			
<b>NAICS Desc:</b>		OUT-PATIENT MENTAL HEALTH AND SUBSTANCE ABUSE CENTRES			
<b>Waste Code:</b>		312			
<b>Waste Class Name:</b>		PATHOLOGICAL WASTES			
<b>Waste Char:</b>		P			
<b>Waste Charac Desc:</b>		PATHOLOGICAL			
<b>Count Manifests:</b>		1			
<b>Sum Received Qty:</b>		20.5			
<b>Gen District:</b>		402			
<b>Gen District Office Name:</b>		OTTAWA DISTRICT OFFICE 402			
<b>Gen Region Code:</b>		04			
<b>Gen Region Office Name:</b>		EASTERN REGION			
<b>NAICS Code1:</b>		551114			
<b>NAICS Desc:</b>					
<b>Waste Code:</b>		312			
<b>Waste Class Name:</b>		PATHOLOGICAL WASTES			
<b>Waste Char:</b>		P			
<b>Waste Charac Desc:</b>		PATHOLOGICAL			
<b>Count Manifests:</b>		223			
<b>Sum Received Qty:</b>		4495.47			
<b>Gen District:</b>		402			
<b>Gen District Office Name:</b>		OTTAWA DISTRICT OFFICE 402			
<b>Gen Region Code:</b>		04			
<b>Gen Region Office Name:</b>		EASTERN REGION			
<b>NAICS Code1:</b>		913130			

<i>Map Key</i>	<i>Number of Records</i>	<i>Direction/ Distance (m)</i>	<i>Elev/Diff (m)</i>	<i>Site</i>	<i>DB</i>
<b>NAICS Desc:</b>					
<b>Waste Code:</b>		312			
<b>Waste Class Name:</b>		PATHOLOGICAL WASTES			
<b>Waste Char:</b>		P			
<b>Waste Charac Desc:</b>		PATHOLOGICAL			
<b>Count Manifests:</b>		1			
<b>Sum Received Qty:</b>		109.5			
<b>Gen District:</b>		402			
<b>Gen District Office Name:</b>		OTTAWA DISTRICT OFFICE 402			
<b>Gen Region Code:</b>		04			
<b>Gen Region Office Name:</b>		EASTERN REGION			
<b>NAICS Code1:</b>		541380			
<b>NAICS Desc:</b>		TESTING LABORATORIES			
<b>Waste Code:</b>		261			
<b>Waste Class Name:</b>		PHARMACEUTICALS			
<b>Waste Char:</b>		A			
<b>Waste Charac Desc:</b>		ACUTELY HAZARDOUS WASTE CHEM.			
<b>Count Manifests:</b>		2			
<b>Sum Received Qty:</b>		96.2			
<b>Gen District:</b>		401			
<b>Gen District Office Name:</b>		KINGSTON DISTRICT OFFICE 401			
<b>Gen Region Code:</b>		04			
<b>Gen Region Office Name:</b>		EASTERN REGION			
<b>NAICS Code1:</b>		912120			
<b>NAICS Desc:</b>					
<b>Waste Code:</b>		312			
<b>Waste Class Name:</b>		PATHOLOGICAL WASTES			
<b>Waste Char:</b>		P			
<b>Waste Charac Desc:</b>		PATHOLOGICAL			
<b>Count Manifests:</b>		2			
<b>Sum Received Qty:</b>		26.9			
<b>Gen District:</b>		403			
<b>Gen District Office Name:</b>		CORNWALL AREA OFFICE 403			
<b>Gen Region Code:</b>		04			
<b>Gen Region Office Name:</b>		EASTERN REGION			
<b>NAICS Code1:</b>		541940			
<b>NAICS Desc:</b>		VETERINARY SERVICES			
<b>Waste Code:</b>		261			
<b>Waste Class Name:</b>		PHARMACEUTICALS			
<b>Waste Char:</b>		A			
<b>Waste Charac Desc:</b>		ACUTELY HAZARDOUS WASTE CHEM.			
<b>Count Manifests:</b>		3			
<b>Sum Received Qty:</b>		35.64			
<b>Gen District:</b>		402			
<b>Gen District Office Name:</b>		OTTAWA DISTRICT OFFICE 402			
<b>Gen Region Code:</b>		04			
<b>Gen Region Office Name:</b>		EASTERN REGION			
<b>NAICS Code1:</b>		611210			
<b>NAICS Desc:</b>					
<b>Waste Code:</b>		312			
<b>Waste Class Name:</b>		PATHOLOGICAL WASTES			
<b>Waste Char:</b>		P			
<b>Waste Charac Desc:</b>		PATHOLOGICAL			
<b>Count Manifests:</b>		4			
<b>Sum Received Qty:</b>		753.19			
<b>Gen District:</b>		401			
<b>Gen District Office Name:</b>		KINGSTON DISTRICT OFFICE 401			
<b>Gen Region Code:</b>		04			
<b>Gen Region Office Name:</b>		EASTERN REGION			
<b>NAICS Code1:</b>		621494			
<b>NAICS Desc:</b>					

<i>Map Key</i>	<i>Number of Records</i>	<i>Direction/ Distance (m)</i>	<i>Elev/Diff (m)</i>	<i>Site</i>	<i>DB</i>
<b>Waste Code:</b>		312			
<b>Waste Class Name:</b>		PATHOLOGICAL WASTES			
<b>Waste Char:</b>		P			
<b>Waste Charac Desc:</b>		PATHOLOGICAL			
<b>Count Manifests:</b>		52			
<b>Sum Received Qty:</b>		438.1			
<b>Gen District:</b>		402			
<b>Gen District Office Name:</b>		OTTAWA DISTRICT OFFICE 402			
<b>Gen Region Code:</b>		04			
<b>Gen Region Office Name:</b>		EASTERN REGION			
<b>NAICS Code1:</b>		327910			
<b>NAICS Desc:</b>		ABRASIVE PRODUCT MANUFACTURING			
<b>Waste Code:</b>		312			
<b>Waste Class Name:</b>		PATHOLOGICAL WASTES			
<b>Waste Char:</b>		P			
<b>Waste Charac Desc:</b>		PATHOLOGICAL			
<b>Count Manifests:</b>		5			
<b>Sum Received Qty:</b>		12.1			
<b>Gen District:</b>		402			
<b>Gen District Office Name:</b>		OTTAWA DISTRICT OFFICE 402			
<b>Gen Region Code:</b>		04			
<b>Gen Region Office Name:</b>		EASTERN REGION			
<b>NAICS Code1:</b>		562110			
<b>NAICS Desc:</b>		WASTE COLLECTION			
<b>Waste Code:</b>		261			
<b>Waste Class Name:</b>		PHARMACEUTICALS			
<b>Waste Char:</b>		A			
<b>Waste Charac Desc:</b>		ACUTELY HAZARDOUS WASTE CHEM.			
<b>Count Manifests:</b>		4			
<b>Sum Received Qty:</b>		52.82			
<b>Gen District:</b>		402			
<b>Gen District Office Name:</b>		OTTAWA DISTRICT OFFICE 402			
<b>Gen Region Code:</b>		04			
<b>Gen Region Office Name:</b>		EASTERN REGION			
<b>NAICS Code1:</b>		611310			
<b>NAICS Desc:</b>		UNIVERSITIES			
<b>Waste Code:</b>		261			
<b>Waste Class Name:</b>		PHARMACEUTICALS			
<b>Waste Char:</b>		A			
<b>Waste Charac Desc:</b>		ACUTELY HAZARDOUS WASTE CHEM.			
<b>Count Manifests:</b>		1			
<b>Sum Received Qty:</b>		5.2			
<b>Gen District:</b>		403			
<b>Gen District Office Name:</b>		CORNWALL AREA OFFICE 403			
<b>Gen Region Code:</b>		04			
<b>Gen Region Office Name:</b>		EASTERN REGION			
<b>NAICS Code1:</b>		621110			
<b>NAICS Desc:</b>		OFFICES OF PHYSICIANS			
<b>Waste Code:</b>		261			
<b>Waste Class Name:</b>		PHARMACEUTICALS			
<b>Waste Char:</b>		A			
<b>Waste Charac Desc:</b>		ACUTELY HAZARDOUS WASTE CHEM.			
<b>Count Manifests:</b>		1			
<b>Sum Received Qty:</b>		3.4			
<b>Gen District:</b>		402			
<b>Gen District Office Name:</b>		OTTAWA DISTRICT OFFICE 402			
<b>Gen Region Code:</b>		04			
<b>Gen Region Office Name:</b>		EASTERN REGION			
<b>NAICS Code1:</b>		621210			
<b>NAICS Desc:</b>		OFFICES OF DENTISTS			
<b>Waste Code:</b>		261			

<i>Map Key</i>	<i>Number of Records</i>	<i>Direction/ Distance (m)</i>	<i>Elev/Diff (m)</i>	<i>Site</i>	<i>DB</i>
<b>Waste Class Name:</b>		PHARMACEUTICALS			
<b>Waste Char:</b>		A			
<b>Waste Charac Desc:</b>		ACUTELY HAZARDOUS WASTE CHEM.			
<b>Count Manifests:</b>		19			
<b>Sum Received Qty:</b>		489.26			
<b>Gen District:</b>		402			
<b>Gen District Office Name:</b>		OTTAWA DISTRICT OFFICE 402			
<b>Gen Region Code:</b>		04			
<b>Gen Region Office Name:</b>		EASTERN REGION			
<b>NAICS Code1:</b>		621912			
<b>NAICS Desc:</b>					
<b>Waste Code:</b>		312			
<b>Waste Class Name:</b>		PATHOLOGICAL WASTES			
<b>Waste Char:</b>		P			
<b>Waste Charac Desc:</b>		PATHOLOGICAL			
<b>Count Manifests:</b>		7			
<b>Sum Received Qty:</b>		48.9			
<b>Gen District:</b>		402			
<b>Gen District Office Name:</b>		OTTAWA DISTRICT OFFICE 402			
<b>Gen Region Code:</b>		04			
<b>Gen Region Office Name:</b>		EASTERN REGION			
<b>NAICS Code1:</b>		493190			
<b>NAICS Desc:</b>		OTHER WAREHOUSING AND STORAGE			
<b>Waste Code:</b>		312			
<b>Waste Class Name:</b>		PATHOLOGICAL WASTES			
<b>Waste Char:</b>		P			
<b>Waste Charac Desc:</b>		PATHOLOGICAL			
<b>Count Manifests:</b>		6			
<b>Sum Received Qty:</b>		2206.82			
<b>Gen District:</b>		402			
<b>Gen District Office Name:</b>		OTTAWA DISTRICT OFFICE 402			
<b>Gen Region Code:</b>		04			
<b>Gen Region Office Name:</b>		EASTERN REGION			
<b>NAICS Code1:</b>		524299			
<b>NAICS Desc:</b>		ALL OTHER INSURANCE RELATED ACTIVITIES			
<b>Waste Code:</b>		312			
<b>Waste Class Name:</b>		PATHOLOGICAL WASTES			
<b>Waste Char:</b>		P			
<b>Waste Charac Desc:</b>		PATHOLOGICAL			
<b>Count Manifests:</b>		2			
<b>Sum Received Qty:</b>		30			
<b>Gen District:</b>		402			
<b>Gen District Office Name:</b>		OTTAWA DISTRICT OFFICE 402			
<b>Gen Region Code:</b>		04			
<b>Gen Region Office Name:</b>		EASTERN REGION			
<b>NAICS Code1:</b>		621911			
<b>NAICS Desc:</b>					
<b>Waste Code:</b>		261			
<b>Waste Class Name:</b>		PHARMACEUTICALS			
<b>Waste Char:</b>		A			
<b>Waste Charac Desc:</b>		ACUTELY HAZARDOUS WASTE CHEM.			
<b>Count Manifests:</b>		49			
<b>Sum Received Qty:</b>		542.77			
<b>Gen District:</b>		403			
<b>Gen District Office Name:</b>		CORNWALL AREA OFFICE 403			
<b>Gen Region Code:</b>		04			
<b>Gen Region Office Name:</b>		EASTERN REGION			
<b>NAICS Code1:</b>		621990			
<b>NAICS Desc:</b>		ALL OTHER AMBULATORY HEALTH CARE SERVICES			
<b>Waste Code:</b>		261			
<b>Waste Class Name:</b>		PHARMACEUTICALS			



<i>Map Key</i>	<i>Number of Records</i>	<i>Direction/ Distance (m)</i>	<i>Elev/Diff (m)</i>	<i>Site</i>	<i>DB</i>
<b>Waste Char:</b>		A			
<b>Waste Charac Desc:</b>		ACUTELY HAZARDOUS WASTE CHEM.			
<b>Count Manifests:</b>		19			
<b>Sum Received Qty:</b>		198.24			
<b>Gen District:</b>		402			
<b>Gen District Office Name:</b>		OTTAWA DISTRICT OFFICE 402			
<b>Gen Region Code:</b>		04			
<b>Gen Region Office Name:</b>		EASTERN REGION			
<b>NAICS Code1:</b>		541710			
<b>NAICS Desc:</b>		RESEARCH AND DEVELOPMENT IN THE PHYSICAL, ENGINEERING AND LIFE SCIENCES			
<b>Waste Code:</b>		312			
<b>Waste Class Name:</b>		PATHOLOGICAL WASTES			
<b>Waste Char:</b>		P			
<b>Waste Charac Desc:</b>		PATHOLOGICAL			
<b>Count Manifests:</b>		47			
<b>Sum Received Qty:</b>		4359.2			
<b>Gen District:</b>		403			
<b>Gen District Office Name:</b>		CORNWALL AREA OFFICE 403			
<b>Gen Region Code:</b>		04			
<b>Gen Region Office Name:</b>		EASTERN REGION			
<b>NAICS Code1:</b>		541940			
<b>NAICS Desc:</b>		VETERINARY SERVICES			
<b>Waste Code:</b>		312			
<b>Waste Class Name:</b>		PATHOLOGICAL WASTES			
<b>Waste Char:</b>		P			
<b>Waste Charac Desc:</b>		PATHOLOGICAL			
<b>Count Manifests:</b>		15			
<b>Sum Received Qty:</b>		253.62			
<b>Gen District:</b>		402			
<b>Gen District Office Name:</b>		OTTAWA DISTRICT OFFICE 402			
<b>Gen Region Code:</b>		04			
<b>Gen Region Office Name:</b>		EASTERN REGION			
<b>NAICS Code1:</b>		561722			
<b>NAICS Desc:</b>		JANITORIAL SERVICES (EXCEPT WINDOW CLEANING)			
<b>Waste Code:</b>		312			
<b>Waste Class Name:</b>		PATHOLOGICAL WASTES			
<b>Waste Char:</b>		P			
<b>Waste Charac Desc:</b>		PATHOLOGICAL			
<b>Count Manifests:</b>		4			
<b>Sum Received Qty:</b>		386.4			
<b>Gen District:</b>		403			
<b>Gen District Office Name:</b>		CORNWALL AREA OFFICE 403			
<b>Gen Region Code:</b>		04			
<b>Gen Region Office Name:</b>		EASTERN REGION			
<b>NAICS Code1:</b>		914110			
<b>NAICS Desc:</b>					
<b>Waste Code:</b>		261			
<b>Waste Class Name:</b>		PHARMACEUTICALS			
<b>Waste Char:</b>		A			
<b>Waste Charac Desc:</b>		ACUTELY HAZARDOUS WASTE CHEM.			
<b>Count Manifests:</b>		3			
<b>Sum Received Qty:</b>		15.9			
<b>Gen District:</b>		402			
<b>Gen District Office Name:</b>		OTTAWA DISTRICT OFFICE 402			
<b>Gen Region Code:</b>		04			
<b>Gen Region Office Name:</b>		EASTERN REGION			
<b>NAICS Code1:</b>		621494			
<b>NAICS Desc:</b>					
<b>Waste Code:</b>		261			
<b>Waste Class Name:</b>		PHARMACEUTICALS			
<b>Waste Char:</b>		A			

<i>Map Key</i>	<i>Number of Records</i>	<i>Direction/ Distance (m)</i>	<i>Elev/Diff (m)</i>	<i>Site</i>	<i>DB</i>
<b>Waste Charac Desc:</b>		ACUTELY HAZARDOUS WASTE CHEM.			
<b>Count Manifests:</b>		14			
<b>Sum Received Qty:</b>		118.1			
<b>Gen District:</b>		402			
<b>Gen District Office Name:</b>		OTTAWA DISTRICT OFFICE 402			
<b>Gen Region Code:</b>		04			
<b>Gen Region Office Name:</b>		EASTERN REGION			
<b>NAICS Code1:</b>		913910			
<b>NAICS Desc:</b>					
<b>Waste Code:</b>		261			
<b>Waste Class Name:</b>		PHARMACEUTICALS			
<b>Waste Char:</b>		A			
<b>Waste Charac Desc:</b>		ACUTELY HAZARDOUS WASTE CHEM.			
<b>Count Manifests:</b>		15			
<b>Sum Received Qty:</b>		325.52			
<b>Gen District:</b>		401			
<b>Gen District Office Name:</b>		KINGSTON DISTRICT OFFICE 401			
<b>Gen Region Code:</b>		04			
<b>Gen Region Office Name:</b>		EASTERN REGION			
<b>NAICS Code1:</b>		325610			
<b>NAICS Desc:</b>		SOAP AND CLEANING COMPOUND MANUFACTURING			
<b>Waste Code:</b>		261			
<b>Waste Class Name:</b>		PHARMACEUTICALS			
<b>Waste Char:</b>		A			
<b>Waste Charac Desc:</b>		ACUTELY HAZARDOUS WASTE CHEM.			
<b>Count Manifests:</b>		1			
<b>Sum Received Qty:</b>		8.8			
<b>Gen District:</b>		402			
<b>Gen District Office Name:</b>		OTTAWA DISTRICT OFFICE 402			
<b>Gen Region Code:</b>		04			
<b>Gen Region Office Name:</b>		EASTERN REGION			
<b>NAICS Code1:</b>		221113			
<b>NAICS Desc:</b>					
<b>Waste Code:</b>		261			
<b>Waste Class Name:</b>		PHARMACEUTICALS			
<b>Waste Char:</b>		A			
<b>Waste Charac Desc:</b>		ACUTELY HAZARDOUS WASTE CHEM.			
<b>Count Manifests:</b>		1			
<b>Sum Received Qty:</b>		80.3			
<b>Gen District:</b>		402			
<b>Gen District Office Name:</b>		OTTAWA DISTRICT OFFICE 402			
<b>Gen Region Code:</b>		04			
<b>Gen Region Office Name:</b>		EASTERN REGION			
<b>NAICS Code1:</b>		414510			
<b>NAICS Desc:</b>		PHARMACEUTICALS AND PHARMACY SUPPLIES WHOLESALER-DISTRIBUTORS			
<b>Waste Code:</b>		261			
<b>Waste Class Name:</b>		PHARMACEUTICALS			
<b>Waste Char:</b>		B			
<b>Waste Charac Desc:</b>		HAZARDOUS WASTE CHEMICAL			
<b>Count Manifests:</b>		1			
<b>Sum Received Qty:</b>		6.78			
<b>Gen District:</b>		403			
<b>Gen District Office Name:</b>		CORNWALL AREA OFFICE 403			
<b>Gen Region Code:</b>		04			
<b>Gen Region Office Name:</b>		EASTERN REGION			
<b>NAICS Code1:</b>		621390			
<b>NAICS Desc:</b>		OFFICES OF ALL OTHER HEALTH PRACTITIONERS			
<b>Waste Code:</b>		312			
<b>Waste Class Name:</b>		PATHOLOGICAL WASTES			
<b>Waste Char:</b>		P			
<b>Waste Charac Desc:</b>		PATHOLOGICAL			

<i>Map Key</i>	<i>Number of Records</i>	<i>Direction/ Distance (m)</i>	<i>Elev/Diff (m)</i>	<i>Site</i>	<i>DB</i>
<b>Count Manifests:</b>			3		
<b>Sum Received Qty:</b>			635		
<b>Gen District:</b>			402		
<b>Gen District Office Name:</b>			OTTAWA DISTRICT OFFICE 402		
<b>Gen Region Code:</b>			04		
<b>Gen Region Office Name:</b>			EASTERN REGION		
<b>NAICS Code1:</b>			442298		
<b>NAICS Desc:</b>			ALL OTHER HOME FURNISHINGS STORES		
<b>Waste Code:</b>			312		
<b>Waste Class Name:</b>			PATHOLOGICAL WASTES		
<b>Waste Char:</b>			P		
<b>Waste Charac Desc:</b>			PATHOLOGICAL		
<b>Count Manifests:</b>			1		
<b>Sum Received Qty:</b>			8.2		
<b>Gen District:</b>			402		
<b>Gen District Office Name:</b>			OTTAWA DISTRICT OFFICE 402		
<b>Gen Region Code:</b>			04		
<b>Gen Region Office Name:</b>			EASTERN REGION		
<b>NAICS Code1:</b>			561110		
<b>NAICS Desc:</b>			OFFICE ADMINISTRATIVE SERVICES		
<b>Waste Code:</b>			261		
<b>Waste Class Name:</b>			PHARMACEUTICALS		
<b>Waste Char:</b>			A		
<b>Waste Charac Desc:</b>			ACUTELY HAZARDOUS WASTE CHEM.		
<b>Count Manifests:</b>			1		
<b>Sum Received Qty:</b>			7.9		
<b>Gen District:</b>			403		
<b>Gen District Office Name:</b>			CORNWALL AREA OFFICE 403		
<b>Gen Region Code:</b>			04		
<b>Gen Region Office Name:</b>			EASTERN REGION		
<b>NAICS Code1:</b>			562110		
<b>NAICS Desc:</b>			WASTE COLLECTION		
<b>Waste Code:</b>			261		
<b>Waste Class Name:</b>			PHARMACEUTICALS		
<b>Waste Char:</b>			A		
<b>Waste Charac Desc:</b>			ACUTELY HAZARDOUS WASTE CHEM.		
<b>Count Manifests:</b>			4		
<b>Sum Received Qty:</b>			432.5		
<b>Gen District:</b>			402		
<b>Gen District Office Name:</b>			OTTAWA DISTRICT OFFICE 402		
<b>Gen Region Code:</b>			04		
<b>Gen Region Office Name:</b>			EASTERN REGION		
<b>NAICS Code1:</b>			621390		
<b>NAICS Desc:</b>			OFFICES OF ALL OTHER HEALTH PRACTITIONERS		
<b>Waste Code:</b>			312		
<b>Waste Class Name:</b>			PATHOLOGICAL WASTES		
<b>Waste Char:</b>			P		
<b>Waste Charac Desc:</b>			PATHOLOGICAL		
<b>Count Manifests:</b>			5		
<b>Sum Received Qty:</b>			93.8		
<b>Gen District:</b>			305		
<b>Gen District Office Name:</b>			HALTON-PEEL DISTRICT OFFICE 305		
<b>Gen Region Code:</b>			03		
<b>Gen Region Office Name:</b>			CENTRAL REGION		
<b>NAICS Code1:</b>			621510		
<b>NAICS Desc:</b>			MEDICAL AND DIAGNOSTIC LABORATORIES		
<b>Waste Code:</b>			312		
<b>Waste Class Name:</b>			PATHOLOGICAL WASTES		
<b>Waste Char:</b>			P		
<b>Waste Charac Desc:</b>			PATHOLOGICAL		
<b>Count Manifests:</b>			1		

<i>Map Key</i>	<i>Number of Records</i>	<i>Direction/ Distance (m)</i>	<i>Elev/Diff (m)</i>	<i>Site</i>	<i>DB</i>
<b>Sum Received Qty:</b>		296.8			
<b>Gen District:</b>		403			
<b>Gen District Office Name:</b>		CORNWALL AREA OFFICE 403			
<b>Gen Region Code:</b>		04			
<b>Gen Region Office Name:</b>		EASTERN REGION			
<b>NAICS Code1:</b>		621510			
<b>NAICS Desc:</b>		MEDICAL AND DIAGNOSTIC LABORATORIES			
<b>Waste Code:</b>		312			
<b>Waste Class Name:</b>		PATHOLOGICAL WASTES			
<b>Waste Char:</b>		P			
<b>Waste Charac Desc:</b>		PATHOLOGICAL			
<b>Count Manifests:</b>		50			
<b>Sum Received Qty:</b>		623.66			
<b>Gen District:</b>		401			
<b>Gen District Office Name:</b>		KINGSTON DISTRICT OFFICE 401			
<b>Gen Region Code:</b>		04			
<b>Gen Region Office Name:</b>		EASTERN REGION			
<b>NAICS Code1:</b>		621110			
<b>NAICS Desc:</b>		OFFICES OF PHYSICIANS			
<b>Waste Code:</b>		261			
<b>Waste Class Name:</b>		PHARMACEUTICALS			
<b>Waste Char:</b>		A			
<b>Waste Charac Desc:</b>		ACUTELY HAZARDOUS WASTE CHEM.			
<b>Count Manifests:</b>		2			
<b>Sum Received Qty:</b>		23.86			
<b>Gen District:</b>		402			
<b>Gen District Office Name:</b>		OTTAWA DISTRICT OFFICE 402			
<b>Gen Region Code:</b>		04			
<b>Gen Region Office Name:</b>		EASTERN REGION			
<b>NAICS Code1:</b>		621990			
<b>NAICS Desc:</b>		ALL OTHER AMBULATORY HEALTH CARE SERVICES			
<b>Waste Code:</b>		261			
<b>Waste Class Name:</b>		PHARMACEUTICALS			
<b>Waste Char:</b>		A			
<b>Waste Charac Desc:</b>		ACUTELY HAZARDOUS WASTE CHEM.			
<b>Count Manifests:</b>		22			
<b>Sum Received Qty:</b>		541.32			
<b>Gen District:</b>		301			
<b>Gen District Office Name:</b>		TORONTO DISTRICT OFFICE 301			
<b>Gen Region Code:</b>		03			
<b>Gen Region Office Name:</b>		CENTRAL REGION			
<b>NAICS Code1:</b>		622111			
<b>NAICS Desc:</b>		GENERAL (EXCEPT PAEDIATRIC) HOSPITALS			
<b>Waste Code:</b>		261			
<b>Waste Class Name:</b>		PHARMACEUTICALS			
<b>Waste Char:</b>		A			
<b>Waste Charac Desc:</b>		ACUTELY HAZARDOUS WASTE CHEM.			
<b>Count Manifests:</b>		1			
<b>Sum Received Qty:</b>		32			
<b>Gen District:</b>		401			
<b>Gen District Office Name:</b>		KINGSTON DISTRICT OFFICE 401			
<b>Gen Region Code:</b>		04			
<b>Gen Region Office Name:</b>		EASTERN REGION			
<b>NAICS Code1:</b>		621990			
<b>NAICS Desc:</b>		ALL OTHER AMBULATORY HEALTH CARE SERVICES			
<b>Waste Code:</b>		312			
<b>Waste Class Name:</b>		PATHOLOGICAL WASTES			
<b>Waste Char:</b>		P			
<b>Waste Charac Desc:</b>		PATHOLOGICAL			
<b>Count Manifests:</b>		11			
<b>Sum Received Qty:</b>		435.86			

<i>Map Key</i>	<i>Number of Records</i>	<i>Direction/ Distance (m)</i>	<i>Elev/Diff (m)</i>	<i>Site</i>	<i>DB</i>
<b>Gen District:</b>		403			
<b>Gen District Office Name:</b>		CORNWALL AREA OFFICE 403			
<b>Gen Region Code:</b>		04			
<b>Gen Region Office Name:</b>		EASTERN REGION			
<b>NAICS Code1:</b>		622111			
<b>NAICS Desc:</b>		GENERAL (EXCEPT PAEDIATRIC) HOSPITALS			
<b>Waste Code:</b>		312			
<b>Waste Class Name:</b>		PATHOLOGICAL WASTES			
<b>Waste Char:</b>		P			
<b>Waste Charac Desc:</b>		PATHOLOGICAL			
<b>Count Manifests:</b>		66			
<b>Sum Received Qty:</b>		16561.37			
<b>Gen District:</b>		401			
<b>Gen District Office Name:</b>		KINGSTON DISTRICT OFFICE 401			
<b>Gen Region Code:</b>		04			
<b>Gen Region Office Name:</b>		EASTERN REGION			
<b>NAICS Code1:</b>		622210			
<b>NAICS Desc:</b>		PSYCHIATRIC AND SUBSTANCE ABUSE HOSPITALS			
<b>Waste Code:</b>		261			
<b>Waste Class Name:</b>		PHARMACEUTICALS			
<b>Waste Char:</b>		A			
<b>Waste Charac Desc:</b>		ACUTELY HAZARDOUS WASTE CHEM.			
<b>Count Manifests:</b>		1			
<b>Sum Received Qty:</b>		179.6			
<b>Gen District:</b>		402			
<b>Gen District Office Name:</b>		OTTAWA DISTRICT OFFICE 402			
<b>Gen Region Code:</b>		04			
<b>Gen Region Office Name:</b>		EASTERN REGION			
<b>NAICS Code1:</b>		622112			
<b>NAICS Desc:</b>					
<b>Waste Code:</b>		261			
<b>Waste Class Name:</b>		PHARMACEUTICALS			
<b>Waste Char:</b>		B			
<b>Waste Charac Desc:</b>		HAZARDOUS WASTE CHEMICAL			
<b>Count Manifests:</b>		103			
<b>Sum Received Qty:</b>		16513.2			
<b>Gen District:</b>		402			
<b>Gen District Office Name:</b>		OTTAWA DISTRICT OFFICE 402			
<b>Gen Region Code:</b>		04			
<b>Gen Region Office Name:</b>		EASTERN REGION			
<b>NAICS Code1:</b>		912120			
<b>NAICS Desc:</b>					
<b>Waste Code:</b>		261			
<b>Waste Class Name:</b>		PHARMACEUTICALS			
<b>Waste Char:</b>		A			
<b>Waste Charac Desc:</b>		ACUTELY HAZARDOUS WASTE CHEM.			
<b>Count Manifests:</b>		2			
<b>Sum Received Qty:</b>		35.42			
<b>Gen District:</b>		402			
<b>Gen District Office Name:</b>		OTTAWA DISTRICT OFFICE 402			
<b>Gen Region Code:</b>		04			
<b>Gen Region Office Name:</b>		EASTERN REGION			
<b>NAICS Code1:</b>		912120			
<b>NAICS Desc:</b>					
<b>Waste Code:</b>		312			
<b>Waste Class Name:</b>		PATHOLOGICAL WASTES			
<b>Waste Char:</b>		P			
<b>Waste Charac Desc:</b>		PATHOLOGICAL			
<b>Count Manifests:</b>		2			
<b>Sum Received Qty:</b>		112.32			

<i>Map Key</i>	<i>Number of Records</i>	<i>Direction/ Distance (m)</i>	<i>Elev/Diff (m)</i>	<i>Site</i>	<i>DB</i>
<b>Gen District:</b>		401			
<b>Gen District Office Name:</b>		KINGSTON DISTRICT OFFICE 401			
<b>Gen Region Code:</b>		04			
<b>Gen Region Office Name:</b>		EASTERN REGION			
<b>NAICS Code1:</b>		623110			
<b>NAICS Desc:</b>					
<b>Waste Code:</b>		261			
<b>Waste Class Name:</b>		PHARMACEUTICALS			
<b>Waste Char:</b>		A			
<b>Waste Charac Desc:</b>		ACUTELY HAZARDOUS WASTE CHEM.			
<b>Count Manifests:</b>		2			
<b>Sum Received Qty:</b>		22.04			
<b>Gen District:</b>		402			
<b>Gen District Office Name:</b>		OTTAWA DISTRICT OFFICE 402			
<b>Gen Region Code:</b>		04			
<b>Gen Region Office Name:</b>		EASTERN REGION			
<b>NAICS Code1:</b>		238990			
<b>NAICS Desc:</b>		ALL OTHER SPECIALTY TRADE CONTRACTORS			
<b>Waste Code:</b>		312			
<b>Waste Class Name:</b>		PATHOLOGICAL WASTES			
<b>Waste Char:</b>		P			
<b>Waste Charac Desc:</b>		PATHOLOGICAL			
<b>Count Manifests:</b>		1			
<b>Sum Received Qty:</b>		187.1			
<b>Gen District:</b>		403			
<b>Gen District Office Name:</b>		CORNWALL AREA OFFICE 403			
<b>Gen Region Code:</b>		04			
<b>Gen Region Office Name:</b>		EASTERN REGION			
<b>NAICS Code1:</b>		311515			
<b>NAICS Desc:</b>		BUTTER, CHEESE, AND DRY AND CONDENSED DAIRY PRODUCT MANUFACTURING, BUTTER, CHEESE, AND DRY AND CONDENSED DAIRY PRODUCTS MANUFACTURING			
<b>Waste Code:</b>		312			
<b>Waste Class Name:</b>		PATHOLOGICAL WASTES			
<b>Waste Char:</b>		P			
<b>Waste Charac Desc:</b>		PATHOLOGICAL			
<b>Count Manifests:</b>		5			
<b>Sum Received Qty:</b>		128.2			
<b>Gen District:</b>		401			
<b>Gen District Office Name:</b>		KINGSTON DISTRICT OFFICE 401			
<b>Gen Region Code:</b>		04			
<b>Gen Region Office Name:</b>		EASTERN REGION			
<b>NAICS Code1:</b>		325610			
<b>NAICS Desc:</b>		SOAP AND CLEANING COMPOUND MANUFACTURING			
<b>Waste Code:</b>		312			
<b>Waste Class Name:</b>		PATHOLOGICAL WASTES			
<b>Waste Char:</b>		P			
<b>Waste Charac Desc:</b>		PATHOLOGICAL			
<b>Count Manifests:</b>		4			
<b>Sum Received Qty:</b>		52.53			
<b>Gen District:</b>		401			
<b>Gen District Office Name:</b>		KINGSTON DISTRICT OFFICE 401			
<b>Gen Region Code:</b>		04			
<b>Gen Region Office Name:</b>		EASTERN REGION			
<b>NAICS Code1:</b>		339990			
<b>NAICS Desc:</b>		ALL OTHER MISCELLANEOUS MANUFACTURING			
<b>Waste Code:</b>		312			
<b>Waste Class Name:</b>		PATHOLOGICAL WASTES			
<b>Waste Char:</b>		P			
<b>Waste Charac Desc:</b>		PATHOLOGICAL			
<b>Count Manifests:</b>		3			
<b>Sum Received Qty:</b>		14.6			

<i>Map Key</i>	<i>Number of Records</i>	<i>Direction/ Distance (m)</i>	<i>Elev/Diff (m)</i>	<i>Site</i>	<i>DB</i>
<b>Gen District:</b>		402			
<b>Gen District Office Name:</b>		OTTAWA DISTRICT OFFICE 402			
<b>Gen Region Code:</b>		04			
<b>Gen Region Office Name:</b>		EASTERN REGION			
<b>NAICS Code1:</b>		446199			
<b>NAICS Desc:</b>		ALL OTHER HEALTH AND PERSONAL CARE STORES			
<b>Waste Code:</b>		312			
<b>Waste Class Name:</b>		PATHOLOGICAL WASTES			
<b>Waste Char:</b>		P			
<b>Waste Charac Desc:</b>		PATHOLOGICAL			
<b>Count Manifests:</b>		31			
<b>Sum Received Qty:</b>		473.8			
<b>Gen District:</b>		402			
<b>Gen District Office Name:</b>		OTTAWA DISTRICT OFFICE 402			
<b>Gen Region Code:</b>		04			
<b>Gen Region Office Name:</b>		EASTERN REGION			
<b>NAICS Code1:</b>		325410			
<b>NAICS Desc:</b>		PHARMACEUTICAL AND MEDICINE MANUFACTURING			
<b>Waste Code:</b>		261			
<b>Waste Class Name:</b>		PHARMACEUTICALS			
<b>Waste Char:</b>		A			
<b>Waste Charac Desc:</b>		ACUTELY HAZARDOUS WASTE CHEM.			
<b>Count Manifests:</b>		26			
<b>Sum Received Qty:</b>		222.56			
<b>Gen District:</b>		402			
<b>Gen District Office Name:</b>		OTTAWA DISTRICT OFFICE 402			
<b>Gen Region Code:</b>		04			
<b>Gen Region Office Name:</b>		EASTERN REGION			
<b>NAICS Code1:</b>		514122			
<b>NAICS Desc:</b>		ARCHIVES			
<b>Waste Code:</b>		312			
<b>Waste Class Name:</b>		PATHOLOGICAL WASTES			
<b>Waste Char:</b>		P			
<b>Waste Charac Desc:</b>		PATHOLOGICAL			
<b>Count Manifests:</b>		100			
<b>Sum Received Qty:</b>		69616.99			
<b>Gen District:</b>		402			
<b>Gen District Office Name:</b>		OTTAWA DISTRICT OFFICE 402			
<b>Gen Region Code:</b>		04			
<b>Gen Region Office Name:</b>		EASTERN REGION			
<b>NAICS Code1:</b>		541380			
<b>NAICS Desc:</b>		TESTING LABORATORIES			
<b>Waste Code:</b>		312			
<b>Waste Class Name:</b>		PATHOLOGICAL WASTES			
<b>Waste Char:</b>		P			
<b>Waste Charac Desc:</b>		PATHOLOGICAL			
<b>Count Manifests:</b>		47			
<b>Sum Received Qty:</b>		827.6			
<b>Gen District:</b>		402			
<b>Gen District Office Name:</b>		OTTAWA DISTRICT OFFICE 402			
<b>Gen Region Code:</b>		04			
<b>Gen Region Office Name:</b>		EASTERN REGION			
<b>NAICS Code1:</b>		541940			
<b>NAICS Desc:</b>		VETERINARY SERVICES			
<b>Waste Code:</b>		312			
<b>Waste Class Name:</b>		PATHOLOGICAL WASTES			
<b>Waste Char:</b>		P			
<b>Waste Charac Desc:</b>		PATHOLOGICAL			
<b>Count Manifests:</b>		152			
<b>Sum Received Qty:</b>		4543.65			
<b>Gen District:</b>		402			



<i>Map Key</i>	<i>Number of Records</i>	<i>Direction/ Distance (m)</i>	<i>Elev/Diff (m)</i>	<i>Site</i>	<i>DB</i>
<b>Gen District Office Name:</b>		OTTAWA DISTRICT OFFICE 402			
<b>Gen Region Code:</b>		04			
<b>Gen Region Office Name:</b>		EASTERN REGION			
<b>NAICS Code1:</b>		541990			
<b>NAICS Desc:</b>		ALL OTHER PROFESSIONAL, SCIENTIFIC AND TECHNICAL SERVICES			
<b>Waste Code:</b>		312			
<b>Waste Class Name:</b>		PATHOLOGICAL WASTES			
<b>Waste Char:</b>		P			
<b>Waste Charac Desc:</b>		PATHOLOGICAL			
<b>Count Manifests:</b>		96			
<b>Sum Received Qty:</b>		28556			
<b>Gen District:</b>		402			
<b>Gen District Office Name:</b>		OTTAWA DISTRICT OFFICE 402			
<b>Gen Region Code:</b>		04			
<b>Gen Region Office Name:</b>		EASTERN REGION			
<b>NAICS Code1:</b>		541720			
<b>NAICS Desc:</b>		RESEARCH AND DEVELOPMENT IN THE SOCIAL SCIENCES AND HUMANITIES			
<b>Waste Code:</b>		261			
<b>Waste Class Name:</b>		PHARMACEUTICALS			
<b>Waste Char:</b>		A			
<b>Waste Charac Desc:</b>		ACUTELY HAZARDOUS WASTE CHEM.			
<b>Count Manifests:</b>		3			
<b>Sum Received Qty:</b>		10.54			
<b>Gen District:</b>		401			
<b>Gen District Office Name:</b>		KINGSTON DISTRICT OFFICE 401			
<b>Gen Region Code:</b>		04			
<b>Gen Region Office Name:</b>		EASTERN REGION			
<b>NAICS Code1:</b>		541940			
<b>NAICS Desc:</b>		VETERINARY SERVICES			
<b>Waste Code:</b>		261			
<b>Waste Class Name:</b>		PHARMACEUTICALS			
<b>Waste Char:</b>		A			
<b>Waste Charac Desc:</b>		ACUTELY HAZARDOUS WASTE CHEM.			
<b>Count Manifests:</b>		6			
<b>Sum Received Qty:</b>		104.66			
<b>Gen District:</b>		402			
<b>Gen District Office Name:</b>		OTTAWA DISTRICT OFFICE 402			
<b>Gen Region Code:</b>		04			
<b>Gen Region Office Name:</b>		EASTERN REGION			
<b>NAICS Code1:</b>		562110			
<b>NAICS Desc:</b>		WASTE COLLECTION			
<b>Waste Code:</b>		312			
<b>Waste Class Name:</b>		PATHOLOGICAL WASTES			
<b>Waste Char:</b>		P			
<b>Waste Charac Desc:</b>		PATHOLOGICAL			
<b>Count Manifests:</b>		5			
<b>Sum Received Qty:</b>		1709.18			
<b>Gen District:</b>		402			
<b>Gen District Office Name:</b>		OTTAWA DISTRICT OFFICE 402			
<b>Gen Region Code:</b>		04			
<b>Gen Region Office Name:</b>		EASTERN REGION			
<b>NAICS Code1:</b>		562910			
<b>NAICS Desc:</b>		REMEDIATION SERVICES			
<b>Waste Code:</b>		312			
<b>Waste Class Name:</b>		PATHOLOGICAL WASTES			
<b>Waste Char:</b>		P			
<b>Waste Charac Desc:</b>		PATHOLOGICAL			
<b>Count Manifests:</b>		1			
<b>Sum Received Qty:</b>		83.8			
<b>Gen District:</b>		401			
<b>Gen District Office Name:</b>		KINGSTON DISTRICT OFFICE 401			



<i>Map Key</i>	<i>Number of Records</i>	<i>Direction/ Distance (m)</i>	<i>Elev/Diff (m)</i>	<i>Site</i>	<i>DB</i>
<b>Gen Region Code:</b>		04			
<b>Gen Region Office Name:</b>		EASTERN REGION			
<b>NAICS Code1:</b>		621110			
<b>NAICS Desc:</b>		OFFICES OF PHYSICIANS			
<b>Waste Code:</b>		312			
<b>Waste Class Name:</b>		PATHOLOGICAL WASTES			
<b>Waste Char:</b>		P			
<b>Waste Charac Desc:</b>		PATHOLOGICAL			
<b>Count Manifests:</b>		15			
<b>Sum Received Qty:</b>		289.38			
<b>Gen District:</b>		402			
<b>Gen District Office Name:</b>		OTTAWA DISTRICT OFFICE 402			
<b>Gen Region Code:</b>		04			
<b>Gen Region Office Name:</b>		EASTERN REGION			
<b>NAICS Code1:</b>		493190			
<b>NAICS Desc:</b>		OTHER WAREHOUSING AND STORAGE			
<b>Waste Code:</b>		261			
<b>Waste Class Name:</b>		PHARMACEUTICALS			
<b>Waste Char:</b>		A			
<b>Waste Charac Desc:</b>		ACUTELY HAZARDOUS WASTE CHEM.			
<b>Count Manifests:</b>		3			
<b>Sum Received Qty:</b>		490			
<b>Gen District:</b>		402			
<b>Gen District Office Name:</b>		OTTAWA DISTRICT OFFICE 402			
<b>Gen Region Code:</b>		04			
<b>Gen Region Office Name:</b>		EASTERN REGION			
<b>NAICS Code1:</b>		514122			
<b>NAICS Desc:</b>		ARCHIVES			
<b>Waste Code:</b>		261			
<b>Waste Class Name:</b>		PHARMACEUTICALS			
<b>Waste Char:</b>		A			
<b>Waste Charac Desc:</b>		ACUTELY HAZARDOUS WASTE CHEM.			
<b>Count Manifests:</b>		91			
<b>Sum Received Qty:</b>		3492.81			
<b>Gen District:</b>		402			
<b>Gen District Office Name:</b>		OTTAWA DISTRICT OFFICE 402			
<b>Gen Region Code:</b>		04			
<b>Gen Region Office Name:</b>		EASTERN REGION			
<b>NAICS Code1:</b>		541940			
<b>NAICS Desc:</b>		VETERINARY SERVICES			
<b>Waste Code:</b>		261			
<b>Waste Class Name:</b>		PHARMACEUTICALS			
<b>Waste Char:</b>		A			
<b>Waste Charac Desc:</b>		ACUTELY HAZARDOUS WASTE CHEM.			
<b>Count Manifests:</b>		43			
<b>Sum Received Qty:</b>		509.76			
<b>Gen District:</b>		403			
<b>Gen District Office Name:</b>		CORNWALL AREA OFFICE 403			
<b>Gen Region Code:</b>		04			
<b>Gen Region Office Name:</b>		EASTERN REGION			
<b>NAICS Code1:</b>		541940			
<b>NAICS Desc:</b>		VETERINARY SERVICES			
<b>Waste Code:</b>		261			
<b>Waste Class Name:</b>		PHARMACEUTICALS			
<b>Waste Char:</b>		B			
<b>Waste Charac Desc:</b>		HAZARDOUS WASTE CHEMICAL			
<b>Count Manifests:</b>		1			
<b>Sum Received Qty:</b>		13.52			
<b>Gen District:</b>		403			
<b>Gen District Office Name:</b>		CORNWALL AREA OFFICE 403			
<b>Gen Region Code:</b>		04			

<i>Map Key</i>	<i>Number of Records</i>	<i>Direction/ Distance (m)</i>	<i>Elev/Diff (m)</i>	<i>Site</i>	<i>DB</i>
<b>Gen Region Office Name:</b>		EASTERN REGION			
<b>NAICS Code1:</b>		621610			
<b>NAICS Desc:</b>					
<b>Waste Code:</b>		312			
<b>Waste Class Name:</b>		PATHOLOGICAL WASTES			
<b>Waste Char:</b>		P			
<b>Waste Charac Desc:</b>		PATHOLOGICAL			
<b>Count Manifests:</b>		5			
<b>Sum Received Qty:</b>		108.66			
<b>Gen District:</b>		402			
<b>Gen District Office Name:</b>		OTTAWA DISTRICT OFFICE 402			
<b>Gen Region Code:</b>		04			
<b>Gen Region Office Name:</b>		EASTERN REGION			
<b>NAICS Code1:</b>		611690			
<b>NAICS Desc:</b>		ALL OTHER SCHOOLS AND INSTRUCTION			
<b>Waste Code:</b>		312			
<b>Waste Class Name:</b>		PATHOLOGICAL WASTES			
<b>Waste Char:</b>		P			
<b>Waste Charac Desc:</b>		PATHOLOGICAL			
<b>Count Manifests:</b>		20			
<b>Sum Received Qty:</b>		514.1			
<b>Gen District:</b>		302			
<b>Gen District Office Name:</b>		BARRIE DISTRICT OFFICE 302			
<b>Gen Region Code:</b>		01			
<b>Gen Region Office Name:</b>		SOUTHWESTERN REGION			
<b>NAICS Code1:</b>		621420			
<b>NAICS Desc:</b>		OUT-PATIENT MENTAL HEALTH AND SUBSTANCE ABUSE CENTRES			
<b>Waste Code:</b>		312			
<b>Waste Class Name:</b>		PATHOLOGICAL WASTES			
<b>Waste Char:</b>		P			
<b>Waste Charac Desc:</b>		PATHOLOGICAL			
<b>Count Manifests:</b>		1			
<b>Sum Received Qty:</b>		20.4			
<b>Gen District:</b>		203			
<b>Gen District Office Name:</b>		NIAGARA DISTRICT OFFICE 203			
<b>Gen Region Code:</b>		02			
<b>Gen Region Office Name:</b>		WEST-CENTRAL REGION			
<b>NAICS Code1:</b>		611210			
<b>NAICS Desc:</b>					
<b>Waste Code:</b>		261			
<b>Waste Class Name:</b>		PHARMACEUTICALS			
<b>Waste Char:</b>		A			
<b>Waste Charac Desc:</b>		ACUTELY HAZARDOUS WASTE CHEM.			
<b>Count Manifests:</b>		1			
<b>Sum Received Qty:</b>		29.6			
<b>Gen District:</b>		402			
<b>Gen District Office Name:</b>		OTTAWA DISTRICT OFFICE 402			
<b>Gen Region Code:</b>		04			
<b>Gen Region Office Name:</b>		EASTERN REGION			
<b>NAICS Code1:</b>		611210			
<b>NAICS Desc:</b>					
<b>Waste Code:</b>		261			
<b>Waste Class Name:</b>		PHARMACEUTICALS			
<b>Waste Char:</b>		A			
<b>Waste Charac Desc:</b>		ACUTELY HAZARDOUS WASTE CHEM.			
<b>Count Manifests:</b>		1			
<b>Sum Received Qty:</b>		24.78			
<b>Gen District:</b>		403			
<b>Gen District Office Name:</b>		CORNWALL AREA OFFICE 403			
<b>Gen Region Code:</b>		04			
<b>Gen Region Office Name:</b>		EASTERN REGION			

<i>Map Key</i>	<i>Number of Records</i>	<i>Direction/ Distance (m)</i>	<i>Elev/Diff (m)</i>	<i>Site</i>	<i>DB</i>
<b>NAICS Code1:</b>		621494			
<b>NAICS Desc:</b>					
<b>Waste Code:</b>		261			
<b>Waste Class Name:</b>		PHARMACEUTICALS			
<b>Waste Char:</b>		A			
<b>Waste Charac Desc:</b>		ACUTELY HAZARDOUS WASTE CHEM.			
<b>Count Manifests:</b>		41			
<b>Sum Received Qty:</b>		628.56			
<b>Gen District:</b>		302			
<b>Gen District Office Name:</b>		BARRIE DISTRICT OFFICE 302			
<b>Gen Region Code:</b>		01			
<b>Gen Region Office Name:</b>		SOUTHWESTERN REGION			
<b>NAICS Code1:</b>		621510			
<b>NAICS Desc:</b>		MEDICAL AND DIAGNOSTIC LABORATORIES			
<b>Waste Code:</b>		312			
<b>Waste Class Name:</b>		PATHOLOGICAL WASTES			
<b>Waste Char:</b>		P			
<b>Waste Charac Desc:</b>		PATHOLOGICAL			
<b>Count Manifests:</b>		1			
<b>Sum Received Qty:</b>		201.4			
<b>Gen District:</b>		504			
<b>Gen District Office Name:</b>		NORTH BAY AREA OFFIC0 504			
<b>Gen Region Code:</b>		06			
<b>Gen Region Office Name:</b>		NORTHERN REGION			
<b>NAICS Code1:</b>		621510			
<b>NAICS Desc:</b>		MEDICAL AND DIAGNOSTIC LABORATORIES			
<b>Waste Code:</b>		312			
<b>Waste Class Name:</b>		PATHOLOGICAL WASTES			
<b>Waste Char:</b>		P			
<b>Waste Charac Desc:</b>		PATHOLOGICAL			
<b>Count Manifests:</b>		8			
<b>Sum Received Qty:</b>		37.7			
<b>Gen District:</b>		301			
<b>Gen District Office Name:</b>		TORONTO DISTRICT OFFICE 301			
<b>Gen Region Code:</b>		03			
<b>Gen Region Office Name:</b>		CENTRAL REGION			
<b>NAICS Code1:</b>		622111			
<b>NAICS Desc:</b>		GENERAL (EXCEPT PAEDIATRIC) HOSPITALS			
<b>Waste Code:</b>		312			
<b>Waste Class Name:</b>		PATHOLOGICAL WASTES			
<b>Waste Char:</b>		P			
<b>Waste Charac Desc:</b>		PATHOLOGICAL			
<b>Count Manifests:</b>		5			
<b>Sum Received Qty:</b>		2770.4			
<b>Gen District:</b>		402			
<b>Gen District Office Name:</b>		OTTAWA DISTRICT OFFICE 402			
<b>Gen Region Code:</b>		04			
<b>Gen Region Office Name:</b>		EASTERN REGION			
<b>NAICS Code1:</b>		621912			
<b>NAICS Desc:</b>					
<b>Waste Code:</b>		261			
<b>Waste Class Name:</b>		PHARMACEUTICALS			
<b>Waste Char:</b>		A			
<b>Waste Charac Desc:</b>		ACUTELY HAZARDOUS WASTE CHEM.			
<b>Count Manifests:</b>		7			
<b>Sum Received Qty:</b>		52.02			
<b>Gen District:</b>		401			
<b>Gen District Office Name:</b>		KINGSTON DISTRICT OFFICE 401			
<b>Gen Region Code:</b>		04			
<b>Gen Region Office Name:</b>		EASTERN REGION			
<b>NAICS Code1:</b>		311515			

<i>Map Key</i>	<i>Number of Records</i>	<i>Direction/ Distance (m)</i>	<i>Elev/Diff (m)</i>	<i>Site</i>	<i>DB</i>
<b>NAICS Desc:</b>				BUTTER, CHEESE, AND DRY AND CONDENSED DAIRY PRODUCT MANUFACTURING, BUTTER, CHEESE, AND DRY AND CONDENSED DAIRY PRODUCTS MANUFACTURING	
<b>Waste Code:</b>				312	
<b>Waste Class Name:</b>				PATHOLOGICAL WASTES	
<b>Waste Char:</b>				P	
<b>Waste Charac Desc:</b>				PATHOLOGICAL	
<b>Count Manifests:</b>				3	
<b>Sum Received Qty:</b>				278.7	
<b>Gen District:</b>				401	
<b>Gen District Office Name:</b>				KINGSTON DISTRICT OFFICE 401	
<b>Gen Region Code:</b>				04	
<b>Gen Region Office Name:</b>				EASTERN REGION	
<b>NAICS Code1:</b>				322220	
<b>NAICS Desc:</b>				PAPER BAG AND COATED AND TREATED PAPER MANUFACTURING	
<b>Waste Code:</b>				312	
<b>Waste Class Name:</b>				PATHOLOGICAL WASTES	
<b>Waste Char:</b>				P	
<b>Waste Charac Desc:</b>				PATHOLOGICAL	
<b>Count Manifests:</b>				3	
<b>Sum Received Qty:</b>				8.6	
<b>Gen District:</b>				402	
<b>Gen District Office Name:</b>				OTTAWA DISTRICT OFFICE 402	
<b>Gen Region Code:</b>				04	
<b>Gen Region Office Name:</b>				EASTERN REGION	
<b>NAICS Code1:</b>				325410	
<b>NAICS Desc:</b>				PHARMACEUTICAL AND MEDICINE MANUFACTURING	
<b>Waste Code:</b>				312	
<b>Waste Class Name:</b>				PATHOLOGICAL WASTES	
<b>Waste Char:</b>				P	
<b>Waste Charac Desc:</b>				PATHOLOGICAL	
<b>Count Manifests:</b>				380	
<b>Sum Received Qty:</b>				54432.71	
<b>Gen District:</b>				402	
<b>Gen District Office Name:</b>				OTTAWA DISTRICT OFFICE 402	
<b>Gen Region Code:</b>				04	
<b>Gen Region Office Name:</b>				EASTERN REGION	
<b>NAICS Code1:</b>				446110	
<b>NAICS Desc:</b>					
<b>Waste Code:</b>				312	
<b>Waste Class Name:</b>				PATHOLOGICAL WASTES	
<b>Waste Char:</b>				P	
<b>Waste Charac Desc:</b>				PATHOLOGICAL	
<b>Count Manifests:</b>				7	
<b>Sum Received Qty:</b>				425.28	
<b>Gen District:</b>				403	
<b>Gen District Office Name:</b>				CORNWALL AREA OFFICE 403	
<b>Gen Region Code:</b>				04	
<b>Gen Region Office Name:</b>				EASTERN REGION	
<b>NAICS Code1:</b>				812210	
<b>NAICS Desc:</b>					
<b>Waste Code:</b>				312	
<b>Waste Class Name:</b>				PATHOLOGICAL WASTES	
<b>Waste Char:</b>				P	
<b>Waste Charac Desc:</b>				PATHOLOGICAL	
<b>Count Manifests:</b>				3	
<b>Sum Received Qty:</b>				13.8	
<b>Gen District:</b>				301	
<b>Gen District Office Name:</b>				TORONTO DISTRICT OFFICE 301	
<b>Gen Region Code:</b>				03	
<b>Gen Region Office Name:</b>				CENTRAL REGION	
<b>NAICS Code1:</b>				622112	

<i>Map Key</i>	<i>Number of Records</i>	<i>Direction/ Distance (m)</i>	<i>Elev/Diff (m)</i>	<i>Site</i>	<i>DB</i>
<b>NAICS Desc:</b>					
<b>Waste Code:</b>		312			
<b>Waste Class Name:</b>		PATHOLOGICAL WASTES			
<b>Waste Char:</b>		P			
<b>Waste Charac Desc:</b>		PATHOLOGICAL			
<b>Count Manifests:</b>		1			
<b>Sum Received Qty:</b>		265.5			
<b>Gen District:</b>		402			
<b>Gen District Office Name:</b>		OTTAWA DISTRICT OFFICE 402			
<b>Gen Region Code:</b>		04			
<b>Gen Region Office Name:</b>		EASTERN REGION			
<b>NAICS Code1:</b>		622112			
<b>NAICS Desc:</b>					
<b>Waste Code:</b>		312			
<b>Waste Class Name:</b>		PATHOLOGICAL WASTES			
<b>Waste Char:</b>		P			
<b>Waste Charac Desc:</b>		PATHOLOGICAL			
<b>Count Manifests:</b>		104			
<b>Sum Received Qty:</b>		103974.84			
<b>Gen District:</b>		401			
<b>Gen District Office Name:</b>		KINGSTON DISTRICT OFFICE 401			
<b>Gen Region Code:</b>		04			
<b>Gen Region Office Name:</b>		EASTERN REGION			
<b>NAICS Code1:</b>		622111			
<b>NAICS Desc:</b>		GENERAL (EXCEPT PAEDIATRIC) HOSPITALS			
<b>Waste Code:</b>		261			
<b>Waste Class Name:</b>		PHARMACEUTICALS			
<b>Waste Char:</b>		A			
<b>Waste Charac Desc:</b>		ACUTELY HAZARDOUS WASTE CHEM.			
<b>Count Manifests:</b>		49			
<b>Sum Received Qty:</b>		1559.49			
<b>Gen District:</b>		401			
<b>Gen District Office Name:</b>		KINGSTON DISTRICT OFFICE 401			
<b>Gen Region Code:</b>		04			
<b>Gen Region Office Name:</b>		EASTERN REGION			
<b>NAICS Code1:</b>		446110			
<b>NAICS Desc:</b>					
<b>Waste Code:</b>		261			
<b>Waste Class Name:</b>		PHARMACEUTICALS			
<b>Waste Char:</b>		A			
<b>Waste Charac Desc:</b>		ACUTELY HAZARDOUS WASTE CHEM.			
<b>Count Manifests:</b>		1			
<b>Sum Received Qty:</b>		13.6			
<b>Gen District:</b>		403			
<b>Gen District Office Name:</b>		CORNWALL AREA OFFICE 403			
<b>Gen Region Code:</b>		04			
<b>Gen Region Office Name:</b>		EASTERN REGION			
<b>NAICS Code1:</b>		446110			
<b>NAICS Desc:</b>					
<b>Waste Code:</b>		261			
<b>Waste Class Name:</b>		PHARMACEUTICALS			
<b>Waste Char:</b>		A			
<b>Waste Charac Desc:</b>		ACUTELY HAZARDOUS WASTE CHEM.			
<b>Count Manifests:</b>		13			
<b>Sum Received Qty:</b>		294.76			
<b>Gen District:</b>		402			
<b>Gen District Office Name:</b>		OTTAWA DISTRICT OFFICE 402			
<b>Gen Region Code:</b>		04			
<b>Gen Region Office Name:</b>		EASTERN REGION			
<b>NAICS Code1:</b>		911910			
<b>NAICS Desc:</b>					

<i>Map Key</i>	<i>Number of Records</i>	<i>Direction/ Distance (m)</i>	<i>Elev/Diff (m)</i>	<i>Site</i>	<i>DB</i>
<b>Waste Code:</b>		261			
<b>Waste Class Name:</b>		PHARMACEUTICALS			
<b>Waste Char:</b>		A			
<b>Waste Charac Desc:</b>		ACUTELY HAZARDOUS WASTE CHEM.			
<b>Count Manifests:</b>		1			
<b>Sum Received Qty:</b>		120.65			
<b>Gen District:</b>		403			
<b>Gen District Office Name:</b>		CORNWALL AREA OFFICE 403			
<b>Gen Region Code:</b>		04			
<b>Gen Region Office Name:</b>		EASTERN REGION			
<b>NAICS Code1:</b>		621610			
<b>NAICS Desc:</b>					
<b>Waste Code:</b>		261			
<b>Waste Class Name:</b>		PHARMACEUTICALS			
<b>Waste Char:</b>		A			
<b>Waste Charac Desc:</b>		ACUTELY HAZARDOUS WASTE CHEM.			
<b>Count Manifests:</b>		2			
<b>Sum Received Qty:</b>		58.16			
<b>Gen District:</b>		402			
<b>Gen District Office Name:</b>		OTTAWA DISTRICT OFFICE 402			
<b>Gen Region Code:</b>		04			
<b>Gen Region Office Name:</b>		EASTERN REGION			
<b>NAICS Code1:</b>		621110			
<b>NAICS Desc:</b>		OFFICES OF PHYSICIANS			
<b>Waste Code:</b>		312			
<b>Waste Class Name:</b>		PATHOLOGICAL WASTES			
<b>Waste Char:</b>		P			
<b>Waste Charac Desc:</b>		PATHOLOGICAL			
<b>Count Manifests:</b>		249			
<b>Sum Received Qty:</b>		6126.15			
<b>Gen District:</b>		403			
<b>Gen District Office Name:</b>		CORNWALL AREA OFFICE 403			
<b>Gen Region Code:</b>		04			
<b>Gen Region Office Name:</b>		EASTERN REGION			
<b>NAICS Code1:</b>		621110			
<b>NAICS Desc:</b>		OFFICES OF PHYSICIANS			
<b>Waste Code:</b>		312			
<b>Waste Class Name:</b>		PATHOLOGICAL WASTES			
<b>Waste Char:</b>		P			
<b>Waste Charac Desc:</b>		PATHOLOGICAL			
<b>Count Manifests:</b>		17			
<b>Sum Received Qty:</b>		439.4			
<b>Gen District:</b>		401			
<b>Gen District Office Name:</b>		KINGSTON DISTRICT OFFICE 401			
<b>Gen Region Code:</b>		04			
<b>Gen Region Office Name:</b>		EASTERN REGION			
<b>NAICS Code1:</b>		621210			
<b>NAICS Desc:</b>		OFFICES OF DENTISTS			
<b>Waste Code:</b>		312			
<b>Waste Class Name:</b>		PATHOLOGICAL WASTES			
<b>Waste Char:</b>		P			
<b>Waste Charac Desc:</b>		PATHOLOGICAL			
<b>Count Manifests:</b>		5			
<b>Sum Received Qty:</b>		98.4			
<b>Gen District:</b>		402			
<b>Gen District Office Name:</b>		OTTAWA DISTRICT OFFICE 402			
<b>Gen Region Code:</b>		04			
<b>Gen Region Office Name:</b>		EASTERN REGION			
<b>NAICS Code1:</b>		621210			
<b>NAICS Desc:</b>		OFFICES OF DENTISTS			
<b>Waste Code:</b>		312			

<i>Map Key</i>	<i>Number of Records</i>	<i>Direction/ Distance (m)</i>	<i>Elev/Diff (m)</i>	<i>Site</i>	<i>DB</i>
<b>Waste Class Name:</b>		PATHOLOGICAL WASTES			
<b>Waste Char:</b>		C			
<b>Waste Charac Desc:</b>		CORROSIVE			
<b>Count Manifests:</b>		1			
<b>Sum Received Qty:</b>		10.4			
<b>Gen District:</b>		401			
<b>Gen District Office Name:</b>		KINGSTON DISTRICT OFFICE 401			
<b>Gen Region Code:</b>		04			
<b>Gen Region Office Name:</b>		EASTERN REGION			
<b>NAICS Code1:</b>		622111			
<b>NAICS Desc:</b>		GENERAL (EXCEPT PAEDIATRIC) HOSPITALS			
<b>Waste Code:</b>		312			
<b>Waste Class Name:</b>		PATHOLOGICAL WASTES			
<b>Waste Char:</b>		P			
<b>Waste Charac Desc:</b>		PATHOLOGICAL			
<b>Count Manifests:</b>		63			
<b>Sum Received Qty:</b>		27314.16			
<b>Gen District:</b>		401			
<b>Gen District Office Name:</b>		KINGSTON DISTRICT OFFICE 401			
<b>Gen Region Code:</b>		04			
<b>Gen Region Office Name:</b>		EASTERN REGION			
<b>NAICS Code1:</b>		622210			
<b>NAICS Desc:</b>		PSYCHIATRIC AND SUBSTANCE ABUSE HOSPITALS			
<b>Waste Code:</b>		312			
<b>Waste Class Name:</b>		PATHOLOGICAL WASTES			
<b>Waste Char:</b>		P			
<b>Waste Charac Desc:</b>		PATHOLOGICAL			
<b>Count Manifests:</b>		6			
<b>Sum Received Qty:</b>		294.1			
<b>Gen District:</b>		402			
<b>Gen District Office Name:</b>		OTTAWA DISTRICT OFFICE 402			
<b>Gen Region Code:</b>		04			
<b>Gen Region Office Name:</b>		EASTERN REGION			
<b>NAICS Code1:</b>		812910			
<b>NAICS Desc:</b>		PET CARE (EXCEPT VETERINARY) SERVICES			
<b>Waste Code:</b>		312			
<b>Waste Class Name:</b>		PATHOLOGICAL WASTES			
<b>Waste Char:</b>		P			
<b>Waste Charac Desc:</b>		PATHOLOGICAL			
<b>Count Manifests:</b>		4			
<b>Sum Received Qty:</b>		11.8			
<b>Gen District:</b>		401			
<b>Gen District Office Name:</b>		KINGSTON DISTRICT OFFICE 401			
<b>Gen Region Code:</b>		04			
<b>Gen Region Office Name:</b>		EASTERN REGION			
<b>NAICS Code1:</b>		911240			
<b>NAICS Desc:</b>					
<b>Waste Code:</b>		312			
<b>Waste Class Name:</b>		PATHOLOGICAL WASTES			
<b>Waste Char:</b>		P			
<b>Waste Charac Desc:</b>		PATHOLOGICAL			
<b>Count Manifests:</b>		1			
<b>Sum Received Qty:</b>		171.5			
<b>Gen District:</b>		402			
<b>Gen District Office Name:</b>		OTTAWA DISTRICT OFFICE 402			
<b>Gen Region Code:</b>		04			
<b>Gen Region Office Name:</b>		EASTERN REGION			
<b>NAICS Code1:</b>		911240			
<b>NAICS Desc:</b>					
<b>Waste Code:</b>		312			
<b>Waste Class Name:</b>		PATHOLOGICAL WASTES			

<i>Map Key</i>	<i>Number of Records</i>	<i>Direction/ Distance (m)</i>	<i>Elev/Diff (m)</i>	<i>Site</i>	<i>DB</i>
<b>Waste Char:</b>			P		
<b>Waste Charac Desc:</b>			PATHOLOGICAL		
<b>Count Manifests:</b>			1		
<b>Sum Received Qty:</b>			12.5		
<b>Gen District:</b>			402		
<b>Gen District Office Name:</b>			OTTAWA DISTRICT OFFICE 402		
<b>Gen Region Code:</b>			04		
<b>Gen Region Office Name:</b>			EASTERN REGION		
<b>NAICS Code1:</b>			911910		
<b>NAICS Desc:</b>					
<b>Waste Code:</b>			312		
<b>Waste Class Name:</b>			PATHOLOGICAL WASTES		
<b>Waste Char:</b>			P		
<b>Waste Charac Desc:</b>			PATHOLOGICAL		
<b>Count Manifests:</b>			3		
<b>Sum Received Qty:</b>			1434.54		
<b>Gen District:</b>			402		
<b>Gen District Office Name:</b>			OTTAWA DISTRICT OFFICE 402		
<b>Gen Region Code:</b>			04		
<b>Gen Region Office Name:</b>			EASTERN REGION		
<b>NAICS Code1:</b>			414510		
<b>NAICS Desc:</b>			PHARMACEUTICALS AND PHARMACY SUPPLIES WHOLESALER-DISTRIBUTORS		
<b>Waste Code:</b>			261		
<b>Waste Class Name:</b>			PHARMACEUTICALS		
<b>Waste Char:</b>			A		
<b>Waste Charac Desc:</b>			ACUTELY HAZARDOUS WASTE CHEM.		
<b>Count Manifests:</b>			41		
<b>Sum Received Qty:</b>			715.46		
<b>Gen District:</b>			402		
<b>Gen District Office Name:</b>			OTTAWA DISTRICT OFFICE 402		
<b>Gen Region Code:</b>			04		
<b>Gen Region Office Name:</b>			EASTERN REGION		
<b>NAICS Code1:</b>			541940		
<b>NAICS Desc:</b>			VETERINARY SERVICES		
<b>Waste Code:</b>			264		
<b>Waste Class Name:</b>			PHOTOPROCESSING WASTES		
<b>Waste Char:</b>			L		
<b>Waste Charac Desc:</b>			LIQUID INDUSTRIAL WASTE		
<b>Count Manifests:</b>			4		
<b>Sum Received Qty:</b>			99.02		
<b>Gen District:</b>			402		
<b>Gen District Office Name:</b>			OTTAWA DISTRICT OFFICE 402		
<b>Gen Region Code:</b>			04		
<b>Gen Region Office Name:</b>			EASTERN REGION		
<b>NAICS Code1:</b>			339110		
<b>NAICS Desc:</b>			MEDICAL EQUIPMENT AND SUPPLIES MANUFACTURING		
<b>Waste Code:</b>			312		
<b>Waste Class Name:</b>			PATHOLOGICAL WASTES		
<b>Waste Char:</b>			P		
<b>Waste Charac Desc:</b>			PATHOLOGICAL		
<b>Count Manifests:</b>			50		
<b>Sum Received Qty:</b>			8787.57		
<b>Gen District:</b>			401		
<b>Gen District Office Name:</b>			KINGSTON DISTRICT OFFICE 401		
<b>Gen Region Code:</b>			04		
<b>Gen Region Office Name:</b>			EASTERN REGION		
<b>NAICS Code1:</b>			623110		
<b>NAICS Desc:</b>					
<b>Waste Code:</b>			312		
<b>Waste Class Name:</b>			PATHOLOGICAL WASTES		
<b>Waste Char:</b>			P		



<i>Map Key</i>	<i>Number of Records</i>	<i>Direction/ Distance (m)</i>	<i>Elev/Diff (m)</i>	<i>Site</i>	<i>DB</i>
<b>Waste Charac Desc:</b>		PATHOLOGICAL			
<b>Count Manifests:</b>		2			
<b>Sum Received Qty:</b>		41.42			
<b>Gen District:</b>		402			
<b>Gen District Office Name:</b>		OTTAWA DISTRICT OFFICE 402			
<b>Gen Region Code:</b>		04			
<b>Gen Region Office Name:</b>		EASTERN REGION			
<b>NAICS Code1:</b>		623110			
<b>NAICS Desc:</b>					
<b>Waste Code:</b>		312			
<b>Waste Class Name:</b>		PATHOLOGICAL WASTES			
<b>Waste Char:</b>		P			
<b>Waste Charac Desc:</b>		PATHOLOGICAL			
<b>Count Manifests:</b>		8			
<b>Sum Received Qty:</b>		282.5			
<b><u>2014 Receiver Manifest Details</u></b>					
<b>Gen District:</b>		402			
<b>Gen District Office Name:</b>		OTTAWA DISTRICT OFFICE 402			
<b>Gen Region Code:</b>		04			
<b>Gen Region Office Name:</b>		EASTERN REGION			
<b>NAICS Code:</b>		621390			
<b>NAICS Desc:</b>		OFFICES OF ALL OTHER HEALTH PRACTITIONERS			
<b>Waste Code:</b>		264			
<b>Waste Class:</b>		PHOTOPROCESSING WASTES			
<b>Waste Char:</b>		L			
<b>Waste Charac Desc:</b>		LIQUID INDUSTRIAL WASTE			
<b>Count Manifests:</b>		1			
<b>Sum Received Qty:</b>		21			
<b>Gen District:</b>		402			
<b>Gen District Office Name:</b>		OTTAWA DISTRICT OFFICE 402			
<b>Gen Region Code:</b>		04			
<b>Gen Region Office Name:</b>		EASTERN REGION			
<b>NAICS Code:</b>		621210			
<b>NAICS Desc:</b>		OFFICES OF DENTISTS			
<b>Waste Code:</b>		148			
<b>Waste Class:</b>		INORGANIC LABORATORY CHEMICALS			
<b>Waste Char:</b>		C			
<b>Waste Charac Desc:</b>		CORROSIVE			
<b>Count Manifests:</b>		2			
<b>Sum Received Qty:</b>		12			
<b>Gen District:</b>		403			
<b>Gen District Office Name:</b>		CORNWALL AREA OFFICE 403			
<b>Gen Region Code:</b>		04			
<b>Gen Region Office Name:</b>		EASTERN REGION			
<b>NAICS Code:</b>		621210			
<b>NAICS Desc:</b>		OFFICES OF DENTISTS			
<b>Waste Code:</b>		148			
<b>Waste Class:</b>		INORGANIC LABORATORY CHEMICALS			
<b>Waste Char:</b>		B			
<b>Waste Charac Desc:</b>		HAZARDOUS WASTE CHEMICAL			
<b>Count Manifests:</b>		1			
<b>Sum Received Qty:</b>		10			
<b>Gen District:</b>		402			
<b>Gen District Office Name:</b>		OTTAWA DISTRICT OFFICE 402			
<b>Gen Region Code:</b>		04			
<b>Gen Region Office Name:</b>		EASTERN REGION			
<b>NAICS Code:</b>		621510			
<b>NAICS Desc:</b>		MEDICAL AND DIAGNOSTIC LABORATORIES			
<b>Waste Code:</b>		148			

<i>Map Key</i>	<i>Number of Records</i>	<i>Direction/ Distance (m)</i>	<i>Elev/Diff (m)</i>	<i>Site</i>	<i>DB</i>
<b>Waste Class:</b>		INORGANIC LABORATORY CHEMICALS			
<b>Waste Char:</b>		C			
<b>Waste Charac Desc:</b>		CORROSIVE			
<b>Count Manifests:</b>		1			
<b>Sum Received Qty:</b>		87			
<b>Gen District:</b>		402			
<b>Gen District Office Name:</b>		OTTAWA DISTRICT OFFICE 402			
<b>Gen Region Code:</b>		04			
<b>Gen Region Office Name:</b>		EASTERN REGION			
<b>NAICS Code:</b>		491110			
<b>NAICS Desc:</b>		POSTAL SERVICE			
<b>Waste Code:</b>		261			
<b>Waste Class:</b>		PHARMACEUTICALS			
<b>Waste Char:</b>		B			
<b>Waste Charac Desc:</b>		HAZARDOUS WASTE CHEMICAL			
<b>Count Manifests:</b>		1			
<b>Sum Received Qty:</b>		28			
<b>Gen District:</b>		402			
<b>Gen District Office Name:</b>		OTTAWA DISTRICT OFFICE 402			
<b>Gen Region Code:</b>		04			
<b>Gen Region Office Name:</b>		EASTERN REGION			
<b>NAICS Code:</b>		562110			
<b>NAICS Desc:</b>		WASTE COLLECTION			
<b>Waste Code:</b>		261			
<b>Waste Class:</b>		PHARMACEUTICALS			
<b>Waste Char:</b>		A			
<b>Waste Charac Desc:</b>		ACUTELY HAZARDOUS WASTE CHEM.			
<b>Count Manifests:</b>		3			
<b>Sum Received Qty:</b>		78			
<b>Gen District:</b>		305			
<b>Gen District Office Name:</b>		HALTON-PEEL DISTRICT OFFICE 305			
<b>Gen Region Code:</b>		03			
<b>Gen Region Office Name:</b>		CENTRAL REGION			
<b>NAICS Code:</b>		541940			
<b>NAICS Desc:</b>		VETERINARY SERVICES			
<b>Waste Code:</b>		312			
<b>Waste Class:</b>		PATHOLOGICAL WASTES			
<b>Waste Char:</b>		P			
<b>Waste Charac Desc:</b>		PATHOLOGICAL			
<b>Count Manifests:</b>		2			
<b>Sum Received Qty:</b>		67			
<b>Gen District:</b>		401			
<b>Gen District Office Name:</b>		KINGSTON DISTRICT OFFICE 401			
<b>Gen Region Code:</b>		04			
<b>Gen Region Office Name:</b>		EASTERN REGION			
<b>NAICS Code:</b>		541940			
<b>NAICS Desc:</b>		VETERINARY SERVICES			
<b>Waste Code:</b>		312			
<b>Waste Class:</b>		PATHOLOGICAL WASTES			
<b>Waste Char:</b>		P			
<b>Waste Charac Desc:</b>		PATHOLOGICAL			
<b>Count Manifests:</b>		11			
<b>Sum Received Qty:</b>		327			
<b>Gen District:</b>		401			
<b>Gen District Office Name:</b>		KINGSTON DISTRICT OFFICE 401			
<b>Gen Region Code:</b>		04			
<b>Gen Region Office Name:</b>		EASTERN REGION			
<b>NAICS Code:</b>		621110			
<b>NAICS Desc:</b>		OFFICES OF PHYSICIANS			
<b>Waste Code:</b>		261			
<b>Waste Class:</b>		PHARMACEUTICALS			

<i>Map Key</i>	<i>Number of Records</i>	<i>Direction/ Distance (m)</i>	<i>Elev/Diff (m)</i>	<i>Site</i>	<i>DB</i>
<b>Waste Char:</b>		A			
<b>Waste Charac Desc:</b>		ACUTELY HAZARDOUS WASTE CHEM.			
<b>Count Manifests:</b>	4				
<b>Sum Received Qty:</b>	46				
<b>Gen District:</b>	304				
<b>Gen District Office Name:</b>	PETERBOROUGH DISTRICT OFFICE 304				
<b>Gen Region Code:</b>	04				
<b>Gen Region Office Name:</b>	EASTERN REGION				
<b>NAICS Code:</b>	621110				
<b>NAICS Desc:</b>	OFFICES OF PHYSICIANS				
<b>Waste Code:</b>	312				
<b>Waste Class:</b>	PATHOLOGICAL WASTES				
<b>Waste Char:</b>	P				
<b>Waste Charac Desc:</b>	PATHOLOGICAL				
<b>Count Manifests:</b>	1				
<b>Sum Received Qty:</b>	44				
<b>Gen District:</b>	403				
<b>Gen District Office Name:</b>	CORNWALL AREA OFFICE 403				
<b>Gen Region Code:</b>	04				
<b>Gen Region Office Name:</b>	EASTERN REGION				
<b>NAICS Code:</b>	621110				
<b>NAICS Desc:</b>	OFFICES OF PHYSICIANS				
<b>Waste Code:</b>	312				
<b>Waste Class:</b>	PATHOLOGICAL WASTES				
<b>Waste Char:</b>	P				
<b>Waste Charac Desc:</b>	PATHOLOGICAL				
<b>Count Manifests:</b>	27				
<b>Sum Received Qty:</b>	594				
<b>Gen District:</b>	103				
<b>Gen District Office Name:</b>	SARNIA DISTRICT OFFICE 103				
<b>Gen Region Code:</b>	01				
<b>Gen Region Office Name:</b>	SOUTHWESTERN REGION				
<b>NAICS Code:</b>	621110				
<b>NAICS Desc:</b>	OFFICES OF PHYSICIANS				
<b>Waste Code:</b>	312				
<b>Waste Class:</b>	PATHOLOGICAL WASTES				
<b>Waste Char:</b>	P				
<b>Waste Charac Desc:</b>	PATHOLOGICAL				
<b>Count Manifests:</b>	1				
<b>Sum Received Qty:</b>	15				
<b>Gen District:</b>	402				
<b>Gen District Office Name:</b>	OTTAWA DISTRICT OFFICE 402				
<b>Gen Region Code:</b>	04				
<b>Gen Region Office Name:</b>	EASTERN REGION				
<b>NAICS Code:</b>	621110				
<b>NAICS Desc:</b>	OFFICES OF PHYSICIANS				
<b>Waste Code:</b>	312				
<b>Waste Class:</b>	PATHOLOGICAL WASTES				
<b>Waste Char:</b>	P				
<b>Waste Charac Desc:</b>	PATHOLOGICAL				
<b>Count Manifests:</b>	279				
<b>Sum Received Qty:</b>	6354				
<b>Gen District:</b>	401				
<b>Gen District Office Name:</b>	KINGSTON DISTRICT OFFICE 401				
<b>Gen Region Code:</b>	04				
<b>Gen Region Office Name:</b>	EASTERN REGION				
<b>NAICS Code:</b>	621420				
<b>NAICS Desc:</b>	OUT-PATIENT MENTAL HEALTH AND SUBSTANCE ABUSE CENTRES				
<b>Waste Code:</b>	261				
<b>Waste Class:</b>	PHARMACEUTICALS				
<b>Waste Char:</b>	B				

<i>Map Key</i>	<i>Number of Records</i>	<i>Direction/ Distance (m)</i>	<i>Elev/Diff (m)</i>	<i>Site</i>	<i>DB</i>
<b>Waste Charac Desc:</b>		HAZARDOUS WASTE CHEMICAL			
<b>Count Manifests:</b>	2				
<b>Sum Received Qty:</b>	554				
<b>Gen District:</b>	402				
<b>Gen District Office Name:</b>	OTTAWA DISTRICT OFFICE 402				
<b>Gen Region Code:</b>	04				
<b>Gen Region Office Name:</b>	EASTERN REGION				
<b>NAICS Code:</b>	621990				
<b>NAICS Desc:</b>	ALL OTHER AMBULATORY HEALTH CARE SERVICES				
<b>Waste Code:</b>	261				
<b>Waste Class:</b>	PHARMACEUTICALS				
<b>Waste Char:</b>	A				
<b>Waste Charac Desc:</b>	ACUTELY HAZARDOUS WASTE CHEM.				
<b>Count Manifests:</b>	14				
<b>Sum Received Qty:</b>	322				
<b>Gen District:</b>	402				
<b>Gen District Office Name:</b>	OTTAWA DISTRICT OFFICE 402				
<b>Gen Region Code:</b>	04				
<b>Gen Region Office Name:</b>	EASTERN REGION				
<b>NAICS Code:</b>	622111				
<b>NAICS Desc:</b>	GENERAL (EXCEPT PAEDIATRIC) HOSPITALS				
<b>Waste Code:</b>	261				
<b>Waste Class:</b>	PHARMACEUTICALS				
<b>Waste Char:</b>	P				
<b>Waste Charac Desc:</b>	PATHOLOGICAL				
<b>Count Manifests:</b>	1				
<b>Sum Received Qty:</b>	10				
<b>Gen District:</b>	403				
<b>Gen District Office Name:</b>	CORNWALL AREA OFFICE 403				
<b>Gen Region Code:</b>	04				
<b>Gen Region Office Name:</b>	EASTERN REGION				
<b>NAICS Code:</b>	621210				
<b>NAICS Desc:</b>	OFFICES OF DENTISTS				
<b>Waste Code:</b>	312				
<b>Waste Class:</b>	PATHOLOGICAL WASTES				
<b>Waste Char:</b>	P				
<b>Waste Charac Desc:</b>	PATHOLOGICAL				
<b>Count Manifests:</b>	11				
<b>Sum Received Qty:</b>	166				
<b>Gen District:</b>	402				
<b>Gen District Office Name:</b>	OTTAWA DISTRICT OFFICE 402				
<b>Gen Region Code:</b>	04				
<b>Gen Region Office Name:</b>	EASTERN REGION				
<b>NAICS Code:</b>	621499				
<b>NAICS Desc:</b>	ALL OTHER OUT-PATIENT CARE CENTRES				
<b>Waste Code:</b>	312				
<b>Waste Class:</b>	PATHOLOGICAL WASTES				
<b>Waste Char:</b>	P				
<b>Waste Charac Desc:</b>	PATHOLOGICAL				
<b>Count Manifests:</b>	22				
<b>Sum Received Qty:</b>	357				
<b>Gen District:</b>	402				
<b>Gen District Office Name:</b>	OTTAWA DISTRICT OFFICE 402				
<b>Gen Region Code:</b>	04				
<b>Gen Region Office Name:</b>	EASTERN REGION				
<b>NAICS Code:</b>	623999				
<b>NAICS Desc:</b>					
<b>Waste Code:</b>	261				
<b>Waste Class:</b>	PHARMACEUTICALS				
<b>Waste Char:</b>	A				
<b>Waste Charac Desc:</b>	ACUTELY HAZARDOUS WASTE CHEM.				

<i>Map Key</i>	<i>Number of Records</i>	<i>Direction/ Distance (m)</i>	<i>Elev/Diff (m)</i>	<i>Site</i>	<i>DB</i>
<b>Count Manifests:</b>	1				
<b>Sum Received Qty:</b>	11				
<b>Gen District:</b>	401				
<b>Gen District Office Name:</b>	KINGSTON DISTRICT OFFICE 401				
<b>Gen Region Code:</b>	04				
<b>Gen Region Office Name:</b>	EASTERN REGION				
<b>NAICS Code:</b>	912120				
<b>NAICS Desc:</b>					
<b>Waste Code:</b>	261				
<b>Waste Class:</b>	PHARMACEUTICALS				
<b>Waste Char:</b>	A				
<b>Waste Charac Desc:</b>	ACUTELY HAZARDOUS WASTE CHEM.				
<b>Count Manifests:</b>	1				
<b>Sum Received Qty:</b>	9				
<b>Gen District:</b>	104				
<b>Gen District Office Name:</b>	OWEN SOUND AREA OFFICE 104				
<b>Gen Region Code:</b>	01				
<b>Gen Region Office Name:</b>	SOUTHWESTERN REGION				
<b>NAICS Code:</b>	622111				
<b>NAICS Desc:</b>	GENERAL (EXCEPT PAEDIATRIC) HOSPITALS				
<b>Waste Code:</b>	312				
<b>Waste Class:</b>	PATHOLOGICAL WASTES				
<b>Waste Char:</b>	P				
<b>Waste Charac Desc:</b>	PATHOLOGICAL				
<b>Count Manifests:</b>	1				
<b>Sum Received Qty:</b>	34				
<b>Gen District:</b>	302				
<b>Gen District Office Name:</b>	BARRIE DISTRICT OFFICE 302				
<b>Gen Region Code:</b>	01				
<b>Gen Region Office Name:</b>	SOUTHWESTERN REGION				
<b>NAICS Code:</b>	622111				
<b>NAICS Desc:</b>	GENERAL (EXCEPT PAEDIATRIC) HOSPITALS				
<b>Waste Code:</b>	312				
<b>Waste Class:</b>	PATHOLOGICAL WASTES				
<b>Waste Char:</b>	P				
<b>Waste Charac Desc:</b>	PATHOLOGICAL				
<b>Count Manifests:</b>	2				
<b>Sum Received Qty:</b>	908				
<b>Gen District:</b>	402				
<b>Gen District Office Name:</b>	OTTAWA DISTRICT OFFICE 402				
<b>Gen Region Code:</b>	04				
<b>Gen Region Office Name:</b>	EASTERN REGION				
<b>NAICS Code:</b>	622111				
<b>NAICS Desc:</b>	GENERAL (EXCEPT PAEDIATRIC) HOSPITALS				
<b>Waste Code:</b>	312				
<b>Waste Class:</b>	PATHOLOGICAL WASTES				
<b>Waste Char:</b>	P				
<b>Waste Charac Desc:</b>	PATHOLOGICAL				
<b>Count Manifests:</b>	1034				
<b>Sum Received Qty:</b>	407159				
<b>Gen District:</b>	504				
<b>Gen District Office Name:</b>	NORTH BAY AREA OFFIC0 504				
<b>Gen Region Code:</b>	06				
<b>Gen Region Office Name:</b>	NORTHERN REGION				
<b>NAICS Code:</b>	622111				
<b>NAICS Desc:</b>	GENERAL (EXCEPT PAEDIATRIC) HOSPITALS				
<b>Waste Code:</b>	312				
<b>Waste Class:</b>	PATHOLOGICAL WASTES				
<b>Waste Char:</b>	P				
<b>Waste Charac Desc:</b>	PATHOLOGICAL				
<b>Count Manifests:</b>	1				

<i>Map Key</i>	<i>Number of Records</i>	<i>Direction/ Distance (m)</i>	<i>Elev/Diff (m)</i>	<i>Site</i>	<i>DB</i>
<b>Sum Received Qty:</b>		298			
<b>Gen District:</b>		301			
<b>Gen District Office Name:</b>		TORONTO DISTRICT OFFICE 301			
<b>Gen Region Code:</b>		03			
<b>Gen Region Office Name:</b>		CENTRAL REGION			
<b>NAICS Code:</b>		622310			
<b>NAICS Desc:</b>		SPECIALTY (EXCEPT PSYCHIATRIC AND SUBSTANCE ABUSE) HOSPITALS			
<b>Waste Code:</b>		312			
<b>Waste Class:</b>		PATHOLOGICAL WASTES			
<b>Waste Char:</b>		P			
<b>Waste Charac Desc:</b>		PATHOLOGICAL			
<b>Count Manifests:</b>		1			
<b>Sum Received Qty:</b>		226			
<b>Gen District:</b>		402			
<b>Gen District Office Name:</b>		OTTAWA DISTRICT OFFICE 402			
<b>Gen Region Code:</b>		04			
<b>Gen Region Office Name:</b>		EASTERN REGION			
<b>NAICS Code:</b>		551114			
<b>NAICS Desc:</b>					
<b>Waste Code:</b>		312			
<b>Waste Class:</b>		PATHOLOGICAL WASTES			
<b>Waste Char:</b>		P			
<b>Waste Charac Desc:</b>		PATHOLOGICAL			
<b>Count Manifests:</b>		126			
<b>Sum Received Qty:</b>		1809			
<b>Gen District:</b>		401			
<b>Gen District Office Name:</b>		KINGSTON DISTRICT OFFICE 401			
<b>Gen Region Code:</b>		04			
<b>Gen Region Office Name:</b>		EASTERN REGION			
<b>NAICS Code:</b>		601101			
<b>NAICS Desc:</b>					
<b>Waste Code:</b>		312			
<b>Waste Class:</b>		PATHOLOGICAL WASTES			
<b>Waste Char:</b>		P			
<b>Waste Charac Desc:</b>		PATHOLOGICAL			
<b>Count Manifests:</b>		2			
<b>Sum Received Qty:</b>		17			
<b>Gen District:</b>		402			
<b>Gen District Office Name:</b>		OTTAWA DISTRICT OFFICE 402			
<b>Gen Region Code:</b>		04			
<b>Gen Region Office Name:</b>		EASTERN REGION			
<b>NAICS Code:</b>		912120			
<b>NAICS Desc:</b>					
<b>Waste Code:</b>		312			
<b>Waste Class:</b>		PATHOLOGICAL WASTES			
<b>Waste Char:</b>		P			
<b>Waste Charac Desc:</b>		PATHOLOGICAL			
<b>Count Manifests:</b>		2			
<b>Sum Received Qty:</b>		109			
<b>Gen District:</b>		402			
<b>Gen District Office Name:</b>		OTTAWA DISTRICT OFFICE 402			
<b>Gen Region Code:</b>		04			
<b>Gen Region Office Name:</b>		EASTERN REGION			
<b>NAICS Code:</b>		621610			
<b>NAICS Desc:</b>					
<b>Waste Code:</b>		261			
<b>Waste Class:</b>		PHARMACEUTICALS			
<b>Waste Char:</b>		A			
<b>Waste Charac Desc:</b>		ACUTELY HAZARDOUS WASTE CHEM.			
<b>Count Manifests:</b>		17			
<b>Sum Received Qty:</b>		605			

<i>Map Key</i>	<i>Number of Records</i>	<i>Direction/ Distance (m)</i>	<i>Elev/Diff (m)</i>	<i>Site</i>	<i>DB</i>
<b>Gen District:</b>		403			
<b>Gen District Office Name:</b>		CORNWALL AREA OFFICE 403			
<b>Gen Region Code:</b>		04			
<b>Gen Region Office Name:</b>		EASTERN REGION			
<b>NAICS Code:</b>		621610			
<b>NAICS Desc:</b>					
<b>Waste Code:</b>		261			
<b>Waste Class:</b>		PHARMACEUTICALS			
<b>Waste Char:</b>		A			
<b>Waste Charac Desc:</b>		ACUTELY HAZARDOUS WASTE CHEM.			
<b>Count Manifests:</b>		5			
<b>Sum Received Qty:</b>		224			
<b>Gen District:</b>		402			
<b>Gen District Office Name:</b>		OTTAWA DISTRICT OFFICE 402			
<b>Gen Region Code:</b>		04			
<b>Gen Region Office Name:</b>		EASTERN REGION			
<b>NAICS Code:</b>		446110			
<b>NAICS Desc:</b>					
<b>Waste Code:</b>		312			
<b>Waste Class:</b>		PATHOLOGICAL WASTES			
<b>Waste Char:</b>		P			
<b>Waste Charac Desc:</b>		PATHOLOGICAL			
<b>Count Manifests:</b>		15			
<b>Sum Received Qty:</b>		577			
<b>Gen District:</b>		403			
<b>Gen District Office Name:</b>		CORNWALL AREA OFFICE 403			
<b>Gen Region Code:</b>		04			
<b>Gen Region Office Name:</b>		EASTERN REGION			
<b>NAICS Code:</b>		446110			
<b>NAICS Desc:</b>					
<b>Waste Code:</b>		312			
<b>Waste Class:</b>		PATHOLOGICAL WASTES			
<b>Waste Char:</b>		P			
<b>Waste Charac Desc:</b>		PATHOLOGICAL			
<b>Count Manifests:</b>		43			
<b>Sum Received Qty:</b>		595			
<b>Gen District:</b>		403			
<b>Gen District Office Name:</b>		CORNWALL AREA OFFICE 403			
<b>Gen Region Code:</b>		04			
<b>Gen Region Office Name:</b>		EASTERN REGION			
<b>NAICS Code:</b>		621150			
<b>NAICS Desc:</b>					
<b>Waste Code:</b>		312			
<b>Waste Class:</b>		PATHOLOGICAL WASTES			
<b>Waste Char:</b>		P			
<b>Waste Charac Desc:</b>		PATHOLOGICAL			
<b>Count Manifests:</b>		44			
<b>Sum Received Qty:</b>		6859			
<b>Gen District:</b>		402			
<b>Gen District Office Name:</b>		OTTAWA DISTRICT OFFICE 402			
<b>Gen Region Code:</b>		04			
<b>Gen Region Office Name:</b>		EASTERN REGION			
<b>NAICS Code:</b>		621911			
<b>NAICS Desc:</b>					
<b>Waste Code:</b>		312			
<b>Waste Class:</b>		PATHOLOGICAL WASTES			
<b>Waste Char:</b>		P			
<b>Waste Charac Desc:</b>		PATHOLOGICAL			
<b>Count Manifests:</b>		112			
<b>Sum Received Qty:</b>		2995			

<i>Map Key</i>	<i>Number of Records</i>	<i>Direction/ Distance (m)</i>	<i>Elev/Diff (m)</i>	<i>Site</i>	<i>DB</i>
<b>Gen District:</b>		403			
<b>Gen District Office Name:</b>		CORNWALL AREA OFFICE 403			
<b>Gen Region Code:</b>		04			
<b>Gen Region Office Name:</b>		EASTERN REGION			
<b>NAICS Code:</b>		621911			
<b>NAICS Desc:</b>					
<b>Waste Code:</b>		312			
<b>Waste Class:</b>		PATHOLOGICAL WASTES			
<b>Waste Char:</b>		P			
<b>Waste Charac Desc:</b>		PATHOLOGICAL			
<b>Count Manifests:</b>		6			
<b>Sum Received Qty:</b>		215			
<b>Gen District:</b>		401			
<b>Gen District Office Name:</b>		KINGSTON DISTRICT OFFICE 401			
<b>Gen Region Code:</b>		04			
<b>Gen Region Office Name:</b>		EASTERN REGION			
<b>NAICS Code:</b>		912120			
<b>NAICS Desc:</b>					
<b>Waste Code:</b>		312			
<b>Waste Class:</b>		PATHOLOGICAL WASTES			
<b>Waste Char:</b>		P			
<b>Waste Charac Desc:</b>		PATHOLOGICAL			
<b>Count Manifests:</b>		1			
<b>Sum Received Qty:</b>		19			
<b>Gen District:</b>		402			
<b>Gen District Office Name:</b>		OTTAWA DISTRICT OFFICE 402			
<b>Gen Region Code:</b>		04			
<b>Gen Region Office Name:</b>		EASTERN REGION			
<b>NAICS Code:</b>		611210			
<b>NAICS Desc:</b>					
<b>Waste Code:</b>		312			
<b>Waste Class:</b>		PATHOLOGICAL WASTES			
<b>Waste Char:</b>		P			
<b>Waste Charac Desc:</b>		PATHOLOGICAL			
<b>Count Manifests:</b>		3			
<b>Sum Received Qty:</b>		475			
<b>Gen District:</b>		306			
<b>Gen District Office Name:</b>		YORK DURHAM DISTRICT OFFICE 306			
<b>Gen Region Code:</b>		03			
<b>Gen Region Office Name:</b>		CENTRAL REGION			
<b>NAICS Code:</b>		621494			
<b>NAICS Desc:</b>					
<b>Waste Code:</b>		312			
<b>Waste Class:</b>		PATHOLOGICAL WASTES			
<b>Waste Char:</b>		P			
<b>Waste Charac Desc:</b>		PATHOLOGICAL			
<b>Count Manifests:</b>		2			
<b>Sum Received Qty:</b>		87			
<b>Gen District:</b>		304			
<b>Gen District Office Name:</b>		PETERBOROUGH DISTRICT OFFICE 304			
<b>Gen Region Code:</b>		04			
<b>Gen Region Office Name:</b>		EASTERN REGION			
<b>NAICS Code:</b>		621494			
<b>NAICS Desc:</b>					
<b>Waste Code:</b>		312			
<b>Waste Class:</b>		PATHOLOGICAL WASTES			
<b>Waste Char:</b>		P			
<b>Waste Charac Desc:</b>		PATHOLOGICAL			
<b>Count Manifests:</b>		1			
<b>Sum Received Qty:</b>		683			
<b>Gen District:</b>		401			



<i>Map Key</i>	<i>Number of Records</i>	<i>Direction/ Distance (m)</i>	<i>Elev/Diff (m)</i>	<i>Site</i>	<i>DB</i>
<b>Gen District Office Name:</b>		KINGSTON DISTRICT OFFICE 401			
<b>Gen Region Code:</b>		04			
<b>Gen Region Office Name:</b>		EASTERN REGION			
<b>NAICS Code:</b>		621494			
<b>NAICS Desc:</b>					
<b>Waste Code:</b>		312			
<b>Waste Class:</b>		PATHOLOGICAL WASTES			
<b>Waste Char:</b>		P			
<b>Waste Charac Desc:</b>		PATHOLOGICAL			
<b>Count Manifests:</b>		38			
<b>Sum Received Qty:</b>		5628			
<b>Gen District:</b>		403			
<b>Gen District Office Name:</b>		CORNWALL AREA OFFICE 403			
<b>Gen Region Code:</b>		04			
<b>Gen Region Office Name:</b>		EASTERN REGION			
<b>NAICS Code:</b>		621494			
<b>NAICS Desc:</b>					
<b>Waste Code:</b>		312			
<b>Waste Class:</b>		PATHOLOGICAL WASTES			
<b>Waste Char:</b>		P			
<b>Waste Charac Desc:</b>		PATHOLOGICAL			
<b>Count Manifests:</b>		60			
<b>Sum Received Qty:</b>		15221			
<b>Gen District:</b>		402			
<b>Gen District Office Name:</b>		OTTAWA DISTRICT OFFICE 402			
<b>Gen Region Code:</b>		04			
<b>Gen Region Office Name:</b>		EASTERN REGION			
<b>NAICS Code:</b>		621494			
<b>NAICS Desc:</b>					
<b>Waste Code:</b>		312			
<b>Waste Class:</b>		PATHOLOGICAL WASTES			
<b>Waste Char:</b>		P			
<b>Waste Charac Desc:</b>		PATHOLOGICAL			
<b>Count Manifests:</b>		65			
<b>Sum Received Qty:</b>		1703			
<b>Gen District:</b>		401			
<b>Gen District Office Name:</b>		KINGSTON DISTRICT OFFICE 401			
<b>Gen Region Code:</b>		04			
<b>Gen Region Office Name:</b>		EASTERN REGION			
<b>NAICS Code:</b>		621610			
<b>NAICS Desc:</b>					
<b>Waste Code:</b>		312			
<b>Waste Class:</b>		PATHOLOGICAL WASTES			
<b>Waste Char:</b>		P			
<b>Waste Charac Desc:</b>		PATHOLOGICAL			
<b>Count Manifests:</b>		2			
<b>Sum Received Qty:</b>		70			
<b>Gen District:</b>		305			
<b>Gen District Office Name:</b>		HALTON-PEEL DISTRICT OFFICE 305			
<b>Gen Region Code:</b>		03			
<b>Gen Region Office Name:</b>		CENTRAL REGION			
<b>NAICS Code:</b>		624210			
<b>NAICS Desc:</b>					
<b>Waste Code:</b>		312			
<b>Waste Class:</b>		PATHOLOGICAL WASTES			
<b>Waste Char:</b>		P			
<b>Waste Charac Desc:</b>		PATHOLOGICAL			
<b>Count Manifests:</b>		1			
<b>Sum Received Qty:</b>		3			
<b>Gen District:</b>		402			
<b>Gen District Office Name:</b>		OTTAWA DISTRICT OFFICE 402			

<i>Map Key</i>	<i>Number of Records</i>	<i>Direction/ Distance (m)</i>	<i>Elev/Diff (m)</i>	<i>Site</i>	<i>DB</i>
<b>Gen Region Code:</b>		04			
<b>Gen Region Office Name:</b>		EASTERN REGION			
<b>NAICS Code:</b>		621210			
<b>NAICS Desc:</b>		OFFICES OF DENTISTS			
<b>Waste Code:</b>		148			
<b>Waste Class:</b>		INORGANIC LABORATORY CHEMICALS			
<b>Waste Char:</b>		B			
<b>Waste Charac Desc:</b>		HAZARDOUS WASTE CHEMICAL			
<b>Count Manifests:</b>		5			
<b>Sum Received Qty:</b>		6			
<b>Gen District:</b>		403			
<b>Gen District Office Name:</b>		CORNWALL AREA OFFICE 403			
<b>Gen Region Code:</b>		04			
<b>Gen Region Office Name:</b>		EASTERN REGION			
<b>NAICS Code:</b>		621390			
<b>NAICS Desc:</b>		OFFICES OF ALL OTHER HEALTH PRACTITIONERS			
<b>Waste Code:</b>		261			
<b>Waste Class:</b>		PHARMACEUTICALS			
<b>Waste Char:</b>		A			
<b>Waste Charac Desc:</b>		ACUTELY HAZARDOUS WASTE CHEM.			
<b>Count Manifests:</b>		1			
<b>Sum Received Qty:</b>		10			
<b>Gen District:</b>		301			
<b>Gen District Office Name:</b>		TORONTO DISTRICT OFFICE 301			
<b>Gen Region Code:</b>		03			
<b>Gen Region Office Name:</b>		CENTRAL REGION			
<b>NAICS Code:</b>		622111			
<b>NAICS Desc:</b>		GENERAL (EXCEPT PAEDIATRIC) HOSPITALS			
<b>Waste Code:</b>		261			
<b>Waste Class:</b>		PHARMACEUTICALS			
<b>Waste Char:</b>		A			
<b>Waste Charac Desc:</b>		ACUTELY HAZARDOUS WASTE CHEM.			
<b>Count Manifests:</b>		1			
<b>Sum Received Qty:</b>		14			
<b>Gen District:</b>		402			
<b>Gen District Office Name:</b>		OTTAWA DISTRICT OFFICE 402			
<b>Gen Region Code:</b>		04			
<b>Gen Region Office Name:</b>		EASTERN REGION			
<b>NAICS Code:</b>		562210			
<b>NAICS Desc:</b>		WASTE TREATMENT AND DISPOSAL			
<b>Waste Code:</b>		264			
<b>Waste Class:</b>		PHOTOPROCESSING WASTES			
<b>Waste Char:</b>		T			
<b>Waste Charac Desc:</b>		LEACHATE TOXIC			
<b>Count Manifests:</b>		3			
<b>Sum Received Qty:</b>		66			
<b>Gen District:</b>		401			
<b>Gen District Office Name:</b>		KINGSTON DISTRICT OFFICE 401			
<b>Gen Region Code:</b>		04			
<b>Gen Region Office Name:</b>		EASTERN REGION			
<b>NAICS Code:</b>		311515			
<b>NAICS Desc:</b>		BUTTER, CHEESE, AND DRY AND CONDENSED DAIRY PRODUCT MANUFACTURING, BUTTER, CHEESE, AND DRY AND CONDENSED DAIRY PRODUCTS MANUFACTURING			
<b>Waste Code:</b>		312			
<b>Waste Class:</b>		PATHOLOGICAL WASTES			
<b>Waste Char:</b>		P			
<b>Waste Charac Desc:</b>		PATHOLOGICAL			
<b>Count Manifests:</b>		1			
<b>Sum Received Qty:</b>		57			
<b>Gen District:</b>		403			
<b>Gen District Office Name:</b>		CORNWALL AREA OFFICE 403			

<i>Map Key</i>	<i>Number of Records</i>	<i>Direction/ Distance (m)</i>	<i>Elev/Diff (m)</i>	<i>Site</i>	<i>DB</i>
<b>Gen Region Code:</b>		04			
<b>Gen Region Office Name:</b>		EASTERN REGION			
<b>NAICS Code:</b>		311515			
<b>NAICS Desc:</b>		BUTTER, CHEESE, AND DRY AND CONDENSED DAIRY PRODUCT MANUFACTURING, BUTTER, CHEESE, AND DRY AND CONDENSED DAIRY PRODUCTS MANUFACTURING			
<b>Waste Code:</b>		312			
<b>Waste Class:</b>		PATHOLOGICAL WASTES			
<b>Waste Char:</b>		P			
<b>Waste Charac Desc:</b>		PATHOLOGICAL			
<b>Count Manifests:</b>		4			
<b>Sum Received Qty:</b>		80			
<b>Gen District:</b>		402			
<b>Gen District Office Name:</b>		OTTAWA DISTRICT OFFICE 402			
<b>Gen Region Code:</b>		04			
<b>Gen Region Office Name:</b>		EASTERN REGION			
<b>NAICS Code:</b>		622112			
<b>NAICS Desc:</b>					
<b>Waste Code:</b>		261			
<b>Waste Class:</b>		PHARMACEUTICALS			
<b>Waste Char:</b>		B			
<b>Waste Charac Desc:</b>		HAZARDOUS WASTE CHEMICAL			
<b>Count Manifests:</b>		79			
<b>Sum Received Qty:</b>		12103			
<b>Gen District:</b>		402			
<b>Gen District Office Name:</b>		OTTAWA DISTRICT OFFICE 402			
<b>Gen Region Code:</b>		04			
<b>Gen Region Office Name:</b>		EASTERN REGION			
<b>NAICS Code:</b>		621911			
<b>NAICS Desc:</b>					
<b>Waste Code:</b>		261			
<b>Waste Class:</b>		PHARMACEUTICALS			
<b>Waste Char:</b>		A			
<b>Waste Charac Desc:</b>		ACUTELY HAZARDOUS WASTE CHEM.			
<b>Count Manifests:</b>		38			
<b>Sum Received Qty:</b>		392			
<b>Gen District:</b>		304			
<b>Gen District Office Name:</b>		PETERBOROUGH DISTRICT OFFICE 304			
<b>Gen Region Code:</b>		04			
<b>Gen Region Office Name:</b>		EASTERN REGION			
<b>NAICS Code:</b>		621494			
<b>NAICS Desc:</b>					
<b>Waste Code:</b>		261			
<b>Waste Class:</b>		PHARMACEUTICALS			
<b>Waste Char:</b>		A			
<b>Waste Charac Desc:</b>		ACUTELY HAZARDOUS WASTE CHEM.			
<b>Count Manifests:</b>		1			
<b>Sum Received Qty:</b>		114			
<b>Gen District:</b>		305			
<b>Gen District Office Name:</b>		HALTON-PEEL DISTRICT OFFICE 305			
<b>Gen Region Code:</b>		03			
<b>Gen Region Office Name:</b>		CENTRAL REGION			
<b>NAICS Code:</b>		325410			
<b>NAICS Desc:</b>		PHARMACEUTICAL AND MEDICINE MANUFACTURING			
<b>Waste Code:</b>		312			
<b>Waste Class:</b>		PATHOLOGICAL WASTES			
<b>Waste Char:</b>		P			
<b>Waste Charac Desc:</b>		PATHOLOGICAL			
<b>Count Manifests:</b>		5			
<b>Sum Received Qty:</b>		511			
<b>Gen District:</b>		402			
<b>Gen District Office Name:</b>		OTTAWA DISTRICT OFFICE 402			

<i>Map Key</i>	<i>Number of Records</i>	<i>Direction/ Distance (m)</i>	<i>Elev/Diff (m)</i>	<i>Site</i>	<i>DB</i>
<b>Gen Region Code:</b>		04			
<b>Gen Region Office Name:</b>		EASTERN REGION			
<b>NAICS Code:</b>		327910			
<b>NAICS Desc:</b>		ABRASIVE PRODUCT MANUFACTURING			
<b>Waste Code:</b>		312			
<b>Waste Class:</b>		PATHOLOGICAL WASTES			
<b>Waste Char:</b>		P			
<b>Waste Charac Desc:</b>		PATHOLOGICAL			
<b>Count Manifests:</b>		3			
<b>Sum Received Qty:</b>		5			
<b>Gen District:</b>		402			
<b>Gen District Office Name:</b>		OTTAWA DISTRICT OFFICE 402			
<b>Gen Region Code:</b>		04			
<b>Gen Region Office Name:</b>		EASTERN REGION			
<b>NAICS Code:</b>		561722			
<b>NAICS Desc:</b>		JANITORIAL SERVICES (EXCEPT WINDOW CLEANING)			
<b>Waste Code:</b>		312			
<b>Waste Class:</b>		PATHOLOGICAL WASTES			
<b>Waste Char:</b>		P			
<b>Waste Charac Desc:</b>		PATHOLOGICAL			
<b>Count Manifests:</b>		4			
<b>Sum Received Qty:</b>		62			
<b>Gen District:</b>		402			
<b>Gen District Office Name:</b>		OTTAWA DISTRICT OFFICE 402			
<b>Gen Region Code:</b>		04			
<b>Gen Region Office Name:</b>		EASTERN REGION			
<b>NAICS Code:</b>		325410			
<b>NAICS Desc:</b>		PHARMACEUTICAL AND MEDICINE MANUFACTURING			
<b>Waste Code:</b>		261			
<b>Waste Class:</b>		PHARMACEUTICALS			
<b>Waste Char:</b>		A			
<b>Waste Charac Desc:</b>		ACUTELY HAZARDOUS WASTE CHEM.			
<b>Count Manifests:</b>		10			
<b>Sum Received Qty:</b>		66			
<b>Gen District:</b>		402			
<b>Gen District Office Name:</b>		OTTAWA DISTRICT OFFICE 402			
<b>Gen Region Code:</b>		04			
<b>Gen Region Office Name:</b>		EASTERN REGION			
<b>NAICS Code:</b>		611510			
<b>NAICS Desc:</b>		TECHNICAL AND TRADE SCHOOLS			
<b>Waste Code:</b>		312			
<b>Waste Class:</b>		PATHOLOGICAL WASTES			
<b>Waste Char:</b>		P			
<b>Waste Charac Desc:</b>		PATHOLOGICAL			
<b>Count Manifests:</b>		6			
<b>Sum Received Qty:</b>		71			
<b>Gen District:</b>		301			
<b>Gen District Office Name:</b>		TORONTO DISTRICT OFFICE 301			
<b>Gen Region Code:</b>		03			
<b>Gen Region Office Name:</b>		CENTRAL REGION			
<b>NAICS Code:</b>		621110			
<b>NAICS Desc:</b>		OFFICES OF PHYSICIANS			
<b>Waste Code:</b>		312			
<b>Waste Class:</b>		PATHOLOGICAL WASTES			
<b>Waste Char:</b>		P			
<b>Waste Charac Desc:</b>		PATHOLOGICAL			
<b>Count Manifests:</b>		5			
<b>Sum Received Qty:</b>		99			
<b>Gen District:</b>		402			
<b>Gen District Office Name:</b>		OTTAWA DISTRICT OFFICE 402			
<b>Gen Region Code:</b>		04			

<i>Map Key</i>	<i>Number of Records</i>	<i>Direction/ Distance (m)</i>	<i>Elev/Diff (m)</i>	<i>Site</i>	<i>DB</i>
<b>Gen Region Office Name:</b>		EASTERN REGION			
<b>NAICS Code:</b>		621210			
<b>NAICS Desc:</b>		OFFICES OF DENTISTS			
<b>Waste Code:</b>		261			
<b>Waste Class:</b>		PHARMACEUTICALS			
<b>Waste Char:</b>		A			
<b>Waste Charac Desc:</b>		ACUTELY HAZARDOUS WASTE CHEM.			
<b>Count Manifests:</b>		13			
<b>Sum Received Qty:</b>		371			
<b>Gen District:</b>		402			
<b>Gen District Office Name:</b>		OTTAWA DISTRICT OFFICE 402			
<b>Gen Region Code:</b>		04			
<b>Gen Region Office Name:</b>		EASTERN REGION			
<b>NAICS Code:</b>		621510			
<b>NAICS Desc:</b>		MEDICAL AND DIAGNOSTIC LABORATORIES			
<b>Waste Code:</b>		261			
<b>Waste Class:</b>		PHARMACEUTICALS			
<b>Waste Char:</b>		A			
<b>Waste Charac Desc:</b>		ACUTELY HAZARDOUS WASTE CHEM.			
<b>Count Manifests:</b>		1			
<b>Sum Received Qty:</b>		6			
<b>Gen District:</b>		302			
<b>Gen District Office Name:</b>		BARRIE DISTRICT OFFICE 302			
<b>Gen Region Code:</b>		01			
<b>Gen Region Office Name:</b>		SOUTHWESTERN REGION			
<b>NAICS Code:</b>		622111			
<b>NAICS Desc:</b>		GENERAL (EXCEPT PAEDIATRIC) HOSPITALS			
<b>Waste Code:</b>		261			
<b>Waste Class:</b>		PHARMACEUTICALS			
<b>Waste Char:</b>		A			
<b>Waste Charac Desc:</b>		ACUTELY HAZARDOUS WASTE CHEM.			
<b>Count Manifests:</b>		2			
<b>Sum Received Qty:</b>		26			
<b>Gen District:</b>		401			
<b>Gen District Office Name:</b>		KINGSTON DISTRICT OFFICE 401			
<b>Gen Region Code:</b>		04			
<b>Gen Region Office Name:</b>		EASTERN REGION			
<b>NAICS Code:</b>		621210			
<b>NAICS Desc:</b>		OFFICES OF DENTISTS			
<b>Waste Code:</b>		312			
<b>Waste Class:</b>		PATHOLOGICAL WASTES			
<b>Waste Char:</b>		P			
<b>Waste Charac Desc:</b>		PATHOLOGICAL			
<b>Count Manifests:</b>		7			
<b>Sum Received Qty:</b>		66			
<b>Gen District:</b>		302			
<b>Gen District Office Name:</b>		BARRIE DISTRICT OFFICE 302			
<b>Gen Region Code:</b>		01			
<b>Gen Region Office Name:</b>		SOUTHWESTERN REGION			
<b>NAICS Code:</b>		621420			
<b>NAICS Desc:</b>		OUT-PATIENT MENTAL HEALTH AND SUBSTANCE ABUSE CENTRES			
<b>Waste Code:</b>		312			
<b>Waste Class:</b>		PATHOLOGICAL WASTES			
<b>Waste Char:</b>		P			
<b>Waste Charac Desc:</b>		PATHOLOGICAL			
<b>Count Manifests:</b>		1			
<b>Sum Received Qty:</b>		7			
<b>Gen District:</b>		403			
<b>Gen District Office Name:</b>		CORNWALL AREA OFFICE 403			
<b>Gen Region Code:</b>		04			
<b>Gen Region Office Name:</b>		EASTERN REGION			

<i>Map Key</i>	<i>Number of Records</i>	<i>Direction/ Distance (m)</i>	<i>Elev/Diff (m)</i>	<i>Site</i>	<i>DB</i>
<b>NAICS Code:</b>		325410			
<b>NAICS Desc:</b>		PHARMACEUTICAL AND MEDICINE MANUFACTURING			
<b>Waste Code:</b>		312			
<b>Waste Class:</b>		PATHOLOGICAL WASTES			
<b>Waste Char:</b>		P			
<b>Waste Charac Desc:</b>		PATHOLOGICAL			
<b>Count Manifests:</b>		4			
<b>Sum Received Qty:</b>		18			
<b>Gen District:</b>		403			
<b>Gen District Office Name:</b>		CORNWALL AREA OFFICE 403			
<b>Gen Region Code:</b>		04			
<b>Gen Region Office Name:</b>		EASTERN REGION			
<b>NAICS Code:</b>		446110			
<b>NAICS Desc:</b>					
<b>Waste Code:</b>		261			
<b>Waste Class:</b>		PHARMACEUTICALS			
<b>Waste Char:</b>		A			
<b>Waste Charac Desc:</b>		ACUTELY HAZARDOUS WASTE CHEM.			
<b>Count Manifests:</b>		41			
<b>Sum Received Qty:</b>		656			
<b>Gen District:</b>		301			
<b>Gen District Office Name:</b>		TORONTO DISTRICT OFFICE 301			
<b>Gen Region Code:</b>		03			
<b>Gen Region Office Name:</b>		CENTRAL REGION			
<b>NAICS Code:</b>		621510			
<b>NAICS Desc:</b>		MEDICAL AND DIAGNOSTIC LABORATORIES			
<b>Waste Code:</b>		312			
<b>Waste Class:</b>		PATHOLOGICAL WASTES			
<b>Waste Char:</b>		P			
<b>Waste Charac Desc:</b>		PATHOLOGICAL			
<b>Count Manifests:</b>		4			
<b>Sum Received Qty:</b>		284			
<b>Gen District:</b>		305			
<b>Gen District Office Name:</b>		HALTON-PEEL DISTRICT OFFICE 305			
<b>Gen Region Code:</b>		03			
<b>Gen Region Office Name:</b>		CENTRAL REGION			
<b>NAICS Code:</b>		621510			
<b>NAICS Desc:</b>		MEDICAL AND DIAGNOSTIC LABORATORIES			
<b>Waste Code:</b>		312			
<b>Waste Class:</b>		PATHOLOGICAL WASTES			
<b>Waste Char:</b>		P			
<b>Waste Charac Desc:</b>		PATHOLOGICAL			
<b>Count Manifests:</b>		4			
<b>Sum Received Qty:</b>		1037			
<b>Gen District:</b>		302			
<b>Gen District Office Name:</b>		BARRIE DISTRICT OFFICE 302			
<b>Gen Region Code:</b>		01			
<b>Gen Region Office Name:</b>		SOUTHWESTERN REGION			
<b>NAICS Code:</b>		621990			
<b>NAICS Desc:</b>		ALL OTHER AMBULATORY HEALTH CARE SERVICES			
<b>Waste Code:</b>		312			
<b>Waste Class:</b>		PATHOLOGICAL WASTES			
<b>Waste Char:</b>		P			
<b>Waste Charac Desc:</b>		PATHOLOGICAL			
<b>Count Manifests:</b>		1			
<b>Sum Received Qty:</b>		60			
<b>Gen District:</b>		301			
<b>Gen District Office Name:</b>		TORONTO DISTRICT OFFICE 301			
<b>Gen Region Code:</b>		03			
<b>Gen Region Office Name:</b>		CENTRAL REGION			
<b>NAICS Code:</b>		621990			

<i>Map Key</i>	<i>Number of Records</i>	<i>Direction/ Distance (m)</i>	<i>Elev/Diff (m)</i>	<i>Site</i>	<i>DB</i>
<b>NAICS Desc:</b>		ALL OTHER AMBULATORY HEALTH CARE SERVICES			
<b>Waste Code:</b>		312			
<b>Waste Class:</b>		PATHOLOGICAL WASTES			
<b>Waste Char:</b>		P			
<b>Waste Charac Desc:</b>		PATHOLOGICAL			
<b>Count Manifests:</b>		1			
<b>Sum Received Qty:</b>		28			
<b>Gen District:</b>		402			
<b>Gen District Office Name:</b>		OTTAWA DISTRICT OFFICE 402			
<b>Gen Region Code:</b>		04			
<b>Gen Region Office Name:</b>		EASTERN REGION			
<b>NAICS Code:</b>		622111			
<b>NAICS Desc:</b>		GENERAL (EXCEPT PAEDIATRIC) HOSPITALS			
<b>Waste Code:</b>		312			
<b>Waste Class:</b>		PATHOLOGICAL WASTES			
<b>Waste Char:</b>		B			
<b>Waste Charac Desc:</b>		HAZARDOUS WASTE CHEMICAL			
<b>Count Manifests:</b>		3			
<b>Sum Received Qty:</b>		58			
<b>Gen District:</b>		403			
<b>Gen District Office Name:</b>		CORNWALL AREA OFFICE 403			
<b>Gen Region Code:</b>		04			
<b>Gen Region Office Name:</b>		EASTERN REGION			
<b>NAICS Code:</b>		621990			
<b>NAICS Desc:</b>		ALL OTHER AMBULATORY HEALTH CARE SERVICES			
<b>Waste Code:</b>		261			
<b>Waste Class:</b>		PHARMACEUTICALS			
<b>Waste Char:</b>		A			
<b>Waste Charac Desc:</b>		ACUTELY HAZARDOUS WASTE CHEM.			
<b>Count Manifests:</b>		14			
<b>Sum Received Qty:</b>		180			
<b>Gen District:</b>		402			
<b>Gen District Office Name:</b>		OTTAWA DISTRICT OFFICE 402			
<b>Gen Region Code:</b>		04			
<b>Gen Region Office Name:</b>		EASTERN REGION			
<b>NAICS Code:</b>		621494			
<b>NAICS Desc:</b>					
<b>Waste Code:</b>		261			
<b>Waste Class:</b>		PHARMACEUTICALS			
<b>Waste Char:</b>		A			
<b>Waste Charac Desc:</b>		ACUTELY HAZARDOUS WASTE CHEM.			
<b>Count Manifests:</b>		37			
<b>Sum Received Qty:</b>		469			
<b>Gen District:</b>		306			
<b>Gen District Office Name:</b>		YORK DURHAM DISTRICT OFFICE 306			
<b>Gen Region Code:</b>		03			
<b>Gen Region Office Name:</b>		CENTRAL REGION			
<b>NAICS Code:</b>		622111			
<b>NAICS Desc:</b>		GENERAL (EXCEPT PAEDIATRIC) HOSPITALS			
<b>Waste Code:</b>		261			
<b>Waste Class:</b>		PHARMACEUTICALS			
<b>Waste Char:</b>		A			
<b>Waste Charac Desc:</b>		ACUTELY HAZARDOUS WASTE CHEM.			
<b>Count Manifests:</b>		2			
<b>Sum Received Qty:</b>		57			
<b>Gen District:</b>		402			
<b>Gen District Office Name:</b>		OTTAWA DISTRICT OFFICE 402			
<b>Gen Region Code:</b>		04			
<b>Gen Region Office Name:</b>		EASTERN REGION			
<b>NAICS Code:</b>		622111			
<b>NAICS Desc:</b>		GENERAL (EXCEPT PAEDIATRIC) HOSPITALS			

<i>Map Key</i>	<i>Number of Records</i>	<i>Direction/ Distance (m)</i>	<i>Elev/Diff (m)</i>	<i>Site</i>	<i>DB</i>
<b>Waste Code:</b>		261			
<b>Waste Class:</b>		PHARMACEUTICALS			
<b>Waste Char:</b>		B			
<b>Waste Charac Desc:</b>		HAZARDOUS WASTE CHEMICAL			
<b>Count Manifests:</b>		30			
<b>Sum Received Qty:</b>		675			
<b>Gen District:</b>		504			
<b>Gen District Office Name:</b>		NORTH BAY AREA OFFIC0 504			
<b>Gen Region Code:</b>		06			
<b>Gen Region Office Name:</b>		NORTHERN REGION			
<b>NAICS Code:</b>		622111			
<b>NAICS Desc:</b>		GENERAL (EXCEPT PAEDIATRIC) HOSPITALS			
<b>Waste Code:</b>		261			
<b>Waste Class:</b>		PHARMACEUTICALS			
<b>Waste Char:</b>		A			
<b>Waste Charac Desc:</b>		ACUTELY HAZARDOUS WASTE CHEM.			
<b>Count Manifests:</b>		1			
<b>Sum Received Qty:</b>		10			
<b>Gen District:</b>		403			
<b>Gen District Office Name:</b>		CORNWALL AREA OFFICE 403			
<b>Gen Region Code:</b>		04			
<b>Gen Region Office Name:</b>		EASTERN REGION			
<b>NAICS Code:</b>		541990			
<b>NAICS Desc:</b>		ALL OTHER PROFESSIONAL, SCIENTIFIC AND TECHNICAL SERVICES			
<b>Waste Code:</b>		312			
<b>Waste Class:</b>		PATHOLOGICAL WASTES			
<b>Waste Char:</b>		P			
<b>Waste Charac Desc:</b>		PATHOLOGICAL			
<b>Count Manifests:</b>		2			
<b>Sum Received Qty:</b>		20			
<b>Gen District:</b>		402			
<b>Gen District Office Name:</b>		OTTAWA DISTRICT OFFICE 402			
<b>Gen Region Code:</b>		04			
<b>Gen Region Office Name:</b>		EASTERN REGION			
<b>NAICS Code:</b>		331491			
<b>NAICS Desc:</b>					
<b>Waste Code:</b>		312			
<b>Waste Class:</b>		PATHOLOGICAL WASTES			
<b>Waste Char:</b>		P			
<b>Waste Charac Desc:</b>		PATHOLOGICAL			
<b>Count Manifests:</b>		1			
<b>Sum Received Qty:</b>		2			
<b>Gen District:</b>		306			
<b>Gen District Office Name:</b>		YORK DURHAM DISTRICT OFFICE 306			
<b>Gen Region Code:</b>		03			
<b>Gen Region Office Name:</b>		CENTRAL REGION			
<b>NAICS Code:</b>		621494			
<b>NAICS Desc:</b>					
<b>Waste Code:</b>		261			
<b>Waste Class:</b>		PHARMACEUTICALS			
<b>Waste Char:</b>		A			
<b>Waste Charac Desc:</b>		ACUTELY HAZARDOUS WASTE CHEM.			
<b>Count Manifests:</b>		1			
<b>Sum Received Qty:</b>		20			
<b>Gen District:</b>		301			
<b>Gen District Office Name:</b>		TORONTO DISTRICT OFFICE 301			
<b>Gen Region Code:</b>		03			
<b>Gen Region Office Name:</b>		CENTRAL REGION			
<b>NAICS Code:</b>		611310			
<b>NAICS Desc:</b>		UNIVERSITIES			
<b>Waste Code:</b>		312			



<i>Map Key</i>	<i>Number of Records</i>	<i>Direction/ Distance (m)</i>	<i>Elev/Diff (m)</i>	<i>Site</i>	<i>DB</i>
<b>Waste Class:</b>		PATHOLOGICAL WASTES			
<b>Waste Char:</b>		P			
<b>Waste Charac Desc:</b>		PATHOLOGICAL			
<b>Count Manifests:</b>		1			
<b>Sum Received Qty:</b>		200			
<b>Gen District:</b>		402			
<b>Gen District Office Name:</b>		OTTAWA DISTRICT OFFICE 402			
<b>Gen Region Code:</b>		04			
<b>Gen Region Office Name:</b>		EASTERN REGION			
<b>NAICS Code:</b>		611690			
<b>NAICS Desc:</b>		ALL OTHER SCHOOLS AND INSTRUCTION			
<b>Waste Code:</b>		312			
<b>Waste Class:</b>		PATHOLOGICAL WASTES			
<b>Waste Char:</b>		P			
<b>Waste Charac Desc:</b>		PATHOLOGICAL			
<b>Count Manifests:</b>		16			
<b>Sum Received Qty:</b>		394			
<b>Gen District:</b>		402			
<b>Gen District Office Name:</b>		OTTAWA DISTRICT OFFICE 402			
<b>Gen Region Code:</b>		04			
<b>Gen Region Office Name:</b>		EASTERN REGION			
<b>NAICS Code:</b>		514122			
<b>NAICS Desc:</b>		ARCHIVES			
<b>Waste Code:</b>		261			
<b>Waste Class:</b>		PHARMACEUTICALS			
<b>Waste Char:</b>		A			
<b>Waste Charac Desc:</b>		ACUTELY HAZARDOUS WASTE CHEM.			
<b>Count Manifests:</b>		75			
<b>Sum Received Qty:</b>		2658			
<b>Gen District:</b>		401			
<b>Gen District Office Name:</b>		KINGSTON DISTRICT OFFICE 401			
<b>Gen Region Code:</b>		04			
<b>Gen Region Office Name:</b>		EASTERN REGION			
<b>NAICS Code:</b>		621911			
<b>NAICS Desc:</b>					
<b>Waste Code:</b>		312			
<b>Waste Class:</b>		PATHOLOGICAL WASTES			
<b>Waste Char:</b>		P			
<b>Waste Charac Desc:</b>		PATHOLOGICAL			
<b>Count Manifests:</b>		3			
<b>Sum Received Qty:</b>		30			
<b>Gen District:</b>		401			
<b>Gen District Office Name:</b>		KINGSTON DISTRICT OFFICE 401			
<b>Gen Region Code:</b>		04			
<b>Gen Region Office Name:</b>		EASTERN REGION			
<b>NAICS Code:</b>		621990			
<b>NAICS Desc:</b>		ALL OTHER AMBULATORY HEALTH CARE SERVICES			
<b>Waste Code:</b>		261			
<b>Waste Class:</b>		PHARMACEUTICALS			
<b>Waste Char:</b>		A			
<b>Waste Charac Desc:</b>		ACUTELY HAZARDOUS WASTE CHEM.			
<b>Count Manifests:</b>		3			
<b>Sum Received Qty:</b>		183			
<b>Gen District:</b>		101			
<b>Gen District Office Name:</b>		LONDON DISTRICT OFFICE 101			
<b>Gen Region Code:</b>		01			
<b>Gen Region Office Name:</b>		SOUTHWESTERN REGION			
<b>NAICS Code:</b>		622111			
<b>NAICS Desc:</b>		GENERAL (EXCEPT PAEDIATRIC) HOSPITALS			
<b>Waste Code:</b>		261			
<b>Waste Class:</b>		PHARMACEUTICALS			

<b>Map Key</b>	<b>Number of Records</b>	<b>Direction/ Distance (m)</b>	<b>Elev/Diff (m)</b>	<b>Site</b>	<b>DB</b>
<b>Waste Char:</b>		A			
<b>Waste Charac Desc:</b>		ACUTELY HAZARDOUS WASTE CHEM.			
<b>Count Manifests:</b>	4				
<b>Sum Received Qty:</b>	571				
<b>Gen District:</b>	104				
<b>Gen District Office Name:</b>	OWEN SOUND AREA OFFICE 104				
<b>Gen Region Code:</b>	01				
<b>Gen Region Office Name:</b>	SOUTHWESTERN REGION				
<b>NAICS Code:</b>	622111				
<b>NAICS Desc:</b>	GENERAL (EXCEPT PAEDIATRIC) HOSPITALS				
<b>Waste Code:</b>	261				
<b>Waste Class:</b>	PHARMACEUTICALS				
<b>Waste Char:</b>	A				
<b>Waste Charac Desc:</b>	ACUTELY HAZARDOUS WASTE CHEM.				
<b>Count Manifests:</b>	1				
<b>Sum Received Qty:</b>	65				
<b>Gen District:</b>	401				
<b>Gen District Office Name:</b>	KINGSTON DISTRICT OFFICE 401				
<b>Gen Region Code:</b>	04				
<b>Gen Region Office Name:</b>	EASTERN REGION				
<b>NAICS Code:</b>	622111				
<b>NAICS Desc:</b>	GENERAL (EXCEPT PAEDIATRIC) HOSPITALS				
<b>Waste Code:</b>	261				
<b>Waste Class:</b>	PHARMACEUTICALS				
<b>Waste Char:</b>	A				
<b>Waste Charac Desc:</b>	ACUTELY HAZARDOUS WASTE CHEM.				
<b>Count Manifests:</b>	37				
<b>Sum Received Qty:</b>	1261				
<b>Gen District:</b>	401				
<b>Gen District Office Name:</b>	KINGSTON DISTRICT OFFICE 401				
<b>Gen Region Code:</b>	04				
<b>Gen Region Office Name:</b>	EASTERN REGION				
<b>NAICS Code:</b>	622210				
<b>NAICS Desc:</b>	PSYCHIATRIC AND SUBSTANCE ABUSE HOSPITALS				
<b>Waste Code:</b>	261				
<b>Waste Class:</b>	PHARMACEUTICALS				
<b>Waste Char:</b>	A				
<b>Waste Charac Desc:</b>	ACUTELY HAZARDOUS WASTE CHEM.				
<b>Count Manifests:</b>	2				
<b>Sum Received Qty:</b>	155				
<b>Gen District:</b>	402				
<b>Gen District Office Name:</b>	OTTAWA DISTRICT OFFICE 402				
<b>Gen Region Code:</b>	04				
<b>Gen Region Office Name:</b>	EASTERN REGION				
<b>NAICS Code:</b>	623110				
<b>NAICS Desc:</b>					
<b>Waste Code:</b>	261				
<b>Waste Class:</b>	PHARMACEUTICALS				
<b>Waste Char:</b>	A				
<b>Waste Charac Desc:</b>	ACUTELY HAZARDOUS WASTE CHEM.				
<b>Count Manifests:</b>	3				
<b>Sum Received Qty:</b>	31				
<b>Gen District:</b>	402				
<b>Gen District Office Name:</b>	OTTAWA DISTRICT OFFICE 402				
<b>Gen Region Code:</b>	04				
<b>Gen Region Office Name:</b>	EASTERN REGION				
<b>NAICS Code:</b>	621210				
<b>NAICS Desc:</b>	OFFICES OF DENTISTS				
<b>Waste Code:</b>	264				
<b>Waste Class:</b>	PHOTOPROCESSING WASTES				
<b>Waste Char:</b>	L				

<b>Map Key</b>	<b>Number of Records</b>	<b>Direction/ Distance (m)</b>	<b>Elev/Diff (m)</b>	<b>Site</b>	<b>DB</b>
<b>Waste Charac Desc:</b>		LIQUID INDUSTRIAL WASTE			
<b>Count Manifests:</b>	15				
<b>Sum Received Qty:</b>	303				
<b>Gen District:</b>	403				
<b>Gen District Office Name:</b>	CORNWALL AREA OFFICE 403				
<b>Gen Region Code:</b>	04				
<b>Gen Region Office Name:</b>	EASTERN REGION				
<b>NAICS Code:</b>	621620				
<b>NAICS Desc:</b>					
<b>Waste Code:</b>	264				
<b>Waste Class:</b>	PHOTOPROCESSING WASTES				
<b>Waste Char:</b>	L				
<b>Waste Charac Desc:</b>	LIQUID INDUSTRIAL WASTE				
<b>Count Manifests:</b>	1				
<b>Sum Received Qty:</b>	43				
<b>Gen District:</b>	403				
<b>Gen District Office Name:</b>	CORNWALL AREA OFFICE 403				
<b>Gen Region Code:</b>	04				
<b>Gen Region Office Name:</b>	EASTERN REGION				
<b>NAICS Code:</b>	621620				
<b>NAICS Desc:</b>					
<b>Waste Code:</b>	264				
<b>Waste Class:</b>	PHOTOPROCESSING WASTES				
<b>Waste Char:</b>	T				
<b>Waste Charac Desc:</b>	LEACHATE TOXIC				
<b>Count Manifests:</b>	1				
<b>Sum Received Qty:</b>	20				
<b>Gen District:</b>	403				
<b>Gen District Office Name:</b>	CORNWALL AREA OFFICE 403				
<b>Gen Region Code:</b>	04				
<b>Gen Region Office Name:</b>	EASTERN REGION				
<b>NAICS Code:</b>	611690				
<b>NAICS Desc:</b>	ALL OTHER SCHOOLS AND INSTRUCTION				
<b>Waste Code:</b>	312				
<b>Waste Class:</b>	PATHOLOGICAL WASTES				
<b>Waste Char:</b>	P				
<b>Waste Charac Desc:</b>	PATHOLOGICAL				
<b>Count Manifests:</b>	2				
<b>Sum Received Qty:</b>	4				
<b>Gen District:</b>	401				
<b>Gen District Office Name:</b>	KINGSTON DISTRICT OFFICE 401				
<b>Gen Region Code:</b>	04				
<b>Gen Region Office Name:</b>	EASTERN REGION				
<b>NAICS Code:</b>	621390				
<b>NAICS Desc:</b>	OFFICES OF ALL OTHER HEALTH PRACTITIONERS				
<b>Waste Code:</b>	312				
<b>Waste Class:</b>	PATHOLOGICAL WASTES				
<b>Waste Char:</b>	P				
<b>Waste Charac Desc:</b>	PATHOLOGICAL				
<b>Count Manifests:</b>	5				
<b>Sum Received Qty:</b>	88				
<b>Gen District:</b>	305				
<b>Gen District Office Name:</b>	HALTON-PEEL DISTRICT OFFICE 305				
<b>Gen Region Code:</b>	03				
<b>Gen Region Office Name:</b>	CENTRAL REGION				
<b>NAICS Code:</b>	541940				
<b>NAICS Desc:</b>	VETERINARY SERVICES				
<b>Waste Code:</b>	261				
<b>Waste Class:</b>	PHARMACEUTICALS				
<b>Waste Char:</b>	A				
<b>Waste Charac Desc:</b>	ACUTELY HAZARDOUS WASTE CHEM.				

<i>Map Key</i>	<i>Number of Records</i>	<i>Direction/ Distance (m)</i>	<i>Elev/Diff (m)</i>	<i>Site</i>	<i>DB</i>
<b>Count Manifests:</b>	1				
<b>Sum Received Qty:</b>	15				
<b>Gen District:</b>	402				
<b>Gen District Office Name:</b>	OTTAWA DISTRICT OFFICE 402				
<b>Gen Region Code:</b>	04				
<b>Gen Region Office Name:</b>	EASTERN REGION				
<b>NAICS Code:</b>	611210				
<b>NAICS Desc:</b>					
<b>Waste Code:</b>	261				
<b>Waste Class:</b>	PHARMACEUTICALS				
<b>Waste Char:</b>	A				
<b>Waste Charac Desc:</b>	ACUTELY HAZARDOUS WASTE CHEM.				
<b>Count Manifests:</b>	1				
<b>Sum Received Qty:</b>	22				
<b>Gen District:</b>	403				
<b>Gen District Office Name:</b>	CORNWALL AREA OFFICE 403				
<b>Gen Region Code:</b>	04				
<b>Gen Region Office Name:</b>	EASTERN REGION				
<b>NAICS Code:</b>	914110				
<b>NAICS Desc:</b>					
<b>Waste Code:</b>	261				
<b>Waste Class:</b>	PHARMACEUTICALS				
<b>Waste Char:</b>	A				
<b>Waste Charac Desc:</b>	ACUTELY HAZARDOUS WASTE CHEM.				
<b>Count Manifests:</b>	4				
<b>Sum Received Qty:</b>	33				
<b>Gen District:</b>	402				
<b>Gen District Office Name:</b>	OTTAWA DISTRICT OFFICE 402				
<b>Gen Region Code:</b>	04				
<b>Gen Region Office Name:</b>	EASTERN REGION				
<b>NAICS Code:</b>	541940				
<b>NAICS Desc:</b>	VETERINARY SERVICES				
<b>Waste Code:</b>	264				
<b>Waste Class:</b>	PHOTOPROCESSING WASTES				
<b>Waste Char:</b>	T				
<b>Waste Charac Desc:</b>	LEACHATE TOXIC				
<b>Count Manifests:</b>	2				
<b>Sum Received Qty:</b>	87				
<b>Gen District:</b>	402				
<b>Gen District Office Name:</b>	OTTAWA DISTRICT OFFICE 402				
<b>Gen Region Code:</b>	04				
<b>Gen Region Office Name:</b>	EASTERN REGION				
<b>NAICS Code:</b>	562210				
<b>NAICS Desc:</b>	WASTE TREATMENT AND DISPOSAL				
<b>Waste Code:</b>	264				
<b>Waste Class:</b>	PHOTOPROCESSING WASTES				
<b>Waste Char:</b>	L				
<b>Waste Charac Desc:</b>	LIQUID INDUSTRIAL WASTE				
<b>Count Manifests:</b>	3				
<b>Sum Received Qty:</b>	81				
<b>Gen District:</b>	402				
<b>Gen District Office Name:</b>	OTTAWA DISTRICT OFFICE 402				
<b>Gen Region Code:</b>	04				
<b>Gen Region Office Name:</b>	EASTERN REGION				
<b>NAICS Code:</b>	621390				
<b>NAICS Desc:</b>	OFFICES OF ALL OTHER HEALTH PRACTITIONERS				
<b>Waste Code:</b>	264				
<b>Waste Class:</b>	PHOTOPROCESSING WASTES				
<b>Waste Char:</b>	T				
<b>Waste Charac Desc:</b>	LEACHATE TOXIC				
<b>Count Manifests:</b>	1				

<b>Map Key</b>	<b>Number of Records</b>	<b>Direction/ Distance (m)</b>	<b>Elev/Diff (m)</b>	<b>Site</b>	<b>DB</b>
<b>Sum Received Qty:</b>		21			
<b>Gen District:</b>		402			
<b>Gen District Office Name:</b>		OTTAWA DISTRICT OFFICE 402			
<b>Gen Region Code:</b>		04			
<b>Gen Region Office Name:</b>		EASTERN REGION			
<b>NAICS Code:</b>		621420			
<b>NAICS Desc:</b>		OUT-PATIENT MENTAL HEALTH AND SUBSTANCE ABUSE CENTRES			
<b>Waste Code:</b>		312			
<b>Waste Class:</b>		PATHOLOGICAL WASTES			
<b>Waste Char:</b>		P			
<b>Waste Charac Desc:</b>		PATHOLOGICAL			
<b>Count Manifests:</b>		4			
<b>Sum Received Qty:</b>		49			
<b>Gen District:</b>		306			
<b>Gen District Office Name:</b>		YORK DURHAM DISTRICT OFFICE 306			
<b>Gen Region Code:</b>		03			
<b>Gen Region Office Name:</b>		CENTRAL REGION			
<b>NAICS Code:</b>		621510			
<b>NAICS Desc:</b>		MEDICAL AND DIAGNOSTIC LABORATORIES			
<b>Waste Code:</b>		312			
<b>Waste Class:</b>		PATHOLOGICAL WASTES			
<b>Waste Char:</b>		P			
<b>Waste Charac Desc:</b>		PATHOLOGICAL			
<b>Count Manifests:</b>		4			
<b>Sum Received Qty:</b>		64			
<b>Gen District:</b>		101			
<b>Gen District Office Name:</b>		LONDON DISTRICT OFFICE 101			
<b>Gen Region Code:</b>		01			
<b>Gen Region Office Name:</b>		SOUTHWESTERN REGION			
<b>NAICS Code:</b>		622111			
<b>NAICS Desc:</b>		GENERAL (EXCEPT PAEDIATRIC) HOSPITALS			
<b>Waste Code:</b>		312			
<b>Waste Class:</b>		PATHOLOGICAL WASTES			
<b>Waste Char:</b>		P			
<b>Waste Charac Desc:</b>		PATHOLOGICAL			
<b>Count Manifests:</b>		5			
<b>Sum Received Qty:</b>		3445			
<b>Gen District:</b>		401			
<b>Gen District Office Name:</b>		KINGSTON DISTRICT OFFICE 401			
<b>Gen Region Code:</b>		04			
<b>Gen Region Office Name:</b>		EASTERN REGION			
<b>NAICS Code:</b>		623110			
<b>NAICS Desc:</b>					
<b>Waste Code:</b>		261			
<b>Waste Class:</b>		PHARMACEUTICALS			
<b>Waste Char:</b>		A			
<b>Waste Charac Desc:</b>		ACUTELY HAZARDOUS WASTE CHEM.			
<b>Count Manifests:</b>		3			
<b>Sum Received Qty:</b>		43			
<b>Gen District:</b>		402			
<b>Gen District Office Name:</b>		OTTAWA DISTRICT OFFICE 402			
<b>Gen Region Code:</b>		04			
<b>Gen Region Office Name:</b>		EASTERN REGION			
<b>NAICS Code:</b>		238990			
<b>NAICS Desc:</b>		ALL OTHER SPECIALTY TRADE CONTRACTORS			
<b>Waste Code:</b>		312			
<b>Waste Class:</b>		PATHOLOGICAL WASTES			
<b>Waste Char:</b>		P			
<b>Waste Charac Desc:</b>		PATHOLOGICAL			
<b>Count Manifests:</b>		1			
<b>Sum Received Qty:</b>		397			

<i>Map Key</i>	<i>Number of Records</i>	<i>Direction/ Distance (m)</i>	<i>Elev/Diff (m)</i>	<i>Site</i>	<i>DB</i>
<b>Gen District:</b>		402			
<b>Gen District Office Name:</b>		OTTAWA DISTRICT OFFICE 402			
<b>Gen Region Code:</b>		04			
<b>Gen Region Office Name:</b>		EASTERN REGION			
<b>NAICS Code:</b>		325410			
<b>NAICS Desc:</b>		PHARMACEUTICAL AND MEDICINE MANUFACTURING			
<b>Waste Code:</b>		312			
<b>Waste Class:</b>		PATHOLOGICAL WASTES			
<b>Waste Char:</b>		P			
<b>Waste Charac Desc:</b>		PATHOLOGICAL			
<b>Count Manifests:</b>		349			
<b>Sum Received Qty:</b>		43964			
<b>Gen District:</b>		401			
<b>Gen District Office Name:</b>		KINGSTON DISTRICT OFFICE 401			
<b>Gen Region Code:</b>		04			
<b>Gen Region Office Name:</b>		EASTERN REGION			
<b>NAICS Code:</b>		325610			
<b>NAICS Desc:</b>		SOAP AND CLEANING COMPOUND MANUFACTURING			
<b>Waste Code:</b>		312			
<b>Waste Class:</b>		PATHOLOGICAL WASTES			
<b>Waste Char:</b>		P			
<b>Waste Charac Desc:</b>		PATHOLOGICAL			
<b>Count Manifests:</b>		2			
<b>Sum Received Qty:</b>		21			
<b>Gen District:</b>		301			
<b>Gen District Office Name:</b>		TORONTO DISTRICT OFFICE 301			
<b>Gen Region Code:</b>		03			
<b>Gen Region Office Name:</b>		CENTRAL REGION			
<b>NAICS Code:</b>		913140			
<b>NAICS Desc:</b>					
<b>Waste Code:</b>		312			
<b>Waste Class:</b>		PATHOLOGICAL WASTES			
<b>Waste Char:</b>		P			
<b>Waste Charac Desc:</b>		PATHOLOGICAL			
<b>Count Manifests:</b>		1			
<b>Sum Received Qty:</b>		7			
<b>Gen District:</b>		401			
<b>Gen District Office Name:</b>		KINGSTON DISTRICT OFFICE 401			
<b>Gen Region Code:</b>		04			
<b>Gen Region Office Name:</b>		EASTERN REGION			
<b>NAICS Code:</b>		913140			
<b>NAICS Desc:</b>					
<b>Waste Code:</b>		312			
<b>Waste Class:</b>		PATHOLOGICAL WASTES			
<b>Waste Char:</b>		P			
<b>Waste Charac Desc:</b>		PATHOLOGICAL			
<b>Count Manifests:</b>		2			
<b>Sum Received Qty:</b>		18			
<b>Gen District:</b>		401			
<b>Gen District Office Name:</b>		KINGSTON DISTRICT OFFICE 401			
<b>Gen Region Code:</b>		04			
<b>Gen Region Office Name:</b>		EASTERN REGION			
<b>NAICS Code:</b>		622210			
<b>NAICS Desc:</b>		PSYCHIATRIC AND SUBSTANCE ABUSE HOSPITALS			
<b>Waste Code:</b>		312			
<b>Waste Class:</b>		PATHOLOGICAL WASTES			
<b>Waste Char:</b>		P			
<b>Waste Charac Desc:</b>		PATHOLOGICAL			
<b>Count Manifests:</b>		5			
<b>Sum Received Qty:</b>		363			

<i>Map Key</i>	<i>Number of Records</i>	<i>Direction/ Distance (m)</i>	<i>Elev/Diff (m)</i>	<i>Site</i>	<i>DB</i>
<b>Gen District:</b>		402			
<b>Gen District Office Name:</b>		OTTAWA DISTRICT OFFICE 402			
<b>Gen Region Code:</b>		04			
<b>Gen Region Office Name:</b>		EASTERN REGION			
<b>NAICS Code:</b>		622310			
<b>NAICS Desc:</b>		SPECIALTY (EXCEPT PSYCHIATRIC AND SUBSTANCE ABUSE) HOSPITALS			
<b>Waste Code:</b>		312			
<b>Waste Class:</b>		PATHOLOGICAL WASTES			
<b>Waste Char:</b>		P			
<b>Waste Charac Desc:</b>		PATHOLOGICAL			
<b>Count Manifests:</b>		10			
<b>Sum Received Qty:</b>		574			
<b>Gen District:</b>		402			
<b>Gen District Office Name:</b>		OTTAWA DISTRICT OFFICE 402			
<b>Gen Region Code:</b>		04			
<b>Gen Region Office Name:</b>		EASTERN REGION			
<b>NAICS Code:</b>		913130			
<b>NAICS Desc:</b>					
<b>Waste Code:</b>		312			
<b>Waste Class:</b>		PATHOLOGICAL WASTES			
<b>Waste Char:</b>		P			
<b>Waste Charac Desc:</b>		PATHOLOGICAL			
<b>Count Manifests:</b>		1			
<b>Sum Received Qty:</b>		121			
<b>Gen District:</b>		402			
<b>Gen District Office Name:</b>		OTTAWA DISTRICT OFFICE 402			
<b>Gen Region Code:</b>		04			
<b>Gen Region Office Name:</b>		EASTERN REGION			
<b>NAICS Code:</b>		621210			
<b>NAICS Desc:</b>		OFFICES OF DENTISTS			
<b>Waste Code:</b>		264			
<b>Waste Class:</b>		PHOTOPROCESSING WASTES			
<b>Waste Char:</b>		T			
<b>Waste Charac Desc:</b>		LEACHATE TOXIC			
<b>Count Manifests:</b>		15			
<b>Sum Received Qty:</b>		330			
<b>Gen District:</b>		402			
<b>Gen District Office Name:</b>		OTTAWA DISTRICT OFFICE 402			
<b>Gen Region Code:</b>		04			
<b>Gen Region Office Name:</b>		EASTERN REGION			
<b>NAICS Code:</b>		621610			
<b>NAICS Desc:</b>					
<b>Waste Code:</b>		312			
<b>Waste Class:</b>		PATHOLOGICAL WASTES			
<b>Waste Char:</b>		P			
<b>Waste Charac Desc:</b>		PATHOLOGICAL			
<b>Count Manifests:</b>		20			
<b>Sum Received Qty:</b>		234			
<b>Gen District:</b>		402			
<b>Gen District Office Name:</b>		OTTAWA DISTRICT OFFICE 402			
<b>Gen Region Code:</b>		04			
<b>Gen Region Office Name:</b>		EASTERN REGION			
<b>NAICS Code:</b>		621111			
<b>NAICS Desc:</b>					
<b>Waste Code:</b>		312			
<b>Waste Class:</b>		PATHOLOGICAL WASTES			
<b>Waste Char:</b>		P			
<b>Waste Charac Desc:</b>		PATHOLOGICAL			
<b>Count Manifests:</b>		2			
<b>Sum Received Qty:</b>		5			
<b>Gen District:</b>		402			

<i>Map Key</i>	<i>Number of Records</i>	<i>Direction/ Distance (m)</i>	<i>Elev/Diff (m)</i>	<i>Site</i>	<i>DB</i>
<b>Gen District Office Name:</b>		OTTAWA DISTRICT OFFICE 402			
<b>Gen Region Code:</b>		04			
<b>Gen Region Office Name:</b>		EASTERN REGION			
<b>NAICS Code:</b>		622112			
<b>NAICS Desc:</b>					
<b>Waste Code:</b>		312			
<b>Waste Class:</b>		PATHOLOGICAL WASTES			
<b>Waste Char:</b>		P			
<b>Waste Charac Desc:</b>		PATHOLOGICAL			
<b>Count Manifests:</b>		79			
<b>Sum Received Qty:</b>		42565			
<b>Gen District:</b>		401			
<b>Gen District Office Name:</b>		KINGSTON DISTRICT OFFICE 401			
<b>Gen Region Code:</b>		04			
<b>Gen Region Office Name:</b>		EASTERN REGION			
<b>NAICS Code:</b>		324190			
<b>NAICS Desc:</b>		OTHER PETROLEUM AND COAL PRODUCT MANUFACTURING, OTHER PETROLEUM AND COAL PRODUCTS MANUFACTURING			
<b>Waste Code:</b>		312			
<b>Waste Class:</b>		PATHOLOGICAL WASTES			
<b>Waste Char:</b>		P			
<b>Waste Charac Desc:</b>		PATHOLOGICAL			
<b>Count Manifests:</b>		1			
<b>Sum Received Qty:</b>		2			
<b>Gen District:</b>		401			
<b>Gen District Office Name:</b>		KINGSTON DISTRICT OFFICE 401			
<b>Gen Region Code:</b>		04			
<b>Gen Region Office Name:</b>		EASTERN REGION			
<b>NAICS Code:</b>		325190			
<b>NAICS Desc:</b>		OTHER BASIC ORGANIC CHEMICAL MANUFACTURING			
<b>Waste Code:</b>		312			
<b>Waste Class:</b>		PATHOLOGICAL WASTES			
<b>Waste Char:</b>		P			
<b>Waste Charac Desc:</b>		PATHOLOGICAL			
<b>Count Manifests:</b>		1			
<b>Sum Received Qty:</b>		1			
<b>Gen District:</b>		402			
<b>Gen District Office Name:</b>		OTTAWA DISTRICT OFFICE 402			
<b>Gen Region Code:</b>		04			
<b>Gen Region Office Name:</b>		EASTERN REGION			
<b>NAICS Code:</b>		562110			
<b>NAICS Desc:</b>		WASTE COLLECTION			
<b>Waste Code:</b>		312			
<b>Waste Class:</b>		PATHOLOGICAL WASTES			
<b>Waste Char:</b>		P			
<b>Waste Charac Desc:</b>		PATHOLOGICAL			
<b>Count Manifests:</b>		3			
<b>Sum Received Qty:</b>		1076			
<b>Gen District:</b>		402			
<b>Gen District Office Name:</b>		OTTAWA DISTRICT OFFICE 402			
<b>Gen Region Code:</b>		04			
<b>Gen Region Office Name:</b>		EASTERN REGION			
<b>NAICS Code:</b>		623310			
<b>NAICS Desc:</b>					
<b>Waste Code:</b>		312			
<b>Waste Class:</b>		PATHOLOGICAL WASTES			
<b>Waste Char:</b>		P			
<b>Waste Charac Desc:</b>		PATHOLOGICAL			
<b>Count Manifests:</b>		4			
<b>Sum Received Qty:</b>		297			
<b>Gen District:</b>		401			



<i>Map Key</i>	<i>Number of Records</i>	<i>Direction/ Distance (m)</i>	<i>Elev/Diff (m)</i>	<i>Site</i>	<i>DB</i>
<b>Gen District Office Name:</b>		KINGSTON DISTRICT OFFICE 401			
<b>Gen Region Code:</b>		04			
<b>Gen Region Office Name:</b>		EASTERN REGION			
<b>NAICS Code:</b>		911910			
<b>NAICS Desc:</b>					
<b>Waste Code:</b>		312			
<b>Waste Class:</b>		PATHOLOGICAL WASTES			
<b>Waste Char:</b>		P			
<b>Waste Charac Desc:</b>		PATHOLOGICAL			
<b>Count Manifests:</b>		5			
<b>Sum Received Qty:</b>		78			
<b>Gen District:</b>		401			
<b>Gen District Office Name:</b>		KINGSTON DISTRICT OFFICE 401			
<b>Gen Region Code:</b>		04			
<b>Gen Region Office Name:</b>		EASTERN REGION			
<b>NAICS Code:</b>		531111			
<b>NAICS Desc:</b>		LESSORS OF RESIDENTIAL BUILDINGS AND DWELLINGS (EXCEPT SOCIAL HOUSING PROJECTS)			
<b>Waste Code:</b>		312			
<b>Waste Class:</b>		PATHOLOGICAL WASTES			
<b>Waste Char:</b>		P			
<b>Waste Charac Desc:</b>		PATHOLOGICAL			
<b>Count Manifests:</b>		1			
<b>Sum Received Qty:</b>		5			
<b>Gen District:</b>		101			
<b>Gen District Office Name:</b>		LONDON DISTRICT OFFICE 101			
<b>Gen Region Code:</b>		01			
<b>Gen Region Office Name:</b>		SOUTHWESTERN REGION			
<b>NAICS Code:</b>		621210			
<b>NAICS Desc:</b>		OFFICES OF DENTISTS			
<b>Waste Code:</b>		312			
<b>Waste Class:</b>		PATHOLOGICAL WASTES			
<b>Waste Char:</b>		P			
<b>Waste Charac Desc:</b>		PATHOLOGICAL			
<b>Count Manifests:</b>		1			
<b>Sum Received Qty:</b>		5			
<b>Gen District:</b>		402			
<b>Gen District Office Name:</b>		OTTAWA DISTRICT OFFICE 402			
<b>Gen Region Code:</b>		04			
<b>Gen Region Office Name:</b>		EASTERN REGION			
<b>NAICS Code:</b>		913140			
<b>NAICS Desc:</b>					
<b>Waste Code:</b>		312			
<b>Waste Class:</b>		PATHOLOGICAL WASTES			
<b>Waste Char:</b>		P			
<b>Waste Charac Desc:</b>		PATHOLOGICAL			
<b>Count Manifests:</b>		1			
<b>Sum Received Qty:</b>		4			
<b>Gen District:</b>		201			
<b>Gen District Office Name:</b>		HAMILTON DISTRICT OFFICE 201			
<b>Gen Region Code:</b>		02			
<b>Gen Region Office Name:</b>		WEST-CENTRAL REGION			
<b>NAICS Code:</b>		541940			
<b>NAICS Desc:</b>		VETERINARY SERVICES			
<b>Waste Code:</b>		312			
<b>Waste Class:</b>		PATHOLOGICAL WASTES			
<b>Waste Char:</b>		P			
<b>Waste Charac Desc:</b>		PATHOLOGICAL			
<b>Count Manifests:</b>		1			
<b>Sum Received Qty:</b>		38			
<b>Gen District:</b>		402			
<b>Gen District Office Name:</b>		OTTAWA DISTRICT OFFICE 402			

<i>Map Key</i>	<i>Number of Records</i>	<i>Direction/ Distance (m)</i>	<i>Elev/Diff (m)</i>	<i>Site</i>	<i>DB</i>
<b>Gen Region Code:</b>		04			
<b>Gen Region Office Name:</b>		EASTERN REGION			
<b>NAICS Code:</b>		562210			
<b>NAICS Desc:</b>		WASTE TREATMENT AND DISPOSAL			
<b>Waste Code:</b>		312			
<b>Waste Class:</b>		PATHOLOGICAL WASTES			
<b>Waste Char:</b>		P			
<b>Waste Charac Desc:</b>		PATHOLOGICAL			
<b>Count Manifests:</b>		1			
<b>Sum Received Qty:</b>		8			
<b>Gen District:</b>		305			
<b>Gen District Office Name:</b>		HALTON-PEEL DISTRICT OFFICE 305			
<b>Gen Region Code:</b>		03			
<b>Gen Region Office Name:</b>		CENTRAL REGION			
<b>NAICS Code:</b>		621210			
<b>NAICS Desc:</b>		OFFICES OF DENTISTS			
<b>Waste Code:</b>		312			
<b>Waste Class:</b>		PATHOLOGICAL WASTES			
<b>Waste Char:</b>		P			
<b>Waste Charac Desc:</b>		PATHOLOGICAL			
<b>Count Manifests:</b>		2			
<b>Sum Received Qty:</b>		27			
<b>Gen District:</b>		402			
<b>Gen District Office Name:</b>		OTTAWA DISTRICT OFFICE 402			
<b>Gen Region Code:</b>		04			
<b>Gen Region Office Name:</b>		EASTERN REGION			
<b>NAICS Code:</b>		621390			
<b>NAICS Desc:</b>		OFFICES OF ALL OTHER HEALTH PRACTITIONERS			
<b>Waste Code:</b>		312			
<b>Waste Class:</b>		PATHOLOGICAL WASTES			
<b>Waste Char:</b>		P			
<b>Waste Charac Desc:</b>		PATHOLOGICAL			
<b>Count Manifests:</b>		34			
<b>Sum Received Qty:</b>		261			
<b>Gen District:</b>		401			
<b>Gen District Office Name:</b>		KINGSTON DISTRICT OFFICE 401			
<b>Gen Region Code:</b>		04			
<b>Gen Region Office Name:</b>		EASTERN REGION			
<b>NAICS Code:</b>		621210			
<b>NAICS Desc:</b>		OFFICES OF DENTISTS			
<b>Waste Code:</b>		148			
<b>Waste Class:</b>		INORGANIC LABORATORY CHEMICALS			
<b>Waste Char:</b>		C			
<b>Waste Charac Desc:</b>		CORROSIVE			
<b>Count Manifests:</b>		1			
<b>Sum Received Qty:</b>		1			
<b>Gen District:</b>		402			
<b>Gen District Office Name:</b>		OTTAWA DISTRICT OFFICE 402			
<b>Gen Region Code:</b>		04			
<b>Gen Region Office Name:</b>		EASTERN REGION			
<b>NAICS Code:</b>		621510			
<b>NAICS Desc:</b>		MEDICAL AND DIAGNOSTIC LABORATORIES			
<b>Waste Code:</b>		312			
<b>Waste Class:</b>		PATHOLOGICAL WASTES			
<b>Waste Char:</b>		P			
<b>Waste Charac Desc:</b>		PATHOLOGICAL			
<b>Count Manifests:</b>		360			
<b>Sum Received Qty:</b>		85327			
<b>Gen District:</b>		402			
<b>Gen District Office Name:</b>		OTTAWA DISTRICT OFFICE 402			
<b>Gen Region Code:</b>		04			

<i>Map Key</i>	<i>Number of Records</i>	<i>Direction/ Distance (m)</i>	<i>Elev/Diff (m)</i>	<i>Site</i>	<i>DB</i>
<b>Gen Region Office Name:</b>		EASTERN REGION			
<b>NAICS Code:</b>		541380			
<b>NAICS Desc:</b>		TESTING LABORATORIES			
<b>Waste Code:</b>		261			
<b>Waste Class:</b>		PHARMACEUTICALS			
<b>Waste Char:</b>		A			
<b>Waste Charac Desc:</b>		ACUTELY HAZARDOUS WASTE CHEM.			
<b>Count Manifests:</b>		2			
<b>Sum Received Qty:</b>		288			
<b>Gen District:</b>		403			
<b>Gen District Office Name:</b>		CORNWALL AREA OFFICE 403			
<b>Gen Region Code:</b>		04			
<b>Gen Region Office Name:</b>		EASTERN REGION			
<b>NAICS Code:</b>		622111			
<b>NAICS Desc:</b>		GENERAL (EXCEPT PAEDIATRIC) HOSPITALS			
<b>Waste Code:</b>		312			
<b>Waste Class:</b>		PATHOLOGICAL WASTES			
<b>Waste Char:</b>		P			
<b>Waste Charac Desc:</b>		PATHOLOGICAL			
<b>Count Manifests:</b>		52			
<b>Sum Received Qty:</b>		11817			
<b>Gen District:</b>		403			
<b>Gen District Office Name:</b>		CORNWALL AREA OFFICE 403			
<b>Gen Region Code:</b>		04			
<b>Gen Region Office Name:</b>		EASTERN REGION			
<b>NAICS Code:</b>		541940			
<b>NAICS Desc:</b>		VETERINARY SERVICES			
<b>Waste Code:</b>		261			
<b>Waste Class:</b>		PHARMACEUTICALS			
<b>Waste Char:</b>		A			
<b>Waste Charac Desc:</b>		ACUTELY HAZARDOUS WASTE CHEM.			
<b>Count Manifests:</b>		7			
<b>Sum Received Qty:</b>		64			
<b>Gen District:</b>		403			
<b>Gen District Office Name:</b>		CORNWALL AREA OFFICE 403			
<b>Gen Region Code:</b>		04			
<b>Gen Region Office Name:</b>		EASTERN REGION			
<b>NAICS Code:</b>		541990			
<b>NAICS Desc:</b>		ALL OTHER PROFESSIONAL, SCIENTIFIC AND TECHNICAL SERVICES			
<b>Waste Code:</b>		261			
<b>Waste Class:</b>		PHARMACEUTICALS			
<b>Waste Char:</b>		A			
<b>Waste Charac Desc:</b>		ACUTELY HAZARDOUS WASTE CHEM.			
<b>Count Manifests:</b>		3			
<b>Sum Received Qty:</b>		67			
<b>Gen District:</b>		402			
<b>Gen District Office Name:</b>		OTTAWA DISTRICT OFFICE 402			
<b>Gen Region Code:</b>		04			
<b>Gen Region Office Name:</b>		EASTERN REGION			
<b>NAICS Code:</b>		911230			
<b>NAICS Desc:</b>					
<b>Waste Code:</b>		312			
<b>Waste Class:</b>		PATHOLOGICAL WASTES			
<b>Waste Char:</b>		P			
<b>Waste Charac Desc:</b>		PATHOLOGICAL			
<b>Count Manifests:</b>		10			
<b>Sum Received Qty:</b>		1799			
<b>Gen District:</b>		401			
<b>Gen District Office Name:</b>		KINGSTON DISTRICT OFFICE 401			
<b>Gen Region Code:</b>		04			
<b>Gen Region Office Name:</b>		EASTERN REGION			

<i>Map Key</i>	<i>Number of Records</i>	<i>Direction/ Distance (m)</i>	<i>Elev/Diff (m)</i>	<i>Site</i>	<i>DB</i>
<b>NAICS Code:</b>		911240			
<b>NAICS Desc:</b>					
<b>Waste Code:</b>		312			
<b>Waste Class:</b>		PATHOLOGICAL WASTES			
<b>Waste Char:</b>		P			
<b>Waste Charac Desc:</b>		PATHOLOGICAL			
<b>Count Manifests:</b>		1			
<b>Sum Received Qty:</b>		132			
<b>Gen District:</b>		403			
<b>Gen District Office Name:</b>		CORNWALL AREA OFFICE 403			
<b>Gen Region Code:</b>		04			
<b>Gen Region Office Name:</b>		EASTERN REGION			
<b>NAICS Code:</b>		621110			
<b>NAICS Desc:</b>		OFFICES OF PHYSICIANS			
<b>Waste Code:</b>		261			
<b>Waste Class:</b>		PHARMACEUTICALS			
<b>Waste Char:</b>		A			
<b>Waste Charac Desc:</b>		ACUTELY HAZARDOUS WASTE CHEM.			
<b>Count Manifests:</b>		4			
<b>Sum Received Qty:</b>		37			
<b>Gen District:</b>		403			
<b>Gen District Office Name:</b>		CORNWALL AREA OFFICE 403			
<b>Gen Region Code:</b>		04			
<b>Gen Region Office Name:</b>		EASTERN REGION			
<b>NAICS Code:</b>		914110			
<b>NAICS Desc:</b>					
<b>Waste Code:</b>		312			
<b>Waste Class:</b>		PATHOLOGICAL WASTES			
<b>Waste Char:</b>		P			
<b>Waste Charac Desc:</b>		PATHOLOGICAL			
<b>Count Manifests:</b>		4			
<b>Sum Received Qty:</b>		86			
<b>Gen District:</b>		403			
<b>Gen District Office Name:</b>		CORNWALL AREA OFFICE 403			
<b>Gen Region Code:</b>		04			
<b>Gen Region Office Name:</b>		EASTERN REGION			
<b>NAICS Code:</b>		621620			
<b>NAICS Desc:</b>					
<b>Waste Code:</b>		312			
<b>Waste Class:</b>		PATHOLOGICAL WASTES			
<b>Waste Char:</b>		P			
<b>Waste Charac Desc:</b>		PATHOLOGICAL			
<b>Count Manifests:</b>		1			
<b>Sum Received Qty:</b>		11			
<b>Gen District:</b>		201			
<b>Gen District Office Name:</b>		HAMILTON DISTRICT OFFICE 201			
<b>Gen Region Code:</b>		02			
<b>Gen Region Office Name:</b>		WEST-CENTRAL REGION			
<b>NAICS Code:</b>		621494			
<b>NAICS Desc:</b>					
<b>Waste Code:</b>		312			
<b>Waste Class:</b>		PATHOLOGICAL WASTES			
<b>Waste Char:</b>		P			
<b>Waste Charac Desc:</b>		PATHOLOGICAL			
<b>Count Manifests:</b>		1			
<b>Sum Received Qty:</b>		12			
<b>Gen District:</b>		402			
<b>Gen District Office Name:</b>		OTTAWA DISTRICT OFFICE 402			
<b>Gen Region Code:</b>		04			
<b>Gen Region Office Name:</b>		EASTERN REGION			
<b>NAICS Code:</b>		626210			

<i>Map Key</i>	<i>Number of Records</i>	<i>Direction/ Distance (m)</i>	<i>Elev/Diff (m)</i>	<i>Site</i>	<i>DB</i>
<b>NAICS Desc:</b>					
<b>Waste Code:</b>		312			
<b>Waste Class:</b>		PATHOLOGICAL WASTES			
<b>Waste Char:</b>		P			
<b>Waste Charac Desc:</b>		PATHOLOGICAL			
<b>Count Manifests:</b>		1			
<b>Sum Received Qty:</b>		47			
<b>Gen District:</b>		401			
<b>Gen District Office Name:</b>		KINGSTON DISTRICT OFFICE 401			
<b>Gen Region Code:</b>		04			
<b>Gen Region Office Name:</b>		EASTERN REGION			
<b>NAICS Code:</b>		911220			
<b>NAICS Desc:</b>					
<b>Waste Code:</b>		312			
<b>Waste Class:</b>		PATHOLOGICAL WASTES			
<b>Waste Char:</b>		P			
<b>Waste Charac Desc:</b>		PATHOLOGICAL			
<b>Count Manifests:</b>		3			
<b>Sum Received Qty:</b>		125			
<b>Gen District:</b>		402			
<b>Gen District Office Name:</b>		OTTAWA DISTRICT OFFICE 402			
<b>Gen Region Code:</b>		04			
<b>Gen Region Office Name:</b>		EASTERN REGION			
<b>NAICS Code:</b>		493190			
<b>NAICS Desc:</b>		OTHER WAREHOUSING AND STORAGE			
<b>Waste Code:</b>		261			
<b>Waste Class:</b>		PHARMACEUTICALS			
<b>Waste Char:</b>		A			
<b>Waste Charac Desc:</b>		ACUTELY HAZARDOUS WASTE CHEM.			
<b>Count Manifests:</b>		2			
<b>Sum Received Qty:</b>		254			
<b>Gen District:</b>		402			
<b>Gen District Office Name:</b>		OTTAWA DISTRICT OFFICE 402			
<b>Gen Region Code:</b>		04			
<b>Gen Region Office Name:</b>		EASTERN REGION			
<b>NAICS Code:</b>		541720			
<b>NAICS Desc:</b>		RESEARCH AND DEVELOPMENT IN THE SOCIAL SCIENCES AND HUMANITIES			
<b>Waste Code:</b>		261			
<b>Waste Class:</b>		PHARMACEUTICALS			
<b>Waste Char:</b>		A			
<b>Waste Charac Desc:</b>		ACUTELY HAZARDOUS WASTE CHEM.			
<b>Count Manifests:</b>		4			
<b>Sum Received Qty:</b>		21			
<b>Gen District:</b>		403			
<b>Gen District Office Name:</b>		CORNWALL AREA OFFICE 403			
<b>Gen Region Code:</b>		04			
<b>Gen Region Office Name:</b>		EASTERN REGION			
<b>NAICS Code:</b>		622111			
<b>NAICS Desc:</b>		GENERAL (EXCEPT PAEDIATRIC) HOSPITALS			
<b>Waste Code:</b>		261			
<b>Waste Class:</b>		PHARMACEUTICALS			
<b>Waste Char:</b>		A			
<b>Waste Charac Desc:</b>		ACUTELY HAZARDOUS WASTE CHEM.			
<b>Count Manifests:</b>		5			
<b>Sum Received Qty:</b>		123			
<b>Gen District:</b>		401			
<b>Gen District Office Name:</b>		KINGSTON DISTRICT OFFICE 401			
<b>Gen Region Code:</b>		04			
<b>Gen Region Office Name:</b>		EASTERN REGION			
<b>NAICS Code:</b>		325410			
<b>NAICS Desc:</b>		PHARMACEUTICAL AND MEDICINE MANUFACTURING			

<i>Map Key</i>	<i>Number of Records</i>	<i>Direction/ Distance (m)</i>	<i>Elev/Diff (m)</i>	<i>Site</i>	<i>DB</i>
<b>Waste Code:</b>		312			
<b>Waste Class:</b>		PATHOLOGICAL WASTES			
<b>Waste Char:</b>		P			
<b>Waste Charac Desc:</b>		PATHOLOGICAL			
<b>Count Manifests:</b>		19			
<b>Sum Received Qty:</b>		359			
<b>Gen District:</b>		403			
<b>Gen District Office Name:</b>		CORNWALL AREA OFFICE 403			
<b>Gen Region Code:</b>		04			
<b>Gen Region Office Name:</b>		EASTERN REGION			
<b>NAICS Code:</b>		541940			
<b>NAICS Desc:</b>		VETERINARY SERVICES			
<b>Waste Code:</b>		261			
<b>Waste Class:</b>		PHARMACEUTICALS			
<b>Waste Char:</b>		B			
<b>Waste Charac Desc:</b>		HAZARDOUS WASTE CHEMICAL			
<b>Count Manifests:</b>		2			
<b>Sum Received Qty:</b>		18			
<b>Gen District:</b>		403			
<b>Gen District Office Name:</b>		CORNWALL AREA OFFICE 403			
<b>Gen Region Code:</b>		04			
<b>Gen Region Office Name:</b>		EASTERN REGION			
<b>NAICS Code:</b>		562110			
<b>NAICS Desc:</b>		WASTE COLLECTION			
<b>Waste Code:</b>		261			
<b>Waste Class:</b>		PHARMACEUTICALS			
<b>Waste Char:</b>		A			
<b>Waste Charac Desc:</b>		ACUTELY HAZARDOUS WASTE CHEM.			
<b>Count Manifests:</b>		1			
<b>Sum Received Qty:</b>		102			
<b>Gen District:</b>		402			
<b>Gen District Office Name:</b>		OTTAWA DISTRICT OFFICE 402			
<b>Gen Region Code:</b>		04			
<b>Gen Region Office Name:</b>		EASTERN REGION			
<b>NAICS Code:</b>		611310			
<b>NAICS Desc:</b>		UNIVERSITIES			
<b>Waste Code:</b>		261			
<b>Waste Class:</b>		PHARMACEUTICALS			
<b>Waste Char:</b>		A			
<b>Waste Charac Desc:</b>		ACUTELY HAZARDOUS WASTE CHEM.			
<b>Count Manifests:</b>		2			
<b>Sum Received Qty:</b>		10			
<b>Gen District:</b>		403			
<b>Gen District Office Name:</b>		CORNWALL AREA OFFICE 403			
<b>Gen Region Code:</b>		04			
<b>Gen Region Office Name:</b>		EASTERN REGION			
<b>NAICS Code:</b>		621390			
<b>NAICS Desc:</b>		OFFICES OF ALL OTHER HEALTH PRACTITIONERS			
<b>Waste Code:</b>		148			
<b>Waste Class:</b>		INORGANIC LABORATORY CHEMICALS			
<b>Waste Char:</b>		C			
<b>Waste Charac Desc:</b>		CORROSIVE			
<b>Count Manifests:</b>		1			
<b>Sum Received Qty:</b>		0			
<b>Gen District:</b>		401			
<b>Gen District Office Name:</b>		KINGSTON DISTRICT OFFICE 401			
<b>Gen Region Code:</b>		04			
<b>Gen Region Office Name:</b>		EASTERN REGION			
<b>NAICS Code:</b>		911220			
<b>NAICS Desc:</b>					
<b>Waste Code:</b>		261			

<i>Map Key</i>	<i>Number of Records</i>	<i>Direction/ Distance (m)</i>	<i>Elev/Diff (m)</i>	<i>Site</i>	<i>DB</i>
<b>Waste Class:</b>		PHARMACEUTICALS			
<b>Waste Char:</b>		A			
<b>Waste Charac Desc:</b>		ACUTELY HAZARDOUS WASTE CHEM.			
<b>Count Manifests:</b>		4			
<b>Sum Received Qty:</b>		104			
<b>Gen District:</b>		402			
<b>Gen District Office Name:</b>		OTTAWA DISTRICT OFFICE 402			
<b>Gen Region Code:</b>		04			
<b>Gen Region Office Name:</b>		EASTERN REGION			
<b>NAICS Code:</b>		339110			
<b>NAICS Desc:</b>		MEDICAL EQUIPMENT AND SUPPLIES MANUFACTURING			
<b>Waste Code:</b>		312			
<b>Waste Class:</b>		PATHOLOGICAL WASTES			
<b>Waste Char:</b>		P			
<b>Waste Charac Desc:</b>		PATHOLOGICAL			
<b>Count Manifests:</b>		37			
<b>Sum Received Qty:</b>		7359			
<b>Gen District:</b>		402			
<b>Gen District Office Name:</b>		OTTAWA DISTRICT OFFICE 402			
<b>Gen Region Code:</b>		04			
<b>Gen Region Office Name:</b>		EASTERN REGION			
<b>NAICS Code:</b>		442298			
<b>NAICS Desc:</b>		ALL OTHER HOME FURNISHINGS STORES			
<b>Waste Code:</b>		312			
<b>Waste Class:</b>		PATHOLOGICAL WASTES			
<b>Waste Char:</b>		P			
<b>Waste Charac Desc:</b>		PATHOLOGICAL			
<b>Count Manifests:</b>		3			
<b>Sum Received Qty:</b>		22			
<b>Gen District:</b>		402			
<b>Gen District Office Name:</b>		OTTAWA DISTRICT OFFICE 402			
<b>Gen Region Code:</b>		04			
<b>Gen Region Office Name:</b>		EASTERN REGION			
<b>NAICS Code:</b>		488190			
<b>NAICS Desc:</b>		OTHER SUPPORT ACTIVITIES FOR AIR TRANSPORTATION			
<b>Waste Code:</b>		312			
<b>Waste Class:</b>		PATHOLOGICAL WASTES			
<b>Waste Char:</b>		P			
<b>Waste Charac Desc:</b>		PATHOLOGICAL			
<b>Count Manifests:</b>		3			
<b>Sum Received Qty:</b>		46			
<b>Gen District:</b>		402			
<b>Gen District Office Name:</b>		OTTAWA DISTRICT OFFICE 402			
<b>Gen Region Code:</b>		04			
<b>Gen Region Office Name:</b>		EASTERN REGION			
<b>NAICS Code:</b>		621499			
<b>NAICS Desc:</b>		ALL OTHER OUT-PATIENT CARE CENTRES			
<b>Waste Code:</b>		261			
<b>Waste Class:</b>		PHARMACEUTICALS			
<b>Waste Char:</b>		A			
<b>Waste Charac Desc:</b>		ACUTELY HAZARDOUS WASTE CHEM.			
<b>Count Manifests:</b>		19			
<b>Sum Received Qty:</b>		326			
<b>Gen District:</b>		305			
<b>Gen District Office Name:</b>		HALTON-PEEL DISTRICT OFFICE 305			
<b>Gen Region Code:</b>		03			
<b>Gen Region Office Name:</b>		CENTRAL REGION			
<b>NAICS Code:</b>		622111			
<b>NAICS Desc:</b>		GENERAL (EXCEPT PAEDIATRIC) HOSPITALS			
<b>Waste Code:</b>		261			
<b>Waste Class:</b>		PHARMACEUTICALS			

<i>Map Key</i>	<i>Number of Records</i>	<i>Direction/ Distance (m)</i>	<i>Elev/Diff (m)</i>	<i>Site</i>	<i>DB</i>
<b>Waste Char:</b>		A			
<b>Waste Charac Desc:</b>		ACUTELY HAZARDOUS WASTE CHEM.			
<b>Count Manifests:</b>	3				
<b>Sum Received Qty:</b>	198				
<b>Gen District:</b>	402				
<b>Gen District Office Name:</b>	OTTAWA DISTRICT OFFICE 402				
<b>Gen Region Code:</b>	04				
<b>Gen Region Office Name:</b>	EASTERN REGION				
<b>NAICS Code:</b>	622111				
<b>NAICS Desc:</b>	GENERAL (EXCEPT PAEDIATRIC) HOSPITALS				
<b>Waste Code:</b>	261				
<b>Waste Class:</b>	PHARMACEUTICALS				
<b>Waste Char:</b>	L				
<b>Waste Charac Desc:</b>	LIQUID INDUSTRIAL WASTE				
<b>Count Manifests:</b>	1				
<b>Sum Received Qty:</b>	21				
<b>Gen District:</b>	402				
<b>Gen District Office Name:</b>	OTTAWA DISTRICT OFFICE 402				
<b>Gen Region Code:</b>	04				
<b>Gen Region Office Name:</b>	EASTERN REGION				
<b>NAICS Code:</b>	414510				
<b>NAICS Desc:</b>	PHARMACEUTICALS AND PHARMACY SUPPLIES WHOLESALER-DISTRIBUTORS				
<b>Waste Code:</b>	312				
<b>Waste Class:</b>	PATHOLOGICAL WASTES				
<b>Waste Char:</b>	P				
<b>Waste Charac Desc:</b>	PATHOLOGICAL				
<b>Count Manifests:</b>	39				
<b>Sum Received Qty:</b>	3008				
<b>Gen District:</b>	402				
<b>Gen District Office Name:</b>	OTTAWA DISTRICT OFFICE 402				
<b>Gen Region Code:</b>	04				
<b>Gen Region Office Name:</b>	EASTERN REGION				
<b>NAICS Code:</b>	446199				
<b>NAICS Desc:</b>	ALL OTHER HEALTH AND PERSONAL CARE STORES				
<b>Waste Code:</b>	312				
<b>Waste Class:</b>	PATHOLOGICAL WASTES				
<b>Waste Char:</b>	P				
<b>Waste Charac Desc:</b>	PATHOLOGICAL				
<b>Count Manifests:</b>	15				
<b>Sum Received Qty:</b>	404				
<b>Gen District:</b>	402				
<b>Gen District Office Name:</b>	OTTAWA DISTRICT OFFICE 402				
<b>Gen Region Code:</b>	04				
<b>Gen Region Office Name:</b>	EASTERN REGION				
<b>NAICS Code:</b>	514122				
<b>NAICS Desc:</b>	ARCHIVES				
<b>Waste Code:</b>	312				
<b>Waste Class:</b>	PATHOLOGICAL WASTES				
<b>Waste Char:</b>	P				
<b>Waste Charac Desc:</b>	PATHOLOGICAL				
<b>Count Manifests:</b>	80				
<b>Sum Received Qty:</b>	53390				
<b>Gen District:</b>	401				
<b>Gen District Office Name:</b>	KINGSTON DISTRICT OFFICE 401				
<b>Gen Region Code:</b>	04				
<b>Gen Region Office Name:</b>	EASTERN REGION				
<b>NAICS Code:</b>	325610				
<b>NAICS Desc:</b>	SOAP AND CLEANING COMPOUND MANUFACTURING				
<b>Waste Code:</b>	261				
<b>Waste Class:</b>	PHARMACEUTICALS				
<b>Waste Char:</b>	A				



<i>Map Key</i>	<i>Number of Records</i>	<i>Direction/ Distance (m)</i>	<i>Elev/Diff (m)</i>	<i>Site</i>	<i>DB</i>
<b>Waste Charac Desc:</b>		ACUTELY HAZARDOUS WASTE CHEM.			
<b>Count Manifests:</b>	1				
<b>Sum Received Qty:</b>	5				
<b>Gen District:</b>	402				
<b>Gen District Office Name:</b>	OTTAWA DISTRICT OFFICE 402				
<b>Gen Region Code:</b>	04				
<b>Gen Region Office Name:</b>	EASTERN REGION				
<b>NAICS Code:</b>	541710				
<b>NAICS Desc:</b>	RESEARCH AND DEVELOPMENT IN THE PHYSICAL, ENGINEERING AND LIFE SCIENCES				
<b>Waste Code:</b>	312				
<b>Waste Class:</b>	PATHOLOGICAL WASTES				
<b>Waste Char:</b>	P				
<b>Waste Charac Desc:</b>	PATHOLOGICAL				
<b>Count Manifests:</b>	41				
<b>Sum Received Qty:</b>	3430				
<b>Gen District:</b>	402				
<b>Gen District Office Name:</b>	OTTAWA DISTRICT OFFICE 402				
<b>Gen Region Code:</b>	04				
<b>Gen Region Office Name:</b>	EASTERN REGION				
<b>NAICS Code:</b>	541990				
<b>NAICS Desc:</b>	ALL OTHER PROFESSIONAL, SCIENTIFIC AND TECHNICAL SERVICES				
<b>Waste Code:</b>	312				
<b>Waste Class:</b>	PATHOLOGICAL WASTES				
<b>Waste Char:</b>	P				
<b>Waste Charac Desc:</b>	PATHOLOGICAL				
<b>Count Manifests:</b>	77				
<b>Sum Received Qty:</b>	18471				
<b>Gen District:</b>	403				
<b>Gen District Office Name:</b>	CORNWALL AREA OFFICE 403				
<b>Gen Region Code:</b>	04				
<b>Gen Region Office Name:</b>	EASTERN REGION				
<b>NAICS Code:</b>	621150				
<b>NAICS Desc:</b>					
<b>Waste Code:</b>	261				
<b>Waste Class:</b>	PHARMACEUTICALS				
<b>Waste Char:</b>	A				
<b>Waste Charac Desc:</b>	ACUTELY HAZARDOUS WASTE CHEM.				
<b>Count Manifests:</b>	42				
<b>Sum Received Qty:</b>	583				
<b>Gen District:</b>	402				
<b>Gen District Office Name:</b>	OTTAWA DISTRICT OFFICE 402				
<b>Gen Region Code:</b>	04				
<b>Gen Region Office Name:</b>	EASTERN REGION				
<b>NAICS Code:</b>	541380				
<b>NAICS Desc:</b>	TESTING LABORATORIES				
<b>Waste Code:</b>	312				
<b>Waste Class:</b>	PATHOLOGICAL WASTES				
<b>Waste Char:</b>	P				
<b>Waste Charac Desc:</b>	PATHOLOGICAL				
<b>Count Manifests:</b>	36				
<b>Sum Received Qty:</b>	741				
<b>Gen District:</b>	402				
<b>Gen District Office Name:</b>	OTTAWA DISTRICT OFFICE 402				
<b>Gen Region Code:</b>	04				
<b>Gen Region Office Name:</b>	EASTERN REGION				
<b>NAICS Code:</b>	541940				
<b>NAICS Desc:</b>	VETERINARY SERVICES				
<b>Waste Code:</b>	312				
<b>Waste Class:</b>	PATHOLOGICAL WASTES				
<b>Waste Char:</b>	P				
<b>Waste Charac Desc:</b>	PATHOLOGICAL				

<i>Map Key</i>	<i>Number of Records</i>	<i>Direction/ Distance (m)</i>	<i>Elev/Diff (m)</i>	<i>Site</i>	<i>DB</i>
<b>Count Manifests:</b>			120		
<b>Sum Received Qty:</b>			3238		
<b>Gen District:</b>			203		
<b>Gen District Office Name:</b>			NIAGARA DISTRICT OFFICE 203		
<b>Gen Region Code:</b>			02		
<b>Gen Region Office Name:</b>			WEST-CENTRAL REGION		
<b>NAICS Code:</b>			562210		
<b>NAICS Desc:</b>			WASTE TREATMENT AND DISPOSAL		
<b>Waste Code:</b>			312		
<b>Waste Class:</b>			PATHOLOGICAL WASTES		
<b>Waste Char:</b>			P		
<b>Waste Charac Desc:</b>			PATHOLOGICAL		
<b>Count Manifests:</b>			1		
<b>Sum Received Qty:</b>			22		
<b>Gen District:</b>			402		
<b>Gen District Office Name:</b>			OTTAWA DISTRICT OFFICE 402		
<b>Gen Region Code:</b>			04		
<b>Gen Region Office Name:</b>			EASTERN REGION		
<b>NAICS Code:</b>			611310		
<b>NAICS Desc:</b>			UNIVERSITIES		
<b>Waste Code:</b>			312		
<b>Waste Class:</b>			PATHOLOGICAL WASTES		
<b>Waste Char:</b>			P		
<b>Waste Charac Desc:</b>			PATHOLOGICAL		
<b>Count Manifests:</b>			73		
<b>Sum Received Qty:</b>			11079		
<b>Gen District:</b>			401		
<b>Gen District Office Name:</b>			KINGSTON DISTRICT OFFICE 401		
<b>Gen Region Code:</b>			04		
<b>Gen Region Office Name:</b>			EASTERN REGION		
<b>NAICS Code:</b>			621494		
<b>NAICS Desc:</b>					
<b>Waste Code:</b>			261		
<b>Waste Class:</b>			PHARMACEUTICALS		
<b>Waste Char:</b>			A		
<b>Waste Charac Desc:</b>			ACUTELY HAZARDOUS WASTE CHEM.		
<b>Count Manifests:</b>			22		
<b>Sum Received Qty:</b>			859		
<b>Gen District:</b>			402		
<b>Gen District Office Name:</b>			OTTAWA DISTRICT OFFICE 402		
<b>Gen Region Code:</b>			04		
<b>Gen Region Office Name:</b>			EASTERN REGION		
<b>NAICS Code:</b>			621494		
<b>NAICS Desc:</b>					
<b>Waste Code:</b>			261		
<b>Waste Class:</b>			PHARMACEUTICALS		
<b>Waste Char:</b>			P		
<b>Waste Charac Desc:</b>			PATHOLOGICAL		
<b>Count Manifests:</b>			1		
<b>Sum Received Qty:</b>			6		
<b>Gen District:</b>			402		
<b>Gen District Office Name:</b>			OTTAWA DISTRICT OFFICE 402		
<b>Gen Region Code:</b>			04		
<b>Gen Region Office Name:</b>			EASTERN REGION		
<b>NAICS Code:</b>			913910		
<b>NAICS Desc:</b>					
<b>Waste Code:</b>			261		
<b>Waste Class:</b>			PHARMACEUTICALS		
<b>Waste Char:</b>			A		
<b>Waste Charac Desc:</b>			ACUTELY HAZARDOUS WASTE CHEM.		
<b>Count Manifests:</b>			13		

<i>Map Key</i>	<i>Number of Records</i>	<i>Direction/ Distance (m)</i>	<i>Elev/Diff (m)</i>	<i>Site</i>	<i>DB</i>
<b>Sum Received Qty:</b>		432			
<b>Gen District:</b>		402			
<b>Gen District Office Name:</b>		OTTAWA DISTRICT OFFICE 402			
<b>Gen Region Code:</b>		04			
<b>Gen Region Office Name:</b>		EASTERN REGION			
<b>NAICS Code:</b>		611510			
<b>NAICS Desc:</b>		TECHNICAL AND TRADE SCHOOLS			
<b>Waste Code:</b>		264			
<b>Waste Class:</b>		PHOTOPROCESSING WASTES			
<b>Waste Char:</b>		T			
<b>Waste Charac Desc:</b>		LEACHATE TOXIC			
<b>Count Manifests:</b>		1			
<b>Sum Received Qty:</b>		5			
<b>Gen District:</b>		401			
<b>Gen District Office Name:</b>		KINGSTON DISTRICT OFFICE 401			
<b>Gen Region Code:</b>		04			
<b>Gen Region Office Name:</b>		EASTERN REGION			
<b>NAICS Code:</b>		541990			
<b>NAICS Desc:</b>		ALL OTHER PROFESSIONAL, SCIENTIFIC AND TECHNICAL SERVICES			
<b>Waste Code:</b>		312			
<b>Waste Class:</b>		PATHOLOGICAL WASTES			
<b>Waste Char:</b>		P			
<b>Waste Charac Desc:</b>		PATHOLOGICAL			
<b>Count Manifests:</b>		1			
<b>Sum Received Qty:</b>		16			
<b>Gen District:</b>		401			
<b>Gen District Office Name:</b>		KINGSTON DISTRICT OFFICE 401			
<b>Gen Region Code:</b>		04			
<b>Gen Region Office Name:</b>		EASTERN REGION			
<b>NAICS Code:</b>		611110			
<b>NAICS Desc:</b>		ELEMENTARY AND SECONDARY SCHOOLS			
<b>Waste Code:</b>		312			
<b>Waste Class:</b>		PATHOLOGICAL WASTES			
<b>Waste Char:</b>		P			
<b>Waste Charac Desc:</b>		PATHOLOGICAL			
<b>Count Manifests:</b>		22			
<b>Sum Received Qty:</b>		18414			
<b>Gen District:</b>		401			
<b>Gen District Office Name:</b>		KINGSTON DISTRICT OFFICE 401			
<b>Gen Region Code:</b>		04			
<b>Gen Region Office Name:</b>		EASTERN REGION			
<b>NAICS Code:</b>		541940			
<b>NAICS Desc:</b>		VETERINARY SERVICES			
<b>Waste Code:</b>		261			
<b>Waste Class:</b>		PHARMACEUTICALS			
<b>Waste Char:</b>		A			
<b>Waste Charac Desc:</b>		ACUTELY HAZARDOUS WASTE CHEM.			
<b>Count Manifests:</b>		4			
<b>Sum Received Qty:</b>		47			
<b>Gen District:</b>		401			
<b>Gen District Office Name:</b>		KINGSTON DISTRICT OFFICE 401			
<b>Gen Region Code:</b>		04			
<b>Gen Region Office Name:</b>		EASTERN REGION			
<b>NAICS Code:</b>		541940			
<b>NAICS Desc:</b>		VETERINARY SERVICES			
<b>Waste Code:</b>		261			
<b>Waste Class:</b>		PHARMACEUTICALS			
<b>Waste Char:</b>		B			
<b>Waste Charac Desc:</b>		HAZARDOUS WASTE CHEMICAL			
<b>Count Manifests:</b>		1			
<b>Sum Received Qty:</b>		3			

<i>Map Key</i>	<i>Number of Records</i>	<i>Direction/ Distance (m)</i>	<i>Elev/Diff (m)</i>	<i>Site</i>	<i>DB</i>
<b>Gen District:</b>		305			
<b>Gen District Office Name:</b>		HALTON-PEEL DISTRICT OFFICE 305			
<b>Gen Region Code:</b>		03			
<b>Gen Region Office Name:</b>		CENTRAL REGION			
<b>NAICS Code:</b>		621110			
<b>NAICS Desc:</b>		OFFICES OF PHYSICIANS			
<b>Waste Code:</b>		312			
<b>Waste Class:</b>		PATHOLOGICAL WASTES			
<b>Waste Char:</b>		P			
<b>Waste Charac Desc:</b>		PATHOLOGICAL			
<b>Count Manifests:</b>		1			
<b>Sum Received Qty:</b>		9			
<b>Gen District:</b>		401			
<b>Gen District Office Name:</b>		KINGSTON DISTRICT OFFICE 401			
<b>Gen Region Code:</b>		04			
<b>Gen Region Office Name:</b>		EASTERN REGION			
<b>NAICS Code:</b>		621110			
<b>NAICS Desc:</b>		OFFICES OF PHYSICIANS			
<b>Waste Code:</b>		312			
<b>Waste Class:</b>		PATHOLOGICAL WASTES			
<b>Waste Char:</b>		P			
<b>Waste Charac Desc:</b>		PATHOLOGICAL			
<b>Count Manifests:</b>		20			
<b>Sum Received Qty:</b>		307			
<b>Gen District:</b>		402			
<b>Gen District Office Name:</b>		OTTAWA DISTRICT OFFICE 402			
<b>Gen Region Code:</b>		04			
<b>Gen Region Office Name:</b>		EASTERN REGION			
<b>NAICS Code:</b>		621210			
<b>NAICS Desc:</b>		OFFICES OF DENTISTS			
<b>Waste Code:</b>		312			
<b>Waste Class:</b>		PATHOLOGICAL WASTES			
<b>Waste Char:</b>		P			
<b>Waste Charac Desc:</b>		PATHOLOGICAL			
<b>Count Manifests:</b>		87			
<b>Sum Received Qty:</b>		1162			
<b>Gen District:</b>		401			
<b>Gen District Office Name:</b>		KINGSTON DISTRICT OFFICE 401			
<b>Gen Region Code:</b>		04			
<b>Gen Region Office Name:</b>		EASTERN REGION			
<b>NAICS Code:</b>		111111			
<b>NAICS Desc:</b>					
<b>Waste Code:</b>		261			
<b>Waste Class:</b>		PHARMACEUTICALS			
<b>Waste Char:</b>		A			
<b>Waste Charac Desc:</b>		ACUTELY HAZARDOUS WASTE CHEM.			
<b>Count Manifests:</b>		1			
<b>Sum Received Qty:</b>		19			
<b>Gen District:</b>		306			
<b>Gen District Office Name:</b>		YORK DURHAM DISTRICT OFFICE 306			
<b>Gen Region Code:</b>		03			
<b>Gen Region Office Name:</b>		CENTRAL REGION			
<b>NAICS Code:</b>		621110			
<b>NAICS Desc:</b>		OFFICES OF PHYSICIANS			
<b>Waste Code:</b>		312			
<b>Waste Class:</b>		PATHOLOGICAL WASTES			
<b>Waste Char:</b>		P			
<b>Waste Charac Desc:</b>		PATHOLOGICAL			
<b>Count Manifests:</b>		1			
<b>Sum Received Qty:</b>		19			

<i>Map Key</i>	<i>Number of Records</i>	<i>Direction/ Distance (m)</i>	<i>Elev/Diff (m)</i>	<i>Site</i>	<i>DB</i>
<b>Gen District:</b>		306			
<b>Gen District Office Name:</b>		YORK DURHAM DISTRICT OFFICE 306			
<b>Gen Region Code:</b>		03			
<b>Gen Region Office Name:</b>		CENTRAL REGION			
<b>NAICS Code:</b>		621390			
<b>NAICS Desc:</b>		OFFICES OF ALL OTHER HEALTH PRACTITIONERS			
<b>Waste Code:</b>		312			
<b>Waste Class:</b>		PATHOLOGICAL WASTES			
<b>Waste Char:</b>		P			
<b>Waste Charac Desc:</b>		PATHOLOGICAL			
<b>Count Manifests:</b>		1			
<b>Sum Received Qty:</b>		4			
<b>Gen District:</b>		403			
<b>Gen District Office Name:</b>		CORNWALL AREA OFFICE 403			
<b>Gen Region Code:</b>		04			
<b>Gen Region Office Name:</b>		EASTERN REGION			
<b>NAICS Code:</b>		621390			
<b>NAICS Desc:</b>		OFFICES OF ALL OTHER HEALTH PRACTITIONERS			
<b>Waste Code:</b>		312			
<b>Waste Class:</b>		PATHOLOGICAL WASTES			
<b>Waste Char:</b>		P			
<b>Waste Charac Desc:</b>		PATHOLOGICAL			
<b>Count Manifests:</b>		5			
<b>Sum Received Qty:</b>		668			
<b>Gen District:</b>		402			
<b>Gen District Office Name:</b>		OTTAWA DISTRICT OFFICE 402			
<b>Gen Region Code:</b>		04			
<b>Gen Region Office Name:</b>		EASTERN REGION			
<b>NAICS Code:</b>		621110			
<b>NAICS Desc:</b>		OFFICES OF PHYSICIANS			
<b>Waste Code:</b>		261			
<b>Waste Class:</b>		PHARMACEUTICALS			
<b>Waste Char:</b>		A			
<b>Waste Charac Desc:</b>		ACUTELY HAZARDOUS WASTE CHEM.			
<b>Count Manifests:</b>		26			
<b>Sum Received Qty:</b>		200			
<b>Gen District:</b>		403			
<b>Gen District Office Name:</b>		CORNWALL AREA OFFICE 403			
<b>Gen Region Code:</b>		04			
<b>Gen Region Office Name:</b>		EASTERN REGION			
<b>NAICS Code:</b>		621990			
<b>NAICS Desc:</b>		ALL OTHER AMBULATORY HEALTH CARE SERVICES			
<b>Waste Code:</b>		312			
<b>Waste Class:</b>		PATHOLOGICAL WASTES			
<b>Waste Char:</b>		P			
<b>Waste Charac Desc:</b>		PATHOLOGICAL			
<b>Count Manifests:</b>		93			
<b>Sum Received Qty:</b>		30410			
<b>Gen District:</b>		305			
<b>Gen District Office Name:</b>		HALTON-PEEL DISTRICT OFFICE 305			
<b>Gen Region Code:</b>		03			
<b>Gen Region Office Name:</b>		CENTRAL REGION			
<b>NAICS Code:</b>		622111			
<b>NAICS Desc:</b>		GENERAL (EXCEPT PAEDIATRIC) HOSPITALS			
<b>Waste Code:</b>		312			
<b>Waste Class:</b>		PATHOLOGICAL WASTES			
<b>Waste Char:</b>		P			
<b>Waste Charac Desc:</b>		PATHOLOGICAL			
<b>Count Manifests:</b>		3			
<b>Sum Received Qty:</b>		2336			
<b>Gen District:</b>		202			

<i>Map Key</i>	<i>Number of Records</i>	<i>Direction/ Distance (m)</i>	<i>Elev/Diff (m)</i>	<i>Site</i>	<i>DB</i>
<b>Gen District Office Name:</b>		GUELPH DISTRICT OFFICE 202			
<b>Gen Region Code:</b>		02			
<b>Gen Region Office Name:</b>		WEST-CENTRAL REGION			
<b>NAICS Code:</b>		621510			
<b>NAICS Desc:</b>		MEDICAL AND DIAGNOSTIC LABORATORIES			
<b>Waste Code:</b>		312			
<b>Waste Class:</b>		PATHOLOGICAL WASTES			
<b>Waste Char:</b>		P			
<b>Waste Charac Desc:</b>		PATHOLOGICAL			
<b>Count Manifests:</b>		2			
<b>Sum Received Qty:</b>		16			
<b>Gen District:</b>		401			
<b>Gen District Office Name:</b>		KINGSTON DISTRICT OFFICE 401			
<b>Gen Region Code:</b>		04			
<b>Gen Region Office Name:</b>		EASTERN REGION			
<b>NAICS Code:</b>		621510			
<b>NAICS Desc:</b>		MEDICAL AND DIAGNOSTIC LABORATORIES			
<b>Waste Code:</b>		312			
<b>Waste Class:</b>		PATHOLOGICAL WASTES			
<b>Waste Char:</b>		P			
<b>Waste Charac Desc:</b>		PATHOLOGICAL			
<b>Count Manifests:</b>		22			
<b>Sum Received Qty:</b>		383			
<b>Gen District:</b>		401			
<b>Gen District Office Name:</b>		KINGSTON DISTRICT OFFICE 401			
<b>Gen Region Code:</b>		04			
<b>Gen Region Office Name:</b>		EASTERN REGION			
<b>NAICS Code:</b>		621990			
<b>NAICS Desc:</b>		ALL OTHER AMBULATORY HEALTH CARE SERVICES			
<b>Waste Code:</b>		312			
<b>Waste Class:</b>		PATHOLOGICAL WASTES			
<b>Waste Char:</b>		P			
<b>Waste Charac Desc:</b>		PATHOLOGICAL			
<b>Count Manifests:</b>		11			
<b>Sum Received Qty:</b>		629			
<b>Gen District:</b>		401			
<b>Gen District Office Name:</b>		KINGSTON DISTRICT OFFICE 401			
<b>Gen Region Code:</b>		04			
<b>Gen Region Office Name:</b>		EASTERN REGION			
<b>NAICS Code:</b>		622111			
<b>NAICS Desc:</b>		GENERAL (EXCEPT PAEDIATRIC) HOSPITALS			
<b>Waste Code:</b>		312			
<b>Waste Class:</b>		PATHOLOGICAL WASTES			
<b>Waste Char:</b>		P			
<b>Waste Charac Desc:</b>		PATHOLOGICAL			
<b>Count Manifests:</b>		47			
<b>Sum Received Qty:</b>		17228			
<b>Gen District:</b>		402			
<b>Gen District Office Name:</b>		OTTAWA DISTRICT OFFICE 402			
<b>Gen Region Code:</b>		04			
<b>Gen Region Office Name:</b>		EASTERN REGION			
<b>NAICS Code:</b>		812910			
<b>NAICS Desc:</b>		PET CARE (EXCEPT VETERINARY) SERVICES			
<b>Waste Code:</b>		312			
<b>Waste Class:</b>		PATHOLOGICAL WASTES			
<b>Waste Char:</b>		P			
<b>Waste Charac Desc:</b>		PATHOLOGICAL			
<b>Count Manifests:</b>		1			
<b>Sum Received Qty:</b>		4			
<b>Gen District:</b>		402			
<b>Gen District Office Name:</b>		OTTAWA DISTRICT OFFICE 402			

<i>Map Key</i>	<i>Number of Records</i>	<i>Direction/ Distance (m)</i>	<i>Elev/Diff (m)</i>	<i>Site</i>	<i>DB</i>
<b>Gen Region Code:</b>		04			
<b>Gen Region Office Name:</b>		EASTERN REGION			
<b>NAICS Code:</b>		812210			
<b>NAICS Desc:</b>					
<b>Waste Code:</b>		312			
<b>Waste Class:</b>		PATHOLOGICAL WASTES			
<b>Waste Char:</b>		P			
<b>Waste Charac Desc:</b>		PATHOLOGICAL			
<b>Count Manifests:</b>		105			
<b>Sum Received Qty:</b>		1675			
<b>Gen District:</b>		402			
<b>Gen District Office Name:</b>		OTTAWA DISTRICT OFFICE 402			
<b>Gen Region Code:</b>		04			
<b>Gen Region Office Name:</b>		EASTERN REGION			
<b>NAICS Code:</b>		623999			
<b>NAICS Desc:</b>					
<b>Waste Code:</b>		312			
<b>Waste Class:</b>		PATHOLOGICAL WASTES			
<b>Waste Char:</b>		P			
<b>Waste Charac Desc:</b>		PATHOLOGICAL			
<b>Count Manifests:</b>		1			
<b>Sum Received Qty:</b>		11			
<b>Gen District:</b>		402			
<b>Gen District Office Name:</b>		OTTAWA DISTRICT OFFICE 402			
<b>Gen Region Code:</b>		04			
<b>Gen Region Office Name:</b>		EASTERN REGION			
<b>NAICS Code:</b>		812190			
<b>NAICS Desc:</b>					
<b>Waste Code:</b>		312			
<b>Waste Class:</b>		PATHOLOGICAL WASTES			
<b>Waste Char:</b>		P			
<b>Waste Charac Desc:</b>		PATHOLOGICAL			
<b>Count Manifests:</b>		1			
<b>Sum Received Qty:</b>		7			
<b>Gen District:</b>		403			
<b>Gen District Office Name:</b>		CORNWALL AREA OFFICE 403			
<b>Gen Region Code:</b>		04			
<b>Gen Region Office Name:</b>		EASTERN REGION			
<b>NAICS Code:</b>		812210			
<b>NAICS Desc:</b>					
<b>Waste Code:</b>		312			
<b>Waste Class:</b>		PATHOLOGICAL WASTES			
<b>Waste Char:</b>		P			
<b>Waste Charac Desc:</b>		PATHOLOGICAL			
<b>Count Manifests:</b>		3			
<b>Sum Received Qty:</b>		13			
<b>Gen District:</b>		402			
<b>Gen District Office Name:</b>		OTTAWA DISTRICT OFFICE 402			
<b>Gen Region Code:</b>		04			
<b>Gen Region Office Name:</b>		EASTERN REGION			
<b>NAICS Code:</b>		621912			
<b>NAICS Desc:</b>					
<b>Waste Code:</b>		312			
<b>Waste Class:</b>		PATHOLOGICAL WASTES			
<b>Waste Char:</b>		P			
<b>Waste Charac Desc:</b>		PATHOLOGICAL			
<b>Count Manifests:</b>		6			
<b>Sum Received Qty:</b>		40			
<b>Gen District:</b>		401			
<b>Gen District Office Name:</b>		KINGSTON DISTRICT OFFICE 401			
<b>Gen Region Code:</b>		04			

<i>Map Key</i>	<i>Number of Records</i>	<i>Direction/ Distance (m)</i>	<i>Elev/Diff (m)</i>	<i>Site</i>	<i>DB</i>
<b>Gen Region Office Name:</b>		EASTERN REGION			
<b>NAICS Code:</b>		111111			
<b>NAICS Desc:</b>					
<b>Waste Code:</b>		312			
<b>Waste Class:</b>		PATHOLOGICAL WASTES			
<b>Waste Char:</b>		P			
<b>Waste Charac Desc:</b>		PATHOLOGICAL			
<b>Count Manifests:</b>		1			
<b>Sum Received Qty:</b>		15			
<b>Gen District:</b>		203			
<b>Gen District Office Name:</b>		NIAGARA DISTRICT OFFICE 203			
<b>Gen Region Code:</b>		02			
<b>Gen Region Office Name:</b>		WEST-CENTRAL REGION			
<b>NAICS Code:</b>		621911			
<b>NAICS Desc:</b>					
<b>Waste Code:</b>		312			
<b>Waste Class:</b>		PATHOLOGICAL WASTES			
<b>Waste Char:</b>		P			
<b>Waste Charac Desc:</b>		PATHOLOGICAL			
<b>Count Manifests:</b>		2			
<b>Sum Received Qty:</b>		60			
<b>Gen District:</b>		402			
<b>Gen District Office Name:</b>		OTTAWA DISTRICT OFFICE 402			
<b>Gen Region Code:</b>		04			
<b>Gen Region Office Name:</b>		EASTERN REGION			
<b>NAICS Code:</b>		562991			
<b>NAICS Desc:</b>					
<b>Waste Code:</b>		312			
<b>Waste Class:</b>		PATHOLOGICAL WASTES			
<b>Waste Char:</b>		P			
<b>Waste Charac Desc:</b>		PATHOLOGICAL			
<b>Count Manifests:</b>		1			
<b>Sum Received Qty:</b>		320			
<b>Gen District:</b>		402			
<b>Gen District Office Name:</b>		OTTAWA DISTRICT OFFICE 402			
<b>Gen Region Code:</b>		04			
<b>Gen Region Office Name:</b>		EASTERN REGION			
<b>NAICS Code:</b>		622111			
<b>NAICS Desc:</b>		GENERAL (EXCEPT PAEDIATRIC) HOSPITALS			
<b>Waste Code:</b>		261			
<b>Waste Class:</b>		PHARMACEUTICALS			
<b>Waste Char:</b>		A			
<b>Waste Charac Desc:</b>		ACUTELY HAZARDOUS WASTE CHEM.			
<b>Count Manifests:</b>		529			
<b>Sum Received Qty:</b>		32487			
<b>Gen District:</b>		401			
<b>Gen District Office Name:</b>		KINGSTON DISTRICT OFFICE 401			
<b>Gen Region Code:</b>		04			
<b>Gen Region Office Name:</b>		EASTERN REGION			
<b>NAICS Code:</b>		623110			
<b>NAICS Desc:</b>					
<b>Waste Code:</b>		312			
<b>Waste Class:</b>		PATHOLOGICAL WASTES			
<b>Waste Char:</b>		P			
<b>Waste Charac Desc:</b>		PATHOLOGICAL			
<b>Count Manifests:</b>		4			
<b>Sum Received Qty:</b>		81			
<b>Gen District:</b>		403			
<b>Gen District Office Name:</b>		CORNWALL AREA OFFICE 403			
<b>Gen Region Code:</b>		04			
<b>Gen Region Office Name:</b>		EASTERN REGION			



<i>Map Key</i>	<i>Number of Records</i>	<i>Direction/ Distance (m)</i>	<i>Elev/Diff (m)</i>	<i>Site</i>	<i>DB</i>
<b>NAICS Code:</b>		621610			
<b>NAICS Desc:</b>					
<b>Waste Code:</b>		312			
<b>Waste Class:</b>		PATHOLOGICAL WASTES			
<b>Waste Char:</b>		P			
<b>Waste Charac Desc:</b>		PATHOLOGICAL			
<b>Count Manifests:</b>		6			
<b>Sum Received Qty:</b>		114			
<b>Gen District:</b>		402			
<b>Gen District Office Name:</b>		OTTAWA DISTRICT OFFICE 402			
<b>Gen Region Code:</b>		04			
<b>Gen Region Office Name:</b>		EASTERN REGION			
<b>NAICS Code:</b>		446110			
<b>NAICS Desc:</b>					
<b>Waste Code:</b>		261			
<b>Waste Class:</b>		PHARMACEUTICALS			
<b>Waste Char:</b>		A			
<b>Waste Charac Desc:</b>		ACUTELY HAZARDOUS WASTE CHEM.			
<b>Count Manifests:</b>		9			
<b>Sum Received Qty:</b>		156			
<b>Gen District:</b>		403			
<b>Gen District Office Name:</b>		CORNWALL AREA OFFICE 403			
<b>Gen Region Code:</b>		04			
<b>Gen Region Office Name:</b>		EASTERN REGION			
<b>NAICS Code:</b>		621494			
<b>NAICS Desc:</b>					
<b>Waste Code:</b>		261			
<b>Waste Class:</b>		PHARMACEUTICALS			
<b>Waste Char:</b>		A			
<b>Waste Charac Desc:</b>		ACUTELY HAZARDOUS WASTE CHEM.			
<b>Count Manifests:</b>		43			
<b>Sum Received Qty:</b>		718			
<b>Gen District:</b>		402			
<b>Gen District Office Name:</b>		OTTAWA DISTRICT OFFICE 402			
<b>Gen Region Code:</b>		04			
<b>Gen Region Office Name:</b>		EASTERN REGION			
<b>NAICS Code:</b>		621912			
<b>NAICS Desc:</b>					
<b>Waste Code:</b>		261			
<b>Waste Class:</b>		PHARMACEUTICALS			
<b>Waste Char:</b>		A			
<b>Waste Charac Desc:</b>		ACUTELY HAZARDOUS WASTE CHEM.			
<b>Count Manifests:</b>		1			
<b>Sum Received Qty:</b>		15			
<b>Gen District:</b>		301			
<b>Gen District Office Name:</b>		TORONTO DISTRICT OFFICE 301			
<b>Gen Region Code:</b>		03			
<b>Gen Region Office Name:</b>		CENTRAL REGION			
<b>NAICS Code:</b>		325410			
<b>NAICS Desc:</b>		PHARMACEUTICAL AND MEDICINE MANUFACTURING			
<b>Waste Code:</b>		312			
<b>Waste Class:</b>		PATHOLOGICAL WASTES			
<b>Waste Char:</b>		P			
<b>Waste Charac Desc:</b>		PATHOLOGICAL			
<b>Count Manifests:</b>		1			
<b>Sum Received Qty:</b>		1446			
<b>Gen District:</b>		402			
<b>Gen District Office Name:</b>		OTTAWA DISTRICT OFFICE 402			
<b>Gen Region Code:</b>		04			
<b>Gen Region Office Name:</b>		EASTERN REGION			
<b>NAICS Code:</b>		332999			

<i>Map Key</i>	<i>Number of Records</i>	<i>Direction/ Distance (m)</i>	<i>Elev/Diff (m)</i>	<i>Site</i>	<i>DB</i>
<b>NAICS Desc:</b>		ALL OTHER MISCELLANEOUS FABRICATED METAL PRODUCT MANUFACTURING			
<b>Waste Code:</b>		312			
<b>Waste Class:</b>		PATHOLOGICAL WASTES			
<b>Waste Char:</b>		P			
<b>Waste Charac Desc:</b>		PATHOLOGICAL			
<b>Count Manifests:</b>		1			
<b>Sum Received Qty:</b>		2			
<b>Gen District:</b>		402			
<b>Gen District Office Name:</b>		OTTAWA DISTRICT OFFICE 402			
<b>Gen Region Code:</b>		04			
<b>Gen Region Office Name:</b>		EASTERN REGION			
<b>NAICS Code:</b>		611510			
<b>NAICS Desc:</b>		TECHNICAL AND TRADE SCHOOLS			
<b>Waste Code:</b>		264			
<b>Waste Class:</b>		PHOTOPROCESSING WASTES			
<b>Waste Char:</b>		L			
<b>Waste Charac Desc:</b>		LIQUID INDUSTRIAL WASTE			
<b>Count Manifests:</b>		1			
<b>Sum Received Qty:</b>		10			
<b>Gen District:</b>		402			
<b>Gen District Office Name:</b>		OTTAWA DISTRICT OFFICE 402			
<b>Gen Region Code:</b>		04			
<b>Gen Region Office Name:</b>		EASTERN REGION			
<b>NAICS Code:</b>		339990			
<b>NAICS Desc:</b>		ALL OTHER MISCELLANEOUS MANUFACTURING			
<b>Waste Code:</b>		312			
<b>Waste Class:</b>		PATHOLOGICAL WASTES			
<b>Waste Char:</b>		P			
<b>Waste Charac Desc:</b>		PATHOLOGICAL			
<b>Count Manifests:</b>		1			
<b>Sum Received Qty:</b>		3			
<b>Gen District:</b>		301			
<b>Gen District Office Name:</b>		TORONTO DISTRICT OFFICE 301			
<b>Gen Region Code:</b>		03			
<b>Gen Region Office Name:</b>		CENTRAL REGION			
<b>NAICS Code:</b>		419120			
<b>NAICS Desc:</b>		PETROLEUM PRODUCT AGENTS AND BROKERS, WHOLESALE TRADE AGENTS AND BROKERS			
<b>Waste Code:</b>		312			
<b>Waste Class:</b>		PATHOLOGICAL WASTES			
<b>Waste Char:</b>		P			
<b>Waste Charac Desc:</b>		PATHOLOGICAL			
<b>Count Manifests:</b>		1			
<b>Sum Received Qty:</b>		5			
<b>Gen District:</b>		402			
<b>Gen District Office Name:</b>		OTTAWA DISTRICT OFFICE 402			
<b>Gen Region Code:</b>		04			
<b>Gen Region Office Name:</b>		EASTERN REGION			
<b>NAICS Code:</b>		491110			
<b>NAICS Desc:</b>		POSTAL SERVICE			
<b>Waste Code:</b>		312			
<b>Waste Class:</b>		PATHOLOGICAL WASTES			
<b>Waste Char:</b>		P			
<b>Waste Charac Desc:</b>		PATHOLOGICAL			
<b>Count Manifests:</b>		2			
<b>Sum Received Qty:</b>		89			
<b>Gen District:</b>		201			
<b>Gen District Office Name:</b>		HAMILTON DISTRICT OFFICE 201			
<b>Gen Region Code:</b>		02			
<b>Gen Region Office Name:</b>		WEST-CENTRAL REGION			
<b>NAICS Code:</b>		621510			
<b>NAICS Desc:</b>		MEDICAL AND DIAGNOSTIC LABORATORIES			

<i>Map Key</i>	<i>Number of Records</i>	<i>Direction/ Distance (m)</i>	<i>Elev/Diff (m)</i>	<i>Site</i>	<i>DB</i>
<b>Waste Code:</b>		312			
<b>Waste Class:</b>		PATHOLOGICAL WASTES			
<b>Waste Char:</b>		P			
<b>Waste Charac Desc:</b>		PATHOLOGICAL			
<b>Count Manifests:</b>		1			
<b>Sum Received Qty:</b>		11			
<b>Gen District:</b>		402			
<b>Gen District Office Name:</b>		OTTAWA DISTRICT OFFICE 402			
<b>Gen Region Code:</b>		04			
<b>Gen Region Office Name:</b>		EASTERN REGION			
<b>NAICS Code:</b>		414510			
<b>NAICS Desc:</b>		PHARMACEUTICALS AND PHARMACY SUPPLIES WHOLESALER-DISTRIBUTORS			
<b>Waste Code:</b>		261			
<b>Waste Class:</b>		PHARMACEUTICALS			
<b>Waste Char:</b>		A			
<b>Waste Charac Desc:</b>		ACUTELY HAZARDOUS WASTE CHEM.			
<b>Count Manifests:</b>		34			
<b>Sum Received Qty:</b>		1549			
<b>Gen District:</b>		402			
<b>Gen District Office Name:</b>		OTTAWA DISTRICT OFFICE 402			
<b>Gen Region Code:</b>		04			
<b>Gen Region Office Name:</b>		EASTERN REGION			
<b>NAICS Code:</b>		493190			
<b>NAICS Desc:</b>		OTHER WAREHOUSING AND STORAGE			
<b>Waste Code:</b>		312			
<b>Waste Class:</b>		PATHOLOGICAL WASTES			
<b>Waste Char:</b>		P			
<b>Waste Charac Desc:</b>		PATHOLOGICAL			
<b>Count Manifests:</b>		4			
<b>Sum Received Qty:</b>		1544			
<b>Gen District:</b>		401			
<b>Gen District Office Name:</b>		KINGSTON DISTRICT OFFICE 401			
<b>Gen Region Code:</b>		04			
<b>Gen Region Office Name:</b>		EASTERN REGION			
<b>NAICS Code:</b>		541380			
<b>NAICS Desc:</b>		TESTING LABORATORIES			
<b>Waste Code:</b>		312			
<b>Waste Class:</b>		PATHOLOGICAL WASTES			
<b>Waste Char:</b>		P			
<b>Waste Charac Desc:</b>		PATHOLOGICAL			
<b>Count Manifests:</b>		4			
<b>Sum Received Qty:</b>		96			
<b>Gen District:</b>		402			
<b>Gen District Office Name:</b>		OTTAWA DISTRICT OFFICE 402			
<b>Gen Region Code:</b>		04			
<b>Gen Region Office Name:</b>		EASTERN REGION			
<b>NAICS Code:</b>		541720			
<b>NAICS Desc:</b>		RESEARCH AND DEVELOPMENT IN THE SOCIAL SCIENCES AND HUMANITIES			
<b>Waste Code:</b>		312			
<b>Waste Class:</b>		PATHOLOGICAL WASTES			
<b>Waste Char:</b>		P			
<b>Waste Charac Desc:</b>		PATHOLOGICAL			
<b>Count Manifests:</b>		5			
<b>Sum Received Qty:</b>		56			
<b>Gen District:</b>		401			
<b>Gen District Office Name:</b>		KINGSTON DISTRICT OFFICE 401			
<b>Gen Region Code:</b>		04			
<b>Gen Region Office Name:</b>		EASTERN REGION			
<b>NAICS Code:</b>		541920			
<b>NAICS Desc:</b>		PHOTOGRAPHIC SERVICES			
<b>Waste Code:</b>		312			

<i>Map Key</i>	<i>Number of Records</i>	<i>Direction/ Distance (m)</i>	<i>Elev/Diff (m)</i>	<i>Site</i>	<i>DB</i>
<b>Waste Class:</b>		PATHOLOGICAL WASTES			
<b>Waste Char:</b>		P			
<b>Waste Charac Desc:</b>		PATHOLOGICAL			
<b>Count Manifests:</b>		1			
<b>Sum Received Qty:</b>		8			
<b>Gen District:</b>		403			
<b>Gen District Office Name:</b>		CORNWALL AREA OFFICE 403			
<b>Gen Region Code:</b>		04			
<b>Gen Region Office Name:</b>		EASTERN REGION			
<b>NAICS Code:</b>		541940			
<b>NAICS Desc:</b>		VETERINARY SERVICES			
<b>Waste Code:</b>		312			
<b>Waste Class:</b>		PATHOLOGICAL WASTES			
<b>Waste Char:</b>		P			
<b>Waste Charac Desc:</b>		PATHOLOGICAL			
<b>Count Manifests:</b>		12			
<b>Sum Received Qty:</b>		212			
<b>Gen District:</b>		403			
<b>Gen District Office Name:</b>		CORNWALL AREA OFFICE 403			
<b>Gen Region Code:</b>		04			
<b>Gen Region Office Name:</b>		EASTERN REGION			
<b>NAICS Code:</b>		621510			
<b>NAICS Desc:</b>		MEDICAL AND DIAGNOSTIC LABORATORIES			
<b>Waste Code:</b>		312			
<b>Waste Class:</b>		PATHOLOGICAL WASTES			
<b>Waste Char:</b>		P			
<b>Waste Charac Desc:</b>		PATHOLOGICAL			
<b>Count Manifests:</b>		40			
<b>Sum Received Qty:</b>		440			
<b>Gen District:</b>		504			
<b>Gen District Office Name:</b>		NORTH BAY AREA OFFICE 504			
<b>Gen Region Code:</b>		06			
<b>Gen Region Office Name:</b>		NORTHERN REGION			
<b>NAICS Code:</b>		621510			
<b>NAICS Desc:</b>		MEDICAL AND DIAGNOSTIC LABORATORIES			
<b>Waste Code:</b>		312			
<b>Waste Class:</b>		PATHOLOGICAL WASTES			
<b>Waste Char:</b>		P			
<b>Waste Charac Desc:</b>		PATHOLOGICAL			
<b>Count Manifests:</b>		7			
<b>Sum Received Qty:</b>		39			
<b>Gen District:</b>		402			
<b>Gen District Office Name:</b>		OTTAWA DISTRICT OFFICE 402			
<b>Gen Region Code:</b>		04			
<b>Gen Region Office Name:</b>		EASTERN REGION			
<b>NAICS Code:</b>		621990			
<b>NAICS Desc:</b>		ALL OTHER AMBULATORY HEALTH CARE SERVICES			
<b>Waste Code:</b>		312			
<b>Waste Class:</b>		PATHOLOGICAL WASTES			
<b>Waste Char:</b>		P			
<b>Waste Charac Desc:</b>		PATHOLOGICAL			
<b>Count Manifests:</b>		133			
<b>Sum Received Qty:</b>		10814			
<b>Gen District:</b>		301			
<b>Gen District Office Name:</b>		TORONTO DISTRICT OFFICE 301			
<b>Gen Region Code:</b>		03			
<b>Gen Region Office Name:</b>		CENTRAL REGION			
<b>NAICS Code:</b>		622111			
<b>NAICS Desc:</b>		GENERAL (EXCEPT PAEDIATRIC) HOSPITALS			
<b>Waste Code:</b>		312			
<b>Waste Class:</b>		PATHOLOGICAL WASTES			

<i>Map Key</i>	<i>Number of Records</i>	<i>Direction/ Distance (m)</i>	<i>Elev/Diff (m)</i>	<i>Site</i>	<i>DB</i>
<b>Waste Char:</b>			P		
<b>Waste Charac Desc:</b>		PATHOLOGICAL			
<b>Count Manifests:</b>		5			
<b>Sum Received Qty:</b>		1001			
<b>Gen District:</b>		306			
<b>Gen District Office Name:</b>		YORK DURHAM DISTRICT OFFICE 306			
<b>Gen Region Code:</b>		03			
<b>Gen Region Office Name:</b>		CENTRAL REGION			
<b>NAICS Code:</b>		622111			
<b>NAICS Desc:</b>		GENERAL (EXCEPT PAEDIATRIC) HOSPITALS			
<b>Waste Code:</b>		312			
<b>Waste Class:</b>		PATHOLOGICAL WASTES			
<b>Waste Char:</b>		P			
<b>Waste Charac Desc:</b>		PATHOLOGICAL			
<b>Count Manifests:</b>		2			
<b>Sum Received Qty:</b>		671			
<b>Gen District:</b>		402			
<b>Gen District Office Name:</b>		OTTAWA DISTRICT OFFICE 402			
<b>Gen Region Code:</b>		04			
<b>Gen Region Office Name:</b>		EASTERN REGION			
<b>NAICS Code:</b>		913910			
<b>NAICS Desc:</b>					
<b>Waste Code:</b>		312			
<b>Waste Class:</b>		PATHOLOGICAL WASTES			
<b>Waste Char:</b>		P			
<b>Waste Charac Desc:</b>		PATHOLOGICAL			
<b>Count Manifests:</b>		29			
<b>Sum Received Qty:</b>		7184			
<b>Gen District:</b>		402			
<b>Gen District Office Name:</b>		OTTAWA DISTRICT OFFICE 402			
<b>Gen Region Code:</b>		04			
<b>Gen Region Office Name:</b>		EASTERN REGION			
<b>NAICS Code:</b>		623110			
<b>NAICS Desc:</b>					
<b>Waste Code:</b>		312			
<b>Waste Class:</b>		PATHOLOGICAL WASTES			
<b>Waste Char:</b>		P			
<b>Waste Charac Desc:</b>		PATHOLOGICAL			
<b>Count Manifests:</b>		9			
<b>Sum Received Qty:</b>		266			
<b>Gen District:</b>		403			
<b>Gen District Office Name:</b>		CORNWALL AREA OFFICE 403			
<b>Gen Region Code:</b>		04			
<b>Gen Region Office Name:</b>		EASTERN REGION			
<b>NAICS Code:</b>		623110			
<b>NAICS Desc:</b>					
<b>Waste Code:</b>		312			
<b>Waste Class:</b>		PATHOLOGICAL WASTES			
<b>Waste Char:</b>		P			
<b>Waste Charac Desc:</b>		PATHOLOGICAL			
<b>Count Manifests:</b>		9			
<b>Sum Received Qty:</b>		199			
<b>Gen District:</b>		402			
<b>Gen District Office Name:</b>		OTTAWA DISTRICT OFFICE 402			
<b>Gen Region Code:</b>		04			
<b>Gen Region Office Name:</b>		EASTERN REGION			
<b>NAICS Code:</b>		541940			
<b>NAICS Desc:</b>		VETERINARY SERVICES			
<b>Waste Code:</b>		261			
<b>Waste Class:</b>		PHARMACEUTICALS			
<b>Waste Char:</b>		A			

<b>Map Key</b>	<b>Number of Records</b>	<b>Direction/ Distance (m)</b>	<b>Elev/Diff (m)</b>	<b>Site</b>	<b>DB</b>
<b>Waste Charac Desc:</b>		ACUTELY HAZARDOUS WASTE CHEM.			
<b>Count Manifests:</b>	32				
<b>Sum Received Qty:</b>	293				
<b>Gen District:</b>	402				
<b>Gen District Office Name:</b>	OTTAWA DISTRICT OFFICE 402				
<b>Gen Region Code:</b>	04				
<b>Gen Region Office Name:</b>	EASTERN REGION				
<b>NAICS Code:</b>	541990				
<b>NAICS Desc:</b>	ALL OTHER PROFESSIONAL, SCIENTIFIC AND TECHNICAL SERVICES				
<b>Waste Code:</b>	261				
<b>Waste Class:</b>	PHARMACEUTICALS				
<b>Waste Char:</b>	A				
<b>Waste Charac Desc:</b>	ACUTELY HAZARDOUS WASTE CHEM.				
<b>Count Manifests:</b>	12				
<b>Sum Received Qty:</b>	357				
<b>Gen District:</b>	101				
<b>Gen District Office Name:</b>	LONDON DISTRICT OFFICE 101				
<b>Gen Region Code:</b>	01				
<b>Gen Region Office Name:</b>	SOUTHWESTERN REGION				
<b>NAICS Code:</b>	541990				
<b>NAICS Desc:</b>	ALL OTHER PROFESSIONAL, SCIENTIFIC AND TECHNICAL SERVICES				
<b>Waste Code:</b>	312				
<b>Waste Class:</b>	PATHOLOGICAL WASTES				
<b>Waste Char:</b>	P				
<b>Waste Charac Desc:</b>	PATHOLOGICAL				
<b>Count Manifests:</b>	1				
<b>Sum Received Qty:</b>	289				
<b>Gen District:</b>	202				
<b>Gen District Office Name:</b>	GUELPH DISTRICT OFFICE 202				
<b>Gen Region Code:</b>	02				
<b>Gen Region Office Name:</b>	WEST-CENTRAL REGION				
<b>NAICS Code:</b>	623999				
<b>NAICS Desc:</b>					
<b>Waste Code:</b>	312				
<b>Waste Class:</b>	PATHOLOGICAL WASTES				
<b>Waste Char:</b>	P				
<b>Waste Charac Desc:</b>	PATHOLOGICAL				
<b>Count Manifests:</b>	2				
<b>Sum Received Qty:</b>	98				
<b><u>2015 Receiver Waste Information Details</u></b>					
<b>Waste Code:</b>	242				
<b>Waste Class Name:</b>	HALOGENATED PESTICIDES				
<b>Waste Code:</b>	145				
<b>Waste Class Name:</b>	PAINT/PIGMENT/COATING RESIDUES				
<b>Waste Code:</b>	261				
<b>Waste Class Name:</b>	PHARMACEUTICALS				
<b>Waste Code:</b>	212				
<b>Waste Class Name:</b>	ALIPHATIC SOLVENTS				
<b>Waste Code:</b>	221				
<b>Waste Class Name:</b>	LIGHT FUELS				
<b>Waste Code:</b>	263				
<b>Waste Class Name:</b>	ORGANIC LABORATORY CHEMICALS				
<b>Waste Code:</b>	312				

<b>Map Key</b>	<b>Number of Records</b>	<b>Direction/ Distance (m)</b>	<b>Elev/Diff (m)</b>	<b>Site</b>	<b>DB</b>
<b>Waste Class Name:</b>		PATHOLOGICAL WASTES			
<b>Waste Code:</b>		269			
<b>Waste Class Name:</b>		NON-HALOGENATED PESTICIDES			
<b>Waste Code:</b>		146			
<b>Waste Class Name:</b>		OTHER SPECIFIED INORGANICS			
<b>Waste Code:</b>		148			
<b>Waste Class Name:</b>		INORGANIC LABORATORY CHEMICALS			
<b>Waste Code:</b>		112			
<b>Waste Class Name:</b>		ACID WASTE - HEAVY METALS			
<b>Waste Code:</b>		232			
<b>Waste Class Name:</b>		POLYMERIC RESINS			
<b>Waste Code:</b>		211			
<b>Waste Class Name:</b>		AROMATIC SOLVENTS			
<b>Waste Code:</b>		231			
<b>Waste Class Name:</b>		LATEX WASTES			
<b>Waste Code:</b>		113			
<b>Waste Class Name:</b>		ACID WASTE - OTHER METALS			
<b>Waste Code:</b>		331			
<b>Waste Class Name:</b>		WASTE COMPRESSED GASES			
<b>Waste Code:</b>		233			
<b>Waste Class Name:</b>		OTHER POLYMERIC WASTES			
<b>Waste Code:</b>		122			
<b>Waste Class Name:</b>		ALKALINE WASTES - OTHER METALS			
<b>Waste Code:</b>		251			
<b>Waste Class Name:</b>		OIL SKIMMINGS & SLUDGES			
<b>Waste Code:</b>		114			
<b>Waste Class Name:</b>		OTHER INORGANIC ACID WASTES			
<b>Waste Code:</b>		262			
<b>Waste Class Name:</b>		DETERGENTS/SOAPS			
<b>Waste Code:</b>		121			
<b>Waste Class Name:</b>		ALKALINE WASTES - HEAVY METALS			
<b>Waste Code:</b>		264			
<b>Waste Class Name:</b>		PHOTOPROCESSING WASTES			
<b>Waste Code:</b>		252			
<b>Waste Class Name:</b>		WASTE OILS & LUBRICANTS			
<b>Waste Code:</b>		253			
<b>Waste Class Name:</b>		EMULSIFIED OILS			
<b>Waste Code:</b>		213			
<b>Waste Class Name:</b>		PETROLEUM DISTILLATES			
<b>Waste Code:</b>		241			
<b>Waste Class Name:</b>		HALOGENATED SOLVENTS			

**2015 Receiver Manifest Details**

**Gen District:** 402

<i>Map Key</i>	<i>Number of Records</i>	<i>Direction/ Distance (m)</i>	<i>Elev/Diff (m)</i>	<i>Site</i>	<i>DB</i>
<b>Gen District Office Name:</b>		OTTAWA DISTRICT OFFICE 402			
<b>Gen Region Code:</b>		04			
<b>Gen Region Office Name:</b>		EASTERN REGION			
<b>NAICS Code:</b>		621210			
<b>NAICS Desc:</b>		OFFICES OF DENTISTS			
<b>Waste Code:</b>		148			
<b>Waste Class:</b>		INORGANIC LABORATORY CHEMICALS			
<b>Waste Char:</b>		B			
<b>Waste Charac Desc:</b>		HAZARDOUS WASTE CHEMICAL			
<b>Count Manifests:</b>		1			
<b>Sum Received Qty:</b>		6.4			
<b>Gen District:</b>		101			
<b>Gen District Office Name:</b>		LONDON DISTRICT OFFICE 101			
<b>Gen Region Code:</b>		01			
<b>Gen Region Office Name:</b>		SOUTHWESTERN REGION			
<b>NAICS Code:</b>		325410			
<b>NAICS Desc:</b>		PHARMACEUTICAL AND MEDICINE MANUFACTURING			
<b>Waste Code:</b>		261			
<b>Waste Class:</b>		PHARMACEUTICALS			
<b>Waste Char:</b>		A			
<b>Waste Charac Desc:</b>		ACUTELY HAZARDOUS WASTE CHEM.			
<b>Count Manifests:</b>		1			
<b>Sum Received Qty:</b>		142.5			
<b>Gen District:</b>		305			
<b>Gen District Office Name:</b>		HALTON-PEEL DISTRICT OFFICE 305			
<b>Gen Region Code:</b>		03			
<b>Gen Region Office Name:</b>		CENTRAL REGION			
<b>NAICS Code:</b>		325410			
<b>NAICS Desc:</b>		PHARMACEUTICAL AND MEDICINE MANUFACTURING			
<b>Waste Code:</b>		312			
<b>Waste Class:</b>		PATHOLOGICAL WASTES			
<b>Waste Char:</b>		P			
<b>Waste Charac Desc:</b>		PATHOLOGICAL			
<b>Count Manifests:</b>		2			
<b>Sum Received Qty:</b>		170.6			
<b>Gen District:</b>		402			
<b>Gen District Office Name:</b>		OTTAWA DISTRICT OFFICE 402			
<b>Gen Region Code:</b>		04			
<b>Gen Region Office Name:</b>		EASTERN REGION			
<b>NAICS Code:</b>		541720			
<b>NAICS Desc:</b>		RESEARCH AND DEVELOPMENT IN THE SOCIAL SCIENCES AND HUMANITIES			
<b>Waste Code:</b>		261			
<b>Waste Class:</b>		PHARMACEUTICALS			
<b>Waste Char:</b>		A			
<b>Waste Charac Desc:</b>		ACUTELY HAZARDOUS WASTE CHEM.			
<b>Count Manifests:</b>		1			
<b>Sum Received Qty:</b>		1.7			
<b>Gen District:</b>		401			
<b>Gen District Office Name:</b>		KINGSTON DISTRICT OFFICE 401			
<b>Gen Region Code:</b>		04			
<b>Gen Region Office Name:</b>		EASTERN REGION			
<b>NAICS Code:</b>		622210			
<b>NAICS Desc:</b>		PSYCHIATRIC AND SUBSTANCE ABUSE HOSPITALS			
<b>Waste Code:</b>		312			
<b>Waste Class:</b>		PATHOLOGICAL WASTES			
<b>Waste Char:</b>		P			
<b>Waste Charac Desc:</b>		PATHOLOGICAL			
<b>Count Manifests:</b>		2			
<b>Sum Received Qty:</b>		149.04			
<b>Gen District:</b>		402			
<b>Gen District Office Name:</b>		OTTAWA DISTRICT OFFICE 402			



<i>Map Key</i>	<i>Number of Records</i>	<i>Direction/ Distance (m)</i>	<i>Elev/Diff (m)</i>	<i>Site</i>	<i>DB</i>
<b>Gen Region Code:</b>		04			
<b>Gen Region Office Name:</b>		EASTERN REGION			
<b>NAICS Code:</b>		622310			
<b>NAICS Desc:</b>		SPECIALTY (EXCEPT PSYCHIATRIC AND SUBSTANCE ABUSE) HOSPITALS			
<b>Waste Code:</b>		312			
<b>Waste Class:</b>		PATHOLOGICAL WASTES			
<b>Waste Char:</b>		P			
<b>Waste Charac Desc:</b>		PATHOLOGICAL			
<b>Count Manifests:</b>		6			
<b>Sum Received Qty:</b>		407.28			
<b>Gen District:</b>		402			
<b>Gen District Office Name:</b>		OTTAWA DISTRICT OFFICE 402			
<b>Gen Region Code:</b>		04			
<b>Gen Region Office Name:</b>		EASTERN REGION			
<b>NAICS Code:</b>		514122			
<b>NAICS Desc:</b>		ARCHIVES			
<b>Waste Code:</b>		261			
<b>Waste Class:</b>		PHARMACEUTICALS			
<b>Waste Char:</b>		A			
<b>Waste Charac Desc:</b>		ACUTELY HAZARDOUS WASTE CHEM.			
<b>Count Manifests:</b>		13			
<b>Sum Received Qty:</b>		528.78			
<b>Gen District:</b>		402			
<b>Gen District Office Name:</b>		OTTAWA DISTRICT OFFICE 402			
<b>Gen Region Code:</b>		04			
<b>Gen Region Office Name:</b>		EASTERN REGION			
<b>NAICS Code:</b>		622112			
<b>NAICS Desc:</b>					
<b>Waste Code:</b>		312			
<b>Waste Class:</b>		PATHOLOGICAL WASTES			
<b>Waste Char:</b>		P			
<b>Waste Charac Desc:</b>		PATHOLOGICAL			
<b>Count Manifests:</b>		14			
<b>Sum Received Qty:</b>		7941.18			
<b>Gen District:</b>		401			
<b>Gen District Office Name:</b>		KINGSTON DISTRICT OFFICE 401			
<b>Gen Region Code:</b>		04			
<b>Gen Region Office Name:</b>		EASTERN REGION			
<b>NAICS Code:</b>		621911			
<b>NAICS Desc:</b>					
<b>Waste Code:</b>		312			
<b>Waste Class:</b>		PATHOLOGICAL WASTES			
<b>Waste Char:</b>		P			
<b>Waste Charac Desc:</b>		PATHOLOGICAL			
<b>Count Manifests:</b>		2			
<b>Sum Received Qty:</b>		98.7			
<b>Gen District:</b>		305			
<b>Gen District Office Name:</b>		HALTON-PEEL DISTRICT OFFICE 305			
<b>Gen Region Code:</b>		03			
<b>Gen Region Office Name:</b>		CENTRAL REGION			
<b>NAICS Code:</b>		621990			
<b>NAICS Desc:</b>		ALL OTHER AMBULATORY HEALTH CARE SERVICES			
<b>Waste Code:</b>		261			
<b>Waste Class:</b>		PHARMACEUTICALS			
<b>Waste Char:</b>		A			
<b>Waste Charac Desc:</b>		ACUTELY HAZARDOUS WASTE CHEM.			
<b>Count Manifests:</b>		1			
<b>Sum Received Qty:</b>		29			
<b>Gen District:</b>		401			
<b>Gen District Office Name:</b>		KINGSTON DISTRICT OFFICE 401			
<b>Gen Region Code:</b>		04			

<i>Map Key</i>	<i>Number of Records</i>	<i>Direction/ Distance (m)</i>	<i>Elev/Diff (m)</i>	<i>Site</i>	<i>DB</i>
<b>Gen Region Office Name:</b>		EASTERN REGION			
<b>NAICS Code:</b>		622111			
<b>NAICS Desc:</b>		GENERAL (EXCEPT PAEDIATRIC) HOSPITALS			
<b>Waste Code:</b>		261			
<b>Waste Class:</b>		PHARMACEUTICALS			
<b>Waste Char:</b>		A			
<b>Waste Charac Desc:</b>		ACUTELY HAZARDOUS WASTE CHEM.			
<b>Count Manifests:</b>		2			
<b>Sum Received Qty:</b>		66			
<b>Gen District:</b>		402			
<b>Gen District Office Name:</b>		OTTAWA DISTRICT OFFICE 402			
<b>Gen Region Code:</b>		04			
<b>Gen Region Office Name:</b>		EASTERN REGION			
<b>NAICS Code:</b>		561722			
<b>NAICS Desc:</b>		JANITORIAL SERVICES (EXCEPT WINDOW CLEANING)			
<b>Waste Code:</b>		312			
<b>Waste Class:</b>		PATHOLOGICAL WASTES			
<b>Waste Char:</b>		P			
<b>Waste Charac Desc:</b>		PATHOLOGICAL			
<b>Count Manifests:</b>		1			
<b>Sum Received Qty:</b>		145.7			
<b>Gen District:</b>		402			
<b>Gen District Office Name:</b>		OTTAWA DISTRICT OFFICE 402			
<b>Gen Region Code:</b>		04			
<b>Gen Region Office Name:</b>		EASTERN REGION			
<b>NAICS Code:</b>		621110			
<b>NAICS Desc:</b>		OFFICES OF PHYSICIANS			
<b>Waste Code:</b>		261			
<b>Waste Class:</b>		PHARMACEUTICALS			
<b>Waste Char:</b>		A			
<b>Waste Charac Desc:</b>		ACUTELY HAZARDOUS WASTE CHEM.			
<b>Count Manifests:</b>		5			
<b>Sum Received Qty:</b>		44.2			
<b>Gen District:</b>		402			
<b>Gen District Office Name:</b>		OTTAWA DISTRICT OFFICE 402			
<b>Gen Region Code:</b>		04			
<b>Gen Region Office Name:</b>		EASTERN REGION			
<b>NAICS Code:</b>		621210			
<b>NAICS Desc:</b>		OFFICES OF DENTISTS			
<b>Waste Code:</b>		261			
<b>Waste Class:</b>		PHARMACEUTICALS			
<b>Waste Char:</b>		A			
<b>Waste Charac Desc:</b>		ACUTELY HAZARDOUS WASTE CHEM.			
<b>Count Manifests:</b>		1			
<b>Sum Received Qty:</b>		19.28			
<b>Gen District:</b>		402			
<b>Gen District Office Name:</b>		OTTAWA DISTRICT OFFICE 402			
<b>Gen Region Code:</b>		04			
<b>Gen Region Office Name:</b>		EASTERN REGION			
<b>NAICS Code:</b>		611210			
<b>NAICS Desc:</b>					
<b>Waste Code:</b>		312			
<b>Waste Class:</b>		PATHOLOGICAL WASTES			
<b>Waste Char:</b>		P			
<b>Waste Charac Desc:</b>		PATHOLOGICAL			
<b>Count Manifests:</b>		1			
<b>Sum Received Qty:</b>		51.8			
<b>Gen District:</b>		502			
<b>Gen District Office Name:</b>		TIMMINS DISTRICT OFFICE 502			
<b>Gen Region Code:</b>		06			
<b>Gen Region Office Name:</b>		NORTHERN REGION			

<i>Map Key</i>	<i>Number of Records</i>	<i>Direction/ Distance (m)</i>	<i>Elev/Diff (m)</i>	<i>Site</i>	<i>DB</i>
<b>NAICS Code:</b>		913120			
<b>NAICS Desc:</b>					
<b>Waste Code:</b>		312			
<b>Waste Class:</b>		PATHOLOGICAL WASTES			
<b>Waste Char:</b>		P			
<b>Waste Charac Desc:</b>		PATHOLOGICAL			
<b>Count Manifests:</b>		1			
<b>Sum Received Qty:</b>		9.8			
<b>Gen District:</b>		403			
<b>Gen District Office Name:</b>		CORNWALL AREA OFFICE 403			
<b>Gen Region Code:</b>		04			
<b>Gen Region Office Name:</b>		EASTERN REGION			
<b>NAICS Code:</b>		446110			
<b>NAICS Desc:</b>					
<b>Waste Code:</b>		261			
<b>Waste Class:</b>		PHARMACEUTICALS			
<b>Waste Char:</b>		A			
<b>Waste Charac Desc:</b>		ACUTELY HAZARDOUS WASTE CHEM.			
<b>Count Manifests:</b>		15			
<b>Sum Received Qty:</b>		322.38			
<b>Gen District:</b>		402			
<b>Gen District Office Name:</b>		OTTAWA DISTRICT OFFICE 402			
<b>Gen Region Code:</b>		04			
<b>Gen Region Office Name:</b>		EASTERN REGION			
<b>NAICS Code:</b>		611310			
<b>NAICS Desc:</b>		UNIVERSITIES			
<b>Waste Code:</b>		312			
<b>Waste Class:</b>		PATHOLOGICAL WASTES			
<b>Waste Char:</b>		P			
<b>Waste Charac Desc:</b>		PATHOLOGICAL			
<b>Count Manifests:</b>		17			
<b>Sum Received Qty:</b>		2161.78			
<b>Gen District:</b>		401			
<b>Gen District Office Name:</b>		KINGSTON DISTRICT OFFICE 401			
<b>Gen Region Code:</b>		04			
<b>Gen Region Office Name:</b>		EASTERN REGION			
<b>NAICS Code:</b>		621110			
<b>NAICS Desc:</b>		OFFICES OF PHYSICIANS			
<b>Waste Code:</b>		312			
<b>Waste Class:</b>		PATHOLOGICAL WASTES			
<b>Waste Char:</b>		P			
<b>Waste Charac Desc:</b>		PATHOLOGICAL			
<b>Count Manifests:</b>		3			
<b>Sum Received Qty:</b>		87.94			
<b>Gen District:</b>		402			
<b>Gen District Office Name:</b>		OTTAWA DISTRICT OFFICE 402			
<b>Gen Region Code:</b>		04			
<b>Gen Region Office Name:</b>		EASTERN REGION			
<b>NAICS Code:</b>		622111			
<b>NAICS Desc:</b>		GENERAL (EXCEPT PAEDIATRIC) HOSPITALS			
<b>Waste Code:</b>		261			
<b>Waste Class:</b>		PHARMACEUTICALS			
<b>Waste Char:</b>		A			
<b>Waste Charac Desc:</b>		ACUTELY HAZARDOUS WASTE CHEM.			
<b>Count Manifests:</b>		122			
<b>Sum Received Qty:</b>		7232.04			
<b>Gen District:</b>		402			
<b>Gen District Office Name:</b>		OTTAWA DISTRICT OFFICE 402			
<b>Gen Region Code:</b>		04			
<b>Gen Region Office Name:</b>		EASTERN REGION			
<b>NAICS Code:</b>		622111			

<i>Map Key</i>	<i>Number of Records</i>	<i>Direction/ Distance (m)</i>	<i>Elev/Diff (m)</i>	<i>Site</i>	<i>DB</i>
<b>NAICS Desc:</b>		GENERAL (EXCEPT PAEDIATRIC) HOSPITALS			
<b>Waste Code:</b>		261			
<b>Waste Class:</b>		PHARMACEUTICALS			
<b>Waste Char:</b>		B			
<b>Waste Charac Desc:</b>		HAZARDOUS WASTE CHEMICAL			
<b>Count Manifests:</b>		16			
<b>Sum Received Qty:</b>		263.68			
<b>Gen District:</b>		402			
<b>Gen District Office Name:</b>		OTTAWA DISTRICT OFFICE 402			
<b>Gen Region Code:</b>		04			
<b>Gen Region Office Name:</b>		EASTERN REGION			
<b>NAICS Code:</b>		446110			
<b>NAICS Desc:</b>		261			
<b>Waste Code:</b>		PHARMACEUTICALS			
<b>Waste Class:</b>		A			
<b>Waste Charac Desc:</b>		ACUTELY HAZARDOUS WASTE CHEM.			
<b>Count Manifests:</b>		4			
<b>Sum Received Qty:</b>		80.02			
<b>Gen District:</b>		401			
<b>Gen District Office Name:</b>		KINGSTON DISTRICT OFFICE 401			
<b>Gen Region Code:</b>		04			
<b>Gen Region Office Name:</b>		EASTERN REGION			
<b>NAICS Code:</b>		621494			
<b>NAICS Desc:</b>		312			
<b>Waste Code:</b>		PATHOLOGICAL WASTES			
<b>Waste Class:</b>		P			
<b>Waste Charac Desc:</b>		PATHOLOGICAL			
<b>Count Manifests:</b>		1			
<b>Sum Received Qty:</b>		319.66			
<b>Gen District:</b>		401			
<b>Gen District Office Name:</b>		KINGSTON DISTRICT OFFICE 401			
<b>Gen Region Code:</b>		04			
<b>Gen Region Office Name:</b>		EASTERN REGION			
<b>NAICS Code:</b>		621494			
<b>NAICS Desc:</b>		261			
<b>Waste Code:</b>		PHARMACEUTICALS			
<b>Waste Class:</b>		A			
<b>Waste Charac Desc:</b>		ACUTELY HAZARDOUS WASTE CHEM.			
<b>Count Manifests:</b>		1			
<b>Sum Received Qty:</b>		27.94			
<b>Gen District:</b>		306			
<b>Gen District Office Name:</b>		YORK DURHAM DISTRICT OFFICE 306			
<b>Gen Region Code:</b>		03			
<b>Gen Region Office Name:</b>		CENTRAL REGION			
<b>NAICS Code:</b>		621210			
<b>NAICS Desc:</b>		OFFICES OF DENTISTS			
<b>Waste Code:</b>		312			
<b>Waste Class:</b>		PATHOLOGICAL WASTES			
<b>Waste Char:</b>		P			
<b>Waste Charac Desc:</b>		PATHOLOGICAL			
<b>Count Manifests:</b>		1			
<b>Sum Received Qty:</b>		10.8			
<b>Gen District:</b>		403			
<b>Gen District Office Name:</b>		CORNWALL AREA OFFICE 403			
<b>Gen Region Code:</b>		04			
<b>Gen Region Office Name:</b>		EASTERN REGION			
<b>NAICS Code:</b>		914110			
<b>NAICS Desc:</b>					

<i>Map Key</i>	<i>Number of Records</i>	<i>Direction/ Distance (m)</i>	<i>Elev/Diff (m)</i>	<i>Site</i>	<i>DB</i>
<b>Waste Code:</b>		261			
<b>Waste Class:</b>		PHARMACEUTICALS			
<b>Waste Char:</b>		A			
<b>Waste Charac Desc:</b>		ACUTELY HAZARDOUS WASTE CHEM.			
<b>Count Manifests:</b>		1			
<b>Sum Received Qty:</b>		46			
<b>Gen District:</b>		403			
<b>Gen District Office Name:</b>		CORNWALL AREA OFFICE 403			
<b>Gen Region Code:</b>		04			
<b>Gen Region Office Name:</b>		EASTERN REGION			
<b>NAICS Code:</b>		621990			
<b>NAICS Desc:</b>		ALL OTHER AMBULATORY HEALTH CARE SERVICES			
<b>Waste Code:</b>		312			
<b>Waste Class:</b>		PATHOLOGICAL WASTES			
<b>Waste Char:</b>		P			
<b>Waste Charac Desc:</b>		PATHOLOGICAL			
<b>Count Manifests:</b>		47			
<b>Sum Received Qty:</b>		10675.32			
<b>Gen District:</b>		305			
<b>Gen District Office Name:</b>		HALTON-PEEL DISTRICT OFFICE 305			
<b>Gen Region Code:</b>		03			
<b>Gen Region Office Name:</b>		CENTRAL REGION			
<b>NAICS Code:</b>		622111			
<b>NAICS Desc:</b>		GENERAL (EXCEPT PAEDIATRIC) HOSPITALS			
<b>Waste Code:</b>		312			
<b>Waste Class:</b>		PATHOLOGICAL WASTES			
<b>Waste Char:</b>		P			
<b>Waste Charac Desc:</b>		PATHOLOGICAL			
<b>Count Manifests:</b>		3			
<b>Sum Received Qty:</b>		343.3			
<b>Gen District:</b>		402			
<b>Gen District Office Name:</b>		OTTAWA DISTRICT OFFICE 402			
<b>Gen Region Code:</b>		04			
<b>Gen Region Office Name:</b>		EASTERN REGION			
<b>NAICS Code:</b>		622111			
<b>NAICS Desc:</b>		GENERAL (EXCEPT PAEDIATRIC) HOSPITALS			
<b>Waste Code:</b>		312			
<b>Waste Class:</b>		PATHOLOGICAL WASTES			
<b>Waste Char:</b>		P			
<b>Waste Charac Desc:</b>		PATHOLOGICAL			
<b>Count Manifests:</b>		234			
<b>Sum Received Qty:</b>		88339.63			
<b>Gen District:</b>		403			
<b>Gen District Office Name:</b>		CORNWALL AREA OFFICE 403			
<b>Gen Region Code:</b>		04			
<b>Gen Region Office Name:</b>		EASTERN REGION			
<b>NAICS Code:</b>		446110			
<b>NAICS Desc:</b>					
<b>Waste Code:</b>		312			
<b>Waste Class:</b>		PATHOLOGICAL WASTES			
<b>Waste Char:</b>		P			
<b>Waste Charac Desc:</b>		PATHOLOGICAL			
<b>Count Manifests:</b>		15			
<b>Sum Received Qty:</b>		280.98			
<b>Gen District:</b>		402			
<b>Gen District Office Name:</b>		OTTAWA DISTRICT OFFICE 402			
<b>Gen Region Code:</b>		04			
<b>Gen Region Office Name:</b>		EASTERN REGION			
<b>NAICS Code:</b>		812210			
<b>NAICS Desc:</b>					
<b>Waste Code:</b>		312			

<i>Map Key</i>	<i>Number of Records</i>	<i>Direction/ Distance (m)</i>	<i>Elev/Diff (m)</i>	<i>Site</i>	<i>DB</i>
<b>Waste Class:</b>		PATHOLOGICAL WASTES			
<b>Waste Char:</b>		P			
<b>Waste Charac Desc:</b>		PATHOLOGICAL			
<b>Count Manifests:</b>		17			
<b>Sum Received Qty:</b>		315.26			
<b>Gen District:</b>		402			
<b>Gen District Office Name:</b>		OTTAWA DISTRICT OFFICE 402			
<b>Gen Region Code:</b>		04			
<b>Gen Region Office Name:</b>		EASTERN REGION			
<b>NAICS Code:</b>		622112			
<b>NAICS Desc:</b>					
<b>Waste Code:</b>		261			
<b>Waste Class:</b>		PHARMACEUTICALS			
<b>Waste Char:</b>		B			
<b>Waste Charac Desc:</b>		HAZARDOUS WASTE CHEMICAL			
<b>Count Manifests:</b>		14			
<b>Sum Received Qty:</b>		2008.14			
<b>Gen District:</b>		402			
<b>Gen District Office Name:</b>		OTTAWA DISTRICT OFFICE 402			
<b>Gen Region Code:</b>		04			
<b>Gen Region Office Name:</b>		EASTERN REGION			
<b>NAICS Code:</b>		621912			
<b>NAICS Desc:</b>					
<b>Waste Code:</b>		312			
<b>Waste Class:</b>		PATHOLOGICAL WASTES			
<b>Waste Char:</b>		P			
<b>Waste Charac Desc:</b>		PATHOLOGICAL			
<b>Count Manifests:</b>		2			
<b>Sum Received Qty:</b>		38.1			
<b>Gen District:</b>		403			
<b>Gen District Office Name:</b>		CORNWALL AREA OFFICE 403			
<b>Gen Region Code:</b>		04			
<b>Gen Region Office Name:</b>		EASTERN REGION			
<b>NAICS Code:</b>		621911			
<b>NAICS Desc:</b>					
<b>Waste Code:</b>		312			
<b>Waste Class:</b>		PATHOLOGICAL WASTES			
<b>Waste Char:</b>		P			
<b>Waste Charac Desc:</b>		PATHOLOGICAL			
<b>Count Manifests:</b>		3			
<b>Sum Received Qty:</b>		111.58			
<b>Gen District:</b>		403			
<b>Gen District Office Name:</b>		CORNWALL AREA OFFICE 403			
<b>Gen Region Code:</b>		04			
<b>Gen Region Office Name:</b>		EASTERN REGION			
<b>NAICS Code:</b>		621494			
<b>NAICS Desc:</b>					
<b>Waste Code:</b>		312			
<b>Waste Class:</b>		PATHOLOGICAL WASTES			
<b>Waste Char:</b>		P			
<b>Waste Charac Desc:</b>		PATHOLOGICAL			
<b>Count Manifests:</b>		24			
<b>Sum Received Qty:</b>		6322.85			
<b>Gen District:</b>		402			
<b>Gen District Office Name:</b>		OTTAWA DISTRICT OFFICE 402			
<b>Gen Region Code:</b>		04			
<b>Gen Region Office Name:</b>		EASTERN REGION			
<b>NAICS Code:</b>		623110			
<b>NAICS Desc:</b>					
<b>Waste Code:</b>		312			
<b>Waste Class:</b>		PATHOLOGICAL WASTES			

<i>Map Key</i>	<i>Number of Records</i>	<i>Direction/ Distance (m)</i>	<i>Elev/Diff (m)</i>	<i>Site</i>	<i>DB</i>
<b>Waste Char:</b>		P			
<b>Waste Charac Desc:</b>		PATHOLOGICAL			
<b>Count Manifests:</b>		3			
<b>Sum Received Qty:</b>		105.74			
<b>Gen District:</b>		403			
<b>Gen District Office Name:</b>		CORNWALL AREA OFFICE 403			
<b>Gen Region Code:</b>		04			
<b>Gen Region Office Name:</b>		EASTERN REGION			
<b>NAICS Code:</b>		325410			
<b>NAICS Desc:</b>		PHARMACEUTICAL AND MEDICINE MANUFACTURING			
<b>Waste Code:</b>		312			
<b>Waste Class:</b>		PATHOLOGICAL WASTES			
<b>Waste Char:</b>		P			
<b>Waste Charac Desc:</b>		PATHOLOGICAL			
<b>Count Manifests:</b>		1			
<b>Sum Received Qty:</b>		6.4			
<b>Gen District:</b>		403			
<b>Gen District Office Name:</b>		CORNWALL AREA OFFICE 403			
<b>Gen Region Code:</b>		04			
<b>Gen Region Office Name:</b>		EASTERN REGION			
<b>NAICS Code:</b>		541940			
<b>NAICS Desc:</b>		VETERINARY SERVICES			
<b>Waste Code:</b>		312			
<b>Waste Class:</b>		PATHOLOGICAL WASTES			
<b>Waste Char:</b>		P			
<b>Waste Charac Desc:</b>		PATHOLOGICAL			
<b>Count Manifests:</b>		6			
<b>Sum Received Qty:</b>		122.48			
<b>Gen District:</b>		401			
<b>Gen District Office Name:</b>		KINGSTON DISTRICT OFFICE 401			
<b>Gen Region Code:</b>		04			
<b>Gen Region Office Name:</b>		EASTERN REGION			
<b>NAICS Code:</b>		621610			
<b>NAICS Desc:</b>					
<b>Waste Code:</b>		312			
<b>Waste Class:</b>		PATHOLOGICAL WASTES			
<b>Waste Char:</b>		P			
<b>Waste Charac Desc:</b>		PATHOLOGICAL			
<b>Count Manifests:</b>		1			
<b>Sum Received Qty:</b>		40.4			
<b>Gen District:</b>		101			
<b>Gen District Office Name:</b>		LONDON DISTRICT OFFICE 101			
<b>Gen Region Code:</b>		01			
<b>Gen Region Office Name:</b>		SOUTHWESTERN REGION			
<b>NAICS Code:</b>		339110			
<b>NAICS Desc:</b>		MEDICAL EQUIPMENT AND SUPPLIES MANUFACTURING			
<b>Waste Code:</b>		312			
<b>Waste Class:</b>		PATHOLOGICAL WASTES			
<b>Waste Char:</b>		P			
<b>Waste Charac Desc:</b>		PATHOLOGICAL			
<b>Count Manifests:</b>		1			
<b>Sum Received Qty:</b>		86			
<b>Gen District:</b>		402			
<b>Gen District Office Name:</b>		OTTAWA DISTRICT OFFICE 402			
<b>Gen Region Code:</b>		04			
<b>Gen Region Office Name:</b>		EASTERN REGION			
<b>NAICS Code:</b>		414510			
<b>NAICS Desc:</b>		PHARMACEUTICALS AND PHARMACY SUPPLIES WHOLESALER-DISTRIBUTORS			
<b>Waste Code:</b>		312			
<b>Waste Class:</b>		PATHOLOGICAL WASTES			
<b>Waste Char:</b>		P			

<i>Map Key</i>	<i>Number of Records</i>	<i>Direction/ Distance (m)</i>	<i>Elev/Diff (m)</i>	<i>Site</i>	<i>DB</i>
<b>Waste Charac Desc:</b>		PATHOLOGICAL			
<b>Count Manifests:</b>		5			
<b>Sum Received Qty:</b>		298.56			
<b>Gen District:</b>		402			
<b>Gen District Office Name:</b>		OTTAWA DISTRICT OFFICE 402			
<b>Gen Region Code:</b>		04			
<b>Gen Region Office Name:</b>		EASTERN REGION			
<b>NAICS Code:</b>		611690			
<b>NAICS Desc:</b>		ALL OTHER SCHOOLS AND INSTRUCTION			
<b>Waste Code:</b>		312			
<b>Waste Class:</b>		PATHOLOGICAL WASTES			
<b>Waste Char:</b>		P			
<b>Waste Charac Desc:</b>		PATHOLOGICAL			
<b>Count Manifests:</b>		1			
<b>Sum Received Qty:</b>		22.5			
<b>Gen District:</b>		103			
<b>Gen District Office Name:</b>		SARNIA DISTRICT OFFICE 103			
<b>Gen Region Code:</b>		01			
<b>Gen Region Office Name:</b>		SOUTHWESTERN REGION			
<b>NAICS Code:</b>		621110			
<b>NAICS Desc:</b>		OFFICES OF PHYSICIANS			
<b>Waste Code:</b>		312			
<b>Waste Class:</b>		PATHOLOGICAL WASTES			
<b>Waste Char:</b>		P			
<b>Waste Charac Desc:</b>		PATHOLOGICAL			
<b>Count Manifests:</b>		1			
<b>Sum Received Qty:</b>		59.4			
<b>Gen District:</b>		403			
<b>Gen District Office Name:</b>		CORNWALL AREA OFFICE 403			
<b>Gen Region Code:</b>		04			
<b>Gen Region Office Name:</b>		EASTERN REGION			
<b>NAICS Code:</b>		621110			
<b>NAICS Desc:</b>		OFFICES OF PHYSICIANS			
<b>Waste Code:</b>		312			
<b>Waste Class:</b>		PATHOLOGICAL WASTES			
<b>Waste Char:</b>		P			
<b>Waste Charac Desc:</b>		PATHOLOGICAL			
<b>Count Manifests:</b>		15			
<b>Sum Received Qty:</b>		246.84			
<b>Gen District:</b>		402			
<b>Gen District Office Name:</b>		OTTAWA DISTRICT OFFICE 402			
<b>Gen Region Code:</b>		04			
<b>Gen Region Office Name:</b>		EASTERN REGION			
<b>NAICS Code:</b>		621210			
<b>NAICS Desc:</b>		OFFICES OF DENTISTS			
<b>Waste Code:</b>		312			
<b>Waste Class:</b>		PATHOLOGICAL WASTES			
<b>Waste Char:</b>		C			
<b>Waste Charac Desc:</b>		CORROSIVE			
<b>Count Manifests:</b>		1			
<b>Sum Received Qty:</b>		5.58			
<b>Gen District:</b>		402			
<b>Gen District Office Name:</b>		OTTAWA DISTRICT OFFICE 402			
<b>Gen Region Code:</b>		04			
<b>Gen Region Office Name:</b>		EASTERN REGION			
<b>NAICS Code:</b>		621210			
<b>NAICS Desc:</b>		OFFICES OF DENTISTS			
<b>Waste Code:</b>		312			
<b>Waste Class:</b>		PATHOLOGICAL WASTES			
<b>Waste Char:</b>		P			
<b>Waste Charac Desc:</b>		PATHOLOGICAL			



<i>Map Key</i>	<i>Number of Records</i>	<i>Direction/ Distance (m)</i>	<i>Elev/Diff (m)</i>	<i>Site</i>	<i>DB</i>
<b>Count Manifests:</b>		33			
<b>Sum Received Qty:</b>		373.26			
<b>Gen District:</b>		402			
<b>Gen District Office Name:</b>		OTTAWA DISTRICT OFFICE 402			
<b>Gen Region Code:</b>		04			
<b>Gen Region Office Name:</b>		EASTERN REGION			
<b>NAICS Code:</b>		325410			
<b>NAICS Desc:</b>		PHARMACEUTICAL AND MEDICINE MANUFACTURING			
<b>Waste Code:</b>		261			
<b>Waste Class:</b>		PHARMACEUTICALS			
<b>Waste Char:</b>		A			
<b>Waste Charac Desc:</b>		ACUTELY HAZARDOUS WASTE CHEM.			
<b>Count Manifests:</b>		1			
<b>Sum Received Qty:</b>		6			
<b>Gen District:</b>		301			
<b>Gen District Office Name:</b>		TORONTO DISTRICT OFFICE 301			
<b>Gen Region Code:</b>		03			
<b>Gen Region Office Name:</b>		CENTRAL REGION			
<b>NAICS Code:</b>		621510			
<b>NAICS Desc:</b>		MEDICAL AND DIAGNOSTIC LABORATORIES			
<b>Waste Code:</b>		312			
<b>Waste Class:</b>		PATHOLOGICAL WASTES			
<b>Waste Char:</b>		P			
<b>Waste Charac Desc:</b>		PATHOLOGICAL			
<b>Count Manifests:</b>		2			
<b>Sum Received Qty:</b>		153.2			
<b>Gen District:</b>		401			
<b>Gen District Office Name:</b>		KINGSTON DISTRICT OFFICE 401			
<b>Gen Region Code:</b>		04			
<b>Gen Region Office Name:</b>		EASTERN REGION			
<b>NAICS Code:</b>		541940			
<b>NAICS Desc:</b>		VETERINARY SERVICES			
<b>Waste Code:</b>		312			
<b>Waste Class:</b>		PATHOLOGICAL WASTES			
<b>Waste Char:</b>		P			
<b>Waste Charac Desc:</b>		PATHOLOGICAL			
<b>Count Manifests:</b>		3			
<b>Sum Received Qty:</b>		143.76			
<b>Gen District:</b>		403			
<b>Gen District Office Name:</b>		CORNWALL AREA OFFICE 403			
<b>Gen Region Code:</b>		04			
<b>Gen Region Office Name:</b>		EASTERN REGION			
<b>NAICS Code:</b>		562110			
<b>NAICS Desc:</b>		WASTE COLLECTION			
<b>Waste Code:</b>		312			
<b>Waste Class:</b>		PATHOLOGICAL WASTES			
<b>Waste Char:</b>		P			
<b>Waste Charac Desc:</b>		PATHOLOGICAL			
<b>Count Manifests:</b>		2			
<b>Sum Received Qty:</b>		5.82			
<b>Gen District:</b>		402			
<b>Gen District Office Name:</b>		OTTAWA DISTRICT OFFICE 402			
<b>Gen Region Code:</b>		04			
<b>Gen Region Office Name:</b>		EASTERN REGION			
<b>NAICS Code:</b>		621210			
<b>NAICS Desc:</b>		OFFICES OF DENTISTS			
<b>Waste Code:</b>		264			
<b>Waste Class:</b>		PHOTOPROCESSING WASTES			
<b>Waste Char:</b>		T			
<b>Waste Charac Desc:</b>		LEACHATE TOXIC			
<b>Count Manifests:</b>		4			

<i>Map Key</i>	<i>Number of Records</i>	<i>Direction/ Distance (m)</i>	<i>Elev/Diff (m)</i>	<i>Site</i>	<i>DB</i>
<b>Sum Received Qty:</b>		75			
<b>Gen District:</b>		403			
<b>Gen District Office Name:</b>		CORNWALL AREA OFFICE 403			
<b>Gen Region Code:</b>		04			
<b>Gen Region Office Name:</b>		EASTERN REGION			
<b>NAICS Code:</b>		621510			
<b>NAICS Desc:</b>		MEDICAL AND DIAGNOSTIC LABORATORIES			
<b>Waste Code:</b>		312			
<b>Waste Class:</b>		PATHOLOGICAL WASTES			
<b>Waste Char:</b>		P			
<b>Waste Charac Desc:</b>		PATHOLOGICAL			
<b>Count Manifests:</b>		5			
<b>Sum Received Qty:</b>		38.9			
<b>Gen District:</b>		401			
<b>Gen District Office Name:</b>		KINGSTON DISTRICT OFFICE 401			
<b>Gen Region Code:</b>		04			
<b>Gen Region Office Name:</b>		EASTERN REGION			
<b>NAICS Code:</b>		621990			
<b>NAICS Desc:</b>		ALL OTHER AMBULATORY HEALTH CARE SERVICES			
<b>Waste Code:</b>		312			
<b>Waste Class:</b>		PATHOLOGICAL WASTES			
<b>Waste Char:</b>		P			
<b>Waste Charac Desc:</b>		PATHOLOGICAL			
<b>Count Manifests:</b>		2			
<b>Sum Received Qty:</b>		1744.51			
<b>Gen District:</b>		402			
<b>Gen District Office Name:</b>		OTTAWA DISTRICT OFFICE 402			
<b>Gen Region Code:</b>		04			
<b>Gen Region Office Name:</b>		EASTERN REGION			
<b>NAICS Code:</b>		913130			
<b>NAICS Desc:</b>					
<b>Waste Code:</b>		312			
<b>Waste Class:</b>		PATHOLOGICAL WASTES			
<b>Waste Char:</b>		P			
<b>Waste Charac Desc:</b>		PATHOLOGICAL			
<b>Count Manifests:</b>		1			
<b>Sum Received Qty:</b>		96.02			
<b>Gen District:</b>		402			
<b>Gen District Office Name:</b>		OTTAWA DISTRICT OFFICE 402			
<b>Gen Region Code:</b>		04			
<b>Gen Region Office Name:</b>		EASTERN REGION			
<b>NAICS Code:</b>		621210			
<b>NAICS Desc:</b>		OFFICES OF DENTISTS			
<b>Waste Code:</b>		148			
<b>Waste Class:</b>		INORGANIC LABORATORY CHEMICALS			
<b>Waste Char:</b>		C			
<b>Waste Charac Desc:</b>		CORROSIVE			
<b>Count Manifests:</b>		1			
<b>Sum Received Qty:</b>		5			
<b>Gen District:</b>		402			
<b>Gen District Office Name:</b>		OTTAWA DISTRICT OFFICE 402			
<b>Gen Region Code:</b>		04			
<b>Gen Region Office Name:</b>		EASTERN REGION			
<b>NAICS Code:</b>		621510			
<b>NAICS Desc:</b>		MEDICAL AND DIAGNOSTIC LABORATORIES			
<b>Waste Code:</b>		148			
<b>Waste Class:</b>		INORGANIC LABORATORY CHEMICALS			
<b>Waste Char:</b>		C			
<b>Waste Charac Desc:</b>		CORROSIVE			
<b>Count Manifests:</b>		1			
<b>Sum Received Qty:</b>		211.1			

<i>Map Key</i>	<i>Number of Records</i>	<i>Direction/ Distance (m)</i>	<i>Elev/Diff (m)</i>	<i>Site</i>	<i>DB</i>
<b>Gen District:</b>		401			
<b>Gen District Office Name:</b>		KINGSTON DISTRICT OFFICE 401			
<b>Gen Region Code:</b>		04			
<b>Gen Region Office Name:</b>		EASTERN REGION			
<b>NAICS Code:</b>		541940			
<b>NAICS Desc:</b>		VETERINARY SERVICES			
<b>Waste Code:</b>		261			
<b>Waste Class:</b>		PHARMACEUTICALS			
<b>Waste Char:</b>		A			
<b>Waste Charac Desc:</b>		ACUTELY HAZARDOUS WASTE CHEM.			
<b>Count Manifests:</b>		1			
<b>Sum Received Qty:</b>		95.5			
<b>Gen District:</b>		402			
<b>Gen District Office Name:</b>		OTTAWA DISTRICT OFFICE 402			
<b>Gen Region Code:</b>		04			
<b>Gen Region Office Name:</b>		EASTERN REGION			
<b>NAICS Code:</b>		611310			
<b>NAICS Desc:</b>		UNIVERSITIES			
<b>Waste Code:</b>		261			
<b>Waste Class:</b>		PHARMACEUTICALS			
<b>Waste Char:</b>		A			
<b>Waste Charac Desc:</b>		ACUTELY HAZARDOUS WASTE CHEM.			
<b>Count Manifests:</b>		1			
<b>Sum Received Qty:</b>		7.5			
<b>Gen District:</b>		402			
<b>Gen District Office Name:</b>		OTTAWA DISTRICT OFFICE 402			
<b>Gen Region Code:</b>		04			
<b>Gen Region Office Name:</b>		EASTERN REGION			
<b>NAICS Code:</b>		111999			
<b>NAICS Desc:</b>		ALL OTHER MISCELLANEOUS CROP FARMING			
<b>Waste Code:</b>		312			
<b>Waste Class:</b>		PATHOLOGICAL WASTES			
<b>Waste Char:</b>		P			
<b>Waste Charac Desc:</b>		PATHOLOGICAL			
<b>Count Manifests:</b>		4			
<b>Sum Received Qty:</b>		13.4			
<b>Gen District:</b>		401			
<b>Gen District Office Name:</b>		KINGSTON DISTRICT OFFICE 401			
<b>Gen Region Code:</b>		04			
<b>Gen Region Office Name:</b>		EASTERN REGION			
<b>NAICS Code:</b>		325410			
<b>NAICS Desc:</b>		PHARMACEUTICAL AND MEDICINE MANUFACTURING			
<b>Waste Code:</b>		312			
<b>Waste Class:</b>		PATHOLOGICAL WASTES			
<b>Waste Char:</b>		P			
<b>Waste Charac Desc:</b>		PATHOLOGICAL			
<b>Count Manifests:</b>		1			
<b>Sum Received Qty:</b>		28.4			
<b>Gen District:</b>		402			
<b>Gen District Office Name:</b>		OTTAWA DISTRICT OFFICE 402			
<b>Gen Region Code:</b>		04			
<b>Gen Region Office Name:</b>		EASTERN REGION			
<b>NAICS Code:</b>		327910			
<b>NAICS Desc:</b>		ABRASIVE PRODUCT MANUFACTURING			
<b>Waste Code:</b>		312			
<b>Waste Class:</b>		PATHOLOGICAL WASTES			
<b>Waste Char:</b>		P			
<b>Waste Charac Desc:</b>		PATHOLOGICAL			
<b>Count Manifests:</b>		2			
<b>Sum Received Qty:</b>		3.7			

<i>Map Key</i>	<i>Number of Records</i>	<i>Direction/ Distance (m)</i>	<i>Elev/Diff (m)</i>	<i>Site</i>	<i>DB</i>
<b>Gen District:</b>		402			
<b>Gen District Office Name:</b>		OTTAWA DISTRICT OFFICE 402			
<b>Gen Region Code:</b>		04			
<b>Gen Region Office Name:</b>		EASTERN REGION			
<b>NAICS Code:</b>		493190			
<b>NAICS Desc:</b>		OTHER WAREHOUSING AND STORAGE			
<b>Waste Code:</b>		261			
<b>Waste Class:</b>		PHARMACEUTICALS			
<b>Waste Char:</b>		A			
<b>Waste Charac Desc:</b>		ACUTELY HAZARDOUS WASTE CHEM.			
<b>Count Manifests:</b>		2			
<b>Sum Received Qty:</b>		167			
<b>Gen District:</b>		401			
<b>Gen District Office Name:</b>		KINGSTON DISTRICT OFFICE 401			
<b>Gen Region Code:</b>		04			
<b>Gen Region Office Name:</b>		EASTERN REGION			
<b>NAICS Code:</b>		446199			
<b>NAICS Desc:</b>		ALL OTHER HEALTH AND PERSONAL CARE STORES			
<b>Waste Code:</b>		312			
<b>Waste Class:</b>		PATHOLOGICAL WASTES			
<b>Waste Char:</b>		P			
<b>Waste Charac Desc:</b>		PATHOLOGICAL			
<b>Count Manifests:</b>		1			
<b>Sum Received Qty:</b>		87.1			
<b>Gen District:</b>		402			
<b>Gen District Office Name:</b>		OTTAWA DISTRICT OFFICE 402			
<b>Gen Region Code:</b>		04			
<b>Gen Region Office Name:</b>		EASTERN REGION			
<b>NAICS Code:</b>		446199			
<b>NAICS Desc:</b>		ALL OTHER HEALTH AND PERSONAL CARE STORES			
<b>Waste Code:</b>		312			
<b>Waste Class:</b>		PATHOLOGICAL WASTES			
<b>Waste Char:</b>		P			
<b>Waste Charac Desc:</b>		PATHOLOGICAL			
<b>Count Manifests:</b>		1			
<b>Sum Received Qty:</b>		36.2			
<b>Gen District:</b>		402			
<b>Gen District Office Name:</b>		OTTAWA DISTRICT OFFICE 402			
<b>Gen Region Code:</b>		04			
<b>Gen Region Office Name:</b>		EASTERN REGION			
<b>NAICS Code:</b>		493190			
<b>NAICS Desc:</b>		OTHER WAREHOUSING AND STORAGE			
<b>Waste Code:</b>		312			
<b>Waste Class:</b>		PATHOLOGICAL WASTES			
<b>Waste Char:</b>		P			
<b>Waste Charac Desc:</b>		PATHOLOGICAL			
<b>Count Manifests:</b>		4			
<b>Sum Received Qty:</b>		1026.66			
<b>Gen District:</b>		402			
<b>Gen District Office Name:</b>		OTTAWA DISTRICT OFFICE 402			
<b>Gen Region Code:</b>		04			
<b>Gen Region Office Name:</b>		EASTERN REGION			
<b>NAICS Code:</b>		514122			
<b>NAICS Desc:</b>		ARCHIVES			
<b>Waste Code:</b>		312			
<b>Waste Class:</b>		PATHOLOGICAL WASTES			
<b>Waste Char:</b>		P			
<b>Waste Charac Desc:</b>		PATHOLOGICAL			
<b>Count Manifests:</b>		17			
<b>Sum Received Qty:</b>		10298.94			
<b>Gen District:</b>		301			

<i>Map Key</i>	<i>Number of Records</i>	<i>Direction/ Distance (m)</i>	<i>Elev/Diff (m)</i>	<i>Site</i>	<i>DB</i>
<b>Gen District Office Name:</b>		TORONTO DISTRICT OFFICE 301			
<b>Gen Region Code:</b>		03			
<b>Gen Region Office Name:</b>		CENTRAL REGION			
<b>NAICS Code:</b>		541380			
<b>NAICS Desc:</b>		TESTING LABORATORIES			
<b>Waste Code:</b>		312			
<b>Waste Class:</b>		PATHOLOGICAL WASTES			
<b>Waste Char:</b>		P			
<b>Waste Charac Desc:</b>		PATHOLOGICAL			
<b>Count Manifests:</b>		1			
<b>Sum Received Qty:</b>		28.4			
<b>Gen District:</b>		402			
<b>Gen District Office Name:</b>		OTTAWA DISTRICT OFFICE 402			
<b>Gen Region Code:</b>		04			
<b>Gen Region Office Name:</b>		EASTERN REGION			
<b>NAICS Code:</b>		541720			
<b>NAICS Desc:</b>		RESEARCH AND DEVELOPMENT IN THE SOCIAL SCIENCES AND HUMANITIES			
<b>Waste Code:</b>		312			
<b>Waste Class:</b>		PATHOLOGICAL WASTES			
<b>Waste Char:</b>		P			
<b>Waste Charac Desc:</b>		PATHOLOGICAL			
<b>Count Manifests:</b>		1			
<b>Sum Received Qty:</b>		17.8			
<b>Gen District:</b>		305			
<b>Gen District Office Name:</b>		HALTON-PEEL DISTRICT OFFICE 305			
<b>Gen Region Code:</b>		03			
<b>Gen Region Office Name:</b>		CENTRAL REGION			
<b>NAICS Code:</b>		541940			
<b>NAICS Desc:</b>		VETERINARY SERVICES			
<b>Waste Code:</b>		312			
<b>Waste Class:</b>		PATHOLOGICAL WASTES			
<b>Waste Char:</b>		P			
<b>Waste Charac Desc:</b>		PATHOLOGICAL			
<b>Count Manifests:</b>		1			
<b>Sum Received Qty:</b>		19			
<b>Gen District:</b>		101			
<b>Gen District Office Name:</b>		LONDON DISTRICT OFFICE 101			
<b>Gen Region Code:</b>		01			
<b>Gen Region Office Name:</b>		SOUTHWESTERN REGION			
<b>NAICS Code:</b>		325410			
<b>NAICS Desc:</b>		PHARMACEUTICAL AND MEDICINE MANUFACTURING			
<b>Waste Code:</b>		312			
<b>Waste Class:</b>		PATHOLOGICAL WASTES			
<b>Waste Char:</b>		P			
<b>Waste Charac Desc:</b>		PATHOLOGICAL			
<b>Count Manifests:</b>		1			
<b>Sum Received Qty:</b>		18.28			
<b>Gen District:</b>		401			
<b>Gen District Office Name:</b>		KINGSTON DISTRICT OFFICE 401			
<b>Gen Region Code:</b>		04			
<b>Gen Region Office Name:</b>		EASTERN REGION			
<b>NAICS Code:</b>		621110			
<b>NAICS Desc:</b>		OFFICES OF PHYSICIANS			
<b>Waste Code:</b>		261			
<b>Waste Class:</b>		PHARMACEUTICALS			
<b>Waste Char:</b>		A			
<b>Waste Charac Desc:</b>		ACUTELY HAZARDOUS WASTE CHEM.			
<b>Count Manifests:</b>		1			
<b>Sum Received Qty:</b>		14.3			
<b>Gen District:</b>		402			
<b>Gen District Office Name:</b>		OTTAWA DISTRICT OFFICE 402			

<i>Map Key</i>	<i>Number of Records</i>	<i>Direction/ Distance (m)</i>	<i>Elev/Diff (m)</i>	<i>Site</i>	<i>DB</i>
<b>Gen Region Code:</b>		04			
<b>Gen Region Office Name:</b>		EASTERN REGION			
<b>NAICS Code:</b>		339110			
<b>NAICS Desc:</b>		MEDICAL EQUIPMENT AND SUPPLIES MANUFACTURING			
<b>Waste Code:</b>		312			
<b>Waste Class:</b>		PATHOLOGICAL WASTES			
<b>Waste Char:</b>		P			
<b>Waste Charac Desc:</b>		PATHOLOGICAL			
<b>Count Manifests:</b>		6			
<b>Sum Received Qty:</b>		1054.22			
<b>Gen District:</b>		402			
<b>Gen District Office Name:</b>		OTTAWA DISTRICT OFFICE 402			
<b>Gen Region Code:</b>		04			
<b>Gen Region Office Name:</b>		EASTERN REGION			
<b>NAICS Code:</b>		621390			
<b>NAICS Desc:</b>		OFFICES OF ALL OTHER HEALTH PRACTITIONERS			
<b>Waste Code:</b>		261			
<b>Waste Class:</b>		PHARMACEUTICALS			
<b>Waste Char:</b>		A			
<b>Waste Charac Desc:</b>		ACUTELY HAZARDOUS WASTE CHEM.			
<b>Count Manifests:</b>		1			
<b>Sum Received Qty:</b>		4.8			
<b>Gen District:</b>		403			
<b>Gen District Office Name:</b>		CORNWALL AREA OFFICE 403			
<b>Gen Region Code:</b>		04			
<b>Gen Region Office Name:</b>		EASTERN REGION			
<b>NAICS Code:</b>		621990			
<b>NAICS Desc:</b>		ALL OTHER AMBULATORY HEALTH CARE SERVICES			
<b>Waste Code:</b>		261			
<b>Waste Class:</b>		PHARMACEUTICALS			
<b>Waste Char:</b>		A			
<b>Waste Charac Desc:</b>		ACUTELY HAZARDOUS WASTE CHEM.			
<b>Count Manifests:</b>		7			
<b>Sum Received Qty:</b>		96.04			
<b>Gen District:</b>		104			
<b>Gen District Office Name:</b>		OWEN SOUND AREA OFFICE 104			
<b>Gen Region Code:</b>		01			
<b>Gen Region Office Name:</b>		SOUTHWESTERN REGION			
<b>NAICS Code:</b>		622111			
<b>NAICS Desc:</b>		GENERAL (EXCEPT PAEDIATRIC) HOSPITALS			
<b>Waste Code:</b>		261			
<b>Waste Class:</b>		PHARMACEUTICALS			
<b>Waste Char:</b>		A			
<b>Waste Charac Desc:</b>		ACUTELY HAZARDOUS WASTE CHEM.			
<b>Count Manifests:</b>		1			
<b>Sum Received Qty:</b>		9.7			
<b>Gen District:</b>		403			
<b>Gen District Office Name:</b>		CORNWALL AREA OFFICE 403			
<b>Gen Region Code:</b>		04			
<b>Gen Region Office Name:</b>		EASTERN REGION			
<b>NAICS Code:</b>		622111			
<b>NAICS Desc:</b>		GENERAL (EXCEPT PAEDIATRIC) HOSPITALS			
<b>Waste Code:</b>		261			
<b>Waste Class:</b>		PHARMACEUTICALS			
<b>Waste Char:</b>		A			
<b>Waste Charac Desc:</b>		ACUTELY HAZARDOUS WASTE CHEM.			
<b>Count Manifests:</b>		4			
<b>Sum Received Qty:</b>		83.46			
<b>Gen District:</b>		401			
<b>Gen District Office Name:</b>		KINGSTON DISTRICT OFFICE 401			
<b>Gen Region Code:</b>		04			

<i>Map Key</i>	<i>Number of Records</i>	<i>Direction/ Distance (m)</i>	<i>Elev/Diff (m)</i>	<i>Site</i>	<i>DB</i>
<b>Gen Region Office Name:</b>		EASTERN REGION			
<b>NAICS Code:</b>		611110			
<b>NAICS Desc:</b>		ELEMENTARY AND SECONDARY SCHOOLS			
<b>Waste Code:</b>		312			
<b>Waste Class:</b>		PATHOLOGICAL WASTES			
<b>Waste Char:</b>		P			
<b>Waste Charac Desc:</b>		PATHOLOGICAL			
<b>Count Manifests:</b>		1			
<b>Sum Received Qty:</b>		1452.8			
<b>Gen District:</b>		403			
<b>Gen District Office Name:</b>		CORNWALL AREA OFFICE 403			
<b>Gen Region Code:</b>		04			
<b>Gen Region Office Name:</b>		EASTERN REGION			
<b>NAICS Code:</b>		611690			
<b>NAICS Desc:</b>		ALL OTHER SCHOOLS AND INSTRUCTION			
<b>Waste Code:</b>		312			
<b>Waste Class:</b>		PATHOLOGICAL WASTES			
<b>Waste Char:</b>		P			
<b>Waste Charac Desc:</b>		PATHOLOGICAL			
<b>Count Manifests:</b>		2			
<b>Sum Received Qty:</b>		57.04			
<b>Gen District:</b>		403			
<b>Gen District Office Name:</b>		CORNWALL AREA OFFICE 403			
<b>Gen Region Code:</b>		04			
<b>Gen Region Office Name:</b>		EASTERN REGION			
<b>NAICS Code:</b>		541940			
<b>NAICS Desc:</b>		VETERINARY SERVICES			
<b>Waste Code:</b>		261			
<b>Waste Class:</b>		PHARMACEUTICALS			
<b>Waste Char:</b>		A			
<b>Waste Charac Desc:</b>		ACUTELY HAZARDOUS WASTE CHEM.			
<b>Count Manifests:</b>		1			
<b>Sum Received Qty:</b>		4.38			
<b>Gen District:</b>		402			
<b>Gen District Office Name:</b>		OTTAWA DISTRICT OFFICE 402			
<b>Gen Region Code:</b>		04			
<b>Gen Region Office Name:</b>		EASTERN REGION			
<b>NAICS Code:</b>		621494			
<b>NAICS Desc:</b>					
<b>Waste Code:</b>		261			
<b>Waste Class:</b>		PHARMACEUTICALS			
<b>Waste Char:</b>		A			
<b>Waste Charac Desc:</b>		ACUTELY HAZARDOUS WASTE CHEM.			
<b>Count Manifests:</b>		4			
<b>Sum Received Qty:</b>		43.36			
<b>Gen District:</b>		403			
<b>Gen District Office Name:</b>		CORNWALL AREA OFFICE 403			
<b>Gen Region Code:</b>		04			
<b>Gen Region Office Name:</b>		EASTERN REGION			
<b>NAICS Code:</b>		621390			
<b>NAICS Desc:</b>		OFFICES OF ALL OTHER HEALTH PRACTITIONERS			
<b>Waste Code:</b>		312			
<b>Waste Class:</b>		PATHOLOGICAL WASTES			
<b>Waste Char:</b>		P			
<b>Waste Charac Desc:</b>		PATHOLOGICAL			
<b>Count Manifests:</b>		1			
<b>Sum Received Qty:</b>		215.56			
<b>Gen District:</b>		402			
<b>Gen District Office Name:</b>		OTTAWA DISTRICT OFFICE 402			
<b>Gen Region Code:</b>		04			
<b>Gen Region Office Name:</b>		EASTERN REGION			

<i>Map Key</i>	<i>Number of Records</i>	<i>Direction/ Distance (m)</i>	<i>Elev/Diff (m)</i>	<i>Site</i>	<i>DB</i>
<b>NAICS Code:</b>		541990			
<b>NAICS Desc:</b>		ALL OTHER PROFESSIONAL, SCIENTIFIC AND TECHNICAL SERVICES			
<b>Waste Code:</b>		261			
<b>Waste Class:</b>		PHARMACEUTICALS			
<b>Waste Char:</b>		A			
<b>Waste Charac Desc:</b>		ACUTELY HAZARDOUS WASTE CHEM.			
<b>Count Manifests:</b>		16			
<b>Sum Received Qty:</b>		880.26			
<b>Gen District:</b>		101			
<b>Gen District Office Name:</b>		LONDON DISTRICT OFFICE 101			
<b>Gen Region Code:</b>		01			
<b>Gen Region Office Name:</b>		SOUTHWESTERN REGION			
<b>NAICS Code:</b>		621110			
<b>NAICS Desc:</b>		OFFICES OF PHYSICIANS			
<b>Waste Code:</b>		312			
<b>Waste Class:</b>		PATHOLOGICAL WASTES			
<b>Waste Char:</b>		P			
<b>Waste Charac Desc:</b>		PATHOLOGICAL			
<b>Count Manifests:</b>		1			
<b>Sum Received Qty:</b>		6.98			
<b>Gen District:</b>		402			
<b>Gen District Office Name:</b>		OTTAWA DISTRICT OFFICE 402			
<b>Gen Region Code:</b>		04			
<b>Gen Region Office Name:</b>		EASTERN REGION			
<b>NAICS Code:</b>		623110			
<b>NAICS Desc:</b>					
<b>Waste Code:</b>		261			
<b>Waste Class:</b>		PHARMACEUTICALS			
<b>Waste Char:</b>		A			
<b>Waste Charac Desc:</b>		ACUTELY HAZARDOUS WASTE CHEM.			
<b>Count Manifests:</b>		2			
<b>Sum Received Qty:</b>		19.84			
<b>Gen District:</b>		403			
<b>Gen District Office Name:</b>		CORNWALL AREA OFFICE 403			
<b>Gen Region Code:</b>		04			
<b>Gen Region Office Name:</b>		EASTERN REGION			
<b>NAICS Code:</b>		623110			
<b>NAICS Desc:</b>					
<b>Waste Code:</b>		261			
<b>Waste Class:</b>		PHARMACEUTICALS			
<b>Waste Char:</b>		A			
<b>Waste Charac Desc:</b>		ACUTELY HAZARDOUS WASTE CHEM.			
<b>Count Manifests:</b>		8			
<b>Sum Received Qty:</b>		112.84			
<b>Gen District:</b>		402			
<b>Gen District Office Name:</b>		OTTAWA DISTRICT OFFICE 402			
<b>Gen Region Code:</b>		04			
<b>Gen Region Office Name:</b>		EASTERN REGION			
<b>NAICS Code:</b>		621610			
<b>NAICS Desc:</b>					
<b>Waste Code:</b>		261			
<b>Waste Class:</b>		PHARMACEUTICALS			
<b>Waste Char:</b>		A			
<b>Waste Charac Desc:</b>		ACUTELY HAZARDOUS WASTE CHEM.			
<b>Count Manifests:</b>		5			
<b>Sum Received Qty:</b>		147.1			
<b>Gen District:</b>		306			
<b>Gen District Office Name:</b>		YORK DURHAM DISTRICT OFFICE 306			
<b>Gen Region Code:</b>		03			
<b>Gen Region Office Name:</b>		CENTRAL REGION			
<b>NAICS Code:</b>		621510			



<i>Map Key</i>	<i>Number of Records</i>	<i>Direction/ Distance (m)</i>	<i>Elev/Diff (m)</i>	<i>Site</i>	<i>DB</i>
<b>NAICS Desc:</b>		MEDICAL AND DIAGNOSTIC LABORATORIES			
<b>Waste Code:</b>		312			
<b>Waste Class:</b>		PATHOLOGICAL WASTES			
<b>Waste Char:</b>		P			
<b>Waste Charac Desc:</b>		PATHOLOGICAL			
<b>Count Manifests:</b>		1			
<b>Sum Received Qty:</b>		12.9			
<b>Gen District:</b>		402			
<b>Gen District Office Name:</b>		OTTAWA DISTRICT OFFICE 402			
<b>Gen Region Code:</b>		04			
<b>Gen Region Office Name:</b>		EASTERN REGION			
<b>NAICS Code:</b>		621990			
<b>NAICS Desc:</b>		ALL OTHER AMBULATORY HEALTH CARE SERVICES			
<b>Waste Code:</b>		312			
<b>Waste Class:</b>		PATHOLOGICAL WASTES			
<b>Waste Char:</b>		P			
<b>Waste Charac Desc:</b>		PATHOLOGICAL			
<b>Count Manifests:</b>		33			
<b>Sum Received Qty:</b>		2418.64			
<b>Gen District:</b>		402			
<b>Gen District Office Name:</b>		OTTAWA DISTRICT OFFICE 402			
<b>Gen Region Code:</b>		04			
<b>Gen Region Office Name:</b>		EASTERN REGION			
<b>NAICS Code:</b>		621510			
<b>NAICS Desc:</b>		MEDICAL AND DIAGNOSTIC LABORATORIES			
<b>Waste Code:</b>		261			
<b>Waste Class:</b>		PHARMACEUTICALS			
<b>Waste Char:</b>		A			
<b>Waste Charac Desc:</b>		ACUTELY HAZARDOUS WASTE CHEM.			
<b>Count Manifests:</b>		1			
<b>Sum Received Qty:</b>		13			
<b>Gen District:</b>		306			
<b>Gen District Office Name:</b>		YORK DURHAM DISTRICT OFFICE 306			
<b>Gen Region Code:</b>		03			
<b>Gen Region Office Name:</b>		CENTRAL REGION			
<b>NAICS Code:</b>		621110			
<b>NAICS Desc:</b>		OFFICES OF PHYSICIANS			
<b>Waste Code:</b>		312			
<b>Waste Class:</b>		PATHOLOGICAL WASTES			
<b>Waste Char:</b>		P			
<b>Waste Charac Desc:</b>		PATHOLOGICAL			
<b>Count Manifests:</b>		2			
<b>Sum Received Qty:</b>		61.31			
<b>Gen District:</b>		101			
<b>Gen District Office Name:</b>		LONDON DISTRICT OFFICE 101			
<b>Gen Region Code:</b>		01			
<b>Gen Region Office Name:</b>		SOUTHWESTERN REGION			
<b>NAICS Code:</b>		621210			
<b>NAICS Desc:</b>		OFFICES OF DENTISTS			
<b>Waste Code:</b>		312			
<b>Waste Class:</b>		PATHOLOGICAL WASTES			
<b>Waste Char:</b>		P			
<b>Waste Charac Desc:</b>		PATHOLOGICAL			
<b>Count Manifests:</b>		1			
<b>Sum Received Qty:</b>		13.7			
<b>Gen District:</b>		402			
<b>Gen District Office Name:</b>		OTTAWA DISTRICT OFFICE 402			
<b>Gen Region Code:</b>		04			
<b>Gen Region Office Name:</b>		EASTERN REGION			
<b>NAICS Code:</b>		621990			
<b>NAICS Desc:</b>		ALL OTHER AMBULATORY HEALTH CARE SERVICES			

<i>Map Key</i>	<i>Number of Records</i>	<i>Direction/ Distance (m)</i>	<i>Elev/Diff (m)</i>	<i>Site</i>	<i>DB</i>
<b>Waste Code:</b>		261			
<b>Waste Class:</b>		PHARMACEUTICALS			
<b>Waste Char:</b>		A			
<b>Waste Charac Desc:</b>		ACUTELY HAZARDOUS WASTE CHEM.			
<b>Count Manifests:</b>		5			
<b>Sum Received Qty:</b>		115.8			
<b>Gen District:</b>		402			
<b>Gen District Office Name:</b>		OTTAWA DISTRICT OFFICE 402			
<b>Gen Region Code:</b>		04			
<b>Gen Region Office Name:</b>		EASTERN REGION			
<b>NAICS Code:</b>		812910			
<b>NAICS Desc:</b>		PET CARE (EXCEPT VETERINARY) SERVICES			
<b>Waste Code:</b>		261			
<b>Waste Class:</b>		PHARMACEUTICALS			
<b>Waste Char:</b>		A			
<b>Waste Charac Desc:</b>		ACUTELY HAZARDOUS WASTE CHEM.			
<b>Count Manifests:</b>		1			
<b>Sum Received Qty:</b>		5.5			
<b>Gen District:</b>		402			
<b>Gen District Office Name:</b>		OTTAWA DISTRICT OFFICE 402			
<b>Gen Region Code:</b>		04			
<b>Gen Region Office Name:</b>		EASTERN REGION			
<b>NAICS Code:</b>		621210			
<b>NAICS Desc:</b>		OFFICES OF DENTISTS			
<b>Waste Code:</b>		264			
<b>Waste Class:</b>		PHOTOPROCESSING WASTES			
<b>Waste Char:</b>		L			
<b>Waste Charac Desc:</b>		LIQUID INDUSTRIAL WASTE			
<b>Count Manifests:</b>		4			
<b>Sum Received Qty:</b>		86.38			
<b>Gen District:</b>		402			
<b>Gen District Office Name:</b>		OTTAWA DISTRICT OFFICE 402			
<b>Gen Region Code:</b>		04			
<b>Gen Region Office Name:</b>		EASTERN REGION			
<b>NAICS Code:</b>		621420			
<b>NAICS Desc:</b>		OUT-PATIENT MENTAL HEALTH AND SUBSTANCE ABUSE CENTRES			
<b>Waste Code:</b>		312			
<b>Waste Class:</b>		PATHOLOGICAL WASTES			
<b>Waste Char:</b>		P			
<b>Waste Charac Desc:</b>		PATHOLOGICAL			
<b>Count Manifests:</b>		1			
<b>Sum Received Qty:</b>		16.7			
<b>Gen District:</b>		305			
<b>Gen District Office Name:</b>		HALTON-PEEL DISTRICT OFFICE 305			
<b>Gen Region Code:</b>		03			
<b>Gen Region Office Name:</b>		CENTRAL REGION			
<b>NAICS Code:</b>		621510			
<b>NAICS Desc:</b>		MEDICAL AND DIAGNOSTIC LABORATORIES			
<b>Waste Code:</b>		312			
<b>Waste Class:</b>		PATHOLOGICAL WASTES			
<b>Waste Char:</b>		P			
<b>Waste Charac Desc:</b>		PATHOLOGICAL			
<b>Count Manifests:</b>		6			
<b>Sum Received Qty:</b>		113.7			
<b>Gen District:</b>		402			
<b>Gen District Office Name:</b>		OTTAWA DISTRICT OFFICE 402			
<b>Gen Region Code:</b>		04			
<b>Gen Region Office Name:</b>		EASTERN REGION			
<b>NAICS Code:</b>		621510			
<b>NAICS Desc:</b>		MEDICAL AND DIAGNOSTIC LABORATORIES			
<b>Waste Code:</b>		312			

<i>Map Key</i>	<i>Number of Records</i>	<i>Direction/ Distance (m)</i>	<i>Elev/Diff (m)</i>	<i>Site</i>	<i>DB</i>
<b>Waste Class:</b>		PATHOLOGICAL WASTES			
<b>Waste Char:</b>		P			
<b>Waste Charac Desc:</b>		PATHOLOGICAL			
<b>Count Manifests:</b>		58			
<b>Sum Received Qty:</b>		13359.7			
<b>Gen District:</b>		504			
<b>Gen District Office Name:</b>		NORTH BAY AREA OFFIC0 504			
<b>Gen Region Code:</b>		06			
<b>Gen Region Office Name:</b>		NORTHERN REGION			
<b>NAICS Code:</b>		621510			
<b>NAICS Desc:</b>		MEDICAL AND DIAGNOSTIC LABORATORIES			
<b>Waste Code:</b>		312			
<b>Waste Class:</b>		PATHOLOGICAL WASTES			
<b>Waste Char:</b>		P			
<b>Waste Charac Desc:</b>		PATHOLOGICAL			
<b>Count Manifests:</b>		1			
<b>Sum Received Qty:</b>		5			
<b>Gen District:</b>		402			
<b>Gen District Office Name:</b>		OTTAWA DISTRICT OFFICE 402			
<b>Gen Region Code:</b>		04			
<b>Gen Region Office Name:</b>		EASTERN REGION			
<b>NAICS Code:</b>		621111			
<b>NAICS Desc:</b>					
<b>Waste Code:</b>		312			
<b>Waste Class:</b>		PATHOLOGICAL WASTES			
<b>Waste Char:</b>		P			
<b>Waste Charac Desc:</b>		PATHOLOGICAL			
<b>Count Manifests:</b>		1			
<b>Sum Received Qty:</b>		3.5			
<b>Gen District:</b>		402			
<b>Gen District Office Name:</b>		OTTAWA DISTRICT OFFICE 402			
<b>Gen Region Code:</b>		04			
<b>Gen Region Office Name:</b>		EASTERN REGION			
<b>NAICS Code:</b>		911230			
<b>NAICS Desc:</b>					
<b>Waste Code:</b>		312			
<b>Waste Class:</b>		PATHOLOGICAL WASTES			
<b>Waste Char:</b>		P			
<b>Waste Charac Desc:</b>		PATHOLOGICAL			
<b>Count Manifests:</b>		2			
<b>Sum Received Qty:</b>		504.6			
<b>Gen District:</b>		402			
<b>Gen District Office Name:</b>		OTTAWA DISTRICT OFFICE 402			
<b>Gen Region Code:</b>		04			
<b>Gen Region Office Name:</b>		EASTERN REGION			
<b>NAICS Code:</b>		812910			
<b>NAICS Desc:</b>		PET CARE (EXCEPT VETERINARY) SERVICES			
<b>Waste Code:</b>		312			
<b>Waste Class:</b>		PATHOLOGICAL WASTES			
<b>Waste Char:</b>		P			
<b>Waste Charac Desc:</b>		PATHOLOGICAL			
<b>Count Manifests:</b>		1			
<b>Sum Received Qty:</b>		2.8			
<b>Gen District:</b>		403			
<b>Gen District Office Name:</b>		CORNWALL AREA OFFICE 403			
<b>Gen Region Code:</b>		04			
<b>Gen Region Office Name:</b>		EASTERN REGION			
<b>NAICS Code:</b>		621150			
<b>NAICS Desc:</b>					
<b>Waste Code:</b>		312			
<b>Waste Class:</b>		PATHOLOGICAL WASTES			

<i>Map Key</i>	<i>Number of Records</i>	<i>Direction/ Distance (m)</i>	<i>Elev/Diff (m)</i>	<i>Site</i>	<i>DB</i>
<b>Waste Char:</b>			P		
<b>Waste Charac Desc:</b>		PATHOLOGICAL			
<b>Count Manifests:</b>		12			
<b>Sum Received Qty:</b>		1755.7			
<b>Gen District:</b>		402			
<b>Gen District Office Name:</b>		OTTAWA DISTRICT OFFICE 402			
<b>Gen Region Code:</b>		04			
<b>Gen Region Office Name:</b>		EASTERN REGION			
<b>NAICS Code:</b>		913910			
<b>NAICS Desc:</b>					
<b>Waste Code:</b>		261			
<b>Waste Class:</b>		PHARMACEUTICALS			
<b>Waste Char:</b>		A			
<b>Waste Charac Desc:</b>		ACUTELY HAZARDOUS WASTE CHEM.			
<b>Count Manifests:</b>		6			
<b>Sum Received Qty:</b>		115.02			
<b>Gen District:</b>		301			
<b>Gen District Office Name:</b>		TORONTO DISTRICT OFFICE 301			
<b>Gen Region Code:</b>		03			
<b>Gen Region Office Name:</b>		CENTRAL REGION			
<b>NAICS Code:</b>		622112			
<b>NAICS Desc:</b>					
<b>Waste Code:</b>		312			
<b>Waste Class:</b>		PATHOLOGICAL WASTES			
<b>Waste Char:</b>		P			
<b>Waste Charac Desc:</b>		PATHOLOGICAL			
<b>Count Manifests:</b>		2			
<b>Sum Received Qty:</b>		349.6			
<b>Gen District:</b>		402			
<b>Gen District Office Name:</b>		OTTAWA DISTRICT OFFICE 402			
<b>Gen Region Code:</b>		04			
<b>Gen Region Office Name:</b>		EASTERN REGION			
<b>NAICS Code:</b>		621911			
<b>NAICS Desc:</b>					
<b>Waste Code:</b>		312			
<b>Waste Class:</b>		PATHOLOGICAL WASTES			
<b>Waste Char:</b>		P			
<b>Waste Charac Desc:</b>		PATHOLOGICAL			
<b>Count Manifests:</b>		67			
<b>Sum Received Qty:</b>		710			
<b>Gen District:</b>		402			
<b>Gen District Office Name:</b>		OTTAWA DISTRICT OFFICE 402			
<b>Gen Region Code:</b>		04			
<b>Gen Region Office Name:</b>		EASTERN REGION			
<b>NAICS Code:</b>		814110			
<b>NAICS Desc:</b>					
<b>Waste Code:</b>		312			
<b>Waste Class:</b>		PATHOLOGICAL WASTES			
<b>Waste Char:</b>		P			
<b>Waste Charac Desc:</b>		PATHOLOGICAL			
<b>Count Manifests:</b>		1			
<b>Sum Received Qty:</b>		2.34			
<b>Gen District:</b>		402			
<b>Gen District Office Name:</b>		OTTAWA DISTRICT OFFICE 402			
<b>Gen Region Code:</b>		04			
<b>Gen Region Office Name:</b>		EASTERN REGION			
<b>NAICS Code:</b>		621494			
<b>NAICS Desc:</b>					
<b>Waste Code:</b>		312			
<b>Waste Class:</b>		PATHOLOGICAL WASTES			
<b>Waste Char:</b>		P			

<i>Map Key</i>	<i>Number of Records</i>	<i>Direction/ Distance (m)</i>	<i>Elev/Diff (m)</i>	<i>Site</i>	<i>DB</i>
<b>Waste Charac Desc:</b>		PATHOLOGICAL			
<b>Count Manifests:</b>		13			
<b>Sum Received Qty:</b>		273.17			
<b>Gen District:</b>		403			
<b>Gen District Office Name:</b>		CORNWALL AREA OFFICE 403			
<b>Gen Region Code:</b>		04			
<b>Gen Region Office Name:</b>		EASTERN REGION			
<b>NAICS Code:</b>		621150			
<b>NAICS Desc:</b>					
<b>Waste Code:</b>		261			
<b>Waste Class:</b>		PHARMACEUTICALS			
<b>Waste Char:</b>		A			
<b>Waste Charac Desc:</b>		ACUTELY HAZARDOUS WASTE CHEM.			
<b>Count Manifests:</b>		12			
<b>Sum Received Qty:</b>		253.06			
<b>Gen District:</b>		403			
<b>Gen District Office Name:</b>		CORNWALL AREA OFFICE 403			
<b>Gen Region Code:</b>		04			
<b>Gen Region Office Name:</b>		EASTERN REGION			
<b>NAICS Code:</b>		914110			
<b>NAICS Desc:</b>					
<b>Waste Code:</b>		312			
<b>Waste Class:</b>		PATHOLOGICAL WASTES			
<b>Waste Char:</b>		P			
<b>Waste Charac Desc:</b>		PATHOLOGICAL			
<b>Count Manifests:</b>		2			
<b>Sum Received Qty:</b>		100.2			
<b>Gen District:</b>		402			
<b>Gen District Office Name:</b>		OTTAWA DISTRICT OFFICE 402			
<b>Gen Region Code:</b>		04			
<b>Gen Region Office Name:</b>		EASTERN REGION			
<b>NAICS Code:</b>		621610			
<b>NAICS Desc:</b>					
<b>Waste Code:</b>		312			
<b>Waste Class:</b>		PATHOLOGICAL WASTES			
<b>Waste Char:</b>		P			
<b>Waste Charac Desc:</b>		PATHOLOGICAL			
<b>Count Manifests:</b>		4			
<b>Sum Received Qty:</b>		63.74			
<b>Gen District:</b>		401			
<b>Gen District Office Name:</b>		KINGSTON DISTRICT OFFICE 401			
<b>Gen Region Code:</b>		04			
<b>Gen Region Office Name:</b>		EASTERN REGION			
<b>NAICS Code:</b>		911220			
<b>NAICS Desc:</b>					
<b>Waste Code:</b>		312			
<b>Waste Class:</b>		PATHOLOGICAL WASTES			
<b>Waste Char:</b>		P			
<b>Waste Charac Desc:</b>		PATHOLOGICAL			
<b>Count Manifests:</b>		2			
<b>Sum Received Qty:</b>		51.38			
<b>Gen District:</b>		402			
<b>Gen District Office Name:</b>		OTTAWA DISTRICT OFFICE 402			
<b>Gen Region Code:</b>		04			
<b>Gen Region Office Name:</b>		EASTERN REGION			
<b>NAICS Code:</b>		913910			
<b>NAICS Desc:</b>					
<b>Waste Code:</b>		312			
<b>Waste Class:</b>		PATHOLOGICAL WASTES			
<b>Waste Char:</b>		P			
<b>Waste Charac Desc:</b>		PATHOLOGICAL			

<i>Map Key</i>	<i>Number of Records</i>	<i>Direction/ Distance (m)</i>	<i>Elev/Diff (m)</i>	<i>Site</i>	<i>DB</i>
<b>Count Manifests:</b>			11		
<b>Sum Received Qty:</b>			3201.9		
<b>Gen District:</b>			403		
<b>Gen District Office Name:</b>			CORNWALL AREA OFFICE 403		
<b>Gen Region Code:</b>			04		
<b>Gen Region Office Name:</b>			EASTERN REGION		
<b>NAICS Code:</b>			623110		
<b>NAICS Desc:</b>					
<b>Waste Code:</b>			312		
<b>Waste Class:</b>			PATHOLOGICAL WASTES		
<b>Waste Char:</b>			P		
<b>Waste Charac Desc:</b>			PATHOLOGICAL		
<b>Count Manifests:</b>			7		
<b>Sum Received Qty:</b>			91.65		
<b>Gen District:</b>			403		
<b>Gen District Office Name:</b>			CORNWALL AREA OFFICE 403		
<b>Gen Region Code:</b>			04		
<b>Gen Region Office Name:</b>			EASTERN REGION		
<b>NAICS Code:</b>			562110		
<b>NAICS Desc:</b>			WASTE COLLECTION		
<b>Waste Code:</b>			261		
<b>Waste Class:</b>			PHARMACEUTICALS		
<b>Waste Char:</b>			A		
<b>Waste Charac Desc:</b>			ACUTELY HAZARDOUS WASTE CHEM.		
<b>Count Manifests:</b>			2		
<b>Sum Received Qty:</b>			160.38		
<b>Gen District:</b>			306		
<b>Gen District Office Name:</b>			YORK DURHAM DISTRICT OFFICE 306		
<b>Gen Region Code:</b>			03		
<b>Gen Region Office Name:</b>			CENTRAL REGION		
<b>NAICS Code:</b>			621110		
<b>NAICS Desc:</b>			OFFICES OF PHYSICIANS		
<b>Waste Code:</b>			261		
<b>Waste Class:</b>			PHARMACEUTICALS		
<b>Waste Char:</b>			A		
<b>Waste Charac Desc:</b>			ACUTELY HAZARDOUS WASTE CHEM.		
<b>Count Manifests:</b>			1		
<b>Sum Received Qty:</b>			7		
<b>Gen District:</b>			402		
<b>Gen District Office Name:</b>			OTTAWA DISTRICT OFFICE 402		
<b>Gen Region Code:</b>			04		
<b>Gen Region Office Name:</b>			EASTERN REGION		
<b>NAICS Code:</b>			621390		
<b>NAICS Desc:</b>			OFFICES OF ALL OTHER HEALTH PRACTITIONERS		
<b>Waste Code:</b>			148		
<b>Waste Class:</b>			INORGANIC LABORATORY CHEMICALS		
<b>Waste Char:</b>			C		
<b>Waste Charac Desc:</b>			CORROSIVE		
<b>Count Manifests:</b>			1		
<b>Sum Received Qty:</b>			17.56		
<b>Gen District:</b>			403		
<b>Gen District Office Name:</b>			CORNWALL AREA OFFICE 403		
<b>Gen Region Code:</b>			04		
<b>Gen Region Office Name:</b>			EASTERN REGION		
<b>NAICS Code:</b>			621610		
<b>NAICS Desc:</b>					
<b>Waste Code:</b>			261		
<b>Waste Class:</b>			PHARMACEUTICALS		
<b>Waste Char:</b>			A		
<b>Waste Charac Desc:</b>			ACUTELY HAZARDOUS WASTE CHEM.		
<b>Count Manifests:</b>			5		

<i>Map Key</i>	<i>Number of Records</i>	<i>Direction/ Distance (m)</i>	<i>Elev/Diff (m)</i>	<i>Site</i>	<i>DB</i>
<b>Sum Received Qty:</b>		168.32			
<b>Gen District:</b>		401			
<b>Gen District Office Name:</b>		KINGSTON DISTRICT OFFICE 401			
<b>Gen Region Code:</b>		04			
<b>Gen Region Office Name:</b>		EASTERN REGION			
<b>NAICS Code:</b>		622111			
<b>NAICS Desc:</b>		GENERAL (EXCEPT PAEDIATRIC) HOSPITALS			
<b>Waste Code:</b>		148			
<b>Waste Class:</b>		INORGANIC LABORATORY CHEMICALS			
<b>Waste Char:</b>		C			
<b>Waste Charac Desc:</b>		CORROSIVE			
<b>Count Manifests:</b>		1			
<b>Sum Received Qty:</b>		26.03			
<b>Gen District:</b>		402			
<b>Gen District Office Name:</b>		OTTAWA DISTRICT OFFICE 402			
<b>Gen Region Code:</b>		04			
<b>Gen Region Office Name:</b>		EASTERN REGION			
<b>NAICS Code:</b>		445110			
<b>NAICS Desc:</b>		SUPERMARKETS AND OTHER GROCERY (EXCEPT CONVENIENCE) STORES			
<b>Waste Code:</b>		312			
<b>Waste Class:</b>		PATHOLOGICAL WASTES			
<b>Waste Char:</b>		P			
<b>Waste Charac Desc:</b>		PATHOLOGICAL			
<b>Count Manifests:</b>		3			
<b>Sum Received Qty:</b>		27.3			
<b>Gen District:</b>		402			
<b>Gen District Office Name:</b>		OTTAWA DISTRICT OFFICE 402			
<b>Gen Region Code:</b>		04			
<b>Gen Region Office Name:</b>		EASTERN REGION			
<b>NAICS Code:</b>		414510			
<b>NAICS Desc:</b>		PHARMACEUTICALS AND PHARMACY SUPPLIES WHOLESALER-DISTRIBUTORS			
<b>Waste Code:</b>		261			
<b>Waste Class:</b>		PHARMACEUTICALS			
<b>Waste Char:</b>		A			
<b>Waste Charac Desc:</b>		ACUTELY HAZARDOUS WASTE CHEM.			
<b>Count Manifests:</b>		8			
<b>Sum Received Qty:</b>		521.78			
<b>Gen District:</b>		401			
<b>Gen District Office Name:</b>		KINGSTON DISTRICT OFFICE 401			
<b>Gen Region Code:</b>		04			
<b>Gen Region Office Name:</b>		EASTERN REGION			
<b>NAICS Code:</b>		541940			
<b>NAICS Desc:</b>		VETERINARY SERVICES			
<b>Waste Code:</b>		264			
<b>Waste Class:</b>		PHOTOPROCESSING WASTES			
<b>Waste Char:</b>		L			
<b>Waste Charac Desc:</b>		LIQUID INDUSTRIAL WASTE			
<b>Count Manifests:</b>		2			
<b>Sum Received Qty:</b>		62.5			
<b>Gen District:</b>		402			
<b>Gen District Office Name:</b>		OTTAWA DISTRICT OFFICE 402			
<b>Gen Region Code:</b>		04			
<b>Gen Region Office Name:</b>		EASTERN REGION			
<b>NAICS Code:</b>		488190			
<b>NAICS Desc:</b>		OTHER SUPPORT ACTIVITIES FOR AIR TRANSPORTATION			
<b>Waste Code:</b>		312			
<b>Waste Class:</b>		PATHOLOGICAL WASTES			
<b>Waste Char:</b>		P			
<b>Waste Charac Desc:</b>		PATHOLOGICAL			
<b>Count Manifests:</b>		1			
<b>Sum Received Qty:</b>		30.8			

<i>Map Key</i>	<i>Number of Records</i>	<i>Direction/ Distance (m)</i>	<i>Elev/Diff (m)</i>	<i>Site</i>	<i>DB</i>
<b>Gen District:</b>		402			
<b>Gen District Office Name:</b>		OTTAWA DISTRICT OFFICE 402			
<b>Gen Region Code:</b>		04			
<b>Gen Region Office Name:</b>		EASTERN REGION			
<b>NAICS Code:</b>		325410			
<b>NAICS Desc:</b>		PHARMACEUTICAL AND MEDICINE MANUFACTURING			
<b>Waste Code:</b>		312			
<b>Waste Class:</b>		PATHOLOGICAL WASTES			
<b>Waste Char:</b>		P			
<b>Waste Charac Desc:</b>		PATHOLOGICAL			
<b>Count Manifests:</b>		147			
<b>Sum Received Qty:</b>		17265.56			
<b>Gen District:</b>		403			
<b>Gen District Office Name:</b>		CORNWALL AREA OFFICE 403			
<b>Gen Region Code:</b>		04			
<b>Gen Region Office Name:</b>		EASTERN REGION			
<b>NAICS Code:</b>		311515			
<b>NAICS Desc:</b>		BUTTER, CHEESE, AND DRY AND CONDENSED DAIRY PRODUCT MANUFACTURING, BUTTER, CHEESE, AND DRY AND CONDENSED DAIRY PRODUCTS MANUFACTURING			
<b>Waste Code:</b>		312			
<b>Waste Class:</b>		PATHOLOGICAL WASTES			
<b>Waste Char:</b>		P			
<b>Waste Charac Desc:</b>		PATHOLOGICAL			
<b>Count Manifests:</b>		1			
<b>Sum Received Qty:</b>		8.8			
<b>Gen District:</b>		402			
<b>Gen District Office Name:</b>		OTTAWA DISTRICT OFFICE 402			
<b>Gen Region Code:</b>		04			
<b>Gen Region Office Name:</b>		EASTERN REGION			
<b>NAICS Code:</b>		332999			
<b>NAICS Desc:</b>		ALL OTHER MISCELLANEOUS FABRICATED METAL PRODUCT MANUFACTURING			
<b>Waste Code:</b>		312			
<b>Waste Class:</b>		PATHOLOGICAL WASTES			
<b>Waste Char:</b>		P			
<b>Waste Charac Desc:</b>		PATHOLOGICAL			
<b>Count Manifests:</b>		1			
<b>Sum Received Qty:</b>		5.54			
<b>Gen District:</b>		402			
<b>Gen District Office Name:</b>		OTTAWA DISTRICT OFFICE 402			
<b>Gen Region Code:</b>		04			
<b>Gen Region Office Name:</b>		EASTERN REGION			
<b>NAICS Code:</b>		541710			
<b>NAICS Desc:</b>		RESEARCH AND DEVELOPMENT IN THE PHYSICAL, ENGINEERING AND LIFE SCIENCES			
<b>Waste Code:</b>		312			
<b>Waste Class:</b>		PATHOLOGICAL WASTES			
<b>Waste Char:</b>		P			
<b>Waste Charac Desc:</b>		PATHOLOGICAL			
<b>Count Manifests:</b>		6			
<b>Sum Received Qty:</b>		326.14			
<b>Gen District:</b>		306			
<b>Gen District Office Name:</b>		YORK DURHAM DISTRICT OFFICE 306			
<b>Gen Region Code:</b>		03			
<b>Gen Region Office Name:</b>		CENTRAL REGION			
<b>NAICS Code:</b>		336110			
<b>NAICS Desc:</b>		AUTOMOBILE AND LIGHT-DUTY MOTOR VEHICLE MANUFACTURING			
<b>Waste Code:</b>		312			
<b>Waste Class:</b>		PATHOLOGICAL WASTES			
<b>Waste Char:</b>		P			
<b>Waste Charac Desc:</b>		PATHOLOGICAL			
<b>Count Manifests:</b>		1			
<b>Sum Received Qty:</b>		16.7			



<i>Map Key</i>	<i>Number of Records</i>	<i>Direction/ Distance (m)</i>	<i>Elev/Diff (m)</i>	<i>Site</i>	<i>DB</i>
<b>Gen District:</b>		403			
<b>Gen District Office Name:</b>		CORNWALL AREA OFFICE 403			
<b>Gen Region Code:</b>		04			
<b>Gen Region Office Name:</b>		EASTERN REGION			
<b>NAICS Code:</b>		621110			
<b>NAICS Desc:</b>		OFFICES OF PHYSICIANS			
<b>Waste Code:</b>		261			
<b>Waste Class:</b>		PHARMACEUTICALS			
<b>Waste Char:</b>		A			
<b>Waste Charac Desc:</b>		ACUTELY HAZARDOUS WASTE CHEM.			
<b>Count Manifests:</b>		1			
<b>Sum Received Qty:</b>		6.5			
<b>Gen District:</b>		301			
<b>Gen District Office Name:</b>		TORONTO DISTRICT OFFICE 301			
<b>Gen Region Code:</b>		03			
<b>Gen Region Office Name:</b>		CENTRAL REGION			
<b>NAICS Code:</b>		541619			
<b>NAICS Desc:</b>		OTHER MANAGEMENT CONSULTING SERVICES			
<b>Waste Code:</b>		312			
<b>Waste Class:</b>		PATHOLOGICAL WASTES			
<b>Waste Char:</b>		P			
<b>Waste Charac Desc:</b>		PATHOLOGICAL			
<b>Count Manifests:</b>		1			
<b>Sum Received Qty:</b>		44.5			
<b>Gen District:</b>		402			
<b>Gen District Office Name:</b>		OTTAWA DISTRICT OFFICE 402			
<b>Gen Region Code:</b>		04			
<b>Gen Region Office Name:</b>		EASTERN REGION			
<b>NAICS Code:</b>		541380			
<b>NAICS Desc:</b>		TESTING LABORATORIES			
<b>Waste Code:</b>		312			
<b>Waste Class:</b>		PATHOLOGICAL WASTES			
<b>Waste Char:</b>		P			
<b>Waste Charac Desc:</b>		PATHOLOGICAL			
<b>Count Manifests:</b>		14			
<b>Sum Received Qty:</b>		658.19			
<b>Gen District:</b>		401			
<b>Gen District Office Name:</b>		KINGSTON DISTRICT OFFICE 401			
<b>Gen Region Code:</b>		04			
<b>Gen Region Office Name:</b>		EASTERN REGION			
<b>NAICS Code:</b>		622210			
<b>NAICS Desc:</b>		PSYCHIATRIC AND SUBSTANCE ABUSE HOSPITALS			
<b>Waste Code:</b>		261			
<b>Waste Class:</b>		PHARMACEUTICALS			
<b>Waste Char:</b>		A			
<b>Waste Charac Desc:</b>		ACUTELY HAZARDOUS WASTE CHEM.			
<b>Count Manifests:</b>		1			
<b>Sum Received Qty:</b>		38.92			
<b>Gen District:</b>		402			
<b>Gen District Office Name:</b>		OTTAWA DISTRICT OFFICE 402			
<b>Gen Region Code:</b>		04			
<b>Gen Region Office Name:</b>		EASTERN REGION			
<b>NAICS Code:</b>		621110			
<b>NAICS Desc:</b>		OFFICES OF PHYSICIANS			
<b>Waste Code:</b>		312			
<b>Waste Class:</b>		PATHOLOGICAL WASTES			
<b>Waste Char:</b>		P			
<b>Waste Charac Desc:</b>		PATHOLOGICAL			
<b>Count Manifests:</b>		85			
<b>Sum Received Qty:</b>		1424.26			

<i>Map Key</i>	<i>Number of Records</i>	<i>Direction/ Distance (m)</i>	<i>Elev/Diff (m)</i>	<i>Site</i>	<i>DB</i>
<b>Gen District:</b>		402			
<b>Gen District Office Name:</b>		OTTAWA DISTRICT OFFICE 402			
<b>Gen Region Code:</b>		04			
<b>Gen Region Office Name:</b>		EASTERN REGION			
<b>NAICS Code:</b>		541940			
<b>NAICS Desc:</b>		VETERINARY SERVICES			
<b>Waste Code:</b>		261			
<b>Waste Class:</b>		PHARMACEUTICALS			
<b>Waste Char:</b>		A			
<b>Waste Charac Desc:</b>		ACUTELY HAZARDOUS WASTE CHEM.			
<b>Count Manifests:</b>		8			
<b>Sum Received Qty:</b>		76.73			
<b>Gen District:</b>		402			
<b>Gen District Office Name:</b>		OTTAWA DISTRICT OFFICE 402			
<b>Gen Region Code:</b>		04			
<b>Gen Region Office Name:</b>		EASTERN REGION			
<b>NAICS Code:</b>		541940			
<b>NAICS Desc:</b>		VETERINARY SERVICES			
<b>Waste Code:</b>		312			
<b>Waste Class:</b>		PATHOLOGICAL WASTES			
<b>Waste Char:</b>		P			
<b>Waste Charac Desc:</b>		PATHOLOGICAL			
<b>Count Manifests:</b>		28			
<b>Sum Received Qty:</b>		608.78			
<b>Gen District:</b>		402			
<b>Gen District Office Name:</b>		OTTAWA DISTRICT OFFICE 402			
<b>Gen Region Code:</b>		04			
<b>Gen Region Office Name:</b>		EASTERN REGION			
<b>NAICS Code:</b>		541990			
<b>NAICS Desc:</b>		ALL OTHER PROFESSIONAL, SCIENTIFIC AND TECHNICAL SERVICES			
<b>Waste Code:</b>		312			
<b>Waste Class:</b>		PATHOLOGICAL WASTES			
<b>Waste Char:</b>		P			
<b>Waste Charac Desc:</b>		PATHOLOGICAL			
<b>Count Manifests:</b>		17			
<b>Sum Received Qty:</b>		2568.69			
<b>Gen District:</b>		304			
<b>Gen District Office Name:</b>		PETERBOROUGH DISTRICT OFFICE 304			
<b>Gen Region Code:</b>		04			
<b>Gen Region Office Name:</b>		EASTERN REGION			
<b>NAICS Code:</b>		446110			
<b>NAICS Desc:</b>					
<b>Waste Code:</b>		261			
<b>Waste Class:</b>		PHARMACEUTICALS			
<b>Waste Char:</b>		A			
<b>Waste Charac Desc:</b>		ACUTELY HAZARDOUS WASTE CHEM.			
<b>Count Manifests:</b>		1			
<b>Sum Received Qty:</b>		125.5			
<b>Gen District:</b>		402			
<b>Gen District Office Name:</b>		OTTAWA DISTRICT OFFICE 402			
<b>Gen Region Code:</b>		04			
<b>Gen Region Office Name:</b>		EASTERN REGION			
<b>NAICS Code:</b>		621911			
<b>NAICS Desc:</b>					
<b>Waste Code:</b>		261			
<b>Waste Class:</b>		PHARMACEUTICALS			
<b>Waste Char:</b>		A			
<b>Waste Charac Desc:</b>		ACUTELY HAZARDOUS WASTE CHEM.			
<b>Count Manifests:</b>		20			
<b>Sum Received Qty:</b>		122.28			
<b>Gen District:</b>		403			

<i>Map Key</i>	<i>Number of Records</i>	<i>Direction/ Distance (m)</i>	<i>Elev/Diff (m)</i>	<i>Site</i>	<i>DB</i>
<b>Gen District Office Name:</b>		CORNWALL AREA OFFICE 403			
<b>Gen Region Code:</b>		04			
<b>Gen Region Office Name:</b>		EASTERN REGION			
<b>NAICS Code:</b>		621210			
<b>NAICS Desc:</b>		OFFICES OF DENTISTS			
<b>Waste Code:</b>		312			
<b>Waste Class:</b>		PATHOLOGICAL WASTES			
<b>Waste Char:</b>		P			
<b>Waste Charac Desc:</b>		PATHOLOGICAL			
<b>Count Manifests:</b>		7			
<b>Sum Received Qty:</b>		92.4			
<b>Gen District:</b>		305			
<b>Gen District Office Name:</b>		HALTON-PEEL DISTRICT OFFICE 305			
<b>Gen Region Code:</b>		03			
<b>Gen Region Office Name:</b>		CENTRAL REGION			
<b>NAICS Code:</b>		621390			
<b>NAICS Desc:</b>		OFFICES OF ALL OTHER HEALTH PRACTITIONERS			
<b>Waste Code:</b>		312			
<b>Waste Class:</b>		PATHOLOGICAL WASTES			
<b>Waste Char:</b>		P			
<b>Waste Charac Desc:</b>		PATHOLOGICAL			
<b>Count Manifests:</b>		1			
<b>Sum Received Qty:</b>		17			
<b>Gen District:</b>		401			
<b>Gen District Office Name:</b>		KINGSTON DISTRICT OFFICE 401			
<b>Gen Region Code:</b>		04			
<b>Gen Region Office Name:</b>		EASTERN REGION			
<b>NAICS Code:</b>		911220			
<b>NAICS Desc:</b>					
<b>Waste Code:</b>		261			
<b>Waste Class:</b>		PHARMACEUTICALS			
<b>Waste Char:</b>		A			
<b>Waste Charac Desc:</b>		ACUTELY HAZARDOUS WASTE CHEM.			
<b>Count Manifests:</b>		2			
<b>Sum Received Qty:</b>		22			
<b>Gen District:</b>		305			
<b>Gen District Office Name:</b>		HALTON-PEEL DISTRICT OFFICE 305			
<b>Gen Region Code:</b>		03			
<b>Gen Region Office Name:</b>		CENTRAL REGION			
<b>NAICS Code:</b>		621990			
<b>NAICS Desc:</b>		ALL OTHER AMBULATORY HEALTH CARE SERVICES			
<b>Waste Code:</b>		312			
<b>Waste Class:</b>		PATHOLOGICAL WASTES			
<b>Waste Char:</b>		P			
<b>Waste Charac Desc:</b>		PATHOLOGICAL			
<b>Count Manifests:</b>		1			
<b>Sum Received Qty:</b>		467.5			
<b>Gen District:</b>		403			
<b>Gen District Office Name:</b>		CORNWALL AREA OFFICE 403			
<b>Gen Region Code:</b>		04			
<b>Gen Region Office Name:</b>		EASTERN REGION			
<b>NAICS Code:</b>		622111			
<b>NAICS Desc:</b>		GENERAL (EXCEPT PAEDIATRIC) HOSPITALS			
<b>Waste Code:</b>		312			
<b>Waste Class:</b>		PATHOLOGICAL WASTES			
<b>Waste Char:</b>		P			
<b>Waste Charac Desc:</b>		PATHOLOGICAL			
<b>Count Manifests:</b>		5			
<b>Sum Received Qty:</b>		914.48			
<b>Gen District:</b>		402			
<b>Gen District Office Name:</b>		OTTAWA DISTRICT OFFICE 402			

<i>Map Key</i>	<i>Number of Records</i>	<i>Direction/ Distance (m)</i>	<i>Elev/Diff (m)</i>	<i>Site</i>	<i>DB</i>
<b>Gen Region Code:</b>		04			
<b>Gen Region Office Name:</b>		EASTERN REGION			
<b>NAICS Code:</b>		621499			
<b>NAICS Desc:</b>		ALL OTHER OUT-PATIENT CARE CENTRES			
<b>Waste Code:</b>		261			
<b>Waste Class:</b>		PHARMACEUTICALS			
<b>Waste Char:</b>		A			
<b>Waste Charac Desc:</b>		ACUTELY HAZARDOUS WASTE CHEM.			
<b>Count Manifests:</b>		9			
<b>Sum Received Qty:</b>		219.4			
<b>Gen District:</b>		401			
<b>Gen District Office Name:</b>		KINGSTON DISTRICT OFFICE 401			
<b>Gen Region Code:</b>		04			
<b>Gen Region Office Name:</b>		EASTERN REGION			
<b>NAICS Code:</b>		621990			
<b>NAICS Desc:</b>		ALL OTHER AMBULATORY HEALTH CARE SERVICES			
<b>Waste Code:</b>		261			
<b>Waste Class:</b>		PHARMACEUTICALS			
<b>Waste Char:</b>		A			
<b>Waste Charac Desc:</b>		ACUTELY HAZARDOUS WASTE CHEM.			
<b>Count Manifests:</b>		1			
<b>Sum Received Qty:</b>		30			
<b>Gen District:</b>		202			
<b>Gen District Office Name:</b>		GUELPH DISTRICT OFFICE 202			
<b>Gen Region Code:</b>		02			
<b>Gen Region Office Name:</b>		WEST-CENTRAL REGION			
<b>NAICS Code:</b>		621390			
<b>NAICS Desc:</b>		OFFICES OF ALL OTHER HEALTH PRACTITIONERS			
<b>Waste Code:</b>		312			
<b>Waste Class:</b>		PATHOLOGICAL WASTES			
<b>Waste Char:</b>		P			
<b>Waste Charac Desc:</b>		PATHOLOGICAL			
<b>Count Manifests:</b>		2			
<b>Sum Received Qty:</b>		22.04			
<b>Gen District:</b>		402			
<b>Gen District Office Name:</b>		OTTAWA DISTRICT OFFICE 402			
<b>Gen Region Code:</b>		04			
<b>Gen Region Office Name:</b>		EASTERN REGION			
<b>NAICS Code:</b>		621390			
<b>NAICS Desc:</b>		OFFICES OF ALL OTHER HEALTH PRACTITIONERS			
<b>Waste Code:</b>		312			
<b>Waste Class:</b>		PATHOLOGICAL WASTES			
<b>Waste Char:</b>		P			
<b>Waste Charac Desc:</b>		PATHOLOGICAL			
<b>Count Manifests:</b>		13			
<b>Sum Received Qty:</b>		141.4			
<b>Gen District:</b>		102			
<b>Gen District Office Name:</b>		SARNIA/WINDSOR AREA OFFICE 102			
<b>Gen Region Code:</b>		01			
<b>Gen Region Office Name:</b>		SOUTHWESTERN REGION			
<b>NAICS Code:</b>		621420			
<b>NAICS Desc:</b>		OUT-PATIENT MENTAL HEALTH AND SUBSTANCE ABUSE CENTRES			
<b>Waste Code:</b>		312			
<b>Waste Class:</b>		PATHOLOGICAL WASTES			
<b>Waste Char:</b>		P			
<b>Waste Charac Desc:</b>		PATHOLOGICAL			
<b>Count Manifests:</b>		2			
<b>Sum Received Qty:</b>		7.16			
<b>Gen District:</b>		302			
<b>Gen District Office Name:</b>		BARRIE DISTRICT OFFICE 302			
<b>Gen Region Code:</b>		01			

<i>Map Key</i>	<i>Number of Records</i>	<i>Direction/ Distance (m)</i>	<i>Elev/Diff (m)</i>	<i>Site</i>	<i>DB</i>
<b>Gen Region Office Name:</b>		SOUTHWESTERN REGION			
<b>NAICS Code:</b>		621420			
<b>NAICS Desc:</b>		OUT-PATIENT MENTAL HEALTH AND SUBSTANCE ABUSE CENTRES			
<b>Waste Code:</b>		312			
<b>Waste Class:</b>		PATHOLOGICAL WASTES			
<b>Waste Char:</b>		P			
<b>Waste Charac Desc:</b>		PATHOLOGICAL			
<b>Count Manifests:</b>		1			
<b>Sum Received Qty:</b>		7			
<b>Gen District:</b>		402			
<b>Gen District Office Name:</b>		OTTAWA DISTRICT OFFICE 402			
<b>Gen Region Code:</b>		04			
<b>Gen Region Office Name:</b>		EASTERN REGION			
<b>NAICS Code:</b>		621499			
<b>NAICS Desc:</b>		ALL OTHER OUT-PATIENT CARE CENTRES			
<b>Waste Code:</b>		312			
<b>Waste Class:</b>		PATHOLOGICAL WASTES			
<b>Waste Char:</b>		P			
<b>Waste Charac Desc:</b>		PATHOLOGICAL			
<b>Count Manifests:</b>		10			
<b>Sum Received Qty:</b>		207.82			
<b>Gen District:</b>		402			
<b>Gen District Office Name:</b>		OTTAWA DISTRICT OFFICE 402			
<b>Gen Region Code:</b>		04			
<b>Gen Region Office Name:</b>		EASTERN REGION			
<b>NAICS Code:</b>		551114			
<b>NAICS Desc:</b>					
<b>Waste Code:</b>		312			
<b>Waste Class:</b>		PATHOLOGICAL WASTES			
<b>Waste Char:</b>		P			
<b>Waste Charac Desc:</b>		PATHOLOGICAL			
<b>Count Manifests:</b>		57			
<b>Sum Received Qty:</b>		1250.26			
<b>Gen District:</b>		304			
<b>Gen District Office Name:</b>		PETERBOROUGH DISTRICT OFFICE 304			
<b>Gen Region Code:</b>		04			
<b>Gen Region Office Name:</b>		EASTERN REGION			
<b>NAICS Code:</b>		446110			
<b>NAICS Desc:</b>					
<b>Waste Code:</b>		312			
<b>Waste Class:</b>		PATHOLOGICAL WASTES			
<b>Waste Char:</b>		P			
<b>Waste Charac Desc:</b>		PATHOLOGICAL			
<b>Count Manifests:</b>		1			
<b>Sum Received Qty:</b>		8.1			
<b>Gen District:</b>		401			
<b>Gen District Office Name:</b>		KINGSTON DISTRICT OFFICE 401			
<b>Gen Region Code:</b>		04			
<b>Gen Region Office Name:</b>		EASTERN REGION			
<b>NAICS Code:</b>		622111			
<b>NAICS Desc:</b>		GENERAL (EXCEPT PAEDIATRIC) HOSPITALS			
<b>Waste Code:</b>		312			
<b>Waste Class:</b>		PATHOLOGICAL WASTES			
<b>Waste Char:</b>		P			
<b>Waste Charac Desc:</b>		PATHOLOGICAL			
<b>Count Manifests:</b>		7			
<b>Sum Received Qty:</b>		8638.14			
<b>Gen District:</b>		401			
<b>Gen District Office Name:</b>		KINGSTON DISTRICT OFFICE 401			
<b>Gen Region Code:</b>		04			
<b>Gen Region Office Name:</b>		EASTERN REGION			

<i>Map Key</i>	<i>Number of Records</i>	<i>Direction/ Distance (m)</i>	<i>Elev/Diff (m)</i>	<i>Site</i>	<i>DB</i>
<b>NAICS Code:</b>		621510			
<b>NAICS Desc:</b>		MEDICAL AND DIAGNOSTIC LABORATORIES			
<b>Waste Code:</b>		312			
<b>Waste Class:</b>		PATHOLOGICAL WASTES			
<b>Waste Char:</b>		P			
<b>Waste Charac Desc:</b>		PATHOLOGICAL			
<b>Count Manifests:</b>		2			
<b>Sum Received Qty:</b>		15.38			
<b>Gen District:</b>		104			
<b>Gen District Office Name:</b>		OWEN SOUND AREA OFFICE 104			
<b>Gen Region Code:</b>		01			
<b>Gen Region Office Name:</b>		SOUTHWESTERN REGION			
<b>NAICS Code:</b>		622111			
<b>NAICS Desc:</b>		GENERAL (EXCEPT PAEDIATRIC) HOSPITALS			
<b>Waste Code:</b>		312			
<b>Waste Class:</b>		PATHOLOGICAL WASTES			
<b>Waste Char:</b>		P			
<b>Waste Charac Desc:</b>		PATHOLOGICAL			
<b>Count Manifests:</b>		1			
<b>Sum Received Qty:</b>		234			
<b>Gen District:</b>		403			
<b>Gen District Office Name:</b>		CORNWALL AREA OFFICE 403			
<b>Gen Region Code:</b>		04			
<b>Gen Region Office Name:</b>		EASTERN REGION			
<b>NAICS Code:</b>		621494			
<b>NAICS Desc:</b>					
<b>Waste Code:</b>		261			
<b>Waste Class:</b>		PHARMACEUTICALS			
<b>Waste Char:</b>		A			
<b>Waste Charac Desc:</b>		ACUTELY HAZARDOUS WASTE CHEM.			
<b>Count Manifests:</b>		17			
<b>Sum Received Qty:</b>		223.68			
<b>Gen District:</b>		402			
<b>Gen District Office Name:</b>		OTTAWA DISTRICT OFFICE 402			
<b>Gen Region Code:</b>		04			
<b>Gen Region Office Name:</b>		EASTERN REGION			
<b>NAICS Code:</b>		446110			
<b>NAICS Desc:</b>					
<b>Waste Code:</b>		312			
<b>Waste Class:</b>		PATHOLOGICAL WASTES			
<b>Waste Char:</b>		P			
<b>Waste Charac Desc:</b>		PATHOLOGICAL			
<b>Count Manifests:</b>		12			
<b>Sum Received Qty:</b>		233.54			
<b>Gen District:</b>		301			
<b>Gen District Office Name:</b>		TORONTO DISTRICT OFFICE 301			
<b>Gen Region Code:</b>		03			
<b>Gen Region Office Name:</b>		CENTRAL REGION			
<b>NAICS Code:</b>		622310			
<b>NAICS Desc:</b>		SPECIALTY (EXCEPT PSYCHIATRIC AND SUBSTANCE ABUSE) HOSPITALS			
<b>Waste Code:</b>		312			
<b>Waste Class:</b>		PATHOLOGICAL WASTES			
<b>Waste Char:</b>		P			
<b>Waste Charac Desc:</b>		PATHOLOGICAL			
<b>Count Manifests:</b>		1			
<b>Sum Received Qty:</b>		136.3			
<b>Gen District:</b>		102			
<b>Gen District Office Name:</b>		SARNIA/WINDSOR AREA OFFICE 102			
<b>Gen Region Code:</b>		01			
<b>Gen Region Office Name:</b>		SOUTHWESTERN REGION			
<b>NAICS Code:</b>		623999			

<i>Map Key</i>	<i>Number of Records</i>	<i>Direction/ Distance (m)</i>	<i>Elev/Diff (m)</i>	<i>Site</i>	<i>DB</i>
<b>NAICS Desc:</b>					
<b>Waste Code:</b>		312			
<b>Waste Class:</b>		PATHOLOGICAL WASTES			
<b>Waste Char:</b>		P			
<b>Waste Charac Desc:</b>		PATHOLOGICAL			
<b>Count Manifests:</b>		1			
<b>Sum Received Qty:</b>		27.4			
<b>Gen District:</b>					
<b>Gen District Office Name:</b>		403			
<b>Gen Region Code:</b>		CORNWALL AREA OFFICE 403			
<b>Gen Region Office Name:</b>		04			
<b>NAICS Code:</b>		EASTERN REGION			
<b>NAICS Desc:</b>		621610			
<b>Waste Code:</b>		312			
<b>Waste Class:</b>		PATHOLOGICAL WASTES			
<b>Waste Char:</b>		P			
<b>Waste Charac Desc:</b>		PATHOLOGICAL			
<b>Count Manifests:</b>		5			
<b>Sum Received Qty:</b>		47.46			
<b><u>2016 Receiver Manifest Details</u></b>					
<b>Gen District:</b>					
<b>Gen District Office Name:</b>		102			
<b>Gen Region Code:</b>		SARNIA/WINDSOR AREA OFFICE 102			
<b>Gen Region Office Name:</b>		01			
<b>NAICS Code:</b>		SOUTHWESTERN REGION			
<b>NAICS Desc:</b>		621420			
<b>Waste Code:</b>		OUT-PATIENT MENTAL HEALTH AND SUBSTANCE ABUSE CENTRES			
<b>Waste Class:</b>		312			
<b>Waste Char:</b>		PATHOLOGICAL WASTES			
<b>Waste Charac Desc:</b>		P			
<b>Count Manifests:</b>		PATHOLOGICAL			
<b>Sum Received Qty:</b>		2			
		83			
<b>Gen District:</b>					
<b>Gen District Office Name:</b>		101			
<b>Gen Region Code:</b>		LONDON DISTRICT OFFICE 101			
<b>Gen Region Office Name:</b>		01			
<b>NAICS Code:</b>		SOUTHWESTERN REGION			
<b>NAICS Desc:</b>		621510			
<b>Waste Code:</b>		MEDICAL AND DIAGNOSTIC LABORATORIES			
<b>Waste Class:</b>		312			
<b>Waste Char:</b>		PATHOLOGICAL WASTES			
<b>Waste Charac Desc:</b>		P			
<b>Count Manifests:</b>		PATHOLOGICAL			
<b>Sum Received Qty:</b>		1			
		169.8			
<b>Gen District:</b>					
<b>Gen District Office Name:</b>		401			
<b>Gen Region Code:</b>		KINGSTON DISTRICT OFFICE 401			
<b>Gen Region Office Name:</b>		04			
<b>NAICS Code:</b>		EASTERN REGION			
<b>NAICS Desc:</b>		445110			
<b>Waste Code:</b>		SUPERMARKETS AND OTHER GROCERY (EXCEPT CONVENIENCE) STORES			
<b>Waste Class:</b>		331			
<b>Waste Char:</b>		WASTE COMPRESSED GASES			
<b>Waste Charac Desc:</b>		1			
<b>Count Manifests:</b>		IGNITABLE			
<b>Sum Received Qty:</b>		6			
		24			
<b>Gen District:</b>					
<b>Gen District Office Name:</b>		401			
<b>Gen Region Code:</b>		KINGSTON DISTRICT OFFICE 401			
		04			

<i>Map Key</i>	<i>Number of Records</i>	<i>Direction/ Distance (m)</i>	<i>Elev/Diff (m)</i>	<i>Site</i>	<i>DB</i>
<b>Gen Region Office Name:</b>		EASTERN REGION			
<b>NAICS Code:</b>		448199			
<b>NAICS Desc:</b>		ALL OTHER CLOTHING STORES			
<b>Waste Code:</b>		331			
<b>Waste Class:</b>		WASTE COMPRESSED GASES			
<b>Waste Char:</b>		I			
<b>Waste Charac Desc:</b>		IGNITABLE			
<b>Count Manifests:</b>		23			
<b>Sum Received Qty:</b>		355			
<b>Gen District:</b>		402			
<b>Gen District Office Name:</b>		OTTAWA DISTRICT OFFICE 402			
<b>Gen Region Code:</b>		04			
<b>Gen Region Office Name:</b>		EASTERN REGION			
<b>NAICS Code:</b>		448199			
<b>NAICS Desc:</b>		ALL OTHER CLOTHING STORES			
<b>Waste Code:</b>		331			
<b>Waste Class:</b>		WASTE COMPRESSED GASES			
<b>Waste Char:</b>		L			
<b>Waste Charac Desc:</b>		LIQUID INDUSTRIAL WASTE			
<b>Count Manifests:</b>		27			
<b>Sum Received Qty:</b>		104			
<b>Gen District:</b>		402			
<b>Gen District Office Name:</b>		OTTAWA DISTRICT OFFICE 402			
<b>Gen Region Code:</b>		04			
<b>Gen Region Office Name:</b>		EASTERN REGION			
<b>NAICS Code:</b>		911230			
<b>NAICS Desc:</b>					
<b>Waste Code:</b>		331			
<b>Waste Class:</b>		WASTE COMPRESSED GASES			
<b>Waste Char:</b>		I			
<b>Waste Charac Desc:</b>		IGNITABLE			
<b>Count Manifests:</b>		1			
<b>Sum Received Qty:</b>		2			
<b>Gen District:</b>		401			
<b>Gen District Office Name:</b>		KINGSTON DISTRICT OFFICE 401			
<b>Gen Region Code:</b>		04			
<b>Gen Region Office Name:</b>		EASTERN REGION			
<b>NAICS Code:</b>		621510			
<b>NAICS Desc:</b>		MEDICAL AND DIAGNOSTIC LABORATORIES			
<b>Waste Code:</b>		148			
<b>Waste Class:</b>		INORGANIC LABORATORY CHEMICALS			
<b>Waste Char:</b>		I			
<b>Waste Charac Desc:</b>		IGNITABLE			
<b>Count Manifests:</b>		2			
<b>Sum Received Qty:</b>		2			
<b>Gen District:</b>		501			
<b>Gen District Office Name:</b>		SUDBURY DISTRICT OFFICE 501			
<b>Gen Region Code:</b>		06			
<b>Gen Region Office Name:</b>		NORTHERN REGION			
<b>NAICS Code:</b>		621510			
<b>NAICS Desc:</b>		MEDICAL AND DIAGNOSTIC LABORATORIES			
<b>Waste Code:</b>		148			
<b>Waste Class:</b>		INORGANIC LABORATORY CHEMICALS			
<b>Waste Char:</b>		I			
<b>Waste Charac Desc:</b>		IGNITABLE			
<b>Count Manifests:</b>		1			
<b>Sum Received Qty:</b>		3			
<b>Gen District:</b>		502			
<b>Gen District Office Name:</b>		TIMMINS DISTRICT OFFICE 502			
<b>Gen Region Code:</b>		06			
<b>Gen Region Office Name:</b>		NORTHERN REGION			



<i>Map Key</i>	<i>Number of Records</i>	<i>Direction/ Distance (m)</i>	<i>Elev/Diff (m)</i>	<i>Site</i>	<i>DB</i>
<b>NAICS Code:</b>		621510			
<b>NAICS Desc:</b>		MEDICAL AND DIAGNOSTIC LABORATORIES			
<b>Waste Code:</b>		148			
<b>Waste Class:</b>		INORGANIC LABORATORY CHEMICALS			
<b>Waste Char:</b>		A			
<b>Waste Charac Desc:</b>		ACUTELY HAZARDOUS WASTE CHEM.			
<b>Count Manifests:</b>		1			
<b>Sum Received Qty:</b>		17			
<b>Gen District:</b>		502			
<b>Gen District Office Name:</b>		TIMMINS DISTRICT OFFICE 502			
<b>Gen Region Code:</b>		06			
<b>Gen Region Office Name:</b>		NORTHERN REGION			
<b>NAICS Code:</b>		621510			
<b>NAICS Desc:</b>		MEDICAL AND DIAGNOSTIC LABORATORIES			
<b>Waste Code:</b>		212			
<b>Waste Class:</b>		ALIPHATIC SOLVENTS			
<b>Waste Char:</b>		B			
<b>Waste Charac Desc:</b>		HAZARDOUS WASTE CHEMICAL			
<b>Count Manifests:</b>		1			
<b>Sum Received Qty:</b>		136			
<b>Gen District:</b>		402			
<b>Gen District Office Name:</b>		OTTAWA DISTRICT OFFICE 402			
<b>Gen Region Code:</b>		04			
<b>Gen Region Office Name:</b>		EASTERN REGION			
<b>NAICS Code:</b>		444110			
<b>NAICS Desc:</b>		HOME CENTRES			
<b>Waste Code:</b>		242			
<b>Waste Class:</b>		HALOGENATED PESTICIDES			
<b>Waste Char:</b>		T			
<b>Waste Charac Desc:</b>		LEACHATE TOXIC			
<b>Count Manifests:</b>		16			
<b>Sum Received Qty:</b>		395			
<b>Gen District:</b>		504			
<b>Gen District Office Name:</b>		NORTH BAY AREA OFFIC0 504			
<b>Gen Region Code:</b>		06			
<b>Gen Region Office Name:</b>		NORTHERN REGION			
<b>NAICS Code:</b>		448199			
<b>NAICS Desc:</b>		ALL OTHER CLOTHING STORES			
<b>Waste Code:</b>		242			
<b>Waste Class:</b>		HALOGENATED PESTICIDES			
<b>Waste Char:</b>		T			
<b>Waste Charac Desc:</b>		LEACHATE TOXIC			
<b>Count Manifests:</b>		2			
<b>Sum Received Qty:</b>		12			
<b>Gen District:</b>		402			
<b>Gen District Office Name:</b>		OTTAWA DISTRICT OFFICE 402			
<b>Gen Region Code:</b>		04			
<b>Gen Region Office Name:</b>		EASTERN REGION			
<b>NAICS Code:</b>		484122			
<b>NAICS Desc:</b>					
<b>Waste Code:</b>		252			
<b>Waste Class:</b>		WASTE OILS & LUBRICANTS			
<b>Waste Char:</b>		L			
<b>Waste Charac Desc:</b>		LIQUID INDUSTRIAL WASTE			
<b>Count Manifests:</b>		3			
<b>Sum Received Qty:</b>		326			
<b>Gen District:</b>		301			
<b>Gen District Office Name:</b>		TORONTO DISTRICT OFFICE 301			
<b>Gen Region Code:</b>		03			
<b>Gen Region Office Name:</b>		CENTRAL REGION			
<b>NAICS Code:</b>		622111			

<i>Map Key</i>	<i>Number of Records</i>	<i>Direction/ Distance (m)</i>	<i>Elev/Diff (m)</i>	<i>Site</i>	<i>DB</i>
<b>NAICS Desc:</b>		GENERAL (EXCEPT PAEDIATRIC) HOSPITALS			
<b>Waste Code:</b>		261			
<b>Waste Class:</b>		PHARMACEUTICALS			
<b>Waste Char:</b>		A			
<b>Waste Charac Desc:</b>		ACUTELY HAZARDOUS WASTE CHEM.			
<b>Count Manifests:</b>		1			
<b>Sum Received Qty:</b>		23			
<b>Gen District:</b>		401			
<b>Gen District Office Name:</b>		KINGSTON DISTRICT OFFICE 401			
<b>Gen Region Code:</b>		04			
<b>Gen Region Office Name:</b>		EASTERN REGION			
<b>NAICS Code:</b>		622111			
<b>NAICS Desc:</b>		GENERAL (EXCEPT PAEDIATRIC) HOSPITALS			
<b>Waste Code:</b>		261			
<b>Waste Class:</b>		PHARMACEUTICALS			
<b>Waste Char:</b>		B			
<b>Waste Charac Desc:</b>		HAZARDOUS WASTE CHEMICAL			
<b>Count Manifests:</b>		3			
<b>Sum Received Qty:</b>		22.08			
<b>Gen District:</b>		403			
<b>Gen District Office Name:</b>		CORNWALL AREA OFFICE 403			
<b>Gen Region Code:</b>		04			
<b>Gen Region Office Name:</b>		EASTERN REGION			
<b>NAICS Code:</b>		622111			
<b>NAICS Desc:</b>		GENERAL (EXCEPT PAEDIATRIC) HOSPITALS			
<b>Waste Code:</b>		261			
<b>Waste Class:</b>		PHARMACEUTICALS			
<b>Waste Char:</b>		A			
<b>Waste Charac Desc:</b>		ACUTELY HAZARDOUS WASTE CHEM.			
<b>Count Manifests:</b>		9			
<b>Sum Received Qty:</b>		162.28			
<b>Gen District:</b>		501			
<b>Gen District Office Name:</b>		SUDBURY DISTRICT OFFICE 501			
<b>Gen Region Code:</b>		06			
<b>Gen Region Office Name:</b>		NORTHERN REGION			
<b>NAICS Code:</b>		444110			
<b>NAICS Desc:</b>		HOME CENTRES			
<b>Waste Code:</b>		252			
<b>Waste Class:</b>		WASTE OILS & LUBRICANTS			
<b>Waste Char:</b>		L			
<b>Waste Charac Desc:</b>		LIQUID INDUSTRIAL WASTE			
<b>Count Manifests:</b>		1			
<b>Sum Received Qty:</b>		5			
<b>Gen District:</b>		402			
<b>Gen District Office Name:</b>		OTTAWA DISTRICT OFFICE 402			
<b>Gen Region Code:</b>		04			
<b>Gen Region Office Name:</b>		EASTERN REGION			
<b>NAICS Code:</b>		445110			
<b>NAICS Desc:</b>		SUPERMARKETS AND OTHER GROCERY (EXCEPT CONVENIENCE) STORES			
<b>Waste Code:</b>		252			
<b>Waste Class:</b>		WASTE OILS & LUBRICANTS			
<b>Waste Char:</b>		L			
<b>Waste Charac Desc:</b>		LIQUID INDUSTRIAL WASTE			
<b>Count Manifests:</b>		5			
<b>Sum Received Qty:</b>		12			
<b>Gen District:</b>		402			
<b>Gen District Office Name:</b>		OTTAWA DISTRICT OFFICE 402			
<b>Gen Region Code:</b>		04			
<b>Gen Region Office Name:</b>		EASTERN REGION			
<b>NAICS Code:</b>		621990			
<b>NAICS Desc:</b>		ALL OTHER AMBULATORY HEALTH CARE SERVICES			

<i>Map Key</i>	<i>Number of Records</i>	<i>Direction/ Distance (m)</i>	<i>Elev/Diff (m)</i>	<i>Site</i>	<i>DB</i>
<b>Waste Code:</b>		312			
<b>Waste Class:</b>		PATHOLOGICAL WASTES			
<b>Waste Char:</b>		P			
<b>Waste Charac Desc:</b>		PATHOLOGICAL			
<b>Count Manifests:</b>		152			
<b>Sum Received Qty:</b>		10254.44			
<b>Gen District:</b>		402			
<b>Gen District Office Name:</b>		OTTAWA DISTRICT OFFICE 402			
<b>Gen Region Code:</b>		04			
<b>Gen Region Office Name:</b>		EASTERN REGION			
<b>NAICS Code:</b>		911230			
<b>NAICS Desc:</b>					
<b>Waste Code:</b>		148			
<b>Waste Class:</b>		INORGANIC LABORATORY CHEMICALS			
<b>Waste Char:</b>		C			
<b>Waste Charac Desc:</b>		CORROSIVE			
<b>Count Manifests:</b>		2			
<b>Sum Received Qty:</b>		16			
<b>Gen District:</b>		401			
<b>Gen District Office Name:</b>		KINGSTON DISTRICT OFFICE 401			
<b>Gen Region Code:</b>		04			
<b>Gen Region Office Name:</b>		EASTERN REGION			
<b>NAICS Code:</b>		621499			
<b>NAICS Desc:</b>		ALL OTHER OUT-PATIENT CARE CENTRES			
<b>Waste Code:</b>		312			
<b>Waste Class:</b>		PATHOLOGICAL WASTES			
<b>Waste Char:</b>		P			
<b>Waste Charac Desc:</b>		PATHOLOGICAL			
<b>Count Manifests:</b>		4			
<b>Sum Received Qty:</b>		20			
<b>Gen District:</b>		402			
<b>Gen District Office Name:</b>		OTTAWA DISTRICT OFFICE 402			
<b>Gen Region Code:</b>		04			
<b>Gen Region Office Name:</b>		EASTERN REGION			
<b>NAICS Code:</b>		448199			
<b>NAICS Desc:</b>		ALL OTHER CLOTHING STORES			
<b>Waste Code:</b>		252			
<b>Waste Class:</b>		WASTE OILS & LUBRICANTS			
<b>Waste Char:</b>		L			
<b>Waste Charac Desc:</b>		LIQUID INDUSTRIAL WASTE			
<b>Count Manifests:</b>		9			
<b>Sum Received Qty:</b>		38			
<b>Gen District:</b>		401			
<b>Gen District Office Name:</b>		KINGSTON DISTRICT OFFICE 401			
<b>Gen Region Code:</b>		04			
<b>Gen Region Office Name:</b>		EASTERN REGION			
<b>NAICS Code:</b>		325410			
<b>NAICS Desc:</b>		PHARMACEUTICAL AND MEDICINE MANUFACTURING			
<b>Waste Code:</b>		312			
<b>Waste Class:</b>		PATHOLOGICAL WASTES			
<b>Waste Char:</b>		P			
<b>Waste Charac Desc:</b>		PATHOLOGICAL			
<b>Count Manifests:</b>		7			
<b>Sum Received Qty:</b>		227.04			
<b>Gen District:</b>		402			
<b>Gen District Office Name:</b>		OTTAWA DISTRICT OFFICE 402			
<b>Gen Region Code:</b>		04			
<b>Gen Region Office Name:</b>		EASTERN REGION			
<b>NAICS Code:</b>		325999			
<b>NAICS Desc:</b>		ALL OTHER MISCELLANEOUS CHEMICAL PRODUCT MANUFACTURING			
<b>Waste Code:</b>		312			

<i>Map Key</i>	<i>Number of Records</i>	<i>Direction/ Distance (m)</i>	<i>Elev/Diff (m)</i>	<i>Site</i>	<i>DB</i>
<b>Waste Class:</b>		PATHOLOGICAL WASTES			
<b>Waste Char:</b>		P			
<b>Waste Charac Desc:</b>		PATHOLOGICAL			
<b>Count Manifests:</b>		1			
<b>Sum Received Qty:</b>		7.9			
<b>Gen District:</b>		401			
<b>Gen District Office Name:</b>		KINGSTON DISTRICT OFFICE 401			
<b>Gen Region Code:</b>		04			
<b>Gen Region Office Name:</b>		EASTERN REGION			
<b>NAICS Code:</b>		624110			
<b>NAICS Desc:</b>		CHILD AND YOUTH SERVICES			
<b>Waste Code:</b>		312			
<b>Waste Class:</b>		PATHOLOGICAL WASTES			
<b>Waste Char:</b>		P			
<b>Waste Charac Desc:</b>		PATHOLOGICAL			
<b>Count Manifests:</b>		1			
<b>Sum Received Qty:</b>		10.28			
<b>Gen District:</b>		402			
<b>Gen District Office Name:</b>		OTTAWA DISTRICT OFFICE 402			
<b>Gen Region Code:</b>		04			
<b>Gen Region Office Name:</b>		EASTERN REGION			
<b>NAICS Code:</b>		551114			
<b>NAICS Desc:</b>					
<b>Waste Code:</b>		312			
<b>Waste Class:</b>		PATHOLOGICAL WASTES			
<b>Waste Char:</b>		P			
<b>Waste Charac Desc:</b>		PATHOLOGICAL			
<b>Count Manifests:</b>		126			
<b>Sum Received Qty:</b>		7190.26			
<b>Gen District:</b>		402			
<b>Gen District Office Name:</b>		OTTAWA DISTRICT OFFICE 402			
<b>Gen Region Code:</b>		04			
<b>Gen Region Office Name:</b>		EASTERN REGION			
<b>NAICS Code:</b>		713940			
<b>NAICS Desc:</b>					
<b>Waste Code:</b>		312			
<b>Waste Class:</b>		PATHOLOGICAL WASTES			
<b>Waste Char:</b>		P			
<b>Waste Charac Desc:</b>		PATHOLOGICAL			
<b>Count Manifests:</b>		1			
<b>Sum Received Qty:</b>		3.5			
<b>Gen District:</b>		502			
<b>Gen District Office Name:</b>		TIMMINS DISTRICT OFFICE 502			
<b>Gen Region Code:</b>		06			
<b>Gen Region Office Name:</b>		NORTHERN REGION			
<b>NAICS Code:</b>		448199			
<b>NAICS Desc:</b>		ALL OTHER CLOTHING STORES			
<b>Waste Code:</b>		122			
<b>Waste Class:</b>		ALKALINE WASTES - OTHER METALS			
<b>Waste Char:</b>		C			
<b>Waste Charac Desc:</b>		CORROSIVE			
<b>Count Manifests:</b>		3			
<b>Sum Received Qty:</b>		16			
<b>Gen District:</b>		504			
<b>Gen District Office Name:</b>		NORTH BAY AREA OFFIC0 504			
<b>Gen Region Code:</b>		06			
<b>Gen Region Office Name:</b>		NORTHERN REGION			
<b>NAICS Code:</b>		448199			
<b>NAICS Desc:</b>		ALL OTHER CLOTHING STORES			
<b>Waste Code:</b>		122			
<b>Waste Class:</b>		ALKALINE WASTES - OTHER METALS			

<i>Map Key</i>	<i>Number of Records</i>	<i>Direction/ Distance (m)</i>	<i>Elev/Diff (m)</i>	<i>Site</i>	<i>DB</i>
<b>Waste Char:</b>		C			
<b>Waste Charac Desc:</b>		CORROSIVE			
<b>Count Manifests:</b>		3			
<b>Sum Received Qty:</b>		17			
<b>Gen District:</b>		805			
<b>Gen District Office Name:</b>		QUEBEC			
<b>Gen Region Code:</b>		04			
<b>Gen Region Office Name:</b>		EASTERN REGION			
<b>NAICS Code:</b>		452999			
<b>NAICS Desc:</b>		ALL OTHER MISCELLANEOUS GENERAL MERCHANDISE STORES			
<b>Waste Code:</b>		122			
<b>Waste Class:</b>		ALKALINE WASTES - OTHER METALS			
<b>Waste Char:</b>		C			
<b>Waste Charac Desc:</b>		CORROSIVE			
<b>Count Manifests:</b>		3			
<b>Sum Received Qty:</b>		13			
<b>Gen District:</b>		304			
<b>Gen District Office Name:</b>		PETERBOROUGH DISTRICT OFFICE 304			
<b>Gen Region Code:</b>		04			
<b>Gen Region Office Name:</b>		EASTERN REGION			
<b>NAICS Code:</b>		445110			
<b>NAICS Desc:</b>		SUPERMARKETS AND OTHER GROCERY (EXCEPT CONVENIENCE) STORES			
<b>Waste Code:</b>		146			
<b>Waste Class:</b>		OTHER SPECIFIED INORGANICS			
<b>Waste Char:</b>		T			
<b>Waste Charac Desc:</b>		LEACHATE TOXIC			
<b>Count Manifests:</b>		1			
<b>Sum Received Qty:</b>		2			
<b>Gen District:</b>		805			
<b>Gen District Office Name:</b>		QUEBEC			
<b>Gen Region Code:</b>		04			
<b>Gen Region Office Name:</b>		EASTERN REGION			
<b>NAICS Code:</b>		445110			
<b>NAICS Desc:</b>		SUPERMARKETS AND OTHER GROCERY (EXCEPT CONVENIENCE) STORES			
<b>Waste Code:</b>		146			
<b>Waste Class:</b>		OTHER SPECIFIED INORGANICS			
<b>Waste Char:</b>		T			
<b>Waste Charac Desc:</b>		LEACHATE TOXIC			
<b>Count Manifests:</b>		4			
<b>Sum Received Qty:</b>		7			
<b>Gen District:</b>		402			
<b>Gen District Office Name:</b>		OTTAWA DISTRICT OFFICE 402			
<b>Gen Region Code:</b>		04			
<b>Gen Region Office Name:</b>		EASTERN REGION			
<b>NAICS Code:</b>		444110			
<b>NAICS Desc:</b>		HOME CENTRES			
<b>Waste Code:</b>		212			
<b>Waste Class:</b>		ALIPHATIC SOLVENTS			
<b>Waste Char:</b>		L			
<b>Waste Charac Desc:</b>		LIQUID INDUSTRIAL WASTE			
<b>Count Manifests:</b>		4			
<b>Sum Received Qty:</b>		79			
<b>Gen District:</b>		501			
<b>Gen District Office Name:</b>		SUDBURY DISTRICT OFFICE 501			
<b>Gen Region Code:</b>		06			
<b>Gen Region Office Name:</b>		NORTHERN REGION			
<b>NAICS Code:</b>		448199			
<b>NAICS Desc:</b>		ALL OTHER CLOTHING STORES			
<b>Waste Code:</b>		212			
<b>Waste Class:</b>		ALIPHATIC SOLVENTS			
<b>Waste Char:</b>		I			

<i>Map Key</i>	<i>Number of Records</i>	<i>Direction/ Distance (m)</i>	<i>Elev/Diff (m)</i>	<i>Site</i>	<i>DB</i>
<b>Waste Charac Desc:</b>		IGNITABLE			
<b>Count Manifests:</b>		8			
<b>Sum Received Qty:</b>		255			
<b>Gen District:</b>		401			
<b>Gen District Office Name:</b>		KINGSTON DISTRICT OFFICE 401			
<b>Gen Region Code:</b>		04			
<b>Gen Region Office Name:</b>		EASTERN REGION			
<b>NAICS Code:</b>		812320			
<b>NAICS Desc:</b>		DRY CLEANING AND LAUNDRY SERVICES (EXCEPT COIN-OPERATED)			
<b>Waste Code:</b>		312			
<b>Waste Class:</b>		PATHOLOGICAL WASTES			
<b>Waste Char:</b>		P			
<b>Waste Charac Desc:</b>		PATHOLOGICAL			
<b>Count Manifests:</b>		2			
<b>Sum Received Qty:</b>		35.6			
<b>Gen District:</b>		101			
<b>Gen District Office Name:</b>		LONDON DISTRICT OFFICE 101			
<b>Gen Region Code:</b>		01			
<b>Gen Region Office Name:</b>		SOUTHWESTERN REGION			
<b>NAICS Code:</b>		446110			
<b>NAICS Desc:</b>					
<b>Waste Code:</b>		312			
<b>Waste Class:</b>		PATHOLOGICAL WASTES			
<b>Waste Char:</b>		P			
<b>Waste Charac Desc:</b>		PATHOLOGICAL			
<b>Count Manifests:</b>		2			
<b>Sum Received Qty:</b>		24.26			
<b>Gen District:</b>		401			
<b>Gen District Office Name:</b>		KINGSTON DISTRICT OFFICE 401			
<b>Gen Region Code:</b>		04			
<b>Gen Region Office Name:</b>		EASTERN REGION			
<b>NAICS Code:</b>		446110			
<b>NAICS Desc:</b>					
<b>Waste Code:</b>		312			
<b>Waste Class:</b>		PATHOLOGICAL WASTES			
<b>Waste Char:</b>		P			
<b>Waste Charac Desc:</b>		PATHOLOGICAL			
<b>Count Manifests:</b>		4			
<b>Sum Received Qty:</b>		28.42			
<b>Gen District:</b>		401			
<b>Gen District Office Name:</b>		KINGSTON DISTRICT OFFICE 401			
<b>Gen Region Code:</b>		04			
<b>Gen Region Office Name:</b>		EASTERN REGION			
<b>NAICS Code:</b>		911240			
<b>NAICS Desc:</b>					
<b>Waste Code:</b>		312			
<b>Waste Class:</b>		PATHOLOGICAL WASTES			
<b>Waste Char:</b>		P			
<b>Waste Charac Desc:</b>		PATHOLOGICAL			
<b>Count Manifests:</b>		1			
<b>Sum Received Qty:</b>		127.7			
<b>Gen District:</b>		401			
<b>Gen District Office Name:</b>		KINGSTON DISTRICT OFFICE 401			
<b>Gen Region Code:</b>		04			
<b>Gen Region Office Name:</b>		EASTERN REGION			
<b>NAICS Code:</b>		601101			
<b>NAICS Desc:</b>					
<b>Waste Code:</b>		312			
<b>Waste Class:</b>		PATHOLOGICAL WASTES			
<b>Waste Char:</b>		P			
<b>Waste Charac Desc:</b>		PATHOLOGICAL			

<i>Map Key</i>	<i>Number of Records</i>	<i>Direction/ Distance (m)</i>	<i>Elev/Diff (m)</i>	<i>Site</i>	<i>DB</i>
<b>Count Manifests:</b>	2				
<b>Sum Received Qty:</b>	26.4				
<b>Gen District:</b>	402				
<b>Gen District Office Name:</b>	OTTAWA DISTRICT OFFICE 402				
<b>Gen Region Code:</b>	04				
<b>Gen Region Office Name:</b>	EASTERN REGION				
<b>NAICS Code:</b>	331491				
<b>NAICS Desc:</b>					
<b>Waste Code:</b>	312				
<b>Waste Class:</b>	PATHOLOGICAL WASTES				
<b>Waste Char:</b>	P				
<b>Waste Charac Desc:</b>	PATHOLOGICAL				
<b>Count Manifests:</b>	1				
<b>Sum Received Qty:</b>	1.8				
<b>Gen District:</b>	503				
<b>Gen District Office Name:</b>	SAULT STE. MARIE AREA OFFICE 503				
<b>Gen Region Code:</b>	06				
<b>Gen Region Office Name:</b>	NORTHERN REGION				
<b>NAICS Code:</b>	445110				
<b>NAICS Desc:</b>	SUPERMARKETS AND OTHER GROCERY (EXCEPT CONVENIENCE) STORES				
<b>Waste Code:</b>	148				
<b>Waste Class:</b>	INORGANIC LABORATORY CHEMICALS				
<b>Waste Char:</b>	A				
<b>Waste Charac Desc:</b>	ACUTELY HAZARDOUS WASTE CHEM.				
<b>Count Manifests:</b>	1				
<b>Sum Received Qty:</b>	8				
<b>Gen District:</b>	402				
<b>Gen District Office Name:</b>	OTTAWA DISTRICT OFFICE 402				
<b>Gen Region Code:</b>	04				
<b>Gen Region Office Name:</b>	EASTERN REGION				
<b>NAICS Code:</b>	452999				
<b>NAICS Desc:</b>	ALL OTHER MISCELLANEOUS GENERAL MERCHANDISE STORES				
<b>Waste Code:</b>	212				
<b>Waste Class:</b>	ALIPHATIC SOLVENTS				
<b>Waste Char:</b>	1				
<b>Waste Charac Desc:</b>	IGNITABLE				
<b>Count Manifests:</b>	4				
<b>Sum Received Qty:</b>	21				
<b>Gen District:</b>	501				
<b>Gen District Office Name:</b>	SUDBURY DISTRICT OFFICE 501				
<b>Gen Region Code:</b>	06				
<b>Gen Region Office Name:</b>	NORTHERN REGION				
<b>NAICS Code:</b>	621510				
<b>NAICS Desc:</b>	MEDICAL AND DIAGNOSTIC LABORATORIES				
<b>Waste Code:</b>	263				
<b>Waste Class:</b>	ORGANIC LABORATORY CHEMICALS				
<b>Waste Char:</b>	A				
<b>Waste Charac Desc:</b>	ACUTELY HAZARDOUS WASTE CHEM.				
<b>Count Manifests:</b>	1				
<b>Sum Received Qty:</b>	6				
<b>Gen District:</b>	402				
<b>Gen District Office Name:</b>	OTTAWA DISTRICT OFFICE 402				
<b>Gen Region Code:</b>	04				
<b>Gen Region Office Name:</b>	EASTERN REGION				
<b>NAICS Code:</b>	812210				
<b>NAICS Desc:</b>					
<b>Waste Code:</b>	312				
<b>Waste Class:</b>	PATHOLOGICAL WASTES				
<b>Waste Char:</b>	P				
<b>Waste Charac Desc:</b>	PATHOLOGICAL				
<b>Count Manifests:</b>	95				

<b>Map Key</b>	<b>Number of Records</b>	<b>Direction/ Distance (m)</b>	<b>Elev/Diff (m)</b>	<b>Site</b>	<b>DB</b>
<b>Sum Received Qty:</b>		3453.91			
<b>Gen District:</b>		502			
<b>Gen District Office Name:</b>		TIMMINS DISTRICT OFFICE 502			
<b>Gen Region Code:</b>		06			
<b>Gen Region Office Name:</b>		NORTHERN REGION			
<b>NAICS Code:</b>		622111			
<b>NAICS Desc:</b>		GENERAL (EXCEPT PAEDIATRIC) HOSPITALS			
<b>Waste Code:</b>		122			
<b>Waste Class:</b>		ALKALINE WASTES - OTHER METALS			
<b>Waste Char:</b>		C			
<b>Waste Charac Desc:</b>		CORROSIVE			
<b>Count Manifests:</b>		2			
<b>Sum Received Qty:</b>		525			
<b>Gen District:</b>		503			
<b>Gen District Office Name:</b>		SAULT STE. MARIE AREA OFFICE 503			
<b>Gen Region Code:</b>		06			
<b>Gen Region Office Name:</b>		NORTHERN REGION			
<b>NAICS Code:</b>		445110			
<b>NAICS Desc:</b>		SUPERMARKETS AND OTHER GROCERY (EXCEPT CONVENIENCE) STORES			
<b>Waste Code:</b>		252			
<b>Waste Class:</b>		WASTE OILS & LUBRICANTS			
<b>Waste Char:</b>		L			
<b>Waste Charac Desc:</b>		LIQUID INDUSTRIAL WASTE			
<b>Count Manifests:</b>		1			
<b>Sum Received Qty:</b>		2			
<b>Gen District:</b>		305			
<b>Gen District Office Name:</b>		HALTON-PEEL DISTRICT OFFICE 305			
<b>Gen Region Code:</b>		03			
<b>Gen Region Office Name:</b>		CENTRAL REGION			
<b>NAICS Code:</b>		622111			
<b>NAICS Desc:</b>		GENERAL (EXCEPT PAEDIATRIC) HOSPITALS			
<b>Waste Code:</b>		263			
<b>Waste Class:</b>		ORGANIC LABORATORY CHEMICALS			
<b>Waste Char:</b>		B			
<b>Waste Charac Desc:</b>		HAZARDOUS WASTE CHEMICAL			
<b>Count Manifests:</b>		1			
<b>Sum Received Qty:</b>		599			
<b>Gen District:</b>		301			
<b>Gen District Office Name:</b>		TORONTO DISTRICT OFFICE 301			
<b>Gen Region Code:</b>		03			
<b>Gen Region Office Name:</b>		CENTRAL REGION			
<b>NAICS Code:</b>		621494			
<b>NAICS Desc:</b>					
<b>Waste Code:</b>		312			
<b>Waste Class:</b>		PATHOLOGICAL WASTES			
<b>Waste Char:</b>		P			
<b>Waste Charac Desc:</b>		PATHOLOGICAL			
<b>Count Manifests:</b>		1			
<b>Sum Received Qty:</b>		11.7			
<b>Gen District:</b>		402			
<b>Gen District Office Name:</b>		OTTAWA DISTRICT OFFICE 402			
<b>Gen Region Code:</b>		04			
<b>Gen Region Office Name:</b>		EASTERN REGION			
<b>NAICS Code:</b>		621494			
<b>NAICS Desc:</b>					
<b>Waste Code:</b>		312			
<b>Waste Class:</b>		PATHOLOGICAL WASTES			
<b>Waste Char:</b>		P			
<b>Waste Charac Desc:</b>		PATHOLOGICAL			
<b>Count Manifests:</b>		61			
<b>Sum Received Qty:</b>		1271.06			



<i>Map Key</i>	<i>Number of Records</i>	<i>Direction/ Distance (m)</i>	<i>Elev/Diff (m)</i>	<i>Site</i>	<i>DB</i>
<b>Gen District:</b>		402			
<b>Gen District Office Name:</b>		OTTAWA DISTRICT OFFICE 402			
<b>Gen Region Code:</b>		04			
<b>Gen Region Office Name:</b>		EASTERN REGION			
<b>NAICS Code:</b>		626210			
<b>NAICS Desc:</b>					
<b>Waste Code:</b>		312			
<b>Waste Class:</b>		PATHOLOGICAL WASTES			
<b>Waste Char:</b>		P			
<b>Waste Charac Desc:</b>		PATHOLOGICAL			
<b>Count Manifests:</b>		1			
<b>Sum Received Qty:</b>		9.72			
<b>Gen District:</b>		401			
<b>Gen District Office Name:</b>		KINGSTON DISTRICT OFFICE 401			
<b>Gen Region Code:</b>		04			
<b>Gen Region Office Name:</b>		EASTERN REGION			
<b>NAICS Code:</b>		325410			
<b>NAICS Desc:</b>		PHARMACEUTICAL AND MEDICINE MANUFACTURING			
<b>Waste Code:</b>		261			
<b>Waste Class:</b>		PHARMACEUTICALS			
<b>Waste Char:</b>		L			
<b>Waste Charac Desc:</b>		LIQUID INDUSTRIAL WASTE			
<b>Count Manifests:</b>		1			
<b>Sum Received Qty:</b>		125			
<b>Gen District:</b>		402			
<b>Gen District Office Name:</b>		OTTAWA DISTRICT OFFICE 402			
<b>Gen Region Code:</b>		04			
<b>Gen Region Office Name:</b>		EASTERN REGION			
<b>NAICS Code:</b>		444110			
<b>NAICS Desc:</b>		HOME CENTRES			
<b>Waste Code:</b>		263			
<b>Waste Class:</b>		ORGANIC LABORATORY CHEMICALS			
<b>Waste Char:</b>		L			
<b>Waste Charac Desc:</b>		LIQUID INDUSTRIAL WASTE			
<b>Count Manifests:</b>		2			
<b>Sum Received Qty:</b>		356			
<b>Gen District:</b>		503			
<b>Gen District Office Name:</b>		SAULT STE. MARIE AREA OFFICE 503			
<b>Gen Region Code:</b>		06			
<b>Gen Region Office Name:</b>		NORTHERN REGION			
<b>NAICS Code:</b>		912190			
<b>NAICS Desc:</b>					
<b>Waste Code:</b>		263			
<b>Waste Class:</b>		ORGANIC LABORATORY CHEMICALS			
<b>Waste Char:</b>		B			
<b>Waste Charac Desc:</b>		HAZARDOUS WASTE CHEMICAL			
<b>Count Manifests:</b>		3			
<b>Sum Received Qty:</b>		743			
<b>Gen District:</b>		503			
<b>Gen District Office Name:</b>		SAULT STE. MARIE AREA OFFICE 503			
<b>Gen Region Code:</b>		06			
<b>Gen Region Office Name:</b>		NORTHERN REGION			
<b>NAICS Code:</b>		912190			
<b>NAICS Desc:</b>					
<b>Waste Code:</b>		263			
<b>Waste Class:</b>		ORGANIC LABORATORY CHEMICALS			
<b>Waste Char:</b>		L			
<b>Waste Charac Desc:</b>		LIQUID INDUSTRIAL WASTE			
<b>Count Manifests:</b>		1			
<b>Sum Received Qty:</b>		19			

<i>Map Key</i>	<i>Number of Records</i>	<i>Direction/ Distance (m)</i>	<i>Elev/Diff (m)</i>	<i>Site</i>	<i>DB</i>
<b>Gen District:</b>		402			
<b>Gen District Office Name:</b>		OTTAWA DISTRICT OFFICE 402			
<b>Gen Region Code:</b>		04			
<b>Gen Region Office Name:</b>		EASTERN REGION			
<b>NAICS Code:</b>		913150			
<b>NAICS Desc:</b>					
<b>Waste Code:</b>		312			
<b>Waste Class:</b>		PATHOLOGICAL WASTES			
<b>Waste Char:</b>		P			
<b>Waste Charac Desc:</b>		PATHOLOGICAL			
<b>Count Manifests:</b>		1			
<b>Sum Received Qty:</b>		183.5			
<b>Gen District:</b>		402			
<b>Gen District Office Name:</b>		OTTAWA DISTRICT OFFICE 402			
<b>Gen Region Code:</b>		04			
<b>Gen Region Office Name:</b>		EASTERN REGION			
<b>NAICS Code:</b>		445110			
<b>NAICS Desc:</b>		SUPERMARKETS AND OTHER GROCERY (EXCEPT CONVENIENCE) STORES			
<b>Waste Code:</b>		261			
<b>Waste Class:</b>		PHARMACEUTICALS			
<b>Waste Char:</b>		L			
<b>Waste Charac Desc:</b>		LIQUID INDUSTRIAL WASTE			
<b>Count Manifests:</b>		23			
<b>Sum Received Qty:</b>		138			
<b>Gen District:</b>		502			
<b>Gen District Office Name:</b>		TIMMINS DISTRICT OFFICE 502			
<b>Gen Region Code:</b>		06			
<b>Gen Region Office Name:</b>		NORTHERN REGION			
<b>NAICS Code:</b>		448199			
<b>NAICS Desc:</b>		ALL OTHER CLOTHING STORES			
<b>Waste Code:</b>		261			
<b>Waste Class:</b>		PHARMACEUTICALS			
<b>Waste Char:</b>		L			
<b>Waste Charac Desc:</b>		LIQUID INDUSTRIAL WASTE			
<b>Count Manifests:</b>		3			
<b>Sum Received Qty:</b>		9			
<b>Gen District:</b>		502			
<b>Gen District Office Name:</b>		TIMMINS DISTRICT OFFICE 502			
<b>Gen Region Code:</b>		06			
<b>Gen Region Office Name:</b>		NORTHERN REGION			
<b>NAICS Code:</b>		448199			
<b>NAICS Desc:</b>		ALL OTHER CLOTHING STORES			
<b>Waste Code:</b>		263			
<b>Waste Class:</b>		ORGANIC LABORATORY CHEMICALS			
<b>Waste Char:</b>		L			
<b>Waste Charac Desc:</b>		LIQUID INDUSTRIAL WASTE			
<b>Count Manifests:</b>		3			
<b>Sum Received Qty:</b>		811			
<b>Gen District:</b>		304			
<b>Gen District Office Name:</b>		PETERBOROUGH DISTRICT OFFICE 304			
<b>Gen Region Code:</b>		04			
<b>Gen Region Office Name:</b>		EASTERN REGION			
<b>NAICS Code:</b>		448199			
<b>NAICS Desc:</b>		ALL OTHER CLOTHING STORES			
<b>Waste Code:</b>		269			
<b>Waste Class:</b>		NON-HALOGENATED PESTICIDES			
<b>Waste Char:</b>		T			
<b>Waste Charac Desc:</b>		LEACHATE TOXIC			
<b>Count Manifests:</b>		1			
<b>Sum Received Qty:</b>		8			
<b>Gen District:</b>		402			

<i>Map Key</i>	<i>Number of Records</i>	<i>Direction/ Distance (m)</i>	<i>Elev/Diff (m)</i>	<i>Site</i>	<i>DB</i>
<b>Gen District Office Name:</b>		OTTAWA DISTRICT OFFICE 402			
<b>Gen Region Code:</b>		04			
<b>Gen Region Office Name:</b>		EASTERN REGION			
<b>NAICS Code:</b>		414510			
<b>NAICS Desc:</b>		PHARMACEUTICALS AND PHARMACY SUPPLIES WHOLESALER-DISTRIBUTORS			
<b>Waste Code:</b>		261			
<b>Waste Class:</b>		PHARMACEUTICALS			
<b>Waste Char:</b>		A			
<b>Waste Charac Desc:</b>		ACUTELY HAZARDOUS WASTE CHEM.			
<b>Count Manifests:</b>		29			
<b>Sum Received Qty:</b>		2332.56			
<b>Gen District:</b>		402			
<b>Gen District Office Name:</b>		OTTAWA DISTRICT OFFICE 402			
<b>Gen Region Code:</b>		04			
<b>Gen Region Office Name:</b>		EASTERN REGION			
<b>NAICS Code:</b>		541940			
<b>NAICS Desc:</b>		VETERINARY SERVICES			
<b>Waste Code:</b>		261			
<b>Waste Class:</b>		PHARMACEUTICALS			
<b>Waste Char:</b>		A			
<b>Waste Charac Desc:</b>		ACUTELY HAZARDOUS WASTE CHEM.			
<b>Count Manifests:</b>		36			
<b>Sum Received Qty:</b>		386.19			
<b>Gen District:</b>		403			
<b>Gen District Office Name:</b>		CORNWALL AREA OFFICE 403			
<b>Gen Region Code:</b>		04			
<b>Gen Region Office Name:</b>		EASTERN REGION			
<b>NAICS Code:</b>		448140			
<b>NAICS Desc:</b>		FAMILY CLOTHING STORES			
<b>Waste Code:</b>		261			
<b>Waste Class:</b>		PHARMACEUTICALS			
<b>Waste Char:</b>		L			
<b>Waste Charac Desc:</b>		LIQUID INDUSTRIAL WASTE			
<b>Count Manifests:</b>		3			
<b>Sum Received Qty:</b>		6			
<b>Gen District:</b>		503			
<b>Gen District Office Name:</b>		SAULT STE. MARIE AREA OFFICE 503			
<b>Gen Region Code:</b>		06			
<b>Gen Region Office Name:</b>		NORTHERN REGION			
<b>NAICS Code:</b>		448199			
<b>NAICS Desc:</b>		ALL OTHER CLOTHING STORES			
<b>Waste Code:</b>		261			
<b>Waste Class:</b>		PHARMACEUTICALS			
<b>Waste Char:</b>		L			
<b>Waste Charac Desc:</b>		LIQUID INDUSTRIAL WASTE			
<b>Count Manifests:</b>		2			
<b>Sum Received Qty:</b>		5			
<b>Gen District:</b>		402			
<b>Gen District Office Name:</b>		OTTAWA DISTRICT OFFICE 402			
<b>Gen Region Code:</b>		04			
<b>Gen Region Office Name:</b>		EASTERN REGION			
<b>NAICS Code:</b>		453310			
<b>NAICS Desc:</b>		USED MERCHANDISE STORES			
<b>Waste Code:</b>		261			
<b>Waste Class:</b>		PHARMACEUTICALS			
<b>Waste Char:</b>		A			
<b>Waste Charac Desc:</b>		ACUTELY HAZARDOUS WASTE CHEM.			
<b>Count Manifests:</b>		2			
<b>Sum Received Qty:</b>		2			
<b>Gen District:</b>		501			
<b>Gen District Office Name:</b>		SUDBURY DISTRICT OFFICE 501			

<i>Map Key</i>	<i>Number of Records</i>	<i>Direction/ Distance (m)</i>	<i>Elev/Diff (m)</i>	<i>Site</i>	<i>DB</i>
<b>Gen Region Code:</b>		06			
<b>Gen Region Office Name:</b>		NORTHERN REGION			
<b>NAICS Code:</b>		444110			
<b>NAICS Desc:</b>		HOME CENTRES			
<b>Waste Code:</b>		145			
<b>Waste Class:</b>		PAINT/PIGMENT/COATING RESIDUES			
<b>Waste Char:</b>		I			
<b>Waste Charac Desc:</b>		IGNITABLE			
<b>Count Manifests:</b>		2			
<b>Sum Received Qty:</b>		121			
<b>Gen District:</b>		401			
<b>Gen District Office Name:</b>		KINGSTON DISTRICT OFFICE 401			
<b>Gen Region Code:</b>		04			
<b>Gen Region Office Name:</b>		EASTERN REGION			
<b>NAICS Code:</b>		444110			
<b>NAICS Desc:</b>		HOME CENTRES			
<b>Waste Code:</b>		242			
<b>Waste Class:</b>		HALOGENATED PESTICIDES			
<b>Waste Char:</b>		T			
<b>Waste Charac Desc:</b>		LEACHATE TOXIC			
<b>Count Manifests:</b>		1			
<b>Sum Received Qty:</b>		16			
<b>Gen District:</b>		304			
<b>Gen District Office Name:</b>		PETERBOROUGH DISTRICT OFFICE 304			
<b>Gen Region Code:</b>		04			
<b>Gen Region Office Name:</b>		EASTERN REGION			
<b>NAICS Code:</b>		448199			
<b>NAICS Desc:</b>		ALL OTHER CLOTHING STORES			
<b>Waste Code:</b>		263			
<b>Waste Class:</b>		ORGANIC LABORATORY CHEMICALS			
<b>Waste Char:</b>		A			
<b>Waste Charac Desc:</b>		ACUTELY HAZARDOUS WASTE CHEM.			
<b>Count Manifests:</b>		1			
<b>Sum Received Qty:</b>		41			
<b>Gen District:</b>		402			
<b>Gen District Office Name:</b>		OTTAWA DISTRICT OFFICE 402			
<b>Gen Region Code:</b>		04			
<b>Gen Region Office Name:</b>		EASTERN REGION			
<b>NAICS Code:</b>		448199			
<b>NAICS Desc:</b>		ALL OTHER CLOTHING STORES			
<b>Waste Code:</b>		263			
<b>Waste Class:</b>		ORGANIC LABORATORY CHEMICALS			
<b>Waste Char:</b>		A			
<b>Waste Charac Desc:</b>		ACUTELY HAZARDOUS WASTE CHEM.			
<b>Count Manifests:</b>		24			
<b>Sum Received Qty:</b>		1258			
<b>Gen District:</b>		501			
<b>Gen District Office Name:</b>		SUDBURY DISTRICT OFFICE 501			
<b>Gen Region Code:</b>		06			
<b>Gen Region Office Name:</b>		NORTHERN REGION			
<b>NAICS Code:</b>		448199			
<b>NAICS Desc:</b>		ALL OTHER CLOTHING STORES			
<b>Waste Code:</b>		263			
<b>Waste Class:</b>		ORGANIC LABORATORY CHEMICALS			
<b>Waste Char:</b>		A			
<b>Waste Charac Desc:</b>		ACUTELY HAZARDOUS WASTE CHEM.			
<b>Count Manifests:</b>		1			
<b>Sum Received Qty:</b>		2			
<b>Gen District:</b>		401			
<b>Gen District Office Name:</b>		KINGSTON DISTRICT OFFICE 401			
<b>Gen Region Code:</b>		04			

<i>Map Key</i>	<i>Number of Records</i>	<i>Direction/ Distance (m)</i>	<i>Elev/Diff (m)</i>	<i>Site</i>	<i>DB</i>
<b>Gen Region Office Name:</b>		EASTERN REGION			
<b>NAICS Code:</b>		448199			
<b>NAICS Desc:</b>		ALL OTHER CLOTHING STORES			
<b>Waste Code:</b>		145			
<b>Waste Class:</b>		PAINT/PIGMENT/COATING RESIDUES			
<b>Waste Char:</b>		L			
<b>Waste Charac Desc:</b>		LIQUID INDUSTRIAL WASTE			
<b>Count Manifests:</b>		6			
<b>Sum Received Qty:</b>		51			
<b>Gen District:</b>		502			
<b>Gen District Office Name:</b>		TIMMINS DISTRICT OFFICE 502			
<b>Gen Region Code:</b>		06			
<b>Gen Region Office Name:</b>		NORTHERN REGION			
<b>NAICS Code:</b>		448199			
<b>NAICS Desc:</b>		ALL OTHER CLOTHING STORES			
<b>Waste Code:</b>		145			
<b>Waste Class:</b>		PAINT/PIGMENT/COATING RESIDUES			
<b>Waste Char:</b>		L			
<b>Waste Charac Desc:</b>		LIQUID INDUSTRIAL WASTE			
<b>Count Manifests:</b>		3			
<b>Sum Received Qty:</b>		64			
<b>Gen District:</b>		304			
<b>Gen District Office Name:</b>		PETERBOROUGH DISTRICT OFFICE 304			
<b>Gen Region Code:</b>		04			
<b>Gen Region Office Name:</b>		EASTERN REGION			
<b>NAICS Code:</b>		451130			
<b>NAICS Desc:</b>		SEWING, NEEDLEWORK AND PIECE GOODS STORES			
<b>Waste Code:</b>		145			
<b>Waste Class:</b>		PAINT/PIGMENT/COATING RESIDUES			
<b>Waste Char:</b>		L			
<b>Waste Charac Desc:</b>		LIQUID INDUSTRIAL WASTE			
<b>Count Manifests:</b>		1			
<b>Sum Received Qty:</b>		17			
<b>Gen District:</b>		501			
<b>Gen District Office Name:</b>		SUDBURY DISTRICT OFFICE 501			
<b>Gen Region Code:</b>		06			
<b>Gen Region Office Name:</b>		NORTHERN REGION			
<b>NAICS Code:</b>		451130			
<b>NAICS Desc:</b>		SEWING, NEEDLEWORK AND PIECE GOODS STORES			
<b>Waste Code:</b>		145			
<b>Waste Class:</b>		PAINT/PIGMENT/COATING RESIDUES			
<b>Waste Char:</b>		I			
<b>Waste Charac Desc:</b>		IGNITABLE			
<b>Count Manifests:</b>		1			
<b>Sum Received Qty:</b>		3			
<b>Gen District:</b>		501			
<b>Gen District Office Name:</b>		SUDBURY DISTRICT OFFICE 501			
<b>Gen Region Code:</b>		06			
<b>Gen Region Office Name:</b>		NORTHERN REGION			
<b>NAICS Code:</b>		451130			
<b>NAICS Desc:</b>		SEWING, NEEDLEWORK AND PIECE GOODS STORES			
<b>Waste Code:</b>		145			
<b>Waste Class:</b>		PAINT/PIGMENT/COATING RESIDUES			
<b>Waste Char:</b>		L			
<b>Waste Charac Desc:</b>		LIQUID INDUSTRIAL WASTE			
<b>Count Manifests:</b>		1			
<b>Sum Received Qty:</b>		1			
<b>Gen District:</b>		401			
<b>Gen District Office Name:</b>		KINGSTON DISTRICT OFFICE 401			
<b>Gen Region Code:</b>		04			
<b>Gen Region Office Name:</b>		EASTERN REGION			

<i>Map Key</i>	<i>Number of Records</i>	<i>Direction/ Distance (m)</i>	<i>Elev/Diff (m)</i>	<i>Site</i>	<i>DB</i>
<b>NAICS Code:</b>		621990			
<b>NAICS Desc:</b>		ALL OTHER AMBULATORY HEALTH CARE SERVICES			
<b>Waste Code:</b>		261			
<b>Waste Class:</b>		PHARMACEUTICALS			
<b>Waste Char:</b>		A			
<b>Waste Charac Desc:</b>		ACUTELY HAZARDOUS WASTE CHEM.			
<b>Count Manifests:</b>		5			
<b>Sum Received Qty:</b>		151.16			
<b>Gen District:</b>		401			
<b>Gen District Office Name:</b>		KINGSTON DISTRICT OFFICE 401			
<b>Gen Region Code:</b>		04			
<b>Gen Region Office Name:</b>		EASTERN REGION			
<b>NAICS Code:</b>		418990			
<b>NAICS Desc:</b>		ALL OTHER WHOLESALER-DISTRIBUTORS			
<b>Waste Code:</b>		264			
<b>Waste Class:</b>		PHOTOPROCESSING WASTES			
<b>Waste Char:</b>		L			
<b>Waste Charac Desc:</b>		LIQUID INDUSTRIAL WASTE			
<b>Count Manifests:</b>		2			
<b>Sum Received Qty:</b>		70			
<b>Gen District:</b>		402			
<b>Gen District Office Name:</b>		OTTAWA DISTRICT OFFICE 402			
<b>Gen Region Code:</b>		04			
<b>Gen Region Office Name:</b>		EASTERN REGION			
<b>NAICS Code:</b>		445110			
<b>NAICS Desc:</b>		SUPERMARKETS AND OTHER GROCERY (EXCEPT CONVENIENCE) STORES			
<b>Waste Code:</b>		264			
<b>Waste Class:</b>		PHOTOPROCESSING WASTES			
<b>Waste Char:</b>		L			
<b>Waste Charac Desc:</b>		LIQUID INDUSTRIAL WASTE			
<b>Count Manifests:</b>		2			
<b>Sum Received Qty:</b>		54			
<b>Gen District:</b>		101			
<b>Gen District Office Name:</b>		LONDON DISTRICT OFFICE 101			
<b>Gen Region Code:</b>		01			
<b>Gen Region Office Name:</b>		SOUTHWESTERN REGION			
<b>NAICS Code:</b>		322220			
<b>NAICS Desc:</b>		PAPER BAG AND COATED AND TREATED PAPER MANUFACTURING			
<b>Waste Code:</b>		312			
<b>Waste Class:</b>		PATHOLOGICAL WASTES			
<b>Waste Char:</b>		P			
<b>Waste Charac Desc:</b>		PATHOLOGICAL			
<b>Count Manifests:</b>		1			
<b>Sum Received Qty:</b>		2.4			
<b>Gen District:</b>		402			
<b>Gen District Office Name:</b>		OTTAWA DISTRICT OFFICE 402			
<b>Gen Region Code:</b>		04			
<b>Gen Region Office Name:</b>		EASTERN REGION			
<b>NAICS Code:</b>		334512			
<b>NAICS Desc:</b>		MEASURING, MEDICAL AND CONTROLLING DEVICES MANUFACTURING			
<b>Waste Code:</b>		312			
<b>Waste Class:</b>		PATHOLOGICAL WASTES			
<b>Waste Char:</b>		P			
<b>Waste Charac Desc:</b>		PATHOLOGICAL			
<b>Count Manifests:</b>		4			
<b>Sum Received Qty:</b>		717.7			
<b>Gen District:</b>		402			
<b>Gen District Office Name:</b>		OTTAWA DISTRICT OFFICE 402			
<b>Gen Region Code:</b>		04			
<b>Gen Region Office Name:</b>		EASTERN REGION			
<b>NAICS Code:</b>		339990			

<i>Map Key</i>	<i>Number of Records</i>	<i>Direction/ Distance (m)</i>	<i>Elev/Diff (m)</i>	<i>Site</i>	<i>DB</i>
<b>NAICS Desc:</b>		ALL OTHER MISCELLANEOUS MANUFACTURING			
<b>Waste Code:</b>		312			
<b>Waste Class:</b>		PATHOLOGICAL WASTES			
<b>Waste Char:</b>		P			
<b>Waste Charac Desc:</b>		PATHOLOGICAL			
<b>Count Manifests:</b>		1			
<b>Sum Received Qty:</b>		1.8			
<b>Gen District:</b>		501			
<b>Gen District Office Name:</b>		SUDBURY DISTRICT OFFICE 501			
<b>Gen Region Code:</b>		06			
<b>Gen Region Office Name:</b>		NORTHERN REGION			
<b>NAICS Code:</b>		448199			
<b>NAICS Desc:</b>		ALL OTHER CLOTHING STORES			
<b>Waste Code:</b>		242			
<b>Waste Class:</b>		HALOGENATED PESTICIDES			
<b>Waste Char:</b>		T			
<b>Waste Charac Desc:</b>		LEACHATE TOXIC			
<b>Count Manifests:</b>		3			
<b>Sum Received Qty:</b>		8			
<b>Gen District:</b>		402			
<b>Gen District Office Name:</b>		OTTAWA DISTRICT OFFICE 402			
<b>Gen Region Code:</b>		04			
<b>Gen Region Office Name:</b>		EASTERN REGION			
<b>NAICS Code:</b>		621110			
<b>NAICS Desc:</b>		OFFICES OF PHYSICIANS			
<b>Waste Code:</b>		261			
<b>Waste Class:</b>		PHARMACEUTICALS			
<b>Waste Char:</b>		A			
<b>Waste Charac Desc:</b>		ACUTELY HAZARDOUS WASTE CHEM.			
<b>Count Manifests:</b>		19			
<b>Sum Received Qty:</b>		148.6			
<b>Gen District:</b>		402			
<b>Gen District Office Name:</b>		OTTAWA DISTRICT OFFICE 402			
<b>Gen Region Code:</b>		04			
<b>Gen Region Office Name:</b>		EASTERN REGION			
<b>NAICS Code:</b>		621499			
<b>NAICS Desc:</b>		ALL OTHER OUT-PATIENT CARE CENTRES			
<b>Waste Code:</b>		261			
<b>Waste Class:</b>		PHARMACEUTICALS			
<b>Waste Char:</b>		A			
<b>Waste Charac Desc:</b>		ACUTELY HAZARDOUS WASTE CHEM.			
<b>Count Manifests:</b>		18			
<b>Sum Received Qty:</b>		281.38			
<b>Gen District:</b>		504			
<b>Gen District Office Name:</b>		NORTH BAY AREA OFFIC0 504			
<b>Gen Region Code:</b>		06			
<b>Gen Region Office Name:</b>		NORTHERN REGION			
<b>NAICS Code:</b>		448199			
<b>NAICS Desc:</b>		ALL OTHER CLOTHING STORES			
<b>Waste Code:</b>		263			
<b>Waste Class:</b>		ORGANIC LABORATORY CHEMICALS			
<b>Waste Char:</b>		L			
<b>Waste Charac Desc:</b>		LIQUID INDUSTRIAL WASTE			
<b>Count Manifests:</b>		2			
<b>Sum Received Qty:</b>		496			
<b>Gen District:</b>		402			
<b>Gen District Office Name:</b>		OTTAWA DISTRICT OFFICE 402			
<b>Gen Region Code:</b>		04			
<b>Gen Region Office Name:</b>		EASTERN REGION			
<b>NAICS Code:</b>		541940			
<b>NAICS Desc:</b>		VETERINARY SERVICES			

<i>Map Key</i>	<i>Number of Records</i>	<i>Direction/ Distance (m)</i>	<i>Elev/Diff (m)</i>	<i>Site</i>	<i>DB</i>
<b>Waste Code:</b>		264			
<b>Waste Class:</b>		PHOTOPROCESSING WASTES			
<b>Waste Char:</b>		T			
<b>Waste Charac Desc:</b>		LEACHATE TOXIC			
<b>Count Manifests:</b>		1			
<b>Sum Received Qty:</b>		19			
<b>Gen District:</b>		401			
<b>Gen District Office Name:</b>		KINGSTON DISTRICT OFFICE 401			
<b>Gen Region Code:</b>		04			
<b>Gen Region Office Name:</b>		EASTERN REGION			
<b>NAICS Code:</b>		445110			
<b>NAICS Desc:</b>		SUPERMARKETS AND OTHER GROCERY (EXCEPT CONVENIENCE) STORES			
<b>Waste Code:</b>		312			
<b>Waste Class:</b>		PATHOLOGICAL WASTES			
<b>Waste Char:</b>		P			
<b>Waste Charac Desc:</b>		PATHOLOGICAL			
<b>Count Manifests:</b>		1			
<b>Sum Received Qty:</b>		9			
<b>Gen District:</b>		402			
<b>Gen District Office Name:</b>		OTTAWA DISTRICT OFFICE 402			
<b>Gen Region Code:</b>		04			
<b>Gen Region Office Name:</b>		EASTERN REGION			
<b>NAICS Code:</b>		524299			
<b>NAICS Desc:</b>		ALL OTHER INSURANCE RELATED ACTIVITIES			
<b>Waste Code:</b>		312			
<b>Waste Class:</b>		PATHOLOGICAL WASTES			
<b>Waste Char:</b>		P			
<b>Waste Charac Desc:</b>		PATHOLOGICAL			
<b>Count Manifests:</b>		2			
<b>Sum Received Qty:</b>		25.9			
<b>Gen District:</b>		402			
<b>Gen District Office Name:</b>		OTTAWA DISTRICT OFFICE 402			
<b>Gen Region Code:</b>		04			
<b>Gen Region Office Name:</b>		EASTERN REGION			
<b>NAICS Code:</b>		611210			
<b>NAICS Desc:</b>					
<b>Waste Code:</b>		261			
<b>Waste Class:</b>		PHARMACEUTICALS			
<b>Waste Char:</b>		A			
<b>Waste Charac Desc:</b>		ACUTELY HAZARDOUS WASTE CHEM.			
<b>Count Manifests:</b>		2			
<b>Sum Received Qty:</b>		70.44			
<b>Gen District:</b>		402			
<b>Gen District Office Name:</b>		OTTAWA DISTRICT OFFICE 402			
<b>Gen Region Code:</b>		04			
<b>Gen Region Office Name:</b>		EASTERN REGION			
<b>NAICS Code:</b>		611510			
<b>NAICS Desc:</b>		TECHNICAL AND TRADE SCHOOLS			
<b>Waste Code:</b>		264			
<b>Waste Class:</b>		PHOTOPROCESSING WASTES			
<b>Waste Char:</b>		T			
<b>Waste Charac Desc:</b>		LEACHATE TOXIC			
<b>Count Manifests:</b>		1			
<b>Sum Received Qty:</b>		7.84			
<b>Gen District:</b>		402			
<b>Gen District Office Name:</b>		OTTAWA DISTRICT OFFICE 402			
<b>Gen Region Code:</b>		04			
<b>Gen Region Office Name:</b>		EASTERN REGION			
<b>NAICS Code:</b>		621210			
<b>NAICS Desc:</b>		OFFICES OF DENTISTS			
<b>Waste Code:</b>		264			



<i>Map Key</i>	<i>Number of Records</i>	<i>Direction/ Distance (m)</i>	<i>Elev/Diff (m)</i>	<i>Site</i>	<i>DB</i>
<b>Waste Class:</b>		PHOTOPROCESSING WASTES			
<b>Waste Char:</b>		L			
<b>Waste Charac Desc:</b>		LIQUID INDUSTRIAL WASTE			
<b>Count Manifests:</b>		7			
<b>Sum Received Qty:</b>		157.12			
<b>Gen District:</b>		402			
<b>Gen District Office Name:</b>		OTTAWA DISTRICT OFFICE 402			
<b>Gen Region Code:</b>		04			
<b>Gen Region Office Name:</b>		EASTERN REGION			
<b>NAICS Code:</b>		913150			
<b>NAICS Desc:</b>					
<b>Waste Code:</b>		261			
<b>Waste Class:</b>		PHARMACEUTICALS			
<b>Waste Char:</b>		A			
<b>Waste Charac Desc:</b>		ACUTELY HAZARDOUS WASTE CHEM.			
<b>Count Manifests:</b>		1			
<b>Sum Received Qty:</b>		67.5			
<b>Gen District:</b>		401			
<b>Gen District Office Name:</b>		KINGSTON DISTRICT OFFICE 401			
<b>Gen Region Code:</b>		04			
<b>Gen Region Office Name:</b>		EASTERN REGION			
<b>NAICS Code:</b>		541990			
<b>NAICS Desc:</b>		ALL OTHER PROFESSIONAL, SCIENTIFIC AND TECHNICAL SERVICES			
<b>Waste Code:</b>		312			
<b>Waste Class:</b>		PATHOLOGICAL WASTES			
<b>Waste Char:</b>		P			
<b>Waste Charac Desc:</b>		PATHOLOGICAL			
<b>Count Manifests:</b>		2			
<b>Sum Received Qty:</b>		16.47			
<b>Gen District:</b>		402			
<b>Gen District Office Name:</b>		OTTAWA DISTRICT OFFICE 402			
<b>Gen Region Code:</b>		04			
<b>Gen Region Office Name:</b>		EASTERN REGION			
<b>NAICS Code:</b>		562110			
<b>NAICS Desc:</b>		WASTE COLLECTION			
<b>Waste Code:</b>		312			
<b>Waste Class:</b>		PATHOLOGICAL WASTES			
<b>Waste Char:</b>		P			
<b>Waste Charac Desc:</b>		PATHOLOGICAL			
<b>Count Manifests:</b>		7			
<b>Sum Received Qty:</b>		1035.52			
<b>Gen District:</b>		402			
<b>Gen District Office Name:</b>		OTTAWA DISTRICT OFFICE 402			
<b>Gen Region Code:</b>		04			
<b>Gen Region Office Name:</b>		EASTERN REGION			
<b>NAICS Code:</b>		414510			
<b>NAICS Desc:</b>		PHARMACEUTICALS AND PHARMACY SUPPLIES WHOLESALER-DISTRIBUTORS			
<b>Waste Code:</b>		312			
<b>Waste Class:</b>		PATHOLOGICAL WASTES			
<b>Waste Char:</b>		P			
<b>Waste Charac Desc:</b>		PATHOLOGICAL			
<b>Count Manifests:</b>		29			
<b>Sum Received Qty:</b>		1987.16			
<b>Gen District:</b>		402			
<b>Gen District Office Name:</b>		OTTAWA DISTRICT OFFICE 402			
<b>Gen Region Code:</b>		04			
<b>Gen Region Office Name:</b>		EASTERN REGION			
<b>NAICS Code:</b>		448199			
<b>NAICS Desc:</b>		ALL OTHER CLOTHING STORES			
<b>Waste Code:</b>		312			
<b>Waste Class:</b>		PATHOLOGICAL WASTES			

<i>Map Key</i>	<i>Number of Records</i>	<i>Direction/ Distance (m)</i>	<i>Elev/Diff (m)</i>	<i>Site</i>	<i>DB</i>
<b>Waste Char:</b>			P		
<b>Waste Charac Desc:</b>			PATHOLOGICAL		
<b>Count Manifests:</b>			4		
<b>Sum Received Qty:</b>			34.9		
<b>Gen District:</b>		402			
<b>Gen District Office Name:</b>		OTTAWA DISTRICT OFFICE 402			
<b>Gen Region Code:</b>		04			
<b>Gen Region Office Name:</b>		EASTERN REGION			
<b>NAICS Code:</b>		444110			
<b>NAICS Desc:</b>		HOME CENTRES			
<b>Waste Code:</b>		262			
<b>Waste Class:</b>		DETERGENTS/SOAPS			
<b>Waste Char:</b>		L			
<b>Waste Charac Desc:</b>		LIQUID INDUSTRIAL WASTE			
<b>Count Manifests:</b>		4			
<b>Sum Received Qty:</b>		22			
<b>Gen District:</b>		403			
<b>Gen District Office Name:</b>		CORNWALL AREA OFFICE 403			
<b>Gen Region Code:</b>		04			
<b>Gen Region Office Name:</b>		EASTERN REGION			
<b>NAICS Code:</b>		448140			
<b>NAICS Desc:</b>		FAMILY CLOTHING STORES			
<b>Waste Code:</b>		262			
<b>Waste Class:</b>		DETERGENTS/SOAPS			
<b>Waste Char:</b>		L			
<b>Waste Charac Desc:</b>		LIQUID INDUSTRIAL WASTE			
<b>Count Manifests:</b>		3			
<b>Sum Received Qty:</b>		384			
<b>Gen District:</b>		402			
<b>Gen District Office Name:</b>		OTTAWA DISTRICT OFFICE 402			
<b>Gen Region Code:</b>		04			
<b>Gen Region Office Name:</b>		EASTERN REGION			
<b>NAICS Code:</b>		453310			
<b>NAICS Desc:</b>		USED MERCHANDISE STORES			
<b>Waste Code:</b>		262			
<b>Waste Class:</b>		DETERGENTS/SOAPS			
<b>Waste Char:</b>		L			
<b>Waste Charac Desc:</b>		LIQUID INDUSTRIAL WASTE			
<b>Count Manifests:</b>		5			
<b>Sum Received Qty:</b>		750			
<b>Gen District:</b>		403			
<b>Gen District Office Name:</b>		CORNWALL AREA OFFICE 403			
<b>Gen Region Code:</b>		04			
<b>Gen Region Office Name:</b>		EASTERN REGION			
<b>NAICS Code:</b>		611690			
<b>NAICS Desc:</b>		ALL OTHER SCHOOLS AND INSTRUCTION			
<b>Waste Code:</b>		312			
<b>Waste Class:</b>		PATHOLOGICAL WASTES			
<b>Waste Char:</b>		P			
<b>Waste Charac Desc:</b>		PATHOLOGICAL			
<b>Count Manifests:</b>		3			
<b>Sum Received Qty:</b>		67.5			
<b>Gen District:</b>		101			
<b>Gen District Office Name:</b>		LONDON DISTRICT OFFICE 101			
<b>Gen Region Code:</b>		01			
<b>Gen Region Office Name:</b>		SOUTHWESTERN REGION			
<b>NAICS Code:</b>		621110			
<b>NAICS Desc:</b>		OFFICES OF PHYSICIANS			
<b>Waste Code:</b>		312			
<b>Waste Class:</b>		PATHOLOGICAL WASTES			
<b>Waste Char:</b>		P			

<i>Map Key</i>	<i>Number of Records</i>	<i>Direction/ Distance (m)</i>	<i>Elev/Diff (m)</i>	<i>Site</i>	<i>DB</i>
<b>Waste Charac Desc:</b>		PATHOLOGICAL			
<b>Count Manifests:</b>		3			
<b>Sum Received Qty:</b>		22.4			
<b>Gen District:</b>		402			
<b>Gen District Office Name:</b>		OTTAWA DISTRICT OFFICE 402			
<b>Gen Region Code:</b>		04			
<b>Gen Region Office Name:</b>		EASTERN REGION			
<b>NAICS Code:</b>		626210			
<b>NAICS Desc:</b>					
<b>Waste Code:</b>		264			
<b>Waste Class:</b>		PHOTOPROCESSING WASTES			
<b>Waste Char:</b>		T			
<b>Waste Charac Desc:</b>		LEACHATE TOXIC			
<b>Count Manifests:</b>		1			
<b>Sum Received Qty:</b>		16			
<b>Gen District:</b>		402			
<b>Gen District Office Name:</b>		OTTAWA DISTRICT OFFICE 402			
<b>Gen Region Code:</b>		04			
<b>Gen Region Office Name:</b>		EASTERN REGION			
<b>NAICS Code:</b>		561722			
<b>NAICS Desc:</b>		JANITORIAL SERVICES (EXCEPT WINDOW CLEANING)			
<b>Waste Code:</b>		312			
<b>Waste Class:</b>		PATHOLOGICAL WASTES			
<b>Waste Char:</b>		P			
<b>Waste Charac Desc:</b>		PATHOLOGICAL			
<b>Count Manifests:</b>		4			
<b>Sum Received Qty:</b>		298.32			
<b>Gen District:</b>		401			
<b>Gen District Office Name:</b>		KINGSTON DISTRICT OFFICE 401			
<b>Gen Region Code:</b>		04			
<b>Gen Region Office Name:</b>		EASTERN REGION			
<b>NAICS Code:</b>		624120			
<b>NAICS Desc:</b>					
<b>Waste Code:</b>		312			
<b>Waste Class:</b>		PATHOLOGICAL WASTES			
<b>Waste Char:</b>		P			
<b>Waste Charac Desc:</b>		PATHOLOGICAL			
<b>Count Manifests:</b>		1			
<b>Sum Received Qty:</b>		110.4			
<b>Gen District:</b>		304			
<b>Gen District Office Name:</b>		PETERBOROUGH DISTRICT OFFICE 304			
<b>Gen Region Code:</b>		04			
<b>Gen Region Office Name:</b>		EASTERN REGION			
<b>NAICS Code:</b>		451130			
<b>NAICS Desc:</b>		SEWING, NEEDLEWORK AND PIECE GOODS STORES			
<b>Waste Code:</b>		331			
<b>Waste Class:</b>		WASTE COMPRESSED GASES			
<b>Waste Char:</b>		I			
<b>Waste Charac Desc:</b>		IGNITABLE			
<b>Count Manifests:</b>		1			
<b>Sum Received Qty:</b>		11			
<b>Gen District:</b>		503			
<b>Gen District Office Name:</b>		SAULT STE. MARIE AREA OFFICE 503			
<b>Gen Region Code:</b>		06			
<b>Gen Region Office Name:</b>		NORTHERN REGION			
<b>NAICS Code:</b>		448199			
<b>NAICS Desc:</b>		ALL OTHER CLOTHING STORES			
<b>Waste Code:</b>		269			
<b>Waste Class:</b>		NON-HALOGENATED PESTICIDES			
<b>Waste Char:</b>		T			
<b>Waste Charac Desc:</b>		LEACHATE TOXIC			

<i>Map Key</i>	<i>Number of Records</i>	<i>Direction/ Distance (m)</i>	<i>Elev/Diff (m)</i>	<i>Site</i>	<i>DB</i>
<b>Count Manifests:</b>	1				
<b>Sum Received Qty:</b>	4				
<b>Gen District:</b>	402				
<b>Gen District Office Name:</b>	OTTAWA DISTRICT OFFICE 402				
<b>Gen Region Code:</b>	04				
<b>Gen Region Office Name:</b>	EASTERN REGION				
<b>NAICS Code:</b>	452999				
<b>NAICS Desc:</b>	ALL OTHER MISCELLANEOUS GENERAL MERCHANDISE STORES				
<b>Waste Code:</b>	269				
<b>Waste Class:</b>	NON-HALOGENATED PESTICIDES				
<b>Waste Char:</b>	T				
<b>Waste Charac Desc:</b>	LEACHATE TOXIC				
<b>Count Manifests:</b>	2				
<b>Sum Received Qty:</b>	7				
<b>Gen District:</b>	401				
<b>Gen District Office Name:</b>	KINGSTON DISTRICT OFFICE 401				
<b>Gen Region Code:</b>	04				
<b>Gen Region Office Name:</b>	EASTERN REGION				
<b>NAICS Code:</b>	611510				
<b>NAICS Desc:</b>	TECHNICAL AND TRADE SCHOOLS				
<b>Waste Code:</b>	312				
<b>Waste Class:</b>	PATHOLOGICAL WASTES				
<b>Waste Char:</b>	P				
<b>Waste Charac Desc:</b>	PATHOLOGICAL				
<b>Count Manifests:</b>	3				
<b>Sum Received Qty:</b>	18				
<b>Gen District:</b>	301				
<b>Gen District Office Name:</b>	TORONTO DISTRICT OFFICE 301				
<b>Gen Region Code:</b>	03				
<b>Gen Region Office Name:</b>	CENTRAL REGION				
<b>NAICS Code:</b>	621210				
<b>NAICS Desc:</b>	OFFICES OF DENTISTS				
<b>Waste Code:</b>	312				
<b>Waste Class:</b>	PATHOLOGICAL WASTES				
<b>Waste Char:</b>	P				
<b>Waste Charac Desc:</b>	PATHOLOGICAL				
<b>Count Manifests:</b>	1				
<b>Sum Received Qty:</b>	9.8				
<b>Gen District:</b>	402				
<b>Gen District Office Name:</b>	OTTAWA DISTRICT OFFICE 402				
<b>Gen Region Code:</b>	04				
<b>Gen Region Office Name:</b>	EASTERN REGION				
<b>NAICS Code:</b>	444110				
<b>NAICS Desc:</b>	HOME CENTRES				
<b>Waste Code:</b>	331				
<b>Waste Class:</b>	WASTE COMPRESSED GASES				
<b>Waste Char:</b>	I				
<b>Waste Charac Desc:</b>	IGNITABLE				
<b>Count Manifests:</b>	36				
<b>Sum Received Qty:</b>	1700				
<b>Gen District:</b>	403				
<b>Gen District Office Name:</b>	CORNWALL AREA OFFICE 403				
<b>Gen Region Code:</b>	04				
<b>Gen Region Office Name:</b>	EASTERN REGION				
<b>NAICS Code:</b>	444110				
<b>NAICS Desc:</b>	HOME CENTRES				
<b>Waste Code:</b>	331				
<b>Waste Class:</b>	WASTE COMPRESSED GASES				
<b>Waste Char:</b>	L				
<b>Waste Charac Desc:</b>	LIQUID INDUSTRIAL WASTE				
<b>Count Manifests:</b>	1				

<i>Map Key</i>	<i>Number of Records</i>	<i>Direction/ Distance (m)</i>	<i>Elev/Diff (m)</i>	<i>Site</i>	<i>DB</i>
<b>Sum Received Qty:</b>	1				
<b>Gen District:</b>	402				
<b>Gen District Office Name:</b>	OTTAWA DISTRICT OFFICE 402				
<b>Gen Region Code:</b>	04				
<b>Gen Region Office Name:</b>	EASTERN REGION				
<b>NAICS Code:</b>	453310				
<b>NAICS Desc:</b>	USED MERCHANDISE STORES				
<b>Waste Code:</b>	145				
<b>Waste Class:</b>	PAINT/PIGMENT/COATING RESIDUES				
<b>Waste Char:</b>	L				
<b>Waste Charac Desc:</b>	LIQUID INDUSTRIAL WASTE				
<b>Count Manifests:</b>	6				
<b>Sum Received Qty:</b>	135				
<b>Gen District:</b>	402				
<b>Gen District Office Name:</b>	OTTAWA DISTRICT OFFICE 402				
<b>Gen Region Code:</b>	04				
<b>Gen Region Office Name:</b>	EASTERN REGION				
<b>NAICS Code:</b>	445110				
<b>NAICS Desc:</b>	SUPERMARKETS AND OTHER GROCERY (EXCEPT CONVENIENCE) STORES				
<b>Waste Code:</b>	112				
<b>Waste Class:</b>	ACID WASTE - HEAVY METALS				
<b>Waste Char:</b>	C				
<b>Waste Charac Desc:</b>	CORROSIVE				
<b>Count Manifests:</b>	9				
<b>Sum Received Qty:</b>	20				
<b>Gen District:</b>	501				
<b>Gen District Office Name:</b>	SUDBURY DISTRICT OFFICE 501				
<b>Gen Region Code:</b>	06				
<b>Gen Region Office Name:</b>	NORTHERN REGION				
<b>NAICS Code:</b>	448199				
<b>NAICS Desc:</b>	ALL OTHER CLOTHING STORES				
<b>Waste Code:</b>	112				
<b>Waste Class:</b>	ACID WASTE - HEAVY METALS				
<b>Waste Char:</b>	C				
<b>Waste Charac Desc:</b>	CORROSIVE				
<b>Count Manifests:</b>	3				
<b>Sum Received Qty:</b>	5				
<b>Gen District:</b>	503				
<b>Gen District Office Name:</b>	SAULT STE. MARIE AREA OFFICE 503				
<b>Gen Region Code:</b>	06				
<b>Gen Region Office Name:</b>	NORTHERN REGION				
<b>NAICS Code:</b>	448199				
<b>NAICS Desc:</b>	ALL OTHER CLOTHING STORES				
<b>Waste Code:</b>	112				
<b>Waste Class:</b>	ACID WASTE - HEAVY METALS				
<b>Waste Char:</b>	C				
<b>Waste Charac Desc:</b>	CORROSIVE				
<b>Count Manifests:</b>	2				
<b>Sum Received Qty:</b>	4				
<b>Gen District:</b>	403				
<b>Gen District Office Name:</b>	CORNWALL AREA OFFICE 403				
<b>Gen Region Code:</b>	04				
<b>Gen Region Office Name:</b>	EASTERN REGION				
<b>NAICS Code:</b>	621210				
<b>NAICS Desc:</b>	OFFICES OF DENTISTS				
<b>Waste Code:</b>	148				
<b>Waste Class:</b>	INORGANIC LABORATORY CHEMICALS				
<b>Waste Char:</b>	B				
<b>Waste Charac Desc:</b>	HAZARDOUS WASTE CHEMICAL				
<b>Count Manifests:</b>	1				
<b>Sum Received Qty:</b>	15				

<i>Map Key</i>	<i>Number of Records</i>	<i>Direction/ Distance (m)</i>	<i>Elev/Diff (m)</i>	<i>Site</i>	<i>DB</i>
<b>Gen District:</b>		402			
<b>Gen District Office Name:</b>		OTTAWA DISTRICT OFFICE 402			
<b>Gen Region Code:</b>		04			
<b>Gen Region Office Name:</b>		EASTERN REGION			
<b>NAICS Code:</b>		452110			
<b>NAICS Desc:</b>		DEPARTMENT STORES			
<b>Waste Code:</b>		242			
<b>Waste Class:</b>		HALOGENATED PESTICIDES			
<b>Waste Char:</b>		T			
<b>Waste Charac Desc:</b>		LEACHATE TOXIC			
<b>Count Manifests:</b>		1			
<b>Sum Received Qty:</b>		7			
<b>Gen District:</b>		403			
<b>Gen District Office Name:</b>		CORNWALL AREA OFFICE 403			
<b>Gen Region Code:</b>		04			
<b>Gen Region Office Name:</b>		EASTERN REGION			
<b>NAICS Code:</b>		451130			
<b>NAICS Desc:</b>		SEWING, NEEDLEWORK AND PIECE GOODS STORES			
<b>Waste Code:</b>		146			
<b>Waste Class:</b>		OTHER SPECIFIED INORGANICS			
<b>Waste Char:</b>		T			
<b>Waste Charac Desc:</b>		LEACHATE TOXIC			
<b>Count Manifests:</b>		2			
<b>Sum Received Qty:</b>		4			
<b>Gen District:</b>		402			
<b>Gen District Office Name:</b>		OTTAWA DISTRICT OFFICE 402			
<b>Gen Region Code:</b>		04			
<b>Gen Region Office Name:</b>		EASTERN REGION			
<b>NAICS Code:</b>		452110			
<b>NAICS Desc:</b>		DEPARTMENT STORES			
<b>Waste Code:</b>		146			
<b>Waste Class:</b>		OTHER SPECIFIED INORGANICS			
<b>Waste Char:</b>		T			
<b>Waste Charac Desc:</b>		LEACHATE TOXIC			
<b>Count Manifests:</b>		5			
<b>Sum Received Qty:</b>		9			
<b>Gen District:</b>		401			
<b>Gen District Office Name:</b>		KINGSTON DISTRICT OFFICE 401			
<b>Gen Region Code:</b>		04			
<b>Gen Region Office Name:</b>		EASTERN REGION			
<b>NAICS Code:</b>		621510			
<b>NAICS Desc:</b>		MEDICAL AND DIAGNOSTIC LABORATORIES			
<b>Waste Code:</b>		148			
<b>Waste Class:</b>		INORGANIC LABORATORY CHEMICALS			
<b>Waste Char:</b>		C			
<b>Waste Charac Desc:</b>		CORROSIVE			
<b>Count Manifests:</b>		5			
<b>Sum Received Qty:</b>		31			
<b>Gen District:</b>		402			
<b>Gen District Office Name:</b>		OTTAWA DISTRICT OFFICE 402			
<b>Gen Region Code:</b>		04			
<b>Gen Region Office Name:</b>		EASTERN REGION			
<b>NAICS Code:</b>		444110			
<b>NAICS Desc:</b>		HOME CENTRES			
<b>Waste Code:</b>		148			
<b>Waste Class:</b>		INORGANIC LABORATORY CHEMICALS			
<b>Waste Char:</b>		T			
<b>Waste Charac Desc:</b>		LEACHATE TOXIC			
<b>Count Manifests:</b>		1			
<b>Sum Received Qty:</b>		75			

<i>Map Key</i>	<i>Number of Records</i>	<i>Direction/ Distance (m)</i>	<i>Elev/Diff (m)</i>	<i>Site</i>	<i>DB</i>
<b>Gen District:</b>		402			
<b>Gen District Office Name:</b>		OTTAWA DISTRICT OFFICE 402			
<b>Gen Region Code:</b>		04			
<b>Gen Region Office Name:</b>		EASTERN REGION			
<b>NAICS Code:</b>		911230			
<b>NAICS Desc:</b>					
<b>Waste Code:</b>		148			
<b>Waste Class:</b>		INORGANIC LABORATORY CHEMICALS			
<b>Waste Char:</b>		I			
<b>Waste Charac Desc:</b>		IGNITABLE			
<b>Count Manifests:</b>		1			
<b>Sum Received Qty:</b>		7			
<b>Gen District:</b>		501			
<b>Gen District Office Name:</b>		SUDBURY DISTRICT OFFICE 501			
<b>Gen Region Code:</b>		06			
<b>Gen Region Office Name:</b>		NORTHERN REGION			
<b>NAICS Code:</b>		448199			
<b>NAICS Desc:</b>		ALL OTHER CLOTHING STORES			
<b>Waste Code:</b>		148			
<b>Waste Class:</b>		INORGANIC LABORATORY CHEMICALS			
<b>Waste Char:</b>		A			
<b>Waste Charac Desc:</b>		ACUTELY HAZARDOUS WASTE CHEM.			
<b>Count Manifests:</b>		4			
<b>Sum Received Qty:</b>		12			
<b>Gen District:</b>		402			
<b>Gen District Office Name:</b>		OTTAWA DISTRICT OFFICE 402			
<b>Gen Region Code:</b>		04			
<b>Gen Region Office Name:</b>		EASTERN REGION			
<b>NAICS Code:</b>		451130			
<b>NAICS Desc:</b>		SEWING, NEEDLEWORK AND PIECE GOODS STORES			
<b>Waste Code:</b>		148			
<b>Waste Class:</b>		INORGANIC LABORATORY CHEMICALS			
<b>Waste Char:</b>		L			
<b>Waste Charac Desc:</b>		LIQUID INDUSTRIAL WASTE			
<b>Count Manifests:</b>		1			
<b>Sum Received Qty:</b>		2			
<b>Gen District:</b>		503			
<b>Gen District Office Name:</b>		SAULT STE. MARIE AREA OFFICE 503			
<b>Gen Region Code:</b>		06			
<b>Gen Region Office Name:</b>		NORTHERN REGION			
<b>NAICS Code:</b>		912190			
<b>NAICS Desc:</b>					
<b>Waste Code:</b>		148			
<b>Waste Class:</b>		INORGANIC LABORATORY CHEMICALS			
<b>Waste Char:</b>		I			
<b>Waste Charac Desc:</b>		IGNITABLE			
<b>Count Manifests:</b>		1			
<b>Sum Received Qty:</b>		2			
<b>Gen District:</b>		402			
<b>Gen District Office Name:</b>		OTTAWA DISTRICT OFFICE 402			
<b>Gen Region Code:</b>		04			
<b>Gen Region Office Name:</b>		EASTERN REGION			
<b>NAICS Code:</b>		621610			
<b>NAICS Desc:</b>					
<b>Waste Code:</b>		261			
<b>Waste Class:</b>		PHARMACEUTICALS			
<b>Waste Char:</b>		A			
<b>Waste Charac Desc:</b>		ACUTELY HAZARDOUS WASTE CHEM.			
<b>Count Manifests:</b>		24			
<b>Sum Received Qty:</b>		633.75			
<b>Gen District:</b>		402			

<i>Map Key</i>	<i>Number of Records</i>	<i>Direction/ Distance (m)</i>	<i>Elev/Diff (m)</i>	<i>Site</i>	<i>DB</i>
<b>Gen District Office Name:</b>		OTTAWA DISTRICT OFFICE 402			
<b>Gen Region Code:</b>		04			
<b>Gen Region Office Name:</b>		EASTERN REGION			
<b>NAICS Code:</b>		452112			
<b>NAICS Desc:</b>					
<b>Waste Code:</b>		145			
<b>Waste Class:</b>		PAINT/PIGMENT/COATING RESIDUES			
<b>Waste Char:</b>		I			
<b>Waste Charac Desc:</b>		IGNITABLE			
<b>Count Manifests:</b>		1			
<b>Sum Received Qty:</b>		31			
<b>Gen District:</b>		502			
<b>Gen District Office Name:</b>		TIMMINS DISTRICT OFFICE 502			
<b>Gen Region Code:</b>		06			
<b>Gen Region Office Name:</b>		NORTHERN REGION			
<b>NAICS Code:</b>		448199			
<b>NAICS Desc:</b>		ALL OTHER CLOTHING STORES			
<b>Waste Code:</b>		212			
<b>Waste Class:</b>		ALIPHATIC SOLVENTS			
<b>Waste Char:</b>		L			
<b>Waste Charac Desc:</b>		LIQUID INDUSTRIAL WASTE			
<b>Count Manifests:</b>		1			
<b>Sum Received Qty:</b>		6			
<b>Gen District:</b>		501			
<b>Gen District Office Name:</b>		SUDBURY DISTRICT OFFICE 501			
<b>Gen Region Code:</b>		06			
<b>Gen Region Office Name:</b>		NORTHERN REGION			
<b>NAICS Code:</b>		448199			
<b>NAICS Desc:</b>		ALL OTHER CLOTHING STORES			
<b>Waste Code:</b>		261			
<b>Waste Class:</b>		PHARMACEUTICALS			
<b>Waste Char:</b>		L			
<b>Waste Charac Desc:</b>		LIQUID INDUSTRIAL WASTE			
<b>Count Manifests:</b>		4			
<b>Sum Received Qty:</b>		9			
<b>Gen District:</b>		403			
<b>Gen District Office Name:</b>		CORNWALL AREA OFFICE 403			
<b>Gen Region Code:</b>		04			
<b>Gen Region Office Name:</b>		EASTERN REGION			
<b>NAICS Code:</b>		493190			
<b>NAICS Desc:</b>		OTHER WAREHOUSING AND STORAGE			
<b>Waste Code:</b>		263			
<b>Waste Class:</b>		ORGANIC LABORATORY CHEMICALS			
<b>Waste Char:</b>		A			
<b>Waste Charac Desc:</b>		ACUTELY HAZARDOUS WASTE CHEM.			
<b>Count Manifests:</b>		1			
<b>Sum Received Qty:</b>		306			
<b>Gen District:</b>		402			
<b>Gen District Office Name:</b>		OTTAWA DISTRICT OFFICE 402			
<b>Gen Region Code:</b>		04			
<b>Gen Region Office Name:</b>		EASTERN REGION			
<b>NAICS Code:</b>		452999			
<b>NAICS Desc:</b>		ALL OTHER MISCELLANEOUS GENERAL MERCHANDISE STORES			
<b>Waste Code:</b>		212			
<b>Waste Class:</b>		ALIPHATIC SOLVENTS			
<b>Waste Char:</b>		L			
<b>Waste Charac Desc:</b>		LIQUID INDUSTRIAL WASTE			
<b>Count Manifests:</b>		2			
<b>Sum Received Qty:</b>		13			
<b>Gen District:</b>		402			
<b>Gen District Office Name:</b>		OTTAWA DISTRICT OFFICE 402			



<i>Map Key</i>	<i>Number of Records</i>	<i>Direction/ Distance (m)</i>	<i>Elev/Diff (m)</i>	<i>Site</i>	<i>DB</i>
<b>Gen Region Code:</b>		04			
<b>Gen Region Office Name:</b>		EASTERN REGION			
<b>NAICS Code:</b>		453310			
<b>NAICS Desc:</b>		USED MERCHANDISE STORES			
<b>Waste Code:</b>		212			
<b>Waste Class:</b>		ALIPHATIC SOLVENTS			
<b>Waste Char:</b>		I			
<b>Waste Charac Desc:</b>		IGNITABLE			
<b>Count Manifests:</b>		6			
<b>Sum Received Qty:</b>		33			
<b>Gen District:</b>		401			
<b>Gen District Office Name:</b>		KINGSTON DISTRICT OFFICE 401			
<b>Gen Region Code:</b>		04			
<b>Gen Region Office Name:</b>		EASTERN REGION			
<b>NAICS Code:</b>		541940			
<b>NAICS Desc:</b>		VETERINARY SERVICES			
<b>Waste Code:</b>		261			
<b>Waste Class:</b>		PHARMACEUTICALS			
<b>Waste Char:</b>		L			
<b>Waste Charac Desc:</b>		LIQUID INDUSTRIAL WASTE			
<b>Count Manifests:</b>		1			
<b>Sum Received Qty:</b>		40.26			
<b>Gen District:</b>		402			
<b>Gen District Office Name:</b>		OTTAWA DISTRICT OFFICE 402			
<b>Gen Region Code:</b>		04			
<b>Gen Region Office Name:</b>		EASTERN REGION			
<b>NAICS Code:</b>		452112			
<b>NAICS Desc:</b>					
<b>Waste Code:</b>		262			
<b>Waste Class:</b>		DETERGENTS/SOAPS			
<b>Waste Char:</b>		L			
<b>Waste Charac Desc:</b>		LIQUID INDUSTRIAL WASTE			
<b>Count Manifests:</b>		4			
<b>Sum Received Qty:</b>		233			
<b>Gen District:</b>		402			
<b>Gen District Office Name:</b>		OTTAWA DISTRICT OFFICE 402			
<b>Gen Region Code:</b>		04			
<b>Gen Region Office Name:</b>		EASTERN REGION			
<b>NAICS Code:</b>		626210			
<b>NAICS Desc:</b>					
<b>Waste Code:</b>		264			
<b>Waste Class:</b>		PHOTOPROCESSING WASTES			
<b>Waste Char:</b>		R			
<b>Waste Charac Desc:</b>		REACTIVE			
<b>Count Manifests:</b>		1			
<b>Sum Received Qty:</b>		22.3			
<b>Gen District:</b>		402			
<b>Gen District Office Name:</b>		OTTAWA DISTRICT OFFICE 402			
<b>Gen Region Code:</b>		04			
<b>Gen Region Office Name:</b>		EASTERN REGION			
<b>NAICS Code:</b>		444110			
<b>NAICS Desc:</b>		HOME CENTRES			
<b>Waste Code:</b>		213			
<b>Waste Class:</b>		PETROLEUM DISTILLATES			
<b>Waste Char:</b>		I			
<b>Waste Charac Desc:</b>		IGNITABLE			
<b>Count Manifests:</b>		3			
<b>Sum Received Qty:</b>		568			
<b>Gen District:</b>		501			
<b>Gen District Office Name:</b>		SUDBURY DISTRICT OFFICE 501			
<b>Gen Region Code:</b>		06			

<i>Map Key</i>	<i>Number of Records</i>	<i>Direction/ Distance (m)</i>	<i>Elev/Diff (m)</i>	<i>Site</i>	<i>DB</i>
<b>Gen Region Office Name:</b>		NORTHERN REGION			
<b>NAICS Code:</b>		444110			
<b>NAICS Desc:</b>		HOME CENTRES			
<b>Waste Code:</b>		213			
<b>Waste Class:</b>		PETROLEUM DISTILLATES			
<b>Waste Char:</b>		1			
<b>Waste Charac Desc:</b>		IGNITABLE			
<b>Count Manifests:</b>		1			
<b>Sum Received Qty:</b>		26			
<b>Gen District:</b>		402			
<b>Gen District Office Name:</b>		OTTAWA DISTRICT OFFICE 402			
<b>Gen Region Code:</b>		04			
<b>Gen Region Office Name:</b>		EASTERN REGION			
<b>NAICS Code:</b>		611310			
<b>NAICS Desc:</b>		UNIVERSITIES			
<b>Waste Code:</b>		261			
<b>Waste Class:</b>		PHARMACEUTICALS			
<b>Waste Char:</b>		A			
<b>Waste Charac Desc:</b>		ACUTELY HAZARDOUS WASTE CHEM.			
<b>Count Manifests:</b>		2			
<b>Sum Received Qty:</b>		17.86			
<b>Gen District:</b>		401			
<b>Gen District Office Name:</b>		KINGSTON DISTRICT OFFICE 401			
<b>Gen Region Code:</b>		04			
<b>Gen Region Office Name:</b>		EASTERN REGION			
<b>NAICS Code:</b>		812210			
<b>NAICS Desc:</b>					
<b>Waste Code:</b>		312			
<b>Waste Class:</b>		PATHOLOGICAL WASTES			
<b>Waste Char:</b>		P			
<b>Waste Charac Desc:</b>		PATHOLOGICAL			
<b>Count Manifests:</b>		1			
<b>Sum Received Qty:</b>		4			
<b>Gen District:</b>		304			
<b>Gen District Office Name:</b>		PETERBOROUGH DISTRICT OFFICE 304			
<b>Gen Region Code:</b>		04			
<b>Gen Region Office Name:</b>		EASTERN REGION			
<b>NAICS Code:</b>		451130			
<b>NAICS Desc:</b>		SEWING, NEEDLEWORK AND PIECE GOODS STORES			
<b>Waste Code:</b>		331			
<b>Waste Class:</b>		WASTE COMPRESSED GASES			
<b>Waste Char:</b>		L			
<b>Waste Charac Desc:</b>		LIQUID INDUSTRIAL WASTE			
<b>Count Manifests:</b>		1			
<b>Sum Received Qty:</b>		12			
<b>Gen District:</b>		503			
<b>Gen District Office Name:</b>		SAULT STE. MARIE AREA OFFICE 503			
<b>Gen Region Code:</b>		06			
<b>Gen Region Office Name:</b>		NORTHERN REGION			
<b>NAICS Code:</b>		451130			
<b>NAICS Desc:</b>		SEWING, NEEDLEWORK AND PIECE GOODS STORES			
<b>Waste Code:</b>		331			
<b>Waste Class:</b>		WASTE COMPRESSED GASES			
<b>Waste Char:</b>		1			
<b>Waste Charac Desc:</b>		IGNITABLE			
<b>Count Manifests:</b>		2			
<b>Sum Received Qty:</b>		9			
<b>Gen District:</b>		402			
<b>Gen District Office Name:</b>		OTTAWA DISTRICT OFFICE 402			
<b>Gen Region Code:</b>		04			
<b>Gen Region Office Name:</b>		EASTERN REGION			

<b>Map Key</b>	<b>Number of Records</b>	<b>Direction/ Distance (m)</b>	<b>Elev/Diff (m)</b>	<b>Site</b>	<b>DB</b>
<b>NAICS Code:</b>		452999			
<b>NAICS Desc:</b>		ALL OTHER MISCELLANEOUS GENERAL MERCHANDISE STORES			
<b>Waste Code:</b>		331			
<b>Waste Class:</b>		WASTE COMPRESSED GASES			
<b>Waste Char:</b>		L			
<b>Waste Charac Desc:</b>		LIQUID INDUSTRIAL WASTE			
<b>Count Manifests:</b>		8			
<b>Sum Received Qty:</b>		45			
<b>Gen District:</b>		805			
<b>Gen District Office Name:</b>		QUEBEC			
<b>Gen Region Code:</b>		04			
<b>Gen Region Office Name:</b>		EASTERN REGION			
<b>NAICS Code:</b>		452999			
<b>NAICS Desc:</b>		ALL OTHER MISCELLANEOUS GENERAL MERCHANDISE STORES			
<b>Waste Code:</b>		331			
<b>Waste Class:</b>		WASTE COMPRESSED GASES			
<b>Waste Char:</b>		I			
<b>Waste Charac Desc:</b>		IGNITABLE			
<b>Count Manifests:</b>		11			
<b>Sum Received Qty:</b>		126			
<b>Gen District:</b>		805			
<b>Gen District Office Name:</b>		QUEBEC			
<b>Gen Region Code:</b>		04			
<b>Gen Region Office Name:</b>		EASTERN REGION			
<b>NAICS Code:</b>		452999			
<b>NAICS Desc:</b>		ALL OTHER MISCELLANEOUS GENERAL MERCHANDISE STORES			
<b>Waste Code:</b>		331			
<b>Waste Class:</b>		WASTE COMPRESSED GASES			
<b>Waste Char:</b>		L			
<b>Waste Charac Desc:</b>		LIQUID INDUSTRIAL WASTE			
<b>Count Manifests:</b>		4			
<b>Sum Received Qty:</b>		24			
<b>Gen District:</b>		504			
<b>Gen District Office Name:</b>		NORTH BAY AREA OFFIC0 504			
<b>Gen Region Code:</b>		06			
<b>Gen Region Office Name:</b>		NORTHERN REGION			
<b>NAICS Code:</b>		453999			
<b>NAICS Desc:</b>		ALL OTHER MISCELLANEOUS STORE RETAILERS (EXCEPT BEER AND WINE-MAKING SUPPLIES STORES)			
<b>Waste Code:</b>		331			
<b>Waste Class:</b>		WASTE COMPRESSED GASES			
<b>Waste Char:</b>		I			
<b>Waste Charac Desc:</b>		IGNITABLE			
<b>Count Manifests:</b>		1			
<b>Sum Received Qty:</b>		10			
<b>Gen District:</b>		402			
<b>Gen District Office Name:</b>		OTTAWA DISTRICT OFFICE 402			
<b>Gen Region Code:</b>		04			
<b>Gen Region Office Name:</b>		EASTERN REGION			
<b>NAICS Code:</b>		621210			
<b>NAICS Desc:</b>		OFFICES OF DENTISTS			
<b>Waste Code:</b>		261			
<b>Waste Class:</b>		PHARMACEUTICALS			
<b>Waste Char:</b>		A			
<b>Waste Charac Desc:</b>		ACUTELY HAZARDOUS WASTE CHEM.			
<b>Count Manifests:</b>		9			
<b>Sum Received Qty:</b>		214.74			
<b>Gen District:</b>		403			
<b>Gen District Office Name:</b>		CORNWALL AREA OFFICE 403			
<b>Gen Region Code:</b>		04			
<b>Gen Region Office Name:</b>		EASTERN REGION			
<b>NAICS Code:</b>		448140			

<i>Map Key</i>	<i>Number of Records</i>	<i>Direction/ Distance (m)</i>	<i>Elev/Diff (m)</i>	<i>Site</i>	<i>DB</i>
<b>NAICS Desc:</b>		FAMILY CLOTHING STORES			
<b>Waste Code:</b>		269			
<b>Waste Class:</b>		NON-HALOGENATED PESTICIDES			
<b>Waste Char:</b>		T			
<b>Waste Charac Desc:</b>		LEACHATE TOXIC			
<b>Count Manifests:</b>		2			
<b>Sum Received Qty:</b>		9			
<b>Gen District:</b>		402			
<b>Gen District Office Name:</b>		OTTAWA DISTRICT OFFICE 402			
<b>Gen Region Code:</b>		04			
<b>Gen Region Office Name:</b>		EASTERN REGION			
<b>NAICS Code:</b>		562210			
<b>NAICS Desc:</b>		WASTE TREATMENT AND DISPOSAL			
<b>Waste Code:</b>		312			
<b>Waste Class:</b>		PATHOLOGICAL WASTES			
<b>Waste Char:</b>		P			
<b>Waste Charac Desc:</b>		PATHOLOGICAL			
<b>Count Manifests:</b>		2			
<b>Sum Received Qty:</b>		29.9			
<b>Gen District:</b>		402			
<b>Gen District Office Name:</b>		OTTAWA DISTRICT OFFICE 402			
<b>Gen Region Code:</b>		04			
<b>Gen Region Office Name:</b>		EASTERN REGION			
<b>NAICS Code:</b>		611210			
<b>NAICS Desc:</b>					
<b>Waste Code:</b>		312			
<b>Waste Class:</b>		PATHOLOGICAL WASTES			
<b>Waste Char:</b>		P			
<b>Waste Charac Desc:</b>		PATHOLOGICAL			
<b>Count Manifests:</b>		4			
<b>Sum Received Qty:</b>		578.06			
<b>Gen District:</b>		401			
<b>Gen District Office Name:</b>		KINGSTON DISTRICT OFFICE 401			
<b>Gen Region Code:</b>		04			
<b>Gen Region Office Name:</b>		EASTERN REGION			
<b>NAICS Code:</b>		621340			
<b>NAICS Desc:</b>					
<b>Waste Code:</b>		312			
<b>Waste Class:</b>		PATHOLOGICAL WASTES			
<b>Waste Char:</b>		P			
<b>Waste Charac Desc:</b>		PATHOLOGICAL			
<b>Count Manifests:</b>		1			
<b>Sum Received Qty:</b>		33			
<b>Gen District:</b>		401			
<b>Gen District Office Name:</b>		KINGSTON DISTRICT OFFICE 401			
<b>Gen Region Code:</b>		04			
<b>Gen Region Office Name:</b>		EASTERN REGION			
<b>NAICS Code:</b>		531320			
<b>NAICS Desc:</b>					
<b>Waste Code:</b>		312			
<b>Waste Class:</b>		PATHOLOGICAL WASTES			
<b>Waste Char:</b>		P			
<b>Waste Charac Desc:</b>		PATHOLOGICAL			
<b>Count Manifests:</b>		1			
<b>Sum Received Qty:</b>		17.68			
<b>Gen District:</b>		805			
<b>Gen District Office Name:</b>		QUEBEC			
<b>Gen Region Code:</b>		04			
<b>Gen Region Office Name:</b>		EASTERN REGION			
<b>NAICS Code:</b>		445110			
<b>NAICS Desc:</b>		SUPERMARKETS AND OTHER GROCERY (EXCEPT CONVENIENCE) STORES			

<i>Map Key</i>	<i>Number of Records</i>	<i>Direction/ Distance (m)</i>	<i>Elev/Diff (m)</i>	<i>Site</i>	<i>DB</i>
<b>Waste Code:</b>		112			
<b>Waste Class:</b>		ACID WASTE - HEAVY METALS			
<b>Waste Char:</b>		C			
<b>Waste Charac Desc:</b>		CORROSIVE			
<b>Count Manifests:</b>		3			
<b>Sum Received Qty:</b>		11			
<b>Gen District:</b>		304			
<b>Gen District Office Name:</b>		PETERBOROUGH DISTRICT OFFICE 304			
<b>Gen Region Code:</b>		04			
<b>Gen Region Office Name:</b>		EASTERN REGION			
<b>NAICS Code:</b>		448199			
<b>NAICS Desc:</b>		ALL OTHER CLOTHING STORES			
<b>Waste Code:</b>		145			
<b>Waste Class:</b>		PAINT/PIGMENT/COATING RESIDUES			
<b>Waste Char:</b>		L			
<b>Waste Charac Desc:</b>		LIQUID INDUSTRIAL WASTE			
<b>Count Manifests:</b>		1			
<b>Sum Received Qty:</b>		27			
<b>Gen District:</b>		503			
<b>Gen District Office Name:</b>		SAULT STE. MARIE AREA OFFICE 503			
<b>Gen Region Code:</b>		06			
<b>Gen Region Office Name:</b>		NORTHERN REGION			
<b>NAICS Code:</b>		448199			
<b>NAICS Desc:</b>		ALL OTHER CLOTHING STORES			
<b>Waste Code:</b>		145			
<b>Waste Class:</b>		PAINT/PIGMENT/COATING RESIDUES			
<b>Waste Char:</b>		L			
<b>Waste Charac Desc:</b>		LIQUID INDUSTRIAL WASTE			
<b>Count Manifests:</b>		2			
<b>Sum Received Qty:</b>		77			
<b>Gen District:</b>		401			
<b>Gen District Office Name:</b>		KINGSTON DISTRICT OFFICE 401			
<b>Gen Region Code:</b>		04			
<b>Gen Region Office Name:</b>		EASTERN REGION			
<b>NAICS Code:</b>		622210			
<b>NAICS Desc:</b>		PSYCHIATRIC AND SUBSTANCE ABUSE HOSPITALS			
<b>Waste Code:</b>		261			
<b>Waste Class:</b>		PHARMACEUTICALS			
<b>Waste Char:</b>		B			
<b>Waste Charac Desc:</b>		HAZARDOUS WASTE CHEMICAL			
<b>Count Manifests:</b>		1			
<b>Sum Received Qty:</b>		156			
<b>Gen District:</b>		501			
<b>Gen District Office Name:</b>		SUDBURY DISTRICT OFFICE 501			
<b>Gen Region Code:</b>		06			
<b>Gen Region Office Name:</b>		NORTHERN REGION			
<b>NAICS Code:</b>		445110			
<b>NAICS Desc:</b>		SUPERMARKETS AND OTHER GROCERY (EXCEPT CONVENIENCE) STORES			
<b>Waste Code:</b>		263			
<b>Waste Class:</b>		ORGANIC LABORATORY CHEMICALS			
<b>Waste Char:</b>		A			
<b>Waste Charac Desc:</b>		ACUTELY HAZARDOUS WASTE CHEM.			
<b>Count Manifests:</b>		1			
<b>Sum Received Qty:</b>		8			
<b>Gen District:</b>		401			
<b>Gen District Office Name:</b>		KINGSTON DISTRICT OFFICE 401			
<b>Gen Region Code:</b>		04			
<b>Gen Region Office Name:</b>		EASTERN REGION			
<b>NAICS Code:</b>		448199			
<b>NAICS Desc:</b>		ALL OTHER CLOTHING STORES			
<b>Waste Code:</b>		263			

<i>Map Key</i>	<i>Number of Records</i>	<i>Direction/ Distance (m)</i>	<i>Elev/Diff (m)</i>	<i>Site</i>	<i>DB</i>
<b>Waste Class:</b>		ORGANIC LABORATORY CHEMICALS			
<b>Waste Char:</b>		A			
<b>Waste Charac Desc:</b>		ACUTELY HAZARDOUS WASTE CHEM.			
<b>Count Manifests:</b>		6			
<b>Sum Received Qty:</b>		419			
<b>Gen District:</b>		501			
<b>Gen District Office Name:</b>		SUDBURY DISTRICT OFFICE 501			
<b>Gen Region Code:</b>		06			
<b>Gen Region Office Name:</b>		NORTHERN REGION			
<b>NAICS Code:</b>		448199			
<b>NAICS Desc:</b>		ALL OTHER CLOTHING STORES			
<b>Waste Code:</b>		263			
<b>Waste Class:</b>		ORGANIC LABORATORY CHEMICALS			
<b>Waste Char:</b>		L			
<b>Waste Charac Desc:</b>		LIQUID INDUSTRIAL WASTE			
<b>Count Manifests:</b>		4			
<b>Sum Received Qty:</b>		181			
<b>Gen District:</b>		402			
<b>Gen District Office Name:</b>		OTTAWA DISTRICT OFFICE 402			
<b>Gen Region Code:</b>		04			
<b>Gen Region Office Name:</b>		EASTERN REGION			
<b>NAICS Code:</b>		452110			
<b>NAICS Desc:</b>		DEPARTMENT STORES			
<b>Waste Code:</b>		263			
<b>Waste Class:</b>		ORGANIC LABORATORY CHEMICALS			
<b>Waste Char:</b>		L			
<b>Waste Charac Desc:</b>		LIQUID INDUSTRIAL WASTE			
<b>Count Manifests:</b>		6			
<b>Sum Received Qty:</b>		35			
<b>Gen District:</b>		402			
<b>Gen District Office Name:</b>		OTTAWA DISTRICT OFFICE 402			
<b>Gen Region Code:</b>		04			
<b>Gen Region Office Name:</b>		EASTERN REGION			
<b>NAICS Code:</b>		418990			
<b>NAICS Desc:</b>		ALL OTHER WHOLESALE-DISTRIBUTORS			
<b>Waste Code:</b>		264			
<b>Waste Class:</b>		PHOTOPROCESSING WASTES			
<b>Waste Char:</b>		T			
<b>Waste Charac Desc:</b>		LEACHATE TOXIC			
<b>Count Manifests:</b>		5			
<b>Sum Received Qty:</b>		273			
<b>Gen District:</b>		402			
<b>Gen District Office Name:</b>		OTTAWA DISTRICT OFFICE 402			
<b>Gen Region Code:</b>		04			
<b>Gen Region Office Name:</b>		EASTERN REGION			
<b>NAICS Code:</b>		611110			
<b>NAICS Desc:</b>		ELEMENTARY AND SECONDARY SCHOOLS			
<b>Waste Code:</b>		312			
<b>Waste Class:</b>		PATHOLOGICAL WASTES			
<b>Waste Char:</b>		P			
<b>Waste Charac Desc:</b>		PATHOLOGICAL			
<b>Count Manifests:</b>		1			
<b>Sum Received Qty:</b>		26.1			
<b>Gen District:</b>		401			
<b>Gen District Office Name:</b>		KINGSTON DISTRICT OFFICE 401			
<b>Gen Region Code:</b>		04			
<b>Gen Region Office Name:</b>		EASTERN REGION			
<b>NAICS Code:</b>		611690			
<b>NAICS Desc:</b>		ALL OTHER SCHOOLS AND INSTRUCTION			
<b>Waste Code:</b>		312			
<b>Waste Class:</b>		PATHOLOGICAL WASTES			

<b>Map Key</b>	<b>Number of Records</b>	<b>Direction/ Distance (m)</b>	<b>Elev/Diff (m)</b>	<b>Site</b>	<b>DB</b>
<b>Waste Char:</b>		P			
<b>Waste Charac Desc:</b>		PATHOLOGICAL			
<b>Count Manifests:</b>		1			
<b>Sum Received Qty:</b>		77.84			
<b>Gen District:</b>		304			
<b>Gen District Office Name:</b>		PETERBOROUGH DISTRICT OFFICE 304			
<b>Gen Region Code:</b>		04			
<b>Gen Region Office Name:</b>		EASTERN REGION			
<b>NAICS Code:</b>		621110			
<b>NAICS Desc:</b>		OFFICES OF PHYSICIANS			
<b>Waste Code:</b>		312			
<b>Waste Class:</b>		PATHOLOGICAL WASTES			
<b>Waste Char:</b>		P			
<b>Waste Charac Desc:</b>		PATHOLOGICAL			
<b>Count Manifests:</b>		1			
<b>Sum Received Qty:</b>		90			
<b>Gen District:</b>		401			
<b>Gen District Office Name:</b>		KINGSTON DISTRICT OFFICE 401			
<b>Gen Region Code:</b>		04			
<b>Gen Region Office Name:</b>		EASTERN REGION			
<b>NAICS Code:</b>		621210			
<b>NAICS Desc:</b>		OFFICES OF DENTISTS			
<b>Waste Code:</b>		312			
<b>Waste Class:</b>		PATHOLOGICAL WASTES			
<b>Waste Char:</b>		P			
<b>Waste Charac Desc:</b>		PATHOLOGICAL			
<b>Count Manifests:</b>		9			
<b>Sum Received Qty:</b>		111.92			
<b>Gen District:</b>		403			
<b>Gen District Office Name:</b>		CORNWALL AREA OFFICE 403			
<b>Gen Region Code:</b>		04			
<b>Gen Region Office Name:</b>		EASTERN REGION			
<b>NAICS Code:</b>		621610			
<b>NAICS Desc:</b>					
<b>Waste Code:</b>		312			
<b>Waste Class:</b>		PATHOLOGICAL WASTES			
<b>Waste Char:</b>		P			
<b>Waste Charac Desc:</b>		PATHOLOGICAL			
<b>Count Manifests:</b>		9			
<b>Sum Received Qty:</b>		103.44			
<b>Gen District:</b>		502			
<b>Gen District Office Name:</b>		TIMMINS DISTRICT OFFICE 502			
<b>Gen Region Code:</b>		06			
<b>Gen Region Office Name:</b>		NORTHERN REGION			
<b>NAICS Code:</b>		448199			
<b>NAICS Desc:</b>		ALL OTHER CLOTHING STORES			
<b>Waste Code:</b>		252			
<b>Waste Class:</b>		WASTE OILS & LUBRICANTS			
<b>Waste Char:</b>		L			
<b>Waste Charac Desc:</b>		LIQUID INDUSTRIAL WASTE			
<b>Count Manifests:</b>		1			
<b>Sum Received Qty:</b>		3			
<b>Gen District:</b>		805			
<b>Gen District Office Name:</b>		QUEBEC			
<b>Gen Region Code:</b>		04			
<b>Gen Region Office Name:</b>		EASTERN REGION			
<b>NAICS Code:</b>		452999			
<b>NAICS Desc:</b>		ALL OTHER MISCELLANEOUS GENERAL MERCHANDISE STORES			
<b>Waste Code:</b>		252			
<b>Waste Class:</b>		WASTE OILS & LUBRICANTS			
<b>Waste Char:</b>		L			

<i>Map Key</i>	<i>Number of Records</i>	<i>Direction/ Distance (m)</i>	<i>Elev/Diff (m)</i>	<i>Site</i>	<i>DB</i>
<b>Waste Charac Desc:</b>		LIQUID INDUSTRIAL WASTE			
<b>Count Manifests:</b>	2				
<b>Sum Received Qty:</b>	6				
<b>Gen District:</b>	402				
<b>Gen District Office Name:</b>	OTTAWA DISTRICT OFFICE 402				
<b>Gen Region Code:</b>	04				
<b>Gen Region Office Name:</b>	EASTERN REGION				
<b>NAICS Code:</b>	446110				
<b>NAICS Desc:</b>					
<b>Waste Code:</b>	261				
<b>Waste Class:</b>	PHARMACEUTICALS				
<b>Waste Char:</b>	B				
<b>Waste Charac Desc:</b>	HAZARDOUS WASTE CHEMICAL				
<b>Count Manifests:</b>	1				
<b>Sum Received Qty:</b>	20.48				
<b>Gen District:</b>	402				
<b>Gen District Office Name:</b>	OTTAWA DISTRICT OFFICE 402				
<b>Gen Region Code:</b>	04				
<b>Gen Region Office Name:</b>	EASTERN REGION				
<b>NAICS Code:</b>	622112				
<b>NAICS Desc:</b>					
<b>Waste Code:</b>	261				
<b>Waste Class:</b>	PHARMACEUTICALS				
<b>Waste Char:</b>	B				
<b>Waste Charac Desc:</b>	HAZARDOUS WASTE CHEMICAL				
<b>Count Manifests:</b>	2				
<b>Sum Received Qty:</b>	131.14				
<b>Gen District:</b>	402				
<b>Gen District Office Name:</b>	OTTAWA DISTRICT OFFICE 402				
<b>Gen Region Code:</b>	04				
<b>Gen Region Office Name:</b>	EASTERN REGION				
<b>NAICS Code:</b>	325410				
<b>NAICS Desc:</b>	PHARMACEUTICAL AND MEDICINE MANUFACTURING				
<b>Waste Code:</b>	263				
<b>Waste Class:</b>	ORGANIC LABORATORY CHEMICALS				
<b>Waste Char:</b>	L				
<b>Waste Charac Desc:</b>	LIQUID INDUSTRIAL WASTE				
<b>Count Manifests:</b>	1				
<b>Sum Received Qty:</b>	11				
<b>Gen District:</b>	402				
<b>Gen District Office Name:</b>	OTTAWA DISTRICT OFFICE 402				
<b>Gen Region Code:</b>	04				
<b>Gen Region Office Name:</b>	EASTERN REGION				
<b>NAICS Code:</b>	621210				
<b>NAICS Desc:</b>	OFFICES OF DENTISTS				
<b>Waste Code:</b>	312				
<b>Waste Class:</b>	PATHOLOGICAL WASTES				
<b>Waste Char:</b>	P				
<b>Waste Charac Desc:</b>	PATHOLOGICAL				
<b>Count Manifests:</b>	104				
<b>Sum Received Qty:</b>	1397.62				
<b>Gen District:</b>	402				
<b>Gen District Office Name:</b>	OTTAWA DISTRICT OFFICE 402				
<b>Gen Region Code:</b>	04				
<b>Gen Region Office Name:</b>	EASTERN REGION				
<b>NAICS Code:</b>	452112				
<b>NAICS Desc:</b>					
<b>Waste Code:</b>	331				
<b>Waste Class:</b>	WASTE COMPRESSED GASES				
<b>Waste Char:</b>	I				
<b>Waste Charac Desc:</b>	IGNITABLE				



<i>Map Key</i>	<i>Number of Records</i>	<i>Direction/ Distance (m)</i>	<i>Elev/Diff (m)</i>	<i>Site</i>	<i>DB</i>
<b>Count Manifests:</b>	5				
<b>Sum Received Qty:</b>	23				
<b>Gen District:</b>	403				
<b>Gen District Office Name:</b>	CORNWALL AREA OFFICE 403				
<b>Gen Region Code:</b>	04				
<b>Gen Region Office Name:</b>	EASTERN REGION				
<b>NAICS Code:</b>	311515				
<b>NAICS Desc:</b>	BUTTER, CHEESE, AND DRY AND CONDENSED DAIRY PRODUCT MANUFACTURING, BUTTER, CHEESE, AND DRY AND CONDENSED DAIRY PRODUCTS MANUFACTURING				
<b>Waste Code:</b>	148				
<b>Waste Class:</b>	INORGANIC LABORATORY CHEMICALS				
<b>Waste Char:</b>	C				
<b>Waste Charac Desc:</b>	CORROSIVE				
<b>Count Manifests:</b>	1				
<b>Sum Received Qty:</b>	23.8				
<b>Gen District:</b>	401				
<b>Gen District Office Name:</b>	KINGSTON DISTRICT OFFICE 401				
<b>Gen Region Code:</b>	04				
<b>Gen Region Office Name:</b>	EASTERN REGION				
<b>NAICS Code:</b>	623110				
<b>NAICS Desc:</b>					
<b>Waste Code:</b>	261				
<b>Waste Class:</b>	PHARMACEUTICALS				
<b>Waste Char:</b>	A				
<b>Waste Charac Desc:</b>	ACUTELY HAZARDOUS WASTE CHEM.				
<b>Count Manifests:</b>	5				
<b>Sum Received Qty:</b>	43.6				
<b>Gen District:</b>	403				
<b>Gen District Office Name:</b>	CORNWALL AREA OFFICE 403				
<b>Gen Region Code:</b>	04				
<b>Gen Region Office Name:</b>	EASTERN REGION				
<b>NAICS Code:</b>	623110				
<b>NAICS Desc:</b>					
<b>Waste Code:</b>	261				
<b>Waste Class:</b>	PHARMACEUTICALS				
<b>Waste Char:</b>	A				
<b>Waste Charac Desc:</b>	ACUTELY HAZARDOUS WASTE CHEM.				
<b>Count Manifests:</b>	16				
<b>Sum Received Qty:</b>	220.99				
<b>Gen District:</b>	401				
<b>Gen District Office Name:</b>	KINGSTON DISTRICT OFFICE 401				
<b>Gen Region Code:</b>	04				
<b>Gen Region Office Name:</b>	EASTERN REGION				
<b>NAICS Code:</b>	325610				
<b>NAICS Desc:</b>	SOAP AND CLEANING COMPOUND MANUFACTURING				
<b>Waste Code:</b>	312				
<b>Waste Class:</b>	PATHOLOGICAL WASTES				
<b>Waste Char:</b>	P				
<b>Waste Charac Desc:</b>	PATHOLOGICAL				
<b>Count Manifests:</b>	3				
<b>Sum Received Qty:</b>	11				
<b>Gen District:</b>	301				
<b>Gen District Office Name:</b>	TORONTO DISTRICT OFFICE 301				
<b>Gen Region Code:</b>	03				
<b>Gen Region Office Name:</b>	CENTRAL REGION				
<b>NAICS Code:</b>	622111				
<b>NAICS Desc:</b>	GENERAL (EXCEPT PAEDIATRIC) HOSPITALS				
<b>Waste Code:</b>	312				
<b>Waste Class:</b>	PATHOLOGICAL WASTES				
<b>Waste Char:</b>	P				
<b>Waste Charac Desc:</b>	PATHOLOGICAL				

<i>Map Key</i>	<i>Number of Records</i>	<i>Direction/ Distance (m)</i>	<i>Elev/Diff (m)</i>	<i>Site</i>	<i>DB</i>
<b>Count Manifests:</b>	1				
<b>Sum Received Qty:</b>	49.5				
<b>Gen District:</b>	402				
<b>Gen District Office Name:</b>	OTTAWA DISTRICT OFFICE 402				
<b>Gen Region Code:</b>	04				
<b>Gen Region Office Name:</b>	EASTERN REGION				
<b>NAICS Code:</b>	622310				
<b>NAICS Desc:</b>	SPECIALTY (EXCEPT PSYCHIATRIC AND SUBSTANCE ABUSE) HOSPITALS				
<b>Waste Code:</b>	312				
<b>Waste Class:</b>	PATHOLOGICAL WASTES				
<b>Waste Char:</b>	P				
<b>Waste Charac Desc:</b>	PATHOLOGICAL				
<b>Count Manifests:</b>	9				
<b>Sum Received Qty:</b>	575.96				
<b>Gen District:</b>	402				
<b>Gen District Office Name:</b>	OTTAWA DISTRICT OFFICE 402				
<b>Gen Region Code:</b>	04				
<b>Gen Region Office Name:</b>	EASTERN REGION				
<b>NAICS Code:</b>	812910				
<b>NAICS Desc:</b>	PET CARE (EXCEPT VETERINARY) SERVICES				
<b>Waste Code:</b>	312				
<b>Waste Class:</b>	PATHOLOGICAL WASTES				
<b>Waste Char:</b>	P				
<b>Waste Charac Desc:</b>	PATHOLOGICAL				
<b>Count Manifests:</b>	2				
<b>Sum Received Qty:</b>	6.9				
<b>Gen District:</b>	402				
<b>Gen District Office Name:</b>	OTTAWA DISTRICT OFFICE 402				
<b>Gen Region Code:</b>	04				
<b>Gen Region Office Name:</b>	EASTERN REGION				
<b>NAICS Code:</b>	445110				
<b>NAICS Desc:</b>	SUPERMARKETS AND OTHER GROCERY (EXCEPT CONVENIENCE) STORES				
<b>Waste Code:</b>	331				
<b>Waste Class:</b>	WASTE COMPRESSED GASES				
<b>Waste Char:</b>	L				
<b>Waste Charac Desc:</b>	LIQUID INDUSTRIAL WASTE				
<b>Count Manifests:</b>	1				
<b>Sum Received Qty:</b>	3				
<b>Gen District:</b>	403				
<b>Gen District Office Name:</b>	CORNWALL AREA OFFICE 403				
<b>Gen Region Code:</b>	04				
<b>Gen Region Office Name:</b>	EASTERN REGION				
<b>NAICS Code:</b>	448140				
<b>NAICS Desc:</b>	FAMILY CLOTHING STORES				
<b>Waste Code:</b>	331				
<b>Waste Class:</b>	WASTE COMPRESSED GASES				
<b>Waste Char:</b>	I				
<b>Waste Charac Desc:</b>	IGNITABLE				
<b>Count Manifests:</b>	7				
<b>Sum Received Qty:</b>	82				
<b>Gen District:</b>	401				
<b>Gen District Office Name:</b>	KINGSTON DISTRICT OFFICE 401				
<b>Gen Region Code:</b>	04				
<b>Gen Region Office Name:</b>	EASTERN REGION				
<b>NAICS Code:</b>	448199				
<b>NAICS Desc:</b>	ALL OTHER CLOTHING STORES				
<b>Waste Code:</b>	331				
<b>Waste Class:</b>	WASTE COMPRESSED GASES				
<b>Waste Char:</b>	L				
<b>Waste Charac Desc:</b>	LIQUID INDUSTRIAL WASTE				
<b>Count Manifests:</b>	14				

<i>Map Key</i>	<i>Number of Records</i>	<i>Direction/ Distance (m)</i>	<i>Elev/Diff (m)</i>	<i>Site</i>	<i>DB</i>
<b>Sum Received Qty:</b>		72			
<b>Gen District:</b>		501			
<b>Gen District Office Name:</b>		SUDBURY DISTRICT OFFICE 501			
<b>Gen Region Code:</b>		06			
<b>Gen Region Office Name:</b>		NORTHERN REGION			
<b>NAICS Code:</b>		448199			
<b>NAICS Desc:</b>		ALL OTHER CLOTHING STORES			
<b>Waste Code:</b>		331			
<b>Waste Class:</b>		WASTE COMPRESSED GASES			
<b>Waste Char:</b>		L			
<b>Waste Charac Desc:</b>		LIQUID INDUSTRIAL WASTE			
<b>Count Manifests:</b>		2			
<b>Sum Received Qty:</b>		4			
<b>Gen District:</b>		502			
<b>Gen District Office Name:</b>		TIMMINS DISTRICT OFFICE 502			
<b>Gen Region Code:</b>		06			
<b>Gen Region Office Name:</b>		NORTHERN REGION			
<b>NAICS Code:</b>		448199			
<b>NAICS Desc:</b>		ALL OTHER CLOTHING STORES			
<b>Waste Code:</b>		331			
<b>Waste Class:</b>		WASTE COMPRESSED GASES			
<b>Waste Char:</b>		I			
<b>Waste Charac Desc:</b>		IGNITABLE			
<b>Count Manifests:</b>		10			
<b>Sum Received Qty:</b>		111			
<b>Gen District:</b>		504			
<b>Gen District Office Name:</b>		NORTH BAY AREA OFFIC0 504			
<b>Gen Region Code:</b>		06			
<b>Gen Region Office Name:</b>		NORTHERN REGION			
<b>NAICS Code:</b>		448199			
<b>NAICS Desc:</b>		ALL OTHER CLOTHING STORES			
<b>Waste Code:</b>		331			
<b>Waste Class:</b>		WASTE COMPRESSED GASES			
<b>Waste Char:</b>		L			
<b>Waste Charac Desc:</b>		LIQUID INDUSTRIAL WASTE			
<b>Count Manifests:</b>		3			
<b>Sum Received Qty:</b>		11			
<b>Gen District:</b>		401			
<b>Gen District Office Name:</b>		KINGSTON DISTRICT OFFICE 401			
<b>Gen Region Code:</b>		04			
<b>Gen Region Office Name:</b>		EASTERN REGION			
<b>NAICS Code:</b>		621510			
<b>NAICS Desc:</b>		MEDICAL AND DIAGNOSTIC LABORATORIES			
<b>Waste Code:</b>		212			
<b>Waste Class:</b>		ALIPHATIC SOLVENTS			
<b>Waste Char:</b>		B			
<b>Waste Charac Desc:</b>		HAZARDOUS WASTE CHEMICAL			
<b>Count Manifests:</b>		21			
<b>Sum Received Qty:</b>		2124			
<b>Gen District:</b>		402			
<b>Gen District Office Name:</b>		OTTAWA DISTRICT OFFICE 402			
<b>Gen Region Code:</b>		04			
<b>Gen Region Office Name:</b>		EASTERN REGION			
<b>NAICS Code:</b>		488190			
<b>NAICS Desc:</b>		OTHER SUPPORT ACTIVITIES FOR AIR TRANSPORTATION			
<b>Waste Code:</b>		312			
<b>Waste Class:</b>		PATHOLOGICAL WASTES			
<b>Waste Char:</b>		P			
<b>Waste Charac Desc:</b>		PATHOLOGICAL			
<b>Count Manifests:</b>		3			
<b>Sum Received Qty:</b>		150.58			

<i>Map Key</i>	<i>Number of Records</i>	<i>Direction/ Distance (m)</i>	<i>Elev/Diff (m)</i>	<i>Site</i>	<i>DB</i>
<b>Gen District:</b>		401			
<b>Gen District Office Name:</b>		KINGSTON DISTRICT OFFICE 401			
<b>Gen Region Code:</b>		04			
<b>Gen Region Office Name:</b>		EASTERN REGION			
<b>NAICS Code:</b>		541380			
<b>NAICS Desc:</b>		TESTING LABORATORIES			
<b>Waste Code:</b>		312			
<b>Waste Class:</b>		PATHOLOGICAL WASTES			
<b>Waste Char:</b>		P			
<b>Waste Charac Desc:</b>		PATHOLOGICAL			
<b>Count Manifests:</b>		11			
<b>Sum Received Qty:</b>		194.52			
<b>Gen District:</b>		402			
<b>Gen District Office Name:</b>		OTTAWA DISTRICT OFFICE 402			
<b>Gen Region Code:</b>		04			
<b>Gen Region Office Name:</b>		EASTERN REGION			
<b>NAICS Code:</b>		911240			
<b>NAICS Desc:</b>					
<b>Waste Code:</b>		112			
<b>Waste Class:</b>		ACID WASTE - HEAVY METALS			
<b>Waste Char:</b>		C			
<b>Waste Charac Desc:</b>		CORROSIVE			
<b>Count Manifests:</b>		1			
<b>Sum Received Qty:</b>		249			
<b>Gen District:</b>		504			
<b>Gen District Office Name:</b>		NORTH BAY AREA OFFIC0 504			
<b>Gen Region Code:</b>		06			
<b>Gen Region Office Name:</b>		NORTHERN REGION			
<b>NAICS Code:</b>		448199			
<b>NAICS Desc:</b>		ALL OTHER CLOTHING STORES			
<b>Waste Code:</b>		145			
<b>Waste Class:</b>		PAINT/PIGMENT/COATING RESIDUES			
<b>Waste Char:</b>		L			
<b>Waste Charac Desc:</b>		LIQUID INDUSTRIAL WASTE			
<b>Count Manifests:</b>		2			
<b>Sum Received Qty:</b>		65			
<b>Gen District:</b>		402			
<b>Gen District Office Name:</b>		OTTAWA DISTRICT OFFICE 402			
<b>Gen Region Code:</b>		04			
<b>Gen Region Office Name:</b>		EASTERN REGION			
<b>NAICS Code:</b>		452999			
<b>NAICS Desc:</b>		ALL OTHER MISCELLANEOUS GENERAL MERCHANDISE STORES			
<b>Waste Code:</b>		148			
<b>Waste Class:</b>		INORGANIC LABORATORY CHEMICALS			
<b>Waste Char:</b>		A			
<b>Waste Charac Desc:</b>		ACUTELY HAZARDOUS WASTE CHEM.			
<b>Count Manifests:</b>		13			
<b>Sum Received Qty:</b>		92			
<b>Gen District:</b>		402			
<b>Gen District Office Name:</b>		OTTAWA DISTRICT OFFICE 402			
<b>Gen Region Code:</b>		04			
<b>Gen Region Office Name:</b>		EASTERN REGION			
<b>NAICS Code:</b>		444110			
<b>NAICS Desc:</b>		HOME CENTRES			
<b>Waste Code:</b>		221			
<b>Waste Class:</b>		LIGHT FUELS			
<b>Waste Char:</b>		I			
<b>Waste Charac Desc:</b>		IGNITABLE			
<b>Count Manifests:</b>		4			
<b>Sum Received Qty:</b>		355			

<i>Map Key</i>	<i>Number of Records</i>	<i>Direction/ Distance (m)</i>	<i>Elev/Diff (m)</i>	<i>Site</i>	<i>DB</i>
<b>Gen District:</b>		304			
<b>Gen District Office Name:</b>		PETERBOROUGH DISTRICT OFFICE 304			
<b>Gen Region Code:</b>		04			
<b>Gen Region Office Name:</b>		EASTERN REGION			
<b>NAICS Code:</b>		445110			
<b>NAICS Desc:</b>		SUPERMARKETS AND OTHER GROCERY (EXCEPT CONVENIENCE) STORES			
<b>Waste Code:</b>		263			
<b>Waste Class:</b>		ORGANIC LABORATORY CHEMICALS			
<b>Waste Char:</b>		A			
<b>Waste Charac Desc:</b>		ACUTELY HAZARDOUS WASTE CHEM.			
<b>Count Manifests:</b>		1			
<b>Sum Received Qty:</b>		7			
<b>Gen District:</b>		403			
<b>Gen District Office Name:</b>		CORNWALL AREA OFFICE 403			
<b>Gen Region Code:</b>		04			
<b>Gen Region Office Name:</b>		EASTERN REGION			
<b>NAICS Code:</b>		445110			
<b>NAICS Desc:</b>		SUPERMARKETS AND OTHER GROCERY (EXCEPT CONVENIENCE) STORES			
<b>Waste Code:</b>		263			
<b>Waste Class:</b>		ORGANIC LABORATORY CHEMICALS			
<b>Waste Char:</b>		A			
<b>Waste Charac Desc:</b>		ACUTELY HAZARDOUS WASTE CHEM.			
<b>Count Manifests:</b>		1			
<b>Sum Received Qty:</b>		15			
<b>Gen District:</b>		403			
<b>Gen District Office Name:</b>		CORNWALL AREA OFFICE 403			
<b>Gen Region Code:</b>		04			
<b>Gen Region Office Name:</b>		EASTERN REGION			
<b>NAICS Code:</b>		445110			
<b>NAICS Desc:</b>		SUPERMARKETS AND OTHER GROCERY (EXCEPT CONVENIENCE) STORES			
<b>Waste Code:</b>		263			
<b>Waste Class:</b>		ORGANIC LABORATORY CHEMICALS			
<b>Waste Char:</b>		L			
<b>Waste Charac Desc:</b>		LIQUID INDUSTRIAL WASTE			
<b>Count Manifests:</b>		2			
<b>Sum Received Qty:</b>		13			
<b>Gen District:</b>		805			
<b>Gen District Office Name:</b>		QUEBEC			
<b>Gen Region Code:</b>		04			
<b>Gen Region Office Name:</b>		EASTERN REGION			
<b>NAICS Code:</b>		445110			
<b>NAICS Desc:</b>		SUPERMARKETS AND OTHER GROCERY (EXCEPT CONVENIENCE) STORES			
<b>Waste Code:</b>		263			
<b>Waste Class:</b>		ORGANIC LABORATORY CHEMICALS			
<b>Waste Char:</b>		A			
<b>Waste Charac Desc:</b>		ACUTELY HAZARDOUS WASTE CHEM.			
<b>Count Manifests:</b>		8			
<b>Sum Received Qty:</b>		96			
<b>Gen District:</b>		501			
<b>Gen District Office Name:</b>		SUDBURY DISTRICT OFFICE 501			
<b>Gen Region Code:</b>		06			
<b>Gen Region Office Name:</b>		NORTHERN REGION			
<b>NAICS Code:</b>		445110			
<b>NAICS Desc:</b>		SUPERMARKETS AND OTHER GROCERY (EXCEPT CONVENIENCE) STORES			
<b>Waste Code:</b>		263			
<b>Waste Class:</b>		ORGANIC LABORATORY CHEMICALS			
<b>Waste Char:</b>		L			
<b>Waste Charac Desc:</b>		LIQUID INDUSTRIAL WASTE			
<b>Count Manifests:</b>		3			
<b>Sum Received Qty:</b>		21			
<b>Gen District:</b>		402			

<i>Map Key</i>	<i>Number of Records</i>	<i>Direction/ Distance (m)</i>	<i>Elev/Diff (m)</i>	<i>Site</i>	<i>DB</i>
<b>Gen District Office Name:</b>		OTTAWA DISTRICT OFFICE 402			
<b>Gen Region Code:</b>		04			
<b>Gen Region Office Name:</b>		EASTERN REGION			
<b>NAICS Code:</b>		541710			
<b>NAICS Desc:</b>		RESEARCH AND DEVELOPMENT IN THE PHYSICAL, ENGINEERING AND LIFE SCIENCES			
<b>Waste Code:</b>		312			
<b>Waste Class:</b>		PATHOLOGICAL WASTES			
<b>Waste Char:</b>		P			
<b>Waste Charac Desc:</b>		PATHOLOGICAL			
<b>Count Manifests:</b>		21			
<b>Sum Received Qty:</b>		780.33			
<b>Gen District:</b>		402			
<b>Gen District Office Name:</b>		OTTAWA DISTRICT OFFICE 402			
<b>Gen Region Code:</b>		04			
<b>Gen Region Office Name:</b>		EASTERN REGION			
<b>NAICS Code:</b>		562990			
<b>NAICS Desc:</b>		ALL OTHER WASTE MANAGEMENT SERVICES			
<b>Waste Code:</b>		312			
<b>Waste Class:</b>		PATHOLOGICAL WASTES			
<b>Waste Char:</b>		P			
<b>Waste Charac Desc:</b>		PATHOLOGICAL			
<b>Count Manifests:</b>		2			
<b>Sum Received Qty:</b>		189.1			
<b>Gen District:</b>		202			
<b>Gen District Office Name:</b>		GUELPH DISTRICT OFFICE 202			
<b>Gen Region Code:</b>		02			
<b>Gen Region Office Name:</b>		WEST-CENTRAL REGION			
<b>NAICS Code:</b>		326193			
<b>NAICS Desc:</b>		MOTOR VEHICLE PLASTIC PARTS MANUFACTURING			
<b>Waste Code:</b>		331			
<b>Waste Class:</b>		WASTE COMPRESSED GASES			
<b>Waste Char:</b>		I			
<b>Waste Charac Desc:</b>		IGNITABLE			
<b>Count Manifests:</b>		1			
<b>Sum Received Qty:</b>		160			
<b>Gen District:</b>		805			
<b>Gen District Office Name:</b>		QUEBEC			
<b>Gen Region Code:</b>		04			
<b>Gen Region Office Name:</b>		EASTERN REGION			
<b>NAICS Code:</b>		452999			
<b>NAICS Desc:</b>		ALL OTHER MISCELLANEOUS GENERAL MERCHANDISE STORES			
<b>Waste Code:</b>		145			
<b>Waste Class:</b>		PAINT/PIGMENT/COATING RESIDUES			
<b>Waste Char:</b>		L			
<b>Waste Charac Desc:</b>		LIQUID INDUSTRIAL WASTE			
<b>Count Manifests:</b>		2			
<b>Sum Received Qty:</b>		23			
<b>Gen District:</b>		503			
<b>Gen District Office Name:</b>		SAULT STE. MARIE AREA OFFICE 503			
<b>Gen Region Code:</b>		06			
<b>Gen Region Office Name:</b>		NORTHERN REGION			
<b>NAICS Code:</b>		444110			
<b>NAICS Desc:</b>		HOME CENTRES			
<b>Waste Code:</b>		146			
<b>Waste Class:</b>		OTHER SPECIFIED INORGANICS			
<b>Waste Char:</b>		T			
<b>Waste Charac Desc:</b>		LEACHATE TOXIC			
<b>Count Manifests:</b>		5			
<b>Sum Received Qty:</b>		54			
<b>Gen District:</b>		304			
<b>Gen District Office Name:</b>		PETERBOROUGH DISTRICT OFFICE 304			

<i>Map Key</i>	<i>Number of Records</i>	<i>Direction/ Distance (m)</i>	<i>Elev/Diff (m)</i>	<i>Site</i>	<i>DB</i>
<b>Gen Region Code:</b>		04			
<b>Gen Region Office Name:</b>		EASTERN REGION			
<b>NAICS Code:</b>		448199			
<b>NAICS Desc:</b>		ALL OTHER CLOTHING STORES			
<b>Waste Code:</b>		146			
<b>Waste Class:</b>		OTHER SPECIFIED INORGANICS			
<b>Waste Char:</b>		T			
<b>Waste Charac Desc:</b>		LEACHATE TOXIC			
<b>Count Manifests:</b>		1			
<b>Sum Received Qty:</b>		15			
<b>Gen District:</b>		402			
<b>Gen District Office Name:</b>		OTTAWA DISTRICT OFFICE 402			
<b>Gen Region Code:</b>		04			
<b>Gen Region Office Name:</b>		EASTERN REGION			
<b>NAICS Code:</b>		448199			
<b>NAICS Desc:</b>		ALL OTHER CLOTHING STORES			
<b>Waste Code:</b>		146			
<b>Waste Class:</b>		OTHER SPECIFIED INORGANICS			
<b>Waste Char:</b>		T			
<b>Waste Charac Desc:</b>		LEACHATE TOXIC			
<b>Count Manifests:</b>		8			
<b>Sum Received Qty:</b>		64			
<b>Gen District:</b>		403			
<b>Gen District Office Name:</b>		CORNWALL AREA OFFICE 403			
<b>Gen Region Code:</b>		04			
<b>Gen Region Office Name:</b>		EASTERN REGION			
<b>NAICS Code:</b>		541940			
<b>NAICS Desc:</b>		VETERINARY SERVICES			
<b>Waste Code:</b>		261			
<b>Waste Class:</b>		PHARMACEUTICALS			
<b>Waste Char:</b>		A			
<b>Waste Charac Desc:</b>		ACUTELY HAZARDOUS WASTE CHEM.			
<b>Count Manifests:</b>		4			
<b>Sum Received Qty:</b>		35.9			
<b>Gen District:</b>		501			
<b>Gen District Office Name:</b>		SUDBURY DISTRICT OFFICE 501			
<b>Gen Region Code:</b>		06			
<b>Gen Region Office Name:</b>		NORTHERN REGION			
<b>NAICS Code:</b>		541380			
<b>NAICS Desc:</b>		TESTING LABORATORIES			
<b>Waste Code:</b>		148			
<b>Waste Class:</b>		INORGANIC LABORATORY CHEMICALS			
<b>Waste Char:</b>		C			
<b>Waste Charac Desc:</b>		CORROSIVE			
<b>Count Manifests:</b>		2			
<b>Sum Received Qty:</b>		2			
<b>Gen District:</b>		403			
<b>Gen District Office Name:</b>		CORNWALL AREA OFFICE 403			
<b>Gen Region Code:</b>		04			
<b>Gen Region Office Name:</b>		EASTERN REGION			
<b>NAICS Code:</b>		448140			
<b>NAICS Desc:</b>		FAMILY CLOTHING STORES			
<b>Waste Code:</b>		252			
<b>Waste Class:</b>		WASTE OILS & LUBRICANTS			
<b>Waste Char:</b>		L			
<b>Waste Charac Desc:</b>		LIQUID INDUSTRIAL WASTE			
<b>Count Manifests:</b>		1			
<b>Sum Received Qty:</b>		2			
<b>Gen District:</b>		401			
<b>Gen District Office Name:</b>		KINGSTON DISTRICT OFFICE 401			
<b>Gen Region Code:</b>		04			

<i>Map Key</i>	<i>Number of Records</i>	<i>Direction/ Distance (m)</i>	<i>Elev/Diff (m)</i>	<i>Site</i>	<i>DB</i>
<b>Gen Region Office Name:</b>		EASTERN REGION			
<b>NAICS Code:</b>		448199			
<b>NAICS Desc:</b>		ALL OTHER CLOTHING STORES			
<b>Waste Code:</b>		252			
<b>Waste Class:</b>		WASTE OILS & LUBRICANTS			
<b>Waste Char:</b>		L			
<b>Waste Charac Desc:</b>		LIQUID INDUSTRIAL WASTE			
<b>Count Manifests:</b>		2			
<b>Sum Received Qty:</b>		7			
<b>Gen District:</b>		501			
<b>Gen District Office Name:</b>		SUDBURY DISTRICT OFFICE 501			
<b>Gen Region Code:</b>		06			
<b>Gen Region Office Name:</b>		NORTHERN REGION			
<b>NAICS Code:</b>		621510			
<b>NAICS Desc:</b>		MEDICAL AND DIAGNOSTIC LABORATORIES			
<b>Waste Code:</b>		263			
<b>Waste Class:</b>		ORGANIC LABORATORY CHEMICALS			
<b>Waste Char:</b>		L			
<b>Waste Charac Desc:</b>		LIQUID INDUSTRIAL WASTE			
<b>Count Manifests:</b>		2			
<b>Sum Received Qty:</b>		2			
<b>Gen District:</b>		401			
<b>Gen District Office Name:</b>		KINGSTON DISTRICT OFFICE 401			
<b>Gen Region Code:</b>		04			
<b>Gen Region Office Name:</b>		EASTERN REGION			
<b>NAICS Code:</b>		541940			
<b>NAICS Desc:</b>		VETERINARY SERVICES			
<b>Waste Code:</b>		264			
<b>Waste Class:</b>		PHOTOPROCESSING WASTES			
<b>Waste Char:</b>		L			
<b>Waste Charac Desc:</b>		LIQUID INDUSTRIAL WASTE			
<b>Count Manifests:</b>		1			
<b>Sum Received Qty:</b>		17.04			
<b>Gen District:</b>		401			
<b>Gen District Office Name:</b>		KINGSTON DISTRICT OFFICE 401			
<b>Gen Region Code:</b>		04			
<b>Gen Region Office Name:</b>		EASTERN REGION			
<b>NAICS Code:</b>		541940			
<b>NAICS Desc:</b>		VETERINARY SERVICES			
<b>Waste Code:</b>		264			
<b>Waste Class:</b>		PHOTOPROCESSING WASTES			
<b>Waste Char:</b>		T			
<b>Waste Charac Desc:</b>		LEACHATE TOXIC			
<b>Count Manifests:</b>		1			
<b>Sum Received Qty:</b>		17.54			
<b>Gen District:</b>		402			
<b>Gen District Office Name:</b>		OTTAWA DISTRICT OFFICE 402			
<b>Gen Region Code:</b>		04			
<b>Gen Region Office Name:</b>		EASTERN REGION			
<b>NAICS Code:</b>		621110			
<b>NAICS Desc:</b>		OFFICES OF PHYSICIANS			
<b>Waste Code:</b>		312			
<b>Waste Class:</b>		PATHOLOGICAL WASTES			
<b>Waste Char:</b>		P			
<b>Waste Charac Desc:</b>		PATHOLOGICAL			
<b>Count Manifests:</b>		285			
<b>Sum Received Qty:</b>		5398.24			
<b>Gen District:</b>		401			
<b>Gen District Office Name:</b>		KINGSTON DISTRICT OFFICE 401			
<b>Gen Region Code:</b>		04			
<b>Gen Region Office Name:</b>		EASTERN REGION			



<i>Map Key</i>	<i>Number of Records</i>	<i>Direction/ Distance (m)</i>	<i>Elev/Diff (m)</i>	<i>Site</i>	<i>DB</i>
<b>NAICS Code:</b>		448199			
<b>NAICS Desc:</b>		ALL OTHER CLOTHING STORES			
<b>Waste Code:</b>		122			
<b>Waste Class:</b>		ALKALINE WASTES - OTHER METALS			
<b>Waste Char:</b>		C			
<b>Waste Charac Desc:</b>		CORROSIVE			
<b>Count Manifests:</b>		2			
<b>Sum Received Qty:</b>		19			
<b>Gen District:</b>		501			
<b>Gen District Office Name:</b>		SUDBURY DISTRICT OFFICE 501			
<b>Gen Region Code:</b>		06			
<b>Gen Region Office Name:</b>		NORTHERN REGION			
<b>NAICS Code:</b>		448199			
<b>NAICS Desc:</b>		ALL OTHER CLOTHING STORES			
<b>Waste Code:</b>		122			
<b>Waste Class:</b>		ALKALINE WASTES - OTHER METALS			
<b>Waste Char:</b>		C			
<b>Waste Charac Desc:</b>		CORROSIVE			
<b>Count Manifests:</b>		4			
<b>Sum Received Qty:</b>		24			
<b>Gen District:</b>		502			
<b>Gen District Office Name:</b>		TIMMINS DISTRICT OFFICE 502			
<b>Gen Region Code:</b>		06			
<b>Gen Region Office Name:</b>		NORTHERN REGION			
<b>NAICS Code:</b>		622111			
<b>NAICS Desc:</b>		GENERAL (EXCEPT PAEDIATRIC) HOSPITALS			
<b>Waste Code:</b>		146			
<b>Waste Class:</b>		OTHER SPECIFIED INORGANICS			
<b>Waste Char:</b>		T			
<b>Waste Charac Desc:</b>		LEACHATE TOXIC			
<b>Count Manifests:</b>		1			
<b>Sum Received Qty:</b>		4			
<b>Gen District:</b>		402			
<b>Gen District Office Name:</b>		OTTAWA DISTRICT OFFICE 402			
<b>Gen Region Code:</b>		04			
<b>Gen Region Office Name:</b>		EASTERN REGION			
<b>NAICS Code:</b>		452112			
<b>NAICS Desc:</b>					
<b>Waste Code:</b>		145			
<b>Waste Class:</b>		PAINT/PIGMENT/COATING RESIDUES			
<b>Waste Char:</b>		L			
<b>Waste Charac Desc:</b>		LIQUID INDUSTRIAL WASTE			
<b>Count Manifests:</b>		1			
<b>Sum Received Qty:</b>		6			
<b>Gen District:</b>		402			
<b>Gen District Office Name:</b>		OTTAWA DISTRICT OFFICE 402			
<b>Gen Region Code:</b>		04			
<b>Gen Region Office Name:</b>		EASTERN REGION			
<b>NAICS Code:</b>		452112			
<b>NAICS Desc:</b>					
<b>Waste Code:</b>		212			
<b>Waste Class:</b>		ALIPHATIC SOLVENTS			
<b>Waste Char:</b>		I			
<b>Waste Charac Desc:</b>		IGNITABLE			
<b>Count Manifests:</b>		4			
<b>Sum Received Qty:</b>		62			
<b>Gen District:</b>		402			
<b>Gen District Office Name:</b>		OTTAWA DISTRICT OFFICE 402			
<b>Gen Region Code:</b>		04			
<b>Gen Region Office Name:</b>		EASTERN REGION			
<b>NAICS Code:</b>		562210			

<i>Map Key</i>	<i>Number of Records</i>	<i>Direction/ Distance (m)</i>	<i>Elev/Diff (m)</i>	<i>Site</i>	<i>DB</i>
<b>NAICS Desc:</b>		WASTE TREATMENT AND DISPOSAL			
<b>Waste Code:</b>		264			
<b>Waste Class:</b>		PHOTOPROCESSING WASTES			
<b>Waste Char:</b>		T			
<b>Waste Charac Desc:</b>		LEACHATE TOXIC			
<b>Count Manifests:</b>		4			
<b>Sum Received Qty:</b>		96.68			
<b>Gen District:</b>		401			
<b>Gen District Office Name:</b>		KINGSTON DISTRICT OFFICE 401			
<b>Gen Region Code:</b>		04			
<b>Gen Region Office Name:</b>		EASTERN REGION			
<b>NAICS Code:</b>		621510			
<b>NAICS Desc:</b>		MEDICAL AND DIAGNOSTIC LABORATORIES			
<b>Waste Code:</b>		312			
<b>Waste Class:</b>		PATHOLOGICAL WASTES			
<b>Waste Char:</b>		P			
<b>Waste Charac Desc:</b>		PATHOLOGICAL			
<b>Count Manifests:</b>		19			
<b>Sum Received Qty:</b>		615.72			
<b>Gen District:</b>		402			
<b>Gen District Office Name:</b>		OTTAWA DISTRICT OFFICE 402			
<b>Gen Region Code:</b>		04			
<b>Gen Region Office Name:</b>		EASTERN REGION			
<b>NAICS Code:</b>		621210			
<b>NAICS Desc:</b>		OFFICES OF DENTISTS			
<b>Waste Code:</b>		148			
<b>Waste Class:</b>		INORGANIC LABORATORY CHEMICALS			
<b>Waste Char:</b>		C			
<b>Waste Charac Desc:</b>		CORROSIVE			
<b>Count Manifests:</b>		3			
<b>Sum Received Qty:</b>		19.3			
<b>Gen District:</b>		402			
<b>Gen District Office Name:</b>		OTTAWA DISTRICT OFFICE 402			
<b>Gen Region Code:</b>		04			
<b>Gen Region Office Name:</b>		EASTERN REGION			
<b>NAICS Code:</b>		621510			
<b>NAICS Desc:</b>		MEDICAL AND DIAGNOSTIC LABORATORIES			
<b>Waste Code:</b>		148			
<b>Waste Class:</b>		INORGANIC LABORATORY CHEMICALS			
<b>Waste Char:</b>		C			
<b>Waste Charac Desc:</b>		CORROSIVE			
<b>Count Manifests:</b>		2			
<b>Sum Received Qty:</b>		73.34			
<b>Gen District:</b>		501			
<b>Gen District Office Name:</b>		SUDBURY DISTRICT OFFICE 501			
<b>Gen Region Code:</b>		06			
<b>Gen Region Office Name:</b>		NORTHERN REGION			
<b>NAICS Code:</b>		621510			
<b>NAICS Desc:</b>		MEDICAL AND DIAGNOSTIC LABORATORIES			
<b>Waste Code:</b>		148			
<b>Waste Class:</b>		INORGANIC LABORATORY CHEMICALS			
<b>Waste Char:</b>		C			
<b>Waste Charac Desc:</b>		CORROSIVE			
<b>Count Manifests:</b>		2			
<b>Sum Received Qty:</b>		9			
<b>Gen District:</b>		503			
<b>Gen District Office Name:</b>		SAULT STE. MARIE AREA OFFICE 503			
<b>Gen Region Code:</b>		06			
<b>Gen Region Office Name:</b>		NORTHERN REGION			
<b>NAICS Code:</b>		444110			
<b>NAICS Desc:</b>		HOME CENTRES			

<i>Map Key</i>	<i>Number of Records</i>	<i>Direction/ Distance (m)</i>	<i>Elev/Diff (m)</i>	<i>Site</i>	<i>DB</i>
<b>Waste Code:</b>		242			
<b>Waste Class:</b>		HALOGENATED PESTICIDES			
<b>Waste Char:</b>		T			
<b>Waste Charac Desc:</b>		LEACHATE TOXIC			
<b>Count Manifests:</b>		1			
<b>Sum Received Qty:</b>		1			
<b>Gen District:</b>		402			
<b>Gen District Office Name:</b>		OTTAWA DISTRICT OFFICE 402			
<b>Gen Region Code:</b>		04			
<b>Gen Region Office Name:</b>		EASTERN REGION			
<b>NAICS Code:</b>		622111			
<b>NAICS Desc:</b>		GENERAL (EXCEPT PAEDIATRIC) HOSPITALS			
<b>Waste Code:</b>		261			
<b>Waste Class:</b>		PHARMACEUTICALS			
<b>Waste Char:</b>		A			
<b>Waste Charac Desc:</b>		ACUTELY HAZARDOUS WASTE CHEM.			
<b>Count Manifests:</b>		305			
<b>Sum Received Qty:</b>		18399.04			
<b>Gen District:</b>		402			
<b>Gen District Office Name:</b>		OTTAWA DISTRICT OFFICE 402			
<b>Gen Region Code:</b>		04			
<b>Gen Region Office Name:</b>		EASTERN REGION			
<b>NAICS Code:</b>		445110			
<b>NAICS Desc:</b>		SUPERMARKETS AND OTHER GROCERY (EXCEPT CONVENIENCE) STORES			
<b>Waste Code:</b>		269			
<b>Waste Class:</b>		NON-HALOGENATED PESTICIDES			
<b>Waste Char:</b>		T			
<b>Waste Charac Desc:</b>		LEACHATE TOXIC			
<b>Count Manifests:</b>		2			
<b>Sum Received Qty:</b>		2			
<b>Gen District:</b>		401			
<b>Gen District Office Name:</b>		KINGSTON DISTRICT OFFICE 401			
<b>Gen Region Code:</b>		04			
<b>Gen Region Office Name:</b>		EASTERN REGION			
<b>NAICS Code:</b>		448199			
<b>NAICS Desc:</b>		ALL OTHER CLOTHING STORES			
<b>Waste Code:</b>		269			
<b>Waste Class:</b>		NON-HALOGENATED PESTICIDES			
<b>Waste Char:</b>		T			
<b>Waste Charac Desc:</b>		LEACHATE TOXIC			
<b>Count Manifests:</b>		5			
<b>Sum Received Qty:</b>		14			
<b>Gen District:</b>		402			
<b>Gen District Office Name:</b>		OTTAWA DISTRICT OFFICE 402			
<b>Gen Region Code:</b>		04			
<b>Gen Region Office Name:</b>		EASTERN REGION			
<b>NAICS Code:</b>		448199			
<b>NAICS Desc:</b>		ALL OTHER CLOTHING STORES			
<b>Waste Code:</b>		269			
<b>Waste Class:</b>		NON-HALOGENATED PESTICIDES			
<b>Waste Char:</b>		T			
<b>Waste Charac Desc:</b>		LEACHATE TOXIC			
<b>Count Manifests:</b>		18			
<b>Sum Received Qty:</b>		100			
<b>Gen District:</b>		402			
<b>Gen District Office Name:</b>		OTTAWA DISTRICT OFFICE 402			
<b>Gen Region Code:</b>		04			
<b>Gen Region Office Name:</b>		EASTERN REGION			
<b>NAICS Code:</b>		621510			
<b>NAICS Desc:</b>		MEDICAL AND DIAGNOSTIC LABORATORIES			
<b>Waste Code:</b>		312			

<i>Map Key</i>	<i>Number of Records</i>	<i>Direction/ Distance (m)</i>	<i>Elev/Diff (m)</i>	<i>Site</i>	<i>DB</i>
<b>Waste Class:</b>		PATHOLOGICAL WASTES			
<b>Waste Char:</b>		P			
<b>Waste Charac Desc:</b>		PATHOLOGICAL			
<b>Count Manifests:</b>		282			
<b>Sum Received Qty:</b>		66518.35			
<b>Gen District:</b>		401			
<b>Gen District Office Name:</b>		KINGSTON DISTRICT OFFICE 401			
<b>Gen Region Code:</b>		04			
<b>Gen Region Office Name:</b>		EASTERN REGION			
<b>NAICS Code:</b>		621990			
<b>NAICS Desc:</b>		ALL OTHER AMBULATORY HEALTH CARE SERVICES			
<b>Waste Code:</b>		312			
<b>Waste Class:</b>		PATHOLOGICAL WASTES			
<b>Waste Char:</b>		P			
<b>Waste Charac Desc:</b>		PATHOLOGICAL			
<b>Count Manifests:</b>		71			
<b>Sum Received Qty:</b>		54245.25			
<b>Gen District:</b>		403			
<b>Gen District Office Name:</b>		CORNWALL AREA OFFICE 403			
<b>Gen Region Code:</b>		04			
<b>Gen Region Office Name:</b>		EASTERN REGION			
<b>NAICS Code:</b>		621990			
<b>NAICS Desc:</b>		ALL OTHER AMBULATORY HEALTH CARE SERVICES			
<b>Waste Code:</b>		312			
<b>Waste Class:</b>		PATHOLOGICAL WASTES			
<b>Waste Char:</b>		P			
<b>Waste Charac Desc:</b>		PATHOLOGICAL			
<b>Count Manifests:</b>		132			
<b>Sum Received Qty:</b>		16704.99			
<b>Gen District:</b>		403			
<b>Gen District Office Name:</b>		CORNWALL AREA OFFICE 403			
<b>Gen Region Code:</b>		04			
<b>Gen Region Office Name:</b>		EASTERN REGION			
<b>NAICS Code:</b>		622111			
<b>NAICS Desc:</b>		GENERAL (EXCEPT PAEDIATRIC) HOSPITALS			
<b>Waste Code:</b>		312			
<b>Waste Class:</b>		PATHOLOGICAL WASTES			
<b>Waste Char:</b>		P			
<b>Waste Charac Desc:</b>		PATHOLOGICAL			
<b>Count Manifests:</b>		15			
<b>Sum Received Qty:</b>		2243.3			
<b>Gen District:</b>		305			
<b>Gen District Office Name:</b>		HALTON-PEEL DISTRICT OFFICE 305			
<b>Gen Region Code:</b>		03			
<b>Gen Region Office Name:</b>		CENTRAL REGION			
<b>NAICS Code:</b>		622111			
<b>NAICS Desc:</b>		GENERAL (EXCEPT PAEDIATRIC) HOSPITALS			
<b>Waste Code:</b>		148			
<b>Waste Class:</b>		INORGANIC LABORATORY CHEMICALS			
<b>Waste Char:</b>		A			
<b>Waste Charac Desc:</b>		ACUTELY HAZARDOUS WASTE CHEM.			
<b>Count Manifests:</b>		1			
<b>Sum Received Qty:</b>		8			
<b>Gen District:</b>		401			
<b>Gen District Office Name:</b>		KINGSTON DISTRICT OFFICE 401			
<b>Gen Region Code:</b>		04			
<b>Gen Region Office Name:</b>		EASTERN REGION			
<b>NAICS Code:</b>		446110			
<b>NAICS Desc:</b>					
<b>Waste Code:</b>		261			
<b>Waste Class:</b>		PHARMACEUTICALS			

<i>Map Key</i>	<i>Number of Records</i>	<i>Direction/ Distance (m)</i>	<i>Elev/Diff (m)</i>	<i>Site</i>	<i>DB</i>
<b>Waste Char:</b>		A			
<b>Waste Charac Desc:</b>		ACUTELY HAZARDOUS WASTE CHEM.			
<b>Count Manifests:</b>		22			
<b>Sum Received Qty:</b>		1901.88			
<b>Gen District:</b>		403			
<b>Gen District Office Name:</b>		CORNWALL AREA OFFICE 403			
<b>Gen Region Code:</b>		04			
<b>Gen Region Office Name:</b>		EASTERN REGION			
<b>NAICS Code:</b>		446110			
<b>NAICS Desc:</b>					
<b>Waste Code:</b>		261			
<b>Waste Class:</b>		PHARMACEUTICALS			
<b>Waste Char:</b>		A			
<b>Waste Charac Desc:</b>		ACUTELY HAZARDOUS WASTE CHEM.			
<b>Count Manifests:</b>		44			
<b>Sum Received Qty:</b>		977.99			
<b>Gen District:</b>		402			
<b>Gen District Office Name:</b>		OTTAWA DISTRICT OFFICE 402			
<b>Gen Region Code:</b>		04			
<b>Gen Region Office Name:</b>		EASTERN REGION			
<b>NAICS Code:</b>		912120			
<b>NAICS Desc:</b>					
<b>Waste Code:</b>		261			
<b>Waste Class:</b>		PHARMACEUTICALS			
<b>Waste Char:</b>		A			
<b>Waste Charac Desc:</b>		ACUTELY HAZARDOUS WASTE CHEM.			
<b>Count Manifests:</b>		1			
<b>Sum Received Qty:</b>		13.5			
<b>Gen District:</b>		403			
<b>Gen District Office Name:</b>		CORNWALL AREA OFFICE 403			
<b>Gen Region Code:</b>		04			
<b>Gen Region Office Name:</b>		EASTERN REGION			
<b>NAICS Code:</b>		446110			
<b>NAICS Desc:</b>					
<b>Waste Code:</b>		263			
<b>Waste Class:</b>		ORGANIC LABORATORY CHEMICALS			
<b>Waste Char:</b>		I			
<b>Waste Charac Desc:</b>		IGNITABLE			
<b>Count Manifests:</b>		1			
<b>Sum Received Qty:</b>		5			
<b>Gen District:</b>		401			
<b>Gen District Office Name:</b>		KINGSTON DISTRICT OFFICE 401			
<b>Gen Region Code:</b>		04			
<b>Gen Region Office Name:</b>		EASTERN REGION			
<b>NAICS Code:</b>		325190			
<b>NAICS Desc:</b>		OTHER BASIC ORGANIC CHEMICAL MANUFACTURING			
<b>Waste Code:</b>		312			
<b>Waste Class:</b>		PATHOLOGICAL WASTES			
<b>Waste Char:</b>		P			
<b>Waste Charac Desc:</b>		PATHOLOGICAL			
<b>Count Manifests:</b>		1			
<b>Sum Received Qty:</b>		1.8			
<b>Gen District:</b>		401			
<b>Gen District Office Name:</b>		KINGSTON DISTRICT OFFICE 401			
<b>Gen Region Code:</b>		04			
<b>Gen Region Office Name:</b>		EASTERN REGION			
<b>NAICS Code:</b>		325220			
<b>NAICS Desc:</b>		ARTIFICIAL AND SYNTHETIC FIBRES AND FILAMENTS MANUFACTURING			
<b>Waste Code:</b>		312			
<b>Waste Class:</b>		PATHOLOGICAL WASTES			
<b>Waste Char:</b>		P			

<i>Map Key</i>	<i>Number of Records</i>	<i>Direction/ Distance (m)</i>	<i>Elev/Diff (m)</i>	<i>Site</i>	<i>DB</i>
<b>Waste Charac Desc:</b>		PATHOLOGICAL			
<b>Count Manifests:</b>		2			
<b>Sum Received Qty:</b>		2.8			
<b>Gen District:</b>		403			
<b>Gen District Office Name:</b>		CORNWALL AREA OFFICE 403			
<b>Gen Region Code:</b>		04			
<b>Gen Region Office Name:</b>		EASTERN REGION			
<b>NAICS Code:</b>		621150			
<b>NAICS Desc:</b>					
<b>Waste Code:</b>		312			
<b>Waste Class:</b>		PATHOLOGICAL WASTES			
<b>Waste Char:</b>		P			
<b>Waste Charac Desc:</b>		PATHOLOGICAL			
<b>Count Manifests:</b>		39			
<b>Sum Received Qty:</b>		7391.59			
<b>Gen District:</b>		202			
<b>Gen District Office Name:</b>		GUELPH DISTRICT OFFICE 202			
<b>Gen Region Code:</b>		02			
<b>Gen Region Office Name:</b>		WEST-CENTRAL REGION			
<b>NAICS Code:</b>		623999			
<b>NAICS Desc:</b>					
<b>Waste Code:</b>		312			
<b>Waste Class:</b>		PATHOLOGICAL WASTES			
<b>Waste Char:</b>		P			
<b>Waste Charac Desc:</b>		PATHOLOGICAL			
<b>Count Manifests:</b>		1			
<b>Sum Received Qty:</b>		22.64			
<b>Gen District:</b>		401			
<b>Gen District Office Name:</b>		KINGSTON DISTRICT OFFICE 401			
<b>Gen Region Code:</b>		04			
<b>Gen Region Office Name:</b>		EASTERN REGION			
<b>NAICS Code:</b>		444110			
<b>NAICS Desc:</b>		HOME CENTRES			
<b>Waste Code:</b>		331			
<b>Waste Class:</b>		WASTE COMPRESSED GASES			
<b>Waste Char:</b>		I			
<b>Waste Charac Desc:</b>		IGNITABLE			
<b>Count Manifests:</b>		6			
<b>Sum Received Qty:</b>		192			
<b>Gen District:</b>		401			
<b>Gen District Office Name:</b>		KINGSTON DISTRICT OFFICE 401			
<b>Gen Region Code:</b>		04			
<b>Gen Region Office Name:</b>		EASTERN REGION			
<b>NAICS Code:</b>		444110			
<b>NAICS Desc:</b>		HOME CENTRES			
<b>Waste Code:</b>		331			
<b>Waste Class:</b>		WASTE COMPRESSED GASES			
<b>Waste Char:</b>		L			
<b>Waste Charac Desc:</b>		LIQUID INDUSTRIAL WASTE			
<b>Count Manifests:</b>		3			
<b>Sum Received Qty:</b>		142			
<b>Gen District:</b>		402			
<b>Gen District Office Name:</b>		OTTAWA DISTRICT OFFICE 402			
<b>Gen Region Code:</b>		04			
<b>Gen Region Office Name:</b>		EASTERN REGION			
<b>NAICS Code:</b>		445110			
<b>NAICS Desc:</b>		SUPERMARKETS AND OTHER GROCERY (EXCEPT CONVENIENCE) STORES			
<b>Waste Code:</b>		331			
<b>Waste Class:</b>		WASTE COMPRESSED GASES			
<b>Waste Char:</b>		I			
<b>Waste Charac Desc:</b>		IGNITABLE			

<i>Map Key</i>	<i>Number of Records</i>	<i>Direction/ Distance (m)</i>	<i>Elev/Diff (m)</i>	<i>Site</i>	<i>DB</i>
<b>Count Manifests:</b>			75		
<b>Sum Received Qty:</b>			362		
<b>Gen District:</b>			403		
<b>Gen District Office Name:</b>			CORNWALL AREA OFFICE 403		
<b>Gen Region Code:</b>			04		
<b>Gen Region Office Name:</b>			EASTERN REGION		
<b>NAICS Code:</b>			448140		
<b>NAICS Desc:</b>			FAMILY CLOTHING STORES		
<b>Waste Code:</b>			331		
<b>Waste Class:</b>			WASTE COMPRESSED GASES		
<b>Waste Char:</b>			L		
<b>Waste Charac Desc:</b>			LIQUID INDUSTRIAL WASTE		
<b>Count Manifests:</b>			5		
<b>Sum Received Qty:</b>			21		
<b>Gen District:</b>			402		
<b>Gen District Office Name:</b>			OTTAWA DISTRICT OFFICE 402		
<b>Gen Region Code:</b>			04		
<b>Gen Region Office Name:</b>			EASTERN REGION		
<b>NAICS Code:</b>			444110		
<b>NAICS Desc:</b>			HOME CENTRES		
<b>Waste Code:</b>			148		
<b>Waste Class:</b>			INORGANIC LABORATORY CHEMICALS		
<b>Waste Char:</b>			A		
<b>Waste Charac Desc:</b>			ACUTELY HAZARDOUS WASTE CHEM.		
<b>Count Manifests:</b>			45		
<b>Sum Received Qty:</b>			1147		
<b>Gen District:</b>			501		
<b>Gen District Office Name:</b>			SUDBURY DISTRICT OFFICE 501		
<b>Gen Region Code:</b>			06		
<b>Gen Region Office Name:</b>			NORTHERN REGION		
<b>NAICS Code:</b>			444110		
<b>NAICS Desc:</b>			HOME CENTRES		
<b>Waste Code:</b>			148		
<b>Waste Class:</b>			INORGANIC LABORATORY CHEMICALS		
<b>Waste Char:</b>			A		
<b>Waste Charac Desc:</b>			ACUTELY HAZARDOUS WASTE CHEM.		
<b>Count Manifests:</b>			3		
<b>Sum Received Qty:</b>			10		
<b>Gen District:</b>			501		
<b>Gen District Office Name:</b>			SUDBURY DISTRICT OFFICE 501		
<b>Gen Region Code:</b>			06		
<b>Gen Region Office Name:</b>			NORTHERN REGION		
<b>NAICS Code:</b>			445110		
<b>NAICS Desc:</b>			SUPERMARKETS AND OTHER GROCERY (EXCEPT CONVENIENCE) STORES		
<b>Waste Code:</b>			148		
<b>Waste Class:</b>			INORGANIC LABORATORY CHEMICALS		
<b>Waste Char:</b>			A		
<b>Waste Charac Desc:</b>			ACUTELY HAZARDOUS WASTE CHEM.		
<b>Count Manifests:</b>			1		
<b>Sum Received Qty:</b>			28		
<b>Gen District:</b>			304		
<b>Gen District Office Name:</b>			PETERBOROUGH DISTRICT OFFICE 304		
<b>Gen Region Code:</b>			04		
<b>Gen Region Office Name:</b>			EASTERN REGION		
<b>NAICS Code:</b>			448199		
<b>NAICS Desc:</b>			ALL OTHER CLOTHING STORES		
<b>Waste Code:</b>			148		
<b>Waste Class:</b>			INORGANIC LABORATORY CHEMICALS		
<b>Waste Char:</b>			A		
<b>Waste Charac Desc:</b>			ACUTELY HAZARDOUS WASTE CHEM.		
<b>Count Manifests:</b>			4		

<i>Map Key</i>	<i>Number of Records</i>	<i>Direction/ Distance (m)</i>	<i>Elev/Diff (m)</i>	<i>Site</i>	<i>DB</i>
<b>Sum Received Qty:</b>			17		
<b>Gen District:</b>			402		
<b>Gen District Office Name:</b>			OTTAWA DISTRICT OFFICE 402		
<b>Gen Region Code:</b>			04		
<b>Gen Region Office Name:</b>			EASTERN REGION		
<b>NAICS Code:</b>			452110		
<b>NAICS Desc:</b>			DEPARTMENT STORES		
<b>Waste Code:</b>			148		
<b>Waste Class:</b>			INORGANIC LABORATORY CHEMICALS		
<b>Waste Char:</b>			C		
<b>Waste Charac Desc:</b>			CORROSIVE		
<b>Count Manifests:</b>			4		
<b>Sum Received Qty:</b>			8		
<b>Gen District:</b>			403		
<b>Gen District Office Name:</b>			CORNWALL AREA OFFICE 403		
<b>Gen Region Code:</b>			04		
<b>Gen Region Office Name:</b>			EASTERN REGION		
<b>NAICS Code:</b>			621620		
<b>NAICS Desc:</b>					
<b>Waste Code:</b>			148		
<b>Waste Class:</b>			INORGANIC LABORATORY CHEMICALS		
<b>Waste Char:</b>			B		
<b>Waste Charac Desc:</b>			HAZARDOUS WASTE CHEMICAL		
<b>Count Manifests:</b>			1		
<b>Sum Received Qty:</b>			1.38		
<b>Gen District:</b>			402		
<b>Gen District Office Name:</b>			OTTAWA DISTRICT OFFICE 402		
<b>Gen Region Code:</b>			04		
<b>Gen Region Office Name:</b>			EASTERN REGION		
<b>NAICS Code:</b>			621494		
<b>NAICS Desc:</b>					
<b>Waste Code:</b>			261		
<b>Waste Class:</b>			PHARMACEUTICALS		
<b>Waste Char:</b>			A		
<b>Waste Charac Desc:</b>			ACUTELY HAZARDOUS WASTE CHEM.		
<b>Count Manifests:</b>			43		
<b>Sum Received Qty:</b>			698.12		
<b>Gen District:</b>			403		
<b>Gen District Office Name:</b>			CORNWALL AREA OFFICE 403		
<b>Gen Region Code:</b>			04		
<b>Gen Region Office Name:</b>			EASTERN REGION		
<b>NAICS Code:</b>			414510		
<b>NAICS Desc:</b>			PHARMACEUTICALS AND PHARMACY SUPPLIES WHOLESALER-DISTRIBUTORS		
<b>Waste Code:</b>			312		
<b>Waste Class:</b>			PATHOLOGICAL WASTES		
<b>Waste Char:</b>			P		
<b>Waste Charac Desc:</b>			PATHOLOGICAL		
<b>Count Manifests:</b>			2		
<b>Sum Received Qty:</b>			19.22		
<b>Gen District:</b>			402		
<b>Gen District Office Name:</b>			OTTAWA DISTRICT OFFICE 402		
<b>Gen Region Code:</b>			04		
<b>Gen Region Office Name:</b>			EASTERN REGION		
<b>NAICS Code:</b>			325410		
<b>NAICS Desc:</b>			PHARMACEUTICAL AND MEDICINE MANUFACTURING		
<b>Waste Code:</b>			261		
<b>Waste Class:</b>			PHARMACEUTICALS		
<b>Waste Char:</b>			A		
<b>Waste Charac Desc:</b>			ACUTELY HAZARDOUS WASTE CHEM.		
<b>Count Manifests:</b>			6		
<b>Sum Received Qty:</b>			33		



<i>Map Key</i>	<i>Number of Records</i>	<i>Direction/ Distance (m)</i>	<i>Elev/Diff (m)</i>	<i>Site</i>	<i>DB</i>
<b>Gen District:</b>		402			
<b>Gen District Office Name:</b>		OTTAWA DISTRICT OFFICE 402			
<b>Gen Region Code:</b>		04			
<b>Gen Region Office Name:</b>		EASTERN REGION			
<b>NAICS Code:</b>		623310			
<b>NAICS Desc:</b>					
<b>Waste Code:</b>		312			
<b>Waste Class:</b>		PATHOLOGICAL WASTES			
<b>Waste Char:</b>		P			
<b>Waste Charac Desc:</b>		PATHOLOGICAL			
<b>Count Manifests:</b>		2			
<b>Sum Received Qty:</b>		182.95			
<b>Gen District:</b>		304			
<b>Gen District Office Name:</b>		PETERBOROUGH DISTRICT OFFICE 304			
<b>Gen Region Code:</b>		04			
<b>Gen Region Office Name:</b>		EASTERN REGION			
<b>NAICS Code:</b>		448199			
<b>NAICS Desc:</b>		ALL OTHER CLOTHING STORES			
<b>Waste Code:</b>		331			
<b>Waste Class:</b>		WASTE COMPRESSED GASES			
<b>Waste Char:</b>		L			
<b>Waste Charac Desc:</b>		LIQUID INDUSTRIAL WASTE			
<b>Count Manifests:</b>		3			
<b>Sum Received Qty:</b>		17			
<b>Gen District:</b>		502			
<b>Gen District Office Name:</b>		TIMMINS DISTRICT OFFICE 502			
<b>Gen Region Code:</b>		06			
<b>Gen Region Office Name:</b>		NORTHERN REGION			
<b>NAICS Code:</b>		448199			
<b>NAICS Desc:</b>		ALL OTHER CLOTHING STORES			
<b>Waste Code:</b>		331			
<b>Waste Class:</b>		WASTE COMPRESSED GASES			
<b>Waste Char:</b>		L			
<b>Waste Charac Desc:</b>		LIQUID INDUSTRIAL WASTE			
<b>Count Manifests:</b>		4			
<b>Sum Received Qty:</b>		14			
<b>Gen District:</b>		401			
<b>Gen District Office Name:</b>		KINGSTON DISTRICT OFFICE 401			
<b>Gen Region Code:</b>		04			
<b>Gen Region Office Name:</b>		EASTERN REGION			
<b>NAICS Code:</b>		451130			
<b>NAICS Desc:</b>		SEWING, NEEDLEWORK AND PIECE GOODS STORES			
<b>Waste Code:</b>		331			
<b>Waste Class:</b>		WASTE COMPRESSED GASES			
<b>Waste Char:</b>		I			
<b>Waste Charac Desc:</b>		IGNITABLE			
<b>Count Manifests:</b>		6			
<b>Sum Received Qty:</b>		71			
<b>Gen District:</b>		403			
<b>Gen District Office Name:</b>		CORNWALL AREA OFFICE 403			
<b>Gen Region Code:</b>		04			
<b>Gen Region Office Name:</b>		EASTERN REGION			
<b>NAICS Code:</b>		451130			
<b>NAICS Desc:</b>		SEWING, NEEDLEWORK AND PIECE GOODS STORES			
<b>Waste Code:</b>		331			
<b>Waste Class:</b>		WASTE COMPRESSED GASES			
<b>Waste Char:</b>		I			
<b>Waste Charac Desc:</b>		IGNITABLE			
<b>Count Manifests:</b>		2			
<b>Sum Received Qty:</b>		19			

<i>Map Key</i>	<i>Number of Records</i>	<i>Direction/ Distance (m)</i>	<i>Elev/Diff (m)</i>	<i>Site</i>	<i>DB</i>
<b>Gen District:</b>		402			
<b>Gen District Office Name:</b>		OTTAWA DISTRICT OFFICE 402			
<b>Gen Region Code:</b>		04			
<b>Gen Region Office Name:</b>		EASTERN REGION			
<b>NAICS Code:</b>		623110			
<b>NAICS Desc:</b>					
<b>Waste Code:</b>		261			
<b>Waste Class:</b>		PHARMACEUTICALS			
<b>Waste Char:</b>		A			
<b>Waste Charac Desc:</b>		ACUTELY HAZARDOUS WASTE CHEM.			
<b>Count Manifests:</b>		7			
<b>Sum Received Qty:</b>		104.16			
<b>Gen District:</b>		401			
<b>Gen District Office Name:</b>		KINGSTON DISTRICT OFFICE 401			
<b>Gen Region Code:</b>		04			
<b>Gen Region Office Name:</b>		EASTERN REGION			
<b>NAICS Code:</b>		445110			
<b>NAICS Desc:</b>		SUPERMARKETS AND OTHER GROCERY (EXCEPT CONVENIENCE) STORES			
<b>Waste Code:</b>		263			
<b>Waste Class:</b>		ORGANIC LABORATORY CHEMICALS			
<b>Waste Char:</b>		L			
<b>Waste Charac Desc:</b>		LIQUID INDUSTRIAL WASTE			
<b>Count Manifests:</b>		8			
<b>Sum Received Qty:</b>		322			
<b>Gen District:</b>		805			
<b>Gen District Office Name:</b>		QUEBEC			
<b>Gen Region Code:</b>		04			
<b>Gen Region Office Name:</b>		EASTERN REGION			
<b>NAICS Code:</b>		445110			
<b>NAICS Desc:</b>		SUPERMARKETS AND OTHER GROCERY (EXCEPT CONVENIENCE) STORES			
<b>Waste Code:</b>		263			
<b>Waste Class:</b>		ORGANIC LABORATORY CHEMICALS			
<b>Waste Char:</b>		L			
<b>Waste Charac Desc:</b>		LIQUID INDUSTRIAL WASTE			
<b>Count Manifests:</b>		7			
<b>Sum Received Qty:</b>		537			
<b>Gen District:</b>		403			
<b>Gen District Office Name:</b>		CORNWALL AREA OFFICE 403			
<b>Gen Region Code:</b>		04			
<b>Gen Region Office Name:</b>		EASTERN REGION			
<b>NAICS Code:</b>		448140			
<b>NAICS Desc:</b>		FAMILY CLOTHING STORES			
<b>Waste Code:</b>		263			
<b>Waste Class:</b>		ORGANIC LABORATORY CHEMICALS			
<b>Waste Char:</b>		A			
<b>Waste Charac Desc:</b>		ACUTELY HAZARDOUS WASTE CHEM.			
<b>Count Manifests:</b>		3			
<b>Sum Received Qty:</b>		177			
<b>Gen District:</b>		402			
<b>Gen District Office Name:</b>		OTTAWA DISTRICT OFFICE 402			
<b>Gen Region Code:</b>		04			
<b>Gen Region Office Name:</b>		EASTERN REGION			
<b>NAICS Code:</b>		445110			
<b>NAICS Desc:</b>		SUPERMARKETS AND OTHER GROCERY (EXCEPT CONVENIENCE) STORES			
<b>Waste Code:</b>		312			
<b>Waste Class:</b>		PATHOLOGICAL WASTES			
<b>Waste Char:</b>		P			
<b>Waste Charac Desc:</b>		PATHOLOGICAL			
<b>Count Manifests:</b>		2			
<b>Sum Received Qty:</b>		13.2			
<b>Gen District:</b>		402			

<i>Map Key</i>	<i>Number of Records</i>	<i>Direction/ Distance (m)</i>	<i>Elev/Diff (m)</i>	<i>Site</i>	<i>DB</i>
<b>Gen District Office Name:</b>		OTTAWA DISTRICT OFFICE 402			
<b>Gen Region Code:</b>		04			
<b>Gen Region Office Name:</b>		EASTERN REGION			
<b>NAICS Code:</b>		531310			
<b>NAICS Desc:</b>		REAL ESTATE PROPERTY MANAGERS			
<b>Waste Code:</b>		312			
<b>Waste Class:</b>		PATHOLOGICAL WASTES			
<b>Waste Char:</b>		P			
<b>Waste Charac Desc:</b>		PATHOLOGICAL			
<b>Count Manifests:</b>		3			
<b>Sum Received Qty:</b>		100.64			
<b>Gen District:</b>		502			
<b>Gen District Office Name:</b>		TIMMINS DISTRICT OFFICE 502			
<b>Gen Region Code:</b>		06			
<b>Gen Region Office Name:</b>		NORTHERN REGION			
<b>NAICS Code:</b>		448199			
<b>NAICS Desc:</b>		ALL OTHER CLOTHING STORES			
<b>Waste Code:</b>		112			
<b>Waste Class:</b>		ACID WASTE - HEAVY METALS			
<b>Waste Char:</b>		C			
<b>Waste Charac Desc:</b>		CORROSIVE			
<b>Count Manifests:</b>		3			
<b>Sum Received Qty:</b>		9			
<b>Gen District:</b>		403			
<b>Gen District Office Name:</b>		CORNWALL AREA OFFICE 403			
<b>Gen Region Code:</b>		04			
<b>Gen Region Office Name:</b>		EASTERN REGION			
<b>NAICS Code:</b>		448140			
<b>NAICS Desc:</b>		FAMILY CLOTHING STORES			
<b>Waste Code:</b>		261			
<b>Waste Class:</b>		PHARMACEUTICALS			
<b>Waste Char:</b>		A			
<b>Waste Charac Desc:</b>		ACUTELY HAZARDOUS WASTE CHEM.			
<b>Count Manifests:</b>		2			
<b>Sum Received Qty:</b>		2			
<b>Gen District:</b>		304			
<b>Gen District Office Name:</b>		PETERBOROUGH DISTRICT OFFICE 304			
<b>Gen Region Code:</b>		04			
<b>Gen Region Office Name:</b>		EASTERN REGION			
<b>NAICS Code:</b>		448199			
<b>NAICS Desc:</b>		ALL OTHER CLOTHING STORES			
<b>Waste Code:</b>		261			
<b>Waste Class:</b>		PHARMACEUTICALS			
<b>Waste Char:</b>		A			
<b>Waste Charac Desc:</b>		ACUTELY HAZARDOUS WASTE CHEM.			
<b>Count Manifests:</b>		1			
<b>Sum Received Qty:</b>		1			
<b>Gen District:</b>		401			
<b>Gen District Office Name:</b>		KINGSTON DISTRICT OFFICE 401			
<b>Gen Region Code:</b>		04			
<b>Gen Region Office Name:</b>		EASTERN REGION			
<b>NAICS Code:</b>		448199			
<b>NAICS Desc:</b>		ALL OTHER CLOTHING STORES			
<b>Waste Code:</b>		261			
<b>Waste Class:</b>		PHARMACEUTICALS			
<b>Waste Char:</b>		A			
<b>Waste Charac Desc:</b>		ACUTELY HAZARDOUS WASTE CHEM.			
<b>Count Manifests:</b>		5			
<b>Sum Received Qty:</b>		5			
<b>Gen District:</b>		403			
<b>Gen District Office Name:</b>		CORNWALL AREA OFFICE 403			

<i>Map Key</i>	<i>Number of Records</i>	<i>Direction/ Distance (m)</i>	<i>Elev/Diff (m)</i>	<i>Site</i>	<i>DB</i>
<b>Gen Region Code:</b>		04			
<b>Gen Region Office Name:</b>		EASTERN REGION			
<b>NAICS Code:</b>		311515			
<b>NAICS Desc:</b>		BUTTER, CHEESE, AND DRY AND CONDENSED DAIRY PRODUCT MANUFACTURING, BUTTER, CHEESE, AND DRY AND CONDENSED DAIRY PRODUCTS MANUFACTURING			
<b>Waste Code:</b>		312			
<b>Waste Class:</b>		PATHOLOGICAL WASTES			
<b>Waste Char:</b>		P			
<b>Waste Charac Desc:</b>		PATHOLOGICAL			
<b>Count Manifests:</b>		4			
<b>Sum Received Qty:</b>		61.94			
<b>Gen District:</b>		402			
<b>Gen District Office Name:</b>		OTTAWA DISTRICT OFFICE 402			
<b>Gen Region Code:</b>		04			
<b>Gen Region Office Name:</b>		EASTERN REGION			
<b>NAICS Code:</b>		314990			
<b>NAICS Desc:</b>		ALL OTHER TEXTILE PRODUCT MILLS			
<b>Waste Code:</b>		312			
<b>Waste Class:</b>		PATHOLOGICAL WASTES			
<b>Waste Char:</b>		P			
<b>Waste Charac Desc:</b>		PATHOLOGICAL			
<b>Count Manifests:</b>		1			
<b>Sum Received Qty:</b>		1.74			
<b>Gen District:</b>		402			
<b>Gen District Office Name:</b>		OTTAWA DISTRICT OFFICE 402			
<b>Gen Region Code:</b>		04			
<b>Gen Region Office Name:</b>		EASTERN REGION			
<b>NAICS Code:</b>		911110			
<b>NAICS Desc:</b>					
<b>Waste Code:</b>		312			
<b>Waste Class:</b>		PATHOLOGICAL WASTES			
<b>Waste Char:</b>		P			
<b>Waste Charac Desc:</b>		PATHOLOGICAL			
<b>Count Manifests:</b>		2			
<b>Sum Received Qty:</b>		1567			
<b>Gen District:</b>		402			
<b>Gen District Office Name:</b>		OTTAWA DISTRICT OFFICE 402			
<b>Gen Region Code:</b>		04			
<b>Gen Region Office Name:</b>		EASTERN REGION			
<b>NAICS Code:</b>		913910			
<b>NAICS Desc:</b>					
<b>Waste Code:</b>		312			
<b>Waste Class:</b>		PATHOLOGICAL WASTES			
<b>Waste Char:</b>		P			
<b>Waste Charac Desc:</b>		PATHOLOGICAL			
<b>Count Manifests:</b>		23			
<b>Sum Received Qty:</b>		6762.39			
<b>Gen District:</b>		402			
<b>Gen District Office Name:</b>		OTTAWA DISTRICT OFFICE 402			
<b>Gen Region Code:</b>		04			
<b>Gen Region Office Name:</b>		EASTERN REGION			
<b>NAICS Code:</b>		452999			
<b>NAICS Desc:</b>		ALL OTHER MISCELLANEOUS GENERAL MERCHANDISE STORES			
<b>Waste Code:</b>		331			
<b>Waste Class:</b>		WASTE COMPRESSED GASES			
<b>Waste Char:</b>		I			
<b>Waste Charac Desc:</b>		IGNITABLE			
<b>Count Manifests:</b>		12			
<b>Sum Received Qty:</b>		157			
<b>Gen District:</b>		402			
<b>Gen District Office Name:</b>		OTTAWA DISTRICT OFFICE 402			

<i>Map Key</i>	<i>Number of Records</i>	<i>Direction/ Distance (m)</i>	<i>Elev/Diff (m)</i>	<i>Site</i>	<i>DB</i>
<b>Gen Region Code:</b>		04			
<b>Gen Region Office Name:</b>		EASTERN REGION			
<b>NAICS Code:</b>		453310			
<b>NAICS Desc:</b>		USED MERCHANDISE STORES			
<b>Waste Code:</b>		331			
<b>Waste Class:</b>		WASTE COMPRESSED GASES			
<b>Waste Char:</b>		I			
<b>Waste Charac Desc:</b>		IGNITABLE			
<b>Count Manifests:</b>		18			
<b>Sum Received Qty:</b>		168			
<b>Gen District:</b>		402			
<b>Gen District Office Name:</b>		OTTAWA DISTRICT OFFICE 402			
<b>Gen Region Code:</b>		04			
<b>Gen Region Office Name:</b>		EASTERN REGION			
<b>NAICS Code:</b>		444110			
<b>NAICS Desc:</b>		HOME CENTRES			
<b>Waste Code:</b>		212			
<b>Waste Class:</b>		ALIPHATIC SOLVENTS			
<b>Waste Char:</b>		I			
<b>Waste Charac Desc:</b>		IGNITABLE			
<b>Count Manifests:</b>		19			
<b>Sum Received Qty:</b>		3540			
<b>Gen District:</b>		403			
<b>Gen District Office Name:</b>		CORNWALL AREA OFFICE 403			
<b>Gen Region Code:</b>		04			
<b>Gen Region Office Name:</b>		EASTERN REGION			
<b>NAICS Code:</b>		444110			
<b>NAICS Desc:</b>		HOME CENTRES			
<b>Waste Code:</b>		212			
<b>Waste Class:</b>		ALIPHATIC SOLVENTS			
<b>Waste Char:</b>		I			
<b>Waste Charac Desc:</b>		IGNITABLE			
<b>Count Manifests:</b>		2			
<b>Sum Received Qty:</b>		97			
<b>Gen District:</b>		501			
<b>Gen District Office Name:</b>		SUDBURY DISTRICT OFFICE 501			
<b>Gen Region Code:</b>		06			
<b>Gen Region Office Name:</b>		NORTHERN REGION			
<b>NAICS Code:</b>		444110			
<b>NAICS Desc:</b>		HOME CENTRES			
<b>Waste Code:</b>		212			
<b>Waste Class:</b>		ALIPHATIC SOLVENTS			
<b>Waste Char:</b>		I			
<b>Waste Charac Desc:</b>		IGNITABLE			
<b>Count Manifests:</b>		1			
<b>Sum Received Qty:</b>		50			
<b>Gen District:</b>		304			
<b>Gen District Office Name:</b>		PETERBOROUGH DISTRICT OFFICE 304			
<b>Gen Region Code:</b>		04			
<b>Gen Region Office Name:</b>		EASTERN REGION			
<b>NAICS Code:</b>		448199			
<b>NAICS Desc:</b>		ALL OTHER CLOTHING STORES			
<b>Waste Code:</b>		212			
<b>Waste Class:</b>		ALIPHATIC SOLVENTS			
<b>Waste Char:</b>		I			
<b>Waste Charac Desc:</b>		IGNITABLE			
<b>Count Manifests:</b>		1			
<b>Sum Received Qty:</b>		1			
<b>Gen District:</b>		502			
<b>Gen District Office Name:</b>		TIMMINS DISTRICT OFFICE 502			
<b>Gen Region Code:</b>		06			

<i>Map Key</i>	<i>Number of Records</i>	<i>Direction/ Distance (m)</i>	<i>Elev/Diff (m)</i>	<i>Site</i>	<i>DB</i>
<b>Gen Region Office Name:</b>		NORTHERN REGION			
<b>NAICS Code:</b>		448199			
<b>NAICS Desc:</b>		ALL OTHER CLOTHING STORES			
<b>Waste Code:</b>		212			
<b>Waste Class:</b>		ALIPHATIC SOLVENTS			
<b>Waste Char:</b>		I			
<b>Waste Charac Desc:</b>		IGNITABLE			
<b>Count Manifests:</b>		7			
<b>Sum Received Qty:</b>		264			
<b>Gen District:</b>		501			
<b>Gen District Office Name:</b>		SUDBURY DISTRICT OFFICE 501			
<b>Gen Region Code:</b>		06			
<b>Gen Region Office Name:</b>		NORTHERN REGION			
<b>NAICS Code:</b>		541380			
<b>NAICS Desc:</b>		TESTING LABORATORIES			
<b>Waste Code:</b>		252			
<b>Waste Class:</b>		WASTE OILS & LUBRICANTS			
<b>Waste Char:</b>		L			
<b>Waste Charac Desc:</b>		LIQUID INDUSTRIAL WASTE			
<b>Count Manifests:</b>		1			
<b>Sum Received Qty:</b>		13			
<b>Gen District:</b>		805			
<b>Gen District Office Name:</b>		QUEBEC			
<b>Gen Region Code:</b>		04			
<b>Gen Region Office Name:</b>		EASTERN REGION			
<b>NAICS Code:</b>		452999			
<b>NAICS Desc:</b>		ALL OTHER MISCELLANEOUS GENERAL MERCHANDISE STORES			
<b>Waste Code:</b>		263			
<b>Waste Class:</b>		ORGANIC LABORATORY CHEMICALS			
<b>Waste Char:</b>		A			
<b>Waste Charac Desc:</b>		ACUTELY HAZARDOUS WASTE CHEM.			
<b>Count Manifests:</b>		1			
<b>Sum Received Qty:</b>		1			
<b>Gen District:</b>		805			
<b>Gen District Office Name:</b>		QUEBEC			
<b>Gen Region Code:</b>		04			
<b>Gen Region Office Name:</b>		EASTERN REGION			
<b>NAICS Code:</b>		452999			
<b>NAICS Desc:</b>		ALL OTHER MISCELLANEOUS GENERAL MERCHANDISE STORES			
<b>Waste Code:</b>		263			
<b>Waste Class:</b>		ORGANIC LABORATORY CHEMICALS			
<b>Waste Char:</b>		L			
<b>Waste Charac Desc:</b>		LIQUID INDUSTRIAL WASTE			
<b>Count Manifests:</b>		3			
<b>Sum Received Qty:</b>		129			
<b>Gen District:</b>		501			
<b>Gen District Office Name:</b>		SUDBURY DISTRICT OFFICE 501			
<b>Gen Region Code:</b>		06			
<b>Gen Region Office Name:</b>		NORTHERN REGION			
<b>NAICS Code:</b>		452999			
<b>NAICS Desc:</b>		ALL OTHER MISCELLANEOUS GENERAL MERCHANDISE STORES			
<b>Waste Code:</b>		263			
<b>Waste Class:</b>		ORGANIC LABORATORY CHEMICALS			
<b>Waste Char:</b>		I			
<b>Waste Charac Desc:</b>		IGNITABLE			
<b>Count Manifests:</b>		1			
<b>Sum Received Qty:</b>		4			
<b>Gen District:</b>		401			
<b>Gen District Office Name:</b>		KINGSTON DISTRICT OFFICE 401			
<b>Gen Region Code:</b>		04			
<b>Gen Region Office Name:</b>		EASTERN REGION			

<i>Map Key</i>	<i>Number of Records</i>	<i>Direction/ Distance (m)</i>	<i>Elev/Diff (m)</i>	<i>Site</i>	<i>DB</i>
<b>NAICS Code:</b>		541940			
<b>NAICS Desc:</b>		VETERINARY SERVICES			
<b>Waste Code:</b>		312			
<b>Waste Class:</b>		PATHOLOGICAL WASTES			
<b>Waste Char:</b>		P			
<b>Waste Charac Desc:</b>		PATHOLOGICAL			
<b>Count Manifests:</b>		15			
<b>Sum Received Qty:</b>		340.86			
<b>Gen District:</b>		501			
<b>Gen District Office Name:</b>		SUDBURY DISTRICT OFFICE 501			
<b>Gen Region Code:</b>		06			
<b>Gen Region Office Name:</b>		NORTHERN REGION			
<b>NAICS Code:</b>		444110			
<b>NAICS Desc:</b>		HOME CENTRES			
<b>Waste Code:</b>		331			
<b>Waste Class:</b>		WASTE COMPRESSED GASES			
<b>Waste Char:</b>		I			
<b>Waste Charac Desc:</b>		IGNITABLE			
<b>Count Manifests:</b>		3			
<b>Sum Received Qty:</b>		49			
<b>Gen District:</b>		503			
<b>Gen District Office Name:</b>		SAULT STE. MARIE AREA OFFICE 503			
<b>Gen Region Code:</b>		06			
<b>Gen Region Office Name:</b>		NORTHERN REGION			
<b>NAICS Code:</b>		444110			
<b>NAICS Desc:</b>		HOME CENTRES			
<b>Waste Code:</b>		331			
<b>Waste Class:</b>		WASTE COMPRESSED GASES			
<b>Waste Char:</b>		L			
<b>Waste Charac Desc:</b>		LIQUID INDUSTRIAL WASTE			
<b>Count Manifests:</b>		4			
<b>Sum Received Qty:</b>		76			
<b>Gen District:</b>		304			
<b>Gen District Office Name:</b>		PETERBOROUGH DISTRICT OFFICE 304			
<b>Gen Region Code:</b>		04			
<b>Gen Region Office Name:</b>		EASTERN REGION			
<b>NAICS Code:</b>		445110			
<b>NAICS Desc:</b>		SUPERMARKETS AND OTHER GROCERY (EXCEPT CONVENIENCE) STORES			
<b>Waste Code:</b>		331			
<b>Waste Class:</b>		WASTE COMPRESSED GASES			
<b>Waste Char:</b>		I			
<b>Waste Charac Desc:</b>		IGNITABLE			
<b>Count Manifests:</b>		1			
<b>Sum Received Qty:</b>		1			
<b>Gen District:</b>		403			
<b>Gen District Office Name:</b>		CORNWALL AREA OFFICE 403			
<b>Gen Region Code:</b>		04			
<b>Gen Region Office Name:</b>		EASTERN REGION			
<b>NAICS Code:</b>		445110			
<b>NAICS Desc:</b>		SUPERMARKETS AND OTHER GROCERY (EXCEPT CONVENIENCE) STORES			
<b>Waste Code:</b>		331			
<b>Waste Class:</b>		WASTE COMPRESSED GASES			
<b>Waste Char:</b>		I			
<b>Waste Charac Desc:</b>		IGNITABLE			
<b>Count Manifests:</b>		1			
<b>Sum Received Qty:</b>		3			
<b>Gen District:</b>		805			
<b>Gen District Office Name:</b>		QUEBEC			
<b>Gen Region Code:</b>		04			
<b>Gen Region Office Name:</b>		EASTERN REGION			
<b>NAICS Code:</b>		445110			

<i>Map Key</i>	<i>Number of Records</i>	<i>Direction/ Distance (m)</i>	<i>Elev/Diff (m)</i>	<i>Site</i>	<i>DB</i>
<b>NAICS Desc:</b>		SUPERMARKETS AND OTHER GROCERY (EXCEPT CONVENIENCE) STORES			
<b>Waste Code:</b>		331			
<b>Waste Class:</b>		WASTE COMPRESSED GASES			
<b>Waste Char:</b>		I			
<b>Waste Charac Desc:</b>		IGNITABLE			
<b>Count Manifests:</b>		8			
<b>Sum Received Qty:</b>		38			
<b>Gen District:</b>		503			
<b>Gen District Office Name:</b>		SAULT STE. MARIE AREA OFFICE 503			
<b>Gen Region Code:</b>		06			
<b>Gen Region Office Name:</b>		NORTHERN REGION			
<b>NAICS Code:</b>		448199			
<b>NAICS Desc:</b>		ALL OTHER CLOTHING STORES			
<b>Waste Code:</b>		331			
<b>Waste Class:</b>		WASTE COMPRESSED GASES			
<b>Waste Char:</b>		L			
<b>Waste Charac Desc:</b>		LIQUID INDUSTRIAL WASTE			
<b>Count Manifests:</b>		3			
<b>Sum Received Qty:</b>		7			
<b>Gen District:</b>		401			
<b>Gen District Office Name:</b>		KINGSTON DISTRICT OFFICE 401			
<b>Gen Region Code:</b>		04			
<b>Gen Region Office Name:</b>		EASTERN REGION			
<b>NAICS Code:</b>		451130			
<b>NAICS Desc:</b>		SEWING, NEEDLEWORK AND PIECE GOODS STORES			
<b>Waste Code:</b>		331			
<b>Waste Class:</b>		WASTE COMPRESSED GASES			
<b>Waste Char:</b>		L			
<b>Waste Charac Desc:</b>		LIQUID INDUSTRIAL WASTE			
<b>Count Manifests:</b>		1			
<b>Sum Received Qty:</b>		12			
<b>Gen District:</b>		501			
<b>Gen District Office Name:</b>		SUDBURY DISTRICT OFFICE 501			
<b>Gen Region Code:</b>		06			
<b>Gen Region Office Name:</b>		NORTHERN REGION			
<b>NAICS Code:</b>		448199			
<b>NAICS Desc:</b>		ALL OTHER CLOTHING STORES			
<b>Waste Code:</b>		146			
<b>Waste Class:</b>		OTHER SPECIFIED INORGANICS			
<b>Waste Char:</b>		T			
<b>Waste Charac Desc:</b>		LEACHATE TOXIC			
<b>Count Manifests:</b>		4			
<b>Sum Received Qty:</b>		43			
<b>Gen District:</b>		503			
<b>Gen District Office Name:</b>		SAULT STE. MARIE AREA OFFICE 503			
<b>Gen Region Code:</b>		06			
<b>Gen Region Office Name:</b>		NORTHERN REGION			
<b>NAICS Code:</b>		444110			
<b>NAICS Desc:</b>		HOME CENTRES			
<b>Waste Code:</b>		212			
<b>Waste Class:</b>		ALIPHATIC SOLVENTS			
<b>Waste Char:</b>		I			
<b>Waste Charac Desc:</b>		IGNITABLE			
<b>Count Manifests:</b>		3			
<b>Sum Received Qty:</b>		12			
<b>Gen District:</b>		402			
<b>Gen District Office Name:</b>		OTTAWA DISTRICT OFFICE 402			
<b>Gen Region Code:</b>		04			
<b>Gen Region Office Name:</b>		EASTERN REGION			
<b>NAICS Code:</b>		445110			
<b>NAICS Desc:</b>		SUPERMARKETS AND OTHER GROCERY (EXCEPT CONVENIENCE) STORES			



<i>Map Key</i>	<i>Number of Records</i>	<i>Direction/ Distance (m)</i>	<i>Elev/Diff (m)</i>	<i>Site</i>	<i>DB</i>
<b>Waste Code:</b>		212			
<b>Waste Class:</b>		ALIPHATIC SOLVENTS			
<b>Waste Char:</b>		I			
<b>Waste Charac Desc:</b>		IGNITABLE			
<b>Count Manifests:</b>		38			
<b>Sum Received Qty:</b>		337			
<b>Gen District:</b>		401			
<b>Gen District Office Name:</b>		KINGSTON DISTRICT OFFICE 401			
<b>Gen Region Code:</b>		04			
<b>Gen Region Office Name:</b>		EASTERN REGION			
<b>NAICS Code:</b>		451130			
<b>NAICS Desc:</b>		SEWING, NEEDLEWORK AND PIECE GOODS STORES			
<b>Waste Code:</b>		212			
<b>Waste Class:</b>		ALIPHATIC SOLVENTS			
<b>Waste Char:</b>		I			
<b>Waste Charac Desc:</b>		IGNITABLE			
<b>Count Manifests:</b>		5			
<b>Sum Received Qty:</b>		9			
<b>Gen District:</b>		501			
<b>Gen District Office Name:</b>		SUDBURY DISTRICT OFFICE 501			
<b>Gen Region Code:</b>		06			
<b>Gen Region Office Name:</b>		NORTHERN REGION			
<b>NAICS Code:</b>		451130			
<b>NAICS Desc:</b>		SEWING, NEEDLEWORK AND PIECE GOODS STORES			
<b>Waste Code:</b>		212			
<b>Waste Class:</b>		ALIPHATIC SOLVENTS			
<b>Waste Char:</b>		I			
<b>Waste Charac Desc:</b>		IGNITABLE			
<b>Count Manifests:</b>		2			
<b>Sum Received Qty:</b>		5			
<b>Gen District:</b>		402			
<b>Gen District Office Name:</b>		OTTAWA DISTRICT OFFICE 402			
<b>Gen Region Code:</b>		04			
<b>Gen Region Office Name:</b>		EASTERN REGION			
<b>NAICS Code:</b>		448199			
<b>NAICS Desc:</b>		ALL OTHER CLOTHING STORES			
<b>Waste Code:</b>		261			
<b>Waste Class:</b>		PHARMACEUTICALS			
<b>Waste Char:</b>		A			
<b>Waste Charac Desc:</b>		ACUTELY HAZARDOUS WASTE CHEM.			
<b>Count Manifests:</b>		11			
<b>Sum Received Qty:</b>		11			
<b>Gen District:</b>		402			
<b>Gen District Office Name:</b>		OTTAWA DISTRICT OFFICE 402			
<b>Gen Region Code:</b>		04			
<b>Gen Region Office Name:</b>		EASTERN REGION			
<b>NAICS Code:</b>		453310			
<b>NAICS Desc:</b>		USED MERCHANDISE STORES			
<b>Waste Code:</b>		261			
<b>Waste Class:</b>		PHARMACEUTICALS			
<b>Waste Char:</b>		L			
<b>Waste Charac Desc:</b>		LIQUID INDUSTRIAL WASTE			
<b>Count Manifests:</b>		5			
<b>Sum Received Qty:</b>		17			
<b>Gen District:</b>		401			
<b>Gen District Office Name:</b>		KINGSTON DISTRICT OFFICE 401			
<b>Gen Region Code:</b>		04			
<b>Gen Region Office Name:</b>		EASTERN REGION			
<b>NAICS Code:</b>		446199			
<b>NAICS Desc:</b>		ALL OTHER HEALTH AND PERSONAL CARE STORES			
<b>Waste Code:</b>		312			

<i>Map Key</i>	<i>Number of Records</i>	<i>Direction/ Distance (m)</i>	<i>Elev/Diff (m)</i>	<i>Site</i>	<i>DB</i>
<b>Waste Class:</b>		PATHOLOGICAL WASTES			
<b>Waste Char:</b>		P			
<b>Waste Charac Desc:</b>		PATHOLOGICAL			
<b>Count Manifests:</b>		24			
<b>Sum Received Qty:</b>		785.12			
<b>Gen District:</b>		502			
<b>Gen District Office Name:</b>		TIMMINS DISTRICT OFFICE 502			
<b>Gen Region Code:</b>		06			
<b>Gen Region Office Name:</b>		NORTHERN REGION			
<b>NAICS Code:</b>		451130			
<b>NAICS Desc:</b>		SEWING, NEEDLEWORK AND PIECE GOODS STORES			
<b>Waste Code:</b>		212			
<b>Waste Class:</b>		ALIPHATIC SOLVENTS			
<b>Waste Char:</b>		I			
<b>Waste Charac Desc:</b>		IGNITABLE			
<b>Count Manifests:</b>		1			
<b>Sum Received Qty:</b>		4			
<b>Gen District:</b>		504			
<b>Gen District Office Name:</b>		NORTH BAY AREA OFFIC0 504			
<b>Gen Region Code:</b>		06			
<b>Gen Region Office Name:</b>		NORTHERN REGION			
<b>NAICS Code:</b>		453999			
<b>NAICS Desc:</b>		ALL OTHER MISCELLANEOUS STORE RETAILERS (EXCEPT BEER AND WINE-MAKING SUPPLIES STORES)			
<b>Waste Code:</b>		212			
<b>Waste Class:</b>		ALIPHATIC SOLVENTS			
<b>Waste Char:</b>		I			
<b>Waste Charac Desc:</b>		IGNITABLE			
<b>Count Manifests:</b>		1			
<b>Sum Received Qty:</b>		1			
<b>Gen District:</b>		402			
<b>Gen District Office Name:</b>		OTTAWA DISTRICT OFFICE 402			
<b>Gen Region Code:</b>		04			
<b>Gen Region Office Name:</b>		EASTERN REGION			
<b>NAICS Code:</b>		453310			
<b>NAICS Desc:</b>		USED MERCHANDISE STORES			
<b>Waste Code:</b>		252			
<b>Waste Class:</b>		WASTE OILS & LUBRICANTS			
<b>Waste Char:</b>		L			
<b>Waste Charac Desc:</b>		LIQUID INDUSTRIAL WASTE			
<b>Count Manifests:</b>		2			
<b>Sum Received Qty:</b>		9			
<b>Gen District:</b>		402			
<b>Gen District Office Name:</b>		OTTAWA DISTRICT OFFICE 402			
<b>Gen Region Code:</b>		04			
<b>Gen Region Office Name:</b>		EASTERN REGION			
<b>NAICS Code:</b>		452999			
<b>NAICS Desc:</b>		ALL OTHER MISCELLANEOUS GENERAL MERCHANDISE STORES			
<b>Waste Code:</b>		262			
<b>Waste Class:</b>		DETERGENTS/SOAPS			
<b>Waste Char:</b>		L			
<b>Waste Charac Desc:</b>		LIQUID INDUSTRIAL WASTE			
<b>Count Manifests:</b>		4			
<b>Sum Received Qty:</b>		228			
<b>Gen District:</b>		401			
<b>Gen District Office Name:</b>		KINGSTON DISTRICT OFFICE 401			
<b>Gen Region Code:</b>		04			
<b>Gen Region Office Name:</b>		EASTERN REGION			
<b>NAICS Code:</b>		418990			
<b>NAICS Desc:</b>		ALL OTHER WHOLESALER-DISTRIBUTORS			
<b>Waste Code:</b>		264			
<b>Waste Class:</b>		PHOTOPROCESSING WASTES			

<i>Map Key</i>	<i>Number of Records</i>	<i>Direction/ Distance (m)</i>	<i>Elev/Diff (m)</i>	<i>Site</i>	<i>DB</i>
<b>Waste Char:</b>		T			
<b>Waste Charac Desc:</b>		LEACHATE TOXIC			
<b>Count Manifests:</b>		2			
<b>Sum Received Qty:</b>		237			
<b>Gen District:</b>		402			
<b>Gen District Office Name:</b>		OTTAWA DISTRICT OFFICE 402			
<b>Gen Region Code:</b>		04			
<b>Gen Region Office Name:</b>		EASTERN REGION			
<b>NAICS Code:</b>		541940			
<b>NAICS Desc:</b>		VETERINARY SERVICES			
<b>Waste Code:</b>		264			
<b>Waste Class:</b>		PHOTOPROCESSING WASTES			
<b>Waste Char:</b>		L			
<b>Waste Charac Desc:</b>		LIQUID INDUSTRIAL WASTE			
<b>Count Manifests:</b>		1			
<b>Sum Received Qty:</b>		4.98			
<b>Gen District:</b>		805			
<b>Gen District Office Name:</b>		QUEBEC			
<b>Gen Region Code:</b>		04			
<b>Gen Region Office Name:</b>		EASTERN REGION			
<b>NAICS Code:</b>		562110			
<b>NAICS Desc:</b>		WASTE COLLECTION			
<b>Waste Code:</b>		264			
<b>Waste Class:</b>		PHOTOPROCESSING WASTES			
<b>Waste Char:</b>		L			
<b>Waste Charac Desc:</b>		LIQUID INDUSTRIAL WASTE			
<b>Count Manifests:</b>		1			
<b>Sum Received Qty:</b>		38			
<b>Gen District:</b>		401			
<b>Gen District Office Name:</b>		KINGSTON DISTRICT OFFICE 401			
<b>Gen Region Code:</b>		04			
<b>Gen Region Office Name:</b>		EASTERN REGION			
<b>NAICS Code:</b>		611110			
<b>NAICS Desc:</b>		ELEMENTARY AND SECONDARY SCHOOLS			
<b>Waste Code:</b>		312			
<b>Waste Class:</b>		PATHOLOGICAL WASTES			
<b>Waste Char:</b>		P			
<b>Waste Charac Desc:</b>		PATHOLOGICAL			
<b>Count Manifests:</b>		41			
<b>Sum Received Qty:</b>		30704.06			
<b>Gen District:</b>		402			
<b>Gen District Office Name:</b>		OTTAWA DISTRICT OFFICE 402			
<b>Gen Region Code:</b>		04			
<b>Gen Region Office Name:</b>		EASTERN REGION			
<b>NAICS Code:</b>		611510			
<b>NAICS Desc:</b>		TECHNICAL AND TRADE SCHOOLS			
<b>Waste Code:</b>		312			
<b>Waste Class:</b>		PATHOLOGICAL WASTES			
<b>Waste Char:</b>		P			
<b>Waste Charac Desc:</b>		PATHOLOGICAL			
<b>Count Manifests:</b>		3			
<b>Sum Received Qty:</b>		7.6			
<b>Gen District:</b>		502			
<b>Gen District Office Name:</b>		TIMMINS DISTRICT OFFICE 502			
<b>Gen Region Code:</b>		06			
<b>Gen Region Office Name:</b>		NORTHERN REGION			
<b>NAICS Code:</b>		451130			
<b>NAICS Desc:</b>		SEWING, NEEDLEWORK AND PIECE GOODS STORES			
<b>Waste Code:</b>		331			
<b>Waste Class:</b>		WASTE COMPRESSED GASES			
<b>Waste Char:</b>		I			

<i>Map Key</i>	<i>Number of Records</i>	<i>Direction/ Distance (m)</i>	<i>Elev/Diff (m)</i>	<i>Site</i>	<i>DB</i>
<b>Waste Charac Desc:</b>		IGNITABLE			
<b>Count Manifests:</b>	2				
<b>Sum Received Qty:</b>	20				
<b>Gen District:</b>	402				
<b>Gen District Office Name:</b>	OTTAWA DISTRICT OFFICE 402				
<b>Gen Region Code:</b>	04				
<b>Gen Region Office Name:</b>	EASTERN REGION				
<b>NAICS Code:</b>	325410				
<b>NAICS Desc:</b>	PHARMACEUTICAL AND MEDICINE MANUFACTURING				
<b>Waste Code:</b>	148				
<b>Waste Class:</b>	INORGANIC LABORATORY CHEMICALS				
<b>Waste Char:</b>	A				
<b>Waste Charac Desc:</b>	ACUTELY HAZARDOUS WASTE CHEM.				
<b>Count Manifests:</b>	4				
<b>Sum Received Qty:</b>	24				
<b>Gen District:</b>	402				
<b>Gen District Office Name:</b>	OTTAWA DISTRICT OFFICE 402				
<b>Gen Region Code:</b>	04				
<b>Gen Region Office Name:</b>	EASTERN REGION				
<b>NAICS Code:</b>	621390				
<b>NAICS Desc:</b>	OFFICES OF ALL OTHER HEALTH PRACTITIONERS				
<b>Waste Code:</b>	148				
<b>Waste Class:</b>	INORGANIC LABORATORY CHEMICALS				
<b>Waste Char:</b>	C				
<b>Waste Charac Desc:</b>	CORROSIVE				
<b>Count Manifests:</b>	2				
<b>Sum Received Qty:</b>	11.24				
<b>Gen District:</b>	501				
<b>Gen District Office Name:</b>	SUDBURY DISTRICT OFFICE 501				
<b>Gen Region Code:</b>	06				
<b>Gen Region Office Name:</b>	NORTHERN REGION				
<b>NAICS Code:</b>	621510				
<b>NAICS Desc:</b>	MEDICAL AND DIAGNOSTIC LABORATORIES				
<b>Waste Code:</b>	148				
<b>Waste Class:</b>	INORGANIC LABORATORY CHEMICALS				
<b>Waste Char:</b>	A				
<b>Waste Charac Desc:</b>	ACUTELY HAZARDOUS WASTE CHEM.				
<b>Count Manifests:</b>	6				
<b>Sum Received Qty:</b>	15				
<b>Gen District:</b>	805				
<b>Gen District Office Name:</b>	QUEBEC				
<b>Gen Region Code:</b>	04				
<b>Gen Region Office Name:</b>	EASTERN REGION				
<b>NAICS Code:</b>	452999				
<b>NAICS Desc:</b>	ALL OTHER MISCELLANEOUS GENERAL MERCHANDISE STORES				
<b>Waste Code:</b>	212				
<b>Waste Class:</b>	ALIPHATIC SOLVENTS				
<b>Waste Char:</b>	I				
<b>Waste Charac Desc:</b>	IGNITABLE				
<b>Count Manifests:</b>	3				
<b>Sum Received Qty:</b>	62				
<b>Gen District:</b>	403				
<b>Gen District Office Name:</b>	CORNWALL AREA OFFICE 403				
<b>Gen Region Code:</b>	04				
<b>Gen Region Office Name:</b>	EASTERN REGION				
<b>NAICS Code:</b>	444110				
<b>NAICS Desc:</b>	HOME CENTRES				
<b>Waste Code:</b>	242				
<b>Waste Class:</b>	HALOGENATED PESTICIDES				
<b>Waste Char:</b>	T				
<b>Waste Charac Desc:</b>	LEACHATE TOXIC				

<i>Map Key</i>	<i>Number of Records</i>	<i>Direction/ Distance (m)</i>	<i>Elev/Diff (m)</i>	<i>Site</i>	<i>DB</i>
<b>Count Manifests:</b>	2				
<b>Sum Received Qty:</b>	24				
<b>Gen District:</b>	501				
<b>Gen District Office Name:</b>	SUDBURY DISTRICT OFFICE 501				
<b>Gen Region Code:</b>	06				
<b>Gen Region Office Name:</b>	NORTHERN REGION				
<b>NAICS Code:</b>	444110				
<b>NAICS Desc:</b>	HOME CENTRES				
<b>Waste Code:</b>	242				
<b>Waste Class:</b>	HALOGENATED PESTICIDES				
<b>Waste Char:</b>	T				
<b>Waste Charac Desc:</b>	LEACHATE TOXIC				
<b>Count Manifests:</b>	2				
<b>Sum Received Qty:</b>	34				
<b>Gen District:</b>	403				
<b>Gen District Office Name:</b>	CORNWALL AREA OFFICE 403				
<b>Gen Region Code:</b>	04				
<b>Gen Region Office Name:</b>	EASTERN REGION				
<b>NAICS Code:</b>	621110				
<b>NAICS Desc:</b>	OFFICES OF PHYSICIANS				
<b>Waste Code:</b>	312				
<b>Waste Class:</b>	PATHOLOGICAL WASTES				
<b>Waste Char:</b>	P				
<b>Waste Charac Desc:</b>	PATHOLOGICAL				
<b>Count Manifests:</b>	27				
<b>Sum Received Qty:</b>	453.06				
<b>Gen District:</b>	501				
<b>Gen District Office Name:</b>	SUDBURY DISTRICT OFFICE 501				
<b>Gen Region Code:</b>	06				
<b>Gen Region Office Name:</b>	NORTHERN REGION				
<b>NAICS Code:</b>	541380				
<b>NAICS Desc:</b>	TESTING LABORATORIES				
<b>Waste Code:</b>	146				
<b>Waste Class:</b>	OTHER SPECIFIED INORGANICS				
<b>Waste Char:</b>	T				
<b>Waste Charac Desc:</b>	LEACHATE TOXIC				
<b>Count Manifests:</b>	1				
<b>Sum Received Qty:</b>	2062				
<b>Gen District:</b>	403				
<b>Gen District Office Name:</b>	CORNWALL AREA OFFICE 403				
<b>Gen Region Code:</b>	04				
<b>Gen Region Office Name:</b>	EASTERN REGION				
<b>NAICS Code:</b>	446110				
<b>NAICS Desc:</b>					
<b>Waste Code:</b>	148				
<b>Waste Class:</b>	INORGANIC LABORATORY CHEMICALS				
<b>Waste Char:</b>	C				
<b>Waste Charac Desc:</b>	CORROSIVE				
<b>Count Manifests:</b>	1				
<b>Sum Received Qty:</b>	1				
<b>Gen District:</b>	403				
<b>Gen District Office Name:</b>	CORNWALL AREA OFFICE 403				
<b>Gen Region Code:</b>	04				
<b>Gen Region Office Name:</b>	EASTERN REGION				
<b>NAICS Code:</b>	621110				
<b>NAICS Desc:</b>	OFFICES OF PHYSICIANS				
<b>Waste Code:</b>	261				
<b>Waste Class:</b>	PHARMACEUTICALS				
<b>Waste Char:</b>	A				
<b>Waste Charac Desc:</b>	ACUTELY HAZARDOUS WASTE CHEM.				
<b>Count Manifests:</b>	8				

<i>Map Key</i>	<i>Number of Records</i>	<i>Direction/ Distance (m)</i>	<i>Elev/Diff (m)</i>	<i>Site</i>	<i>DB</i>
<b>Sum Received Qty:</b>		85.34			
<b>Gen District:</b>		102			
<b>Gen District Office Name:</b>		SARNIA/WINDSOR AREA OFFICE 102			
<b>Gen Region Code:</b>		01			
<b>Gen Region Office Name:</b>		SOUTHWESTERN REGION			
<b>NAICS Code:</b>		621420			
<b>NAICS Desc:</b>		OUT-PATIENT MENTAL HEALTH AND SUBSTANCE ABUSE CENTRES			
<b>Waste Code:</b>		261			
<b>Waste Class:</b>		PHARMACEUTICALS			
<b>Waste Char:</b>		A			
<b>Waste Charac Desc:</b>		ACUTELY HAZARDOUS WASTE CHEM.			
<b>Count Manifests:</b>		2			
<b>Sum Received Qty:</b>		43.3			
<b>Gen District:</b>		402			
<b>Gen District Office Name:</b>		OTTAWA DISTRICT OFFICE 402			
<b>Gen Region Code:</b>		04			
<b>Gen Region Office Name:</b>		EASTERN REGION			
<b>NAICS Code:</b>		621510			
<b>NAICS Desc:</b>		MEDICAL AND DIAGNOSTIC LABORATORIES			
<b>Waste Code:</b>		261			
<b>Waste Class:</b>		PHARMACEUTICALS			
<b>Waste Char:</b>		A			
<b>Waste Charac Desc:</b>		ACUTELY HAZARDOUS WASTE CHEM.			
<b>Count Manifests:</b>		9			
<b>Sum Received Qty:</b>		105.04			
<b>Gen District:</b>		402			
<b>Gen District Office Name:</b>		OTTAWA DISTRICT OFFICE 402			
<b>Gen Region Code:</b>		04			
<b>Gen Region Office Name:</b>		EASTERN REGION			
<b>NAICS Code:</b>		621990			
<b>NAICS Desc:</b>		ALL OTHER AMBULATORY HEALTH CARE SERVICES			
<b>Waste Code:</b>		261			
<b>Waste Class:</b>		PHARMACEUTICALS			
<b>Waste Char:</b>		A			
<b>Waste Charac Desc:</b>		ACUTELY HAZARDOUS WASTE CHEM.			
<b>Count Manifests:</b>		11			
<b>Sum Received Qty:</b>		270.22			
<b>Gen District:</b>		402			
<b>Gen District Office Name:</b>		OTTAWA DISTRICT OFFICE 402			
<b>Gen Region Code:</b>		04			
<b>Gen Region Office Name:</b>		EASTERN REGION			
<b>NAICS Code:</b>		621990			
<b>NAICS Desc:</b>		ALL OTHER AMBULATORY HEALTH CARE SERVICES			
<b>Waste Code:</b>		261			
<b>Waste Class:</b>		PHARMACEUTICALS			
<b>Waste Char:</b>		B			
<b>Waste Charac Desc:</b>		HAZARDOUS WASTE CHEMICAL			
<b>Count Manifests:</b>		2			
<b>Sum Received Qty:</b>		60.36			
<b>Gen District:</b>		202			
<b>Gen District Office Name:</b>		GUELPH DISTRICT OFFICE 202			
<b>Gen Region Code:</b>		02			
<b>Gen Region Office Name:</b>		WEST-CENTRAL REGION			
<b>NAICS Code:</b>		621510			
<b>NAICS Desc:</b>		MEDICAL AND DIAGNOSTIC LABORATORIES			
<b>Waste Code:</b>		312			
<b>Waste Class:</b>		PATHOLOGICAL WASTES			
<b>Waste Char:</b>		P			
<b>Waste Charac Desc:</b>		PATHOLOGICAL			
<b>Count Manifests:</b>		1			
<b>Sum Received Qty:</b>		29.3			

<i>Map Key</i>	<i>Number of Records</i>	<i>Direction/ Distance (m)</i>	<i>Elev/Diff (m)</i>	<i>Site</i>	<i>DB</i>
<b>Gen District:</b>		403			
<b>Gen District Office Name:</b>		CORNWALL AREA OFFICE 403			
<b>Gen Region Code:</b>		04			
<b>Gen Region Office Name:</b>		EASTERN REGION			
<b>NAICS Code:</b>		444110			
<b>NAICS Desc:</b>		HOME CENTRES			
<b>Waste Code:</b>		148			
<b>Waste Class:</b>		INORGANIC LABORATORY CHEMICALS			
<b>Waste Char:</b>		A			
<b>Waste Charac Desc:</b>		ACUTELY HAZARDOUS WASTE CHEM.			
<b>Count Manifests:</b>		3			
<b>Sum Received Qty:</b>		82			
<b>Gen District:</b>		401			
<b>Gen District Office Name:</b>		KINGSTON DISTRICT OFFICE 401			
<b>Gen Region Code:</b>		04			
<b>Gen Region Office Name:</b>		EASTERN REGION			
<b>NAICS Code:</b>		444110			
<b>NAICS Desc:</b>		HOME CENTRES			
<b>Waste Code:</b>		212			
<b>Waste Class:</b>		ALIPHATIC SOLVENTS			
<b>Waste Char:</b>		1			
<b>Waste Charac Desc:</b>		IGNITABLE			
<b>Count Manifests:</b>		3			
<b>Sum Received Qty:</b>		47			
<b>Gen District:</b>		402			
<b>Gen District Office Name:</b>		OTTAWA DISTRICT OFFICE 402			
<b>Gen Region Code:</b>		04			
<b>Gen Region Office Name:</b>		EASTERN REGION			
<b>NAICS Code:</b>		445110			
<b>NAICS Desc:</b>		SUPERMARKETS AND OTHER GROCERY (EXCEPT CONVENIENCE) STORES			
<b>Waste Code:</b>		212			
<b>Waste Class:</b>		ALIPHATIC SOLVENTS			
<b>Waste Char:</b>		L			
<b>Waste Charac Desc:</b>		LIQUID INDUSTRIAL WASTE			
<b>Count Manifests:</b>		1			
<b>Sum Received Qty:</b>		6			
<b>Gen District:</b>		401			
<b>Gen District Office Name:</b>		KINGSTON DISTRICT OFFICE 401			
<b>Gen Region Code:</b>		04			
<b>Gen Region Office Name:</b>		EASTERN REGION			
<b>NAICS Code:</b>		448199			
<b>NAICS Desc:</b>		ALL OTHER CLOTHING STORES			
<b>Waste Code:</b>		212			
<b>Waste Class:</b>		ALIPHATIC SOLVENTS			
<b>Waste Char:</b>		L			
<b>Waste Charac Desc:</b>		LIQUID INDUSTRIAL WASTE			
<b>Count Manifests:</b>		1			
<b>Sum Received Qty:</b>		3			
<b>Gen District:</b>		304			
<b>Gen District Office Name:</b>		PETERBOROUGH DISTRICT OFFICE 304			
<b>Gen Region Code:</b>		04			
<b>Gen Region Office Name:</b>		EASTERN REGION			
<b>NAICS Code:</b>		451130			
<b>NAICS Desc:</b>		SEWING, NEEDLEWORK AND PIECE GOODS STORES			
<b>Waste Code:</b>		212			
<b>Waste Class:</b>		ALIPHATIC SOLVENTS			
<b>Waste Char:</b>		1			
<b>Waste Charac Desc:</b>		IGNITABLE			
<b>Count Manifests:</b>		1			
<b>Sum Received Qty:</b>		2			

<i>Map Key</i>	<i>Number of Records</i>	<i>Direction/ Distance (m)</i>	<i>Elev/Diff (m)</i>	<i>Site</i>	<i>DB</i>
<b>Gen District:</b>		402			
<b>Gen District Office Name:</b>		OTTAWA DISTRICT OFFICE 402			
<b>Gen Region Code:</b>		04			
<b>Gen Region Office Name:</b>		EASTERN REGION			
<b>NAICS Code:</b>		451130			
<b>NAICS Desc:</b>		SEWING, NEEDLEWORK AND PIECE GOODS STORES			
<b>Waste Code:</b>		212			
<b>Waste Class:</b>		ALIPHATIC SOLVENTS			
<b>Waste Char:</b>		1			
<b>Waste Charac Desc:</b>		IGNITABLE			
<b>Count Manifests:</b>		7			
<b>Sum Received Qty:</b>		20			
<b>Gen District:</b>		402			
<b>Gen District Office Name:</b>		OTTAWA DISTRICT OFFICE 402			
<b>Gen Region Code:</b>		04			
<b>Gen Region Office Name:</b>		EASTERN REGION			
<b>NAICS Code:</b>		452110			
<b>NAICS Desc:</b>		DEPARTMENT STORES			
<b>Waste Code:</b>		212			
<b>Waste Class:</b>		ALIPHATIC SOLVENTS			
<b>Waste Char:</b>		1			
<b>Waste Charac Desc:</b>		IGNITABLE			
<b>Count Manifests:</b>		8			
<b>Sum Received Qty:</b>		25			
<b>Gen District:</b>		402			
<b>Gen District Office Name:</b>		OTTAWA DISTRICT OFFICE 402			
<b>Gen Region Code:</b>		04			
<b>Gen Region Office Name:</b>		EASTERN REGION			
<b>NAICS Code:</b>		621111			
<b>NAICS Desc:</b>					
<b>Waste Code:</b>		312			
<b>Waste Class:</b>		PATHOLOGICAL WASTES			
<b>Waste Char:</b>		P			
<b>Waste Charac Desc:</b>		PATHOLOGICAL			
<b>Count Manifests:</b>		2			
<b>Sum Received Qty:</b>		9.34			
<b>Gen District:</b>		402			
<b>Gen District Office Name:</b>		OTTAWA DISTRICT OFFICE 402			
<b>Gen Region Code:</b>		04			
<b>Gen Region Office Name:</b>		EASTERN REGION			
<b>NAICS Code:</b>		445110			
<b>NAICS Desc:</b>		SUPERMARKETS AND OTHER GROCERY (EXCEPT CONVENIENCE) STORES			
<b>Waste Code:</b>		122			
<b>Waste Class:</b>		ALKALINE WASTES - OTHER METALS			
<b>Waste Char:</b>		C			
<b>Waste Charac Desc:</b>		CORROSIVE			
<b>Count Manifests:</b>		21			
<b>Sum Received Qty:</b>		96			
<b>Gen District:</b>		503			
<b>Gen District Office Name:</b>		SAULT STE. MARIE AREA OFFICE 503			
<b>Gen Region Code:</b>		06			
<b>Gen Region Office Name:</b>		NORTHERN REGION			
<b>NAICS Code:</b>		448199			
<b>NAICS Desc:</b>		ALL OTHER CLOTHING STORES			
<b>Waste Code:</b>		122			
<b>Waste Class:</b>		ALKALINE WASTES - OTHER METALS			
<b>Waste Char:</b>		C			
<b>Waste Charac Desc:</b>		CORROSIVE			
<b>Count Manifests:</b>		3			
<b>Sum Received Qty:</b>		14			
<b>Gen District:</b>		402			



<i>Map Key</i>	<i>Number of Records</i>	<i>Direction/ Distance (m)</i>	<i>Elev/Diff (m)</i>	<i>Site</i>	<i>DB</i>
<b>Gen District Office Name:</b>		OTTAWA DISTRICT OFFICE 402			
<b>Gen Region Code:</b>		04			
<b>Gen Region Office Name:</b>		EASTERN REGION			
<b>NAICS Code:</b>		451130			
<b>NAICS Desc:</b>		SEWING, NEEDLEWORK AND PIECE GOODS STORES			
<b>Waste Code:</b>		122			
<b>Waste Class:</b>		ALKALINE WASTES - OTHER METALS			
<b>Waste Char:</b>		C			
<b>Waste Charac Desc:</b>		CORROSIVE			
<b>Count Manifests:</b>		1			
<b>Sum Received Qty:</b>		2			
<b>Gen District:</b>		402			
<b>Gen District Office Name:</b>		OTTAWA DISTRICT OFFICE 402			
<b>Gen Region Code:</b>		04			
<b>Gen Region Office Name:</b>		EASTERN REGION			
<b>NAICS Code:</b>		444110			
<b>NAICS Desc:</b>		HOME CENTRES			
<b>Waste Code:</b>		145			
<b>Waste Class:</b>		PAINT/PIGMENT/COATING RESIDUES			
<b>Waste Char:</b>		1			
<b>Waste Charac Desc:</b>		IGNITABLE			
<b>Count Manifests:</b>		14			
<b>Sum Received Qty:</b>		5006			
<b>Gen District:</b>		403			
<b>Gen District Office Name:</b>		CORNWALL AREA OFFICE 403			
<b>Gen Region Code:</b>		04			
<b>Gen Region Office Name:</b>		EASTERN REGION			
<b>NAICS Code:</b>		445110			
<b>NAICS Desc:</b>		SUPERMARKETS AND OTHER GROCERY (EXCEPT CONVENIENCE) STORES			
<b>Waste Code:</b>		148			
<b>Waste Class:</b>		INORGANIC LABORATORY CHEMICALS			
<b>Waste Char:</b>		A			
<b>Waste Charac Desc:</b>		ACUTELY HAZARDOUS WASTE CHEM.			
<b>Count Manifests:</b>		3			
<b>Sum Received Qty:</b>		43			
<b>Gen District:</b>		805			
<b>Gen District Office Name:</b>		QUEBEC			
<b>Gen Region Code:</b>		04			
<b>Gen Region Office Name:</b>		EASTERN REGION			
<b>NAICS Code:</b>		445110			
<b>NAICS Desc:</b>		SUPERMARKETS AND OTHER GROCERY (EXCEPT CONVENIENCE) STORES			
<b>Waste Code:</b>		148			
<b>Waste Class:</b>		INORGANIC LABORATORY CHEMICALS			
<b>Waste Char:</b>		A			
<b>Waste Charac Desc:</b>		ACUTELY HAZARDOUS WASTE CHEM.			
<b>Count Manifests:</b>		13			
<b>Sum Received Qty:</b>		127			
<b>Gen District:</b>		401			
<b>Gen District Office Name:</b>		KINGSTON DISTRICT OFFICE 401			
<b>Gen Region Code:</b>		04			
<b>Gen Region Office Name:</b>		EASTERN REGION			
<b>NAICS Code:</b>		451130			
<b>NAICS Desc:</b>		SEWING, NEEDLEWORK AND PIECE GOODS STORES			
<b>Waste Code:</b>		148			
<b>Waste Class:</b>		INORGANIC LABORATORY CHEMICALS			
<b>Waste Char:</b>		L			
<b>Waste Charac Desc:</b>		LIQUID INDUSTRIAL WASTE			
<b>Count Manifests:</b>		1			
<b>Sum Received Qty:</b>		1			
<b>Gen District:</b>		402			
<b>Gen District Office Name:</b>		OTTAWA DISTRICT OFFICE 402			

<i>Map Key</i>	<i>Number of Records</i>	<i>Direction/ Distance (m)</i>	<i>Elev/Diff (m)</i>	<i>Site</i>	<i>DB</i>
<b>Gen Region Code:</b>		04			
<b>Gen Region Office Name:</b>		EASTERN REGION			
<b>NAICS Code:</b>		484122			
<b>NAICS Desc:</b>					
<b>Waste Code:</b>		212			
<b>Waste Class:</b>		ALIPHATIC SOLVENTS			
<b>Waste Char:</b>		I			
<b>Waste Charac Desc:</b>		IGNITABLE			
<b>Count Manifests:</b>		1			
<b>Sum Received Qty:</b>		5			
<b>Gen District:</b>		402			
<b>Gen District Office Name:</b>		OTTAWA DISTRICT OFFICE 402			
<b>Gen Region Code:</b>		04			
<b>Gen Region Office Name:</b>		EASTERN REGION			
<b>NAICS Code:</b>		452112			
<b>NAICS Desc:</b>					
<b>Waste Code:</b>		261			
<b>Waste Class:</b>		PHARMACEUTICALS			
<b>Waste Char:</b>		L			
<b>Waste Charac Desc:</b>		LIQUID INDUSTRIAL WASTE			
<b>Count Manifests:</b>		2			
<b>Sum Received Qty:</b>		4			
<b>Gen District:</b>		401			
<b>Gen District Office Name:</b>		KINGSTON DISTRICT OFFICE 401			
<b>Gen Region Code:</b>		04			
<b>Gen Region Office Name:</b>		EASTERN REGION			
<b>NAICS Code:</b>		911220			
<b>NAICS Desc:</b>					
<b>Waste Code:</b>		261			
<b>Waste Class:</b>		PHARMACEUTICALS			
<b>Waste Char:</b>		A			
<b>Waste Charac Desc:</b>		ACUTELY HAZARDOUS WASTE CHEM.			
<b>Count Manifests:</b>		9			
<b>Sum Received Qty:</b>		254.8			
<b>Gen District:</b>		501			
<b>Gen District Office Name:</b>		SUDBURY DISTRICT OFFICE 501			
<b>Gen Region Code:</b>		06			
<b>Gen Region Office Name:</b>		NORTHERN REGION			
<b>NAICS Code:</b>		448199			
<b>NAICS Desc:</b>		ALL OTHER CLOTHING STORES			
<b>Waste Code:</b>		261			
<b>Waste Class:</b>		PHARMACEUTICALS			
<b>Waste Char:</b>		A			
<b>Waste Charac Desc:</b>		ACUTELY HAZARDOUS WASTE CHEM.			
<b>Count Manifests:</b>		3			
<b>Sum Received Qty:</b>		3			
<b>Gen District:</b>		502			
<b>Gen District Office Name:</b>		TIMMINS DISTRICT OFFICE 502			
<b>Gen Region Code:</b>		06			
<b>Gen Region Office Name:</b>		NORTHERN REGION			
<b>NAICS Code:</b>		448199			
<b>NAICS Desc:</b>		ALL OTHER CLOTHING STORES			
<b>Waste Code:</b>		261			
<b>Waste Class:</b>		PHARMACEUTICALS			
<b>Waste Char:</b>		A			
<b>Waste Charac Desc:</b>		ACUTELY HAZARDOUS WASTE CHEM.			
<b>Count Manifests:</b>		2			
<b>Sum Received Qty:</b>		2			
<b>Gen District:</b>		403			
<b>Gen District Office Name:</b>		CORNWALL AREA OFFICE 403			
<b>Gen Region Code:</b>		04			

<i>Map Key</i>	<i>Number of Records</i>	<i>Direction/ Distance (m)</i>	<i>Elev/Diff (m)</i>	<i>Site</i>	<i>DB</i>
<b>Gen Region Office Name:</b>		EASTERN REGION			
<b>NAICS Code:</b>		621911			
<b>NAICS Desc:</b>					
<b>Waste Code:</b>		312			
<b>Waste Class:</b>		PATHOLOGICAL WASTES			
<b>Waste Char:</b>		P			
<b>Waste Charac Desc:</b>		PATHOLOGICAL			
<b>Count Manifests:</b>		5			
<b>Sum Received Qty:</b>		174.77			
<b>Gen District:</b>		402			
<b>Gen District Office Name:</b>		OTTAWA DISTRICT OFFICE 402			
<b>Gen Region Code:</b>		04			
<b>Gen Region Office Name:</b>		EASTERN REGION			
<b>NAICS Code:</b>		912120			
<b>NAICS Desc:</b>					
<b>Waste Code:</b>		312			
<b>Waste Class:</b>		PATHOLOGICAL WASTES			
<b>Waste Char:</b>		P			
<b>Waste Charac Desc:</b>		PATHOLOGICAL			
<b>Count Manifests:</b>		1			
<b>Sum Received Qty:</b>		79.4			
<b>Gen District:</b>		504			
<b>Gen District Office Name:</b>		NORTH BAY AREA OFFIC0 504			
<b>Gen Region Code:</b>		06			
<b>Gen Region Office Name:</b>		NORTHERN REGION			
<b>NAICS Code:</b>		453999			
<b>NAICS Desc:</b>		ALL OTHER MISCELLANEOUS STORE RETAILERS (EXCEPT BEER AND WINE-MAKING SUPPLIES STORES)			
<b>Waste Code:</b>		122			
<b>Waste Class:</b>		ALKALINE WASTES - OTHER METALS			
<b>Waste Char:</b>		C			
<b>Waste Charac Desc:</b>		CORROSIVE			
<b>Count Manifests:</b>		1			
<b>Sum Received Qty:</b>		1			
<b>Gen District:</b>		403			
<b>Gen District Office Name:</b>		CORNWALL AREA OFFICE 403			
<b>Gen Region Code:</b>		04			
<b>Gen Region Office Name:</b>		EASTERN REGION			
<b>NAICS Code:</b>		448140			
<b>NAICS Desc:</b>		FAMILY CLOTHING STORES			
<b>Waste Code:</b>		145			
<b>Waste Class:</b>		PAINT/PIGMENT/COATING RESIDUES			
<b>Waste Char:</b>		L			
<b>Waste Charac Desc:</b>		LIQUID INDUSTRIAL WASTE			
<b>Count Manifests:</b>		3			
<b>Sum Received Qty:</b>		60			
<b>Gen District:</b>		402			
<b>Gen District Office Name:</b>		OTTAWA DISTRICT OFFICE 402			
<b>Gen Region Code:</b>		04			
<b>Gen Region Office Name:</b>		EASTERN REGION			
<b>NAICS Code:</b>		451130			
<b>NAICS Desc:</b>		SEWING, NEEDLEWORK AND PIECE GOODS STORES			
<b>Waste Code:</b>		145			
<b>Waste Class:</b>		PAINT/PIGMENT/COATING RESIDUES			
<b>Waste Char:</b>		L			
<b>Waste Charac Desc:</b>		LIQUID INDUSTRIAL WASTE			
<b>Count Manifests:</b>		8			
<b>Sum Received Qty:</b>		34			
<b>Gen District:</b>		502			
<b>Gen District Office Name:</b>		TIMMINS DISTRICT OFFICE 502			
<b>Gen Region Code:</b>		06			
<b>Gen Region Office Name:</b>		NORTHERN REGION			

<i>Map Key</i>	<i>Number of Records</i>	<i>Direction/ Distance (m)</i>	<i>Elev/Diff (m)</i>	<i>Site</i>	<i>DB</i>
<b>NAICS Code:</b>		451130			
<b>NAICS Desc:</b>		SEWING, NEEDLEWORK AND PIECE GOODS STORES			
<b>Waste Code:</b>		145			
<b>Waste Class:</b>		PAINT/PIGMENT/COATING RESIDUES			
<b>Waste Char:</b>		I			
<b>Waste Charac Desc:</b>		IGNITABLE			
<b>Count Manifests:</b>		1			
<b>Sum Received Qty:</b>		1			
<b>Gen District:</b>		301			
<b>Gen District Office Name:</b>		TORONTO DISTRICT OFFICE 301			
<b>Gen Region Code:</b>		03			
<b>Gen Region Office Name:</b>		CENTRAL REGION			
<b>NAICS Code:</b>		325620			
<b>NAICS Desc:</b>		TOILET PREPARATION MANUFACTURING			
<b>Waste Code:</b>		212			
<b>Waste Class:</b>		ALIPHATIC SOLVENTS			
<b>Waste Char:</b>		H			
<b>Waste Charac Desc:</b>		HAZARDOUS INDUSTRIAL WASTE			
<b>Count Manifests:</b>		2			
<b>Sum Received Qty:</b>		7384			
<b>Gen District:</b>		301			
<b>Gen District Office Name:</b>		TORONTO DISTRICT OFFICE 301			
<b>Gen Region Code:</b>		03			
<b>Gen Region Office Name:</b>		CENTRAL REGION			
<b>NAICS Code:</b>		325620			
<b>NAICS Desc:</b>		TOILET PREPARATION MANUFACTURING			
<b>Waste Code:</b>		212			
<b>Waste Class:</b>		ALIPHATIC SOLVENTS			
<b>Waste Char:</b>		I			
<b>Waste Charac Desc:</b>		IGNITABLE			
<b>Count Manifests:</b>		1			
<b>Sum Received Qty:</b>		540			
<b>Gen District:</b>		402			
<b>Gen District Office Name:</b>		OTTAWA DISTRICT OFFICE 402			
<b>Gen Region Code:</b>		04			
<b>Gen Region Office Name:</b>		EASTERN REGION			
<b>NAICS Code:</b>		444110			
<b>NAICS Desc:</b>		HOME CENTRES			
<b>Waste Code:</b>		252			
<b>Waste Class:</b>		WASTE OILS & LUBRICANTS			
<b>Waste Char:</b>		L			
<b>Waste Charac Desc:</b>		LIQUID INDUSTRIAL WASTE			
<b>Count Manifests:</b>		7			
<b>Sum Received Qty:</b>		596			
<b>Gen District:</b>		402			
<b>Gen District Office Name:</b>		OTTAWA DISTRICT OFFICE 402			
<b>Gen Region Code:</b>		04			
<b>Gen Region Office Name:</b>		EASTERN REGION			
<b>NAICS Code:</b>		452999			
<b>NAICS Desc:</b>		ALL OTHER MISCELLANEOUS GENERAL MERCHANDISE STORES			
<b>Waste Code:</b>		252			
<b>Waste Class:</b>		WASTE OILS & LUBRICANTS			
<b>Waste Char:</b>		L			
<b>Waste Charac Desc:</b>		LIQUID INDUSTRIAL WASTE			
<b>Count Manifests:</b>		3			
<b>Sum Received Qty:</b>		9			
<b>Gen District:</b>		403			
<b>Gen District Office Name:</b>		CORNWALL AREA OFFICE 403			
<b>Gen Region Code:</b>		04			
<b>Gen Region Office Name:</b>		EASTERN REGION			
<b>NAICS Code:</b>		914110			

<i>Map Key</i>	<i>Number of Records</i>	<i>Direction/ Distance (m)</i>	<i>Elev/Diff (m)</i>	<i>Site</i>	<i>DB</i>
<b>NAICS Desc:</b>					
<b>Waste Code:</b>		312			
<b>Waste Class:</b>		PATHOLOGICAL WASTES			
<b>Waste Char:</b>		P			
<b>Waste Charac Desc:</b>		PATHOLOGICAL			
<b>Count Manifests:</b>		4			
<b>Sum Received Qty:</b>		118.28			
<b>Gen District:</b>		403			
<b>Gen District Office Name:</b>		CORNWALL AREA OFFICE 403			
<b>Gen Region Code:</b>		04			
<b>Gen Region Office Name:</b>		EASTERN REGION			
<b>NAICS Code:</b>		621620			
<b>NAICS Desc:</b>					
<b>Waste Code:</b>		312			
<b>Waste Class:</b>		PATHOLOGICAL WASTES			
<b>Waste Char:</b>		P			
<b>Waste Charac Desc:</b>		PATHOLOGICAL			
<b>Count Manifests:</b>		1			
<b>Sum Received Qty:</b>		11.86			
<b>Gen District:</b>		402			
<b>Gen District Office Name:</b>		OTTAWA DISTRICT OFFICE 402			
<b>Gen Region Code:</b>		04			
<b>Gen Region Office Name:</b>		EASTERN REGION			
<b>NAICS Code:</b>		444110			
<b>NAICS Desc:</b>		HOME CENTRES			
<b>Waste Code:</b>		146			
<b>Waste Class:</b>		OTHER SPECIFIED INORGANICS			
<b>Waste Char:</b>		T			
<b>Waste Charac Desc:</b>		LEACHATE TOXIC			
<b>Count Manifests:</b>		13			
<b>Sum Received Qty:</b>		807			
<b>Gen District:</b>		502			
<b>Gen District Office Name:</b>		TIMMINS DISTRICT OFFICE 502			
<b>Gen Region Code:</b>		06			
<b>Gen Region Office Name:</b>		NORTHERN REGION			
<b>NAICS Code:</b>		448199			
<b>NAICS Desc:</b>		ALL OTHER CLOTHING STORES			
<b>Waste Code:</b>		146			
<b>Waste Class:</b>		OTHER SPECIFIED INORGANICS			
<b>Waste Char:</b>		T			
<b>Waste Charac Desc:</b>		LEACHATE TOXIC			
<b>Count Manifests:</b>		3			
<b>Sum Received Qty:</b>		11			
<b>Gen District:</b>		503			
<b>Gen District Office Name:</b>		SAULT STE. MARIE AREA OFFICE 503			
<b>Gen Region Code:</b>		06			
<b>Gen Region Office Name:</b>		NORTHERN REGION			
<b>NAICS Code:</b>		444110			
<b>NAICS Desc:</b>		HOME CENTRES			
<b>Waste Code:</b>		148			
<b>Waste Class:</b>		INORGANIC LABORATORY CHEMICALS			
<b>Waste Char:</b>		A			
<b>Waste Charac Desc:</b>		ACUTELY HAZARDOUS WASTE CHEM.			
<b>Count Manifests:</b>		2			
<b>Sum Received Qty:</b>		13			
<b>Gen District:</b>		401			
<b>Gen District Office Name:</b>		KINGSTON DISTRICT OFFICE 401			
<b>Gen Region Code:</b>		04			
<b>Gen Region Office Name:</b>		EASTERN REGION			
<b>NAICS Code:</b>		445110			
<b>NAICS Desc:</b>		SUPERMARKETS AND OTHER GROCERY (EXCEPT CONVENIENCE) STORES			

<i>Map Key</i>	<i>Number of Records</i>	<i>Direction/ Distance (m)</i>	<i>Elev/Diff (m)</i>	<i>Site</i>	<i>DB</i>
<b>Waste Code:</b>		148			
<b>Waste Class:</b>		INORGANIC LABORATORY CHEMICALS			
<b>Waste Char:</b>		A			
<b>Waste Charac Desc:</b>		ACUTELY HAZARDOUS WASTE CHEM.			
<b>Count Manifests:</b>		12			
<b>Sum Received Qty:</b>		80			
<b>Gen District:</b>		502			
<b>Gen District Office Name:</b>		TIMMINS DISTRICT OFFICE 502			
<b>Gen Region Code:</b>		06			
<b>Gen Region Office Name:</b>		NORTHERN REGION			
<b>NAICS Code:</b>		448199			
<b>NAICS Desc:</b>		ALL OTHER CLOTHING STORES			
<b>Waste Code:</b>		148			
<b>Waste Class:</b>		INORGANIC LABORATORY CHEMICALS			
<b>Waste Char:</b>		A			
<b>Waste Charac Desc:</b>		ACUTELY HAZARDOUS WASTE CHEM.			
<b>Count Manifests:</b>		6			
<b>Sum Received Qty:</b>		24			
<b>Gen District:</b>		503			
<b>Gen District Office Name:</b>		SAULT STE. MARIE AREA OFFICE 503			
<b>Gen Region Code:</b>		06			
<b>Gen Region Office Name:</b>		NORTHERN REGION			
<b>NAICS Code:</b>		448199			
<b>NAICS Desc:</b>		ALL OTHER CLOTHING STORES			
<b>Waste Code:</b>		148			
<b>Waste Class:</b>		INORGANIC LABORATORY CHEMICALS			
<b>Waste Char:</b>		A			
<b>Waste Charac Desc:</b>		ACUTELY HAZARDOUS WASTE CHEM.			
<b>Count Manifests:</b>		3			
<b>Sum Received Qty:</b>		19			
<b>Gen District:</b>		402			
<b>Gen District Office Name:</b>		OTTAWA DISTRICT OFFICE 402			
<b>Gen Region Code:</b>		04			
<b>Gen Region Office Name:</b>		EASTERN REGION			
<b>NAICS Code:</b>		445110			
<b>NAICS Desc:</b>		SUPERMARKETS AND OTHER GROCERY (EXCEPT CONVENIENCE) STORES			
<b>Waste Code:</b>		262			
<b>Waste Class:</b>		DETERGENTS/SOAPS			
<b>Waste Char:</b>		L			
<b>Waste Charac Desc:</b>		LIQUID INDUSTRIAL WASTE			
<b>Count Manifests:</b>		36			
<b>Sum Received Qty:</b>		1611			
<b>Gen District:</b>		402			
<b>Gen District Office Name:</b>		OTTAWA DISTRICT OFFICE 402			
<b>Gen Region Code:</b>		04			
<b>Gen Region Office Name:</b>		EASTERN REGION			
<b>NAICS Code:</b>		621912			
<b>NAICS Desc:</b>					
<b>Waste Code:</b>		312			
<b>Waste Class:</b>		PATHOLOGICAL WASTES			
<b>Waste Char:</b>		P			
<b>Waste Charac Desc:</b>		PATHOLOGICAL			
<b>Count Manifests:</b>		4			
<b>Sum Received Qty:</b>		31.86			
<b>Gen District:</b>		402			
<b>Gen District Office Name:</b>		OTTAWA DISTRICT OFFICE 402			
<b>Gen Region Code:</b>		04			
<b>Gen Region Office Name:</b>		EASTERN REGION			
<b>NAICS Code:</b>		521110			
<b>NAICS Desc:</b>					
<b>Waste Code:</b>		312			

<i>Map Key</i>	<i>Number of Records</i>	<i>Direction/ Distance (m)</i>	<i>Elev/Diff (m)</i>	<i>Site</i>	<i>DB</i>
<b>Waste Class:</b>		PATHOLOGICAL WASTES			
<b>Waste Char:</b>		P			
<b>Waste Charac Desc:</b>		PATHOLOGICAL			
<b>Count Manifests:</b>		1			
<b>Sum Received Qty:</b>		14.9			
<b>Gen District:</b>		805			
<b>Gen District Office Name:</b>		QUEBEC			
<b>Gen Region Code:</b>		04			
<b>Gen Region Office Name:</b>		EASTERN REGION			
<b>NAICS Code:</b>		452999			
<b>NAICS Desc:</b>		ALL OTHER MISCELLANEOUS GENERAL MERCHANDISE STORES			
<b>Waste Code:</b>		148			
<b>Waste Class:</b>		INORGANIC LABORATORY CHEMICALS			
<b>Waste Char:</b>		A			
<b>Waste Charac Desc:</b>		ACUTELY HAZARDOUS WASTE CHEM.			
<b>Count Manifests:</b>		2			
<b>Sum Received Qty:</b>		12			
<b>Gen District:</b>		402			
<b>Gen District Office Name:</b>		OTTAWA DISTRICT OFFICE 402			
<b>Gen Region Code:</b>		04			
<b>Gen Region Office Name:</b>		EASTERN REGION			
<b>NAICS Code:</b>		448199			
<b>NAICS Desc:</b>		ALL OTHER CLOTHING STORES			
<b>Waste Code:</b>		262			
<b>Waste Class:</b>		DETERGENTS/SOAPS			
<b>Waste Char:</b>		L			
<b>Waste Charac Desc:</b>		LIQUID INDUSTRIAL WASTE			
<b>Count Manifests:</b>		21			
<b>Sum Received Qty:</b>		2123			
<b>Gen District:</b>		403			
<b>Gen District Office Name:</b>		CORNWALL AREA OFFICE 403			
<b>Gen Region Code:</b>		04			
<b>Gen Region Office Name:</b>		EASTERN REGION			
<b>NAICS Code:</b>		451130			
<b>NAICS Desc:</b>		SEWING, NEEDLEWORK AND PIECE GOODS STORES			
<b>Waste Code:</b>		262			
<b>Waste Class:</b>		DETERGENTS/SOAPS			
<b>Waste Char:</b>		L			
<b>Waste Charac Desc:</b>		LIQUID INDUSTRIAL WASTE			
<b>Count Manifests:</b>		1			
<b>Sum Received Qty:</b>		4			
<b>Gen District:</b>		402			
<b>Gen District Office Name:</b>		OTTAWA DISTRICT OFFICE 402			
<b>Gen Region Code:</b>		04			
<b>Gen Region Office Name:</b>		EASTERN REGION			
<b>NAICS Code:</b>		623110			
<b>NAICS Desc:</b>					
<b>Waste Code:</b>		312			
<b>Waste Class:</b>		PATHOLOGICAL WASTES			
<b>Waste Char:</b>		P			
<b>Waste Charac Desc:</b>		PATHOLOGICAL			
<b>Count Manifests:</b>		7			
<b>Sum Received Qty:</b>		344.8			
<b>Gen District:</b>		402			
<b>Gen District Office Name:</b>		OTTAWA DISTRICT OFFICE 402			
<b>Gen Region Code:</b>		04			
<b>Gen Region Office Name:</b>		EASTERN REGION			
<b>NAICS Code:</b>		621610			
<b>NAICS Desc:</b>					
<b>Waste Code:</b>		312			
<b>Waste Class:</b>		PATHOLOGICAL WASTES			

<i>Map Key</i>	<i>Number of Records</i>	<i>Direction/ Distance (m)</i>	<i>Elev/Diff (m)</i>	<i>Site</i>	<i>DB</i>
<b>Waste Char:</b>			P		
<b>Waste Charac Desc:</b>			PATHOLOGICAL		
<b>Count Manifests:</b>			28		
<b>Sum Received Qty:</b>			382.1		
<b>Gen District:</b>		402			
<b>Gen District Office Name:</b>		OTTAWA DISTRICT OFFICE 402			
<b>Gen Region Code:</b>		04			
<b>Gen Region Office Name:</b>		EASTERN REGION			
<b>NAICS Code:</b>		115210			
<b>NAICS Desc:</b>		SUPPORT ACTIVITIES FOR ANIMAL PRODUCTION			
<b>Waste Code:</b>		312			
<b>Waste Class:</b>		PATHOLOGICAL WASTES			
<b>Waste Char:</b>		P			
<b>Waste Charac Desc:</b>		PATHOLOGICAL			
<b>Count Manifests:</b>		2			
<b>Sum Received Qty:</b>		13.72			
<b>Gen District:</b>		401			
<b>Gen District Office Name:</b>		KINGSTON DISTRICT OFFICE 401			
<b>Gen Region Code:</b>		04			
<b>Gen Region Office Name:</b>		EASTERN REGION			
<b>NAICS Code:</b>		448199			
<b>NAICS Desc:</b>		ALL OTHER CLOTHING STORES			
<b>Waste Code:</b>		112			
<b>Waste Class:</b>		ACID WASTE - HEAVY METALS			
<b>Waste Char:</b>		C			
<b>Waste Charac Desc:</b>		CORROSIVE			
<b>Count Manifests:</b>		2			
<b>Sum Received Qty:</b>		7			
<b>Gen District:</b>		401			
<b>Gen District Office Name:</b>		KINGSTON DISTRICT OFFICE 401			
<b>Gen Region Code:</b>		04			
<b>Gen Region Office Name:</b>		EASTERN REGION			
<b>NAICS Code:</b>		445110			
<b>NAICS Desc:</b>		SUPERMARKETS AND OTHER GROCERY (EXCEPT CONVENIENCE) STORES			
<b>Waste Code:</b>		261			
<b>Waste Class:</b>		PHARMACEUTICALS			
<b>Waste Char:</b>		L			
<b>Waste Charac Desc:</b>		LIQUID INDUSTRIAL WASTE			
<b>Count Manifests:</b>		2			
<b>Sum Received Qty:</b>		2			
<b>Gen District:</b>		402			
<b>Gen District Office Name:</b>		OTTAWA DISTRICT OFFICE 402			
<b>Gen Region Code:</b>		04			
<b>Gen Region Office Name:</b>		EASTERN REGION			
<b>NAICS Code:</b>		453999			
<b>NAICS Desc:</b>		ALL OTHER MISCELLANEOUS STORE RETAILERS (EXCEPT BEER AND WINE-MAKING SUPPLIES STORES)			
<b>Waste Code:</b>		261			
<b>Waste Class:</b>		PHARMACEUTICALS			
<b>Waste Char:</b>		A			
<b>Waste Charac Desc:</b>		ACUTELY HAZARDOUS WASTE CHEM.			
<b>Count Manifests:</b>		5			
<b>Sum Received Qty:</b>		190.18			
<b>Gen District:</b>		402			
<b>Gen District Office Name:</b>		OTTAWA DISTRICT OFFICE 402			
<b>Gen Region Code:</b>		04			
<b>Gen Region Office Name:</b>		EASTERN REGION			
<b>NAICS Code:</b>		621390			
<b>NAICS Desc:</b>		OFFICES OF ALL OTHER HEALTH PRACTITIONERS			
<b>Waste Code:</b>		263			
<b>Waste Class:</b>		ORGANIC LABORATORY CHEMICALS			
<b>Waste Char:</b>		L			



<i>Map Key</i>	<i>Number of Records</i>	<i>Direction/ Distance (m)</i>	<i>Elev/Diff (m)</i>	<i>Site</i>	<i>DB</i>
<b>Waste Charac Desc:</b>		LIQUID INDUSTRIAL WASTE			
<b>Count Manifests:</b>	1				
<b>Sum Received Qty:</b>	30				
<b>Gen District:</b>	401				
<b>Gen District Office Name:</b>	KINGSTON DISTRICT OFFICE 401				
<b>Gen Region Code:</b>	04				
<b>Gen Region Office Name:</b>	EASTERN REGION				
<b>NAICS Code:</b>	322220				
<b>NAICS Desc:</b>	PAPER BAG AND COATED AND TREATED PAPER MANUFACTURING				
<b>Waste Code:</b>	312				
<b>Waste Class:</b>	PATHOLOGICAL WASTES				
<b>Waste Char:</b>	P				
<b>Waste Charac Desc:</b>	PATHOLOGICAL				
<b>Count Manifests:</b>	2				
<b>Sum Received Qty:</b>	3.16				
<b>Gen District:</b>	403				
<b>Gen District Office Name:</b>	CORNWALL AREA OFFICE 403				
<b>Gen Region Code:</b>	04				
<b>Gen Region Office Name:</b>	EASTERN REGION				
<b>NAICS Code:</b>	325410				
<b>NAICS Desc:</b>	PHARMACEUTICAL AND MEDICINE MANUFACTURING				
<b>Waste Code:</b>	312				
<b>Waste Class:</b>	PATHOLOGICAL WASTES				
<b>Waste Char:</b>	P				
<b>Waste Charac Desc:</b>	PATHOLOGICAL				
<b>Count Manifests:</b>	5				
<b>Sum Received Qty:</b>	45.3				
<b>Gen District:</b>	402				
<b>Gen District Office Name:</b>	OTTAWA DISTRICT OFFICE 402				
<b>Gen Region Code:</b>	04				
<b>Gen Region Office Name:</b>	EASTERN REGION				
<b>NAICS Code:</b>	327910				
<b>NAICS Desc:</b>	ABRASIVE PRODUCT MANUFACTURING				
<b>Waste Code:</b>	312				
<b>Waste Class:</b>	PATHOLOGICAL WASTES				
<b>Waste Char:</b>	P				
<b>Waste Charac Desc:</b>	PATHOLOGICAL				
<b>Count Manifests:</b>	1				
<b>Sum Received Qty:</b>	7				
<b>Gen District:</b>	805				
<b>Gen District Office Name:</b>	QUEBEC				
<b>Gen Region Code:</b>	04				
<b>Gen Region Office Name:</b>	EASTERN REGION				
<b>NAICS Code:</b>	452999				
<b>NAICS Desc:</b>	ALL OTHER MISCELLANEOUS GENERAL MERCHANDISE STORES				
<b>Waste Code:</b>	112				
<b>Waste Class:</b>	ACID WASTE - HEAVY METALS				
<b>Waste Char:</b>	C				
<b>Waste Charac Desc:</b>	CORROSIVE				
<b>Count Manifests:</b>	3				
<b>Sum Received Qty:</b>	11				
<b>Gen District:</b>	402				
<b>Gen District Office Name:</b>	OTTAWA DISTRICT OFFICE 402				
<b>Gen Region Code:</b>	04				
<b>Gen Region Office Name:</b>	EASTERN REGION				
<b>NAICS Code:</b>	238210				
<b>NAICS Desc:</b>	ELECTRICAL CONTRACTORS, ELECTRICAL CONTRACTORS AND OTHER WIRING				
<b>Waste Code:</b>	146				
<b>Waste Class:</b>	OTHER SPECIFIED INORGANICS				
<b>Waste Char:</b>	T				
<b>Waste Charac Desc:</b>	LEACHATE TOXIC				

<i>Map Key</i>	<i>Number of Records</i>	<i>Direction/ Distance (m)</i>	<i>Elev/Diff (m)</i>	<i>Site</i>	<i>DB</i>
<b>Count Manifests:</b>	1				
<b>Sum Received Qty:</b>	701				
<b>Gen District:</b>	304				
<b>Gen District Office Name:</b>	PETERBOROUGH DISTRICT OFFICE 304				
<b>Gen Region Code:</b>	04				
<b>Gen Region Office Name:</b>	EASTERN REGION				
<b>NAICS Code:</b>	445110				
<b>NAICS Desc:</b>	SUPERMARKETS AND OTHER GROCERY (EXCEPT CONVENIENCE) STORES				
<b>Waste Code:</b>	148				
<b>Waste Class:</b>	INORGANIC LABORATORY CHEMICALS				
<b>Waste Char:</b>	A				
<b>Waste Charac Desc:</b>	ACUTELY HAZARDOUS WASTE CHEM.				
<b>Count Manifests:</b>	3				
<b>Sum Received Qty:</b>	6				
<b>Gen District:</b>	402				
<b>Gen District Office Name:</b>	OTTAWA DISTRICT OFFICE 402				
<b>Gen Region Code:</b>	04				
<b>Gen Region Office Name:</b>	EASTERN REGION				
<b>NAICS Code:</b>	445110				
<b>NAICS Desc:</b>	SUPERMARKETS AND OTHER GROCERY (EXCEPT CONVENIENCE) STORES				
<b>Waste Code:</b>	148				
<b>Waste Class:</b>	INORGANIC LABORATORY CHEMICALS				
<b>Waste Char:</b>	A				
<b>Waste Charac Desc:</b>	ACUTELY HAZARDOUS WASTE CHEM.				
<b>Count Manifests:</b>	98				
<b>Sum Received Qty:</b>	481				
<b>Gen District:</b>	402				
<b>Gen District Office Name:</b>	OTTAWA DISTRICT OFFICE 402				
<b>Gen Region Code:</b>	04				
<b>Gen Region Office Name:</b>	EASTERN REGION				
<b>NAICS Code:</b>	448199				
<b>NAICS Desc:</b>	ALL OTHER CLOTHING STORES				
<b>Waste Code:</b>	148				
<b>Waste Class:</b>	INORGANIC LABORATORY CHEMICALS				
<b>Waste Char:</b>	A				
<b>Waste Charac Desc:</b>	ACUTELY HAZARDOUS WASTE CHEM.				
<b>Count Manifests:</b>	52				
<b>Sum Received Qty:</b>	307				
<b>Gen District:</b>	402				
<b>Gen District Office Name:</b>	OTTAWA DISTRICT OFFICE 402				
<b>Gen Region Code:</b>	04				
<b>Gen Region Office Name:</b>	EASTERN REGION				
<b>NAICS Code:</b>	911230				
<b>NAICS Desc:</b>					
<b>Waste Code:</b>	148				
<b>Waste Class:</b>	INORGANIC LABORATORY CHEMICALS				
<b>Waste Char:</b>	A				
<b>Waste Charac Desc:</b>	ACUTELY HAZARDOUS WASTE CHEM.				
<b>Count Manifests:</b>	1				
<b>Sum Received Qty:</b>	64				
<b>Gen District:</b>	401				
<b>Gen District Office Name:</b>	KINGSTON DISTRICT OFFICE 401				
<b>Gen Region Code:</b>	04				
<b>Gen Region Office Name:</b>	EASTERN REGION				
<b>NAICS Code:</b>	325610				
<b>NAICS Desc:</b>	SOAP AND CLEANING COMPOUND MANUFACTURING				
<b>Waste Code:</b>	261				
<b>Waste Class:</b>	PHARMACEUTICALS				
<b>Waste Char:</b>	A				
<b>Waste Charac Desc:</b>	ACUTELY HAZARDOUS WASTE CHEM.				
<b>Count Manifests:</b>	2				

<i>Map Key</i>	<i>Number of Records</i>	<i>Direction/ Distance (m)</i>	<i>Elev/Diff (m)</i>	<i>Site</i>	<i>DB</i>
<b>Sum Received Qty:</b>		16			
<b>Gen District:</b>		402			
<b>Gen District Office Name:</b>		OTTAWA DISTRICT OFFICE 402			
<b>Gen Region Code:</b>		04			
<b>Gen Region Office Name:</b>		EASTERN REGION			
<b>NAICS Code:</b>		325410			
<b>NAICS Desc:</b>		PHARMACEUTICAL AND MEDICINE MANUFACTURING			
<b>Waste Code:</b>		312			
<b>Waste Class:</b>		PATHOLOGICAL WASTES			
<b>Waste Char:</b>		P			
<b>Waste Charac Desc:</b>		PATHOLOGICAL			
<b>Count Manifests:</b>		252			
<b>Sum Received Qty:</b>		41479.83			
<b>Gen District:</b>		402			
<b>Gen District Office Name:</b>		OTTAWA DISTRICT OFFICE 402			
<b>Gen Region Code:</b>		04			
<b>Gen Region Office Name:</b>		EASTERN REGION			
<b>NAICS Code:</b>		514122			
<b>NAICS Desc:</b>		ARCHIVES			
<b>Waste Code:</b>		261			
<b>Waste Class:</b>		PHARMACEUTICALS			
<b>Waste Char:</b>		A			
<b>Waste Charac Desc:</b>		ACUTELY HAZARDOUS WASTE CHEM.			
<b>Count Manifests:</b>		63			
<b>Sum Received Qty:</b>		4590.28			
<b>Gen District:</b>		402			
<b>Gen District Office Name:</b>		OTTAWA DISTRICT OFFICE 402			
<b>Gen Region Code:</b>		04			
<b>Gen Region Office Name:</b>		EASTERN REGION			
<b>NAICS Code:</b>		541720			
<b>NAICS Desc:</b>		RESEARCH AND DEVELOPMENT IN THE SOCIAL SCIENCES AND HUMANITIES			
<b>Waste Code:</b>		261			
<b>Waste Class:</b>		PHARMACEUTICALS			
<b>Waste Char:</b>		A			
<b>Waste Charac Desc:</b>		ACUTELY HAZARDOUS WASTE CHEM.			
<b>Count Manifests:</b>		1			
<b>Sum Received Qty:</b>		2			
<b>Gen District:</b>		402			
<b>Gen District Office Name:</b>		OTTAWA DISTRICT OFFICE 402			
<b>Gen Region Code:</b>		04			
<b>Gen Region Office Name:</b>		EASTERN REGION			
<b>NAICS Code:</b>		541990			
<b>NAICS Desc:</b>		ALL OTHER PROFESSIONAL, SCIENTIFIC AND TECHNICAL SERVICES			
<b>Waste Code:</b>		261			
<b>Waste Class:</b>		PHARMACEUTICALS			
<b>Waste Char:</b>		A			
<b>Waste Charac Desc:</b>		ACUTELY HAZARDOUS WASTE CHEM.			
<b>Count Manifests:</b>		71			
<b>Sum Received Qty:</b>		3148.36			
<b>Gen District:</b>		403			
<b>Gen District Office Name:</b>		CORNWALL AREA OFFICE 403			
<b>Gen Region Code:</b>		04			
<b>Gen Region Office Name:</b>		EASTERN REGION			
<b>NAICS Code:</b>		446110			
<b>NAICS Desc:</b>					
<b>Waste Code:</b>		263			
<b>Waste Class:</b>		ORGANIC LABORATORY CHEMICALS			
<b>Waste Char:</b>		B			
<b>Waste Charac Desc:</b>		HAZARDOUS WASTE CHEMICAL			
<b>Count Manifests:</b>		1			
<b>Sum Received Qty:</b>		6			

<i>Map Key</i>	<i>Number of Records</i>	<i>Direction/ Distance (m)</i>	<i>Elev/Diff (m)</i>	<i>Site</i>	<i>DB</i>
<b>Gen District:</b>		402			
<b>Gen District Office Name:</b>		OTTAWA DISTRICT OFFICE 402			
<b>Gen Region Code:</b>		04			
<b>Gen Region Office Name:</b>		EASTERN REGION			
<b>NAICS Code:</b>		445110			
<b>NAICS Desc:</b>		SUPERMARKETS AND OTHER GROCERY (EXCEPT CONVENIENCE) STORES			
<b>Waste Code:</b>		264			
<b>Waste Class:</b>		PHOTOPROCESSING WASTES			
<b>Waste Char:</b>		T			
<b>Waste Charac Desc:</b>		LEACHATE TOXIC			
<b>Count Manifests:</b>		2			
<b>Sum Received Qty:</b>		96			
<b>Gen District:</b>		401			
<b>Gen District Office Name:</b>		KINGSTON DISTRICT OFFICE 401			
<b>Gen Region Code:</b>		04			
<b>Gen Region Office Name:</b>		EASTERN REGION			
<b>NAICS Code:</b>		339110			
<b>NAICS Desc:</b>		MEDICAL EQUIPMENT AND SUPPLIES MANUFACTURING			
<b>Waste Code:</b>		312			
<b>Waste Class:</b>		PATHOLOGICAL WASTES			
<b>Waste Char:</b>		P			
<b>Waste Charac Desc:</b>		PATHOLOGICAL			
<b>Count Manifests:</b>		1			
<b>Sum Received Qty:</b>		3.2			
<b>Gen District:</b>		401			
<b>Gen District Office Name:</b>		KINGSTON DISTRICT OFFICE 401			
<b>Gen Region Code:</b>		04			
<b>Gen Region Office Name:</b>		EASTERN REGION			
<b>NAICS Code:</b>		339990			
<b>NAICS Desc:</b>		ALL OTHER MISCELLANEOUS MANUFACTURING			
<b>Waste Code:</b>		312			
<b>Waste Class:</b>		PATHOLOGICAL WASTES			
<b>Waste Char:</b>		P			
<b>Waste Charac Desc:</b>		PATHOLOGICAL			
<b>Count Manifests:</b>		1			
<b>Sum Received Qty:</b>		10			
<b>Gen District:</b>		301			
<b>Gen District Office Name:</b>		TORONTO DISTRICT OFFICE 301			
<b>Gen Region Code:</b>		03			
<b>Gen Region Office Name:</b>		CENTRAL REGION			
<b>NAICS Code:</b>		446110			
<b>NAICS Desc:</b>					
<b>Waste Code:</b>		312			
<b>Waste Class:</b>		PATHOLOGICAL WASTES			
<b>Waste Char:</b>		P			
<b>Waste Charac Desc:</b>		PATHOLOGICAL			
<b>Count Manifests:</b>		2			
<b>Sum Received Qty:</b>		21.9			
<b>Gen District:</b>		403			
<b>Gen District Office Name:</b>		CORNWALL AREA OFFICE 403			
<b>Gen Region Code:</b>		04			
<b>Gen Region Office Name:</b>		EASTERN REGION			
<b>NAICS Code:</b>		812210			
<b>NAICS Desc:</b>					
<b>Waste Code:</b>		312			
<b>Waste Class:</b>		PATHOLOGICAL WASTES			
<b>Waste Char:</b>		P			
<b>Waste Charac Desc:</b>		PATHOLOGICAL			
<b>Count Manifests:</b>		2			
<b>Sum Received Qty:</b>		8.8			

<i>Map Key</i>	<i>Number of Records</i>	<i>Direction/ Distance (m)</i>	<i>Elev/Diff (m)</i>	<i>Site</i>	<i>DB</i>
<b>Gen District:</b>		402			
<b>Gen District Office Name:</b>		OTTAWA DISTRICT OFFICE 402			
<b>Gen Region Code:</b>		04			
<b>Gen Region Office Name:</b>		EASTERN REGION			
<b>NAICS Code:</b>		453310			
<b>NAICS Desc:</b>		USED MERCHANDISE STORES			
<b>Waste Code:</b>		148			
<b>Waste Class:</b>		INORGANIC LABORATORY CHEMICALS			
<b>Waste Char:</b>		A			
<b>Waste Charac Desc:</b>		ACUTELY HAZARDOUS WASTE CHEM.			
<b>Count Manifests:</b>		16			
<b>Sum Received Qty:</b>		75			
<b>Gen District:</b>		402			
<b>Gen District Office Name:</b>		OTTAWA DISTRICT OFFICE 402			
<b>Gen Region Code:</b>		04			
<b>Gen Region Office Name:</b>		EASTERN REGION			
<b>NAICS Code:</b>		414510			
<b>NAICS Desc:</b>		PHARMACEUTICALS AND PHARMACY SUPPLIES WHOLESALER-DISTRIBUTORS			
<b>Waste Code:</b>		261			
<b>Waste Class:</b>		PHARMACEUTICALS			
<b>Waste Char:</b>		B			
<b>Waste Charac Desc:</b>		HAZARDOUS WASTE CHEMICAL			
<b>Count Manifests:</b>		3			
<b>Sum Received Qty:</b>		180			
<b>Gen District:</b>		402			
<b>Gen District Office Name:</b>		OTTAWA DISTRICT OFFICE 402			
<b>Gen Region Code:</b>		04			
<b>Gen Region Office Name:</b>		EASTERN REGION			
<b>NAICS Code:</b>		445110			
<b>NAICS Desc:</b>		SUPERMARKETS AND OTHER GROCERY (EXCEPT CONVENIENCE) STORES			
<b>Waste Code:</b>		261			
<b>Waste Class:</b>		PHARMACEUTICALS			
<b>Waste Char:</b>		A			
<b>Waste Charac Desc:</b>		ACUTELY HAZARDOUS WASTE CHEM.			
<b>Count Manifests:</b>		1			
<b>Sum Received Qty:</b>		1			
<b>Gen District:</b>		402			
<b>Gen District Office Name:</b>		OTTAWA DISTRICT OFFICE 402			
<b>Gen Region Code:</b>		04			
<b>Gen Region Office Name:</b>		EASTERN REGION			
<b>NAICS Code:</b>		514122			
<b>NAICS Desc:</b>		ARCHIVES			
<b>Waste Code:</b>		312			
<b>Waste Class:</b>		PATHOLOGICAL WASTES			
<b>Waste Char:</b>		P			
<b>Waste Charac Desc:</b>		PATHOLOGICAL			
<b>Count Manifests:</b>		65			
<b>Sum Received Qty:</b>		44398.19			
<b>Gen District:</b>		503			
<b>Gen District Office Name:</b>		SAULT STE. MARIE AREA OFFICE 503			
<b>Gen Region Code:</b>		06			
<b>Gen Region Office Name:</b>		NORTHERN REGION			
<b>NAICS Code:</b>		444110			
<b>NAICS Desc:</b>		HOME CENTRES			
<b>Waste Code:</b>		331			
<b>Waste Class:</b>		WASTE COMPRESSED GASES			
<b>Waste Char:</b>		I			
<b>Waste Charac Desc:</b>		IGNITABLE			
<b>Count Manifests:</b>		4			
<b>Sum Received Qty:</b>		43			
<b>Gen District:</b>		304			

<i>Map Key</i>	<i>Number of Records</i>	<i>Direction/ Distance (m)</i>	<i>Elev/Diff (m)</i>	<i>Site</i>	<i>DB</i>
<b>Gen District Office Name:</b>		PETERBOROUGH DISTRICT OFFICE 304			
<b>Gen Region Code:</b>		04			
<b>Gen Region Office Name:</b>		EASTERN REGION			
<b>NAICS Code:</b>		448199			
<b>NAICS Desc:</b>		ALL OTHER CLOTHING STORES			
<b>Waste Code:</b>		331			
<b>Waste Class:</b>		WASTE COMPRESSED GASES			
<b>Waste Char:</b>		I			
<b>Waste Charac Desc:</b>		IGNITABLE			
<b>Count Manifests:</b>		3			
<b>Sum Received Qty:</b>		58			
<b>Gen District:</b>		402			
<b>Gen District Office Name:</b>		OTTAWA DISTRICT OFFICE 402			
<b>Gen Region Code:</b>		04			
<b>Gen Region Office Name:</b>		EASTERN REGION			
<b>NAICS Code:</b>		562110			
<b>NAICS Desc:</b>		WASTE COLLECTION			
<b>Waste Code:</b>		261			
<b>Waste Class:</b>		PHARMACEUTICALS			
<b>Waste Char:</b>		A			
<b>Waste Charac Desc:</b>		ACUTELY HAZARDOUS WASTE CHEM.			
<b>Count Manifests:</b>		3			
<b>Sum Received Qty:</b>		127.62			
<b>Gen District:</b>		401			
<b>Gen District Office Name:</b>		KINGSTON DISTRICT OFFICE 401			
<b>Gen Region Code:</b>		04			
<b>Gen Region Office Name:</b>		EASTERN REGION			
<b>NAICS Code:</b>		621110			
<b>NAICS Desc:</b>		OFFICES OF PHYSICIANS			
<b>Waste Code:</b>		261			
<b>Waste Class:</b>		PHARMACEUTICALS			
<b>Waste Char:</b>		A			
<b>Waste Charac Desc:</b>		ACUTELY HAZARDOUS WASTE CHEM.			
<b>Count Manifests:</b>		7			
<b>Sum Received Qty:</b>		173.1			
<b>Gen District:</b>		403			
<b>Gen District Office Name:</b>		CORNWALL AREA OFFICE 403			
<b>Gen Region Code:</b>		04			
<b>Gen Region Office Name:</b>		EASTERN REGION			
<b>NAICS Code:</b>		621210			
<b>NAICS Desc:</b>		OFFICES OF DENTISTS			
<b>Waste Code:</b>		261			
<b>Waste Class:</b>		PHARMACEUTICALS			
<b>Waste Char:</b>		A			
<b>Waste Charac Desc:</b>		ACUTELY HAZARDOUS WASTE CHEM.			
<b>Count Manifests:</b>		1			
<b>Sum Received Qty:</b>		14.9			
<b>Gen District:</b>		402			
<b>Gen District Office Name:</b>		OTTAWA DISTRICT OFFICE 402			
<b>Gen Region Code:</b>		04			
<b>Gen Region Office Name:</b>		EASTERN REGION			
<b>NAICS Code:</b>		562210			
<b>NAICS Desc:</b>		WASTE TREATMENT AND DISPOSAL			
<b>Waste Code:</b>		264			
<b>Waste Class:</b>		PHOTOPROCESSING WASTES			
<b>Waste Char:</b>		L			
<b>Waste Charac Desc:</b>		LIQUID INDUSTRIAL WASTE			
<b>Count Manifests:</b>		3			
<b>Sum Received Qty:</b>		77.78			
<b>Gen District:</b>		402			
<b>Gen District Office Name:</b>		OTTAWA DISTRICT OFFICE 402			

<i>Map Key</i>	<i>Number of Records</i>	<i>Direction/ Distance (m)</i>	<i>Elev/Diff (m)</i>	<i>Site</i>	<i>DB</i>
<b>Gen Region Code:</b>		04			
<b>Gen Region Office Name:</b>		EASTERN REGION			
<b>NAICS Code:</b>		446199			
<b>NAICS Desc:</b>		ALL OTHER HEALTH AND PERSONAL CARE STORES			
<b>Waste Code:</b>		312			
<b>Waste Class:</b>		PATHOLOGICAL WASTES			
<b>Waste Char:</b>		P			
<b>Waste Charac Desc:</b>		PATHOLOGICAL			
<b>Count Manifests:</b>		1			
<b>Sum Received Qty:</b>		12.22			
<b>Gen District:</b>		502			
<b>Gen District Office Name:</b>		TIMMINS DISTRICT OFFICE 502			
<b>Gen Region Code:</b>		06			
<b>Gen Region Office Name:</b>		NORTHERN REGION			
<b>NAICS Code:</b>		448199			
<b>NAICS Desc:</b>		ALL OTHER CLOTHING STORES			
<b>Waste Code:</b>		312			
<b>Waste Class:</b>		PATHOLOGICAL WASTES			
<b>Waste Char:</b>		P			
<b>Waste Charac Desc:</b>		PATHOLOGICAL			
<b>Count Manifests:</b>		2			
<b>Sum Received Qty:</b>		4			
<b>Gen District:</b>		402			
<b>Gen District Office Name:</b>		OTTAWA DISTRICT OFFICE 402			
<b>Gen Region Code:</b>		04			
<b>Gen Region Office Name:</b>		EASTERN REGION			
<b>NAICS Code:</b>		493190			
<b>NAICS Desc:</b>		OTHER WAREHOUSING AND STORAGE			
<b>Waste Code:</b>		312			
<b>Waste Class:</b>		PATHOLOGICAL WASTES			
<b>Waste Char:</b>		P			
<b>Waste Charac Desc:</b>		PATHOLOGICAL			
<b>Count Manifests:</b>		8			
<b>Sum Received Qty:</b>		1311.46			
<b>Gen District:</b>		402			
<b>Gen District Office Name:</b>		OTTAWA DISTRICT OFFICE 402			
<b>Gen Region Code:</b>		04			
<b>Gen Region Office Name:</b>		EASTERN REGION			
<b>NAICS Code:</b>		541380			
<b>NAICS Desc:</b>		TESTING LABORATORIES			
<b>Waste Code:</b>		312			
<b>Waste Class:</b>		PATHOLOGICAL WASTES			
<b>Waste Char:</b>		P			
<b>Waste Charac Desc:</b>		PATHOLOGICAL			
<b>Count Manifests:</b>		69			
<b>Sum Received Qty:</b>		2094.53			
<b>Gen District:</b>		402			
<b>Gen District Office Name:</b>		OTTAWA DISTRICT OFFICE 402			
<b>Gen Region Code:</b>		04			
<b>Gen Region Office Name:</b>		EASTERN REGION			
<b>NAICS Code:</b>		541720			
<b>NAICS Desc:</b>		RESEARCH AND DEVELOPMENT IN THE SOCIAL SCIENCES AND HUMANITIES			
<b>Waste Code:</b>		312			
<b>Waste Class:</b>		PATHOLOGICAL WASTES			
<b>Waste Char:</b>		P			
<b>Waste Charac Desc:</b>		PATHOLOGICAL			
<b>Count Manifests:</b>		5			
<b>Sum Received Qty:</b>		158.99			
<b>Gen District:</b>		401			
<b>Gen District Office Name:</b>		KINGSTON DISTRICT OFFICE 401			
<b>Gen Region Code:</b>		04			

<i>Map Key</i>	<i>Number of Records</i>	<i>Direction/ Distance (m)</i>	<i>Elev/Diff (m)</i>	<i>Site</i>	<i>DB</i>
<b>Gen Region Office Name:</b>		EASTERN REGION			
<b>NAICS Code:</b>		621911			
<b>NAICS Desc:</b>					
<b>Waste Code:</b>		312			
<b>Waste Class:</b>		PATHOLOGICAL WASTES			
<b>Waste Char:</b>		P			
<b>Waste Charac Desc:</b>		PATHOLOGICAL			
<b>Count Manifests:</b>		6			
<b>Sum Received Qty:</b>		284.22			
<b>Gen District:</b>		402			
<b>Gen District Office Name:</b>		OTTAWA DISTRICT OFFICE 402			
<b>Gen Region Code:</b>		04			
<b>Gen Region Office Name:</b>		EASTERN REGION			
<b>NAICS Code:</b>		621911			
<b>NAICS Desc:</b>					
<b>Waste Code:</b>		312			
<b>Waste Class:</b>		PATHOLOGICAL WASTES			
<b>Waste Char:</b>		P			
<b>Waste Charac Desc:</b>		PATHOLOGICAL			
<b>Count Manifests:</b>		101			
<b>Sum Received Qty:</b>		3027.49			
<b>Gen District:</b>		402			
<b>Gen District Office Name:</b>		OTTAWA DISTRICT OFFICE 402			
<b>Gen Region Code:</b>		04			
<b>Gen Region Office Name:</b>		EASTERN REGION			
<b>NAICS Code:</b>		448199			
<b>NAICS Desc:</b>		ALL OTHER CLOTHING STORES			
<b>Waste Code:</b>		145			
<b>Waste Class:</b>		PAINT/PIGMENT/COATING RESIDUES			
<b>Waste Char:</b>		L			
<b>Waste Charac Desc:</b>		LIQUID INDUSTRIAL WASTE			
<b>Count Manifests:</b>		11			
<b>Sum Received Qty:</b>		168			
<b>Gen District:</b>		501			
<b>Gen District Office Name:</b>		SUDBURY DISTRICT OFFICE 501			
<b>Gen Region Code:</b>		06			
<b>Gen Region Office Name:</b>		NORTHERN REGION			
<b>NAICS Code:</b>		448199			
<b>NAICS Desc:</b>		ALL OTHER CLOTHING STORES			
<b>Waste Code:</b>		145			
<b>Waste Class:</b>		PAINT/PIGMENT/COATING RESIDUES			
<b>Waste Char:</b>		I			
<b>Waste Charac Desc:</b>		IGNITABLE			
<b>Count Manifests:</b>		1			
<b>Sum Received Qty:</b>		35			
<b>Gen District:</b>		501			
<b>Gen District Office Name:</b>		SUDBURY DISTRICT OFFICE 501			
<b>Gen Region Code:</b>		06			
<b>Gen Region Office Name:</b>		NORTHERN REGION			
<b>NAICS Code:</b>		448199			
<b>NAICS Desc:</b>		ALL OTHER CLOTHING STORES			
<b>Waste Code:</b>		145			
<b>Waste Class:</b>		PAINT/PIGMENT/COATING RESIDUES			
<b>Waste Char:</b>		L			
<b>Waste Charac Desc:</b>		LIQUID INDUSTRIAL WASTE			
<b>Count Manifests:</b>		3			
<b>Sum Received Qty:</b>		21			
<b>Gen District:</b>		402			
<b>Gen District Office Name:</b>		OTTAWA DISTRICT OFFICE 402			
<b>Gen Region Code:</b>		04			
<b>Gen Region Office Name:</b>		EASTERN REGION			



<i>Map Key</i>	<i>Number of Records</i>	<i>Direction/ Distance (m)</i>	<i>Elev/Diff (m)</i>	<i>Site</i>	<i>DB</i>
<b>NAICS Code:</b>		493190			
<b>NAICS Desc:</b>		OTHER WAREHOUSING AND STORAGE			
<b>Waste Code:</b>		261			
<b>Waste Class:</b>		PHARMACEUTICALS			
<b>Waste Char:</b>		A			
<b>Waste Charac Desc:</b>		ACUTELY HAZARDOUS WASTE CHEM.			
<b>Count Manifests:</b>		2			
<b>Sum Received Qty:</b>		121			
<b>Gen District:</b>		401			
<b>Gen District Office Name:</b>		KINGSTON DISTRICT OFFICE 401			
<b>Gen Region Code:</b>		04			
<b>Gen Region Office Name:</b>		EASTERN REGION			
<b>NAICS Code:</b>		541940			
<b>NAICS Desc:</b>		VETERINARY SERVICES			
<b>Waste Code:</b>		261			
<b>Waste Class:</b>		PHARMACEUTICALS			
<b>Waste Char:</b>		A			
<b>Waste Charac Desc:</b>		ACUTELY HAZARDOUS WASTE CHEM.			
<b>Count Manifests:</b>		11			
<b>Sum Received Qty:</b>		143.14			
<b>Gen District:</b>		402			
<b>Gen District Office Name:</b>		OTTAWA DISTRICT OFFICE 402			
<b>Gen Region Code:</b>		04			
<b>Gen Region Office Name:</b>		EASTERN REGION			
<b>NAICS Code:</b>		514122			
<b>NAICS Desc:</b>		ARCHIVES			
<b>Waste Code:</b>		264			
<b>Waste Class:</b>		PHOTOPROCESSING WASTES			
<b>Waste Char:</b>		L			
<b>Waste Charac Desc:</b>		LIQUID INDUSTRIAL WASTE			
<b>Count Manifests:</b>		1			
<b>Sum Received Qty:</b>		66.54			
<b>Gen District:</b>		402			
<b>Gen District Office Name:</b>		OTTAWA DISTRICT OFFICE 402			
<b>Gen Region Code:</b>		04			
<b>Gen Region Office Name:</b>		EASTERN REGION			
<b>NAICS Code:</b>		451130			
<b>NAICS Desc:</b>		SEWING, NEEDLEWORK AND PIECE GOODS STORES			
<b>Waste Code:</b>		331			
<b>Waste Class:</b>		WASTE COMPRESSED GASES			
<b>Waste Char:</b>		I			
<b>Waste Charac Desc:</b>		IGNITABLE			
<b>Count Manifests:</b>		11			
<b>Sum Received Qty:</b>		84			
<b>Gen District:</b>		402			
<b>Gen District Office Name:</b>		OTTAWA DISTRICT OFFICE 402			
<b>Gen Region Code:</b>		04			
<b>Gen Region Office Name:</b>		EASTERN REGION			
<b>NAICS Code:</b>		451130			
<b>NAICS Desc:</b>		SEWING, NEEDLEWORK AND PIECE GOODS STORES			
<b>Waste Code:</b>		331			
<b>Waste Class:</b>		WASTE COMPRESSED GASES			
<b>Waste Char:</b>		L			
<b>Waste Charac Desc:</b>		LIQUID INDUSTRIAL WASTE			
<b>Count Manifests:</b>		4			
<b>Sum Received Qty:</b>		55			
<b>Gen District:</b>		501			
<b>Gen District Office Name:</b>		SUDBURY DISTRICT OFFICE 501			
<b>Gen Region Code:</b>		06			
<b>Gen Region Office Name:</b>		NORTHERN REGION			
<b>NAICS Code:</b>		451130			

<i>Map Key</i>	<i>Number of Records</i>	<i>Direction/ Distance (m)</i>	<i>Elev/Diff (m)</i>	<i>Site</i>	<i>DB</i>
<b>NAICS Desc:</b>				SEWING, NEEDLEWORK AND PIECE GOODS STORES	
<b>Waste Code:</b>			331		
<b>Waste Class:</b>			WASTE COMPRESSED GASES		
<b>Waste Char:</b>			L		
<b>Waste Charac Desc:</b>			LIQUID INDUSTRIAL WASTE		
<b>Count Manifests:</b>			1		
<b>Sum Received Qty:</b>			12		
<b>Gen District:</b>			503		
<b>Gen District Office Name:</b>			SAULT STE. MARIE AREA OFFICE 503		
<b>Gen Region Code:</b>			06		
<b>Gen Region Office Name:</b>			NORTHERN REGION		
<b>NAICS Code:</b>			448199		
<b>NAICS Desc:</b>			ALL OTHER CLOTHING STORES		
<b>Waste Code:</b>			146		
<b>Waste Class:</b>			OTHER SPECIFIED INORGANICS		
<b>Waste Char:</b>			T		
<b>Waste Charac Desc:</b>			LEACHATE TOXIC		
<b>Count Manifests:</b>			3		
<b>Sum Received Qty:</b>			37		
<b>Gen District:</b>			402		
<b>Gen District Office Name:</b>			OTTAWA DISTRICT OFFICE 402		
<b>Gen Region Code:</b>			04		
<b>Gen Region Office Name:</b>			EASTERN REGION		
<b>NAICS Code:</b>			452999		
<b>NAICS Desc:</b>			ALL OTHER MISCELLANEOUS GENERAL MERCHANDISE STORES		
<b>Waste Code:</b>			146		
<b>Waste Class:</b>			OTHER SPECIFIED INORGANICS		
<b>Waste Char:</b>			T		
<b>Waste Charac Desc:</b>			LEACHATE TOXIC		
<b>Count Manifests:</b>			5		
<b>Sum Received Qty:</b>			32		
<b>Gen District:</b>			403		
<b>Gen District Office Name:</b>			CORNWALL AREA OFFICE 403		
<b>Gen Region Code:</b>			04		
<b>Gen Region Office Name:</b>			EASTERN REGION		
<b>NAICS Code:</b>			448140		
<b>NAICS Desc:</b>			FAMILY CLOTHING STORES		
<b>Waste Code:</b>			148		
<b>Waste Class:</b>			INORGANIC LABORATORY CHEMICALS		
<b>Waste Char:</b>			A		
<b>Waste Charac Desc:</b>			ACUTELY HAZARDOUS WASTE CHEM.		
<b>Count Manifests:</b>			8		
<b>Sum Received Qty:</b>			68		
<b>Gen District:</b>			503		
<b>Gen District Office Name:</b>			SAULT STE. MARIE AREA OFFICE 503		
<b>Gen Region Code:</b>			06		
<b>Gen Region Office Name:</b>			NORTHERN REGION		
<b>NAICS Code:</b>			451130		
<b>NAICS Desc:</b>			SEWING, NEEDLEWORK AND PIECE GOODS STORES		
<b>Waste Code:</b>			148		
<b>Waste Class:</b>			INORGANIC LABORATORY CHEMICALS		
<b>Waste Char:</b>			L		
<b>Waste Charac Desc:</b>			LIQUID INDUSTRIAL WASTE		
<b>Count Manifests:</b>			1		
<b>Sum Received Qty:</b>			10		
<b>Gen District:</b>			402		
<b>Gen District Office Name:</b>			OTTAWA DISTRICT OFFICE 402		
<b>Gen Region Code:</b>			04		
<b>Gen Region Office Name:</b>			EASTERN REGION		
<b>NAICS Code:</b>			621510		
<b>NAICS Desc:</b>			MEDICAL AND DIAGNOSTIC LABORATORIES		

<i>Map Key</i>	<i>Number of Records</i>	<i>Direction/ Distance (m)</i>	<i>Elev/Diff (m)</i>	<i>Site</i>	<i>DB</i>
<b>Waste Code:</b>		261			
<b>Waste Class:</b>		PHARMACEUTICALS			
<b>Waste Char:</b>		B			
<b>Waste Charac Desc:</b>		HAZARDOUS WASTE CHEMICAL			
<b>Count Manifests:</b>		1			
<b>Sum Received Qty:</b>		21.6			
<b>Gen District:</b>		403			
<b>Gen District Office Name:</b>		CORNWALL AREA OFFICE 403			
<b>Gen Region Code:</b>		04			
<b>Gen Region Office Name:</b>		EASTERN REGION			
<b>NAICS Code:</b>		621990			
<b>NAICS Desc:</b>		ALL OTHER AMBULATORY HEALTH CARE SERVICES			
<b>Waste Code:</b>		261			
<b>Waste Class:</b>		PHARMACEUTICALS			
<b>Waste Char:</b>		A			
<b>Waste Charac Desc:</b>		ACUTELY HAZARDOUS WASTE CHEM.			
<b>Count Manifests:</b>		15			
<b>Sum Received Qty:</b>		212.36			
<b>Gen District:</b>		401			
<b>Gen District Office Name:</b>		KINGSTON DISTRICT OFFICE 401			
<b>Gen Region Code:</b>		04			
<b>Gen Region Office Name:</b>		EASTERN REGION			
<b>NAICS Code:</b>		622210			
<b>NAICS Desc:</b>		PSYCHIATRIC AND SUBSTANCE ABUSE HOSPITALS			
<b>Waste Code:</b>		261			
<b>Waste Class:</b>		PHARMACEUTICALS			
<b>Waste Char:</b>		A			
<b>Waste Charac Desc:</b>		ACUTELY HAZARDOUS WASTE CHEM.			
<b>Count Manifests:</b>		2			
<b>Sum Received Qty:</b>		92.74			
<b>Gen District:</b>		402			
<b>Gen District Office Name:</b>		OTTAWA DISTRICT OFFICE 402			
<b>Gen Region Code:</b>		04			
<b>Gen Region Office Name:</b>		EASTERN REGION			
<b>NAICS Code:</b>		621210			
<b>NAICS Desc:</b>		OFFICES OF DENTISTS			
<b>Waste Code:</b>		264			
<b>Waste Class:</b>		PHOTOPROCESSING WASTES			
<b>Waste Char:</b>		T			
<b>Waste Charac Desc:</b>		LEACHATE TOXIC			
<b>Count Manifests:</b>		9			
<b>Sum Received Qty:</b>		133.74			
<b>Gen District:</b>		402			
<b>Gen District Office Name:</b>		OTTAWA DISTRICT OFFICE 402			
<b>Gen Region Code:</b>		04			
<b>Gen Region Office Name:</b>		EASTERN REGION			
<b>NAICS Code:</b>		621390			
<b>NAICS Desc:</b>		OFFICES OF ALL OTHER HEALTH PRACTITIONERS			
<b>Waste Code:</b>		264			
<b>Waste Class:</b>		PHOTOPROCESSING WASTES			
<b>Waste Char:</b>		L			
<b>Waste Charac Desc:</b>		LIQUID INDUSTRIAL WASTE			
<b>Count Manifests:</b>		3			
<b>Sum Received Qty:</b>		51.89			
<b>Gen District:</b>		805			
<b>Gen District Office Name:</b>		QUEBEC			
<b>Gen Region Code:</b>		04			
<b>Gen Region Office Name:</b>		EASTERN REGION			
<b>NAICS Code:</b>		445110			
<b>NAICS Desc:</b>		SUPERMARKETS AND OTHER GROCERY (EXCEPT CONVENIENCE) STORES			
<b>Waste Code:</b>		269			

<i>Map Key</i>	<i>Number of Records</i>	<i>Direction/ Distance (m)</i>	<i>Elev/Diff (m)</i>	<i>Site</i>	<i>DB</i>
<b>Waste Class:</b>		NON-HALOGENATED PESTICIDES			
<b>Waste Char:</b>		T			
<b>Waste Charac Desc:</b>		LEACHATE TOXIC			
<b>Count Manifests:</b>	2				
<b>Sum Received Qty:</b>	2				
<b>Gen District:</b>	402				
<b>Gen District Office Name:</b>	OTTAWA DISTRICT OFFICE 402				
<b>Gen Region Code:</b>	04				
<b>Gen Region Office Name:</b>	EASTERN REGION				
<b>NAICS Code:</b>	453310				
<b>NAICS Desc:</b>	USED MERCHANDISE STORES				
<b>Waste Code:</b>	269				
<b>Waste Class:</b>	NON-HALOGENATED PESTICIDES				
<b>Waste Char:</b>	T				
<b>Waste Charac Desc:</b>	LEACHATE TOXIC				
<b>Count Manifests:</b>	4				
<b>Sum Received Qty:</b>	13				
<b>Gen District:</b>	402				
<b>Gen District Office Name:</b>	OTTAWA DISTRICT OFFICE 402				
<b>Gen Region Code:</b>	04				
<b>Gen Region Office Name:</b>	EASTERN REGION				
<b>NAICS Code:</b>	541940				
<b>NAICS Desc:</b>	VETERINARY SERVICES				
<b>Waste Code:</b>	312				
<b>Waste Class:</b>	PATHOLOGICAL WASTES				
<b>Waste Char:</b>	P				
<b>Waste Charac Desc:</b>	PATHOLOGICAL				
<b>Count Manifests:</b>	111				
<b>Sum Received Qty:</b>	3441.82				
<b>Gen District:</b>	402				
<b>Gen District Office Name:</b>	OTTAWA DISTRICT OFFICE 402				
<b>Gen Region Code:</b>	04				
<b>Gen Region Office Name:</b>	EASTERN REGION				
<b>NAICS Code:</b>	721310				
<b>NAICS Desc:</b>					
<b>Waste Code:</b>	312				
<b>Waste Class:</b>	PATHOLOGICAL WASTES				
<b>Waste Char:</b>	P				
<b>Waste Charac Desc:</b>	PATHOLOGICAL				
<b>Count Manifests:</b>	2				
<b>Sum Received Qty:</b>	26.6				
<b>Gen District:</b>	402				
<b>Gen District Office Name:</b>	OTTAWA DISTRICT OFFICE 402				
<b>Gen Region Code:</b>	04				
<b>Gen Region Office Name:</b>	EASTERN REGION				
<b>NAICS Code:</b>	444110				
<b>NAICS Desc:</b>	HOME CENTRES				
<b>Waste Code:</b>	331				
<b>Waste Class:</b>	WASTE COMPRESSED GASES				
<b>Waste Char:</b>	L				
<b>Waste Charac Desc:</b>	LIQUID INDUSTRIAL WASTE				
<b>Count Manifests:</b>	23				
<b>Sum Received Qty:</b>	573				
<b>Gen District:</b>	403				
<b>Gen District Office Name:</b>	CORNWALL AREA OFFICE 403				
<b>Gen Region Code:</b>	04				
<b>Gen Region Office Name:</b>	EASTERN REGION				
<b>NAICS Code:</b>	444110				
<b>NAICS Desc:</b>	HOME CENTRES				
<b>Waste Code:</b>	331				
<b>Waste Class:</b>	WASTE COMPRESSED GASES				

<b>Map Key</b>	<b>Number of Records</b>	<b>Direction/ Distance (m)</b>	<b>Elev/Diff (m)</b>	<b>Site</b>	<b>DB</b>
<b>Waste Char:</b>			1		
<b>Waste Charac Desc:</b>			IGNITABLE		
<b>Count Manifests:</b>			1		
<b>Sum Received Qty:</b>			7		
<b>Gen District:</b>			501		
<b>Gen District Office Name:</b>			SUDBURY DISTRICT OFFICE 501		
<b>Gen Region Code:</b>			06		
<b>Gen Region Office Name:</b>			NORTHERN REGION		
<b>NAICS Code:</b>			444110		
<b>NAICS Desc:</b>			HOME CENTRES		
<b>Waste Code:</b>			331		
<b>Waste Class:</b>			WASTE COMPRESSED GASES		
<b>Waste Char:</b>			L		
<b>Waste Charac Desc:</b>			LIQUID INDUSTRIAL WASTE		
<b>Count Manifests:</b>			1		
<b>Sum Received Qty:</b>			40		
<b>Gen District:</b>			501		
<b>Gen District Office Name:</b>			SUDBURY DISTRICT OFFICE 501		
<b>Gen Region Code:</b>			06		
<b>Gen Region Office Name:</b>			NORTHERN REGION		
<b>NAICS Code:</b>			445110		
<b>NAICS Desc:</b>			SUPERMARKETS AND OTHER GROCERY (EXCEPT CONVENIENCE) STORES		
<b>Waste Code:</b>			331		
<b>Waste Class:</b>			WASTE COMPRESSED GASES		
<b>Waste Char:</b>			I		
<b>Waste Charac Desc:</b>			IGNITABLE		
<b>Count Manifests:</b>			1		
<b>Sum Received Qty:</b>			2		
<b>Gen District:</b>			504		
<b>Gen District Office Name:</b>			NORTH BAY AREA OFFIC0 504		
<b>Gen Region Code:</b>			06		
<b>Gen Region Office Name:</b>			NORTHERN REGION		
<b>NAICS Code:</b>			453999		
<b>NAICS Desc:</b>			ALL OTHER MISCELLANEOUS STORE RETAILERS (EXCEPT BEER AND WINE-MAKING SUPPLIES STORES)		
<b>Waste Code:</b>			145		
<b>Waste Class:</b>			PAINT/PIGMENT/COATING RESIDUES		
<b>Waste Char:</b>			L		
<b>Waste Charac Desc:</b>			LIQUID INDUSTRIAL WASTE		
<b>Count Manifests:</b>			1		
<b>Sum Received Qty:</b>			5		
<b>Gen District:</b>			401		
<b>Gen District Office Name:</b>			KINGSTON DISTRICT OFFICE 401		
<b>Gen Region Code:</b>			04		
<b>Gen Region Office Name:</b>			EASTERN REGION		
<b>NAICS Code:</b>			541940		
<b>NAICS Desc:</b>			VETERINARY SERVICES		
<b>Waste Code:</b>			261		
<b>Waste Class:</b>			PHARMACEUTICALS		
<b>Waste Char:</b>			B		
<b>Waste Charac Desc:</b>			HAZARDOUS WASTE CHEMICAL		
<b>Count Manifests:</b>			1		
<b>Sum Received Qty:</b>			18.6		
<b>Gen District:</b>			403		
<b>Gen District Office Name:</b>			CORNWALL AREA OFFICE 403		
<b>Gen Region Code:</b>			04		
<b>Gen Region Office Name:</b>			EASTERN REGION		
<b>NAICS Code:</b>			562110		
<b>NAICS Desc:</b>			WASTE COLLECTION		
<b>Waste Code:</b>			261		
<b>Waste Class:</b>			PHARMACEUTICALS		
<b>Waste Char:</b>			A		

<i>Map Key</i>	<i>Number of Records</i>	<i>Direction/ Distance (m)</i>	<i>Elev/Diff (m)</i>	<i>Site</i>	<i>DB</i>
<b>Waste Charac Desc:</b>		ACUTELY HAZARDOUS WASTE CHEM.			
<b>Count Manifests:</b>	1				
<b>Sum Received Qty:</b>	91.1				
<b>Gen District:</b>	402				
<b>Gen District Office Name:</b>	OTTAWA DISTRICT OFFICE 402				
<b>Gen Region Code:</b>	04				
<b>Gen Region Office Name:</b>	EASTERN REGION				
<b>NAICS Code:</b>	611310				
<b>NAICS Desc:</b>	UNIVERSITIES				
<b>Waste Code:</b>	312				
<b>Waste Class:</b>	PATHOLOGICAL WASTES				
<b>Waste Char:</b>	P				
<b>Waste Charac Desc:</b>	PATHOLOGICAL				
<b>Count Manifests:</b>	58				
<b>Sum Received Qty:</b>	8958.52				
<b>Gen District:</b>	101				
<b>Gen District Office Name:</b>	LONDON DISTRICT OFFICE 101				
<b>Gen Region Code:</b>	01				
<b>Gen Region Office Name:</b>	SOUTHWESTERN REGION				
<b>NAICS Code:</b>	446110				
<b>NAICS Desc:</b>					
<b>Waste Code:</b>	261				
<b>Waste Class:</b>	PHARMACEUTICALS				
<b>Waste Char:</b>	A				
<b>Waste Charac Desc:</b>	ACUTELY HAZARDOUS WASTE CHEM.				
<b>Count Manifests:</b>	4				
<b>Sum Received Qty:</b>	33.4				
<b>Gen District:</b>	402				
<b>Gen District Office Name:</b>	OTTAWA DISTRICT OFFICE 402				
<b>Gen Region Code:</b>	04				
<b>Gen Region Office Name:</b>	EASTERN REGION				
<b>NAICS Code:</b>	446110				
<b>NAICS Desc:</b>					
<b>Waste Code:</b>	261				
<b>Waste Class:</b>	PHARMACEUTICALS				
<b>Waste Char:</b>	A				
<b>Waste Charac Desc:</b>	ACUTELY HAZARDOUS WASTE CHEM.				
<b>Count Manifests:</b>	19				
<b>Sum Received Qty:</b>	393.32				
<b>Gen District:</b>	402				
<b>Gen District Office Name:</b>	OTTAWA DISTRICT OFFICE 402				
<b>Gen Region Code:</b>	04				
<b>Gen Region Office Name:</b>	EASTERN REGION				
<b>NAICS Code:</b>	484122				
<b>NAICS Desc:</b>					
<b>Waste Code:</b>	261				
<b>Waste Class:</b>	PHARMACEUTICALS				
<b>Waste Char:</b>	L				
<b>Waste Charac Desc:</b>	LIQUID INDUSTRIAL WASTE				
<b>Count Manifests:</b>	3				
<b>Sum Received Qty:</b>	60				
<b>Gen District:</b>	401				
<b>Gen District Office Name:</b>	KINGSTON DISTRICT OFFICE 401				
<b>Gen Region Code:</b>	04				
<b>Gen Region Office Name:</b>	EASTERN REGION				
<b>NAICS Code:</b>	621110				
<b>NAICS Desc:</b>	OFFICES OF PHYSICIANS				
<b>Waste Code:</b>	312				
<b>Waste Class:</b>	PATHOLOGICAL WASTES				
<b>Waste Char:</b>	P				
<b>Waste Charac Desc:</b>	PATHOLOGICAL				

<i>Map Key</i>	<i>Number of Records</i>	<i>Direction/ Distance (m)</i>	<i>Elev/Diff (m)</i>	<i>Site</i>	<i>DB</i>
<b>Count Manifests:</b>			29		
<b>Sum Received Qty:</b>			555.52		
<b>Gen District:</b>			503		
<b>Gen District Office Name:</b>			SAULT STE. MARIE AREA OFFICE 503		
<b>Gen Region Code:</b>			06		
<b>Gen Region Office Name:</b>			NORTHERN REGION		
<b>NAICS Code:</b>			445110		
<b>NAICS Desc:</b>			SUPERMARKETS AND OTHER GROCERY (EXCEPT CONVENIENCE) STORES		
<b>Waste Code:</b>			331		
<b>Waste Class:</b>			WASTE COMPRESSED GASES		
<b>Waste Char:</b>			I		
<b>Waste Charac Desc:</b>			IGNITABLE		
<b>Count Manifests:</b>			1		
<b>Sum Received Qty:</b>			1		
<b>Gen District:</b>			501		
<b>Gen District Office Name:</b>			SUDBURY DISTRICT OFFICE 501		
<b>Gen Region Code:</b>			06		
<b>Gen Region Office Name:</b>			NORTHERN REGION		
<b>NAICS Code:</b>			448199		
<b>NAICS Desc:</b>			ALL OTHER CLOTHING STORES		
<b>Waste Code:</b>			331		
<b>Waste Class:</b>			WASTE COMPRESSED GASES		
<b>Waste Char:</b>			I		
<b>Waste Charac Desc:</b>			IGNITABLE		
<b>Count Manifests:</b>			13		
<b>Sum Received Qty:</b>			132		
<b>Gen District:</b>			504		
<b>Gen District Office Name:</b>			NORTH BAY AREA OFFIC0 504		
<b>Gen Region Code:</b>			06		
<b>Gen Region Office Name:</b>			NORTHERN REGION		
<b>NAICS Code:</b>			448199		
<b>NAICS Desc:</b>			ALL OTHER CLOTHING STORES		
<b>Waste Code:</b>			331		
<b>Waste Class:</b>			WASTE COMPRESSED GASES		
<b>Waste Char:</b>			I		
<b>Waste Charac Desc:</b>			IGNITABLE		
<b>Count Manifests:</b>			8		
<b>Sum Received Qty:</b>			102		
<b>Gen District:</b>			501		
<b>Gen District Office Name:</b>			SUDBURY DISTRICT OFFICE 501		
<b>Gen Region Code:</b>			06		
<b>Gen Region Office Name:</b>			NORTHERN REGION		
<b>NAICS Code:</b>			451130		
<b>NAICS Desc:</b>			SEWING, NEEDLEWORK AND PIECE GOODS STORES		
<b>Waste Code:</b>			331		
<b>Waste Class:</b>			WASTE COMPRESSED GASES		
<b>Waste Char:</b>			I		
<b>Waste Charac Desc:</b>			IGNITABLE		
<b>Count Manifests:</b>			2		
<b>Sum Received Qty:</b>			17		
<b>Gen District:</b>			402		
<b>Gen District Office Name:</b>			OTTAWA DISTRICT OFFICE 402		
<b>Gen Region Code:</b>			04		
<b>Gen Region Office Name:</b>			EASTERN REGION		
<b>NAICS Code:</b>			452110		
<b>NAICS Desc:</b>			DEPARTMENT STORES		
<b>Waste Code:</b>			331		
<b>Waste Class:</b>			WASTE COMPRESSED GASES		
<b>Waste Char:</b>			I		
<b>Waste Charac Desc:</b>			IGNITABLE		
<b>Count Manifests:</b>			2		

<i>Map Key</i>	<i>Number of Records</i>	<i>Direction/ Distance (m)</i>	<i>Elev/Diff (m)</i>	<i>Site</i>	<i>DB</i>
<b>Sum Received Qty:</b>	4				
<b>Gen District:</b>	401				
<b>Gen District Office Name:</b>	KINGSTON DISTRICT OFFICE 401				
<b>Gen Region Code:</b>	04				
<b>Gen Region Office Name:</b>	EASTERN REGION				
<b>NAICS Code:</b>	622111				
<b>NAICS Desc:</b>	GENERAL (EXCEPT PAEDIATRIC) HOSPITALS				
<b>Waste Code:</b>	261				
<b>Waste Class:</b>	PHARMACEUTICALS				
<b>Waste Char:</b>	A				
<b>Waste Charac Desc:</b>	ACUTELY HAZARDOUS WASTE CHEM.				
<b>Count Manifests:</b>	19				
<b>Sum Received Qty:</b>	2400.19				
<b>Gen District:</b>	402				
<b>Gen District Office Name:</b>	OTTAWA DISTRICT OFFICE 402				
<b>Gen Region Code:</b>	04				
<b>Gen Region Office Name:</b>	EASTERN REGION				
<b>NAICS Code:</b>	622111				
<b>NAICS Desc:</b>	GENERAL (EXCEPT PAEDIATRIC) HOSPITALS				
<b>Waste Code:</b>	261				
<b>Waste Class:</b>	PHARMACEUTICALS				
<b>Waste Char:</b>	B				
<b>Waste Charac Desc:</b>	HAZARDOUS WASTE CHEMICAL				
<b>Count Manifests:</b>	197				
<b>Sum Received Qty:</b>	10413.96				
<b>Gen District:</b>	403				
<b>Gen District Office Name:</b>	CORNWALL AREA OFFICE 403				
<b>Gen Region Code:</b>	04				
<b>Gen Region Office Name:</b>	EASTERN REGION				
<b>NAICS Code:</b>	621390				
<b>NAICS Desc:</b>	OFFICES OF ALL OTHER HEALTH PRACTITIONERS				
<b>Waste Code:</b>	261				
<b>Waste Class:</b>	PHARMACEUTICALS				
<b>Waste Char:</b>	A				
<b>Waste Charac Desc:</b>	ACUTELY HAZARDOUS WASTE CHEM.				
<b>Count Manifests:</b>	1				
<b>Sum Received Qty:</b>	34.5				
<b>Gen District:</b>	402				
<b>Gen District Office Name:</b>	OTTAWA DISTRICT OFFICE 402				
<b>Gen Region Code:</b>	04				
<b>Gen Region Office Name:</b>	EASTERN REGION				
<b>NAICS Code:</b>	445110				
<b>NAICS Desc:</b>	SUPERMARKETS AND OTHER GROCERY (EXCEPT CONVENIENCE) STORES				
<b>Waste Code:</b>	263				
<b>Waste Class:</b>	ORGANIC LABORATORY CHEMICALS				
<b>Waste Char:</b>	A				
<b>Waste Charac Desc:</b>	ACUTELY HAZARDOUS WASTE CHEM.				
<b>Count Manifests:</b>	28				
<b>Sum Received Qty:</b>	133				
<b>Gen District:</b>	402				
<b>Gen District Office Name:</b>	OTTAWA DISTRICT OFFICE 402				
<b>Gen Region Code:</b>	04				
<b>Gen Region Office Name:</b>	EASTERN REGION				
<b>NAICS Code:</b>	611510				
<b>NAICS Desc:</b>	TECHNICAL AND TRADE SCHOOLS				
<b>Waste Code:</b>	264				
<b>Waste Class:</b>	PHOTOPROCESSING WASTES				
<b>Waste Char:</b>	L				
<b>Waste Charac Desc:</b>	LIQUID INDUSTRIAL WASTE				
<b>Count Manifests:</b>	1				
<b>Sum Received Qty:</b>	6.98				



<i>Map Key</i>	<i>Number of Records</i>	<i>Direction/ Distance (m)</i>	<i>Elev/Diff (m)</i>	<i>Site</i>	<i>DB</i>
<b>Gen District:</b>		301			
<b>Gen District Office Name:</b>		TORONTO DISTRICT OFFICE 301			
<b>Gen Region Code:</b>		03			
<b>Gen Region Office Name:</b>		CENTRAL REGION			
<b>NAICS Code:</b>		621110			
<b>NAICS Desc:</b>		OFFICES OF PHYSICIANS			
<b>Waste Code:</b>		312			
<b>Waste Class:</b>		PATHOLOGICAL WASTES			
<b>Waste Char:</b>		P			
<b>Waste Charac Desc:</b>		PATHOLOGICAL			
<b>Count Manifests:</b>		1			
<b>Sum Received Qty:</b>		46.8			
<b>Gen District:</b>		403			
<b>Gen District Office Name:</b>		CORNWALL AREA OFFICE 403			
<b>Gen Region Code:</b>		04			
<b>Gen Region Office Name:</b>		EASTERN REGION			
<b>NAICS Code:</b>		621494			
<b>NAICS Desc:</b>					
<b>Waste Code:</b>		261			
<b>Waste Class:</b>		PHARMACEUTICALS			
<b>Waste Char:</b>		A			
<b>Waste Charac Desc:</b>		ACUTELY HAZARDOUS WASTE CHEM.			
<b>Count Manifests:</b>		45			
<b>Sum Received Qty:</b>		1245.53			
<b>Gen District:</b>		402			
<b>Gen District Office Name:</b>		OTTAWA DISTRICT OFFICE 402			
<b>Gen Region Code:</b>		04			
<b>Gen Region Office Name:</b>		EASTERN REGION			
<b>NAICS Code:</b>		913910			
<b>NAICS Desc:</b>					
<b>Waste Code:</b>		261			
<b>Waste Class:</b>		PHARMACEUTICALS			
<b>Waste Char:</b>		A			
<b>Waste Charac Desc:</b>		ACUTELY HAZARDOUS WASTE CHEM.			
<b>Count Manifests:</b>		15			
<b>Sum Received Qty:</b>		641.72			
<b>Gen District:</b>		403			
<b>Gen District Office Name:</b>		CORNWALL AREA OFFICE 403			
<b>Gen Region Code:</b>		04			
<b>Gen Region Office Name:</b>		EASTERN REGION			
<b>NAICS Code:</b>		621610			
<b>NAICS Desc:</b>					
<b>Waste Code:</b>		261			
<b>Waste Class:</b>		PHARMACEUTICALS			
<b>Waste Char:</b>		A			
<b>Waste Charac Desc:</b>		ACUTELY HAZARDOUS WASTE CHEM.			
<b>Count Manifests:</b>		9			
<b>Sum Received Qty:</b>		210.86			
<b>Gen District:</b>		402			
<b>Gen District Office Name:</b>		OTTAWA DISTRICT OFFICE 402			
<b>Gen Region Code:</b>		04			
<b>Gen Region Office Name:</b>		EASTERN REGION			
<b>NAICS Code:</b>		448199			
<b>NAICS Desc:</b>		ALL OTHER CLOTHING STORES			
<b>Waste Code:</b>		263			
<b>Waste Class:</b>		ORGANIC LABORATORY CHEMICALS			
<b>Waste Char:</b>		L			
<b>Waste Charac Desc:</b>		LIQUID INDUSTRIAL WASTE			
<b>Count Manifests:</b>		4			
<b>Sum Received Qty:</b>		74			

<i>Map Key</i>	<i>Number of Records</i>	<i>Direction/ Distance (m)</i>	<i>Elev/Diff (m)</i>	<i>Site</i>	<i>DB</i>
<b>Gen District:</b>		502			
<b>Gen District Office Name:</b>		TIMMINS DISTRICT OFFICE 502			
<b>Gen Region Code:</b>		06			
<b>Gen Region Office Name:</b>		NORTHERN REGION			
<b>NAICS Code:</b>		448199			
<b>NAICS Desc:</b>		ALL OTHER CLOTHING STORES			
<b>Waste Code:</b>		263			
<b>Waste Class:</b>		ORGANIC LABORATORY CHEMICALS			
<b>Waste Char:</b>		A			
<b>Waste Charac Desc:</b>		ACUTELY HAZARDOUS WASTE CHEM.			
<b>Count Manifests:</b>		1			
<b>Sum Received Qty:</b>		93			
<b>Gen District:</b>		503			
<b>Gen District Office Name:</b>		SAULT STE. MARIE AREA OFFICE 503			
<b>Gen Region Code:</b>		06			
<b>Gen Region Office Name:</b>		NORTHERN REGION			
<b>NAICS Code:</b>		448199			
<b>NAICS Desc:</b>		ALL OTHER CLOTHING STORES			
<b>Waste Code:</b>		263			
<b>Waste Class:</b>		ORGANIC LABORATORY CHEMICALS			
<b>Waste Char:</b>		L			
<b>Waste Charac Desc:</b>		LIQUID INDUSTRIAL WASTE			
<b>Count Manifests:</b>		2			
<b>Sum Received Qty:</b>		529			
<b>Gen District:</b>		401			
<b>Gen District Office Name:</b>		KINGSTON DISTRICT OFFICE 401			
<b>Gen Region Code:</b>		04			
<b>Gen Region Office Name:</b>		EASTERN REGION			
<b>NAICS Code:</b>		237120			
<b>NAICS Desc:</b>		OIL AND GAS PIPELINE AND RELATED STRUCTURES CONSTRUCTION			
<b>Waste Code:</b>		312			
<b>Waste Class:</b>		PATHOLOGICAL WASTES			
<b>Waste Char:</b>		P			
<b>Waste Charac Desc:</b>		PATHOLOGICAL			
<b>Count Manifests:</b>		2			
<b>Sum Received Qty:</b>		5.28			
<b>Gen District:</b>		402			
<b>Gen District Office Name:</b>		OTTAWA DISTRICT OFFICE 402			
<b>Gen Region Code:</b>		04			
<b>Gen Region Office Name:</b>		EASTERN REGION			
<b>NAICS Code:</b>		621390			
<b>NAICS Desc:</b>		OFFICES OF ALL OTHER HEALTH PRACTITIONERS			
<b>Waste Code:</b>		312			
<b>Waste Class:</b>		PATHOLOGICAL WASTES			
<b>Waste Char:</b>		P			
<b>Waste Charac Desc:</b>		PATHOLOGICAL			
<b>Count Manifests:</b>		91			
<b>Sum Received Qty:</b>		2972.71			
<b>Gen District:</b>		402			
<b>Gen District Office Name:</b>		OTTAWA DISTRICT OFFICE 402			
<b>Gen Region Code:</b>		04			
<b>Gen Region Office Name:</b>		EASTERN REGION			
<b>NAICS Code:</b>		621499			
<b>NAICS Desc:</b>		ALL OTHER OUT-PATIENT CARE CENTRES			
<b>Waste Code:</b>		312			
<b>Waste Class:</b>		PATHOLOGICAL WASTES			
<b>Waste Char:</b>		P			
<b>Waste Charac Desc:</b>		PATHOLOGICAL			
<b>Count Manifests:</b>		22			
<b>Sum Received Qty:</b>		270.46			
<b>Gen District:</b>		402			

<i>Map Key</i>	<i>Number of Records</i>	<i>Direction/ Distance (m)</i>	<i>Elev/Diff (m)</i>	<i>Site</i>	<i>DB</i>
<b>Gen District Office Name:</b>		OTTAWA DISTRICT OFFICE 402			
<b>Gen Region Code:</b>		04			
<b>Gen Region Office Name:</b>		EASTERN REGION			
<b>NAICS Code:</b>		621911			
<b>NAICS Desc:</b>					
<b>Waste Code:</b>		261			
<b>Waste Class:</b>		PHARMACEUTICALS			
<b>Waste Char:</b>		A			
<b>Waste Charac Desc:</b>		ACUTELY HAZARDOUS WASTE CHEM.			
<b>Count Manifests:</b>		26			
<b>Sum Received Qty:</b>		239.18			
<b>Gen District:</b>		402			
<b>Gen District Office Name:</b>		OTTAWA DISTRICT OFFICE 402			
<b>Gen Region Code:</b>		04			
<b>Gen Region Office Name:</b>		EASTERN REGION			
<b>NAICS Code:</b>		911110			
<b>NAICS Desc:</b>					
<b>Waste Code:</b>		261			
<b>Waste Class:</b>		PHARMACEUTICALS			
<b>Waste Char:</b>		L			
<b>Waste Charac Desc:</b>		LIQUID INDUSTRIAL WASTE			
<b>Count Manifests:</b>		1			
<b>Sum Received Qty:</b>		240			
<b>Gen District:</b>		401			
<b>Gen District Office Name:</b>		KINGSTON DISTRICT OFFICE 401			
<b>Gen Region Code:</b>		04			
<b>Gen Region Office Name:</b>		EASTERN REGION			
<b>NAICS Code:</b>		621494			
<b>NAICS Desc:</b>					
<b>Waste Code:</b>		261			
<b>Waste Class:</b>		PHARMACEUTICALS			
<b>Waste Char:</b>		A			
<b>Waste Charac Desc:</b>		ACUTELY HAZARDOUS WASTE CHEM.			
<b>Count Manifests:</b>		41			
<b>Sum Received Qty:</b>		1444.04			
<b>Gen District:</b>		403			
<b>Gen District Office Name:</b>		CORNWALL AREA OFFICE 403			
<b>Gen Region Code:</b>		04			
<b>Gen Region Office Name:</b>		EASTERN REGION			
<b>NAICS Code:</b>		541940			
<b>NAICS Desc:</b>		VETERINARY SERVICES			
<b>Waste Code:</b>		312			
<b>Waste Class:</b>		PATHOLOGICAL WASTES			
<b>Waste Char:</b>		P			
<b>Waste Charac Desc:</b>		PATHOLOGICAL			
<b>Count Manifests:</b>		13			
<b>Sum Received Qty:</b>		241.52			
<b>Gen District:</b>		402			
<b>Gen District Office Name:</b>		OTTAWA DISTRICT OFFICE 402			
<b>Gen Region Code:</b>		04			
<b>Gen Region Office Name:</b>		EASTERN REGION			
<b>NAICS Code:</b>		541990			
<b>NAICS Desc:</b>		ALL OTHER PROFESSIONAL, SCIENTIFIC AND TECHNICAL SERVICES			
<b>Waste Code:</b>		312			
<b>Waste Class:</b>		PATHOLOGICAL WASTES			
<b>Waste Char:</b>		P			
<b>Waste Charac Desc:</b>		PATHOLOGICAL			
<b>Count Manifests:</b>		101			
<b>Sum Received Qty:</b>		13746.36			
<b>Gen District:</b>		402			
<b>Gen District Office Name:</b>		OTTAWA DISTRICT OFFICE 402			

<i>Map Key</i>	<i>Number of Records</i>	<i>Direction/ Distance (m)</i>	<i>Elev/Diff (m)</i>	<i>Site</i>	<i>DB</i>
<b>Gen Region Code:</b>		04			
<b>Gen Region Office Name:</b>		EASTERN REGION			
<b>NAICS Code:</b>		812910			
<b>NAICS Desc:</b>		PET CARE (EXCEPT VETERINARY) SERVICES			
<b>Waste Code:</b>		261			
<b>Waste Class:</b>		PHARMACEUTICALS			
<b>Waste Char:</b>		A			
<b>Waste Charac Desc:</b>		ACUTELY HAZARDOUS WASTE CHEM.			
<b>Count Manifests:</b>		1			
<b>Sum Received Qty:</b>		10.8			
<b>Gen District:</b>		403			
<b>Gen District Office Name:</b>		CORNWALL AREA OFFICE 403			
<b>Gen Region Code:</b>		04			
<b>Gen Region Office Name:</b>		EASTERN REGION			
<b>NAICS Code:</b>		621150			
<b>NAICS Desc:</b>					
<b>Waste Code:</b>		261			
<b>Waste Class:</b>		PHARMACEUTICALS			
<b>Waste Char:</b>		A			
<b>Waste Charac Desc:</b>		ACUTELY HAZARDOUS WASTE CHEM.			
<b>Count Manifests:</b>		39			
<b>Sum Received Qty:</b>		992.97			
<b>Gen District:</b>		402			
<b>Gen District Office Name:</b>		OTTAWA DISTRICT OFFICE 402			
<b>Gen Region Code:</b>		04			
<b>Gen Region Office Name:</b>		EASTERN REGION			
<b>NAICS Code:</b>		452999			
<b>NAICS Desc:</b>		ALL OTHER MISCELLANEOUS GENERAL MERCHANDISE STORES			
<b>Waste Code:</b>		263			
<b>Waste Class:</b>		ORGANIC LABORATORY CHEMICALS			
<b>Waste Char:</b>		A			
<b>Waste Charac Desc:</b>		ACUTELY HAZARDOUS WASTE CHEM.			
<b>Count Manifests:</b>		5			
<b>Sum Received Qty:</b>		292			
<b>Gen District:</b>		402			
<b>Gen District Office Name:</b>		OTTAWA DISTRICT OFFICE 402			
<b>Gen Region Code:</b>		04			
<b>Gen Region Office Name:</b>		EASTERN REGION			
<b>NAICS Code:</b>		621390			
<b>NAICS Desc:</b>		OFFICES OF ALL OTHER HEALTH PRACTITIONERS			
<b>Waste Code:</b>		264			
<b>Waste Class:</b>		PHOTOPROCESSING WASTES			
<b>Waste Char:</b>		T			
<b>Waste Charac Desc:</b>		LEACHATE TOXIC			
<b>Count Manifests:</b>		2			
<b>Sum Received Qty:</b>		29.94			
<b>Gen District:</b>		401			
<b>Gen District Office Name:</b>		KINGSTON DISTRICT OFFICE 401			
<b>Gen Region Code:</b>		04			
<b>Gen Region Office Name:</b>		EASTERN REGION			
<b>NAICS Code:</b>		621390			
<b>NAICS Desc:</b>		OFFICES OF ALL OTHER HEALTH PRACTITIONERS			
<b>Waste Code:</b>		312			
<b>Waste Class:</b>		PATHOLOGICAL WASTES			
<b>Waste Char:</b>		P			
<b>Waste Charac Desc:</b>		PATHOLOGICAL			
<b>Count Manifests:</b>		7			
<b>Sum Received Qty:</b>		91.6			
<b>Gen District:</b>		403			
<b>Gen District Office Name:</b>		CORNWALL AREA OFFICE 403			
<b>Gen Region Code:</b>		04			

<i>Map Key</i>	<i>Number of Records</i>	<i>Direction/ Distance (m)</i>	<i>Elev/Diff (m)</i>	<i>Site</i>	<i>DB</i>
<b>Gen Region Office Name:</b>		EASTERN REGION			
<b>NAICS Code:</b>		621390			
<b>NAICS Desc:</b>		OFFICES OF ALL OTHER HEALTH PRACTITIONERS			
<b>Waste Code:</b>		312			
<b>Waste Class:</b>		PATHOLOGICAL WASTES			
<b>Waste Char:</b>		P			
<b>Waste Charac Desc:</b>		PATHOLOGICAL			
<b>Count Manifests:</b>		5			
<b>Sum Received Qty:</b>		681.94			
<b>Gen District:</b>		302			
<b>Gen District Office Name:</b>		BARRIE DISTRICT OFFICE 302			
<b>Gen Region Code:</b>		01			
<b>Gen Region Office Name:</b>		SOUTHWESTERN REGION			
<b>NAICS Code:</b>		621420			
<b>NAICS Desc:</b>		OUT-PATIENT MENTAL HEALTH AND SUBSTANCE ABUSE CENTRES			
<b>Waste Code:</b>		312			
<b>Waste Class:</b>		PATHOLOGICAL WASTES			
<b>Waste Char:</b>		P			
<b>Waste Charac Desc:</b>		PATHOLOGICAL			
<b>Count Manifests:</b>		1			
<b>Sum Received Qty:</b>		10.94			
<b>Gen District:</b>		402			
<b>Gen District Office Name:</b>		OTTAWA DISTRICT OFFICE 402			
<b>Gen Region Code:</b>		04			
<b>Gen Region Office Name:</b>		EASTERN REGION			
<b>NAICS Code:</b>		453310			
<b>NAICS Desc:</b>		USED MERCHANDISE STORES			
<b>Waste Code:</b>		263			
<b>Waste Class:</b>		ORGANIC LABORATORY CHEMICALS			
<b>Waste Char:</b>		A			
<b>Waste Charac Desc:</b>		ACUTELY HAZARDOUS WASTE CHEM.			
<b>Count Manifests:</b>		7			
<b>Sum Received Qty:</b>		350			
<b>Gen District:</b>		301			
<b>Gen District Office Name:</b>		TORONTO DISTRICT OFFICE 301			
<b>Gen Region Code:</b>		03			
<b>Gen Region Office Name:</b>		CENTRAL REGION			
<b>NAICS Code:</b>		621510			
<b>NAICS Desc:</b>		MEDICAL AND DIAGNOSTIC LABORATORIES			
<b>Waste Code:</b>		312			
<b>Waste Class:</b>		PATHOLOGICAL WASTES			
<b>Waste Char:</b>		P			
<b>Waste Charac Desc:</b>		PATHOLOGICAL			
<b>Count Manifests:</b>		1			
<b>Sum Received Qty:</b>		487.3			
<b>Gen District:</b>		403			
<b>Gen District Office Name:</b>		CORNWALL AREA OFFICE 403			
<b>Gen Region Code:</b>		04			
<b>Gen Region Office Name:</b>		EASTERN REGION			
<b>NAICS Code:</b>		444110			
<b>NAICS Desc:</b>		HOME CENTRES			
<b>Waste Code:</b>		146			
<b>Waste Class:</b>		OTHER SPECIFIED INORGANICS			
<b>Waste Char:</b>		T			
<b>Waste Charac Desc:</b>		LEACHATE TOXIC			
<b>Count Manifests:</b>		1			
<b>Sum Received Qty:</b>		5			
<b>Gen District:</b>		501			
<b>Gen District Office Name:</b>		SUDBURY DISTRICT OFFICE 501			
<b>Gen Region Code:</b>		06			
<b>Gen Region Office Name:</b>		NORTHERN REGION			

<i>Map Key</i>	<i>Number of Records</i>	<i>Direction/ Distance (m)</i>	<i>Elev/Diff (m)</i>	<i>Site</i>	<i>DB</i>
<b>NAICS Code:</b>		444110			
<b>NAICS Desc:</b>		HOME CENTRES			
<b>Waste Code:</b>		146			
<b>Waste Class:</b>		OTHER SPECIFIED INORGANICS			
<b>Waste Char:</b>		T			
<b>Waste Charac Desc:</b>		LEACHATE TOXIC			
<b>Count Manifests:</b>		1			
<b>Sum Received Qty:</b>		2			
<b>Gen District:</b>		403			
<b>Gen District Office Name:</b>		CORNWALL AREA OFFICE 403			
<b>Gen Region Code:</b>		04			
<b>Gen Region Office Name:</b>		EASTERN REGION			
<b>NAICS Code:</b>		448140			
<b>NAICS Desc:</b>		FAMILY CLOTHING STORES			
<b>Waste Code:</b>		146			
<b>Waste Class:</b>		OTHER SPECIFIED INORGANICS			
<b>Waste Char:</b>		T			
<b>Waste Charac Desc:</b>		LEACHATE TOXIC			
<b>Count Manifests:</b>		3			
<b>Sum Received Qty:</b>		15			
<b>Gen District:</b>		401			
<b>Gen District Office Name:</b>		KINGSTON DISTRICT OFFICE 401			
<b>Gen Region Code:</b>		04			
<b>Gen Region Office Name:</b>		EASTERN REGION			
<b>NAICS Code:</b>		448199			
<b>NAICS Desc:</b>		ALL OTHER CLOTHING STORES			
<b>Waste Code:</b>		146			
<b>Waste Class:</b>		OTHER SPECIFIED INORGANICS			
<b>Waste Char:</b>		T			
<b>Waste Charac Desc:</b>		LEACHATE TOXIC			
<b>Count Manifests:</b>		2			
<b>Sum Received Qty:</b>		43			
<b>Gen District:</b>		401			
<b>Gen District Office Name:</b>		KINGSTON DISTRICT OFFICE 401			
<b>Gen Region Code:</b>		04			
<b>Gen Region Office Name:</b>		EASTERN REGION			
<b>NAICS Code:</b>		451130			
<b>NAICS Desc:</b>		SEWING, NEEDLEWORK AND PIECE GOODS STORES			
<b>Waste Code:</b>		146			
<b>Waste Class:</b>		OTHER SPECIFIED INORGANICS			
<b>Waste Char:</b>		T			
<b>Waste Charac Desc:</b>		LEACHATE TOXIC			
<b>Count Manifests:</b>		2			
<b>Sum Received Qty:</b>		3			
<b>Gen District:</b>		402			
<b>Gen District Office Name:</b>		OTTAWA DISTRICT OFFICE 402			
<b>Gen Region Code:</b>		04			
<b>Gen Region Office Name:</b>		EASTERN REGION			
<b>NAICS Code:</b>		453310			
<b>NAICS Desc:</b>		USED MERCHANDISE STORES			
<b>Waste Code:</b>		146			
<b>Waste Class:</b>		OTHER SPECIFIED INORGANICS			
<b>Waste Char:</b>		T			
<b>Waste Charac Desc:</b>		LEACHATE TOXIC			
<b>Count Manifests:</b>		5			
<b>Sum Received Qty:</b>		87			
<b>Gen District:</b>		402			
<b>Gen District Office Name:</b>		OTTAWA DISTRICT OFFICE 402			
<b>Gen Region Code:</b>		04			
<b>Gen Region Office Name:</b>		EASTERN REGION			
<b>NAICS Code:</b>		911910			

<i>Map Key</i>	<i>Number of Records</i>	<i>Direction/ Distance (m)</i>	<i>Elev/Diff (m)</i>	<i>Site</i>	<i>DB</i>
<b>NAICS Desc:</b>					
<b>Waste Code:</b>		261			
<b>Waste Class:</b>		PHARMACEUTICALS			
<b>Waste Char:</b>		A			
<b>Waste Charac Desc:</b>		ACUTELY HAZARDOUS WASTE CHEM.			
<b>Count Manifests:</b>		1			
<b>Sum Received Qty:</b>		60.5			
<b>Gen District:</b>		401			
<b>Gen District Office Name:</b>		KINGSTON DISTRICT OFFICE 401			
<b>Gen Region Code:</b>		04			
<b>Gen Region Office Name:</b>		EASTERN REGION			
<b>NAICS Code:</b>		621510			
<b>NAICS Desc:</b>		MEDICAL AND DIAGNOSTIC LABORATORIES			
<b>Waste Code:</b>		263			
<b>Waste Class:</b>		ORGANIC LABORATORY CHEMICALS			
<b>Waste Char:</b>		B			
<b>Waste Charac Desc:</b>		HAZARDOUS WASTE CHEMICAL			
<b>Count Manifests:</b>		19			
<b>Sum Received Qty:</b>		1369			
<b>Gen District:</b>		402			
<b>Gen District Office Name:</b>		OTTAWA DISTRICT OFFICE 402			
<b>Gen Region Code:</b>		04			
<b>Gen Region Office Name:</b>		EASTERN REGION			
<b>NAICS Code:</b>		911110			
<b>NAICS Desc:</b>					
<b>Waste Code:</b>		261			
<b>Waste Class:</b>		PHARMACEUTICALS			
<b>Waste Char:</b>		A			
<b>Waste Charac Desc:</b>		ACUTELY HAZARDOUS WASTE CHEM.			
<b>Count Manifests:</b>		1			
<b>Sum Received Qty:</b>		2			
<b>Gen District:</b>		402			
<b>Gen District Office Name:</b>		OTTAWA DISTRICT OFFICE 402			
<b>Gen Region Code:</b>		04			
<b>Gen Region Office Name:</b>		EASTERN REGION			
<b>NAICS Code:</b>		621912			
<b>NAICS Desc:</b>					
<b>Waste Code:</b>		261			
<b>Waste Class:</b>		PHARMACEUTICALS			
<b>Waste Char:</b>		A			
<b>Waste Charac Desc:</b>		ACUTELY HAZARDOUS WASTE CHEM.			
<b>Count Manifests:</b>		2			
<b>Sum Received Qty:</b>		16.5			
<b>Gen District:</b>		403			
<b>Gen District Office Name:</b>		CORNWALL AREA OFFICE 403			
<b>Gen Region Code:</b>		04			
<b>Gen Region Office Name:</b>		EASTERN REGION			
<b>NAICS Code:</b>		621620			
<b>NAICS Desc:</b>					
<b>Waste Code:</b>		264			
<b>Waste Class:</b>		PHOTOPROCESSING WASTES			
<b>Waste Char:</b>		L			
<b>Waste Charac Desc:</b>		LIQUID INDUSTRIAL WASTE			
<b>Count Manifests:</b>		1			
<b>Sum Received Qty:</b>		18.5			
<b>Gen District:</b>		401			
<b>Gen District Office Name:</b>		KINGSTON DISTRICT OFFICE 401			
<b>Gen Region Code:</b>		04			
<b>Gen Region Office Name:</b>		EASTERN REGION			
<b>NAICS Code:</b>		622111			
<b>NAICS Desc:</b>		GENERAL (EXCEPT PAEDIATRIC) HOSPITALS			

<i>Map Key</i>	<i>Number of Records</i>	<i>Direction/ Distance (m)</i>	<i>Elev/Diff (m)</i>	<i>Site</i>	<i>DB</i>
<b>Waste Code:</b>		312			
<b>Waste Class:</b>		PATHOLOGICAL WASTES			
<b>Waste Char:</b>		P			
<b>Waste Charac Desc:</b>		PATHOLOGICAL			
<b>Count Manifests:</b>		77			
<b>Sum Received Qty:</b>		17111.08			
<b>Gen District:</b>		401			
<b>Gen District Office Name:</b>		KINGSTON DISTRICT OFFICE 401			
<b>Gen Region Code:</b>		04			
<b>Gen Region Office Name:</b>		EASTERN REGION			
<b>NAICS Code:</b>		622210			
<b>NAICS Desc:</b>		PSYCHIATRIC AND SUBSTANCE ABUSE HOSPITALS			
<b>Waste Code:</b>		312			
<b>Waste Class:</b>		PATHOLOGICAL WASTES			
<b>Waste Char:</b>		P			
<b>Waste Charac Desc:</b>		PATHOLOGICAL			
<b>Count Manifests:</b>		6			
<b>Sum Received Qty:</b>		500.48			
<b>Gen District:</b>		402			
<b>Gen District Office Name:</b>		OTTAWA DISTRICT OFFICE 402			
<b>Gen Region Code:</b>		04			
<b>Gen Region Office Name:</b>		EASTERN REGION			
<b>NAICS Code:</b>		624110			
<b>NAICS Desc:</b>		CHILD AND YOUTH SERVICES			
<b>Waste Code:</b>		312			
<b>Waste Class:</b>		PATHOLOGICAL WASTES			
<b>Waste Char:</b>		P			
<b>Waste Charac Desc:</b>		PATHOLOGICAL			
<b>Count Manifests:</b>		1			
<b>Sum Received Qty:</b>		161.5			
<b>Gen District:</b>		402			
<b>Gen District Office Name:</b>		OTTAWA DISTRICT OFFICE 402			
<b>Gen Region Code:</b>		04			
<b>Gen Region Office Name:</b>		EASTERN REGION			
<b>NAICS Code:</b>		621494			
<b>NAICS Desc:</b>					
<b>Waste Code:</b>		212			
<b>Waste Class:</b>		ALIPHATIC SOLVENTS			
<b>Waste Char:</b>		B			
<b>Waste Charac Desc:</b>		HAZARDOUS WASTE CHEMICAL			
<b>Count Manifests:</b>		1			
<b>Sum Received Qty:</b>		191			
<b>Gen District:</b>		304			
<b>Gen District Office Name:</b>		PETERBOROUGH DISTRICT OFFICE 304			
<b>Gen Region Code:</b>		04			
<b>Gen Region Office Name:</b>		EASTERN REGION			
<b>NAICS Code:</b>		445110			
<b>NAICS Desc:</b>		SUPERMARKETS AND OTHER GROCERY (EXCEPT CONVENIENCE) STORES			
<b>Waste Code:</b>		263			
<b>Waste Class:</b>		ORGANIC LABORATORY CHEMICALS			
<b>Waste Char:</b>		L			
<b>Waste Charac Desc:</b>		LIQUID INDUSTRIAL WASTE			
<b>Count Manifests:</b>		1			
<b>Sum Received Qty:</b>		17			
<b>Gen District:</b>		401			
<b>Gen District Office Name:</b>		KINGSTON DISTRICT OFFICE 401			
<b>Gen Region Code:</b>		04			
<b>Gen Region Office Name:</b>		EASTERN REGION			
<b>NAICS Code:</b>		445110			
<b>NAICS Desc:</b>		SUPERMARKETS AND OTHER GROCERY (EXCEPT CONVENIENCE) STORES			
<b>Waste Code:</b>		263			



<i>Map Key</i>	<i>Number of Records</i>	<i>Direction/ Distance (m)</i>	<i>Elev/Diff (m)</i>	<i>Site</i>	<i>DB</i>
<b>Waste Class:</b>		ORGANIC LABORATORY CHEMICALS			
<b>Waste Char:</b>		A			
<b>Waste Charac Desc:</b>		ACUTELY HAZARDOUS WASTE CHEM.			
<b>Count Manifests:</b>		4			
<b>Sum Received Qty:</b>		74			
<b>Gen District:</b>		402			
<b>Gen District Office Name:</b>		OTTAWA DISTRICT OFFICE 402			
<b>Gen Region Code:</b>		04			
<b>Gen Region Office Name:</b>		EASTERN REGION			
<b>NAICS Code:</b>		911230			
<b>NAICS Desc:</b>					
<b>Waste Code:</b>		263			
<b>Waste Class:</b>		ORGANIC LABORATORY CHEMICALS			
<b>Waste Char:</b>		B			
<b>Waste Charac Desc:</b>		HAZARDOUS WASTE CHEMICAL			
<b>Count Manifests:</b>		1			
<b>Sum Received Qty:</b>		90			
<b>Gen District:</b>		402			
<b>Gen District Office Name:</b>		OTTAWA DISTRICT OFFICE 402			
<b>Gen Region Code:</b>		04			
<b>Gen Region Office Name:</b>		EASTERN REGION			
<b>NAICS Code:</b>		911230			
<b>NAICS Desc:</b>					
<b>Waste Code:</b>		263			
<b>Waste Class:</b>		ORGANIC LABORATORY CHEMICALS			
<b>Waste Char:</b>		L			
<b>Waste Charac Desc:</b>		LIQUID INDUSTRIAL WASTE			
<b>Count Manifests:</b>		1			
<b>Sum Received Qty:</b>		23			
<b>Gen District:</b>		403			
<b>Gen District Office Name:</b>		CORNWALL AREA OFFICE 403			
<b>Gen Region Code:</b>		04			
<b>Gen Region Office Name:</b>		EASTERN REGION			
<b>NAICS Code:</b>		621210			
<b>NAICS Desc:</b>		OFFICES OF DENTISTS			
<b>Waste Code:</b>		312			
<b>Waste Class:</b>		PATHOLOGICAL WASTES			
<b>Waste Char:</b>		P			
<b>Waste Charac Desc:</b>		PATHOLOGICAL			
<b>Count Manifests:</b>		12			
<b>Sum Received Qty:</b>		160.22			
<b>Gen District:</b>		304			
<b>Gen District Office Name:</b>		PETERBOROUGH DISTRICT OFFICE 304			
<b>Gen Region Code:</b>		04			
<b>Gen Region Office Name:</b>		EASTERN REGION			
<b>NAICS Code:</b>		448199			
<b>NAICS Desc:</b>		ALL OTHER CLOTHING STORES			
<b>Waste Code:</b>		262			
<b>Waste Class:</b>		DETERGENTS/SOAPS			
<b>Waste Char:</b>		L			
<b>Waste Charac Desc:</b>		LIQUID INDUSTRIAL WASTE			
<b>Count Manifests:</b>		1			
<b>Sum Received Qty:</b>		48			
<b>Gen District:</b>		401			
<b>Gen District Office Name:</b>		KINGSTON DISTRICT OFFICE 401			
<b>Gen Region Code:</b>		04			
<b>Gen Region Office Name:</b>		EASTERN REGION			
<b>NAICS Code:</b>		448199			
<b>NAICS Desc:</b>		ALL OTHER CLOTHING STORES			
<b>Waste Code:</b>		262			
<b>Waste Class:</b>		DETERGENTS/SOAPS			

<i>Map Key</i>	<i>Number of Records</i>	<i>Direction/ Distance (m)</i>	<i>Elev/Diff (m)</i>	<i>Site</i>	<i>DB</i>
<b>Waste Char:</b>		L			
<b>Waste Charac Desc:</b>		LIQUID INDUSTRIAL WASTE			
<b>Count Manifests:</b>		8			
<b>Sum Received Qty:</b>		760			
<b>Gen District:</b>		402			
<b>Gen District Office Name:</b>		OTTAWA DISTRICT OFFICE 402			
<b>Gen Region Code:</b>		04			
<b>Gen Region Office Name:</b>		EASTERN REGION			
<b>NAICS Code:</b>		451130			
<b>NAICS Desc:</b>		SEWING, NEEDLEWORK AND PIECE GOODS STORES			
<b>Waste Code:</b>		262			
<b>Waste Class:</b>		DETERGENTS/SOAPS			
<b>Waste Char:</b>		L			
<b>Waste Charac Desc:</b>		LIQUID INDUSTRIAL WASTE			
<b>Count Manifests:</b>		1			
<b>Sum Received Qty:</b>		160			
<b>Gen District:</b>		402			
<b>Gen District Office Name:</b>		OTTAWA DISTRICT OFFICE 402			
<b>Gen Region Code:</b>		04			
<b>Gen Region Office Name:</b>		EASTERN REGION			
<b>NAICS Code:</b>		446110			
<b>NAICS Desc:</b>					
<b>Waste Code:</b>		312			
<b>Waste Class:</b>		PATHOLOGICAL WASTES			
<b>Waste Char:</b>		P			
<b>Waste Charac Desc:</b>		PATHOLOGICAL			
<b>Count Manifests:</b>		33			
<b>Sum Received Qty:</b>		802.41			
<b>Gen District:</b>		403			
<b>Gen District Office Name:</b>		CORNWALL AREA OFFICE 403			
<b>Gen Region Code:</b>		04			
<b>Gen Region Office Name:</b>		EASTERN REGION			
<b>NAICS Code:</b>		446110			
<b>NAICS Desc:</b>					
<b>Waste Code:</b>		312			
<b>Waste Class:</b>		PATHOLOGICAL WASTES			
<b>Waste Char:</b>		P			
<b>Waste Charac Desc:</b>		PATHOLOGICAL			
<b>Count Manifests:</b>		44			
<b>Sum Received Qty:</b>		764.86			
<b>Gen District:</b>		402			
<b>Gen District Office Name:</b>		OTTAWA DISTRICT OFFICE 402			
<b>Gen Region Code:</b>		04			
<b>Gen Region Office Name:</b>		EASTERN REGION			
<b>NAICS Code:</b>		911230			
<b>NAICS Desc:</b>					
<b>Waste Code:</b>		312			
<b>Waste Class:</b>		PATHOLOGICAL WASTES			
<b>Waste Char:</b>		P			
<b>Waste Charac Desc:</b>		PATHOLOGICAL			
<b>Count Manifests:</b>		9			
<b>Sum Received Qty:</b>		2286.2			
<b>Gen District:</b>		402			
<b>Gen District Office Name:</b>		OTTAWA DISTRICT OFFICE 402			
<b>Gen Region Code:</b>		04			
<b>Gen Region Office Name:</b>		EASTERN REGION			
<b>NAICS Code:</b>		445110			
<b>NAICS Desc:</b>		SUPERMARKETS AND OTHER GROCERY (EXCEPT CONVENIENCE) STORES			
<b>Waste Code:</b>		263			
<b>Waste Class:</b>		ORGANIC LABORATORY CHEMICALS			
<b>Waste Char:</b>		L			

<i>Map Key</i>	<i>Number of Records</i>	<i>Direction/ Distance (m)</i>	<i>Elev/Diff (m)</i>	<i>Site</i>	<i>DB</i>
<b>Waste Charac Desc:</b>		LIQUID INDUSTRIAL WASTE			
<b>Count Manifests:</b>	34				
<b>Sum Received Qty:</b>	1294				
<b>Gen District:</b>	503				
<b>Gen District Office Name:</b>	SAULT STE. MARIE AREA OFFICE 503				
<b>Gen Region Code:</b>	06				
<b>Gen Region Office Name:</b>	NORTHERN REGION				
<b>NAICS Code:</b>	445110				
<b>NAICS Desc:</b>	SUPERMARKETS AND OTHER GROCERY (EXCEPT CONVENIENCE) STORES				
<b>Waste Code:</b>	263				
<b>Waste Class:</b>	ORGANIC LABORATORY CHEMICALS				
<b>Waste Char:</b>	A				
<b>Waste Charac Desc:</b>	ACUTELY HAZARDOUS WASTE CHEM.				
<b>Count Manifests:</b>	1				
<b>Sum Received Qty:</b>	5				
<b>Gen District:</b>	503				
<b>Gen District Office Name:</b>	SAULT STE. MARIE AREA OFFICE 503				
<b>Gen Region Code:</b>	06				
<b>Gen Region Office Name:</b>	NORTHERN REGION				
<b>NAICS Code:</b>	445110				
<b>NAICS Desc:</b>	SUPERMARKETS AND OTHER GROCERY (EXCEPT CONVENIENCE) STORES				
<b>Waste Code:</b>	263				
<b>Waste Class:</b>	ORGANIC LABORATORY CHEMICALS				
<b>Waste Char:</b>	L				
<b>Waste Charac Desc:</b>	LIQUID INDUSTRIAL WASTE				
<b>Count Manifests:</b>	2				
<b>Sum Received Qty:</b>	6				
<b>Gen District:</b>	402				
<b>Gen District Office Name:</b>	OTTAWA DISTRICT OFFICE 402				
<b>Gen Region Code:</b>	04				
<b>Gen Region Office Name:</b>	EASTERN REGION				
<b>NAICS Code:</b>	622112				
<b>NAICS Desc:</b>					
<b>Waste Code:</b>	312				
<b>Waste Class:</b>	PATHOLOGICAL WASTES				
<b>Waste Char:</b>	P				
<b>Waste Charac Desc:</b>	PATHOLOGICAL				
<b>Count Manifests:</b>	2				
<b>Sum Received Qty:</b>	692.05				
<b>Gen District:</b>	402				
<b>Gen District Office Name:</b>	OTTAWA DISTRICT OFFICE 402				
<b>Gen Region Code:</b>	04				
<b>Gen Region Office Name:</b>	EASTERN REGION				
<b>NAICS Code:</b>	622111				
<b>NAICS Desc:</b>	GENERAL (EXCEPT PAEDIATRIC) HOSPITALS				
<b>Waste Code:</b>	312				
<b>Waste Class:</b>	PATHOLOGICAL WASTES				
<b>Waste Char:</b>	P				
<b>Waste Charac Desc:</b>	PATHOLOGICAL				
<b>Count Manifests:</b>	1076				
<b>Sum Received Qty:</b>	404554.17				
<b>Gen District:</b>	402				
<b>Gen District Office Name:</b>	OTTAWA DISTRICT OFFICE 402				
<b>Gen Region Code:</b>	04				
<b>Gen Region Office Name:</b>	EASTERN REGION				
<b>NAICS Code:</b>	448199				
<b>NAICS Desc:</b>	ALL OTHER CLOTHING STORES				
<b>Waste Code:</b>	331				
<b>Waste Class:</b>	WASTE COMPRESSED GASES				
<b>Waste Char:</b>	I				
<b>Waste Charac Desc:</b>	IGNITABLE				

<i>Map Key</i>	<i>Number of Records</i>	<i>Direction/ Distance (m)</i>	<i>Elev/Diff (m)</i>	<i>Site</i>	<i>DB</i>
<b>Count Manifests:</b>			50		
<b>Sum Received Qty:</b>			616		
<b>Gen District:</b>			503		
<b>Gen District Office Name:</b>			SAULT STE. MARIE AREA OFFICE 503		
<b>Gen Region Code:</b>			06		
<b>Gen Region Office Name:</b>			NORTHERN REGION		
<b>NAICS Code:</b>			448199		
<b>NAICS Desc:</b>			ALL OTHER CLOTHING STORES		
<b>Waste Code:</b>			331		
<b>Waste Class:</b>			WASTE COMPRESSED GASES		
<b>Waste Char:</b>			I		
<b>Waste Charac Desc:</b>			IGNITABLE		
<b>Count Manifests:</b>			10		
<b>Sum Received Qty:</b>			126		
<b>Gen District:</b>			402		
<b>Gen District Office Name:</b>			OTTAWA DISTRICT OFFICE 402		
<b>Gen Region Code:</b>			04		
<b>Gen Region Office Name:</b>			EASTERN REGION		
<b>NAICS Code:</b>			418990		
<b>NAICS Desc:</b>			ALL OTHER WHOLESALE-DISTRIBUTORS		
<b>Waste Code:</b>			145		
<b>Waste Class:</b>			PAINT/PIGMENT/COATING RESIDUES		
<b>Waste Char:</b>			L		
<b>Waste Charac Desc:</b>			LIQUID INDUSTRIAL WASTE		
<b>Count Manifests:</b>			2		
<b>Sum Received Qty:</b>			136		
<b>Gen District:</b>			503		
<b>Gen District Office Name:</b>			SAULT STE. MARIE AREA OFFICE 503		
<b>Gen Region Code:</b>			06		
<b>Gen Region Office Name:</b>			NORTHERN REGION		
<b>NAICS Code:</b>			444110		
<b>NAICS Desc:</b>			HOME CENTRES		
<b>Waste Code:</b>			145		
<b>Waste Class:</b>			PAINT/PIGMENT/COATING RESIDUES		
<b>Waste Char:</b>			I		
<b>Waste Charac Desc:</b>			IGNITABLE		
<b>Count Manifests:</b>			3		
<b>Sum Received Qty:</b>			660		
<b>Gen District:</b>			403		
<b>Gen District Office Name:</b>			CORNWALL AREA OFFICE 403		
<b>Gen Region Code:</b>			04		
<b>Gen Region Office Name:</b>			EASTERN REGION		
<b>NAICS Code:</b>			446110		
<b>NAICS Desc:</b>					
<b>Waste Code:</b>			148		
<b>Waste Class:</b>			INORGANIC LABORATORY CHEMICALS		
<b>Waste Char:</b>			I		
<b>Waste Charac Desc:</b>			IGNITABLE		
<b>Count Manifests:</b>			1		
<b>Sum Received Qty:</b>			1		
<b>Gen District:</b>			401		
<b>Gen District Office Name:</b>			KINGSTON DISTRICT OFFICE 401		
<b>Gen Region Code:</b>			04		
<b>Gen Region Office Name:</b>			EASTERN REGION		
<b>NAICS Code:</b>			621494		
<b>NAICS Desc:</b>					
<b>Waste Code:</b>			312		
<b>Waste Class:</b>			PATHOLOGICAL WASTES		
<b>Waste Char:</b>			P		
<b>Waste Charac Desc:</b>			PATHOLOGICAL		
<b>Count Manifests:</b>			52		

<i>Map Key</i>	<i>Number of Records</i>	<i>Direction/ Distance (m)</i>	<i>Elev/Diff (m)</i>	<i>Site</i>	<i>DB</i>
<b>Sum Received Qty:</b>		12526.59			
<b>Gen District:</b>		402			
<b>Gen District Office Name:</b>		OTTAWA DISTRICT OFFICE 402			
<b>Gen Region Code:</b>		04			
<b>Gen Region Office Name:</b>		EASTERN REGION			
<b>NAICS Code:</b>		911910			
<b>NAICS Desc:</b>					
<b>Waste Code:</b>		312			
<b>Waste Class:</b>		PATHOLOGICAL WASTES			
<b>Waste Char:</b>		P			
<b>Waste Charac Desc:</b>		PATHOLOGICAL			
<b>Count Manifests:</b>		3			
<b>Sum Received Qty:</b>		72.02			
<b>Gen District:</b>		401			
<b>Gen District Office Name:</b>		KINGSTON DISTRICT OFFICE 401			
<b>Gen Region Code:</b>		04			
<b>Gen Region Office Name:</b>		EASTERN REGION			
<b>NAICS Code:</b>		713210			
<b>NAICS Desc:</b>					
<b>Waste Code:</b>		312			
<b>Waste Class:</b>		PATHOLOGICAL WASTES			
<b>Waste Char:</b>		P			
<b>Waste Charac Desc:</b>		PATHOLOGICAL			
<b>Count Manifests:</b>		1			
<b>Sum Received Qty:</b>		23.7			
<b>Gen District:</b>		402			
<b>Gen District Office Name:</b>		OTTAWA DISTRICT OFFICE 402			
<b>Gen Region Code:</b>		04			
<b>Gen Region Office Name:</b>		EASTERN REGION			
<b>NAICS Code:</b>		452112			
<b>NAICS Desc:</b>					
<b>Waste Code:</b>		146			
<b>Waste Class:</b>		OTHER SPECIFIED INORGANICS			
<b>Waste Char:</b>		T			
<b>Waste Charac Desc:</b>		LEACHATE TOXIC			
<b>Count Manifests:</b>		1			
<b>Sum Received Qty:</b>		2			
<b>Gen District:</b>		402			
<b>Gen District Office Name:</b>		OTTAWA DISTRICT OFFICE 402			
<b>Gen Region Code:</b>		04			
<b>Gen Region Office Name:</b>		EASTERN REGION			
<b>NAICS Code:</b>		418990			
<b>NAICS Desc:</b>		ALL OTHER WHOLESALER-DISTRIBUTORS			
<b>Waste Code:</b>		264			
<b>Waste Class:</b>		PHOTOPROCESSING WASTES			
<b>Waste Char:</b>		L			
<b>Waste Charac Desc:</b>		LIQUID INDUSTRIAL WASTE			
<b>Count Manifests:</b>		4			
<b>Sum Received Qty:</b>		118			
<b>Gen District:</b>		402			
<b>Gen District Office Name:</b>		OTTAWA DISTRICT OFFICE 402			
<b>Gen Region Code:</b>		04			
<b>Gen Region Office Name:</b>		EASTERN REGION			
<b>NAICS Code:</b>		453310			
<b>NAICS Desc:</b>		USED MERCHANDISE STORES			
<b>Waste Code:</b>		331			
<b>Waste Class:</b>		WASTE COMPRESSED GASES			
<b>Waste Char:</b>		L			
<b>Waste Charac Desc:</b>		LIQUID INDUSTRIAL WASTE			
<b>Count Manifests:</b>		13			
<b>Sum Received Qty:</b>		36			

<i>Map Key</i>	<i>Number of Records</i>	<i>Direction/ Distance (m)</i>	<i>Elev/Diff (m)</i>	<i>Site</i>	<i>DB</i>
<b>Gen District:</b>		401			
<b>Gen District Office Name:</b>		KINGSTON DISTRICT OFFICE 401			
<b>Gen Region Code:</b>		04			
<b>Gen Region Office Name:</b>		EASTERN REGION			
<b>NAICS Code:</b>		451130			
<b>NAICS Desc:</b>		SEWING, NEEDLEWORK AND PIECE GOODS STORES			
<b>Waste Code:</b>		145			
<b>Waste Class:</b>		PAINT/PIGMENT/COATING RESIDUES			
<b>Waste Char:</b>		L			
<b>Waste Charac Desc:</b>		LIQUID INDUSTRIAL WASTE			
<b>Count Manifests:</b>		4			
<b>Sum Received Qty:</b>		10			
<b>Gen District:</b>		403			
<b>Gen District Office Name:</b>		CORNWALL AREA OFFICE 403			
<b>Gen Region Code:</b>		04			
<b>Gen Region Office Name:</b>		EASTERN REGION			
<b>NAICS Code:</b>		451130			
<b>NAICS Desc:</b>		SEWING, NEEDLEWORK AND PIECE GOODS STORES			
<b>Waste Code:</b>		145			
<b>Waste Class:</b>		PAINT/PIGMENT/COATING RESIDUES			
<b>Waste Char:</b>		L			
<b>Waste Charac Desc:</b>		LIQUID INDUSTRIAL WASTE			
<b>Count Manifests:</b>		2			
<b>Sum Received Qty:</b>		13			
<b>Gen District:</b>		503			
<b>Gen District Office Name:</b>		SAULT STE. MARIE AREA OFFICE 503			
<b>Gen Region Code:</b>		06			
<b>Gen Region Office Name:</b>		NORTHERN REGION			
<b>NAICS Code:</b>		912190			
<b>NAICS Desc:</b>					
<b>Waste Code:</b>		148			
<b>Waste Class:</b>		INORGANIC LABORATORY CHEMICALS			
<b>Waste Char:</b>		C			
<b>Waste Charac Desc:</b>		CORROSIVE			
<b>Count Manifests:</b>		2			
<b>Sum Received Qty:</b>		19			
<b>Gen District:</b>		401			
<b>Gen District Office Name:</b>		KINGSTON DISTRICT OFFICE 401			
<b>Gen Region Code:</b>		04			
<b>Gen Region Office Name:</b>		EASTERN REGION			
<b>NAICS Code:</b>		913140			
<b>NAICS Desc:</b>					
<b>Waste Code:</b>		312			
<b>Waste Class:</b>		PATHOLOGICAL WASTES			
<b>Waste Char:</b>		P			
<b>Waste Charac Desc:</b>		PATHOLOGICAL			
<b>Count Manifests:</b>		1			
<b>Sum Received Qty:</b>		2			
<b>Gen District:</b>		401			
<b>Gen District Office Name:</b>		KINGSTON DISTRICT OFFICE 401			
<b>Gen Region Code:</b>		04			
<b>Gen Region Office Name:</b>		EASTERN REGION			
<b>NAICS Code:</b>		621610			
<b>NAICS Desc:</b>					
<b>Waste Code:</b>		312			
<b>Waste Class:</b>		PATHOLOGICAL WASTES			
<b>Waste Char:</b>		P			
<b>Waste Charac Desc:</b>		PATHOLOGICAL			
<b>Count Manifests:</b>		3			
<b>Sum Received Qty:</b>		49.58			

<i>Map Key</i>	<i>Number of Records</i>	<i>Direction/ Distance (m)</i>	<i>Elev/Diff (m)</i>	<i>Site</i>	<i>DB</i>
<b>Gen District:</b>		503			
<b>Gen District Office Name:</b>		SAULT STE. MARIE AREA OFFICE 503			
<b>Gen Region Code:</b>		06			
<b>Gen Region Office Name:</b>		NORTHERN REGION			
<b>NAICS Code:</b>		451130			
<b>NAICS Desc:</b>		SEWING, NEEDLEWORK AND PIECE GOODS STORES			
<b>Waste Code:</b>		122			
<b>Waste Class:</b>		ALKALINE WASTES - OTHER METALS			
<b>Waste Char:</b>		C			
<b>Waste Charac Desc:</b>		CORROSIVE			
<b>Count Manifests:</b>		1			
<b>Sum Received Qty:</b>		9			
<b>Gen District:</b>		403			
<b>Gen District Office Name:</b>		CORNWALL AREA OFFICE 403			
<b>Gen Region Code:</b>		04			
<b>Gen Region Office Name:</b>		EASTERN REGION			
<b>NAICS Code:</b>		414510			
<b>NAICS Desc:</b>		PHARMACEUTICALS AND PHARMACY SUPPLIES WHOLESALER-DISTRIBUTORS			
<b>Waste Code:</b>		261			
<b>Waste Class:</b>		PHARMACEUTICALS			
<b>Waste Char:</b>		A			
<b>Waste Charac Desc:</b>		ACUTELY HAZARDOUS WASTE CHEM.			
<b>Count Manifests:</b>		2			
<b>Sum Received Qty:</b>		10.92			
<b>Gen District:</b>		402			
<b>Gen District Office Name:</b>		OTTAWA DISTRICT OFFICE 402			
<b>Gen Region Code:</b>		04			
<b>Gen Region Office Name:</b>		EASTERN REGION			
<b>NAICS Code:</b>		541990			
<b>NAICS Desc:</b>		ALL OTHER PROFESSIONAL, SCIENTIFIC AND TECHNICAL SERVICES			
<b>Waste Code:</b>		264			
<b>Waste Class:</b>		PHOTOPROCESSING WASTES			
<b>Waste Char:</b>		T			
<b>Waste Charac Desc:</b>		LEACHATE TOXIC			
<b>Count Manifests:</b>		1			
<b>Sum Received Qty:</b>		30.5			
<b>Gen District:</b>		805			
<b>Gen District Office Name:</b>		QUEBEC			
<b>Gen Region Code:</b>		04			
<b>Gen Region Office Name:</b>		EASTERN REGION			
<b>NAICS Code:</b>		562110			
<b>NAICS Desc:</b>		WASTE COLLECTION			
<b>Waste Code:</b>		264			
<b>Waste Class:</b>		PHOTOPROCESSING WASTES			
<b>Waste Char:</b>		T			
<b>Waste Charac Desc:</b>		LEACHATE TOXIC			
<b>Count Manifests:</b>		1			
<b>Sum Received Qty:</b>		50			
<b>Gen District:</b>		402			
<b>Gen District Office Name:</b>		OTTAWA DISTRICT OFFICE 402			
<b>Gen Region Code:</b>		04			
<b>Gen Region Office Name:</b>		EASTERN REGION			
<b>NAICS Code:</b>		814110			
<b>NAICS Desc:</b>					
<b>Waste Code:</b>		312			
<b>Waste Class:</b>		PATHOLOGICAL WASTES			
<b>Waste Char:</b>		P			
<b>Waste Charac Desc:</b>		PATHOLOGICAL			
<b>Count Manifests:</b>		5			
<b>Sum Received Qty:</b>		147.68			
<b>Gen District:</b>		403			

<i>Map Key</i>	<i>Number of Records</i>	<i>Direction/ Distance (m)</i>	<i>Elev/Diff (m)</i>	<i>Site</i>	<i>DB</i>
<b>Gen District Office Name:</b>		CORNWALL AREA OFFICE 403			
<b>Gen Region Code:</b>		04			
<b>Gen Region Office Name:</b>		EASTERN REGION			
<b>NAICS Code:</b>		621494			
<b>NAICS Desc:</b>					
<b>Waste Code:</b>		312			
<b>Waste Class:</b>		PATHOLOGICAL WASTES			
<b>Waste Char:</b>		P			
<b>Waste Charac Desc:</b>		PATHOLOGICAL			
<b>Count Manifests:</b>		58			
<b>Sum Received Qty:</b>		16388.53			
<b>Gen District:</b>		401			
<b>Gen District Office Name:</b>		KINGSTON DISTRICT OFFICE 401			
<b>Gen Region Code:</b>		04			
<b>Gen Region Office Name:</b>		EASTERN REGION			
<b>NAICS Code:</b>		911220			
<b>NAICS Desc:</b>					
<b>Waste Code:</b>		312			
<b>Waste Class:</b>		PATHOLOGICAL WASTES			
<b>Waste Char:</b>		P			
<b>Waste Charac Desc:</b>		PATHOLOGICAL			
<b>Count Manifests:</b>		12			
<b>Sum Received Qty:</b>		941.26			
<b>Gen District:</b>		402			
<b>Gen District Office Name:</b>		OTTAWA DISTRICT OFFICE 402			
<b>Gen Region Code:</b>		04			
<b>Gen Region Office Name:</b>		EASTERN REGION			
<b>NAICS Code:</b>		452999			
<b>NAICS Desc:</b>		ALL OTHER MISCELLANEOUS GENERAL MERCHANDISE STORES			
<b>Waste Code:</b>		145			
<b>Waste Class:</b>		PAINT/PIGMENT/COATING RESIDUES			
<b>Waste Char:</b>		I			
<b>Waste Charac Desc:</b>		IGNITABLE			
<b>Count Manifests:</b>		1			
<b>Sum Received Qty:</b>		28			
<b>Gen District:</b>		402			
<b>Gen District Office Name:</b>		OTTAWA DISTRICT OFFICE 402			
<b>Gen Region Code:</b>		04			
<b>Gen Region Office Name:</b>		EASTERN REGION			
<b>NAICS Code:</b>		452999			
<b>NAICS Desc:</b>		ALL OTHER MISCELLANEOUS GENERAL MERCHANDISE STORES			
<b>Waste Code:</b>		145			
<b>Waste Class:</b>		PAINT/PIGMENT/COATING RESIDUES			
<b>Waste Char:</b>		L			
<b>Waste Charac Desc:</b>		LIQUID INDUSTRIAL WASTE			
<b>Count Manifests:</b>		3			
<b>Sum Received Qty:</b>		76			
<b>Gen District:</b>		402			
<b>Gen District Office Name:</b>		OTTAWA DISTRICT OFFICE 402			
<b>Gen Region Code:</b>		04			
<b>Gen Region Office Name:</b>		EASTERN REGION			
<b>NAICS Code:</b>		911110			
<b>NAICS Desc:</b>					
<b>Waste Code:</b>		148			
<b>Waste Class:</b>		INORGANIC LABORATORY CHEMICALS			
<b>Waste Char:</b>		C			
<b>Waste Charac Desc:</b>		CORROSIVE			
<b>Count Manifests:</b>		1			
<b>Sum Received Qty:</b>		48			
<b>Gen District:</b>		403			
<b>Gen District Office Name:</b>		CORNWALL AREA OFFICE 403			



<i>Map Key</i>	<i>Number of Records</i>	<i>Direction/ Distance (m)</i>	<i>Elev/Diff (m)</i>	<i>Site</i>	<i>DB</i>
<b>Gen Region Code:</b>		04			
<b>Gen Region Office Name:</b>		EASTERN REGION			
<b>NAICS Code:</b>		448140			
<b>NAICS Desc:</b>		FAMILY CLOTHING STORES			
<b>Waste Code:</b>		212			
<b>Waste Class:</b>		ALIPHATIC SOLVENTS			
<b>Waste Char:</b>		I			
<b>Waste Charac Desc:</b>		IGNITABLE			
<b>Count Manifests:</b>		3			
<b>Sum Received Qty:</b>		5			
<b>Gen District:</b>		401			
<b>Gen District Office Name:</b>		KINGSTON DISTRICT OFFICE 401			
<b>Gen Region Code:</b>		04			
<b>Gen Region Office Name:</b>		EASTERN REGION			
<b>NAICS Code:</b>		448199			
<b>NAICS Desc:</b>		ALL OTHER CLOTHING STORES			
<b>Waste Code:</b>		212			
<b>Waste Class:</b>		ALIPHATIC SOLVENTS			
<b>Waste Char:</b>		I			
<b>Waste Charac Desc:</b>		IGNITABLE			
<b>Count Manifests:</b>		10			
<b>Sum Received Qty:</b>		120			
<b>Gen District:</b>		403			
<b>Gen District Office Name:</b>		CORNWALL AREA OFFICE 403			
<b>Gen Region Code:</b>		04			
<b>Gen Region Office Name:</b>		EASTERN REGION			
<b>NAICS Code:</b>		444110			
<b>NAICS Desc:</b>		HOME CENTRES			
<b>Waste Code:</b>		145			
<b>Waste Class:</b>		PAINT/PIGMENT/COATING RESIDUES			
<b>Waste Char:</b>		I			
<b>Waste Charac Desc:</b>		IGNITABLE			
<b>Count Manifests:</b>		1			
<b>Sum Received Qty:</b>		134			
<b>Gen District:</b>		401			
<b>Gen District Office Name:</b>		KINGSTON DISTRICT OFFICE 401			
<b>Gen Region Code:</b>		04			
<b>Gen Region Office Name:</b>		EASTERN REGION			
<b>NAICS Code:</b>		448199			
<b>NAICS Desc:</b>		ALL OTHER CLOTHING STORES			
<b>Waste Code:</b>		261			
<b>Waste Class:</b>		PHARMACEUTICALS			
<b>Waste Char:</b>		L			
<b>Waste Charac Desc:</b>		LIQUID INDUSTRIAL WASTE			
<b>Count Manifests:</b>		3			
<b>Sum Received Qty:</b>		8			
<b>Gen District:</b>		402			
<b>Gen District Office Name:</b>		OTTAWA DISTRICT OFFICE 402			
<b>Gen Region Code:</b>		04			
<b>Gen Region Office Name:</b>		EASTERN REGION			
<b>NAICS Code:</b>		448199			
<b>NAICS Desc:</b>		ALL OTHER CLOTHING STORES			
<b>Waste Code:</b>		261			
<b>Waste Class:</b>		PHARMACEUTICALS			
<b>Waste Char:</b>		L			
<b>Waste Charac Desc:</b>		LIQUID INDUSTRIAL WASTE			
<b>Count Manifests:</b>		15			
<b>Sum Received Qty:</b>		51			
<b>Gen District:</b>		504			
<b>Gen District Office Name:</b>		NORTH BAY AREA OFFIC0 504			
<b>Gen Region Code:</b>		06			

<i>Map Key</i>	<i>Number of Records</i>	<i>Direction/ Distance (m)</i>	<i>Elev/Diff (m)</i>	<i>Site</i>	<i>DB</i>
<b>Gen Region Office Name:</b>		NORTHERN REGION			
<b>NAICS Code:</b>		448199			
<b>NAICS Desc:</b>		ALL OTHER CLOTHING STORES			
<b>Waste Code:</b>		261			
<b>Waste Class:</b>		PHARMACEUTICALS			
<b>Waste Char:</b>		L			
<b>Waste Charac Desc:</b>		LIQUID INDUSTRIAL WASTE			
<b>Count Manifests:</b>		2			
<b>Sum Received Qty:</b>		9			
<b>Gen District:</b>		401			
<b>Gen District Office Name:</b>		KINGSTON DISTRICT OFFICE 401			
<b>Gen Region Code:</b>		04			
<b>Gen Region Office Name:</b>		EASTERN REGION			
<b>NAICS Code:</b>		445110			
<b>NAICS Desc:</b>		SUPERMARKETS AND OTHER GROCERY (EXCEPT CONVENIENCE) STORES			
<b>Waste Code:</b>		146			
<b>Waste Class:</b>		OTHER SPECIFIED INORGANICS			
<b>Waste Char:</b>		T			
<b>Waste Charac Desc:</b>		LEACHATE TOXIC			
<b>Count Manifests:</b>		2			
<b>Sum Received Qty:</b>		3			
<b>Gen District:</b>		402			
<b>Gen District Office Name:</b>		OTTAWA DISTRICT OFFICE 402			
<b>Gen Region Code:</b>		04			
<b>Gen Region Office Name:</b>		EASTERN REGION			
<b>NAICS Code:</b>		445110			
<b>NAICS Desc:</b>		SUPERMARKETS AND OTHER GROCERY (EXCEPT CONVENIENCE) STORES			
<b>Waste Code:</b>		146			
<b>Waste Class:</b>		OTHER SPECIFIED INORGANICS			
<b>Waste Char:</b>		T			
<b>Waste Charac Desc:</b>		LEACHATE TOXIC			
<b>Count Manifests:</b>		36			
<b>Sum Received Qty:</b>		63			
<b>Gen District:</b>		402			
<b>Gen District Office Name:</b>		OTTAWA DISTRICT OFFICE 402			
<b>Gen Region Code:</b>		04			
<b>Gen Region Office Name:</b>		EASTERN REGION			
<b>NAICS Code:</b>		451130			
<b>NAICS Desc:</b>		SEWING, NEEDLEWORK AND PIECE GOODS STORES			
<b>Waste Code:</b>		146			
<b>Waste Class:</b>		OTHER SPECIFIED INORGANICS			
<b>Waste Char:</b>		T			
<b>Waste Charac Desc:</b>		LEACHATE TOXIC			
<b>Count Manifests:</b>		1			
<b>Sum Received Qty:</b>		1			
<b>Gen District:</b>		501			
<b>Gen District Office Name:</b>		SUDBURY DISTRICT OFFICE 501			
<b>Gen Region Code:</b>		06			
<b>Gen Region Office Name:</b>		NORTHERN REGION			
<b>NAICS Code:</b>		452999			
<b>NAICS Desc:</b>		ALL OTHER MISCELLANEOUS GENERAL MERCHANDISE STORES			
<b>Waste Code:</b>		212			
<b>Waste Class:</b>		ALIPHATIC SOLVENTS			
<b>Waste Char:</b>		L			
<b>Waste Charac Desc:</b>		LIQUID INDUSTRIAL WASTE			
<b>Count Manifests:</b>		1			
<b>Sum Received Qty:</b>		3			
<b>Gen District:</b>		502			
<b>Gen District Office Name:</b>		TIMMINS DISTRICT OFFICE 502			
<b>Gen Region Code:</b>		06			
<b>Gen Region Office Name:</b>		NORTHERN REGION			

<i>Map Key</i>	<i>Number of Records</i>	<i>Direction/ Distance (m)</i>	<i>Elev/Diff (m)</i>	<i>Site</i>	<i>DB</i>
<b>NAICS Code:</b>		451130			
<b>NAICS Desc:</b>		SEWING, NEEDLEWORK AND PIECE GOODS STORES			
<b>Waste Code:</b>		145			
<b>Waste Class:</b>		PAINT/PIGMENT/COATING RESIDUES			
<b>Waste Char:</b>		L			
<b>Waste Charac Desc:</b>		LIQUID INDUSTRIAL WASTE			
<b>Count Manifests:</b>		2			
<b>Sum Received Qty:</b>		6			
<b>Gen District:</b>		402			
<b>Gen District Office Name:</b>		OTTAWA DISTRICT OFFICE 402			
<b>Gen Region Code:</b>		04			
<b>Gen Region Office Name:</b>		EASTERN REGION			
<b>NAICS Code:</b>		448199			
<b>NAICS Desc:</b>		ALL OTHER CLOTHING STORES			
<b>Waste Code:</b>		212			
<b>Waste Class:</b>		ALIPHATIC SOLVENTS			
<b>Waste Char:</b>		I			
<b>Waste Charac Desc:</b>		IGNITABLE			
<b>Count Manifests:</b>		20			
<b>Sum Received Qty:</b>		55			
<b>Gen District:</b>		402			
<b>Gen District Office Name:</b>		OTTAWA DISTRICT OFFICE 402			
<b>Gen Region Code:</b>		04			
<b>Gen Region Office Name:</b>		EASTERN REGION			
<b>NAICS Code:</b>		448199			
<b>NAICS Desc:</b>		ALL OTHER CLOTHING STORES			
<b>Waste Code:</b>		212			
<b>Waste Class:</b>		ALIPHATIC SOLVENTS			
<b>Waste Char:</b>		L			
<b>Waste Charac Desc:</b>		LIQUID INDUSTRIAL WASTE			
<b>Count Manifests:</b>		1			
<b>Sum Received Qty:</b>		3			
<b>Gen District:</b>		503			
<b>Gen District Office Name:</b>		SAULT STE. MARIE AREA OFFICE 503			
<b>Gen Region Code:</b>		06			
<b>Gen Region Office Name:</b>		NORTHERN REGION			
<b>NAICS Code:</b>		448199			
<b>NAICS Desc:</b>		ALL OTHER CLOTHING STORES			
<b>Waste Code:</b>		212			
<b>Waste Class:</b>		ALIPHATIC SOLVENTS			
<b>Waste Char:</b>		I			
<b>Waste Charac Desc:</b>		IGNITABLE			
<b>Count Manifests:</b>		5			
<b>Sum Received Qty:</b>		297			
<b>Gen District:</b>		504			
<b>Gen District Office Name:</b>		NORTH BAY AREA OFFIC0 504			
<b>Gen Region Code:</b>		06			
<b>Gen Region Office Name:</b>		NORTHERN REGION			
<b>NAICS Code:</b>		448199			
<b>NAICS Desc:</b>		ALL OTHER CLOTHING STORES			
<b>Waste Code:</b>		212			
<b>Waste Class:</b>		ALIPHATIC SOLVENTS			
<b>Waste Char:</b>		I			
<b>Waste Charac Desc:</b>		IGNITABLE			
<b>Count Manifests:</b>		4			
<b>Sum Received Qty:</b>		272			
<b>Gen District:</b>		403			
<b>Gen District Office Name:</b>		CORNWALL AREA OFFICE 403			
<b>Gen Region Code:</b>		04			
<b>Gen Region Office Name:</b>		EASTERN REGION			
<b>NAICS Code:</b>		451130			

<i>Map Key</i>	<i>Number of Records</i>	<i>Direction/ Distance (m)</i>	<i>Elev/Diff (m)</i>	<i>Site</i>	<i>DB</i>
<b>NAICS Desc:</b>		SEWING, NEEDLEWORK AND PIECE GOODS STORES			
<b>Waste Code:</b>		212			
<b>Waste Class:</b>		ALIPHATIC SOLVENTS			
<b>Waste Char:</b>		1			
<b>Waste Charac Desc:</b>		IGNITABLE			
<b>Count Manifests:</b>		3			
<b>Sum Received Qty:</b>		6			
<b>Gen District:</b>		401			
<b>Gen District Office Name:</b>		KINGSTON DISTRICT OFFICE 401			
<b>Gen Region Code:</b>		04			
<b>Gen Region Office Name:</b>		EASTERN REGION			
<b>NAICS Code:</b>		541940			
<b>NAICS Desc:</b>		VETERINARY SERVICES			
<b>Waste Code:</b>		261			
<b>Waste Class:</b>		PHARMACEUTICALS			
<b>Waste Char:</b>		P			
<b>Waste Charac Desc:</b>		PATHOLOGICAL			
<b>Count Manifests:</b>		1			
<b>Sum Received Qty:</b>		20			
<b>Gen District:</b>		402			
<b>Gen District Office Name:</b>		OTTAWA DISTRICT OFFICE 402			
<b>Gen Region Code:</b>		04			
<b>Gen Region Office Name:</b>		EASTERN REGION			
<b>NAICS Code:</b>		626210			
<b>NAICS Desc:</b>					
<b>Waste Code:</b>		264			
<b>Waste Class:</b>		PHOTOPROCESSING WASTES			
<b>Waste Char:</b>		L			
<b>Waste Charac Desc:</b>		LIQUID INDUSTRIAL WASTE			
<b>Count Manifests:</b>		2			
<b>Sum Received Qty:</b>		34.72			
<b>Gen District:</b>		402			
<b>Gen District Office Name:</b>		OTTAWA DISTRICT OFFICE 402			
<b>Gen Region Code:</b>		04			
<b>Gen Region Office Name:</b>		EASTERN REGION			
<b>NAICS Code:</b>		111999			
<b>NAICS Desc:</b>		ALL OTHER MISCELLANEOUS CROP FARMING			
<b>Waste Code:</b>		312			
<b>Waste Class:</b>		PATHOLOGICAL WASTES			
<b>Waste Char:</b>		P			
<b>Waste Charac Desc:</b>		PATHOLOGICAL			
<b>Count Manifests:</b>		11			
<b>Sum Received Qty:</b>		222.62			
<b>Gen District:</b>		402			
<b>Gen District Office Name:</b>		OTTAWA DISTRICT OFFICE 402			
<b>Gen Region Code:</b>		04			
<b>Gen Region Office Name:</b>		EASTERN REGION			
<b>NAICS Code:</b>		236220			
<b>NAICS Desc:</b>		COMMERCIAL AND INSTITUTIONAL BUILDING CONSTRUCTION			
<b>Waste Code:</b>		312			
<b>Waste Class:</b>		PATHOLOGICAL WASTES			
<b>Waste Char:</b>		P			
<b>Waste Charac Desc:</b>		PATHOLOGICAL			
<b>Count Manifests:</b>		1			
<b>Sum Received Qty:</b>		32.8			
<b>Gen District:</b>		401			
<b>Gen District Office Name:</b>		KINGSTON DISTRICT OFFICE 401			
<b>Gen Region Code:</b>		04			
<b>Gen Region Office Name:</b>		EASTERN REGION			
<b>NAICS Code:</b>		623110			
<b>NAICS Desc:</b>					

<i>Map Key</i>	<i>Number of Records</i>	<i>Direction/ Distance (m)</i>	<i>Elev/Diff (m)</i>	<i>Site</i>	<i>DB</i>
<b>Waste Code:</b>		312			
<b>Waste Class:</b>		PATHOLOGICAL WASTES			
<b>Waste Char:</b>		P			
<b>Waste Charac Desc:</b>		PATHOLOGICAL			
<b>Count Manifests:</b>		5			
<b>Sum Received Qty:</b>		133.9			
<b>Gen District:</b>		403			
<b>Gen District Office Name:</b>		CORNWALL AREA OFFICE 403			
<b>Gen Region Code:</b>		04			
<b>Gen Region Office Name:</b>		EASTERN REGION			
<b>NAICS Code:</b>		623110			
<b>NAICS Desc:</b>					
<b>Waste Code:</b>		312			
<b>Waste Class:</b>		PATHOLOGICAL WASTES			
<b>Waste Char:</b>		P			
<b>Waste Charac Desc:</b>		PATHOLOGICAL			
<b>Count Manifests:</b>		18			
<b>Sum Received Qty:</b>		221.77			
<b>Gen District:</b>		504			
<b>Gen District Office Name:</b>		NORTH BAY AREA OFFIC0 504			
<b>Gen Region Code:</b>		06			
<b>Gen Region Office Name:</b>		NORTHERN REGION			
<b>NAICS Code:</b>		448199			
<b>NAICS Desc:</b>		ALL OTHER CLOTHING STORES			
<b>Waste Code:</b>		112			
<b>Waste Class:</b>		ACID WASTE - HEAVY METALS			
<b>Waste Char:</b>		C			
<b>Waste Charac Desc:</b>		CORROSIVE			
<b>Count Manifests:</b>		2			
<b>Sum Received Qty:</b>		14			
<b>Gen District:</b>		401			
<b>Gen District Office Name:</b>		KINGSTON DISTRICT OFFICE 401			
<b>Gen Region Code:</b>		04			
<b>Gen Region Office Name:</b>		EASTERN REGION			
<b>NAICS Code:</b>		448199			
<b>NAICS Desc:</b>		ALL OTHER CLOTHING STORES			
<b>Waste Code:</b>		148			
<b>Waste Class:</b>		INORGANIC LABORATORY CHEMICALS			
<b>Waste Char:</b>		A			
<b>Waste Charac Desc:</b>		ACUTELY HAZARDOUS WASTE CHEM.			
<b>Count Manifests:</b>		14			
<b>Sum Received Qty:</b>		46			
<b>Gen District:</b>		504			
<b>Gen District Office Name:</b>		NORTH BAY AREA OFFIC0 504			
<b>Gen Region Code:</b>		06			
<b>Gen Region Office Name:</b>		NORTHERN REGION			
<b>NAICS Code:</b>		448199			
<b>NAICS Desc:</b>		ALL OTHER CLOTHING STORES			
<b>Waste Code:</b>		148			
<b>Waste Class:</b>		INORGANIC LABORATORY CHEMICALS			
<b>Waste Char:</b>		A			
<b>Waste Charac Desc:</b>		ACUTELY HAZARDOUS WASTE CHEM.			
<b>Count Manifests:</b>		2			
<b>Sum Received Qty:</b>		22			
<b>Gen District:</b>		501			
<b>Gen District Office Name:</b>		SUDBURY DISTRICT OFFICE 501			
<b>Gen Region Code:</b>		06			
<b>Gen Region Office Name:</b>		NORTHERN REGION			
<b>NAICS Code:</b>		621510			
<b>NAICS Desc:</b>		MEDICAL AND DIAGNOSTIC LABORATORIES			
<b>Waste Code:</b>		148			

<i>Map Key</i>	<i>Number of Records</i>	<i>Direction/ Distance (m)</i>	<i>Elev/Diff (m)</i>	<i>Site</i>	<i>DB</i>
<b>Waste Class:</b>		INORGANIC LABORATORY CHEMICALS			
<b>Waste Char:</b>		L			
<b>Waste Charac Desc:</b>		LIQUID INDUSTRIAL WASTE			
<b>Count Manifests:</b>		1			
<b>Sum Received Qty:</b>		3			
<b>Gen District:</b>		502			
<b>Gen District Office Name:</b>		TIMMINS DISTRICT OFFICE 502			
<b>Gen Region Code:</b>		06			
<b>Gen Region Office Name:</b>		NORTHERN REGION			
<b>NAICS Code:</b>		621510			
<b>NAICS Desc:</b>		MEDICAL AND DIAGNOSTIC LABORATORIES			
<b>Waste Code:</b>		148			
<b>Waste Class:</b>		INORGANIC LABORATORY CHEMICALS			
<b>Waste Char:</b>		C			
<b>Waste Charac Desc:</b>		CORROSIVE			
<b>Count Manifests:</b>		2			
<b>Sum Received Qty:</b>		68			
<b>Gen District:</b>		401			
<b>Gen District Office Name:</b>		KINGSTON DISTRICT OFFICE 401			
<b>Gen Region Code:</b>		04			
<b>Gen Region Office Name:</b>		EASTERN REGION			
<b>NAICS Code:</b>		325410			
<b>NAICS Desc:</b>		PHARMACEUTICAL AND MEDICINE MANUFACTURING			
<b>Waste Code:</b>		263			
<b>Waste Class:</b>		ORGANIC LABORATORY CHEMICALS			
<b>Waste Char:</b>		A			
<b>Waste Charac Desc:</b>		ACUTELY HAZARDOUS WASTE CHEM.			
<b>Count Manifests:</b>		1			
<b>Sum Received Qty:</b>		317			
<b>Gen District:</b>		402			
<b>Gen District Office Name:</b>		OTTAWA DISTRICT OFFICE 402			
<b>Gen Region Code:</b>		04			
<b>Gen Region Office Name:</b>		EASTERN REGION			
<b>NAICS Code:</b>		325410			
<b>NAICS Desc:</b>		PHARMACEUTICAL AND MEDICINE MANUFACTURING			
<b>Waste Code:</b>		263			
<b>Waste Class:</b>		ORGANIC LABORATORY CHEMICALS			
<b>Waste Char:</b>		B			
<b>Waste Charac Desc:</b>		HAZARDOUS WASTE CHEMICAL			
<b>Count Manifests:</b>		1			
<b>Sum Received Qty:</b>		5			
<b>Gen District:</b>		501			
<b>Gen District Office Name:</b>		SUDBURY DISTRICT OFFICE 501			
<b>Gen Region Code:</b>		06			
<b>Gen Region Office Name:</b>		NORTHERN REGION			
<b>NAICS Code:</b>		448199			
<b>NAICS Desc:</b>		ALL OTHER CLOTHING STORES			
<b>Waste Code:</b>		252			
<b>Waste Class:</b>		WASTE OILS & LUBRICANTS			
<b>Waste Char:</b>		L			
<b>Waste Charac Desc:</b>		LIQUID INDUSTRIAL WASTE			
<b>Count Manifests:</b>		1			
<b>Sum Received Qty:</b>		8			
<b>Gen District:</b>		503			
<b>Gen District Office Name:</b>		SAULT STE. MARIE AREA OFFICE 503			
<b>Gen Region Code:</b>		06			
<b>Gen Region Office Name:</b>		NORTHERN REGION			
<b>NAICS Code:</b>		448199			
<b>NAICS Desc:</b>		ALL OTHER CLOTHING STORES			
<b>Waste Code:</b>		252			
<b>Waste Class:</b>		WASTE OILS & LUBRICANTS			

<i>Map Key</i>	<i>Number of Records</i>	<i>Direction/ Distance (m)</i>	<i>Elev/Diff (m)</i>	<i>Site</i>	<i>DB</i>
<b>Waste Char:</b>		L			
<b>Waste Charac Desc:</b>		LIQUID INDUSTRIAL WASTE			
<b>Count Manifests:</b>		1			
<b>Sum Received Qty:</b>		4			
<b>Gen District:</b>		401			
<b>Gen District Office Name:</b>		KINGSTON DISTRICT OFFICE 401			
<b>Gen Region Code:</b>		04			
<b>Gen Region Office Name:</b>		EASTERN REGION			
<b>NAICS Code:</b>		335920			
<b>NAICS Desc:</b>		COMMUNICATION AND ENERGY WIRE AND CABLE MANUFACTURING			
<b>Waste Code:</b>		312			
<b>Waste Class:</b>		PATHOLOGICAL WASTES			
<b>Waste Char:</b>		P			
<b>Waste Charac Desc:</b>		PATHOLOGICAL			
<b>Count Manifests:</b>		1			
<b>Sum Received Qty:</b>		1			
<b>Gen District:</b>		402			
<b>Gen District Office Name:</b>		OTTAWA DISTRICT OFFICE 402			
<b>Gen Region Code:</b>		04			
<b>Gen Region Office Name:</b>		EASTERN REGION			
<b>NAICS Code:</b>		339110			
<b>NAICS Desc:</b>		MEDICAL EQUIPMENT AND SUPPLIES MANUFACTURING			
<b>Waste Code:</b>		312			
<b>Waste Class:</b>		PATHOLOGICAL WASTES			
<b>Waste Char:</b>		P			
<b>Waste Charac Desc:</b>		PATHOLOGICAL			
<b>Count Manifests:</b>		44			
<b>Sum Received Qty:</b>		7694.68			
<b>Gen District:</b>		402			
<b>Gen District Office Name:</b>		OTTAWA DISTRICT OFFICE 402			
<b>Gen Region Code:</b>		04			
<b>Gen Region Office Name:</b>		EASTERN REGION			
<b>NAICS Code:</b>		442298			
<b>NAICS Desc:</b>		ALL OTHER HOME FURNISHINGS STORES			
<b>Waste Code:</b>		312			
<b>Waste Class:</b>		PATHOLOGICAL WASTES			
<b>Waste Char:</b>		P			
<b>Waste Charac Desc:</b>		PATHOLOGICAL			
<b>Count Manifests:</b>		2			
<b>Sum Received Qty:</b>		26.08			
<b>Gen District:</b>		501			
<b>Gen District Office Name:</b>		SUDBURY DISTRICT OFFICE 501			
<b>Gen Region Code:</b>		06			
<b>Gen Region Office Name:</b>		NORTHERN REGION			
<b>NAICS Code:</b>		621510			
<b>NAICS Desc:</b>		MEDICAL AND DIAGNOSTIC LABORATORIES			
<b>Waste Code:</b>		263			
<b>Waste Class:</b>		ORGANIC LABORATORY CHEMICALS			
<b>Waste Char:</b>		B			
<b>Waste Charac Desc:</b>		HAZARDOUS WASTE CHEMICAL			
<b>Count Manifests:</b>		3			
<b>Sum Received Qty:</b>		109			
<b>Gen District:</b>		502			
<b>Gen District Office Name:</b>		TIMMINS DISTRICT OFFICE 502			
<b>Gen Region Code:</b>		06			
<b>Gen Region Office Name:</b>		NORTHERN REGION			
<b>NAICS Code:</b>		622111			
<b>NAICS Desc:</b>		GENERAL (EXCEPT PAEDIATRIC) HOSPITALS			
<b>Waste Code:</b>		148			
<b>Waste Class:</b>		INORGANIC LABORATORY CHEMICALS			
<b>Waste Char:</b>		C			

<b>Map Key</b>	<b>Number of Records</b>	<b>Direction/ Distance (m)</b>	<b>Elev/Diff (m)</b>	<b>Site</b>	<b>DB</b>
<b>Waste Charac Desc:</b>		CORROSIVE			
<b>Count Manifests:</b>		1			
<b>Sum Received Qty:</b>		22			
<b>Gen District:</b>		401			
<b>Gen District Office Name:</b>		KINGSTON DISTRICT OFFICE 401			
<b>Gen Region Code:</b>		04			
<b>Gen Region Office Name:</b>		EASTERN REGION			
<b>NAICS Code:</b>		621420			
<b>NAICS Desc:</b>		OUT-PATIENT MENTAL HEALTH AND SUBSTANCE ABUSE CENTRES			
<b>Waste Code:</b>		261			
<b>Waste Class:</b>		PHARMACEUTICALS			
<b>Waste Char:</b>		B			
<b>Waste Charac Desc:</b>		HAZARDOUS WASTE CHEMICAL			
<b>Count Manifests:</b>		1			
<b>Sum Received Qty:</b>		339.2			
<b>Gen District:</b>		402			
<b>Gen District Office Name:</b>		OTTAWA DISTRICT OFFICE 402			
<b>Gen Region Code:</b>		04			
<b>Gen Region Office Name:</b>		EASTERN REGION			
<b>NAICS Code:</b>		453999			
<b>NAICS Desc:</b>		ALL OTHER MISCELLANEOUS STORE RETAILERS (EXCEPT BEER AND WINE-MAKING SUPPLIES STORES)			
<b>Waste Code:</b>		312			
<b>Waste Class:</b>		PATHOLOGICAL WASTES			
<b>Waste Char:</b>		P			
<b>Waste Charac Desc:</b>		PATHOLOGICAL			
<b>Count Manifests:</b>		6			
<b>Sum Received Qty:</b>		114.52			
<b>Gen District:</b>		403			
<b>Gen District Office Name:</b>		CORNWALL AREA OFFICE 403			
<b>Gen Region Code:</b>		04			
<b>Gen Region Office Name:</b>		EASTERN REGION			
<b>NAICS Code:</b>		446110			
<b>NAICS Desc:</b>					
<b>Waste Code:</b>		263			
<b>Waste Class:</b>		ORGANIC LABORATORY CHEMICALS			
<b>Waste Char:</b>		L			
<b>Waste Charac Desc:</b>		LIQUID INDUSTRIAL WASTE			
<b>Count Manifests:</b>		1			
<b>Sum Received Qty:</b>		7			
<b><u>2017 Receiver Manifest Details</u></b>					
<b>Gen District:</b>		402			
<b>Gen District Office Name:</b>		OTTAWA DISTRICT OFFICE 402			
<b>Gen Region Code:</b>		04			
<b>Gen Region Office Name:</b>		EASTERN REGION			
<b>NAICS Code:</b>		445110			
<b>NAICS Desc:</b>		SUPERMARKETS AND OTHER GROCERY (EXCEPT CONVENIENCE) STORES			
<b>Waste Code:</b>		312			
<b>Waste Class:</b>		PATHOLOGICAL WASTES			
<b>Waste Char:</b>		P			
<b>Waste Charac Desc:</b>		PATHOLOGICAL			
<b>Count Manifests:</b>		1			
<b>Sum Received Qty:</b>		6.6			
<b>Gen District:</b>		401			
<b>Gen District Office Name:</b>		KINGSTON DISTRICT OFFICE 401			
<b>Gen Region Code:</b>		04			
<b>Gen Region Office Name:</b>		EASTERN REGION			
<b>NAICS Code:</b>		621911			
<b>NAICS Desc:</b>					
<b>Waste Code:</b>		312			



<i>Map Key</i>	<i>Number of Records</i>	<i>Direction/ Distance (m)</i>	<i>Elev/Diff (m)</i>	<i>Site</i>	<i>DB</i>
<b>Waste Class:</b>		PATHOLOGICAL WASTES			
<b>Waste Char:</b>		P			
<b>Waste Charac Desc:</b>		PATHOLOGICAL			
<b>Count Manifests:</b>		1			
<b>Sum Received Qty:</b>		49.8			
<b>Gen District:</b>		402			
<b>Gen District Office Name:</b>		OTTAWA DISTRICT OFFICE 402			
<b>Gen Region Code:</b>		04			
<b>Gen Region Office Name:</b>		EASTERN REGION			
<b>NAICS Code:</b>		623110			
<b>NAICS Desc:</b>					
<b>Waste Code:</b>		312			
<b>Waste Class:</b>		PATHOLOGICAL WASTES			
<b>Waste Char:</b>		P			
<b>Waste Charac Desc:</b>		PATHOLOGICAL			
<b>Count Manifests:</b>		1			
<b>Sum Received Qty:</b>		63.2			
<b>Gen District:</b>		402			
<b>Gen District Office Name:</b>		OTTAWA DISTRICT OFFICE 402			
<b>Gen Region Code:</b>		04			
<b>Gen Region Office Name:</b>		EASTERN REGION			
<b>NAICS Code:</b>		621110			
<b>NAICS Desc:</b>		OFFICES OF PHYSICIANS			
<b>Waste Code:</b>		261			
<b>Waste Class:</b>		PHARMACEUTICALS			
<b>Waste Char:</b>		L			
<b>Waste Charac Desc:</b>		LIQUID INDUSTRIAL WASTE			
<b>Count Manifests:</b>		1			
<b>Sum Received Qty:</b>		23.3			
<b>Gen District:</b>		401			
<b>Gen District Office Name:</b>		KINGSTON DISTRICT OFFICE 401			
<b>Gen Region Code:</b>		04			
<b>Gen Region Office Name:</b>		EASTERN REGION			
<b>NAICS Code:</b>		621610			
<b>NAICS Desc:</b>					
<b>Waste Code:</b>		261			
<b>Waste Class:</b>		PHARMACEUTICALS			
<b>Waste Char:</b>		A			
<b>Waste Charac Desc:</b>		ACUTELY HAZARDOUS WASTE CHEM.			
<b>Count Manifests:</b>		1			
<b>Sum Received Qty:</b>		13.5			
<b>Gen District:</b>		402			
<b>Gen District Office Name:</b>		OTTAWA DISTRICT OFFICE 402			
<b>Gen Region Code:</b>		04			
<b>Gen Region Office Name:</b>		EASTERN REGION			
<b>NAICS Code:</b>		414510			
<b>NAICS Desc:</b>		PHARMACEUTICALS AND PHARMACY SUPPLIES WHOLESALER-DISTRIBUTORS			
<b>Waste Code:</b>		312			
<b>Waste Class:</b>		PATHOLOGICAL WASTES			
<b>Waste Char:</b>		P			
<b>Waste Charac Desc:</b>		PATHOLOGICAL			
<b>Count Manifests:</b>		2			
<b>Sum Received Qty:</b>		148.86			
<b>Gen District:</b>		402			
<b>Gen District Office Name:</b>		OTTAWA DISTRICT OFFICE 402			
<b>Gen Region Code:</b>		04			
<b>Gen Region Office Name:</b>		EASTERN REGION			
<b>NAICS Code:</b>		541710			
<b>NAICS Desc:</b>		RESEARCH AND DEVELOPMENT IN THE PHYSICAL, ENGINEERING AND LIFE SCIENCES			
<b>Waste Code:</b>		312			
<b>Waste Class:</b>		PATHOLOGICAL WASTES			

<i>Map Key</i>	<i>Number of Records</i>	<i>Direction/ Distance (m)</i>	<i>Elev/Diff (m)</i>	<i>Site</i>	<i>DB</i>
<b>Waste Char:</b>		P			
<b>Waste Charac Desc:</b>		PATHOLOGICAL			
<b>Count Manifests:</b>		3			
<b>Sum Received Qty:</b>		63.8			
<b>Gen District:</b>		401			
<b>Gen District Office Name:</b>		KINGSTON DISTRICT OFFICE 401			
<b>Gen Region Code:</b>		04			
<b>Gen Region Office Name:</b>		EASTERN REGION			
<b>NAICS Code:</b>		541940			
<b>NAICS Desc:</b>		VETERINARY SERVICES			
<b>Waste Code:</b>		264			
<b>Waste Class:</b>		PHOTOPROCESSING WASTES			
<b>Waste Char:</b>		L			
<b>Waste Charac Desc:</b>		LIQUID INDUSTRIAL WASTE			
<b>Count Manifests:</b>		1			
<b>Sum Received Qty:</b>		23.0			
<b>Gen District:</b>		402			
<b>Gen District Office Name:</b>		OTTAWA DISTRICT OFFICE 402			
<b>Gen Region Code:</b>		04			
<b>Gen Region Office Name:</b>		EASTERN REGION			
<b>NAICS Code:</b>		611110			
<b>NAICS Desc:</b>		ELEMENTARY AND SECONDARY SCHOOLS			
<b>Waste Code:</b>		312			
<b>Waste Class:</b>		PATHOLOGICAL WASTES			
<b>Waste Char:</b>		P			
<b>Waste Charac Desc:</b>		PATHOLOGICAL			
<b>Count Manifests:</b>		1			
<b>Sum Received Qty:</b>		18.9			
<b>Gen District:</b>		402			
<b>Gen District Office Name:</b>		OTTAWA DISTRICT OFFICE 402			
<b>Gen Region Code:</b>		04			
<b>Gen Region Office Name:</b>		EASTERN REGION			
<b>NAICS Code:</b>		812210			
<b>NAICS Desc:</b>					
<b>Waste Code:</b>		312			
<b>Waste Class:</b>		PATHOLOGICAL WASTES			
<b>Waste Char:</b>		P			
<b>Waste Charac Desc:</b>		PATHOLOGICAL			
<b>Count Manifests:</b>		9			
<b>Sum Received Qty:</b>		377.0			
<b>Gen District:</b>		402			
<b>Gen District Office Name:</b>		OTTAWA DISTRICT OFFICE 402			
<b>Gen Region Code:</b>		04			
<b>Gen Region Office Name:</b>		EASTERN REGION			
<b>NAICS Code:</b>		561110			
<b>NAICS Desc:</b>		OFFICE ADMINISTRATIVE SERVICES			
<b>Waste Code:</b>		312			
<b>Waste Class:</b>		PATHOLOGICAL WASTES			
<b>Waste Char:</b>		P			
<b>Waste Charac Desc:</b>		PATHOLOGICAL			
<b>Count Manifests:</b>		1			
<b>Sum Received Qty:</b>		10.08			
<b>Gen District:</b>		402			
<b>Gen District Office Name:</b>		OTTAWA DISTRICT OFFICE 402			
<b>Gen Region Code:</b>		04			
<b>Gen Region Office Name:</b>		EASTERN REGION			
<b>NAICS Code:</b>		622111			
<b>NAICS Desc:</b>		GENERAL (EXCEPT PAEDIATRIC) HOSPITALS			
<b>Waste Code:</b>		312			
<b>Waste Class:</b>		PATHOLOGICAL WASTES			
<b>Waste Char:</b>		P			

<i>Map Key</i>	<i>Number of Records</i>	<i>Direction/ Distance (m)</i>	<i>Elev/Diff (m)</i>	<i>Site</i>	<i>DB</i>
<b>Waste Charac Desc:</b>		PATHOLOGICAL			
<b>Count Manifests:</b>		116			
<b>Sum Received Qty:</b>		43688.72			
<b>Gen District:</b>		403			
<b>Gen District Office Name:</b>		CORNWALL AREA OFFICE 403			
<b>Gen Region Code:</b>		04			
<b>Gen Region Office Name:</b>		EASTERN REGION			
<b>NAICS Code:</b>		622111			
<b>NAICS Desc:</b>		GENERAL (EXCEPT PAEDIATRIC) HOSPITALS			
<b>Waste Code:</b>		312			
<b>Waste Class:</b>		PATHOLOGICAL WASTES			
<b>Waste Char:</b>		P			
<b>Waste Charac Desc:</b>		PATHOLOGICAL			
<b>Count Manifests:</b>		1			
<b>Sum Received Qty:</b>		22.2			
<b>Gen District:</b>		301			
<b>Gen District Office Name:</b>		TORONTO DISTRICT OFFICE 301			
<b>Gen Region Code:</b>		03			
<b>Gen Region Office Name:</b>		CENTRAL REGION			
<b>NAICS Code:</b>		622112			
<b>NAICS Desc:</b>					
<b>Waste Code:</b>		261			
<b>Waste Class:</b>		PHARMACEUTICALS			
<b>Waste Char:</b>		A			
<b>Waste Charac Desc:</b>		ACUTELY HAZARDOUS WASTE CHEM.			
<b>Count Manifests:</b>		1			
<b>Sum Received Qty:</b>		108.0			
<b>Gen District:</b>		402			
<b>Gen District Office Name:</b>		OTTAWA DISTRICT OFFICE 402			
<b>Gen Region Code:</b>		04			
<b>Gen Region Office Name:</b>		EASTERN REGION			
<b>NAICS Code:</b>		812910			
<b>NAICS Desc:</b>		PET CARE (EXCEPT VETERINARY) SERVICES			
<b>Waste Code:</b>		312			
<b>Waste Class:</b>		PATHOLOGICAL WASTES			
<b>Waste Char:</b>		P			
<b>Waste Charac Desc:</b>		PATHOLOGICAL			
<b>Count Manifests:</b>		1			
<b>Sum Received Qty:</b>		4.9			
<b>Gen District:</b>		402			
<b>Gen District Office Name:</b>		OTTAWA DISTRICT OFFICE 402			
<b>Gen Region Code:</b>		04			
<b>Gen Region Office Name:</b>		EASTERN REGION			
<b>NAICS Code:</b>		621911			
<b>NAICS Desc:</b>					
<b>Waste Code:</b>		261			
<b>Waste Class:</b>		PHARMACEUTICALS			
<b>Waste Char:</b>		A			
<b>Waste Charac Desc:</b>		ACUTELY HAZARDOUS WASTE CHEM.			
<b>Count Manifests:</b>		4			
<b>Sum Received Qty:</b>		20.5			
<b>Gen District:</b>		402			
<b>Gen District Office Name:</b>		OTTAWA DISTRICT OFFICE 402			
<b>Gen Region Code:</b>		04			
<b>Gen Region Office Name:</b>		EASTERN REGION			
<b>NAICS Code:</b>		621911			
<b>NAICS Desc:</b>					
<b>Waste Code:</b>		312			
<b>Waste Class:</b>		PATHOLOGICAL WASTES			
<b>Waste Char:</b>		P			
<b>Waste Charac Desc:</b>		PATHOLOGICAL			

<i>Map Key</i>	<i>Number of Records</i>	<i>Direction/ Distance (m)</i>	<i>Elev/Diff (m)</i>	<i>Site</i>	<i>DB</i>
<b>Count Manifests:</b>			39		
<b>Sum Received Qty:</b>			308.18		
<b>Gen District:</b>			401		
<b>Gen District Office Name:</b>			KINGSTON DISTRICT OFFICE 401		
<b>Gen Region Code:</b>			04		
<b>Gen Region Office Name:</b>			EASTERN REGION		
<b>NAICS Code:</b>			621494		
<b>NAICS Desc:</b>					
<b>Waste Code:</b>			261		
<b>Waste Class:</b>			PHARMACEUTICALS		
<b>Waste Char:</b>			A		
<b>Waste Charac Desc:</b>			ACUTELY HAZARDOUS WASTE CHEM.		
<b>Count Manifests:</b>			4		
<b>Sum Received Qty:</b>			180.5		
<b>Gen District:</b>			401		
<b>Gen District Office Name:</b>			KINGSTON DISTRICT OFFICE 401		
<b>Gen Region Code:</b>			04		
<b>Gen Region Office Name:</b>			EASTERN REGION		
<b>NAICS Code:</b>			621494		
<b>NAICS Desc:</b>					
<b>Waste Code:</b>			312		
<b>Waste Class:</b>			PATHOLOGICAL WASTES		
<b>Waste Char:</b>			P		
<b>Waste Charac Desc:</b>			PATHOLOGICAL		
<b>Count Manifests:</b>			5		
<b>Sum Received Qty:</b>			1253.4		
<b>Gen District:</b>			402		
<b>Gen District Office Name:</b>			OTTAWA DISTRICT OFFICE 402		
<b>Gen Region Code:</b>			04		
<b>Gen Region Office Name:</b>			EASTERN REGION		
<b>NAICS Code:</b>			621494		
<b>NAICS Desc:</b>					
<b>Waste Code:</b>			312		
<b>Waste Class:</b>			PATHOLOGICAL WASTES		
<b>Waste Char:</b>			P		
<b>Waste Charac Desc:</b>			PATHOLOGICAL		
<b>Count Manifests:</b>			8		
<b>Sum Received Qty:</b>			191.04		
<b>Gen District:</b>			401		
<b>Gen District Office Name:</b>			KINGSTON DISTRICT OFFICE 401		
<b>Gen Region Code:</b>			04		
<b>Gen Region Office Name:</b>			EASTERN REGION		
<b>NAICS Code:</b>			446110		
<b>NAICS Desc:</b>					
<b>Waste Code:</b>			261		
<b>Waste Class:</b>			PHARMACEUTICALS		
<b>Waste Char:</b>			A		
<b>Waste Charac Desc:</b>			ACUTELY HAZARDOUS WASTE CHEM.		
<b>Count Manifests:</b>			2		
<b>Sum Received Qty:</b>			320.0		
<b>Gen District:</b>			401		
<b>Gen District Office Name:</b>			KINGSTON DISTRICT OFFICE 401		
<b>Gen Region Code:</b>			04		
<b>Gen Region Office Name:</b>			EASTERN REGION		
<b>NAICS Code:</b>			446110		
<b>NAICS Desc:</b>					
<b>Waste Code:</b>			312		
<b>Waste Class:</b>			PATHOLOGICAL WASTES		
<b>Waste Char:</b>			P		
<b>Waste Charac Desc:</b>			PATHOLOGICAL		
<b>Count Manifests:</b>			1		

<i>Map Key</i>	<i>Number of Records</i>	<i>Direction/ Distance (m)</i>	<i>Elev/Diff (m)</i>	<i>Site</i>	<i>DB</i>
<b>Sum Received Qty:</b>		54.0			
<b>Gen District:</b>		402			
<b>Gen District Office Name:</b>		OTTAWA DISTRICT OFFICE 402			
<b>Gen Region Code:</b>		04			
<b>Gen Region Office Name:</b>		EASTERN REGION			
<b>NAICS Code:</b>		446110			
<b>NAICS Desc:</b>					
<b>Waste Code:</b>		261			
<b>Waste Class:</b>		PHARMACEUTICALS			
<b>Waste Char:</b>		A			
<b>Waste Charac Desc:</b>		ACUTELY HAZARDOUS WASTE CHEM.			
<b>Count Manifests:</b>		2			
<b>Sum Received Qty:</b>		36.7			
<b>Gen District:</b>		403			
<b>Gen District Office Name:</b>		CORNWALL AREA OFFICE 403			
<b>Gen Region Code:</b>		04			
<b>Gen Region Office Name:</b>		EASTERN REGION			
<b>NAICS Code:</b>		446110			
<b>NAICS Desc:</b>					
<b>Waste Code:</b>		261			
<b>Waste Class:</b>		PHARMACEUTICALS			
<b>Waste Char:</b>		A			
<b>Waste Charac Desc:</b>		ACUTELY HAZARDOUS WASTE CHEM.			
<b>Count Manifests:</b>		5			
<b>Sum Received Qty:</b>		72.46			
<b>Gen District:</b>		403			
<b>Gen District Office Name:</b>		CORNWALL AREA OFFICE 403			
<b>Gen Region Code:</b>		04			
<b>Gen Region Office Name:</b>		EASTERN REGION			
<b>NAICS Code:</b>		611690			
<b>NAICS Desc:</b>		ALL OTHER SCHOOLS AND INSTRUCTION			
<b>Waste Code:</b>		312			
<b>Waste Class:</b>		PATHOLOGICAL WASTES			
<b>Waste Char:</b>		P			
<b>Waste Charac Desc:</b>		PATHOLOGICAL			
<b>Count Manifests:</b>		1			
<b>Sum Received Qty:</b>		1.5			
<b>Gen District:</b>		402			
<b>Gen District Office Name:</b>		OTTAWA DISTRICT OFFICE 402			
<b>Gen Region Code:</b>		04			
<b>Gen Region Office Name:</b>		EASTERN REGION			
<b>NAICS Code:</b>		913910			
<b>NAICS Desc:</b>					
<b>Waste Code:</b>		312			
<b>Waste Class:</b>		PATHOLOGICAL WASTES			
<b>Waste Char:</b>		P			
<b>Waste Charac Desc:</b>		PATHOLOGICAL			
<b>Count Manifests:</b>		4			
<b>Sum Received Qty:</b>		911.36			
<b>Gen District:</b>		402			
<b>Gen District Office Name:</b>		OTTAWA DISTRICT OFFICE 402			
<b>Gen Region Code:</b>		04			
<b>Gen Region Office Name:</b>		EASTERN REGION			
<b>NAICS Code:</b>		623110			
<b>NAICS Desc:</b>					
<b>Waste Code:</b>		261			
<b>Waste Class:</b>		PHARMACEUTICALS			
<b>Waste Char:</b>		A			
<b>Waste Charac Desc:</b>		ACUTELY HAZARDOUS WASTE CHEM.			
<b>Count Manifests:</b>		1			
<b>Sum Received Qty:</b>		17.4			

<i>Map Key</i>	<i>Number of Records</i>	<i>Direction/ Distance (m)</i>	<i>Elev/Diff (m)</i>	<i>Site</i>	<i>DB</i>
<b>Gen District:</b>		401			
<b>Gen District Office Name:</b>		KINGSTON DISTRICT OFFICE 401			
<b>Gen Region Code:</b>		04			
<b>Gen Region Office Name:</b>		EASTERN REGION			
<b>NAICS Code:</b>		322220			
<b>NAICS Desc:</b>		PAPER BAG AND COATED AND TREATED PAPER MANUFACTURING			
<b>Waste Code:</b>		312			
<b>Waste Class:</b>		PATHOLOGICAL WASTES			
<b>Waste Char:</b>		P			
<b>Waste Charac Desc:</b>		PATHOLOGICAL			
<b>Count Manifests:</b>		1			
<b>Sum Received Qty:</b>		1.5			
<b>Gen District:</b>		401			
<b>Gen District Office Name:</b>		KINGSTON DISTRICT OFFICE 401			
<b>Gen Region Code:</b>		04			
<b>Gen Region Office Name:</b>		EASTERN REGION			
<b>NAICS Code:</b>		621110			
<b>NAICS Desc:</b>		OFFICES OF PHYSICIANS			
<b>Waste Code:</b>		261			
<b>Waste Class:</b>		PHARMACEUTICALS			
<b>Waste Char:</b>		A			
<b>Waste Charac Desc:</b>		ACUTELY HAZARDOUS WASTE CHEM.			
<b>Count Manifests:</b>		1			
<b>Sum Received Qty:</b>		3.4			
<b>Gen District:</b>		402			
<b>Gen District Office Name:</b>		OTTAWA DISTRICT OFFICE 402			
<b>Gen Region Code:</b>		04			
<b>Gen Region Office Name:</b>		EASTERN REGION			
<b>NAICS Code:</b>		541990			
<b>NAICS Desc:</b>		ALL OTHER PROFESSIONAL, SCIENTIFIC AND TECHNICAL SERVICES			
<b>Waste Code:</b>		261			
<b>Waste Class:</b>		PHARMACEUTICALS			
<b>Waste Char:</b>		A			
<b>Waste Charac Desc:</b>		ACUTELY HAZARDOUS WASTE CHEM.			
<b>Count Manifests:</b>		10			
<b>Sum Received Qty:</b>		211.06			
<b>Gen District:</b>		402			
<b>Gen District Office Name:</b>		OTTAWA DISTRICT OFFICE 402			
<b>Gen Region Code:</b>		04			
<b>Gen Region Office Name:</b>		EASTERN REGION			
<b>NAICS Code:</b>		621210			
<b>NAICS Desc:</b>		OFFICES OF DENTISTS			
<b>Waste Code:</b>		312			
<b>Waste Class:</b>		PATHOLOGICAL WASTES			
<b>Waste Char:</b>		P			
<b>Waste Charac Desc:</b>		PATHOLOGICAL			
<b>Count Manifests:</b>		8			
<b>Sum Received Qty:</b>		107.8			
<b>Gen District:</b>		402			
<b>Gen District Office Name:</b>		OTTAWA DISTRICT OFFICE 402			
<b>Gen Region Code:</b>		04			
<b>Gen Region Office Name:</b>		EASTERN REGION			
<b>NAICS Code:</b>		621110			
<b>NAICS Desc:</b>		OFFICES OF PHYSICIANS			
<b>Waste Code:</b>		312			
<b>Waste Class:</b>		PATHOLOGICAL WASTES			
<b>Waste Char:</b>		P			
<b>Waste Charac Desc:</b>		PATHOLOGICAL			
<b>Count Manifests:</b>		39			
<b>Sum Received Qty:</b>		722.4			

<i>Map Key</i>	<i>Number of Records</i>	<i>Direction/ Distance (m)</i>	<i>Elev/Diff (m)</i>	<i>Site</i>	<i>DB</i>
<b>Gen District:</b>		401			
<b>Gen District Office Name:</b>		KINGSTON DISTRICT OFFICE 401			
<b>Gen Region Code:</b>		04			
<b>Gen Region Office Name:</b>		EASTERN REGION			
<b>NAICS Code:</b>		445110			
<b>NAICS Desc:</b>		SUPERMARKETS AND OTHER GROCERY (EXCEPT CONVENIENCE) STORES			
<b>Waste Code:</b>		312			
<b>Waste Class:</b>		PATHOLOGICAL WASTES			
<b>Waste Char:</b>		P			
<b>Waste Charac Desc:</b>		PATHOLOGICAL			
<b>Count Manifests:</b>		1			
<b>Sum Received Qty:</b>		18.3			
<b>Gen District:</b>		402			
<b>Gen District Office Name:</b>		OTTAWA DISTRICT OFFICE 402			
<b>Gen Region Code:</b>		04			
<b>Gen Region Office Name:</b>		EASTERN REGION			
<b>NAICS Code:</b>		621390			
<b>NAICS Desc:</b>		OFFICES OF ALL OTHER HEALTH PRACTITIONERS			
<b>Waste Code:</b>		312			
<b>Waste Class:</b>		PATHOLOGICAL WASTES			
<b>Waste Char:</b>		P			
<b>Waste Charac Desc:</b>		PATHOLOGICAL			
<b>Count Manifests:</b>		9			
<b>Sum Received Qty:</b>		377.8			
<b>Gen District:</b>		401			
<b>Gen District Office Name:</b>		KINGSTON DISTRICT OFFICE 401			
<b>Gen Region Code:</b>		04			
<b>Gen Region Office Name:</b>		EASTERN REGION			
<b>NAICS Code:</b>		325410			
<b>NAICS Desc:</b>		PHARMACEUTICAL AND MEDICINE MANUFACTURING			
<b>Waste Code:</b>		312			
<b>Waste Class:</b>		PATHOLOGICAL WASTES			
<b>Waste Char:</b>		P			
<b>Waste Charac Desc:</b>		PATHOLOGICAL			
<b>Count Manifests:</b>		1			
<b>Sum Received Qty:</b>		22.0			
<b>Gen District:</b>		403			
<b>Gen District Office Name:</b>		CORNWALL AREA OFFICE 403			
<b>Gen Region Code:</b>		04			
<b>Gen Region Office Name:</b>		EASTERN REGION			
<b>NAICS Code:</b>		621494			
<b>NAICS Desc:</b>					
<b>Waste Code:</b>		261			
<b>Waste Class:</b>		PHARMACEUTICALS			
<b>Waste Char:</b>		A			
<b>Waste Charac Desc:</b>		ACUTELY HAZARDOUS WASTE CHEM.			
<b>Count Manifests:</b>		4			
<b>Sum Received Qty:</b>		105.4			
<b>Gen District:</b>		403			
<b>Gen District Office Name:</b>		CORNWALL AREA OFFICE 403			
<b>Gen Region Code:</b>		04			
<b>Gen Region Office Name:</b>		EASTERN REGION			
<b>NAICS Code:</b>		621110			
<b>NAICS Desc:</b>		OFFICES OF PHYSICIANS			
<b>Waste Code:</b>		312			
<b>Waste Class:</b>		PATHOLOGICAL WASTES			
<b>Waste Char:</b>		P			
<b>Waste Charac Desc:</b>		PATHOLOGICAL			
<b>Count Manifests:</b>		3			
<b>Sum Received Qty:</b>		53.1			
<b>Gen District:</b>		402			

<i>Map Key</i>	<i>Number of Records</i>	<i>Direction/ Distance (m)</i>	<i>Elev/Diff (m)</i>	<i>Site</i>	<i>DB</i>
<b>Gen District Office Name:</b>		OTTAWA DISTRICT OFFICE 402			
<b>Gen Region Code:</b>		04			
<b>Gen Region Office Name:</b>		EASTERN REGION			
<b>NAICS Code:</b>		062110			
<b>NAICS Desc:</b>					
<b>Waste Code:</b>		312			
<b>Waste Class:</b>		PATHOLOGICAL WASTES			
<b>Waste Char:</b>		P			
<b>Waste Charac Desc:</b>		PATHOLOGICAL			
<b>Count Manifests:</b>		1			
<b>Sum Received Qty:</b>		15.02			
<b>Gen District:</b>		402			
<b>Gen District Office Name:</b>		OTTAWA DISTRICT OFFICE 402			
<b>Gen Region Code:</b>		04			
<b>Gen Region Office Name:</b>		EASTERN REGION			
<b>NAICS Code:</b>		911230			
<b>NAICS Desc:</b>					
<b>Waste Code:</b>		312			
<b>Waste Class:</b>		PATHOLOGICAL WASTES			
<b>Waste Char:</b>		P			
<b>Waste Charac Desc:</b>		PATHOLOGICAL			
<b>Count Manifests:</b>		1			
<b>Sum Received Qty:</b>		263.3			
<b>Gen District:</b>		402			
<b>Gen District Office Name:</b>		OTTAWA DISTRICT OFFICE 402			
<b>Gen Region Code:</b>		04			
<b>Gen Region Office Name:</b>		EASTERN REGION			
<b>NAICS Code:</b>		541990			
<b>NAICS Desc:</b>		ALL OTHER PROFESSIONAL, SCIENTIFIC AND TECHNICAL SERVICES			
<b>Waste Code:</b>		312			
<b>Waste Class:</b>		PATHOLOGICAL WASTES			
<b>Waste Char:</b>		P			
<b>Waste Charac Desc:</b>		PATHOLOGICAL			
<b>Count Manifests:</b>		12			
<b>Sum Received Qty:</b>		2063.68			
<b>Gen District:</b>		402			
<b>Gen District Office Name:</b>		OTTAWA DISTRICT OFFICE 402			
<b>Gen Region Code:</b>		04			
<b>Gen Region Office Name:</b>		EASTERN REGION			
<b>NAICS Code:</b>		062110			
<b>NAICS Desc:</b>					
<b>Waste Code:</b>		261			
<b>Waste Class:</b>		PHARMACEUTICALS			
<b>Waste Char:</b>		A			
<b>Waste Charac Desc:</b>		ACUTELY HAZARDOUS WASTE CHEM.			
<b>Count Manifests:</b>		1			
<b>Sum Received Qty:</b>		5.1			
<b>Gen District:</b>		402			
<b>Gen District Office Name:</b>		OTTAWA DISTRICT OFFICE 402			
<b>Gen Region Code:</b>		04			
<b>Gen Region Office Name:</b>		EASTERN REGION			
<b>NAICS Code:</b>		561110			
<b>NAICS Desc:</b>		OFFICE ADMINISTRATIVE SERVICES			
<b>Waste Code:</b>		261			
<b>Waste Class:</b>		PHARMACEUTICALS			
<b>Waste Char:</b>		A			
<b>Waste Charac Desc:</b>		ACUTELY HAZARDOUS WASTE CHEM.			
<b>Count Manifests:</b>		1			
<b>Sum Received Qty:</b>		9.28			
<b>Gen District:</b>		401			
<b>Gen District Office Name:</b>		KINGSTON DISTRICT OFFICE 401			



<i>Map Key</i>	<i>Number of Records</i>	<i>Direction/ Distance (m)</i>	<i>Elev/Diff (m)</i>	<i>Site</i>	<i>DB</i>
<b>Gen Region Code:</b>		04			
<b>Gen Region Office Name:</b>		EASTERN REGION			
<b>NAICS Code:</b>		621990			
<b>NAICS Desc:</b>		ALL OTHER AMBULATORY HEALTH CARE SERVICES			
<b>Waste Code:</b>		312			
<b>Waste Class:</b>		PATHOLOGICAL WASTES			
<b>Waste Char:</b>		P			
<b>Waste Charac Desc:</b>		PATHOLOGICAL			
<b>Count Manifests:</b>		8			
<b>Sum Received Qty:</b>		3058.1			
<b>Gen District:</b>		403			
<b>Gen District Office Name:</b>		CORNWALL AREA OFFICE 403			
<b>Gen Region Code:</b>		04			
<b>Gen Region Office Name:</b>		EASTERN REGION			
<b>NAICS Code:</b>		621150			
<b>NAICS Desc:</b>					
<b>Waste Code:</b>		261			
<b>Waste Class:</b>		PHARMACEUTICALS			
<b>Waste Char:</b>		A			
<b>Waste Charac Desc:</b>		ACUTELY HAZARDOUS WASTE CHEM.			
<b>Count Manifests:</b>		4			
<b>Sum Received Qty:</b>		77.36			
<b>Gen District:</b>		401			
<b>Gen District Office Name:</b>		KINGSTON DISTRICT OFFICE 401			
<b>Gen Region Code:</b>		04			
<b>Gen Region Office Name:</b>		EASTERN REGION			
<b>NAICS Code:</b>		621510			
<b>NAICS Desc:</b>		MEDICAL AND DIAGNOSTIC LABORATORIES			
<b>Waste Code:</b>		312			
<b>Waste Class:</b>		PATHOLOGICAL WASTES			
<b>Waste Char:</b>		P			
<b>Waste Charac Desc:</b>		PATHOLOGICAL			
<b>Count Manifests:</b>		1			
<b>Sum Received Qty:</b>		50.7			
<b>Gen District:</b>		402			
<b>Gen District Office Name:</b>		OTTAWA DISTRICT OFFICE 402			
<b>Gen Region Code:</b>		04			
<b>Gen Region Office Name:</b>		EASTERN REGION			
<b>NAICS Code:</b>		621510			
<b>NAICS Desc:</b>		MEDICAL AND DIAGNOSTIC LABORATORIES			
<b>Waste Code:</b>		261			
<b>Waste Class:</b>		PHARMACEUTICALS			
<b>Waste Char:</b>		B			
<b>Waste Charac Desc:</b>		HAZARDOUS WASTE CHEMICAL			
<b>Count Manifests:</b>		1			
<b>Sum Received Qty:</b>		9.8			
<b>Gen District:</b>		402			
<b>Gen District Office Name:</b>		OTTAWA DISTRICT OFFICE 402			
<b>Gen Region Code:</b>		04			
<b>Gen Region Office Name:</b>		EASTERN REGION			
<b>NAICS Code:</b>		621990			
<b>NAICS Desc:</b>		ALL OTHER AMBULATORY HEALTH CARE SERVICES			
<b>Waste Code:</b>		312			
<b>Waste Class:</b>		PATHOLOGICAL WASTES			
<b>Waste Char:</b>		P			
<b>Waste Charac Desc:</b>		PATHOLOGICAL			
<b>Count Manifests:</b>		15			
<b>Sum Received Qty:</b>		846.0			
<b>Gen District:</b>		403			
<b>Gen District Office Name:</b>		CORNWALL AREA OFFICE 403			
<b>Gen Region Code:</b>		04			

<i>Map Key</i>	<i>Number of Records</i>	<i>Direction/ Distance (m)</i>	<i>Elev/Diff (m)</i>	<i>Site</i>	<i>DB</i>
<b>Gen Region Office Name:</b>		EASTERN REGION			
<b>NAICS Code:</b>		623110			
<b>NAICS Desc:</b>					
<b>Waste Code:</b>		312			
<b>Waste Class:</b>		PATHOLOGICAL WASTES			
<b>Waste Char:</b>		P			
<b>Waste Charac Desc:</b>		PATHOLOGICAL			
<b>Count Manifests:</b>		1			
<b>Sum Received Qty:</b>		12.8			
<b>Gen District:</b>		402			
<b>Gen District Office Name:</b>		OTTAWA DISTRICT OFFICE 402			
<b>Gen Region Code:</b>		04			
<b>Gen Region Office Name:</b>		EASTERN REGION			
<b>NAICS Code:</b>		514122			
<b>NAICS Desc:</b>		ARCHIVES			
<b>Waste Code:</b>		312			
<b>Waste Class:</b>		PATHOLOGICAL WASTES			
<b>Waste Char:</b>		P			
<b>Waste Charac Desc:</b>		PATHOLOGICAL			
<b>Count Manifests:</b>		8			
<b>Sum Received Qty:</b>		4461.2			
<b>Gen District:</b>		402			
<b>Gen District Office Name:</b>		OTTAWA DISTRICT OFFICE 402			
<b>Gen Region Code:</b>		04			
<b>Gen Region Office Name:</b>		EASTERN REGION			
<b>NAICS Code:</b>		622111			
<b>NAICS Desc:</b>		GENERAL (EXCEPT PAEDIATRIC) HOSPITALS			
<b>Waste Code:</b>		261			
<b>Waste Class:</b>		PHARMACEUTICALS			
<b>Waste Char:</b>		A			
<b>Waste Charac Desc:</b>		ACUTELY HAZARDOUS WASTE CHEM.			
<b>Count Manifests:</b>		4			
<b>Sum Received Qty:</b>		92.6			
<b>Gen District:</b>		101			
<b>Gen District Office Name:</b>		LONDON DISTRICT OFFICE 101			
<b>Gen Region Code:</b>		01			
<b>Gen Region Office Name:</b>		SOUTHWESTERN REGION			
<b>NAICS Code:</b>		446110			
<b>NAICS Desc:</b>					
<b>Waste Code:</b>		261			
<b>Waste Class:</b>		PHARMACEUTICALS			
<b>Waste Char:</b>		A			
<b>Waste Charac Desc:</b>		ACUTELY HAZARDOUS WASTE CHEM.			
<b>Count Manifests:</b>		1			
<b>Sum Received Qty:</b>		9.5			
<b>Gen District:</b>		402			
<b>Gen District Office Name:</b>		OTTAWA DISTRICT OFFICE 402			
<b>Gen Region Code:</b>		04			
<b>Gen Region Office Name:</b>		EASTERN REGION			
<b>NAICS Code:</b>		414510			
<b>NAICS Desc:</b>		PHARMACEUTICALS AND PHARMACY SUPPLIES WHOLESALER-DISTRIBUTORS			
<b>Waste Code:</b>		261			
<b>Waste Class:</b>		PHARMACEUTICALS			
<b>Waste Char:</b>		A			
<b>Waste Charac Desc:</b>		ACUTELY HAZARDOUS WASTE CHEM.			
<b>Count Manifests:</b>		2			
<b>Sum Received Qty:</b>		148.64			
<b>Gen District:</b>		401			
<b>Gen District Office Name:</b>		KINGSTON DISTRICT OFFICE 401			
<b>Gen Region Code:</b>		04			
<b>Gen Region Office Name:</b>		EASTERN REGION			

<i>Map Key</i>	<i>Number of Records</i>	<i>Direction/ Distance (m)</i>	<i>Elev/Diff (m)</i>	<i>Site</i>	<i>DB</i>
<b>NAICS Code:</b>		541940			
<b>NAICS Desc:</b>		VETERINARY SERVICES			
<b>Waste Code:</b>		264			
<b>Waste Class:</b>		PHOTOPROCESSING WASTES			
<b>Waste Char:</b>		T			
<b>Waste Charac Desc:</b>		LEACHATE TOXIC			
<b>Count Manifests:</b>		1			
<b>Sum Received Qty:</b>		23.0			
<b>Gen District:</b>		402			
<b>Gen District Office Name:</b>		OTTAWA DISTRICT OFFICE 402			
<b>Gen Region Code:</b>		04			
<b>Gen Region Office Name:</b>		EASTERN REGION			
<b>NAICS Code:</b>		541940			
<b>NAICS Desc:</b>		VETERINARY SERVICES			
<b>Waste Code:</b>		261			
<b>Waste Class:</b>		PHARMACEUTICALS			
<b>Waste Char:</b>		A			
<b>Waste Charac Desc:</b>		ACUTELY HAZARDOUS WASTE CHEM.			
<b>Count Manifests:</b>		2			
<b>Sum Received Qty:</b>		19.0			
<b>Gen District:</b>		402			
<b>Gen District Office Name:</b>		OTTAWA DISTRICT OFFICE 402			
<b>Gen Region Code:</b>		04			
<b>Gen Region Office Name:</b>		EASTERN REGION			
<b>NAICS Code:</b>		541940			
<b>NAICS Desc:</b>		VETERINARY SERVICES			
<b>Waste Code:</b>		312			
<b>Waste Class:</b>		PATHOLOGICAL WASTES			
<b>Waste Char:</b>		P			
<b>Waste Charac Desc:</b>		PATHOLOGICAL			
<b>Count Manifests:</b>		3			
<b>Sum Received Qty:</b>		50.0			
<b>Gen District:</b>		403			
<b>Gen District Office Name:</b>		CORNWALL AREA OFFICE 403			
<b>Gen Region Code:</b>		04			
<b>Gen Region Office Name:</b>		EASTERN REGION			
<b>NAICS Code:</b>		541940			
<b>NAICS Desc:</b>		VETERINARY SERVICES			
<b>Waste Code:</b>		312			
<b>Waste Class:</b>		PATHOLOGICAL WASTES			
<b>Waste Char:</b>		P			
<b>Waste Charac Desc:</b>		PATHOLOGICAL			
<b>Count Manifests:</b>		1			
<b>Sum Received Qty:</b>		4.1			
<b>Gen District:</b>		401			
<b>Gen District Office Name:</b>		KINGSTON DISTRICT OFFICE 401			
<b>Gen Region Code:</b>		04			
<b>Gen Region Office Name:</b>		EASTERN REGION			
<b>NAICS Code:</b>		622111			
<b>NAICS Desc:</b>		GENERAL (EXCEPT PAEDIATRIC) HOSPITALS			
<b>Waste Code:</b>		261			
<b>Waste Class:</b>		PHARMACEUTICALS			
<b>Waste Char:</b>		B			
<b>Waste Charac Desc:</b>		HAZARDOUS WASTE CHEMICAL			
<b>Count Manifests:</b>		3			
<b>Sum Received Qty:</b>		483.0			
<b>Gen District:</b>		402			
<b>Gen District Office Name:</b>		OTTAWA DISTRICT OFFICE 402			
<b>Gen Region Code:</b>		04			
<b>Gen Region Office Name:</b>		EASTERN REGION			
<b>NAICS Code:</b>		622111			

<i>Map Key</i>	<i>Number of Records</i>	<i>Direction/ Distance (m)</i>	<i>Elev/Diff (m)</i>	<i>Site</i>	<i>DB</i>
<b>NAICS Desc:</b>		GENERAL (EXCEPT PAEDIATRIC) HOSPITALS			
<b>Waste Code:</b>		261			
<b>Waste Class:</b>		PHARMACEUTICALS			
<b>Waste Char:</b>		B			
<b>Waste Charac Desc:</b>		HAZARDOUS WASTE CHEMICAL			
<b>Count Manifests:</b>		47			
<b>Sum Received Qty:</b>		2787.84			
<b>Gen District:</b>		402			
<b>Gen District Office Name:</b>		OTTAWA DISTRICT OFFICE 402			
<b>Gen Region Code:</b>		04			
<b>Gen Region Office Name:</b>		EASTERN REGION			
<b>NAICS Code:</b>		562990			
<b>NAICS Desc:</b>		ALL OTHER WASTE MANAGEMENT SERVICES			
<b>Waste Code:</b>		312			
<b>Waste Class:</b>		PATHOLOGICAL WASTES			
<b>Waste Char:</b>		P			
<b>Waste Charac Desc:</b>		PATHOLOGICAL			
<b>Count Manifests:</b>		1			
<b>Sum Received Qty:</b>		110.6			
<b>Gen District:</b>		401			
<b>Gen District Office Name:</b>		KINGSTON DISTRICT OFFICE 401			
<b>Gen Region Code:</b>		04			
<b>Gen Region Office Name:</b>		EASTERN REGION			
<b>NAICS Code:</b>		621610			
<b>NAICS Desc:</b>					
<b>Waste Code:</b>		312			
<b>Waste Class:</b>		PATHOLOGICAL WASTES			
<b>Waste Char:</b>		P			
<b>Waste Charac Desc:</b>		PATHOLOGICAL			
<b>Count Manifests:</b>		1			
<b>Sum Received Qty:</b>		5.6			
<b>Gen District:</b>		402			
<b>Gen District Office Name:</b>		OTTAWA DISTRICT OFFICE 402			
<b>Gen Region Code:</b>		04			
<b>Gen Region Office Name:</b>		EASTERN REGION			
<b>NAICS Code:</b>		621610			
<b>NAICS Desc:</b>					
<b>Waste Code:</b>		312			
<b>Waste Class:</b>		PATHOLOGICAL WASTES			
<b>Waste Char:</b>		P			
<b>Waste Charac Desc:</b>		PATHOLOGICAL			
<b>Count Manifests:</b>		5			
<b>Sum Received Qty:</b>		72.0			
<b>Gen District:</b>		403			
<b>Gen District Office Name:</b>		CORNWALL AREA OFFICE 403			
<b>Gen Region Code:</b>		04			
<b>Gen Region Office Name:</b>		EASTERN REGION			
<b>NAICS Code:</b>		621610			
<b>NAICS Desc:</b>					
<b>Waste Code:</b>		261			
<b>Waste Class:</b>		PHARMACEUTICALS			
<b>Waste Char:</b>		A			
<b>Waste Charac Desc:</b>		ACUTELY HAZARDOUS WASTE CHEM.			
<b>Count Manifests:</b>		1			
<b>Sum Received Qty:</b>		4.5			
<b>Gen District:</b>		401			
<b>Gen District Office Name:</b>		KINGSTON DISTRICT OFFICE 401			
<b>Gen Region Code:</b>		04			
<b>Gen Region Office Name:</b>		EASTERN REGION			
<b>NAICS Code:</b>		541940			
<b>NAICS Desc:</b>		VETERINARY SERVICES			

<i>Map Key</i>	<i>Number of Records</i>	<i>Direction/ Distance (m)</i>	<i>Elev/Diff (m)</i>	<i>Site</i>	<i>DB</i>
<b>Waste Code:</b>		312			
<b>Waste Class:</b>		PATHOLOGICAL WASTES			
<b>Waste Char:</b>		P			
<b>Waste Charac Desc:</b>		PATHOLOGICAL			
<b>Count Manifests:</b>		2			
<b>Sum Received Qty:</b>		47.4			
<b>Gen District:</b>		403			
<b>Gen District Office Name:</b>		CORNWALL AREA OFFICE 403			
<b>Gen Region Code:</b>		04			
<b>Gen Region Office Name:</b>		EASTERN REGION			
<b>NAICS Code:</b>		621990			
<b>NAICS Desc:</b>		ALL OTHER AMBULATORY HEALTH CARE SERVICES			
<b>Waste Code:</b>		312			
<b>Waste Class:</b>		PATHOLOGICAL WASTES			
<b>Waste Char:</b>		P			
<b>Waste Charac Desc:</b>		PATHOLOGICAL			
<b>Count Manifests:</b>		12			
<b>Sum Received Qty:</b>		1225.66			
<b>Gen District:</b>		403			
<b>Gen District Office Name:</b>		CORNWALL AREA OFFICE 403			
<b>Gen Region Code:</b>		04			
<b>Gen Region Office Name:</b>		EASTERN REGION			
<b>NAICS Code:</b>		621911			
<b>NAICS Desc:</b>					
<b>Waste Code:</b>		312			
<b>Waste Class:</b>		PATHOLOGICAL WASTES			
<b>Waste Char:</b>		P			
<b>Waste Charac Desc:</b>		PATHOLOGICAL			
<b>Count Manifests:</b>		1			
<b>Sum Received Qty:</b>		36.2			
<b>Gen District:</b>		403			
<b>Gen District Office Name:</b>		CORNWALL AREA OFFICE 403			
<b>Gen Region Code:</b>		04			
<b>Gen Region Office Name:</b>		EASTERN REGION			
<b>NAICS Code:</b>		623110			
<b>NAICS Desc:</b>					
<b>Waste Code:</b>		261			
<b>Waste Class:</b>		PHARMACEUTICALS			
<b>Waste Char:</b>		A			
<b>Waste Charac Desc:</b>		ACUTELY HAZARDOUS WASTE CHEM.			
<b>Count Manifests:</b>		1			
<b>Sum Received Qty:</b>		16.0			
<b>Gen District:</b>		403			
<b>Gen District Office Name:</b>		CORNWALL AREA OFFICE 403			
<b>Gen Region Code:</b>		04			
<b>Gen Region Office Name:</b>		EASTERN REGION			
<b>NAICS Code:</b>		325410			
<b>NAICS Desc:</b>		PHARMACEUTICAL AND MEDICINE MANUFACTURING			
<b>Waste Code:</b>		312			
<b>Waste Class:</b>		PATHOLOGICAL WASTES			
<b>Waste Char:</b>		P			
<b>Waste Charac Desc:</b>		PATHOLOGICAL			
<b>Count Manifests:</b>		1			
<b>Sum Received Qty:</b>		4.9			
<b>Gen District:</b>		101			
<b>Gen District Office Name:</b>		LONDON DISTRICT OFFICE 101			
<b>Gen Region Code:</b>		01			
<b>Gen Region Office Name:</b>		SOUTHWESTERN REGION			
<b>NAICS Code:</b>		446110			
<b>NAICS Desc:</b>					
<b>Waste Code:</b>		312			

<i>Map Key</i>	<i>Number of Records</i>	<i>Direction/ Distance (m)</i>	<i>Elev/Diff (m)</i>	<i>Site</i>	<i>DB</i>
<b>Waste Class:</b>		PATHOLOGICAL WASTES			
<b>Waste Char:</b>		P			
<b>Waste Charac Desc:</b>		PATHOLOGICAL			
<b>Count Manifests:</b>		1			
<b>Sum Received Qty:</b>		7.4			
<b>Gen District:</b>		402			
<b>Gen District Office Name:</b>		OTTAWA DISTRICT OFFICE 402			
<b>Gen Region Code:</b>		04			
<b>Gen Region Office Name:</b>		EASTERN REGION			
<b>NAICS Code:</b>		562110			
<b>NAICS Desc:</b>		WASTE COLLECTION			
<b>Waste Code:</b>		312			
<b>Waste Class:</b>		PATHOLOGICAL WASTES			
<b>Waste Char:</b>		P			
<b>Waste Charac Desc:</b>		PATHOLOGICAL			
<b>Count Manifests:</b>		1			
<b>Sum Received Qty:</b>		12.5			
<b>Gen District:</b>		301			
<b>Gen District Office Name:</b>		TORONTO DISTRICT OFFICE 301			
<b>Gen Region Code:</b>		03			
<b>Gen Region Office Name:</b>		CENTRAL REGION			
<b>NAICS Code:</b>		446110			
<b>NAICS Desc:</b>					
<b>Waste Code:</b>		312			
<b>Waste Class:</b>		PATHOLOGICAL WASTES			
<b>Waste Char:</b>		P			
<b>Waste Charac Desc:</b>		PATHOLOGICAL			
<b>Count Manifests:</b>		1			
<b>Sum Received Qty:</b>		7.5			
<b>Gen District:</b>		402			
<b>Gen District Office Name:</b>		OTTAWA DISTRICT OFFICE 402			
<b>Gen Region Code:</b>		04			
<b>Gen Region Office Name:</b>		EASTERN REGION			
<b>NAICS Code:</b>		621110			
<b>NAICS Desc:</b>		OFFICES OF PHYSICIANS			
<b>Waste Code:</b>		261			
<b>Waste Class:</b>		PHARMACEUTICALS			
<b>Waste Char:</b>		A			
<b>Waste Charac Desc:</b>		ACUTELY HAZARDOUS WASTE CHEM.			
<b>Count Manifests:</b>		1			
<b>Sum Received Qty:</b>		3.5			
<b>Gen District:</b>		402			
<b>Gen District Office Name:</b>		OTTAWA DISTRICT OFFICE 402			
<b>Gen Region Code:</b>		04			
<b>Gen Region Office Name:</b>		EASTERN REGION			
<b>NAICS Code:</b>		446110			
<b>NAICS Desc:</b>					
<b>Waste Code:</b>		312			
<b>Waste Class:</b>		PATHOLOGICAL WASTES			
<b>Waste Char:</b>		P			
<b>Waste Charac Desc:</b>		PATHOLOGICAL			
<b>Count Manifests:</b>		3			
<b>Sum Received Qty:</b>		59.9			
<b>Gen District:</b>		402			
<b>Gen District Office Name:</b>		OTTAWA DISTRICT OFFICE 402			
<b>Gen Region Code:</b>		04			
<b>Gen Region Office Name:</b>		EASTERN REGION			
<b>NAICS Code:</b>		621610			
<b>NAICS Desc:</b>					
<b>Waste Code:</b>		261			
<b>Waste Class:</b>		PHARMACEUTICALS			

<i>Map Key</i>	<i>Number of Records</i>	<i>Direction/ Distance (m)</i>	<i>Elev/Diff (m)</i>	<i>Site</i>	<i>DB</i>
<b>Waste Char:</b>		A			
<b>Waste Charac Desc:</b>		ACUTELY HAZARDOUS WASTE CHEM.			
<b>Count Manifests:</b>		3			
<b>Sum Received Qty:</b>		72.68			
<b>Gen District:</b>		403			
<b>Gen District Office Name:</b>		CORNWALL AREA OFFICE 403			
<b>Gen Region Code:</b>		04			
<b>Gen Region Office Name:</b>		EASTERN REGION			
<b>NAICS Code:</b>		445110			
<b>NAICS Desc:</b>		SUPERMARKETS AND OTHER GROCERY (EXCEPT CONVENIENCE) STORES			
<b>Waste Code:</b>		312			
<b>Waste Class:</b>		PATHOLOGICAL WASTES			
<b>Waste Char:</b>		P			
<b>Waste Charac Desc:</b>		PATHOLOGICAL			
<b>Count Manifests:</b>		1			
<b>Sum Received Qty:</b>		7.7			
<b>Gen District:</b>		102			
<b>Gen District Office Name:</b>		SARNIA/WINDSOR AREA OFFICE 102			
<b>Gen Region Code:</b>		01			
<b>Gen Region Office Name:</b>		SOUTHWESTERN REGION			
<b>NAICS Code:</b>		621420			
<b>NAICS Desc:</b>		OUT-PATIENT MENTAL HEALTH AND SUBSTANCE ABUSE CENTRES			
<b>Waste Code:</b>		312			
<b>Waste Class:</b>		PATHOLOGICAL WASTES			
<b>Waste Char:</b>		P			
<b>Waste Charac Desc:</b>		PATHOLOGICAL			
<b>Count Manifests:</b>		1			
<b>Sum Received Qty:</b>		9.5			
<b>Gen District:</b>		402			
<b>Gen District Office Name:</b>		OTTAWA DISTRICT OFFICE 402			
<b>Gen Region Code:</b>		04			
<b>Gen Region Office Name:</b>		EASTERN REGION			
<b>NAICS Code:</b>		621499			
<b>NAICS Desc:</b>		ALL OTHER OUT-PATIENT CARE CENTRES			
<b>Waste Code:</b>		312			
<b>Waste Class:</b>		PATHOLOGICAL WASTES			
<b>Waste Char:</b>		P			
<b>Waste Charac Desc:</b>		PATHOLOGICAL			
<b>Count Manifests:</b>		2			
<b>Sum Received Qty:</b>		23.88			
<b>Gen District:</b>		401			
<b>Gen District Office Name:</b>		KINGSTON DISTRICT OFFICE 401			
<b>Gen Region Code:</b>		04			
<b>Gen Region Office Name:</b>		EASTERN REGION			
<b>NAICS Code:</b>		446199			
<b>NAICS Desc:</b>		ALL OTHER HEALTH AND PERSONAL CARE STORES			
<b>Waste Code:</b>		312			
<b>Waste Class:</b>		PATHOLOGICAL WASTES			
<b>Waste Char:</b>		P			
<b>Waste Charac Desc:</b>		PATHOLOGICAL			
<b>Count Manifests:</b>		1			
<b>Sum Received Qty:</b>		26.8			
<b>Gen District:</b>		402			
<b>Gen District Office Name:</b>		OTTAWA DISTRICT OFFICE 402			
<b>Gen Region Code:</b>		04			
<b>Gen Region Office Name:</b>		EASTERN REGION			
<b>NAICS Code:</b>		621510			
<b>NAICS Desc:</b>		MEDICAL AND DIAGNOSTIC LABORATORIES			
<b>Waste Code:</b>		312			
<b>Waste Class:</b>		PATHOLOGICAL WASTES			
<b>Waste Char:</b>		P			

<i>Map Key</i>	<i>Number of Records</i>	<i>Direction/ Distance (m)</i>	<i>Elev/Diff (m)</i>	<i>Site</i>	<i>DB</i>
<b>Waste Charac Desc:</b>		PATHOLOGICAL			
<b>Count Manifests:</b>		37			
<b>Sum Received Qty:</b>		7472.44			
<b>Gen District:</b>		402			
<b>Gen District Office Name:</b>		OTTAWA DISTRICT OFFICE 402			
<b>Gen Region Code:</b>		04			
<b>Gen Region Office Name:</b>		EASTERN REGION			
<b>NAICS Code:</b>		621499			
<b>NAICS Desc:</b>		ALL OTHER OUT-PATIENT CARE CENTRES			
<b>Waste Code:</b>		261			
<b>Waste Class:</b>		PHARMACEUTICALS			
<b>Waste Char:</b>		A			
<b>Waste Charac Desc:</b>		ACUTELY HAZARDOUS WASTE CHEM.			
<b>Count Manifests:</b>		1			
<b>Sum Received Qty:</b>		13.6			
<b>Gen District:</b>		403			
<b>Gen District Office Name:</b>		CORNWALL AREA OFFICE 403			
<b>Gen Region Code:</b>		04			
<b>Gen Region Office Name:</b>		EASTERN REGION			
<b>NAICS Code:</b>		621150			
<b>NAICS Desc:</b>					
<b>Waste Code:</b>		312			
<b>Waste Class:</b>		PATHOLOGICAL WASTES			
<b>Waste Char:</b>		P			
<b>Waste Charac Desc:</b>		PATHOLOGICAL			
<b>Count Manifests:</b>		4			
<b>Sum Received Qty:</b>		682.1			
<b>Gen District:</b>		402			
<b>Gen District Office Name:</b>		OTTAWA DISTRICT OFFICE 402			
<b>Gen Region Code:</b>		04			
<b>Gen Region Office Name:</b>		EASTERN REGION			
<b>NAICS Code:</b>		514122			
<b>NAICS Desc:</b>		ARCHIVES			
<b>Waste Code:</b>		261			
<b>Waste Class:</b>		PHARMACEUTICALS			
<b>Waste Char:</b>		A			
<b>Waste Charac Desc:</b>		ACUTELY HAZARDOUS WASTE CHEM.			
<b>Count Manifests:</b>		8			
<b>Sum Received Qty:</b>		335.42			
<b>Gen District:</b>		402			
<b>Gen District Office Name:</b>		OTTAWA DISTRICT OFFICE 402			
<b>Gen Region Code:</b>		04			
<b>Gen Region Office Name:</b>		EASTERN REGION			
<b>NAICS Code:</b>		452110			
<b>NAICS Desc:</b>		DEPARTMENT STORES			
<b>Waste Code:</b>		312			
<b>Waste Class:</b>		PATHOLOGICAL WASTES			
<b>Waste Char:</b>		P			
<b>Waste Charac Desc:</b>		PATHOLOGICAL			
<b>Count Manifests:</b>		1			
<b>Sum Received Qty:</b>		3.8			
<b>Gen District:</b>		402			
<b>Gen District Office Name:</b>		OTTAWA DISTRICT OFFICE 402			
<b>Gen Region Code:</b>		04			
<b>Gen Region Office Name:</b>		EASTERN REGION			
<b>NAICS Code:</b>		626210			
<b>NAICS Desc:</b>					
<b>Waste Code:</b>		264			
<b>Waste Class:</b>		PHOTOPROCESSING WASTES			
<b>Waste Char:</b>		L			
<b>Waste Charac Desc:</b>		LIQUID INDUSTRIAL WASTE			



<i>Map Key</i>	<i>Number of Records</i>	<i>Direction/ Distance (m)</i>	<i>Elev/Diff (m)</i>	<i>Site</i>	<i>DB</i>
<b>Count Manifests:</b>			1		
<b>Sum Received Qty:</b>			21.0		
<b>Gen District:</b>			401		
<b>Gen District Office Name:</b>			KINGSTON DISTRICT OFFICE 401		
<b>Gen Region Code:</b>			04		
<b>Gen Region Office Name:</b>			EASTERN REGION		
<b>NAICS Code:</b>			611110		
<b>NAICS Desc:</b>			ELEMENTARY AND SECONDARY SCHOOLS		
<b>Waste Code:</b>			312		
<b>Waste Class:</b>			PATHOLOGICAL WASTES		
<b>Waste Char:</b>			P		
<b>Waste Charac Desc:</b>			PATHOLOGICAL		
<b>Count Manifests:</b>			4		
<b>Sum Received Qty:</b>			3043.3		
<b>Gen District:</b>			403		
<b>Gen District Office Name:</b>			CORNWALL AREA OFFICE 403		
<b>Gen Region Code:</b>			04		
<b>Gen Region Office Name:</b>			EASTERN REGION		
<b>NAICS Code:</b>			446110		
<b>NAICS Desc:</b>					
<b>Waste Code:</b>			312		
<b>Waste Class:</b>			PATHOLOGICAL WASTES		
<b>Waste Char:</b>			P		
<b>Waste Charac Desc:</b>			PATHOLOGICAL		
<b>Count Manifests:</b>			4		
<b>Sum Received Qty:</b>			72.68		
<b>Gen District:</b>			401		
<b>Gen District Office Name:</b>			KINGSTON DISTRICT OFFICE 401		
<b>Gen Region Code:</b>			04		
<b>Gen Region Office Name:</b>			EASTERN REGION		
<b>NAICS Code:</b>			622111		
<b>NAICS Desc:</b>			GENERAL (EXCEPT PAEDIATRIC) HOSPITALS		
<b>Waste Code:</b>			312		
<b>Waste Class:</b>			PATHOLOGICAL WASTES		
<b>Waste Char:</b>			P		
<b>Waste Charac Desc:</b>			PATHOLOGICAL		
<b>Count Manifests:</b>			10		
<b>Sum Received Qty:</b>			1438.0		
<b>Gen District:</b>			401		
<b>Gen District Office Name:</b>			KINGSTON DISTRICT OFFICE 401		
<b>Gen Region Code:</b>			04		
<b>Gen Region Office Name:</b>			EASTERN REGION		
<b>NAICS Code:</b>			541940		
<b>NAICS Desc:</b>			VETERINARY SERVICES		
<b>Waste Code:</b>			261		
<b>Waste Class:</b>			PHARMACEUTICALS		
<b>Waste Char:</b>			A		
<b>Waste Charac Desc:</b>			ACUTELY HAZARDOUS WASTE CHEM.		
<b>Count Manifests:</b>			2		
<b>Sum Received Qty:</b>			54.8		
<b>Gen District:</b>			401		
<b>Gen District Office Name:</b>			KINGSTON DISTRICT OFFICE 401		
<b>Gen Region Code:</b>			04		
<b>Gen Region Office Name:</b>			EASTERN REGION		
<b>NAICS Code:</b>			621110		
<b>NAICS Desc:</b>			OFFICES OF PHYSICIANS		
<b>Waste Code:</b>			312		
<b>Waste Class:</b>			PATHOLOGICAL WASTES		
<b>Waste Char:</b>			P		
<b>Waste Charac Desc:</b>			PATHOLOGICAL		
<b>Count Manifests:</b>			3		

<b>Map Key</b>	<b>Number of Records</b>	<b>Direction/ Distance (m)</b>	<b>Elev/Diff (m)</b>	<b>Site</b>	<b>DB</b>
<b>Sum Received Qty:</b>		54.2			
<b>Gen District:</b>		402			
<b>Gen District Office Name:</b>		OTTAWA DISTRICT OFFICE 402			
<b>Gen Region Code:</b>		04			
<b>Gen Region Office Name:</b>		EASTERN REGION			
<b>NAICS Code:</b>		339110			
<b>NAICS Desc:</b>		MEDICAL EQUIPMENT AND SUPPLIES MANUFACTURING			
<b>Waste Code:</b>		312			
<b>Waste Class:</b>		PATHOLOGICAL WASTES			
<b>Waste Char:</b>		P			
<b>Waste Charac Desc:</b>		PATHOLOGICAL			
<b>Count Manifests:</b>		2			
<b>Sum Received Qty:</b>		348.0			
<b>Gen District:</b>		301			
<b>Gen District Office Name:</b>		TORONTO DISTRICT OFFICE 301			
<b>Gen Region Code:</b>		03			
<b>Gen Region Office Name:</b>		CENTRAL REGION			
<b>NAICS Code:</b>		622112			
<b>NAICS Desc:</b>					
<b>Waste Code:</b>		312			
<b>Waste Class:</b>		PATHOLOGICAL WASTES			
<b>Waste Char:</b>		P			
<b>Waste Charac Desc:</b>		PATHOLOGICAL			
<b>Count Manifests:</b>		1			
<b>Sum Received Qty:</b>		961.5			
<b>Gen District:</b>		402			
<b>Gen District Office Name:</b>		OTTAWA DISTRICT OFFICE 402			
<b>Gen Region Code:</b>		04			
<b>Gen Region Office Name:</b>		EASTERN REGION			
<b>NAICS Code:</b>		551114			
<b>NAICS Desc:</b>					
<b>Waste Code:</b>		312			
<b>Waste Class:</b>		PATHOLOGICAL WASTES			
<b>Waste Char:</b>		P			
<b>Waste Charac Desc:</b>		PATHOLOGICAL			
<b>Count Manifests:</b>		14			
<b>Sum Received Qty:</b>		459.9			
<b>Gen District:</b>		402			
<b>Gen District Office Name:</b>		OTTAWA DISTRICT OFFICE 402			
<b>Gen Region Code:</b>		04			
<b>Gen Region Office Name:</b>		EASTERN REGION			
<b>NAICS Code:</b>		621494			
<b>NAICS Desc:</b>					
<b>Waste Code:</b>		261			
<b>Waste Class:</b>		PHARMACEUTICALS			
<b>Waste Char:</b>		A			
<b>Waste Charac Desc:</b>		ACUTELY HAZARDOUS WASTE CHEM.			
<b>Count Manifests:</b>		6			
<b>Sum Received Qty:</b>		110.6			
<b>Gen District:</b>		402			
<b>Gen District Office Name:</b>		OTTAWA DISTRICT OFFICE 402			
<b>Gen Region Code:</b>		04			
<b>Gen Region Office Name:</b>		EASTERN REGION			
<b>NAICS Code:</b>		493190			
<b>NAICS Desc:</b>		OTHER WAREHOUSING AND STORAGE			
<b>Waste Code:</b>		312			
<b>Waste Class:</b>		PATHOLOGICAL WASTES			
<b>Waste Char:</b>		P			
<b>Waste Charac Desc:</b>		PATHOLOGICAL			
<b>Count Manifests:</b>		1			
<b>Sum Received Qty:</b>		18.0			

<i>Map Key</i>	<i>Number of Records</i>	<i>Direction/ Distance (m)</i>	<i>Elev/Diff (m)</i>	<i>Site</i>	<i>DB</i>
<b>Gen District:</b>		402			
<b>Gen District Office Name:</b>		OTTAWA DISTRICT OFFICE 402			
<b>Gen Region Code:</b>		04			
<b>Gen Region Office Name:</b>		EASTERN REGION			
<b>NAICS Code:</b>		611310			
<b>NAICS Desc:</b>		UNIVERSITIES			
<b>Waste Code:</b>		312			
<b>Waste Class:</b>		PATHOLOGICAL WASTES			
<b>Waste Char:</b>		P			
<b>Waste Charac Desc:</b>		PATHOLOGICAL			
<b>Count Manifests:</b>		4			
<b>Sum Received Qty:</b>		447.3			
<b>Gen District:</b>		403			
<b>Gen District Office Name:</b>		CORNWALL AREA OFFICE 403			
<b>Gen Region Code:</b>		04			
<b>Gen Region Office Name:</b>		EASTERN REGION			
<b>NAICS Code:</b>		621990			
<b>NAICS Desc:</b>		ALL OTHER AMBULATORY HEALTH CARE SERVICES			
<b>Waste Code:</b>		261			
<b>Waste Class:</b>		PHARMACEUTICALS			
<b>Waste Char:</b>		A			
<b>Waste Charac Desc:</b>		ACUTELY HAZARDOUS WASTE CHEM.			
<b>Count Manifests:</b>		2			
<b>Sum Received Qty:</b>		58.0			
<b>Gen District:</b>		402			
<b>Gen District Office Name:</b>		OTTAWA DISTRICT OFFICE 402			
<b>Gen Region Code:</b>		04			
<b>Gen Region Office Name:</b>		EASTERN REGION			
<b>NAICS Code:</b>		531310			
<b>NAICS Desc:</b>		REAL ESTATE PROPERTY MANAGERS			
<b>Waste Code:</b>		312			
<b>Waste Class:</b>		PATHOLOGICAL WASTES			
<b>Waste Char:</b>		P			
<b>Waste Charac Desc:</b>		PATHOLOGICAL			
<b>Count Manifests:</b>		1			
<b>Sum Received Qty:</b>		31.0			
<b>Gen District:</b>		403			
<b>Gen District Office Name:</b>		CORNWALL AREA OFFICE 403			
<b>Gen Region Code:</b>		04			
<b>Gen Region Office Name:</b>		EASTERN REGION			
<b>NAICS Code:</b>		621494			
<b>NAICS Desc:</b>					
<b>Waste Code:</b>		312			
<b>Waste Class:</b>		PATHOLOGICAL WASTES			
<b>Waste Char:</b>		P			
<b>Waste Charac Desc:</b>		PATHOLOGICAL			
<b>Count Manifests:</b>		5			
<b>Sum Received Qty:</b>		1113.62			
<b>Gen District:</b>		403			
<b>Gen District Office Name:</b>		CORNWALL AREA OFFICE 403			
<b>Gen Region Code:</b>		04			
<b>Gen Region Office Name:</b>		EASTERN REGION			
<b>NAICS Code:</b>		621210			
<b>NAICS Desc:</b>		OFFICES OF DENTISTS			
<b>Waste Code:</b>		312			
<b>Waste Class:</b>		PATHOLOGICAL WASTES			
<b>Waste Char:</b>		P			
<b>Waste Charac Desc:</b>		PATHOLOGICAL			
<b>Count Manifests:</b>		2			
<b>Sum Received Qty:</b>		44.3			

<i>Map Key</i>	<i>Number of Records</i>	<i>Direction/ Distance (m)</i>	<i>Elev/Diff (m)</i>	<i>Site</i>	<i>DB</i>
<b>Gen District:</b>		402			
<b>Gen District Office Name:</b>		OTTAWA DISTRICT OFFICE 402			
<b>Gen Region Code:</b>		04			
<b>Gen Region Office Name:</b>		EASTERN REGION			
<b>NAICS Code:</b>		626210			
<b>NAICS Desc:</b>					
<b>Waste Code:</b>		312			
<b>Waste Class:</b>		PATHOLOGICAL WASTES			
<b>Waste Char:</b>		P			
<b>Waste Charac Desc:</b>		PATHOLOGICAL			
<b>Count Manifests:</b>		1			
<b>Sum Received Qty:</b>		31.54			
<b>Gen District:</b>		402			
<b>Gen District Office Name:</b>		OTTAWA DISTRICT OFFICE 402			
<b>Gen Region Code:</b>		04			
<b>Gen Region Office Name:</b>		EASTERN REGION			
<b>NAICS Code:</b>		325410			
<b>NAICS Desc:</b>		PHARMACEUTICAL AND MEDICINE MANUFACTURING			
<b>Waste Code:</b>		312			
<b>Waste Class:</b>		PATHOLOGICAL WASTES			
<b>Waste Char:</b>		P			
<b>Waste Charac Desc:</b>		PATHOLOGICAL			
<b>Count Manifests:</b>		107			
<b>Sum Received Qty:</b>		13353.8			
<b>Gen District:</b>		401			
<b>Gen District Office Name:</b>		KINGSTON DISTRICT OFFICE 401			
<b>Gen Region Code:</b>		04			
<b>Gen Region Office Name:</b>		EASTERN REGION			
<b>NAICS Code:</b>		621499			
<b>NAICS Desc:</b>		ALL OTHER OUT-PATIENT CARE CENTRES			
<b>Waste Code:</b>		312			
<b>Waste Class:</b>		PATHOLOGICAL WASTES			
<b>Waste Char:</b>		P			
<b>Waste Charac Desc:</b>		PATHOLOGICAL			
<b>Count Manifests:</b>		1			
<b>Sum Received Qty:</b>		1.0			
<b>Gen District:</b>		401			
<b>Gen District Office Name:</b>		KINGSTON DISTRICT OFFICE 401			
<b>Gen Region Code:</b>		04			
<b>Gen Region Office Name:</b>		EASTERN REGION			
<b>NAICS Code:</b>		531320			
<b>NAICS Desc:</b>					
<b>Waste Code:</b>		312			
<b>Waste Class:</b>		PATHOLOGICAL WASTES			
<b>Waste Char:</b>		P			
<b>Waste Charac Desc:</b>		PATHOLOGICAL			
<b>Count Manifests:</b>		1			
<b>Sum Received Qty:</b>		20.4			
<b>Gen District:</b>		403			
<b>Gen District Office Name:</b>		CORNWALL AREA OFFICE 403			
<b>Gen Region Code:</b>		04			
<b>Gen Region Office Name:</b>		EASTERN REGION			
<b>NAICS Code:</b>		621610			
<b>NAICS Desc:</b>					
<b>Waste Code:</b>		312			
<b>Waste Class:</b>		PATHOLOGICAL WASTES			
<b>Waste Char:</b>		P			
<b>Waste Charac Desc:</b>		PATHOLOGICAL			
<b>Count Manifests:</b>		1			
<b>Sum Received Qty:</b>		5.0			
<b>Gen District:</b>		402			

<b>Map Key</b>	<b>Number of Records</b>	<b>Direction/ Distance (m)</b>	<b>Elev/Diff (m)</b>	<b>Site</b>	<b>DB</b>
<b>Gen District Office Name:</b>		OTTAWA DISTRICT OFFICE 402			
<b>Gen Region Code:</b>		04			
<b>Gen Region Office Name:</b>		EASTERN REGION			
<b>NAICS Code:</b>		111999			
<b>NAICS Desc:</b>		ALL OTHER MISCELLANEOUS CROP FARMING			
<b>Waste Code:</b>		312			
<b>Waste Class:</b>		PATHOLOGICAL WASTES			
<b>Waste Char:</b>		P			
<b>Waste Charac Desc:</b>		PATHOLOGICAL			
<b>Count Manifests:</b>		1			
<b>Sum Received Qty:</b>		11.8			
<b>Gen District:</b>		402			
<b>Gen District Office Name:</b>		OTTAWA DISTRICT OFFICE 402			
<b>Gen Region Code:</b>		04			
<b>Gen Region Office Name:</b>		EASTERN REGION			
<b>NAICS Code:</b>		493190			
<b>NAICS Desc:</b>		OTHER WAREHOUSING AND STORAGE			
<b>Waste Code:</b>		261			
<b>Waste Class:</b>		PHARMACEUTICALS			
<b>Waste Char:</b>		A			
<b>Waste Charac Desc:</b>		ACUTELY HAZARDOUS WASTE CHEM.			
<b>Count Manifests:</b>		1			
<b>Sum Received Qty:</b>		62.5			
<b>Gen District:</b>		402			
<b>Gen District Office Name:</b>		OTTAWA DISTRICT OFFICE 402			
<b>Gen Region Code:</b>		04			
<b>Gen Region Office Name:</b>		EASTERN REGION			
<b>NAICS Code:</b>		913910			
<b>NAICS Desc:</b>					
<b>Waste Code:</b>		261			
<b>Waste Class:</b>		PHARMACEUTICALS			
<b>Waste Char:</b>		A			
<b>Waste Charac Desc:</b>		ACUTELY HAZARDOUS WASTE CHEM.			
<b>Count Manifests:</b>		2			
<b>Sum Received Qty:</b>		18.98			
<b>Gen District:</b>		402			
<b>Gen District Office Name:</b>		OTTAWA DISTRICT OFFICE 402			
<b>Gen Region Code:</b>		04			
<b>Gen Region Office Name:</b>		EASTERN REGION			
<b>NAICS Code:</b>		541380			
<b>NAICS Desc:</b>		TESTING LABORATORIES			
<b>Waste Code:</b>		312			
<b>Waste Class:</b>		PATHOLOGICAL WASTES			
<b>Waste Char:</b>		P			
<b>Waste Charac Desc:</b>		PATHOLOGICAL			
<b>Count Manifests:</b>		7			
<b>Sum Received Qty:</b>		201.07			
<b><u>2018 Receiver Manifest Details</u></b>					
<b>Gen District:</b>		402			
<b>Gen District Office Name:</b>		OTTAWA DISTRICT OFFICE 402			
<b>Gen Region Code:</b>		04			
<b>Gen Region Office Name:</b>		EASTERN REGION			
<b>NAICS Code:</b>		621911			
<b>NAICS Desc:</b>					
<b>Waste Code:</b>		312			
<b>Waste Class:</b>		PATHOLOGICAL WASTES			
<b>Waste Char:</b>		P			
<b>Waste Charac Desc:</b>		PATHOLOGICAL			
<b>Count Manifests:</b>		6			
<b>Sum Received Qty:</b>		27.34			

Map Key	Number of Records	Direction/ Distance (m)	Elev/Diff (m)	Site	DB
<b>Gen District:</b>		402			
<b>Gen District Office Name:</b>		OTTAWA DISTRICT OFFICE 402			
<b>Gen Region Code:</b>		04			
<b>Gen Region Office Name:</b>		EASTERN REGION			
<b>NAICS Code:</b>		622111			
<b>NAICS Desc:</b>		GENERAL (EXCEPT PAEDIATRIC) HOSPITALS			
<b>Waste Code:</b>		261			
<b>Waste Class:</b>		PHARMACEUTICALS			
<b>Waste Char:</b>		B			
<b>Waste Charac Desc:</b>		HAZARDOUS WASTE CHEMICAL			
<b>Count Manifests:</b>		2			
<b>Sum Received Qty:</b>		184.5			
<b>Gen District:</b>		402			
<b>Gen District Office Name:</b>		OTTAWA DISTRICT OFFICE 402			
<b>Gen Region Code:</b>		04			
<b>Gen Region Office Name:</b>		EASTERN REGION			
<b>NAICS Code:</b>		621911			
<b>NAICS Desc:</b>					
<b>Waste Code:</b>		261			
<b>Waste Class:</b>		PHARMACEUTICALS			
<b>Waste Char:</b>		A			
<b>Waste Charac Desc:</b>		ACUTELY HAZARDOUS WASTE CHEM.			
<b>Count Manifests:</b>		3			
<b>Sum Received Qty:</b>		15.88			
<b>Gen District:</b>		402			
<b>Gen District Office Name:</b>		OTTAWA DISTRICT OFFICE 402			
<b>Gen Region Code:</b>		04			
<b>Gen Region Office Name:</b>		EASTERN REGION			
<b>NAICS Code:</b>		325410			
<b>NAICS Desc:</b>		PHARMACEUTICAL AND MEDICINE MANUFACTURING			
<b>Waste Code:</b>		312			
<b>Waste Class:</b>		PATHOLOGICAL WASTES			
<b>Waste Char:</b>		P			
<b>Waste Charac Desc:</b>		PATHOLOGICAL			
<b>Count Manifests:</b>		43			
<b>Sum Received Qty:</b>		4886.48			
<b>Gen District:</b>		402			
<b>Gen District Office Name:</b>		OTTAWA DISTRICT OFFICE 402			
<b>Gen Region Code:</b>		04			
<b>Gen Region Office Name:</b>		EASTERN REGION			
<b>NAICS Code:</b>		622111			
<b>NAICS Desc:</b>		GENERAL (EXCEPT PAEDIATRIC) HOSPITALS			
<b>Waste Code:</b>		312			
<b>Waste Class:</b>		PATHOLOGICAL WASTES			
<b>Waste Char:</b>		P			
<b>Waste Charac Desc:</b>		PATHOLOGICAL			
<b>Count Manifests:</b>		1			
<b>Sum Received Qty:</b>		443.5			

<a href="#">52</a>	36 of 36	NNW/129.1	65.9 / -1.07	<b>STERICYCLE, ULC</b> 1280 HUMBER PLACE UNITS 7-8 OTTAWA ON K1B 3W3	<b>REC</b>
--------------------	----------	-----------	--------------	--	------------

<b>ID:</b>	210	<b>Phone No:</b>	
<b>Company ID:</b>		<b>Province In:</b>	ONTARIO
<b>Receiver No:</b>	6146-AF4HNW	<b>Province Out:</b>	
<b>County Out:</b>		<b>Co Admin:</b>	
<b>Mail Addr:</b>		<b>Choice of Contact:</b>	CO_ADMIN
<b>Site PO Box:</b>			
<b>Rec Div:</b>			
<b>Rec Op Div:</b>			

<b>Map Key</b>	<b>Number of Records</b>	<b>Direction/ Distance (m)</b>	<b>Elev/Diff (m)</b>	<b>Site</b>	<b>DB</b>
<b>Rec Op Name:</b>		STERICYCLE, ULC			
<b>Site Bldg:</b>					
<b>Facility Type:</b>		TRANSFER STATION (ONT)			
<b>Approval Yrs:</b>		2016; 2017; 2018; 2019			
<b><u>2016 Receiver Manifest Details</u></b>					
<b>Gen District:</b>		401			
<b>Gen District Office Name:</b>		KINGSTON DISTRICT OFFICE 401			
<b>Gen Region Code:</b>		04			
<b>Gen Region Office Name:</b>		EASTERN REGION			
<b>NAICS Code:</b>		448199			
<b>NAICS Desc:</b>		ALL OTHER CLOTHING STORES			
<b>Waste Code:</b>		331			
<b>Waste Class:</b>		WASTE COMPRESSED GASES			
<b>Waste Char:</b>		I			
<b>Waste Charac Desc:</b>		IGNITABLE			
<b>Count Manifests:</b>		3			
<b>Sum Received Qty:</b>		69			
<b>Gen District:</b>		401			
<b>Gen District Office Name:</b>		KINGSTON DISTRICT OFFICE 401			
<b>Gen Region Code:</b>		04			
<b>Gen Region Office Name:</b>		EASTERN REGION			
<b>NAICS Code:</b>		448199			
<b>NAICS Desc:</b>		ALL OTHER CLOTHING STORES			
<b>Waste Code:</b>		331			
<b>Waste Class:</b>		WASTE COMPRESSED GASES			
<b>Waste Char:</b>		L			
<b>Waste Charac Desc:</b>		LIQUID INDUSTRIAL WASTE			
<b>Count Manifests:</b>		2			
<b>Sum Received Qty:</b>		21			
<b>Gen District:</b>		402			
<b>Gen District Office Name:</b>		OTTAWA DISTRICT OFFICE 402			
<b>Gen Region Code:</b>		04			
<b>Gen Region Office Name:</b>		EASTERN REGION			
<b>NAICS Code:</b>		448199			
<b>NAICS Desc:</b>		ALL OTHER CLOTHING STORES			
<b>Waste Code:</b>		331			
<b>Waste Class:</b>		WASTE COMPRESSED GASES			
<b>Waste Char:</b>		L			
<b>Waste Charac Desc:</b>		LIQUID INDUSTRIAL WASTE			
<b>Count Manifests:</b>		7			
<b>Sum Received Qty:</b>		28			
<b>Gen District:</b>		401			
<b>Gen District Office Name:</b>		KINGSTON DISTRICT OFFICE 401			
<b>Gen Region Code:</b>		04			
<b>Gen Region Office Name:</b>		EASTERN REGION			
<b>NAICS Code:</b>		621510			
<b>NAICS Desc:</b>		MEDICAL AND DIAGNOSTIC LABORATORIES			
<b>Waste Code:</b>		212			
<b>Waste Class:</b>		ALIPHATIC SOLVENTS			
<b>Waste Char:</b>		B			
<b>Waste Charac Desc:</b>		HAZARDOUS WASTE CHEMICAL			
<b>Count Manifests:</b>		3			
<b>Sum Received Qty:</b>		315			
<b>Gen District:</b>		402			
<b>Gen District Office Name:</b>		OTTAWA DISTRICT OFFICE 402			
<b>Gen Region Code:</b>		04			
<b>Gen Region Office Name:</b>		EASTERN REGION			
<b>NAICS Code:</b>		445110			
<b>NAICS Desc:</b>		SUPERMARKETS AND OTHER GROCERY (EXCEPT CONVENIENCE) STORES			

<i>Map Key</i>	<i>Number of Records</i>	<i>Direction/ Distance (m)</i>	<i>Elev/Diff (m)</i>	<i>Site</i>	<i>DB</i>
<b>Waste Code:</b>		252			
<b>Waste Class:</b>		WASTE OILS & LUBRICANTS			
<b>Waste Char:</b>		L			
<b>Waste Charac Desc:</b>		LIQUID INDUSTRIAL WASTE			
<b>Count Manifests:</b>		1			
<b>Sum Received Qty:</b>		2			
<b>Gen District:</b>		402			
<b>Gen District Office Name:</b>		OTTAWA DISTRICT OFFICE 402			
<b>Gen Region Code:</b>		04			
<b>Gen Region Office Name:</b>		EASTERN REGION			
<b>NAICS Code:</b>		448199			
<b>NAICS Desc:</b>		ALL OTHER CLOTHING STORES			
<b>Waste Code:</b>		252			
<b>Waste Class:</b>		WASTE OILS & LUBRICANTS			
<b>Waste Char:</b>		L			
<b>Waste Charac Desc:</b>		LIQUID INDUSTRIAL WASTE			
<b>Count Manifests:</b>		2			
<b>Sum Received Qty:</b>		5			
<b>Gen District:</b>		502			
<b>Gen District Office Name:</b>		TIMMINS DISTRICT OFFICE 502			
<b>Gen Region Code:</b>		06			
<b>Gen Region Office Name:</b>		NORTHERN REGION			
<b>NAICS Code:</b>		448199			
<b>NAICS Desc:</b>		ALL OTHER CLOTHING STORES			
<b>Waste Code:</b>		122			
<b>Waste Class:</b>		ALKALINE WASTES - OTHER METALS			
<b>Waste Char:</b>		C			
<b>Waste Charac Desc:</b>		CORROSIVE			
<b>Count Manifests:</b>		1			
<b>Sum Received Qty:</b>		6			
<b>Gen District:</b>		503			
<b>Gen District Office Name:</b>		SAULT STE. MARIE AREA OFFICE 503			
<b>Gen Region Code:</b>		06			
<b>Gen Region Office Name:</b>		NORTHERN REGION			
<b>NAICS Code:</b>		448199			
<b>NAICS Desc:</b>		ALL OTHER CLOTHING STORES			
<b>Waste Code:</b>		146			
<b>Waste Class:</b>		OTHER SPECIFIED INORGANICS			
<b>Waste Char:</b>		T			
<b>Waste Charac Desc:</b>		LEACHATE TOXIC			
<b>Count Manifests:</b>		1			
<b>Sum Received Qty:</b>		39			
<b>Gen District:</b>		402			
<b>Gen District Office Name:</b>		OTTAWA DISTRICT OFFICE 402			
<b>Gen Region Code:</b>		04			
<b>Gen Region Office Name:</b>		EASTERN REGION			
<b>NAICS Code:</b>		445110			
<b>NAICS Desc:</b>		SUPERMARKETS AND OTHER GROCERY (EXCEPT CONVENIENCE) STORES			
<b>Waste Code:</b>		212			
<b>Waste Class:</b>		ALIPHATIC SOLVENTS			
<b>Waste Char:</b>		1			
<b>Waste Charac Desc:</b>		IGNITABLE			
<b>Count Manifests:</b>		7			
<b>Sum Received Qty:</b>		64			
<b>Gen District:</b>		501			
<b>Gen District Office Name:</b>		SUDBURY DISTRICT OFFICE 501			
<b>Gen Region Code:</b>		06			
<b>Gen Region Office Name:</b>		NORTHERN REGION			
<b>NAICS Code:</b>		445110			
<b>NAICS Desc:</b>		SUPERMARKETS AND OTHER GROCERY (EXCEPT CONVENIENCE) STORES			
<b>Waste Code:</b>		148			



<i>Map Key</i>	<i>Number of Records</i>	<i>Direction/ Distance (m)</i>	<i>Elev/Diff (m)</i>	<i>Site</i>	<i>DB</i>
<b>Waste Class:</b>		INORGANIC LABORATORY CHEMICALS			
<b>Waste Char:</b>		A			
<b>Waste Charac Desc:</b>		ACUTELY HAZARDOUS WASTE CHEM.			
<b>Count Manifests:</b>		1			
<b>Sum Received Qty:</b>		7			
<b>Gen District:</b>		401			
<b>Gen District Office Name:</b>		KINGSTON DISTRICT OFFICE 401			
<b>Gen Region Code:</b>		04			
<b>Gen Region Office Name:</b>		EASTERN REGION			
<b>NAICS Code:</b>		448199			
<b>NAICS Desc:</b>		ALL OTHER CLOTHING STORES			
<b>Waste Code:</b>		148			
<b>Waste Class:</b>		INORGANIC LABORATORY CHEMICALS			
<b>Waste Char:</b>		A			
<b>Waste Charac Desc:</b>		ACUTELY HAZARDOUS WASTE CHEM.			
<b>Count Manifests:</b>		3			
<b>Sum Received Qty:</b>		16			
<b>Gen District:</b>		501			
<b>Gen District Office Name:</b>		SUDBURY DISTRICT OFFICE 501			
<b>Gen Region Code:</b>		06			
<b>Gen Region Office Name:</b>		NORTHERN REGION			
<b>NAICS Code:</b>		444110			
<b>NAICS Desc:</b>		HOME CENTRES			
<b>Waste Code:</b>		252			
<b>Waste Class:</b>		WASTE OILS & LUBRICANTS			
<b>Waste Char:</b>		L			
<b>Waste Charac Desc:</b>		LIQUID INDUSTRIAL WASTE			
<b>Count Manifests:</b>		1			
<b>Sum Received Qty:</b>		2			
<b>Gen District:</b>		401			
<b>Gen District Office Name:</b>		KINGSTON DISTRICT OFFICE 401			
<b>Gen Region Code:</b>		04			
<b>Gen Region Office Name:</b>		EASTERN REGION			
<b>NAICS Code:</b>		448199			
<b>NAICS Desc:</b>		ALL OTHER CLOTHING STORES			
<b>Waste Code:</b>		252			
<b>Waste Class:</b>		WASTE OILS & LUBRICANTS			
<b>Waste Char:</b>		L			
<b>Waste Charac Desc:</b>		LIQUID INDUSTRIAL WASTE			
<b>Count Manifests:</b>		1			
<b>Sum Received Qty:</b>		2			
<b>Gen District:</b>		402			
<b>Gen District Office Name:</b>		OTTAWA DISTRICT OFFICE 402			
<b>Gen Region Code:</b>		04			
<b>Gen Region Office Name:</b>		EASTERN REGION			
<b>NAICS Code:</b>		452999			
<b>NAICS Desc:</b>		ALL OTHER MISCELLANEOUS GENERAL MERCHANDISE STORES			
<b>Waste Code:</b>		262			
<b>Waste Class:</b>		DETERGENTS/SOAPS			
<b>Waste Char:</b>		L			
<b>Waste Charac Desc:</b>		LIQUID INDUSTRIAL WASTE			
<b>Count Manifests:</b>		2			
<b>Sum Received Qty:</b>		238			
<b>Gen District:</b>		403			
<b>Gen District Office Name:</b>		CORNWALL AREA OFFICE 403			
<b>Gen Region Code:</b>		04			
<b>Gen Region Office Name:</b>		EASTERN REGION			
<b>NAICS Code:</b>		448140			
<b>NAICS Desc:</b>		FAMILY CLOTHING STORES			
<b>Waste Code:</b>		261			
<b>Waste Class:</b>		PHARMACEUTICALS			

<i>Map Key</i>	<i>Number of Records</i>	<i>Direction/ Distance (m)</i>	<i>Elev/Diff (m)</i>	<i>Site</i>	<i>DB</i>
<b>Waste Char:</b>		L			
<b>Waste Charac Desc:</b>		LIQUID INDUSTRIAL WASTE			
<b>Count Manifests:</b>		1			
<b>Sum Received Qty:</b>		3			
<b>Gen District:</b>		502			
<b>Gen District Office Name:</b>		TIMMINS DISTRICT OFFICE 502			
<b>Gen Region Code:</b>		06			
<b>Gen Region Office Name:</b>		NORTHERN REGION			
<b>NAICS Code:</b>		448199			
<b>NAICS Desc:</b>		ALL OTHER CLOTHING STORES			
<b>Waste Code:</b>		261			
<b>Waste Class:</b>		PHARMACEUTICALS			
<b>Waste Char:</b>		A			
<b>Waste Charac Desc:</b>		ACUTELY HAZARDOUS WASTE CHEM.			
<b>Count Manifests:</b>		1			
<b>Sum Received Qty:</b>		1			
<b>Gen District:</b>		402			
<b>Gen District Office Name:</b>		OTTAWA DISTRICT OFFICE 402			
<b>Gen Region Code:</b>		04			
<b>Gen Region Office Name:</b>		EASTERN REGION			
<b>NAICS Code:</b>		452999			
<b>NAICS Desc:</b>		ALL OTHER MISCELLANEOUS GENERAL MERCHANDISE STORES			
<b>Waste Code:</b>		261			
<b>Waste Class:</b>		PHARMACEUTICALS			
<b>Waste Char:</b>		L			
<b>Waste Charac Desc:</b>		LIQUID INDUSTRIAL WASTE			
<b>Count Manifests:</b>		1			
<b>Sum Received Qty:</b>		2			
<b>Gen District:</b>		402			
<b>Gen District Office Name:</b>		OTTAWA DISTRICT OFFICE 402			
<b>Gen Region Code:</b>		04			
<b>Gen Region Office Name:</b>		EASTERN REGION			
<b>NAICS Code:</b>		448199			
<b>NAICS Desc:</b>		ALL OTHER CLOTHING STORES			
<b>Waste Code:</b>		263			
<b>Waste Class:</b>		ORGANIC LABORATORY CHEMICALS			
<b>Waste Char:</b>		A			
<b>Waste Charac Desc:</b>		ACUTELY HAZARDOUS WASTE CHEM.			
<b>Count Manifests:</b>		4			
<b>Sum Received Qty:</b>		253			
<b>Gen District:</b>		502			
<b>Gen District Office Name:</b>		TIMMINS DISTRICT OFFICE 502			
<b>Gen Region Code:</b>		06			
<b>Gen Region Office Name:</b>		NORTHERN REGION			
<b>NAICS Code:</b>		448199			
<b>NAICS Desc:</b>		ALL OTHER CLOTHING STORES			
<b>Waste Code:</b>		263			
<b>Waste Class:</b>		ORGANIC LABORATORY CHEMICALS			
<b>Waste Char:</b>		L			
<b>Waste Charac Desc:</b>		LIQUID INDUSTRIAL WASTE			
<b>Count Manifests:</b>		1			
<b>Sum Received Qty:</b>		169			
<b>Gen District:</b>		403			
<b>Gen District Office Name:</b>		CORNWALL AREA OFFICE 403			
<b>Gen Region Code:</b>		04			
<b>Gen Region Office Name:</b>		EASTERN REGION			
<b>NAICS Code:</b>		448140			
<b>NAICS Desc:</b>		FAMILY CLOTHING STORES			
<b>Waste Code:</b>		269			
<b>Waste Class:</b>		NON-HALOGENATED PESTICIDES			
<b>Waste Char:</b>		T			

<i>Map Key</i>	<i>Number of Records</i>	<i>Direction/ Distance (m)</i>	<i>Elev/Diff (m)</i>	<i>Site</i>	<i>DB</i>
<b>Waste Charac Desc:</b>		LEACHATE TOXIC			
<b>Count Manifests:</b>	1				
<b>Sum Received Qty:</b>	7				
<b>Gen District:</b>	403				
<b>Gen District Office Name:</b>	CORNWALL AREA OFFICE 403				
<b>Gen Region Code:</b>	04				
<b>Gen Region Office Name:</b>	EASTERN REGION				
<b>NAICS Code:</b>	445110				
<b>NAICS Desc:</b>	SUPERMARKETS AND OTHER GROCERY (EXCEPT CONVENIENCE) STORES				
<b>Waste Code:</b>	263				
<b>Waste Class:</b>	ORGANIC LABORATORY CHEMICALS				
<b>Waste Char:</b>	L				
<b>Waste Charac Desc:</b>	LIQUID INDUSTRIAL WASTE				
<b>Count Manifests:</b>	1				
<b>Sum Received Qty:</b>	8				
<b>Gen District:</b>	403				
<b>Gen District Office Name:</b>	CORNWALL AREA OFFICE 403				
<b>Gen Region Code:</b>	04				
<b>Gen Region Office Name:</b>	EASTERN REGION				
<b>NAICS Code:</b>	448140				
<b>NAICS Desc:</b>	FAMILY CLOTHING STORES				
<b>Waste Code:</b>	263				
<b>Waste Class:</b>	ORGANIC LABORATORY CHEMICALS				
<b>Waste Char:</b>	A				
<b>Waste Charac Desc:</b>	ACUTELY HAZARDOUS WASTE CHEM.				
<b>Count Manifests:</b>	1				
<b>Sum Received Qty:</b>	66				
<b>Gen District:</b>	503				
<b>Gen District Office Name:</b>	SAULT STE. MARIE AREA OFFICE 503				
<b>Gen Region Code:</b>	06				
<b>Gen Region Office Name:</b>	NORTHERN REGION				
<b>NAICS Code:</b>	448199				
<b>NAICS Desc:</b>	ALL OTHER CLOTHING STORES				
<b>Waste Code:</b>	263				
<b>Waste Class:</b>	ORGANIC LABORATORY CHEMICALS				
<b>Waste Char:</b>	L				
<b>Waste Charac Desc:</b>	LIQUID INDUSTRIAL WASTE				
<b>Count Manifests:</b>	1				
<b>Sum Received Qty:</b>	339				
<b>Gen District:</b>	402				
<b>Gen District Office Name:</b>	OTTAWA DISTRICT OFFICE 402				
<b>Gen Region Code:</b>	04				
<b>Gen Region Office Name:</b>	EASTERN REGION				
<b>NAICS Code:</b>	448199				
<b>NAICS Desc:</b>	ALL OTHER CLOTHING STORES				
<b>Waste Code:</b>	145				
<b>Waste Class:</b>	PAINT/PIGMENT/COATING RESIDUES				
<b>Waste Char:</b>	L				
<b>Waste Charac Desc:</b>	LIQUID INDUSTRIAL WASTE				
<b>Count Manifests:</b>	2				
<b>Sum Received Qty:</b>	62				
<b>Gen District:</b>	501				
<b>Gen District Office Name:</b>	SUDBURY DISTRICT OFFICE 501				
<b>Gen Region Code:</b>	06				
<b>Gen Region Office Name:</b>	NORTHERN REGION				
<b>NAICS Code:</b>	621510				
<b>NAICS Desc:</b>	MEDICAL AND DIAGNOSTIC LABORATORIES				
<b>Waste Code:</b>	263				
<b>Waste Class:</b>	ORGANIC LABORATORY CHEMICALS				
<b>Waste Char:</b>	B				
<b>Waste Charac Desc:</b>	HAZARDOUS WASTE CHEMICAL				

<i>Map Key</i>	<i>Number of Records</i>	<i>Direction/ Distance (m)</i>	<i>Elev/Diff (m)</i>	<i>Site</i>	<i>DB</i>
<b>Count Manifests:</b>	2				
<b>Sum Received Qty:</b>	79				
<b>Gen District:</b>	501				
<b>Gen District Office Name:</b>	SUDBURY DISTRICT OFFICE 501				
<b>Gen Region Code:</b>	06				
<b>Gen Region Office Name:</b>	NORTHERN REGION				
<b>NAICS Code:</b>	444110				
<b>NAICS Desc:</b>	HOME CENTRES				
<b>Waste Code:</b>	331				
<b>Waste Class:</b>	WASTE COMPRESSED GASES				
<b>Waste Char:</b>	I				
<b>Waste Charac Desc:</b>	IGNITABLE				
<b>Count Manifests:</b>	2				
<b>Sum Received Qty:</b>	26				
<b>Gen District:</b>	503				
<b>Gen District Office Name:</b>	SAULT STE. MARIE AREA OFFICE 503				
<b>Gen Region Code:</b>	06				
<b>Gen Region Office Name:</b>	NORTHERN REGION				
<b>NAICS Code:</b>	448199				
<b>NAICS Desc:</b>	ALL OTHER CLOTHING STORES				
<b>Waste Code:</b>	331				
<b>Waste Class:</b>	WASTE COMPRESSED GASES				
<b>Waste Char:</b>	I				
<b>Waste Charac Desc:</b>	IGNITABLE				
<b>Count Manifests:</b>	4				
<b>Sum Received Qty:</b>	84				
<b>Gen District:</b>	402				
<b>Gen District Office Name:</b>	OTTAWA DISTRICT OFFICE 402				
<b>Gen Region Code:</b>	04				
<b>Gen Region Office Name:</b>	EASTERN REGION				
<b>NAICS Code:</b>	451130				
<b>NAICS Desc:</b>	SEWING, NEEDLEWORK AND PIECE GOODS STORES				
<b>Waste Code:</b>	331				
<b>Waste Class:</b>	WASTE COMPRESSED GASES				
<b>Waste Char:</b>	I				
<b>Waste Charac Desc:</b>	IGNITABLE				
<b>Count Manifests:</b>	2				
<b>Sum Received Qty:</b>	28				
<b>Gen District:</b>	502				
<b>Gen District Office Name:</b>	TIMMINS DISTRICT OFFICE 502				
<b>Gen Region Code:</b>	06				
<b>Gen Region Office Name:</b>	NORTHERN REGION				
<b>NAICS Code:</b>	448199				
<b>NAICS Desc:</b>	ALL OTHER CLOTHING STORES				
<b>Waste Code:</b>	269				
<b>Waste Class:</b>	NON-HALOGENATED PESTICIDES				
<b>Waste Char:</b>	T				
<b>Waste Charac Desc:</b>	LEACHATE TOXIC				
<b>Count Manifests:</b>	1				
<b>Sum Received Qty:</b>	1				
<b>Gen District:</b>	401				
<b>Gen District Office Name:</b>	KINGSTON DISTRICT OFFICE 401				
<b>Gen Region Code:</b>	04				
<b>Gen Region Office Name:</b>	EASTERN REGION				
<b>NAICS Code:</b>	445110				
<b>NAICS Desc:</b>	SUPERMARKETS AND OTHER GROCERY (EXCEPT CONVENIENCE) STORES				
<b>Waste Code:</b>	146				
<b>Waste Class:</b>	OTHER SPECIFIED INORGANICS				
<b>Waste Char:</b>	T				
<b>Waste Charac Desc:</b>	LEACHATE TOXIC				
<b>Count Manifests:</b>	1				

<i>Map Key</i>	<i>Number of Records</i>	<i>Direction/ Distance (m)</i>	<i>Elev/Diff (m)</i>	<i>Site</i>	<i>DB</i>
<b>Sum Received Qty:</b>	4				
<b>Gen District:</b>	403				
<b>Gen District Office Name:</b>	CORNWALL AREA OFFICE 403				
<b>Gen Region Code:</b>	04				
<b>Gen Region Office Name:</b>	EASTERN REGION				
<b>NAICS Code:</b>	448140				
<b>NAICS Desc:</b>	FAMILY CLOTHING STORES				
<b>Waste Code:</b>	146				
<b>Waste Class:</b>	OTHER SPECIFIED INORGANICS				
<b>Waste Char:</b>	T				
<b>Waste Charac Desc:</b>	LEACHATE TOXIC				
<b>Count Manifests:</b>	1				
<b>Sum Received Qty:</b>	18				
<b>Gen District:</b>	401				
<b>Gen District Office Name:</b>	KINGSTON DISTRICT OFFICE 401				
<b>Gen Region Code:</b>	04				
<b>Gen Region Office Name:</b>	EASTERN REGION				
<b>NAICS Code:</b>	448199				
<b>NAICS Desc:</b>	ALL OTHER CLOTHING STORES				
<b>Waste Code:</b>	146				
<b>Waste Class:</b>	OTHER SPECIFIED INORGANICS				
<b>Waste Char:</b>	T				
<b>Waste Charac Desc:</b>	LEACHATE TOXIC				
<b>Count Manifests:</b>	1				
<b>Sum Received Qty:</b>	4				
<b>Gen District:</b>	502				
<b>Gen District Office Name:</b>	TIMMINS DISTRICT OFFICE 502				
<b>Gen Region Code:</b>	06				
<b>Gen Region Office Name:</b>	NORTHERN REGION				
<b>NAICS Code:</b>	448199				
<b>NAICS Desc:</b>	ALL OTHER CLOTHING STORES				
<b>Waste Code:</b>	146				
<b>Waste Class:</b>	OTHER SPECIFIED INORGANICS				
<b>Waste Char:</b>	T				
<b>Waste Charac Desc:</b>	LEACHATE TOXIC				
<b>Count Manifests:</b>	1				
<b>Sum Received Qty:</b>	8				
<b>Gen District:</b>	401				
<b>Gen District Office Name:</b>	KINGSTON DISTRICT OFFICE 401				
<b>Gen Region Code:</b>	04				
<b>Gen Region Office Name:</b>	EASTERN REGION				
<b>NAICS Code:</b>	445110				
<b>NAICS Desc:</b>	SUPERMARKETS AND OTHER GROCERY (EXCEPT CONVENIENCE) STORES				
<b>Waste Code:</b>	148				
<b>Waste Class:</b>	INORGANIC LABORATORY CHEMICALS				
<b>Waste Char:</b>	A				
<b>Waste Charac Desc:</b>	ACUTELY HAZARDOUS WASTE CHEM.				
<b>Count Manifests:</b>	5				
<b>Sum Received Qty:</b>	44				
<b>Gen District:</b>	403				
<b>Gen District Office Name:</b>	CORNWALL AREA OFFICE 403				
<b>Gen Region Code:</b>	04				
<b>Gen Region Office Name:</b>	EASTERN REGION				
<b>NAICS Code:</b>	445110				
<b>NAICS Desc:</b>	SUPERMARKETS AND OTHER GROCERY (EXCEPT CONVENIENCE) STORES				
<b>Waste Code:</b>	148				
<b>Waste Class:</b>	INORGANIC LABORATORY CHEMICALS				
<b>Waste Char:</b>	A				
<b>Waste Charac Desc:</b>	ACUTELY HAZARDOUS WASTE CHEM.				
<b>Count Manifests:</b>	1				
<b>Sum Received Qty:</b>	2				

<i>Map Key</i>	<i>Number of Records</i>	<i>Direction/ Distance (m)</i>	<i>Elev/Diff (m)</i>	<i>Site</i>	<i>DB</i>
<b>Gen District:</b>		503			
<b>Gen District Office Name:</b>		SAULT STE. MARIE AREA OFFICE	503		
<b>Gen Region Code:</b>		06			
<b>Gen Region Office Name:</b>		NORTHERN REGION			
<b>NAICS Code:</b>		448199			
<b>NAICS Desc:</b>		ALL OTHER CLOTHING STORES			
<b>Waste Code:</b>		148			
<b>Waste Class:</b>		INORGANIC LABORATORY CHEMICALS			
<b>Waste Char:</b>		A			
<b>Waste Charac Desc:</b>		ACUTELY HAZARDOUS WASTE CHEM.			
<b>Count Manifests:</b>		2			
<b>Sum Received Qty:</b>		19			
<b>Gen District:</b>		402			
<b>Gen District Office Name:</b>		OTTAWA DISTRICT OFFICE	402		
<b>Gen Region Code:</b>		04			
<b>Gen Region Office Name:</b>		EASTERN REGION			
<b>NAICS Code:</b>		453310			
<b>NAICS Desc:</b>		USED MERCHANDISE STORES			
<b>Waste Code:</b>		148			
<b>Waste Class:</b>		INORGANIC LABORATORY CHEMICALS			
<b>Waste Char:</b>		A			
<b>Waste Charac Desc:</b>		ACUTELY HAZARDOUS WASTE CHEM.			
<b>Count Manifests:</b>		2			
<b>Sum Received Qty:</b>		4			
<b>Gen District:</b>		402			
<b>Gen District Office Name:</b>		OTTAWA DISTRICT OFFICE	402		
<b>Gen Region Code:</b>		04			
<b>Gen Region Office Name:</b>		EASTERN REGION			
<b>NAICS Code:</b>		453310			
<b>NAICS Desc:</b>		USED MERCHANDISE STORES			
<b>Waste Code:</b>		262			
<b>Waste Class:</b>		DETERGENTS/SOAPS			
<b>Waste Char:</b>		L			
<b>Waste Charac Desc:</b>		LIQUID INDUSTRIAL WASTE			
<b>Count Manifests:</b>		1			
<b>Sum Received Qty:</b>		130			
<b>Gen District:</b>		402			
<b>Gen District Office Name:</b>		OTTAWA DISTRICT OFFICE	402		
<b>Gen Region Code:</b>		04			
<b>Gen Region Office Name:</b>		EASTERN REGION			
<b>NAICS Code:</b>		445110			
<b>NAICS Desc:</b>		SUPERMARKETS AND OTHER GROCERY (EXCEPT CONVENIENCE) STORES			
<b>Waste Code:</b>		261			
<b>Waste Class:</b>		PHARMACEUTICALS			
<b>Waste Char:</b>		L			
<b>Waste Charac Desc:</b>		LIQUID INDUSTRIAL WASTE			
<b>Count Manifests:</b>		3			
<b>Sum Received Qty:</b>		9			
<b>Gen District:</b>		402			
<b>Gen District Office Name:</b>		OTTAWA DISTRICT OFFICE	402		
<b>Gen Region Code:</b>		04			
<b>Gen Region Office Name:</b>		EASTERN REGION			
<b>NAICS Code:</b>		448199			
<b>NAICS Desc:</b>		ALL OTHER CLOTHING STORES			
<b>Waste Code:</b>		312			
<b>Waste Class:</b>		PATHOLOGICAL WASTES			
<b>Waste Char:</b>		P			
<b>Waste Charac Desc:</b>		PATHOLOGICAL			
<b>Count Manifests:</b>		1			
<b>Sum Received Qty:</b>		4			

<i>Map Key</i>	<i>Number of Records</i>	<i>Direction/ Distance (m)</i>	<i>Elev/Diff (m)</i>	<i>Site</i>	<i>DB</i>
<b>Gen District:</b>		402			
<b>Gen District Office Name:</b>		OTTAWA DISTRICT OFFICE 402			
<b>Gen Region Code:</b>		04			
<b>Gen Region Office Name:</b>		EASTERN REGION			
<b>NAICS Code:</b>		451130			
<b>NAICS Desc:</b>		SEWING, NEEDLEWORK AND PIECE GOODS STORES			
<b>Waste Code:</b>		331			
<b>Waste Class:</b>		WASTE COMPRESSED GASES			
<b>Waste Char:</b>		L			
<b>Waste Charac Desc:</b>		LIQUID INDUSTRIAL WASTE			
<b>Count Manifests:</b>		1			
<b>Sum Received Qty:</b>		3			
<b>Gen District:</b>		401			
<b>Gen District Office Name:</b>		KINGSTON DISTRICT OFFICE 401			
<b>Gen Region Code:</b>		04			
<b>Gen Region Office Name:</b>		EASTERN REGION			
<b>NAICS Code:</b>		448199			
<b>NAICS Desc:</b>		ALL OTHER CLOTHING STORES			
<b>Waste Code:</b>		269			
<b>Waste Class:</b>		NON-HALOGENATED PESTICIDES			
<b>Waste Char:</b>		T			
<b>Waste Charac Desc:</b>		LEACHATE TOXIC			
<b>Count Manifests:</b>		1			
<b>Sum Received Qty:</b>		3			
<b>Gen District:</b>		502			
<b>Gen District Office Name:</b>		TIMMINS DISTRICT OFFICE 502			
<b>Gen Region Code:</b>		06			
<b>Gen Region Office Name:</b>		NORTHERN REGION			
<b>NAICS Code:</b>		448199			
<b>NAICS Desc:</b>		ALL OTHER CLOTHING STORES			
<b>Waste Code:</b>		112			
<b>Waste Class:</b>		ACID WASTE - HEAVY METALS			
<b>Waste Char:</b>		C			
<b>Waste Charac Desc:</b>		CORROSIVE			
<b>Count Manifests:</b>		1			
<b>Sum Received Qty:</b>		3			
<b>Gen District:</b>		503			
<b>Gen District Office Name:</b>		SAULT STE. MARIE AREA OFFICE 503			
<b>Gen Region Code:</b>		06			
<b>Gen Region Office Name:</b>		NORTHERN REGION			
<b>NAICS Code:</b>		448199			
<b>NAICS Desc:</b>		ALL OTHER CLOTHING STORES			
<b>Waste Code:</b>		112			
<b>Waste Class:</b>		ACID WASTE - HEAVY METALS			
<b>Waste Char:</b>		C			
<b>Waste Charac Desc:</b>		CORROSIVE			
<b>Count Manifests:</b>		1			
<b>Sum Received Qty:</b>		3			
<b>Gen District:</b>		403			
<b>Gen District Office Name:</b>		CORNWALL AREA OFFICE 403			
<b>Gen Region Code:</b>		04			
<b>Gen Region Office Name:</b>		EASTERN REGION			
<b>NAICS Code:</b>		448140			
<b>NAICS Desc:</b>		FAMILY CLOTHING STORES			
<b>Waste Code:</b>		145			
<b>Waste Class:</b>		PAINT/PIGMENT/COATING RESIDUES			
<b>Waste Char:</b>		L			
<b>Waste Charac Desc:</b>		LIQUID INDUSTRIAL WASTE			
<b>Count Manifests:</b>		1			
<b>Sum Received Qty:</b>		17			
<b>Gen District:</b>		402			

<i>Map Key</i>	<i>Number of Records</i>	<i>Direction/ Distance (m)</i>	<i>Elev/Diff (m)</i>	<i>Site</i>	<i>DB</i>
<b>Gen District Office Name:</b>		OTTAWA DISTRICT OFFICE 402			
<b>Gen Region Code:</b>		04			
<b>Gen Region Office Name:</b>		EASTERN REGION			
<b>NAICS Code:</b>		452999			
<b>NAICS Desc:</b>		ALL OTHER MISCELLANEOUS GENERAL MERCHANDISE STORES			
<b>Waste Code:</b>		252			
<b>Waste Class:</b>		WASTE OILS & LUBRICANTS			
<b>Waste Char:</b>		L			
<b>Waste Charac Desc:</b>		LIQUID INDUSTRIAL WASTE			
<b>Count Manifests:</b>		1			
<b>Sum Received Qty:</b>		4			
<b>Gen District:</b>		502			
<b>Gen District Office Name:</b>		TIMMINS DISTRICT OFFICE 502			
<b>Gen Region Code:</b>		06			
<b>Gen Region Office Name:</b>		NORTHERN REGION			
<b>NAICS Code:</b>		448199			
<b>NAICS Desc:</b>		ALL OTHER CLOTHING STORES			
<b>Waste Code:</b>		331			
<b>Waste Class:</b>		WASTE COMPRESSED GASES			
<b>Waste Char:</b>		1			
<b>Waste Charac Desc:</b>		IGNITABLE			
<b>Count Manifests:</b>		4			
<b>Sum Received Qty:</b>		38			
<b>Gen District:</b>		402			
<b>Gen District Office Name:</b>		OTTAWA DISTRICT OFFICE 402			
<b>Gen Region Code:</b>		04			
<b>Gen Region Office Name:</b>		EASTERN REGION			
<b>NAICS Code:</b>		445110			
<b>NAICS Desc:</b>		SUPERMARKETS AND OTHER GROCERY (EXCEPT CONVENIENCE) STORES			
<b>Waste Code:</b>		263			
<b>Waste Class:</b>		ORGANIC LABORATORY CHEMICALS			
<b>Waste Char:</b>		L			
<b>Waste Charac Desc:</b>		LIQUID INDUSTRIAL WASTE			
<b>Count Manifests:</b>		9			
<b>Sum Received Qty:</b>		352			
<b>Gen District:</b>		403			
<b>Gen District Office Name:</b>		CORNWALL AREA OFFICE 403			
<b>Gen Region Code:</b>		04			
<b>Gen Region Office Name:</b>		EASTERN REGION			
<b>NAICS Code:</b>		445110			
<b>NAICS Desc:</b>		SUPERMARKETS AND OTHER GROCERY (EXCEPT CONVENIENCE) STORES			
<b>Waste Code:</b>		263			
<b>Waste Class:</b>		ORGANIC LABORATORY CHEMICALS			
<b>Waste Char:</b>		A			
<b>Waste Charac Desc:</b>		ACUTELY HAZARDOUS WASTE CHEM.			
<b>Count Manifests:</b>		1			
<b>Sum Received Qty:</b>		2			
<b>Gen District:</b>		402			
<b>Gen District Office Name:</b>		OTTAWA DISTRICT OFFICE 402			
<b>Gen Region Code:</b>		04			
<b>Gen Region Office Name:</b>		EASTERN REGION			
<b>NAICS Code:</b>		445110			
<b>NAICS Desc:</b>		SUPERMARKETS AND OTHER GROCERY (EXCEPT CONVENIENCE) STORES			
<b>Waste Code:</b>		146			
<b>Waste Class:</b>		OTHER SPECIFIED INORGANICS			
<b>Waste Char:</b>		T			
<b>Waste Charac Desc:</b>		LEACHATE TOXIC			
<b>Count Manifests:</b>		8			
<b>Sum Received Qty:</b>		17			
<b>Gen District:</b>		502			
<b>Gen District Office Name:</b>		TIMMINS DISTRICT OFFICE 502			



<i>Map Key</i>	<i>Number of Records</i>	<i>Direction/ Distance (m)</i>	<i>Elev/Diff (m)</i>	<i>Site</i>	<i>DB</i>
<b>Gen Region Code:</b>		06			
<b>Gen Region Office Name:</b>		NORTHERN REGION			
<b>NAICS Code:</b>		448199			
<b>NAICS Desc:</b>		ALL OTHER CLOTHING STORES			
<b>Waste Code:</b>		252			
<b>Waste Class:</b>		WASTE OILS & LUBRICANTS			
<b>Waste Char:</b>		L			
<b>Waste Charac Desc:</b>		LIQUID INDUSTRIAL WASTE			
<b>Count Manifests:</b>		1			
<b>Sum Received Qty:</b>		2			
<b>Gen District:</b>		402			
<b>Gen District Office Name:</b>		OTTAWA DISTRICT OFFICE 402			
<b>Gen Region Code:</b>		04			
<b>Gen Region Office Name:</b>		EASTERN REGION			
<b>NAICS Code:</b>		453310			
<b>NAICS Desc:</b>		USED MERCHANDISE STORES			
<b>Waste Code:</b>		252			
<b>Waste Class:</b>		WASTE OILS & LUBRICANTS			
<b>Waste Char:</b>		L			
<b>Waste Charac Desc:</b>		LIQUID INDUSTRIAL WASTE			
<b>Count Manifests:</b>		1			
<b>Sum Received Qty:</b>		2			
<b>Gen District:</b>		501			
<b>Gen District Office Name:</b>		SUDBURY DISTRICT OFFICE 501			
<b>Gen Region Code:</b>		06			
<b>Gen Region Office Name:</b>		NORTHERN REGION			
<b>NAICS Code:</b>		444110			
<b>NAICS Desc:</b>		HOME CENTRES			
<b>Waste Code:</b>		242			
<b>Waste Class:</b>		HALOGENATED PESTICIDES			
<b>Waste Char:</b>		T			
<b>Waste Charac Desc:</b>		LEACHATE TOXIC			
<b>Count Manifests:</b>		1			
<b>Sum Received Qty:</b>		13			
<b>Gen District:</b>		501			
<b>Gen District Office Name:</b>		SUDBURY DISTRICT OFFICE 501			
<b>Gen Region Code:</b>		06			
<b>Gen Region Office Name:</b>		NORTHERN REGION			
<b>NAICS Code:</b>		621510			
<b>NAICS Desc:</b>		MEDICAL AND DIAGNOSTIC LABORATORIES			
<b>Waste Code:</b>		263			
<b>Waste Class:</b>		ORGANIC LABORATORY CHEMICALS			
<b>Waste Char:</b>		L			
<b>Waste Charac Desc:</b>		LIQUID INDUSTRIAL WASTE			
<b>Count Manifests:</b>		1			
<b>Sum Received Qty:</b>		2			
<b>Gen District:</b>		402			
<b>Gen District Office Name:</b>		OTTAWA DISTRICT OFFICE 402			
<b>Gen Region Code:</b>		04			
<b>Gen Region Office Name:</b>		EASTERN REGION			
<b>NAICS Code:</b>		452999			
<b>NAICS Desc:</b>		ALL OTHER MISCELLANEOUS GENERAL MERCHANDISE STORES			
<b>Waste Code:</b>		269			
<b>Waste Class:</b>		NON-HALOGENATED PESTICIDES			
<b>Waste Char:</b>		T			
<b>Waste Charac Desc:</b>		LEACHATE TOXIC			
<b>Count Manifests:</b>		1			
<b>Sum Received Qty:</b>		2			
<b>Gen District:</b>		501			
<b>Gen District Office Name:</b>		SUDBURY DISTRICT OFFICE 501			
<b>Gen Region Code:</b>		06			

<i>Map Key</i>	<i>Number of Records</i>	<i>Direction/ Distance (m)</i>	<i>Elev/Diff (m)</i>	<i>Site</i>	<i>DB</i>
<b>Gen Region Office Name:</b>		NORTHERN REGION			
<b>NAICS Code:</b>		444110			
<b>NAICS Desc:</b>		HOME CENTRES			
<b>Waste Code:</b>		331			
<b>Waste Class:</b>		WASTE COMPRESSED GASES			
<b>Waste Char:</b>		L			
<b>Waste Charac Desc:</b>		LIQUID INDUSTRIAL WASTE			
<b>Count Manifests:</b>		1			
<b>Sum Received Qty:</b>		24			
<b>Gen District:</b>		402			
<b>Gen District Office Name:</b>		OTTAWA DISTRICT OFFICE 402			
<b>Gen Region Code:</b>		04			
<b>Gen Region Office Name:</b>		EASTERN REGION			
<b>NAICS Code:</b>		445110			
<b>NAICS Desc:</b>		SUPERMARKETS AND OTHER GROCERY (EXCEPT CONVENIENCE) STORES			
<b>Waste Code:</b>		331			
<b>Waste Class:</b>		WASTE COMPRESSED GASES			
<b>Waste Char:</b>		I			
<b>Waste Charac Desc:</b>		IGNITABLE			
<b>Count Manifests:</b>		13			
<b>Sum Received Qty:</b>		68			
<b>Gen District:</b>		502			
<b>Gen District Office Name:</b>		TIMMINS DISTRICT OFFICE 502			
<b>Gen Region Code:</b>		06			
<b>Gen Region Office Name:</b>		NORTHERN REGION			
<b>NAICS Code:</b>		448199			
<b>NAICS Desc:</b>		ALL OTHER CLOTHING STORES			
<b>Waste Code:</b>		148			
<b>Waste Class:</b>		INORGANIC LABORATORY CHEMICALS			
<b>Waste Char:</b>		A			
<b>Waste Charac Desc:</b>		ACUTELY HAZARDOUS WASTE CHEM.			
<b>Count Manifests:</b>		1			
<b>Sum Received Qty:</b>		8			
<b>Gen District:</b>		503			
<b>Gen District Office Name:</b>		SAULT STE. MARIE AREA OFFICE 503			
<b>Gen Region Code:</b>		06			
<b>Gen Region Office Name:</b>		NORTHERN REGION			
<b>NAICS Code:</b>		448199			
<b>NAICS Desc:</b>		ALL OTHER CLOTHING STORES			
<b>Waste Code:</b>		331			
<b>Waste Class:</b>		WASTE COMPRESSED GASES			
<b>Waste Char:</b>		L			
<b>Waste Charac Desc:</b>		LIQUID INDUSTRIAL WASTE			
<b>Count Manifests:</b>		1			
<b>Sum Received Qty:</b>		4			
<b>Gen District:</b>		401			
<b>Gen District Office Name:</b>		KINGSTON DISTRICT OFFICE 401			
<b>Gen Region Code:</b>		04			
<b>Gen Region Office Name:</b>		EASTERN REGION			
<b>NAICS Code:</b>		448199			
<b>NAICS Desc:</b>		ALL OTHER CLOTHING STORES			
<b>Waste Code:</b>		263			
<b>Waste Class:</b>		ORGANIC LABORATORY CHEMICALS			
<b>Waste Char:</b>		A			
<b>Waste Charac Desc:</b>		ACUTELY HAZARDOUS WASTE CHEM.			
<b>Count Manifests:</b>		1			
<b>Sum Received Qty:</b>		54			
<b>Gen District:</b>		403			
<b>Gen District Office Name:</b>		CORNWALL AREA OFFICE 403			
<b>Gen Region Code:</b>		04			
<b>Gen Region Office Name:</b>		EASTERN REGION			

<i>Map Key</i>	<i>Number of Records</i>	<i>Direction/ Distance (m)</i>	<i>Elev/Diff (m)</i>	<i>Site</i>	<i>DB</i>
<b>NAICS Code:</b>		448140			
<b>NAICS Desc:</b>		FAMILY CLOTHING STORES			
<b>Waste Code:</b>		261			
<b>Waste Class:</b>		PHARMACEUTICALS			
<b>Waste Char:</b>		A			
<b>Waste Charac Desc:</b>		ACUTELY HAZARDOUS WASTE CHEM.			
<b>Count Manifests:</b>		1			
<b>Sum Received Qty:</b>		1			
<b>Gen District:</b>		401			
<b>Gen District Office Name:</b>		KINGSTON DISTRICT OFFICE 401			
<b>Gen Region Code:</b>		04			
<b>Gen Region Office Name:</b>		EASTERN REGION			
<b>NAICS Code:</b>		445110			
<b>NAICS Desc:</b>		SUPERMARKETS AND OTHER GROCERY (EXCEPT CONVENIENCE) STORES			
<b>Waste Code:</b>		212			
<b>Waste Class:</b>		ALIPHATIC SOLVENTS			
<b>Waste Char:</b>		L			
<b>Waste Charac Desc:</b>		LIQUID INDUSTRIAL WASTE			
<b>Count Manifests:</b>		1			
<b>Sum Received Qty:</b>		8			
<b>Gen District:</b>		403			
<b>Gen District Office Name:</b>		CORNWALL AREA OFFICE 403			
<b>Gen Region Code:</b>		04			
<b>Gen Region Office Name:</b>		EASTERN REGION			
<b>NAICS Code:</b>		448140			
<b>NAICS Desc:</b>		FAMILY CLOTHING STORES			
<b>Waste Code:</b>		212			
<b>Waste Class:</b>		ALIPHATIC SOLVENTS			
<b>Waste Char:</b>		I			
<b>Waste Charac Desc:</b>		IGNITABLE			
<b>Count Manifests:</b>		1			
<b>Sum Received Qty:</b>		2			
<b>Gen District:</b>		401			
<b>Gen District Office Name:</b>		KINGSTON DISTRICT OFFICE 401			
<b>Gen Region Code:</b>		04			
<b>Gen Region Office Name:</b>		EASTERN REGION			
<b>NAICS Code:</b>		448199			
<b>NAICS Desc:</b>		ALL OTHER CLOTHING STORES			
<b>Waste Code:</b>		212			
<b>Waste Class:</b>		ALIPHATIC SOLVENTS			
<b>Waste Char:</b>		I			
<b>Waste Charac Desc:</b>		IGNITABLE			
<b>Count Manifests:</b>		1			
<b>Sum Received Qty:</b>		3			
<b>Gen District:</b>		403			
<b>Gen District Office Name:</b>		CORNWALL AREA OFFICE 403			
<b>Gen Region Code:</b>		04			
<b>Gen Region Office Name:</b>		EASTERN REGION			
<b>NAICS Code:</b>		448140			
<b>NAICS Desc:</b>		FAMILY CLOTHING STORES			
<b>Waste Code:</b>		262			
<b>Waste Class:</b>		DETERGENTS/SOAPS			
<b>Waste Char:</b>		L			
<b>Waste Charac Desc:</b>		LIQUID INDUSTRIAL WASTE			
<b>Count Manifests:</b>		1			
<b>Sum Received Qty:</b>		131			
<b>Gen District:</b>		402			
<b>Gen District Office Name:</b>		OTTAWA DISTRICT OFFICE 402			
<b>Gen Region Code:</b>		04			
<b>Gen Region Office Name:</b>		EASTERN REGION			
<b>NAICS Code:</b>		452999			

<i>Map Key</i>	<i>Number of Records</i>	<i>Direction/ Distance (m)</i>	<i>Elev/Diff (m)</i>	<i>Site</i>	<i>DB</i>
<b>NAICS Desc:</b>				ALL OTHER MISCELLANEOUS GENERAL MERCHANDISE STORES	
<b>Waste Code:</b>			263		
<b>Waste Class:</b>			ORGANIC LABORATORY CHEMICALS		
<b>Waste Char:</b>			A		
<b>Waste Charac Desc:</b>			ACUTELY HAZARDOUS WASTE CHEM.		
<b>Count Manifests:</b>			2		
<b>Sum Received Qty:</b>			117		
<b>Gen District:</b>			502		
<b>Gen District Office Name:</b>			TIMMINS DISTRICT OFFICE 502		
<b>Gen Region Code:</b>			06		
<b>Gen Region Office Name:</b>			NORTHERN REGION		
<b>NAICS Code:</b>			448199		
<b>NAICS Desc:</b>			ALL OTHER CLOTHING STORES		
<b>Waste Code:</b>			331		
<b>Waste Class:</b>			WASTE COMPRESSED GASES		
<b>Waste Char:</b>			L		
<b>Waste Charac Desc:</b>			LIQUID INDUSTRIAL WASTE		
<b>Count Manifests:</b>			1		
<b>Sum Received Qty:</b>			2		
<b>Gen District:</b>			402		
<b>Gen District Office Name:</b>			OTTAWA DISTRICT OFFICE 402		
<b>Gen Region Code:</b>			04		
<b>Gen Region Office Name:</b>			EASTERN REGION		
<b>NAICS Code:</b>			453310		
<b>NAICS Desc:</b>			USED MERCHANDISE STORES		
<b>Waste Code:</b>			146		
<b>Waste Class:</b>			OTHER SPECIFIED INORGANICS		
<b>Waste Char:</b>			T		
<b>Waste Charac Desc:</b>			LEACHATE TOXIC		
<b>Count Manifests:</b>			1		
<b>Sum Received Qty:</b>			7		
<b>Gen District:</b>			402		
<b>Gen District Office Name:</b>			OTTAWA DISTRICT OFFICE 402		
<b>Gen Region Code:</b>			04		
<b>Gen Region Office Name:</b>			EASTERN REGION		
<b>NAICS Code:</b>			452999		
<b>NAICS Desc:</b>			ALL OTHER MISCELLANEOUS GENERAL MERCHANDISE STORES		
<b>Waste Code:</b>			212		
<b>Waste Class:</b>			ALIPHATIC SOLVENTS		
<b>Waste Char:</b>			I		
<b>Waste Charac Desc:</b>			IGNITABLE		
<b>Count Manifests:</b>			2		
<b>Sum Received Qty:</b>			4		
<b>Gen District:</b>			402		
<b>Gen District Office Name:</b>			OTTAWA DISTRICT OFFICE 402		
<b>Gen Region Code:</b>			04		
<b>Gen Region Office Name:</b>			EASTERN REGION		
<b>NAICS Code:</b>			445110		
<b>NAICS Desc:</b>			SUPERMARKETS AND OTHER GROCERY (EXCEPT CONVENIENCE) STORES		
<b>Waste Code:</b>			112		
<b>Waste Class:</b>			ACID WASTE - HEAVY METALS		
<b>Waste Char:</b>			C		
<b>Waste Charac Desc:</b>			CORROSIVE		
<b>Count Manifests:</b>			2		
<b>Sum Received Qty:</b>			18		
<b>Gen District:</b>			501		
<b>Gen District Office Name:</b>			SUDBURY DISTRICT OFFICE 501		
<b>Gen Region Code:</b>			06		
<b>Gen Region Office Name:</b>			NORTHERN REGION		
<b>NAICS Code:</b>			444110		
<b>NAICS Desc:</b>			HOME CENTRES		

<i>Map Key</i>	<i>Number of Records</i>	<i>Direction/ Distance (m)</i>	<i>Elev/Diff (m)</i>	<i>Site</i>	<i>DB</i>
<b>Waste Code:</b>		145			
<b>Waste Class:</b>		PAINT/PIGMENT/COATING RESIDUES			
<b>Waste Char:</b>		I			
<b>Waste Charac Desc:</b>		IGNITABLE			
<b>Count Manifests:</b>		1			
<b>Sum Received Qty:</b>		69			
<b>Gen District:</b>		402			
<b>Gen District Office Name:</b>		OTTAWA DISTRICT OFFICE 402			
<b>Gen Region Code:</b>		04			
<b>Gen Region Office Name:</b>		EASTERN REGION			
<b>NAICS Code:</b>		448199			
<b>NAICS Desc:</b>		ALL OTHER CLOTHING STORES			
<b>Waste Code:</b>		212			
<b>Waste Class:</b>		ALIPHATIC SOLVENTS			
<b>Waste Char:</b>		I			
<b>Waste Charac Desc:</b>		IGNITABLE			
<b>Count Manifests:</b>		4			
<b>Sum Received Qty:</b>		11			
<b>Gen District:</b>		402			
<b>Gen District Office Name:</b>		OTTAWA DISTRICT OFFICE 402			
<b>Gen Region Code:</b>		04			
<b>Gen Region Office Name:</b>		EASTERN REGION			
<b>NAICS Code:</b>		451130			
<b>NAICS Desc:</b>		SEWING, NEEDLEWORK AND PIECE GOODS STORES			
<b>Waste Code:</b>		212			
<b>Waste Class:</b>		ALIPHATIC SOLVENTS			
<b>Waste Char:</b>		I			
<b>Waste Charac Desc:</b>		IGNITABLE			
<b>Count Manifests:</b>		1			
<b>Sum Received Qty:</b>		5			
<b>Gen District:</b>		503			
<b>Gen District Office Name:</b>		SAULT STE. MARIE AREA OFFICE 503			
<b>Gen Region Code:</b>		06			
<b>Gen Region Office Name:</b>		NORTHERN REGION			
<b>NAICS Code:</b>		448199			
<b>NAICS Desc:</b>		ALL OTHER CLOTHING STORES			
<b>Waste Code:</b>		122			
<b>Waste Class:</b>		ALKALINE WASTES - OTHER METALS			
<b>Waste Char:</b>		C			
<b>Waste Charac Desc:</b>		CORROSIVE			
<b>Count Manifests:</b>		1			
<b>Sum Received Qty:</b>		13			
<b>Gen District:</b>		402			
<b>Gen District Office Name:</b>		OTTAWA DISTRICT OFFICE 402			
<b>Gen Region Code:</b>		04			
<b>Gen Region Office Name:</b>		EASTERN REGION			
<b>NAICS Code:</b>		448199			
<b>NAICS Desc:</b>		ALL OTHER CLOTHING STORES			
<b>Waste Code:</b>		261			
<b>Waste Class:</b>		PHARMACEUTICALS			
<b>Waste Char:</b>		A			
<b>Waste Charac Desc:</b>		ACUTELY HAZARDOUS WASTE CHEM.			
<b>Count Manifests:</b>		2			
<b>Sum Received Qty:</b>		4			
<b>Gen District:</b>		503			
<b>Gen District Office Name:</b>		SAULT STE. MARIE AREA OFFICE 503			
<b>Gen Region Code:</b>		06			
<b>Gen Region Office Name:</b>		NORTHERN REGION			
<b>NAICS Code:</b>		448199			
<b>NAICS Desc:</b>		ALL OTHER CLOTHING STORES			
<b>Waste Code:</b>		145			

<i>Map Key</i>	<i>Number of Records</i>	<i>Direction/ Distance (m)</i>	<i>Elev/Diff (m)</i>	<i>Site</i>	<i>DB</i>
<b>Waste Class:</b>		PAINT/PIGMENT/COATING RESIDUES			
<b>Waste Char:</b>		L			
<b>Waste Charac Desc:</b>		LIQUID INDUSTRIAL WASTE			
<b>Count Manifests:</b>		1			
<b>Sum Received Qty:</b>		55			
<b>Gen District:</b>		501			
<b>Gen District Office Name:</b>		SUDBURY DISTRICT OFFICE 501			
<b>Gen Region Code:</b>		06			
<b>Gen Region Office Name:</b>		NORTHERN REGION			
<b>NAICS Code:</b>		445110			
<b>NAICS Desc:</b>		SUPERMARKETS AND OTHER GROCERY (EXCEPT CONVENIENCE) STORES			
<b>Waste Code:</b>		252			
<b>Waste Class:</b>		WASTE OILS & LUBRICANTS			
<b>Waste Char:</b>		L			
<b>Waste Charac Desc:</b>		LIQUID INDUSTRIAL WASTE			
<b>Count Manifests:</b>		1			
<b>Sum Received Qty:</b>		5			
<b>Gen District:</b>		402			
<b>Gen District Office Name:</b>		OTTAWA DISTRICT OFFICE 402			
<b>Gen Region Code:</b>		04			
<b>Gen Region Office Name:</b>		EASTERN REGION			
<b>NAICS Code:</b>		453310			
<b>NAICS Desc:</b>		USED MERCHANDISE STORES			
<b>Waste Code:</b>		145			
<b>Waste Class:</b>		PAINT/PIGMENT/COATING RESIDUES			
<b>Waste Char:</b>		L			
<b>Waste Charac Desc:</b>		LIQUID INDUSTRIAL WASTE			
<b>Count Manifests:</b>		1			
<b>Sum Received Qty:</b>		63			
<b>Gen District:</b>		402			
<b>Gen District Office Name:</b>		OTTAWA DISTRICT OFFICE 402			
<b>Gen Region Code:</b>		04			
<b>Gen Region Office Name:</b>		EASTERN REGION			
<b>NAICS Code:</b>		445110			
<b>NAICS Desc:</b>		SUPERMARKETS AND OTHER GROCERY (EXCEPT CONVENIENCE) STORES			
<b>Waste Code:</b>		262			
<b>Waste Class:</b>		DETERGENTS/SOAPS			
<b>Waste Char:</b>		L			
<b>Waste Charac Desc:</b>		LIQUID INDUSTRIAL WASTE			
<b>Count Manifests:</b>		5			
<b>Sum Received Qty:</b>		180			
<b>Gen District:</b>		401			
<b>Gen District Office Name:</b>		KINGSTON DISTRICT OFFICE 401			
<b>Gen Region Code:</b>		04			
<b>Gen Region Office Name:</b>		EASTERN REGION			
<b>NAICS Code:</b>		448199			
<b>NAICS Desc:</b>		ALL OTHER CLOTHING STORES			
<b>Waste Code:</b>		262			
<b>Waste Class:</b>		DETERGENTS/SOAPS			
<b>Waste Char:</b>		L			
<b>Waste Charac Desc:</b>		LIQUID INDUSTRIAL WASTE			
<b>Count Manifests:</b>		1			
<b>Sum Received Qty:</b>		171			
<b>Gen District:</b>		402			
<b>Gen District Office Name:</b>		OTTAWA DISTRICT OFFICE 402			
<b>Gen Region Code:</b>		04			
<b>Gen Region Office Name:</b>		EASTERN REGION			
<b>NAICS Code:</b>		448199			
<b>NAICS Desc:</b>		ALL OTHER CLOTHING STORES			
<b>Waste Code:</b>		262			
<b>Waste Class:</b>		DETERGENTS/SOAPS			

<i>Map Key</i>	<i>Number of Records</i>	<i>Direction/ Distance (m)</i>	<i>Elev/Diff (m)</i>	<i>Site</i>	<i>DB</i>
<b>Waste Char:</b>		L			
<b>Waste Charac Desc:</b>		LIQUID INDUSTRIAL WASTE			
<b>Count Manifests:</b>	4				
<b>Sum Received Qty:</b>	509				
<b>Gen District:</b>	402				
<b>Gen District Office Name:</b>	OTTAWA DISTRICT OFFICE 402				
<b>Gen Region Code:</b>	04				
<b>Gen Region Office Name:</b>	EASTERN REGION				
<b>NAICS Code:</b>	448199				
<b>NAICS Desc:</b>	ALL OTHER CLOTHING STORES				
<b>Waste Code:</b>	261				
<b>Waste Class:</b>	PHARMACEUTICALS				
<b>Waste Char:</b>	L				
<b>Waste Charac Desc:</b>	LIQUID INDUSTRIAL WASTE				
<b>Count Manifests:</b>	4				
<b>Sum Received Qty:</b>	29				
<b>Gen District:</b>	503				
<b>Gen District Office Name:</b>	SAULT STE. MARIE AREA OFFICE 503				
<b>Gen Region Code:</b>	06				
<b>Gen Region Office Name:</b>	NORTHERN REGION				
<b>NAICS Code:</b>	448199				
<b>NAICS Desc:</b>	ALL OTHER CLOTHING STORES				
<b>Waste Code:</b>	252				
<b>Waste Class:</b>	WASTE OILS & LUBRICANTS				
<b>Waste Char:</b>	L				
<b>Waste Charac Desc:</b>	LIQUID INDUSTRIAL WASTE				
<b>Count Manifests:</b>	1				
<b>Sum Received Qty:</b>	7				
<b>Gen District:</b>	401				
<b>Gen District Office Name:</b>	KINGSTON DISTRICT OFFICE 401				
<b>Gen Region Code:</b>	04				
<b>Gen Region Office Name:</b>	EASTERN REGION				
<b>NAICS Code:</b>	445110				
<b>NAICS Desc:</b>	SUPERMARKETS AND OTHER GROCERY (EXCEPT CONVENIENCE) STORES				
<b>Waste Code:</b>	331				
<b>Waste Class:</b>	WASTE COMPRESSED GASES				
<b>Waste Char:</b>	1				
<b>Waste Charac Desc:</b>	IGNITABLE				
<b>Count Manifests:</b>	2				
<b>Sum Received Qty:</b>	8				
<b>Gen District:</b>	402				
<b>Gen District Office Name:</b>	OTTAWA DISTRICT OFFICE 402				
<b>Gen Region Code:</b>	04				
<b>Gen Region Office Name:</b>	EASTERN REGION				
<b>NAICS Code:</b>	451130				
<b>NAICS Desc:</b>	SEWING, NEEDLEWORK AND PIECE GOODS STORES				
<b>Waste Code:</b>	145				
<b>Waste Class:</b>	PAINT/PIGMENT/COATING RESIDUES				
<b>Waste Char:</b>	L				
<b>Waste Charac Desc:</b>	LIQUID INDUSTRIAL WASTE				
<b>Count Manifests:</b>	2				
<b>Sum Received Qty:</b>	5				
<b>Gen District:</b>	402				
<b>Gen District Office Name:</b>	OTTAWA DISTRICT OFFICE 402				
<b>Gen Region Code:</b>	04				
<b>Gen Region Office Name:</b>	EASTERN REGION				
<b>NAICS Code:</b>	453310				
<b>NAICS Desc:</b>	USED MERCHANDISE STORES				
<b>Waste Code:</b>	261				
<b>Waste Class:</b>	PHARMACEUTICALS				
<b>Waste Char:</b>	L				

<i>Map Key</i>	<i>Number of Records</i>	<i>Direction/ Distance (m)</i>	<i>Elev/Diff (m)</i>	<i>Site</i>	<i>DB</i>
<b>Waste Charac Desc:</b>		LIQUID INDUSTRIAL WASTE			
<b>Count Manifests:</b>	1				
<b>Sum Received Qty:</b>	1				
<b>Gen District:</b>	402				
<b>Gen District Office Name:</b>	OTTAWA DISTRICT OFFICE 402				
<b>Gen Region Code:</b>	04				
<b>Gen Region Office Name:</b>	EASTERN REGION				
<b>NAICS Code:</b>	448199				
<b>NAICS Desc:</b>	ALL OTHER CLOTHING STORES				
<b>Waste Code:</b>	331				
<b>Waste Class:</b>	WASTE COMPRESSED GASES				
<b>Waste Char:</b>	I				
<b>Waste Charac Desc:</b>	IGNITABLE				
<b>Count Manifests:</b>	11				
<b>Sum Received Qty:</b>	153				
<b>Gen District:</b>	402				
<b>Gen District Office Name:</b>	OTTAWA DISTRICT OFFICE 402				
<b>Gen Region Code:</b>	04				
<b>Gen Region Office Name:</b>	EASTERN REGION				
<b>NAICS Code:</b>	445110				
<b>NAICS Desc:</b>	SUPERMARKETS AND OTHER GROCERY (EXCEPT CONVENIENCE) STORES				
<b>Waste Code:</b>	148				
<b>Waste Class:</b>	INORGANIC LABORATORY CHEMICALS				
<b>Waste Char:</b>	A				
<b>Waste Charac Desc:</b>	ACUTELY HAZARDOUS WASTE CHEM.				
<b>Count Manifests:</b>	20				
<b>Sum Received Qty:</b>	95				
<b>Gen District:</b>	402				
<b>Gen District Office Name:</b>	OTTAWA DISTRICT OFFICE 402				
<b>Gen Region Code:</b>	04				
<b>Gen Region Office Name:</b>	EASTERN REGION				
<b>NAICS Code:</b>	448199				
<b>NAICS Desc:</b>	ALL OTHER CLOTHING STORES				
<b>Waste Code:</b>	148				
<b>Waste Class:</b>	INORGANIC LABORATORY CHEMICALS				
<b>Waste Char:</b>	A				
<b>Waste Charac Desc:</b>	ACUTELY HAZARDOUS WASTE CHEM.				
<b>Count Manifests:</b>	12				
<b>Sum Received Qty:</b>	78				
<b>Gen District:</b>	501				
<b>Gen District Office Name:</b>	SUDBURY DISTRICT OFFICE 501				
<b>Gen Region Code:</b>	06				
<b>Gen Region Office Name:</b>	NORTHERN REGION				
<b>NAICS Code:</b>	445110				
<b>NAICS Desc:</b>	SUPERMARKETS AND OTHER GROCERY (EXCEPT CONVENIENCE) STORES				
<b>Waste Code:</b>	331				
<b>Waste Class:</b>	WASTE COMPRESSED GASES				
<b>Waste Char:</b>	I				
<b>Waste Charac Desc:</b>	IGNITABLE				
<b>Count Manifests:</b>	1				
<b>Sum Received Qty:</b>	1				
<b>Gen District:</b>	402				
<b>Gen District Office Name:</b>	OTTAWA DISTRICT OFFICE 402				
<b>Gen Region Code:</b>	04				
<b>Gen Region Office Name:</b>	EASTERN REGION				
<b>NAICS Code:</b>	452999				
<b>NAICS Desc:</b>	ALL OTHER MISCELLANEOUS GENERAL MERCHANDISE STORES				
<b>Waste Code:</b>	148				
<b>Waste Class:</b>	INORGANIC LABORATORY CHEMICALS				
<b>Waste Char:</b>	A				
<b>Waste Charac Desc:</b>	ACUTELY HAZARDOUS WASTE CHEM.				



<i>Map Key</i>	<i>Number of Records</i>	<i>Direction/ Distance (m)</i>	<i>Elev/Diff (m)</i>	<i>Site</i>	<i>DB</i>
<b>Count Manifests:</b>	4				
<b>Sum Received Qty:</b>	17				
<b>Gen District:</b>	401				
<b>Gen District Office Name:</b>	KINGSTON DISTRICT OFFICE 401				
<b>Gen Region Code:</b>	04				
<b>Gen Region Office Name:</b>	EASTERN REGION				
<b>NAICS Code:</b>	445110				
<b>NAICS Desc:</b>	SUPERMARKETS AND OTHER GROCERY (EXCEPT CONVENIENCE) STORES				
<b>Waste Code:</b>	263				
<b>Waste Class:</b>	ORGANIC LABORATORY CHEMICALS				
<b>Waste Char:</b>	A				
<b>Waste Charac Desc:</b>	ACUTELY HAZARDOUS WASTE CHEM.				
<b>Count Manifests:</b>	2				
<b>Sum Received Qty:</b>	8				
<b>Gen District:</b>	401				
<b>Gen District Office Name:</b>	KINGSTON DISTRICT OFFICE 401				
<b>Gen Region Code:</b>	04				
<b>Gen Region Office Name:</b>	EASTERN REGION				
<b>NAICS Code:</b>	445110				
<b>NAICS Desc:</b>	SUPERMARKETS AND OTHER GROCERY (EXCEPT CONVENIENCE) STORES				
<b>Waste Code:</b>	263				
<b>Waste Class:</b>	ORGANIC LABORATORY CHEMICALS				
<b>Waste Char:</b>	L				
<b>Waste Charac Desc:</b>	LIQUID INDUSTRIAL WASTE				
<b>Count Manifests:</b>	2				
<b>Sum Received Qty:</b>	130				
<b>Gen District:</b>	402				
<b>Gen District Office Name:</b>	OTTAWA DISTRICT OFFICE 402				
<b>Gen Region Code:</b>	04				
<b>Gen Region Office Name:</b>	EASTERN REGION				
<b>NAICS Code:</b>	445110				
<b>NAICS Desc:</b>	SUPERMARKETS AND OTHER GROCERY (EXCEPT CONVENIENCE) STORES				
<b>Waste Code:</b>	263				
<b>Waste Class:</b>	ORGANIC LABORATORY CHEMICALS				
<b>Waste Char:</b>	A				
<b>Waste Charac Desc:</b>	ACUTELY HAZARDOUS WASTE CHEM.				
<b>Count Manifests:</b>	8				
<b>Sum Received Qty:</b>	43				
<b>Gen District:</b>	402				
<b>Gen District Office Name:</b>	OTTAWA DISTRICT OFFICE 402				
<b>Gen Region Code:</b>	04				
<b>Gen Region Office Name:</b>	EASTERN REGION				
<b>NAICS Code:</b>	452999				
<b>NAICS Desc:</b>	ALL OTHER MISCELLANEOUS GENERAL MERCHANDISE STORES				
<b>Waste Code:</b>	331				
<b>Waste Class:</b>	WASTE COMPRESSED GASES				
<b>Waste Char:</b>	L				
<b>Waste Charac Desc:</b>	LIQUID INDUSTRIAL WASTE				
<b>Count Manifests:</b>	3				
<b>Sum Received Qty:</b>	27				
<b>Gen District:</b>	402				
<b>Gen District Office Name:</b>	OTTAWA DISTRICT OFFICE 402				
<b>Gen Region Code:</b>	04				
<b>Gen Region Office Name:</b>	EASTERN REGION				
<b>NAICS Code:</b>	453310				
<b>NAICS Desc:</b>	USED MERCHANDISE STORES				
<b>Waste Code:</b>	331				
<b>Waste Class:</b>	WASTE COMPRESSED GASES				
<b>Waste Char:</b>	I				
<b>Waste Charac Desc:</b>	IGNITABLE				
<b>Count Manifests:</b>	3				

<i>Map Key</i>	<i>Number of Records</i>	<i>Direction/ Distance (m)</i>	<i>Elev/Diff (m)</i>	<i>Site</i>	<i>DB</i>
<b>Sum Received Qty:</b>		34			
<b>Gen District:</b>		503			
<b>Gen District Office Name:</b>		SAULT STE. MARIE AREA OFFICE 503			
<b>Gen Region Code:</b>		06			
<b>Gen Region Office Name:</b>		NORTHERN REGION			
<b>NAICS Code:</b>		448199			
<b>NAICS Desc:</b>		ALL OTHER CLOTHING STORES			
<b>Waste Code:</b>		212			
<b>Waste Class:</b>		ALIPHATIC SOLVENTS			
<b>Waste Char:</b>		1			
<b>Waste Charac Desc:</b>		IGNITABLE			
<b>Count Manifests:</b>		1			
<b>Sum Received Qty:</b>		153			
<b>Gen District:</b>		402			
<b>Gen District Office Name:</b>		OTTAWA DISTRICT OFFICE 402			
<b>Gen Region Code:</b>		04			
<b>Gen Region Office Name:</b>		EASTERN REGION			
<b>NAICS Code:</b>		453310			
<b>NAICS Desc:</b>		USED MERCHANDISE STORES			
<b>Waste Code:</b>		263			
<b>Waste Class:</b>		ORGANIC LABORATORY CHEMICALS			
<b>Waste Char:</b>		A			
<b>Waste Charac Desc:</b>		ACUTELY HAZARDOUS WASTE CHEM.			
<b>Count Manifests:</b>		1			
<b>Sum Received Qty:</b>		28			
<b>Gen District:</b>		402			
<b>Gen District Office Name:</b>		OTTAWA DISTRICT OFFICE 402			
<b>Gen Region Code:</b>		04			
<b>Gen Region Office Name:</b>		EASTERN REGION			
<b>NAICS Code:</b>		448199			
<b>NAICS Desc:</b>		ALL OTHER CLOTHING STORES			
<b>Waste Code:</b>		146			
<b>Waste Class:</b>		OTHER SPECIFIED INORGANICS			
<b>Waste Char:</b>		T			
<b>Waste Charac Desc:</b>		LEACHATE TOXIC			
<b>Count Manifests:</b>		2			
<b>Sum Received Qty:</b>		39			
<b>Gen District:</b>		402			
<b>Gen District Office Name:</b>		OTTAWA DISTRICT OFFICE 402			
<b>Gen Region Code:</b>		04			
<b>Gen Region Office Name:</b>		EASTERN REGION			
<b>NAICS Code:</b>		452999			
<b>NAICS Desc:</b>		ALL OTHER MISCELLANEOUS GENERAL MERCHANDISE STORES			
<b>Waste Code:</b>		146			
<b>Waste Class:</b>		OTHER SPECIFIED INORGANICS			
<b>Waste Char:</b>		T			
<b>Waste Charac Desc:</b>		LEACHATE TOXIC			
<b>Count Manifests:</b>		1			
<b>Sum Received Qty:</b>		6			
<b>Gen District:</b>		501			
<b>Gen District Office Name:</b>		SUDBURY DISTRICT OFFICE 501			
<b>Gen Region Code:</b>		06			
<b>Gen Region Office Name:</b>		NORTHERN REGION			
<b>NAICS Code:</b>		445110			
<b>NAICS Desc:</b>		SUPERMARKETS AND OTHER GROCERY (EXCEPT CONVENIENCE) STORES			
<b>Waste Code:</b>		263			
<b>Waste Class:</b>		ORGANIC LABORATORY CHEMICALS			
<b>Waste Char:</b>		A			
<b>Waste Charac Desc:</b>		ACUTELY HAZARDOUS WASTE CHEM.			
<b>Count Manifests:</b>		1			
<b>Sum Received Qty:</b>		35			

<i>Map Key</i>	<i>Number of Records</i>	<i>Direction/ Distance (m)</i>	<i>Elev/Diff (m)</i>	<i>Site</i>	<i>DB</i>
<b>Gen District:</b>		403			
<b>Gen District Office Name:</b>		CORNWALL AREA OFFICE 403			
<b>Gen Region Code:</b>		04			
<b>Gen Region Office Name:</b>		EASTERN REGION			
<b>NAICS Code:</b>		448140			
<b>NAICS Desc:</b>		FAMILY CLOTHING STORES			
<b>Waste Code:</b>		331			
<b>Waste Class:</b>		WASTE COMPRESSED GASES			
<b>Waste Char:</b>		I			
<b>Waste Charac Desc:</b>		IGNITABLE			
<b>Count Manifests:</b>		3			
<b>Sum Received Qty:</b>		36			
<b>Gen District:</b>		403			
<b>Gen District Office Name:</b>		CORNWALL AREA OFFICE 403			
<b>Gen Region Code:</b>		04			
<b>Gen Region Office Name:</b>		EASTERN REGION			
<b>NAICS Code:</b>		448140			
<b>NAICS Desc:</b>		FAMILY CLOTHING STORES			
<b>Waste Code:</b>		331			
<b>Waste Class:</b>		WASTE COMPRESSED GASES			
<b>Waste Char:</b>		L			
<b>Waste Charac Desc:</b>		LIQUID INDUSTRIAL WASTE			
<b>Count Manifests:</b>		2			
<b>Sum Received Qty:</b>		17			
<b>Gen District:</b>		402			
<b>Gen District Office Name:</b>		OTTAWA DISTRICT OFFICE 402			
<b>Gen Region Code:</b>		04			
<b>Gen Region Office Name:</b>		EASTERN REGION			
<b>NAICS Code:</b>		452999			
<b>NAICS Desc:</b>		ALL OTHER MISCELLANEOUS GENERAL MERCHANDISE STORES			
<b>Waste Code:</b>		331			
<b>Waste Class:</b>		WASTE COMPRESSED GASES			
<b>Waste Char:</b>		I			
<b>Waste Charac Desc:</b>		IGNITABLE			
<b>Count Manifests:</b>		5			
<b>Sum Received Qty:</b>		58			
<b>Gen District:</b>		401			
<b>Gen District Office Name:</b>		KINGSTON DISTRICT OFFICE 401			
<b>Gen Region Code:</b>		04			
<b>Gen Region Office Name:</b>		EASTERN REGION			
<b>NAICS Code:</b>		448199			
<b>NAICS Desc:</b>		ALL OTHER CLOTHING STORES			
<b>Waste Code:</b>		145			
<b>Waste Class:</b>		PAINT/PIGMENT/COATING RESIDUES			
<b>Waste Char:</b>		L			
<b>Waste Charac Desc:</b>		LIQUID INDUSTRIAL WASTE			
<b>Count Manifests:</b>		1			
<b>Sum Received Qty:</b>		14			
<b>Gen District:</b>		502			
<b>Gen District Office Name:</b>		TIMMINS DISTRICT OFFICE 502			
<b>Gen Region Code:</b>		06			
<b>Gen Region Office Name:</b>		NORTHERN REGION			
<b>NAICS Code:</b>		448199			
<b>NAICS Desc:</b>		ALL OTHER CLOTHING STORES			
<b>Waste Code:</b>		145			
<b>Waste Class:</b>		PAINT/PIGMENT/COATING RESIDUES			
<b>Waste Char:</b>		L			
<b>Waste Charac Desc:</b>		LIQUID INDUSTRIAL WASTE			
<b>Count Manifests:</b>		1			
<b>Sum Received Qty:</b>		22			

<i>Map Key</i>	<i>Number of Records</i>	<i>Direction/ Distance (m)</i>	<i>Elev/Diff (m)</i>	<i>Site</i>	<i>DB</i>
<b>Gen District:</b>		402			
<b>Gen District Office Name:</b>		OTTAWA DISTRICT OFFICE 402			
<b>Gen Region Code:</b>		04			
<b>Gen Region Office Name:</b>		EASTERN REGION			
<b>NAICS Code:</b>		453310			
<b>NAICS Desc:</b>		USED MERCHANDISE STORES			
<b>Waste Code:</b>		269			
<b>Waste Class:</b>		NON-HALOGENATED PESTICIDES			
<b>Waste Char:</b>		T			
<b>Waste Charac Desc:</b>		LEACHATE TOXIC			
<b>Count Manifests:</b>		1			
<b>Sum Received Qty:</b>		2			
<b>Gen District:</b>		502			
<b>Gen District Office Name:</b>		TIMMINS DISTRICT OFFICE 502			
<b>Gen Region Code:</b>		06			
<b>Gen Region Office Name:</b>		NORTHERN REGION			
<b>NAICS Code:</b>		448199			
<b>NAICS Desc:</b>		ALL OTHER CLOTHING STORES			
<b>Waste Code:</b>		212			
<b>Waste Class:</b>		ALIPHATIC SOLVENTS			
<b>Waste Char:</b>		I			
<b>Waste Charac Desc:</b>		IGNITABLE			
<b>Count Manifests:</b>		2			
<b>Sum Received Qty:</b>		60			
<b>Gen District:</b>		502			
<b>Gen District Office Name:</b>		TIMMINS DISTRICT OFFICE 502			
<b>Gen Region Code:</b>		06			
<b>Gen Region Office Name:</b>		NORTHERN REGION			
<b>NAICS Code:</b>		448199			
<b>NAICS Desc:</b>		ALL OTHER CLOTHING STORES			
<b>Waste Code:</b>		261			
<b>Waste Class:</b>		PHARMACEUTICALS			
<b>Waste Char:</b>		L			
<b>Waste Charac Desc:</b>		LIQUID INDUSTRIAL WASTE			
<b>Count Manifests:</b>		1			
<b>Sum Received Qty:</b>		6			
<b>Gen District:</b>		402			
<b>Gen District Office Name:</b>		OTTAWA DISTRICT OFFICE 402			
<b>Gen Region Code:</b>		04			
<b>Gen Region Office Name:</b>		EASTERN REGION			
<b>NAICS Code:</b>		445110			
<b>NAICS Desc:</b>		SUPERMARKETS AND OTHER GROCERY (EXCEPT CONVENIENCE) STORES			
<b>Waste Code:</b>		145			
<b>Waste Class:</b>		PAINT/PIGMENT/COATING RESIDUES			
<b>Waste Char:</b>		L			
<b>Waste Charac Desc:</b>		LIQUID INDUSTRIAL WASTE			
<b>Count Manifests:</b>		1			
<b>Sum Received Qty:</b>		8			
<b>Gen District:</b>		501			
<b>Gen District Office Name:</b>		SUDBURY DISTRICT OFFICE 501			
<b>Gen Region Code:</b>		06			
<b>Gen Region Office Name:</b>		NORTHERN REGION			
<b>NAICS Code:</b>		444110			
<b>NAICS Desc:</b>		HOME CENTRES			
<b>Waste Code:</b>		212			
<b>Waste Class:</b>		ALIPHATIC SOLVENTS			
<b>Waste Char:</b>		I			
<b>Waste Charac Desc:</b>		IGNITABLE			
<b>Count Manifests:</b>		1			
<b>Sum Received Qty:</b>		34			
<b>Gen District:</b>		403			

<b>Map Key</b>	<b>Number of Records</b>	<b>Direction/ Distance (m)</b>	<b>Elev/Diff (m)</b>	<b>Site</b>	<b>DB</b>
<b>Gen District Office Name:</b>		CORNWALL AREA OFFICE 403			
<b>Gen Region Code:</b>		04			
<b>Gen Region Office Name:</b>		EASTERN REGION			
<b>NAICS Code:</b>		448140			
<b>NAICS Desc:</b>		FAMILY CLOTHING STORES			
<b>Waste Code:</b>		148			
<b>Waste Class:</b>		INORGANIC LABORATORY CHEMICALS			
<b>Waste Char:</b>		A			
<b>Waste Charac Desc:</b>		ACUTELY HAZARDOUS WASTE CHEM.			
<b>Count Manifests:</b>		3			
<b>Sum Received Qty:</b>		19			
<b>Gen District:</b>		402			
<b>Gen District Office Name:</b>		OTTAWA DISTRICT OFFICE 402			
<b>Gen Region Code:</b>		04			
<b>Gen Region Office Name:</b>		EASTERN REGION			
<b>NAICS Code:</b>		448199			
<b>NAICS Desc:</b>		ALL OTHER CLOTHING STORES			
<b>Waste Code:</b>		269			
<b>Waste Class:</b>		NON-HALOGENATED PESTICIDES			
<b>Waste Char:</b>		T			
<b>Waste Charac Desc:</b>		LEACHATE TOXIC			
<b>Count Manifests:</b>		3			
<b>Sum Received Qty:</b>		17			
<b>Gen District:</b>		402			
<b>Gen District Office Name:</b>		OTTAWA DISTRICT OFFICE 402			
<b>Gen Region Code:</b>		04			
<b>Gen Region Office Name:</b>		EASTERN REGION			
<b>NAICS Code:</b>		452999			
<b>NAICS Desc:</b>		ALL OTHER MISCELLANEOUS GENERAL MERCHANDISE STORES			
<b>Waste Code:</b>		145			
<b>Waste Class:</b>		PAINT/PIGMENT/COATING RESIDUES			
<b>Waste Char:</b>		L			
<b>Waste Charac Desc:</b>		LIQUID INDUSTRIAL WASTE			
<b>Count Manifests:</b>		2			
<b>Sum Received Qty:</b>		48			
<b>Gen District:</b>		501			
<b>Gen District Office Name:</b>		SUDBURY DISTRICT OFFICE 501			
<b>Gen Region Code:</b>		06			
<b>Gen Region Office Name:</b>		NORTHERN REGION			
<b>NAICS Code:</b>		621510			
<b>NAICS Desc:</b>		MEDICAL AND DIAGNOSTIC LABORATORIES			
<b>Waste Code:</b>		148			
<b>Waste Class:</b>		INORGANIC LABORATORY CHEMICALS			
<b>Waste Char:</b>		A			
<b>Waste Charac Desc:</b>		ACUTELY HAZARDOUS WASTE CHEM.			
<b>Count Manifests:</b>		3			
<b>Sum Received Qty:</b>		7			
<b><u>2017 Receiver Manifest Details</u></b>					
<b>Gen District:</b>		202			
<b>Gen District Office Name:</b>		GUELPH DISTRICT OFFICE 202			
<b>Gen Region Code:</b>		02			
<b>Gen Region Office Name:</b>		WEST-CENTRAL REGION			
<b>NAICS Code:</b>		325410			
<b>NAICS Desc:</b>		PHARMACEUTICAL AND MEDICINE MANUFACTURING			
<b>Waste Code:</b>		312			
<b>Waste Class:</b>		PATHOLOGICAL WASTES			
<b>Waste Char:</b>		P			
<b>Waste Charac Desc:</b>		PATHOLOGICAL			
<b>Count Manifests:</b>		3			
<b>Sum Received Qty:</b>		384.7			

<b>Map Key</b>	<b>Number of Records</b>	<b>Direction/ Distance (m)</b>	<b>Elev/Diff (m)</b>	<b>Site</b>	<b>DB</b>
<b>Gen District:</b>		101			
<b>Gen District Office Name:</b>		LONDON DISTRICT OFFICE 101			
<b>Gen Region Code:</b>		01			
<b>Gen Region Office Name:</b>		SOUTHWESTERN REGION			
<b>NAICS Code:</b>		445110			
<b>NAICS Desc:</b>		SUPERMARKETS AND OTHER GROCERY (EXCEPT CONVENIENCE) STORES			
<b>Waste Code:</b>		263			
<b>Waste Class:</b>		ORGANIC LABORATORY CHEMICALS			
<b>Waste Char:</b>		A			
<b>Waste Charac Desc:</b>		ACUTELY HAZARDOUS WASTE CHEM.			
<b>Count Manifests:</b>		1			
<b>Sum Received Qty:</b>		2.0			
<b>Gen District:</b>		302			
<b>Gen District Office Name:</b>		BARRIE DISTRICT OFFICE 302			
<b>Gen Region Code:</b>		01			
<b>Gen Region Office Name:</b>		SOUTHWESTERN REGION			
<b>NAICS Code:</b>		445110			
<b>NAICS Desc:</b>		SUPERMARKETS AND OTHER GROCERY (EXCEPT CONVENIENCE) STORES			
<b>Waste Code:</b>		146			
<b>Waste Class:</b>		OTHER SPECIFIED INORGANICS			
<b>Waste Char:</b>		T			
<b>Waste Charac Desc:</b>		LEACHATE TOXIC			
<b>Count Manifests:</b>		1			
<b>Sum Received Qty:</b>		1.0			
<b>Gen District:</b>		402			
<b>Gen District Office Name:</b>		OTTAWA DISTRICT OFFICE 402			
<b>Gen Region Code:</b>		04			
<b>Gen Region Office Name:</b>		EASTERN REGION			
<b>NAICS Code:</b>		115210			
<b>NAICS Desc:</b>		SUPPORT ACTIVITIES FOR ANIMAL PRODUCTION			
<b>Waste Code:</b>		261			
<b>Waste Class:</b>		PHARMACEUTICALS			
<b>Waste Char:</b>		A			
<b>Waste Charac Desc:</b>		ACUTELY HAZARDOUS WASTE CHEM.			
<b>Count Manifests:</b>		2			
<b>Sum Received Qty:</b>		46.9			
<b>Gen District:</b>		503			
<b>Gen District Office Name:</b>		SAULT STE. MARIE AREA OFFICE 503			
<b>Gen Region Code:</b>		06			
<b>Gen Region Office Name:</b>		NORTHERN REGION			
<b>NAICS Code:</b>		115310			
<b>NAICS Desc:</b>		SUPPORT ACTIVITIES FOR FORESTRY			
<b>Waste Code:</b>		148			
<b>Waste Class:</b>		INORGANIC LABORATORY CHEMICALS			
<b>Waste Char:</b>		A			
<b>Waste Charac Desc:</b>		ACUTELY HAZARDOUS WASTE CHEM.			
<b>Count Manifests:</b>		1			
<b>Sum Received Qty:</b>		5.0			
<b>Gen District:</b>		503			
<b>Gen District Office Name:</b>		SAULT STE. MARIE AREA OFFICE 503			
<b>Gen Region Code:</b>		06			
<b>Gen Region Office Name:</b>		NORTHERN REGION			
<b>NAICS Code:</b>		115310			
<b>NAICS Desc:</b>		SUPPORT ACTIVITIES FOR FORESTRY			
<b>Waste Code:</b>		148			
<b>Waste Class:</b>		INORGANIC LABORATORY CHEMICALS			
<b>Waste Char:</b>		I			
<b>Waste Charac Desc:</b>		IGNITABLE			
<b>Count Manifests:</b>		1			
<b>Sum Received Qty:</b>		8.0			

<i>Map Key</i>	<i>Number of Records</i>	<i>Direction/ Distance (m)</i>	<i>Elev/Diff (m)</i>	<i>Site</i>	<i>DB</i>
<b>Gen District:</b>	302				
<b>Gen District Office Name:</b>	BARRIE DISTRICT OFFICE 302				
<b>Gen Region Code:</b>	01				
<b>Gen Region Office Name:</b>	SOUTHWESTERN REGION				
<b>NAICS Code:</b>	445110				
<b>NAICS Desc:</b>	SUPERMARKETS AND OTHER GROCERY (EXCEPT CONVENIENCE) STORES				
<b>Waste Code:</b>	263				
<b>Waste Class:</b>	ORGANIC LABORATORY CHEMICALS				
<b>Waste Char:</b>	L				
<b>Waste Charac Desc:</b>	LIQUID INDUSTRIAL WASTE				
<b>Count Manifests:</b>	1				
<b>Sum Received Qty:</b>	57.0				
<b>Gen District:</b>	202				
<b>Gen District Office Name:</b>	GUELPH DISTRICT OFFICE 202				
<b>Gen Region Code:</b>	02				
<b>Gen Region Office Name:</b>	WEST-CENTRAL REGION				
<b>NAICS Code:</b>	445110				
<b>NAICS Desc:</b>	SUPERMARKETS AND OTHER GROCERY (EXCEPT CONVENIENCE) STORES				
<b>Waste Code:</b>	263				
<b>Waste Class:</b>	ORGANIC LABORATORY CHEMICALS				
<b>Waste Char:</b>	L				
<b>Waste Charac Desc:</b>	LIQUID INDUSTRIAL WASTE				
<b>Count Manifests:</b>	1				
<b>Sum Received Qty:</b>	64.0				
<b>Gen District:</b>	401				
<b>Gen District Office Name:</b>	KINGSTON DISTRICT OFFICE 401				
<b>Gen Region Code:</b>	04				
<b>Gen Region Office Name:</b>	EASTERN REGION				
<b>NAICS Code:</b>	445110				
<b>NAICS Desc:</b>	SUPERMARKETS AND OTHER GROCERY (EXCEPT CONVENIENCE) STORES				
<b>Waste Code:</b>	252				
<b>Waste Class:</b>	WASTE OILS & LUBRICANTS				
<b>Waste Char:</b>	L				
<b>Waste Charac Desc:</b>	LIQUID INDUSTRIAL WASTE				
<b>Count Manifests:</b>	2				
<b>Sum Received Qty:</b>	15.0				
<b>Gen District:</b>	401				
<b>Gen District Office Name:</b>	KINGSTON DISTRICT OFFICE 401				
<b>Gen Region Code:</b>	04				
<b>Gen Region Office Name:</b>	EASTERN REGION				
<b>NAICS Code:</b>	445110				
<b>NAICS Desc:</b>	SUPERMARKETS AND OTHER GROCERY (EXCEPT CONVENIENCE) STORES				
<b>Waste Code:</b>	331				
<b>Waste Class:</b>	WASTE COMPRESSED GASES				
<b>Waste Char:</b>	I				
<b>Waste Charac Desc:</b>	IGNITABLE				
<b>Count Manifests:</b>	13				
<b>Sum Received Qty:</b>	54.0				
<b>Gen District:</b>	402				
<b>Gen District Office Name:</b>	OTTAWA DISTRICT OFFICE 402				
<b>Gen Region Code:</b>	04				
<b>Gen Region Office Name:</b>	EASTERN REGION				
<b>NAICS Code:</b>	445110				
<b>NAICS Desc:</b>	SUPERMARKETS AND OTHER GROCERY (EXCEPT CONVENIENCE) STORES				
<b>Waste Code:</b>	146				
<b>Waste Class:</b>	OTHER SPECIFIED INORGANICS				
<b>Waste Char:</b>	T				
<b>Waste Charac Desc:</b>	LEACHATE TOXIC				
<b>Count Manifests:</b>	37				
<b>Sum Received Qty:</b>	82.0				
<b>Gen District:</b>	402				



<i>Map Key</i>	<i>Number of Records</i>	<i>Direction/ Distance (m)</i>	<i>Elev/Diff (m)</i>	<i>Site</i>	<i>DB</i>
<b>Gen District Office Name:</b>		OTTAWA DISTRICT OFFICE 402			
<b>Gen Region Code:</b>		04			
<b>Gen Region Office Name:</b>		EASTERN REGION			
<b>NAICS Code:</b>		445110			
<b>NAICS Desc:</b>		SUPERMARKETS AND OTHER GROCERY (EXCEPT CONVENIENCE) STORES			
<b>Waste Code:</b>		264			
<b>Waste Class:</b>		PHOTOPROCESSING WASTES			
<b>Waste Char:</b>		T			
<b>Waste Charac Desc:</b>		LEACHATE TOXIC			
<b>Count Manifests:</b>		1			
<b>Sum Received Qty:</b>		24.0			
<b>Gen District:</b>		402			
<b>Gen District Office Name:</b>		OTTAWA DISTRICT OFFICE 402			
<b>Gen Region Code:</b>		04			
<b>Gen Region Office Name:</b>		EASTERN REGION			
<b>NAICS Code:</b>		445110			
<b>NAICS Desc:</b>		SUPERMARKETS AND OTHER GROCERY (EXCEPT CONVENIENCE) STORES			
<b>Waste Code:</b>		312			
<b>Waste Class:</b>		PATHOLOGICAL WASTES			
<b>Waste Char:</b>		P			
<b>Waste Charac Desc:</b>		PATHOLOGICAL			
<b>Count Manifests:</b>		11			
<b>Sum Received Qty:</b>		125.0			
<b>Gen District:</b>		403			
<b>Gen District Office Name:</b>		CORNWALL AREA OFFICE 403			
<b>Gen Region Code:</b>		04			
<b>Gen Region Office Name:</b>		EASTERN REGION			
<b>NAICS Code:</b>		445110			
<b>NAICS Desc:</b>		SUPERMARKETS AND OTHER GROCERY (EXCEPT CONVENIENCE) STORES			
<b>Waste Code:</b>		312			
<b>Waste Class:</b>		PATHOLOGICAL WASTES			
<b>Waste Char:</b>		P			
<b>Waste Charac Desc:</b>		PATHOLOGICAL			
<b>Count Manifests:</b>		1			
<b>Sum Received Qty:</b>		6.8			
<b>Gen District:</b>		805			
<b>Gen District Office Name:</b>		QUEBEC			
<b>Gen Region Code:</b>		04			
<b>Gen Region Office Name:</b>		EASTERN REGION			
<b>NAICS Code:</b>		445110			
<b>NAICS Desc:</b>		SUPERMARKETS AND OTHER GROCERY (EXCEPT CONVENIENCE) STORES			
<b>Waste Code:</b>		145			
<b>Waste Class:</b>		PAINT/PIGMENT/COATING RESIDUES			
<b>Waste Char:</b>		I			
<b>Waste Charac Desc:</b>		IGNITABLE			
<b>Count Manifests:</b>		1			
<b>Sum Received Qty:</b>		390.0			
<b>Gen District:</b>		504			
<b>Gen District Office Name:</b>		NORTH BAY AREA OFFIC0 504			
<b>Gen Region Code:</b>		06			
<b>Gen Region Office Name:</b>		NORTHERN REGION			
<b>NAICS Code:</b>		453999			
<b>NAICS Desc:</b>		ALL OTHER MISCELLANEOUS STORE RETAILERS (EXCEPT BEER AND WINE-MAKING SUPPLIES STORES)			
<b>Waste Code:</b>		145			
<b>Waste Class:</b>		PAINT/PIGMENT/COATING RESIDUES			
<b>Waste Char:</b>		L			
<b>Waste Charac Desc:</b>		LIQUID INDUSTRIAL WASTE			
<b>Count Manifests:</b>		3			
<b>Sum Received Qty:</b>		178.0			
<b>Gen District:</b>		805			
<b>Gen District Office Name:</b>		QUEBEC			



<i>Map Key</i>	<i>Number of Records</i>	<i>Direction/ Distance (m)</i>	<i>Elev/Diff (m)</i>	<i>Site</i>	<i>DB</i>
<b>Gen Region Code:</b>		04			
<b>Gen Region Office Name:</b>		EASTERN REGION			
<b>NAICS Code:</b>		445110			
<b>NAICS Desc:</b>		SUPERMARKETS AND OTHER GROCERY (EXCEPT CONVENIENCE) STORES			
<b>Waste Code:</b>		263			
<b>Waste Class:</b>		ORGANIC LABORATORY CHEMICALS			
<b>Waste Char:</b>		A			
<b>Waste Charac Desc:</b>		ACUTELY HAZARDOUS WASTE CHEM.			
<b>Count Manifests:</b>		18			
<b>Sum Received Qty:</b>		795.0			
<b>Gen District:</b>		403			
<b>Gen District Office Name:</b>		CORNWALL AREA OFFICE 403			
<b>Gen Region Code:</b>		04			
<b>Gen Region Office Name:</b>		EASTERN REGION			
<b>NAICS Code:</b>		448140			
<b>NAICS Desc:</b>		FAMILY CLOTHING STORES			
<b>Waste Code:</b>		145			
<b>Waste Class:</b>		PAINT/PIGMENT/COATING RESIDUES			
<b>Waste Char:</b>		L			
<b>Waste Charac Desc:</b>		LIQUID INDUSTRIAL WASTE			
<b>Count Manifests:</b>		6			
<b>Sum Received Qty:</b>		124.0			
<b>Gen District:</b>		403			
<b>Gen District Office Name:</b>		CORNWALL AREA OFFICE 403			
<b>Gen Region Code:</b>		04			
<b>Gen Region Office Name:</b>		EASTERN REGION			
<b>NAICS Code:</b>		448140			
<b>NAICS Desc:</b>		FAMILY CLOTHING STORES			
<b>Waste Code:</b>		212			
<b>Waste Class:</b>		ALIPHATIC SOLVENTS			
<b>Waste Char:</b>		I			
<b>Waste Charac Desc:</b>		IGNITABLE			
<b>Count Manifests:</b>		7			
<b>Sum Received Qty:</b>		23.0			
<b>Gen District:</b>		403			
<b>Gen District Office Name:</b>		CORNWALL AREA OFFICE 403			
<b>Gen Region Code:</b>		04			
<b>Gen Region Office Name:</b>		EASTERN REGION			
<b>NAICS Code:</b>		448140			
<b>NAICS Desc:</b>		FAMILY CLOTHING STORES			
<b>Waste Code:</b>		263			
<b>Waste Class:</b>		ORGANIC LABORATORY CHEMICALS			
<b>Waste Char:</b>		A			
<b>Waste Charac Desc:</b>		ACUTELY HAZARDOUS WASTE CHEM.			
<b>Count Manifests:</b>		6			
<b>Sum Received Qty:</b>		355.0			
<b>Gen District:</b>		306			
<b>Gen District Office Name:</b>		YORK DURHAM DISTRICT OFFICE 306			
<b>Gen Region Code:</b>		03			
<b>Gen Region Office Name:</b>		CENTRAL REGION			
<b>NAICS Code:</b>		325410			
<b>NAICS Desc:</b>		PHARMACEUTICAL AND MEDICINE MANUFACTURING			
<b>Waste Code:</b>		312			
<b>Waste Class:</b>		PATHOLOGICAL WASTES			
<b>Waste Char:</b>		P			
<b>Waste Charac Desc:</b>		PATHOLOGICAL			
<b>Count Manifests:</b>		2			
<b>Sum Received Qty:</b>		38.6			
<b>Gen District:</b>		401			
<b>Gen District Office Name:</b>		KINGSTON DISTRICT OFFICE 401			
<b>Gen Region Code:</b>		04			

<i>Map Key</i>	<i>Number of Records</i>	<i>Direction/ Distance (m)</i>	<i>Elev/Diff (m)</i>	<i>Site</i>	<i>DB</i>
<b>Gen Region Office Name:</b>		EASTERN REGION			
<b>NAICS Code:</b>		541380			
<b>NAICS Desc:</b>		TESTING LABORATORIES			
<b>Waste Code:</b>		312			
<b>Waste Class:</b>		PATHOLOGICAL WASTES			
<b>Waste Char:</b>		P			
<b>Waste Charac Desc:</b>		PATHOLOGICAL			
<b>Count Manifests:</b>		11			
<b>Sum Received Qty:</b>		202.8			
<b>Gen District:</b>		805			
<b>Gen District Office Name:</b>		QUEBEC			
<b>Gen Region Code:</b>		04			
<b>Gen Region Office Name:</b>		EASTERN REGION			
<b>NAICS Code:</b>		611690			
<b>NAICS Desc:</b>		ALL OTHER SCHOOLS AND INSTRUCTION			
<b>Waste Code:</b>		146			
<b>Waste Class:</b>		OTHER SPECIFIED INORGANICS			
<b>Waste Char:</b>		T			
<b>Waste Charac Desc:</b>		LEACHATE TOXIC			
<b>Count Manifests:</b>		3			
<b>Sum Received Qty:</b>		11.0			
<b>Gen District:</b>		402			
<b>Gen District Office Name:</b>		OTTAWA DISTRICT OFFICE 402			
<b>Gen Region Code:</b>		04			
<b>Gen Region Office Name:</b>		EASTERN REGION			
<b>NAICS Code:</b>		325410			
<b>NAICS Desc:</b>		PHARMACEUTICAL AND MEDICINE MANUFACTURING			
<b>Waste Code:</b>		312			
<b>Waste Class:</b>		PATHOLOGICAL WASTES			
<b>Waste Char:</b>		P			
<b>Waste Charac Desc:</b>		PATHOLOGICAL			
<b>Count Manifests:</b>		224			
<b>Sum Received Qty:</b>		25652.98			
<b>Gen District:</b>		304			
<b>Gen District Office Name:</b>		PETERBOROUGH DISTRICT OFFICE 304			
<b>Gen Region Code:</b>		04			
<b>Gen Region Office Name:</b>		EASTERN REGION			
<b>NAICS Code:</b>		448199			
<b>NAICS Desc:</b>		ALL OTHER CLOTHING STORES			
<b>Waste Code:</b>		145			
<b>Waste Class:</b>		PAINT/PIGMENT/COATING RESIDUES			
<b>Waste Char:</b>		L			
<b>Waste Charac Desc:</b>		LIQUID INDUSTRIAL WASTE			
<b>Count Manifests:</b>		2			
<b>Sum Received Qty:</b>		43.0			
<b>Gen District:</b>		304			
<b>Gen District Office Name:</b>		PETERBOROUGH DISTRICT OFFICE 304			
<b>Gen Region Code:</b>		04			
<b>Gen Region Office Name:</b>		EASTERN REGION			
<b>NAICS Code:</b>		448199			
<b>NAICS Desc:</b>		ALL OTHER CLOTHING STORES			
<b>Waste Code:</b>		263			
<b>Waste Class:</b>		ORGANIC LABORATORY CHEMICALS			
<b>Waste Char:</b>		A			
<b>Waste Charac Desc:</b>		ACUTELY HAZARDOUS WASTE CHEM.			
<b>Count Manifests:</b>		2			
<b>Sum Received Qty:</b>		139.0			
<b>Gen District:</b>		304			
<b>Gen District Office Name:</b>		PETERBOROUGH DISTRICT OFFICE 304			
<b>Gen Region Code:</b>		04			
<b>Gen Region Office Name:</b>		EASTERN REGION			

<i>Map Key</i>	<i>Number of Records</i>	<i>Direction/ Distance (m)</i>	<i>Elev/Diff (m)</i>	<i>Site</i>	<i>DB</i>
<b>NAICS Code:</b>		448199			
<b>NAICS Desc:</b>		ALL OTHER CLOTHING STORES			
<b>Waste Code:</b>		331			
<b>Waste Class:</b>		WASTE COMPRESSED GASES			
<b>Waste Char:</b>		L			
<b>Waste Charac Desc:</b>		LIQUID INDUSTRIAL WASTE			
<b>Count Manifests:</b>		3			
<b>Sum Received Qty:</b>		8.0			
<b>Gen District:</b>		402			
<b>Gen District Office Name:</b>		OTTAWA DISTRICT OFFICE 402			
<b>Gen Region Code:</b>		04			
<b>Gen Region Office Name:</b>		EASTERN REGION			
<b>NAICS Code:</b>		448199			
<b>NAICS Desc:</b>		ALL OTHER CLOTHING STORES			
<b>Waste Code:</b>		122			
<b>Waste Class:</b>		ALKALINE WASTES - OTHER METALS			
<b>Waste Char:</b>		C			
<b>Waste Charac Desc:</b>		CORROSIVE			
<b>Count Manifests:</b>		2			
<b>Sum Received Qty:</b>		20.0			
<b>Gen District:</b>		402			
<b>Gen District Office Name:</b>		OTTAWA DISTRICT OFFICE 402			
<b>Gen Region Code:</b>		04			
<b>Gen Region Office Name:</b>		EASTERN REGION			
<b>NAICS Code:</b>		448199			
<b>NAICS Desc:</b>		ALL OTHER CLOTHING STORES			
<b>Waste Code:</b>		212			
<b>Waste Class:</b>		ALIPHATIC SOLVENTS			
<b>Waste Char:</b>		L			
<b>Waste Charac Desc:</b>		LIQUID INDUSTRIAL WASTE			
<b>Count Manifests:</b>		1			
<b>Sum Received Qty:</b>		9.0			
<b>Gen District:</b>		402			
<b>Gen District Office Name:</b>		OTTAWA DISTRICT OFFICE 402			
<b>Gen Region Code:</b>		04			
<b>Gen Region Office Name:</b>		EASTERN REGION			
<b>NAICS Code:</b>		448199			
<b>NAICS Desc:</b>		ALL OTHER CLOTHING STORES			
<b>Waste Code:</b>		312			
<b>Waste Class:</b>		PATHOLOGICAL WASTES			
<b>Waste Char:</b>		P			
<b>Waste Charac Desc:</b>		PATHOLOGICAL			
<b>Count Manifests:</b>		1			
<b>Sum Received Qty:</b>		3.0			
<b>Gen District:</b>		501			
<b>Gen District Office Name:</b>		SUDBURY DISTRICT OFFICE 501			
<b>Gen Region Code:</b>		06			
<b>Gen Region Office Name:</b>		NORTHERN REGION			
<b>NAICS Code:</b>		448199			
<b>NAICS Desc:</b>		ALL OTHER CLOTHING STORES			
<b>Waste Code:</b>		263			
<b>Waste Class:</b>		ORGANIC LABORATORY CHEMICALS			
<b>Waste Char:</b>		A			
<b>Waste Charac Desc:</b>		ACUTELY HAZARDOUS WASTE CHEM.			
<b>Count Manifests:</b>		2			
<b>Sum Received Qty:</b>		86.0			
<b>Gen District:</b>		501			
<b>Gen District Office Name:</b>		SUDBURY DISTRICT OFFICE 501			
<b>Gen Region Code:</b>		06			
<b>Gen Region Office Name:</b>		NORTHERN REGION			
<b>NAICS Code:</b>		448199			

<i>Map Key</i>	<i>Number of Records</i>	<i>Direction/ Distance (m)</i>	<i>Elev/Diff (m)</i>	<i>Site</i>	<i>DB</i>
<b>NAICS Desc:</b>		ALL OTHER CLOTHING STORES			
<b>Waste Code:</b>		269			
<b>Waste Class:</b>		NON-HALOGENATED PESTICIDES			
<b>Waste Char:</b>		T			
<b>Waste Charac Desc:</b>		LEACHATE TOXIC			
<b>Count Manifests:</b>		1			
<b>Sum Received Qty:</b>		6.0			
<b>Gen District:</b>		501			
<b>Gen District Office Name:</b>		SUDBURY DISTRICT OFFICE 501			
<b>Gen Region Code:</b>		06			
<b>Gen Region Office Name:</b>		NORTHERN REGION			
<b>NAICS Code:</b>		448199			
<b>NAICS Desc:</b>		ALL OTHER CLOTHING STORES			
<b>Waste Code:</b>		331			
<b>Waste Class:</b>		WASTE COMPRESSED GASES			
<b>Waste Char:</b>		I			
<b>Waste Charac Desc:</b>		IGNITABLE			
<b>Count Manifests:</b>		7			
<b>Sum Received Qty:</b>		116.0			
<b>Gen District:</b>		502			
<b>Gen District Office Name:</b>		TIMMINS DISTRICT OFFICE 502			
<b>Gen Region Code:</b>		06			
<b>Gen Region Office Name:</b>		NORTHERN REGION			
<b>NAICS Code:</b>		448199			
<b>NAICS Desc:</b>		ALL OTHER CLOTHING STORES			
<b>Waste Code:</b>		148			
<b>Waste Class:</b>		INORGANIC LABORATORY CHEMICALS			
<b>Waste Char:</b>		A			
<b>Waste Charac Desc:</b>		ACUTELY HAZARDOUS WASTE CHEM.			
<b>Count Manifests:</b>		6			
<b>Sum Received Qty:</b>		27.0			
<b>Gen District:</b>		502			
<b>Gen District Office Name:</b>		TIMMINS DISTRICT OFFICE 502			
<b>Gen Region Code:</b>		06			
<b>Gen Region Office Name:</b>		NORTHERN REGION			
<b>NAICS Code:</b>		448199			
<b>NAICS Desc:</b>		ALL OTHER CLOTHING STORES			
<b>Waste Code:</b>		261			
<b>Waste Class:</b>		PHARMACEUTICALS			
<b>Waste Char:</b>		L			
<b>Waste Charac Desc:</b>		LIQUID INDUSTRIAL WASTE			
<b>Count Manifests:</b>		4			
<b>Sum Received Qty:</b>		13.0			
<b>Gen District:</b>		502			
<b>Gen District Office Name:</b>		TIMMINS DISTRICT OFFICE 502			
<b>Gen Region Code:</b>		06			
<b>Gen Region Office Name:</b>		NORTHERN REGION			
<b>NAICS Code:</b>		448199			
<b>NAICS Desc:</b>		ALL OTHER CLOTHING STORES			
<b>Waste Code:</b>		263			
<b>Waste Class:</b>		ORGANIC LABORATORY CHEMICALS			
<b>Waste Char:</b>		A			
<b>Waste Charac Desc:</b>		ACUTELY HAZARDOUS WASTE CHEM.			
<b>Count Manifests:</b>		2			
<b>Sum Received Qty:</b>		74.0			
<b>Gen District:</b>		503			
<b>Gen District Office Name:</b>		SAULT STE. MARIE AREA OFFICE 503			
<b>Gen Region Code:</b>		06			
<b>Gen Region Office Name:</b>		NORTHERN REGION			
<b>NAICS Code:</b>		448199			
<b>NAICS Desc:</b>		ALL OTHER CLOTHING STORES			

<i>Map Key</i>	<i>Number of Records</i>	<i>Direction/ Distance (m)</i>	<i>Elev/Diff (m)</i>	<i>Site</i>	<i>DB</i>
<b>Waste Code:</b>		261			
<b>Waste Class:</b>		PHARMACEUTICALS			
<b>Waste Char:</b>		L			
<b>Waste Charac Desc:</b>		LIQUID INDUSTRIAL WASTE			
<b>Count Manifests:</b>		3			
<b>Sum Received Qty:</b>		11.0			
<b>Gen District:</b>		504			
<b>Gen District Office Name:</b>		NORTH BAY AREA OFFIC0 504			
<b>Gen Region Code:</b>		06			
<b>Gen Region Office Name:</b>		NORTHERN REGION			
<b>NAICS Code:</b>		448199			
<b>NAICS Desc:</b>		ALL OTHER CLOTHING STORES			
<b>Waste Code:</b>		146			
<b>Waste Class:</b>		OTHER SPECIFIED INORGANICS			
<b>Waste Char:</b>		T			
<b>Waste Charac Desc:</b>		LEACHATE TOXIC			
<b>Count Manifests:</b>		2			
<b>Sum Received Qty:</b>		54.0			
<b>Gen District:</b>		504			
<b>Gen District Office Name:</b>		NORTH BAY AREA OFFIC0 504			
<b>Gen Region Code:</b>		06			
<b>Gen Region Office Name:</b>		NORTHERN REGION			
<b>NAICS Code:</b>		448199			
<b>NAICS Desc:</b>		ALL OTHER CLOTHING STORES			
<b>Waste Code:</b>		212			
<b>Waste Class:</b>		ALIPHATIC SOLVENTS			
<b>Waste Char:</b>		I			
<b>Waste Charac Desc:</b>		IGNITABLE			
<b>Count Manifests:</b>		3			
<b>Sum Received Qty:</b>		129.0			
<b>Gen District:</b>		504			
<b>Gen District Office Name:</b>		NORTH BAY AREA OFFIC0 504			
<b>Gen Region Code:</b>		06			
<b>Gen Region Office Name:</b>		NORTHERN REGION			
<b>NAICS Code:</b>		448199			
<b>NAICS Desc:</b>		ALL OTHER CLOTHING STORES			
<b>Waste Code:</b>		269			
<b>Waste Class:</b>		NON-HALOGENATED PESTICIDES			
<b>Waste Char:</b>		T			
<b>Waste Charac Desc:</b>		LEACHATE TOXIC			
<b>Count Manifests:</b>		1			
<b>Sum Received Qty:</b>		4.0			
<b>Gen District:</b>		504			
<b>Gen District Office Name:</b>		NORTH BAY AREA OFFIC0 504			
<b>Gen Region Code:</b>		06			
<b>Gen Region Office Name:</b>		NORTHERN REGION			
<b>NAICS Code:</b>		448199			
<b>NAICS Desc:</b>		ALL OTHER CLOTHING STORES			
<b>Waste Code:</b>		331			
<b>Waste Class:</b>		WASTE COMPRESSED GASES			
<b>Waste Char:</b>		I			
<b>Waste Charac Desc:</b>		IGNITABLE			
<b>Count Manifests:</b>		6			
<b>Sum Received Qty:</b>		86.0			
<b>Gen District:</b>		403			
<b>Gen District Office Name:</b>		CORNWALL AREA OFFICE 403			
<b>Gen Region Code:</b>		04			
<b>Gen Region Office Name:</b>		EASTERN REGION			
<b>NAICS Code:</b>		541380			
<b>NAICS Desc:</b>		TESTING LABORATORIES			
<b>Waste Code:</b>		312			

<i>Map Key</i>	<i>Number of Records</i>	<i>Direction/ Distance (m)</i>	<i>Elev/Diff (m)</i>	<i>Site</i>	<i>DB</i>
<b>Waste Class:</b>		PATHOLOGICAL WASTES			
<b>Waste Char:</b>		P			
<b>Waste Charac Desc:</b>		PATHOLOGICAL			
<b>Count Manifests:</b>		1			
<b>Sum Received Qty:</b>		42.6			
<b>Gen District:</b>		305			
<b>Gen District Office Name:</b>		HALTON-PEEL DISTRICT OFFICE 305			
<b>Gen Region Code:</b>		03			
<b>Gen Region Office Name:</b>		CENTRAL REGION			
<b>NAICS Code:</b>		621110			
<b>NAICS Desc:</b>		OFFICES OF PHYSICIANS			
<b>Waste Code:</b>		261			
<b>Waste Class:</b>		PHARMACEUTICALS			
<b>Waste Char:</b>		A			
<b>Waste Charac Desc:</b>		ACUTELY HAZARDOUS WASTE CHEM.			
<b>Count Manifests:</b>		1			
<b>Sum Received Qty:</b>		5.0			
<b>Gen District:</b>		402			
<b>Gen District Office Name:</b>		OTTAWA DISTRICT OFFICE 402			
<b>Gen Region Code:</b>		04			
<b>Gen Region Office Name:</b>		EASTERN REGION			
<b>NAICS Code:</b>		811111			
<b>NAICS Desc:</b>		GENERAL AUTOMOTIVE REPAIR			
<b>Waste Code:</b>		146			
<b>Waste Class:</b>		OTHER SPECIFIED INORGANICS			
<b>Waste Char:</b>		T			
<b>Waste Charac Desc:</b>		LEACHATE TOXIC			
<b>Count Manifests:</b>		2			
<b>Sum Received Qty:</b>		3.0			
<b>Gen District:</b>		402			
<b>Gen District Office Name:</b>		OTTAWA DISTRICT OFFICE 402			
<b>Gen Region Code:</b>		04			
<b>Gen Region Office Name:</b>		EASTERN REGION			
<b>NAICS Code:</b>		811111			
<b>NAICS Desc:</b>		GENERAL AUTOMOTIVE REPAIR			
<b>Waste Code:</b>		263			
<b>Waste Class:</b>		ORGANIC LABORATORY CHEMICALS			
<b>Waste Char:</b>		L			
<b>Waste Charac Desc:</b>		LIQUID INDUSTRIAL WASTE			
<b>Count Manifests:</b>		4			
<b>Sum Received Qty:</b>		18.0			
<b>Gen District:</b>		401			
<b>Gen District Office Name:</b>		KINGSTON DISTRICT OFFICE 401			
<b>Gen Region Code:</b>		04			
<b>Gen Region Office Name:</b>		EASTERN REGION			
<b>NAICS Code:</b>		912120			
<b>NAICS Desc:</b>					
<b>Waste Code:</b>		312			
<b>Waste Class:</b>		PATHOLOGICAL WASTES			
<b>Waste Char:</b>		P			
<b>Waste Charac Desc:</b>		PATHOLOGICAL			
<b>Count Manifests:</b>		1			
<b>Sum Received Qty:</b>		28.0			
<b>Gen District:</b>		402			
<b>Gen District Office Name:</b>		OTTAWA DISTRICT OFFICE 402			
<b>Gen Region Code:</b>		04			
<b>Gen Region Office Name:</b>		EASTERN REGION			
<b>NAICS Code:</b>		912120			
<b>NAICS Desc:</b>					
<b>Waste Code:</b>		312			
<b>Waste Class:</b>		PATHOLOGICAL WASTES			

<i>Map Key</i>	<i>Number of Records</i>	<i>Direction/ Distance (m)</i>	<i>Elev/Diff (m)</i>	<i>Site</i>	<i>DB</i>
<b>Waste Char:</b>		P			
<b>Waste Charac Desc:</b>		PATHOLOGICAL			
<b>Count Manifests:</b>		2			
<b>Sum Received Qty:</b>		164.1			
<b>Gen District:</b>		202			
<b>Gen District Office Name:</b>		GUELPH DISTRICT OFFICE 202			
<b>Gen Region Code:</b>		02			
<b>Gen Region Office Name:</b>		WEST-CENTRAL REGION			
<b>NAICS Code:</b>		623110			
<b>NAICS Desc:</b>					
<b>Waste Code:</b>		261			
<b>Waste Class:</b>		PHARMACEUTICALS			
<b>Waste Char:</b>		A			
<b>Waste Charac Desc:</b>		ACUTELY HAZARDOUS WASTE CHEM.			
<b>Count Manifests:</b>		1			
<b>Sum Received Qty:</b>		21.4			
<b>Gen District:</b>		401			
<b>Gen District Office Name:</b>		KINGSTON DISTRICT OFFICE 401			
<b>Gen Region Code:</b>		04			
<b>Gen Region Office Name:</b>		EASTERN REGION			
<b>NAICS Code:</b>		623110			
<b>NAICS Desc:</b>					
<b>Waste Code:</b>		261			
<b>Waste Class:</b>		PHARMACEUTICALS			
<b>Waste Char:</b>		A			
<b>Waste Charac Desc:</b>		ACUTELY HAZARDOUS WASTE CHEM.			
<b>Count Manifests:</b>		8			
<b>Sum Received Qty:</b>		107.7			
<b>Gen District:</b>		402			
<b>Gen District Office Name:</b>		OTTAWA DISTRICT OFFICE 402			
<b>Gen Region Code:</b>		04			
<b>Gen Region Office Name:</b>		EASTERN REGION			
<b>NAICS Code:</b>		418990			
<b>NAICS Desc:</b>		ALL OTHER WHOLESALER-DISTRIBUTORS			
<b>Waste Code:</b>		263			
<b>Waste Class:</b>		ORGANIC LABORATORY CHEMICALS			
<b>Waste Char:</b>		L			
<b>Waste Charac Desc:</b>		LIQUID INDUSTRIAL WASTE			
<b>Count Manifests:</b>		2			
<b>Sum Received Qty:</b>		128.0			
<b>Gen District:</b>		402			
<b>Gen District Office Name:</b>		OTTAWA DISTRICT OFFICE 402			
<b>Gen Region Code:</b>		04			
<b>Gen Region Office Name:</b>		EASTERN REGION			
<b>NAICS Code:</b>		418990			
<b>NAICS Desc:</b>		ALL OTHER WHOLESALER-DISTRIBUTORS			
<b>Waste Code:</b>		269			
<b>Waste Class:</b>		NON-HALOGENATED PESTICIDES			
<b>Waste Char:</b>		T			
<b>Waste Charac Desc:</b>		LEACHATE TOXIC			
<b>Count Manifests:</b>		1			
<b>Sum Received Qty:</b>		12.0			
<b>Gen District:</b>		401			
<b>Gen District Office Name:</b>		KINGSTON DISTRICT OFFICE 401			
<b>Gen Region Code:</b>		04			
<b>Gen Region Office Name:</b>		EASTERN REGION			
<b>NAICS Code:</b>		451130			
<b>NAICS Desc:</b>		SEWING, NEEDLEWORK AND PIECE GOODS STORES			
<b>Waste Code:</b>		331			
<b>Waste Class:</b>		WASTE COMPRESSED GASES			
<b>Waste Char:</b>		L			

<b>Map Key</b>	<b>Number of Records</b>	<b>Direction/ Distance (m)</b>	<b>Elev/Diff (m)</b>	<b>Site</b>	<b>DB</b>
<b>Waste Charac Desc:</b>		LIQUID INDUSTRIAL WASTE			
<b>Count Manifests:</b>	1				
<b>Sum Received Qty:</b>	6.0				
<b>Gen District:</b>	402				
<b>Gen District Office Name:</b>	OTTAWA DISTRICT OFFICE 402				
<b>Gen Region Code:</b>	04				
<b>Gen Region Office Name:</b>	EASTERN REGION				
<b>NAICS Code:</b>	451130				
<b>NAICS Desc:</b>	SEWING, NEEDLEWORK AND PIECE GOODS STORES				
<b>Waste Code:</b>	145				
<b>Waste Class:</b>	PAINT/PIGMENT/COATING RESIDUES				
<b>Waste Char:</b>	L				
<b>Waste Charac Desc:</b>	LIQUID INDUSTRIAL WASTE				
<b>Count Manifests:</b>	16				
<b>Sum Received Qty:</b>	1590.0				
<b>Gen District:</b>	403				
<b>Gen District Office Name:</b>	CORNWALL AREA OFFICE 403				
<b>Gen Region Code:</b>	04				
<b>Gen Region Office Name:</b>	EASTERN REGION				
<b>NAICS Code:</b>	451130				
<b>NAICS Desc:</b>	SEWING, NEEDLEWORK AND PIECE GOODS STORES				
<b>Waste Code:</b>	145				
<b>Waste Class:</b>	PAINT/PIGMENT/COATING RESIDUES				
<b>Waste Char:</b>	L				
<b>Waste Charac Desc:</b>	LIQUID INDUSTRIAL WASTE				
<b>Count Manifests:</b>	3				
<b>Sum Received Qty:</b>	285.0				
<b>Gen District:</b>	403				
<b>Gen District Office Name:</b>	CORNWALL AREA OFFICE 403				
<b>Gen Region Code:</b>	04				
<b>Gen Region Office Name:</b>	EASTERN REGION				
<b>NAICS Code:</b>	451130				
<b>NAICS Desc:</b>	SEWING, NEEDLEWORK AND PIECE GOODS STORES				
<b>Waste Code:</b>	331				
<b>Waste Class:</b>	WASTE COMPRESSED GASES				
<b>Waste Char:</b>	I				
<b>Waste Charac Desc:</b>	IGNITABLE				
<b>Count Manifests:</b>	3				
<b>Sum Received Qty:</b>	146.0				
<b>Gen District:</b>	805				
<b>Gen District Office Name:</b>	QUEBEC				
<b>Gen Region Code:</b>	04				
<b>Gen Region Office Name:</b>	EASTERN REGION				
<b>NAICS Code:</b>	451130				
<b>NAICS Desc:</b>	SEWING, NEEDLEWORK AND PIECE GOODS STORES				
<b>Waste Code:</b>	263				
<b>Waste Class:</b>	ORGANIC LABORATORY CHEMICALS				
<b>Waste Char:</b>	A				
<b>Waste Charac Desc:</b>	ACUTELY HAZARDOUS WASTE CHEM.				
<b>Count Manifests:</b>	1				
<b>Sum Received Qty:</b>	2.0				
<b>Gen District:</b>	805				
<b>Gen District Office Name:</b>	QUEBEC				
<b>Gen Region Code:</b>	04				
<b>Gen Region Office Name:</b>	EASTERN REGION				
<b>NAICS Code:</b>	451130				
<b>NAICS Desc:</b>	SEWING, NEEDLEWORK AND PIECE GOODS STORES				
<b>Waste Code:</b>	331				
<b>Waste Class:</b>	WASTE COMPRESSED GASES				
<b>Waste Char:</b>	I				
<b>Waste Charac Desc:</b>	IGNITABLE				



<i>Map Key</i>	<i>Number of Records</i>	<i>Direction/ Distance (m)</i>	<i>Elev/Diff (m)</i>	<i>Site</i>	<i>DB</i>
<b>Count Manifests:</b>	1				
<b>Sum Received Qty:</b>	122.0				
<b>Gen District:</b>	503				
<b>Gen District Office Name:</b>	SAULT STE. MARIE AREA OFFICE 503				
<b>Gen Region Code:</b>	06				
<b>Gen Region Office Name:</b>	NORTHERN REGION				
<b>NAICS Code:</b>	451130				
<b>NAICS Desc:</b>	SEWING, NEEDLEWORK AND PIECE GOODS STORES				
<b>Waste Code:</b>	145				
<b>Waste Class:</b>	PAINT/PIGMENT/COATING RESIDUES				
<b>Waste Char:</b>	L				
<b>Waste Charac Desc:</b>	LIQUID INDUSTRIAL WASTE				
<b>Count Manifests:</b>	1				
<b>Sum Received Qty:</b>	267.0				
<b>Gen District:</b>	301				
<b>Gen District Office Name:</b>	TORONTO DISTRICT OFFICE 301				
<b>Gen Region Code:</b>	03				
<b>Gen Region Office Name:</b>	CENTRAL REGION				
<b>NAICS Code:</b>	621210				
<b>NAICS Desc:</b>	OFFICES OF DENTISTS				
<b>Waste Code:</b>	312				
<b>Waste Class:</b>	PATHOLOGICAL WASTES				
<b>Waste Char:</b>	P				
<b>Waste Charac Desc:</b>	PATHOLOGICAL				
<b>Count Manifests:</b>	3				
<b>Sum Received Qty:</b>	20.5				
<b>Gen District:</b>	301				
<b>Gen District Office Name:</b>	TORONTO DISTRICT OFFICE 301				
<b>Gen Region Code:</b>	03				
<b>Gen Region Office Name:</b>	CENTRAL REGION				
<b>NAICS Code:</b>	446110				
<b>NAICS Desc:</b>					
<b>Waste Code:</b>	312				
<b>Waste Class:</b>	PATHOLOGICAL WASTES				
<b>Waste Char:</b>	P				
<b>Waste Charac Desc:</b>	PATHOLOGICAL				
<b>Count Manifests:</b>	8				
<b>Sum Received Qty:</b>	90.78				
<b>Gen District:</b>	306				
<b>Gen District Office Name:</b>	YORK DURHAM DISTRICT OFFICE 306				
<b>Gen Region Code:</b>	03				
<b>Gen Region Office Name:</b>	CENTRAL REGION				
<b>NAICS Code:</b>	621610				
<b>NAICS Desc:</b>					
<b>Waste Code:</b>	261				
<b>Waste Class:</b>	PHARMACEUTICALS				
<b>Waste Char:</b>	A				
<b>Waste Charac Desc:</b>	ACUTELY HAZARDOUS WASTE CHEM.				
<b>Count Manifests:</b>	2				
<b>Sum Received Qty:</b>	20.08				
<b>Gen District:</b>	306				
<b>Gen District Office Name:</b>	YORK DURHAM DISTRICT OFFICE 306				
<b>Gen Region Code:</b>	03				
<b>Gen Region Office Name:</b>	CENTRAL REGION				
<b>NAICS Code:</b>	621610				
<b>NAICS Desc:</b>					
<b>Waste Code:</b>	312				
<b>Waste Class:</b>	PATHOLOGICAL WASTES				
<b>Waste Char:</b>	P				
<b>Waste Charac Desc:</b>	PATHOLOGICAL				
<b>Count Manifests:</b>	3				

<i>Map Key</i>	<i>Number of Records</i>	<i>Direction/ Distance (m)</i>	<i>Elev/Diff (m)</i>	<i>Site</i>	<i>DB</i>
<b>Sum Received Qty:</b>		33.16			
<b>Gen District:</b>		401			
<b>Gen District Office Name:</b>		KINGSTON DISTRICT OFFICE 401			
<b>Gen Region Code:</b>		04			
<b>Gen Region Office Name:</b>		EASTERN REGION			
<b>NAICS Code:</b>		621610			
<b>NAICS Desc:</b>					
<b>Waste Code:</b>		261			
<b>Waste Class:</b>		PHARMACEUTICALS			
<b>Waste Char:</b>		A			
<b>Waste Charac Desc:</b>		ACUTELY HAZARDOUS WASTE CHEM.			
<b>Count Manifests:</b>		1			
<b>Sum Received Qty:</b>		4.5			
<b>Gen District:</b>		403			
<b>Gen District Office Name:</b>		CORNWALL AREA OFFICE 403			
<b>Gen Region Code:</b>		04			
<b>Gen Region Office Name:</b>		EASTERN REGION			
<b>NAICS Code:</b>		621610			
<b>NAICS Desc:</b>					
<b>Waste Code:</b>		261			
<b>Waste Class:</b>		PHARMACEUTICALS			
<b>Waste Char:</b>		A			
<b>Waste Charac Desc:</b>		ACUTELY HAZARDOUS WASTE CHEM.			
<b>Count Manifests:</b>		10			
<b>Sum Received Qty:</b>		119.72			
<b>Gen District:</b>		402			
<b>Gen District Office Name:</b>		OTTAWA DISTRICT OFFICE 402			
<b>Gen Region Code:</b>		04			
<b>Gen Region Office Name:</b>		EASTERN REGION			
<b>NAICS Code:</b>		414510			
<b>NAICS Desc:</b>		PHARMACEUTICALS AND PHARMACY SUPPLIES WHOLESALER-DISTRIBUTORS			
<b>Waste Code:</b>		312			
<b>Waste Class:</b>		PATHOLOGICAL WASTES			
<b>Waste Char:</b>		P			
<b>Waste Charac Desc:</b>		PATHOLOGICAL			
<b>Count Manifests:</b>		56			
<b>Sum Received Qty:</b>		2910.1			
<b>Gen District:</b>		805			
<b>Gen District Office Name:</b>		QUEBEC			
<b>Gen Region Code:</b>		04			
<b>Gen Region Office Name:</b>		EASTERN REGION			
<b>NAICS Code:</b>		911110			
<b>NAICS Desc:</b>					
<b>Waste Code:</b>		146			
<b>Waste Class:</b>		OTHER SPECIFIED INORGANICS			
<b>Waste Char:</b>		T			
<b>Waste Charac Desc:</b>		LEACHATE TOXIC			
<b>Count Manifests:</b>		1			
<b>Sum Received Qty:</b>		12.0			
<b>Gen District:</b>		503			
<b>Gen District Office Name:</b>		SAULT STE. MARIE AREA OFFICE 503			
<b>Gen Region Code:</b>		06			
<b>Gen Region Office Name:</b>		NORTHERN REGION			
<b>NAICS Code:</b>		115310			
<b>NAICS Desc:</b>		SUPPORT ACTIVITIES FOR FORESTRY			
<b>Waste Code:</b>		263			
<b>Waste Class:</b>		ORGANIC LABORATORY CHEMICALS			
<b>Waste Char:</b>		L			
<b>Waste Charac Desc:</b>		LIQUID INDUSTRIAL WASTE			
<b>Count Manifests:</b>		1			
<b>Sum Received Qty:</b>		6.0			

<i>Map Key</i>	<i>Number of Records</i>	<i>Direction/ Distance (m)</i>	<i>Elev/Diff (m)</i>	<i>Site</i>	<i>DB</i>
<b>Gen District:</b>		401			
<b>Gen District Office Name:</b>		KINGSTON DISTRICT OFFICE 401			
<b>Gen Region Code:</b>		04			
<b>Gen Region Office Name:</b>		EASTERN REGION			
<b>NAICS Code:</b>		325610			
<b>NAICS Desc:</b>		SOAP AND CLEANING COMPOUND MANUFACTURING			
<b>Waste Code:</b>		148			
<b>Waste Class:</b>		INORGANIC LABORATORY CHEMICALS			
<b>Waste Char:</b>		C			
<b>Waste Charac Desc:</b>		CORROSIVE			
<b>Count Manifests:</b>		1			
<b>Sum Received Qty:</b>		366.0			
<b>Gen District:</b>		401			
<b>Gen District Office Name:</b>		KINGSTON DISTRICT OFFICE 401			
<b>Gen Region Code:</b>		04			
<b>Gen Region Office Name:</b>		EASTERN REGION			
<b>NAICS Code:</b>		325610			
<b>NAICS Desc:</b>		SOAP AND CLEANING COMPOUND MANUFACTURING			
<b>Waste Code:</b>		252			
<b>Waste Class:</b>		WASTE OILS & LUBRICANTS			
<b>Waste Char:</b>		L			
<b>Waste Charac Desc:</b>		LIQUID INDUSTRIAL WASTE			
<b>Count Manifests:</b>		2			
<b>Sum Received Qty:</b>		790.0			
<b>Gen District:</b>		301			
<b>Gen District Office Name:</b>		TORONTO DISTRICT OFFICE 301			
<b>Gen Region Code:</b>		03			
<b>Gen Region Office Name:</b>		CENTRAL REGION			
<b>NAICS Code:</b>		541710			
<b>NAICS Desc:</b>		RESEARCH AND DEVELOPMENT IN THE PHYSICAL, ENGINEERING AND LIFE SCIENCES			
<b>Waste Code:</b>		312			
<b>Waste Class:</b>		PATHOLOGICAL WASTES			
<b>Waste Char:</b>		P			
<b>Waste Charac Desc:</b>		PATHOLOGICAL			
<b>Count Manifests:</b>		2			
<b>Sum Received Qty:</b>		331.7			
<b>Gen District:</b>		402			
<b>Gen District Office Name:</b>		OTTAWA DISTRICT OFFICE 402			
<b>Gen Region Code:</b>		04			
<b>Gen Region Office Name:</b>		EASTERN REGION			
<b>NAICS Code:</b>		621390			
<b>NAICS Desc:</b>		OFFICES OF ALL OTHER HEALTH PRACTITIONERS			
<b>Waste Code:</b>		264			
<b>Waste Class:</b>		PHOTOPROCESSING WASTES			
<b>Waste Char:</b>		L			
<b>Waste Charac Desc:</b>		LIQUID INDUSTRIAL WASTE			
<b>Count Manifests:</b>		2			
<b>Sum Received Qty:</b>		40.8			
<b>Gen District:</b>		202			
<b>Gen District Office Name:</b>		GUELPH DISTRICT OFFICE 202			
<b>Gen Region Code:</b>		02			
<b>Gen Region Office Name:</b>		WEST-CENTRAL REGION			
<b>NAICS Code:</b>		621510			
<b>NAICS Desc:</b>		MEDICAL AND DIAGNOSTIC LABORATORIES			
<b>Waste Code:</b>		312			
<b>Waste Class:</b>		PATHOLOGICAL WASTES			
<b>Waste Char:</b>		P			
<b>Waste Charac Desc:</b>		PATHOLOGICAL			
<b>Count Manifests:</b>		5			
<b>Sum Received Qty:</b>		113.1			

<i>Map Key</i>	<i>Number of Records</i>	<i>Direction/ Distance (m)</i>	<i>Elev/Diff (m)</i>	<i>Site</i>	<i>DB</i>
<b>Gen District:</b>		401			
<b>Gen District Office Name:</b>		KINGSTON DISTRICT OFFICE 401			
<b>Gen Region Code:</b>		04			
<b>Gen Region Office Name:</b>		EASTERN REGION			
<b>NAICS Code:</b>		452991			
<b>NAICS Desc:</b>		HOME AND AUTO SUPPLIES STORES			
<b>Waste Code:</b>		148			
<b>Waste Class:</b>		INORGANIC LABORATORY CHEMICALS			
<b>Waste Char:</b>		A			
<b>Waste Charac Desc:</b>		ACUTELY HAZARDOUS WASTE CHEM.			
<b>Count Manifests:</b>		1			
<b>Sum Received Qty:</b>		8.0			
<b>Gen District:</b>		301			
<b>Gen District Office Name:</b>		TORONTO DISTRICT OFFICE 301			
<b>Gen Region Code:</b>		03			
<b>Gen Region Office Name:</b>		CENTRAL REGION			
<b>NAICS Code:</b>		621510			
<b>NAICS Desc:</b>		MEDICAL AND DIAGNOSTIC LABORATORIES			
<b>Waste Code:</b>		211			
<b>Waste Class:</b>		AROMATIC SOLVENTS			
<b>Waste Char:</b>		H			
<b>Waste Charac Desc:</b>		HAZARDOUS INDUSTRIAL WASTE			
<b>Count Manifests:</b>		1			
<b>Sum Received Qty:</b>		240.0			
<b>Gen District:</b>		301			
<b>Gen District Office Name:</b>		TORONTO DISTRICT OFFICE 301			
<b>Gen Region Code:</b>		03			
<b>Gen Region Office Name:</b>		CENTRAL REGION			
<b>NAICS Code:</b>		621510			
<b>NAICS Desc:</b>		MEDICAL AND DIAGNOSTIC LABORATORIES			
<b>Waste Code:</b>		312			
<b>Waste Class:</b>		PATHOLOGICAL WASTES			
<b>Waste Char:</b>		P			
<b>Waste Charac Desc:</b>		PATHOLOGICAL			
<b>Count Manifests:</b>		6			
<b>Sum Received Qty:</b>		688.3			
<b>Gen District:</b>		401			
<b>Gen District Office Name:</b>		KINGSTON DISTRICT OFFICE 401			
<b>Gen Region Code:</b>		04			
<b>Gen Region Office Name:</b>		EASTERN REGION			
<b>NAICS Code:</b>		621510			
<b>NAICS Desc:</b>		MEDICAL AND DIAGNOSTIC LABORATORIES			
<b>Waste Code:</b>		263			
<b>Waste Class:</b>		ORGANIC LABORATORY CHEMICALS			
<b>Waste Char:</b>		I			
<b>Waste Charac Desc:</b>		IGNITABLE			
<b>Count Manifests:</b>		6			
<b>Sum Received Qty:</b>		47.0			
<b>Gen District:</b>		805			
<b>Gen District Office Name:</b>		QUEBEC			
<b>Gen Region Code:</b>		04			
<b>Gen Region Office Name:</b>		EASTERN REGION			
<b>NAICS Code:</b>		611210			
<b>NAICS Desc:</b>					
<b>Waste Code:</b>		263			
<b>Waste Class:</b>		ORGANIC LABORATORY CHEMICALS			
<b>Waste Char:</b>		L			
<b>Waste Charac Desc:</b>		LIQUID INDUSTRIAL WASTE			
<b>Count Manifests:</b>		1			
<b>Sum Received Qty:</b>		141.0			
<b>Gen District:</b>		805			

<i>Map Key</i>	<i>Number of Records</i>	<i>Direction/ Distance (m)</i>	<i>Elev/Diff (m)</i>	<i>Site</i>	<i>DB</i>
<b>Gen District Office Name:</b>		QUEBEC			
<b>Gen Region Code:</b>		04			
<b>Gen Region Office Name:</b>		EASTERN REGION			
<b>NAICS Code:</b>		611210			
<b>NAICS Desc:</b>					
<b>Waste Code:</b>		331			
<b>Waste Class:</b>		WASTE COMPRESSED GASES			
<b>Waste Char:</b>		I			
<b>Waste Charac Desc:</b>		IGNITABLE			
<b>Count Manifests:</b>		1			
<b>Sum Received Qty:</b>		6.0			
<b>Gen District:</b>		403			
<b>Gen District Office Name:</b>		CORNWALL AREA OFFICE 403			
<b>Gen Region Code:</b>		04			
<b>Gen Region Office Name:</b>		EASTERN REGION			
<b>NAICS Code:</b>		444110			
<b>NAICS Desc:</b>		HOME CENTRES			
<b>Waste Code:</b>		312			
<b>Waste Class:</b>		PATHOLOGICAL WASTES			
<b>Waste Char:</b>		P			
<b>Waste Charac Desc:</b>		PATHOLOGICAL			
<b>Count Manifests:</b>		1			
<b>Sum Received Qty:</b>		3.0			
<b>Gen District:</b>		501			
<b>Gen District Office Name:</b>		SUDBURY DISTRICT OFFICE 501			
<b>Gen Region Code:</b>		06			
<b>Gen Region Office Name:</b>		NORTHERN REGION			
<b>NAICS Code:</b>		444110			
<b>NAICS Desc:</b>		HOME CENTRES			
<b>Waste Code:</b>		331			
<b>Waste Class:</b>		WASTE COMPRESSED GASES			
<b>Waste Char:</b>		L			
<b>Waste Charac Desc:</b>		LIQUID INDUSTRIAL WASTE			
<b>Count Manifests:</b>		3			
<b>Sum Received Qty:</b>		135.0			
<b>Gen District:</b>		401			
<b>Gen District Office Name:</b>		KINGSTON DISTRICT OFFICE 401			
<b>Gen Region Code:</b>		04			
<b>Gen Region Office Name:</b>		EASTERN REGION			
<b>NAICS Code:</b>		611110			
<b>NAICS Desc:</b>		ELEMENTARY AND SECONDARY SCHOOLS			
<b>Waste Code:</b>		312			
<b>Waste Class:</b>		PATHOLOGICAL WASTES			
<b>Waste Char:</b>		P			
<b>Waste Charac Desc:</b>		PATHOLOGICAL			
<b>Count Manifests:</b>		17			
<b>Sum Received Qty:</b>		14111.96			
<b>Gen District:</b>		402			
<b>Gen District Office Name:</b>		OTTAWA DISTRICT OFFICE 402			
<b>Gen Region Code:</b>		04			
<b>Gen Region Office Name:</b>		EASTERN REGION			
<b>NAICS Code:</b>		621990			
<b>NAICS Desc:</b>		ALL OTHER AMBULATORY HEALTH CARE SERVICES			
<b>Waste Code:</b>		312			
<b>Waste Class:</b>		PATHOLOGICAL WASTES			
<b>Waste Char:</b>		P			
<b>Waste Charac Desc:</b>		PATHOLOGICAL			
<b>Count Manifests:</b>		190			
<b>Sum Received Qty:</b>		12968.72			
<b>Gen District:</b>		403			
<b>Gen District Office Name:</b>		CORNWALL AREA OFFICE 403			

<i>Map Key</i>	<i>Number of Records</i>	<i>Direction/ Distance (m)</i>	<i>Elev/Diff (m)</i>	<i>Site</i>	<i>DB</i>
<b>Gen Region Code:</b>		04			
<b>Gen Region Office Name:</b>		EASTERN REGION			
<b>NAICS Code:</b>		621990			
<b>NAICS Desc:</b>		ALL OTHER AMBULATORY HEALTH CARE SERVICES			
<b>Waste Code:</b>		261			
<b>Waste Class:</b>		PHARMACEUTICALS			
<b>Waste Char:</b>		A			
<b>Waste Charac Desc:</b>		ACUTELY HAZARDOUS WASTE CHEM.			
<b>Count Manifests:</b>		14			
<b>Sum Received Qty:</b>		464.08			
<b>Gen District:</b>		401			
<b>Gen District Office Name:</b>		KINGSTON DISTRICT OFFICE 401			
<b>Gen Region Code:</b>		04			
<b>Gen Region Office Name:</b>		EASTERN REGION			
<b>NAICS Code:</b>		621494			
<b>NAICS Desc:</b>					
<b>Waste Code:</b>		261			
<b>Waste Class:</b>		PHARMACEUTICALS			
<b>Waste Char:</b>		A			
<b>Waste Charac Desc:</b>		ACUTELY HAZARDOUS WASTE CHEM.			
<b>Count Manifests:</b>		50			
<b>Sum Received Qty:</b>		1557.12			
<b>Gen District:</b>		401			
<b>Gen District Office Name:</b>		KINGSTON DISTRICT OFFICE 401			
<b>Gen Region Code:</b>		04			
<b>Gen Region Office Name:</b>		EASTERN REGION			
<b>NAICS Code:</b>		325610			
<b>NAICS Desc:</b>		SOAP AND CLEANING COMPOUND MANUFACTURING			
<b>Waste Code:</b>		263			
<b>Waste Class:</b>		ORGANIC LABORATORY CHEMICALS			
<b>Waste Char:</b>		L			
<b>Waste Charac Desc:</b>		LIQUID INDUSTRIAL WASTE			
<b>Count Manifests:</b>		3			
<b>Sum Received Qty:</b>		1069.0			
<b>Gen District:</b>		402			
<b>Gen District Office Name:</b>		OTTAWA DISTRICT OFFICE 402			
<b>Gen Region Code:</b>		04			
<b>Gen Region Office Name:</b>		EASTERN REGION			
<b>NAICS Code:</b>		452999			
<b>NAICS Desc:</b>		ALL OTHER MISCELLANEOUS GENERAL MERCHANDISE STORES			
<b>Waste Code:</b>		148			
<b>Waste Class:</b>		INORGANIC LABORATORY CHEMICALS			
<b>Waste Char:</b>		C			
<b>Waste Charac Desc:</b>		CORROSIVE			
<b>Count Manifests:</b>		2			
<b>Sum Received Qty:</b>		4.0			
<b>Gen District:</b>		402			
<b>Gen District Office Name:</b>		OTTAWA DISTRICT OFFICE 402			
<b>Gen Region Code:</b>		04			
<b>Gen Region Office Name:</b>		EASTERN REGION			
<b>NAICS Code:</b>		452999			
<b>NAICS Desc:</b>		ALL OTHER MISCELLANEOUS GENERAL MERCHANDISE STORES			
<b>Waste Code:</b>		262			
<b>Waste Class:</b>		DETERGENTS/SOAPS			
<b>Waste Char:</b>		L			
<b>Waste Charac Desc:</b>		LIQUID INDUSTRIAL WASTE			
<b>Count Manifests:</b>		4			
<b>Sum Received Qty:</b>		795.0			
<b>Gen District:</b>		805			
<b>Gen District Office Name:</b>		QUEBEC			
<b>Gen Region Code:</b>		04			

<i>Map Key</i>	<i>Number of Records</i>	<i>Direction/ Distance (m)</i>	<i>Elev/Diff (m)</i>	<i>Site</i>	<i>DB</i>
<b>Gen Region Office Name:</b>		EASTERN REGION			
<b>NAICS Code:</b>		452999			
<b>NAICS Desc:</b>		ALL OTHER MISCELLANEOUS GENERAL MERCHANDISE STORES			
<b>Waste Code:</b>		212			
<b>Waste Class:</b>		ALIPHATIC SOLVENTS			
<b>Waste Char:</b>		I			
<b>Waste Charac Desc:</b>		IGNITABLE			
<b>Count Manifests:</b>		8			
<b>Sum Received Qty:</b>		176.0			
<b>Gen District:</b>		805			
<b>Gen District Office Name:</b>		QUEBEC			
<b>Gen Region Code:</b>		04			
<b>Gen Region Office Name:</b>		EASTERN REGION			
<b>NAICS Code:</b>		452999			
<b>NAICS Desc:</b>		ALL OTHER MISCELLANEOUS GENERAL MERCHANDISE STORES			
<b>Waste Code:</b>		252			
<b>Waste Class:</b>		WASTE OILS & LUBRICANTS			
<b>Waste Char:</b>		L			
<b>Waste Charac Desc:</b>		LIQUID INDUSTRIAL WASTE			
<b>Count Manifests:</b>		1			
<b>Sum Received Qty:</b>		3.0			
<b>Gen District:</b>		805			
<b>Gen District Office Name:</b>		QUEBEC			
<b>Gen Region Code:</b>		04			
<b>Gen Region Office Name:</b>		EASTERN REGION			
<b>NAICS Code:</b>		452999			
<b>NAICS Desc:</b>		ALL OTHER MISCELLANEOUS GENERAL MERCHANDISE STORES			
<b>Waste Code:</b>		261			
<b>Waste Class:</b>		PHARMACEUTICALS			
<b>Waste Char:</b>		L			
<b>Waste Charac Desc:</b>		LIQUID INDUSTRIAL WASTE			
<b>Count Manifests:</b>		3			
<b>Sum Received Qty:</b>		18.0			
<b>Gen District:</b>		805			
<b>Gen District Office Name:</b>		QUEBEC			
<b>Gen Region Code:</b>		04			
<b>Gen Region Office Name:</b>		EASTERN REGION			
<b>NAICS Code:</b>		452999			
<b>NAICS Desc:</b>		ALL OTHER MISCELLANEOUS GENERAL MERCHANDISE STORES			
<b>Waste Code:</b>		269			
<b>Waste Class:</b>		NON-HALOGENATED PESTICIDES			
<b>Waste Char:</b>		T			
<b>Waste Charac Desc:</b>		LEACHATE TOXIC			
<b>Count Manifests:</b>		3			
<b>Sum Received Qty:</b>		14.0			
<b>Gen District:</b>		805			
<b>Gen District Office Name:</b>		QUEBEC			
<b>Gen Region Code:</b>		04			
<b>Gen Region Office Name:</b>		EASTERN REGION			
<b>NAICS Code:</b>		452999			
<b>NAICS Desc:</b>		ALL OTHER MISCELLANEOUS GENERAL MERCHANDISE STORES			
<b>Waste Code:</b>		331			
<b>Waste Class:</b>		WASTE COMPRESSED GASES			
<b>Waste Char:</b>		I			
<b>Waste Charac Desc:</b>		IGNITABLE			
<b>Count Manifests:</b>		15			
<b>Sum Received Qty:</b>		180.0			
<b>Gen District:</b>		402			
<b>Gen District Office Name:</b>		OTTAWA DISTRICT OFFICE 402			
<b>Gen Region Code:</b>		04			
<b>Gen Region Office Name:</b>		EASTERN REGION			

<i>Map Key</i>	<i>Number of Records</i>	<i>Direction/ Distance (m)</i>	<i>Elev/Diff (m)</i>	<i>Site</i>	<i>DB</i>
<b>NAICS Code:</b>		453310			
<b>NAICS Desc:</b>		USED MERCHANDISE STORES			
<b>Waste Code:</b>		261			
<b>Waste Class:</b>		PHARMACEUTICALS			
<b>Waste Char:</b>		L			
<b>Waste Charac Desc:</b>		LIQUID INDUSTRIAL WASTE			
<b>Count Manifests:</b>		4			
<b>Sum Received Qty:</b>		11.0			
<b>Gen District:</b>		402			
<b>Gen District Office Name:</b>		OTTAWA DISTRICT OFFICE 402			
<b>Gen Region Code:</b>		04			
<b>Gen Region Office Name:</b>		EASTERN REGION			
<b>NAICS Code:</b>		453310			
<b>NAICS Desc:</b>		USED MERCHANDISE STORES			
<b>Waste Code:</b>		262			
<b>Waste Class:</b>		DETERGENTS/SOAPS			
<b>Waste Char:</b>		L			
<b>Waste Charac Desc:</b>		LIQUID INDUSTRIAL WASTE			
<b>Count Manifests:</b>		2			
<b>Sum Received Qty:</b>		370.0			
<b>Gen District:</b>		401			
<b>Gen District Office Name:</b>		KINGSTON DISTRICT OFFICE 401			
<b>Gen Region Code:</b>		04			
<b>Gen Region Office Name:</b>		EASTERN REGION			
<b>NAICS Code:</b>		541940			
<b>NAICS Desc:</b>		VETERINARY SERVICES			
<b>Waste Code:</b>		312			
<b>Waste Class:</b>		PATHOLOGICAL WASTES			
<b>Waste Char:</b>		P			
<b>Waste Charac Desc:</b>		PATHOLOGICAL			
<b>Count Manifests:</b>		23			
<b>Sum Received Qty:</b>		605.43			
<b>Gen District:</b>		402			
<b>Gen District Office Name:</b>		OTTAWA DISTRICT OFFICE 402			
<b>Gen Region Code:</b>		04			
<b>Gen Region Office Name:</b>		EASTERN REGION			
<b>NAICS Code:</b>		541940			
<b>NAICS Desc:</b>		VETERINARY SERVICES			
<b>Waste Code:</b>		261			
<b>Waste Class:</b>		PHARMACEUTICALS			
<b>Waste Char:</b>		A			
<b>Waste Charac Desc:</b>		ACUTELY HAZARDOUS WASTE CHEM.			
<b>Count Manifests:</b>		50			
<b>Sum Received Qty:</b>		595.08			
<b>Gen District:</b>		402			
<b>Gen District Office Name:</b>		OTTAWA DISTRICT OFFICE 402			
<b>Gen Region Code:</b>		04			
<b>Gen Region Office Name:</b>		EASTERN REGION			
<b>NAICS Code:</b>		562210			
<b>NAICS Desc:</b>		WASTE TREATMENT AND DISPOSAL			
<b>Waste Code:</b>		312			
<b>Waste Class:</b>		PATHOLOGICAL WASTES			
<b>Waste Char:</b>		P			
<b>Waste Charac Desc:</b>		PATHOLOGICAL			
<b>Count Manifests:</b>		2			
<b>Sum Received Qty:</b>		23.8			
<b>Gen District:</b>		302			
<b>Gen District Office Name:</b>		BARRIE DISTRICT OFFICE 302			
<b>Gen Region Code:</b>		01			
<b>Gen Region Office Name:</b>		SOUTHWESTERN REGION			
<b>NAICS Code:</b>		622111			



<i>Map Key</i>	<i>Number of Records</i>	<i>Direction/ Distance (m)</i>	<i>Elev/Diff (m)</i>	<i>Site</i>	<i>DB</i>
<b>NAICS Desc:</b>		GENERAL (EXCEPT PAEDIATRIC) HOSPITALS			
<b>Waste Code:</b>		261			
<b>Waste Class:</b>		PHARMACEUTICALS			
<b>Waste Char:</b>		A			
<b>Waste Charac Desc:</b>		ACUTELY HAZARDOUS WASTE CHEM.			
<b>Count Manifests:</b>		1			
<b>Sum Received Qty:</b>		38.5			
<b>Gen District:</b>		402			
<b>Gen District Office Name:</b>		OTTAWA DISTRICT OFFICE 402			
<b>Gen Region Code:</b>		04			
<b>Gen Region Office Name:</b>		EASTERN REGION			
<b>NAICS Code:</b>		493190			
<b>NAICS Desc:</b>		OTHER WAREHOUSING AND STORAGE			
<b>Waste Code:</b>		261			
<b>Waste Class:</b>		PHARMACEUTICALS			
<b>Waste Char:</b>		A			
<b>Waste Charac Desc:</b>		ACUTELY HAZARDOUS WASTE CHEM.			
<b>Count Manifests:</b>		4			
<b>Sum Received Qty:</b>		309.5			
<b>Gen District:</b>		301			
<b>Gen District Office Name:</b>		TORONTO DISTRICT OFFICE 301			
<b>Gen Region Code:</b>		03			
<b>Gen Region Office Name:</b>		CENTRAL REGION			
<b>NAICS Code:</b>		622111			
<b>NAICS Desc:</b>		GENERAL (EXCEPT PAEDIATRIC) HOSPITALS			
<b>Waste Code:</b>		261			
<b>Waste Class:</b>		PHARMACEUTICALS			
<b>Waste Char:</b>		A			
<b>Waste Charac Desc:</b>		ACUTELY HAZARDOUS WASTE CHEM.			
<b>Count Manifests:</b>		4			
<b>Sum Received Qty:</b>		119.5			
<b>Gen District:</b>		304			
<b>Gen District Office Name:</b>		PETERBOROUGH DISTRICT OFFICE 304			
<b>Gen Region Code:</b>		04			
<b>Gen Region Office Name:</b>		EASTERN REGION			
<b>NAICS Code:</b>		812210			
<b>NAICS Desc:</b>					
<b>Waste Code:</b>		312			
<b>Waste Class:</b>		PATHOLOGICAL WASTES			
<b>Waste Char:</b>		P			
<b>Waste Charac Desc:</b>		PATHOLOGICAL			
<b>Count Manifests:</b>		1			
<b>Sum Received Qty:</b>		33.8			
<b>Gen District:</b>		402			
<b>Gen District Office Name:</b>		OTTAWA DISTRICT OFFICE 402			
<b>Gen Region Code:</b>		04			
<b>Gen Region Office Name:</b>		EASTERN REGION			
<b>NAICS Code:</b>		812210			
<b>NAICS Desc:</b>					
<b>Waste Code:</b>		312			
<b>Waste Class:</b>		PATHOLOGICAL WASTES			
<b>Waste Char:</b>		P			
<b>Waste Charac Desc:</b>		PATHOLOGICAL			
<b>Count Manifests:</b>		84			
<b>Sum Received Qty:</b>		2445.21			
<b>Gen District:</b>		401			
<b>Gen District Office Name:</b>		KINGSTON DISTRICT OFFICE 401			
<b>Gen Region Code:</b>		04			
<b>Gen Region Office Name:</b>		EASTERN REGION			
<b>NAICS Code:</b>		339110			
<b>NAICS Desc:</b>		MEDICAL EQUIPMENT AND SUPPLIES MANUFACTURING			

<i>Map Key</i>	<i>Number of Records</i>	<i>Direction/ Distance (m)</i>	<i>Elev/Diff (m)</i>	<i>Site</i>	<i>DB</i>
<b>Waste Code:</b>		312			
<b>Waste Class:</b>		PATHOLOGICAL WASTES			
<b>Waste Char:</b>		P			
<b>Waste Charac Desc:</b>		PATHOLOGICAL			
<b>Count Manifests:</b>		2			
<b>Sum Received Qty:</b>		6.1			
<b>Gen District:</b>		401			
<b>Gen District Office Name:</b>		KINGSTON DISTRICT OFFICE 401			
<b>Gen Region Code:</b>		04			
<b>Gen Region Office Name:</b>		EASTERN REGION			
<b>NAICS Code:</b>		418990			
<b>NAICS Desc:</b>		ALL OTHER WHOLESALER-DISTRIBUTORS			
<b>Waste Code:</b>		148			
<b>Waste Class:</b>		INORGANIC LABORATORY CHEMICALS			
<b>Waste Char:</b>		A			
<b>Waste Charac Desc:</b>		ACUTELY HAZARDOUS WASTE CHEM.			
<b>Count Manifests:</b>		2			
<b>Sum Received Qty:</b>		14.0			
<b>Gen District:</b>		401			
<b>Gen District Office Name:</b>		KINGSTON DISTRICT OFFICE 401			
<b>Gen Region Code:</b>		04			
<b>Gen Region Office Name:</b>		EASTERN REGION			
<b>NAICS Code:</b>		418990			
<b>NAICS Desc:</b>		ALL OTHER WHOLESALER-DISTRIBUTORS			
<b>Waste Code:</b>		269			
<b>Waste Class:</b>		NON-HALOGENATED PESTICIDES			
<b>Waste Char:</b>		T			
<b>Waste Charac Desc:</b>		LEACHATE TOXIC			
<b>Count Manifests:</b>		1			
<b>Sum Received Qty:</b>		3.0			
<b>Gen District:</b>		402			
<b>Gen District Office Name:</b>		OTTAWA DISTRICT OFFICE 402			
<b>Gen Region Code:</b>		04			
<b>Gen Region Office Name:</b>		EASTERN REGION			
<b>NAICS Code:</b>		418990			
<b>NAICS Desc:</b>		ALL OTHER WHOLESALER-DISTRIBUTORS			
<b>Waste Code:</b>		148			
<b>Waste Class:</b>		INORGANIC LABORATORY CHEMICALS			
<b>Waste Char:</b>		A			
<b>Waste Charac Desc:</b>		ACUTELY HAZARDOUS WASTE CHEM.			
<b>Count Manifests:</b>		8			
<b>Sum Received Qty:</b>		308.0			
<b>Gen District:</b>		402			
<b>Gen District Office Name:</b>		OTTAWA DISTRICT OFFICE 402			
<b>Gen Region Code:</b>		04			
<b>Gen Region Office Name:</b>		EASTERN REGION			
<b>NAICS Code:</b>		444110			
<b>NAICS Desc:</b>		HOME CENTRES			
<b>Waste Code:</b>		221			
<b>Waste Class:</b>		LIGHT FUELS			
<b>Waste Char:</b>		1			
<b>Waste Charac Desc:</b>		IGNITABLE			
<b>Count Manifests:</b>		9			
<b>Sum Received Qty:</b>		615.0			
<b>Gen District:</b>		403			
<b>Gen District Office Name:</b>		CORNWALL AREA OFFICE 403			
<b>Gen Region Code:</b>		04			
<b>Gen Region Office Name:</b>		EASTERN REGION			
<b>NAICS Code:</b>		444110			
<b>NAICS Desc:</b>		HOME CENTRES			
<b>Waste Code:</b>		145			

<i>Map Key</i>	<i>Number of Records</i>	<i>Direction/ Distance (m)</i>	<i>Elev/Diff (m)</i>	<i>Site</i>	<i>DB</i>
<b>Waste Class:</b>		PAINT/PIGMENT/COATING RESIDUES			
<b>Waste Char:</b>		I			
<b>Waste Charac Desc:</b>		IGNITABLE			
<b>Count Manifests:</b>		1			
<b>Sum Received Qty:</b>		289.0			
<b>Gen District:</b>		501			
<b>Gen District Office Name:</b>		SUDBURY DISTRICT OFFICE 501			
<b>Gen Region Code:</b>		06			
<b>Gen Region Office Name:</b>		NORTHERN REGION			
<b>NAICS Code:</b>		444110			
<b>NAICS Desc:</b>		HOME CENTRES			
<b>Waste Code:</b>		212			
<b>Waste Class:</b>		ALIPHATIC SOLVENTS			
<b>Waste Char:</b>		I			
<b>Waste Charac Desc:</b>		IGNITABLE			
<b>Count Manifests:</b>		2			
<b>Sum Received Qty:</b>		85.0			
<b>Gen District:</b>		503			
<b>Gen District Office Name:</b>		SAULT STE. MARIE AREA OFFICE 503			
<b>Gen Region Code:</b>		06			
<b>Gen Region Office Name:</b>		NORTHERN REGION			
<b>NAICS Code:</b>		444110			
<b>NAICS Desc:</b>		HOME CENTRES			
<b>Waste Code:</b>		331			
<b>Waste Class:</b>		WASTE COMPRESSED GASES			
<b>Waste Char:</b>		L			
<b>Waste Charac Desc:</b>		LIQUID INDUSTRIAL WASTE			
<b>Count Manifests:</b>		2			
<b>Sum Received Qty:</b>		77.0			
<b>Gen District:</b>		403			
<b>Gen District Office Name:</b>		CORNWALL AREA OFFICE 403			
<b>Gen Region Code:</b>		04			
<b>Gen Region Office Name:</b>		EASTERN REGION			
<b>NAICS Code:</b>		541990			
<b>NAICS Desc:</b>		ALL OTHER PROFESSIONAL, SCIENTIFIC AND TECHNICAL SERVICES			
<b>Waste Code:</b>		261			
<b>Waste Class:</b>		PHARMACEUTICALS			
<b>Waste Char:</b>		A			
<b>Waste Charac Desc:</b>		ACUTELY HAZARDOUS WASTE CHEM.			
<b>Count Manifests:</b>		1			
<b>Sum Received Qty:</b>		19.5			
<b>Gen District:</b>		401			
<b>Gen District Office Name:</b>		KINGSTON DISTRICT OFFICE 401			
<b>Gen Region Code:</b>		04			
<b>Gen Region Office Name:</b>		EASTERN REGION			
<b>NAICS Code:</b>		622111			
<b>NAICS Desc:</b>		GENERAL (EXCEPT PAEDIATRIC) HOSPITALS			
<b>Waste Code:</b>		261			
<b>Waste Class:</b>		PHARMACEUTICALS			
<b>Waste Char:</b>		A			
<b>Waste Charac Desc:</b>		ACUTELY HAZARDOUS WASTE CHEM.			
<b>Count Manifests:</b>		3			
<b>Sum Received Qty:</b>		6.5			
<b>Gen District:</b>		401			
<b>Gen District Office Name:</b>		KINGSTON DISTRICT OFFICE 401			
<b>Gen Region Code:</b>		04			
<b>Gen Region Office Name:</b>		EASTERN REGION			
<b>NAICS Code:</b>		622111			
<b>NAICS Desc:</b>		GENERAL (EXCEPT PAEDIATRIC) HOSPITALS			
<b>Waste Code:</b>		261			
<b>Waste Class:</b>		PHARMACEUTICALS			

<i>Map Key</i>	<i>Number of Records</i>	<i>Direction/ Distance (m)</i>	<i>Elev/Diff (m)</i>	<i>Site</i>	<i>DB</i>
<b>Waste Char:</b>		B			
<b>Waste Charac Desc:</b>		HAZARDOUS WASTE CHEMICAL			
<b>Count Manifests:</b>		32			
<b>Sum Received Qty:</b>		4333.98			
<b>Gen District:</b>		403			
<b>Gen District Office Name:</b>		CORNWALL AREA OFFICE 403			
<b>Gen Region Code:</b>		04			
<b>Gen Region Office Name:</b>		EASTERN REGION			
<b>NAICS Code:</b>		622111			
<b>NAICS Desc:</b>		GENERAL (EXCEPT PAEDIATRIC) HOSPITALS			
<b>Waste Code:</b>		261			
<b>Waste Class:</b>		PHARMACEUTICALS			
<b>Waste Char:</b>		A			
<b>Waste Charac Desc:</b>		ACUTELY HAZARDOUS WASTE CHEM.			
<b>Count Manifests:</b>		12			
<b>Sum Received Qty:</b>		237.52			
<b>Gen District:</b>		805			
<b>Gen District Office Name:</b>		QUEBEC			
<b>Gen Region Code:</b>		04			
<b>Gen Region Office Name:</b>		EASTERN REGION			
<b>NAICS Code:</b>		622111			
<b>NAICS Desc:</b>		GENERAL (EXCEPT PAEDIATRIC) HOSPITALS			
<b>Waste Code:</b>		264			
<b>Waste Class:</b>		PHOTOPROCESSING WASTES			
<b>Waste Char:</b>		T			
<b>Waste Charac Desc:</b>		LEACHATE TOXIC			
<b>Count Manifests:</b>		1			
<b>Sum Received Qty:</b>		5.0			
<b>Gen District:</b>		401			
<b>Gen District Office Name:</b>		KINGSTON DISTRICT OFFICE 401			
<b>Gen Region Code:</b>		04			
<b>Gen Region Office Name:</b>		EASTERN REGION			
<b>NAICS Code:</b>		911220			
<b>NAICS Desc:</b>					
<b>Waste Code:</b>		261			
<b>Waste Class:</b>		PHARMACEUTICALS			
<b>Waste Char:</b>		A			
<b>Waste Charac Desc:</b>		ACUTELY HAZARDOUS WASTE CHEM.			
<b>Count Manifests:</b>		2			
<b>Sum Received Qty:</b>		198.4			
<b>Gen District:</b>		402			
<b>Gen District Office Name:</b>		OTTAWA DISTRICT OFFICE 402			
<b>Gen Region Code:</b>		04			
<b>Gen Region Office Name:</b>		EASTERN REGION			
<b>NAICS Code:</b>		238210			
<b>NAICS Desc:</b>		ELECTRICAL CONTRACTORS, ELECTRICAL CONTRACTORS AND OTHER WIRING			
<b>Waste Code:</b>		146			
<b>Waste Class:</b>		OTHER SPECIFIED INORGANICS			
<b>Waste Char:</b>		T			
<b>Waste Charac Desc:</b>		LEACHATE TOXIC			
<b>Count Manifests:</b>		1			
<b>Sum Received Qty:</b>		2000.0			
<b>Gen District:</b>		401			
<b>Gen District Office Name:</b>		KINGSTON DISTRICT OFFICE 401			
<b>Gen Region Code:</b>		04			
<b>Gen Region Office Name:</b>		EASTERN REGION			
<b>NAICS Code:</b>		322220			
<b>NAICS Desc:</b>		PAPER BAG AND COATED AND TREATED PAPER MANUFACTURING			
<b>Waste Code:</b>		312			
<b>Waste Class:</b>		PATHOLOGICAL WASTES			
<b>Waste Char:</b>		P			

<i>Map Key</i>	<i>Number of Records</i>	<i>Direction/ Distance (m)</i>	<i>Elev/Diff (m)</i>	<i>Site</i>	<i>DB</i>
<b>Waste Charac Desc:</b>		PATHOLOGICAL			
<b>Count Manifests:</b>	2				
<b>Sum Received Qty:</b>	4.7				
<b>Gen District:</b>	401				
<b>Gen District Office Name:</b>	KINGSTON DISTRICT OFFICE 401				
<b>Gen Region Code:</b>	04				
<b>Gen Region Office Name:</b>	EASTERN REGION				
<b>NAICS Code:</b>	444130				
<b>NAICS Desc:</b>	HARDWARE STORES				
<b>Waste Code:</b>	263				
<b>Waste Class:</b>	ORGANIC LABORATORY CHEMICALS				
<b>Waste Char:</b>	A				
<b>Waste Charac Desc:</b>	ACUTELY HAZARDOUS WASTE CHEM.				
<b>Count Manifests:</b>	2				
<b>Sum Received Qty:</b>	29.0				
<b>Gen District:</b>	304				
<b>Gen District Office Name:</b>	PETERBOROUGH DISTRICT OFFICE 304				
<b>Gen Region Code:</b>	04				
<b>Gen Region Office Name:</b>	EASTERN REGION				
<b>NAICS Code:</b>	448199				
<b>NAICS Desc:</b>	ALL OTHER CLOTHING STORES				
<b>Waste Code:</b>	261				
<b>Waste Class:</b>	PHARMACEUTICALS				
<b>Waste Char:</b>	L				
<b>Waste Charac Desc:</b>	LIQUID INDUSTRIAL WASTE				
<b>Count Manifests:</b>	2				
<b>Sum Received Qty:</b>	6.0				
<b>Gen District:</b>	401				
<b>Gen District Office Name:</b>	KINGSTON DISTRICT OFFICE 401				
<b>Gen Region Code:</b>	04				
<b>Gen Region Office Name:</b>	EASTERN REGION				
<b>NAICS Code:</b>	448199				
<b>NAICS Desc:</b>	ALL OTHER CLOTHING STORES				
<b>Waste Code:</b>	122				
<b>Waste Class:</b>	ALKALINE WASTES - OTHER METALS				
<b>Waste Char:</b>	C				
<b>Waste Charac Desc:</b>	CORROSIVE				
<b>Count Manifests:</b>	3				
<b>Sum Received Qty:</b>	19.0				
<b>Gen District:</b>	401				
<b>Gen District Office Name:</b>	KINGSTON DISTRICT OFFICE 401				
<b>Gen Region Code:</b>	04				
<b>Gen Region Office Name:</b>	EASTERN REGION				
<b>NAICS Code:</b>	448199				
<b>NAICS Desc:</b>	ALL OTHER CLOTHING STORES				
<b>Waste Code:</b>	269				
<b>Waste Class:</b>	NON-HALOGENATED PESTICIDES				
<b>Waste Char:</b>	T				
<b>Waste Charac Desc:</b>	LEACHATE TOXIC				
<b>Count Manifests:</b>	10				
<b>Sum Received Qty:</b>	42.0				
<b>Gen District:</b>	501				
<b>Gen District Office Name:</b>	SUDBURY DISTRICT OFFICE 501				
<b>Gen Region Code:</b>	06				
<b>Gen Region Office Name:</b>	NORTHERN REGION				
<b>NAICS Code:</b>	448199				
<b>NAICS Desc:</b>	ALL OTHER CLOTHING STORES				
<b>Waste Code:</b>	146				
<b>Waste Class:</b>	OTHER SPECIFIED INORGANICS				
<b>Waste Char:</b>	T				
<b>Waste Charac Desc:</b>	LEACHATE TOXIC				

<i>Map Key</i>	<i>Number of Records</i>	<i>Direction/ Distance (m)</i>	<i>Elev/Diff (m)</i>	<i>Site</i>	<i>DB</i>
<b>Count Manifests:</b>	2				
<b>Sum Received Qty:</b>	40.0				
<b>Gen District:</b>	501				
<b>Gen District Office Name:</b>	SUDBURY DISTRICT OFFICE 501				
<b>Gen Region Code:</b>	06				
<b>Gen Region Office Name:</b>	NORTHERN REGION				
<b>NAICS Code:</b>	448199				
<b>NAICS Desc:</b>	ALL OTHER CLOTHING STORES				
<b>Waste Code:</b>	148				
<b>Waste Class:</b>	INORGANIC LABORATORY CHEMICALS				
<b>Waste Char:</b>	A				
<b>Waste Charac Desc:</b>	ACUTELY HAZARDOUS WASTE CHEM.				
<b>Count Manifests:</b>	4				
<b>Sum Received Qty:</b>	22.0				
<b>Gen District:</b>	501				
<b>Gen District Office Name:</b>	SUDBURY DISTRICT OFFICE 501				
<b>Gen Region Code:</b>	06				
<b>Gen Region Office Name:</b>	NORTHERN REGION				
<b>NAICS Code:</b>	448199				
<b>NAICS Desc:</b>	ALL OTHER CLOTHING STORES				
<b>Waste Code:</b>	261				
<b>Waste Class:</b>	PHARMACEUTICALS				
<b>Waste Char:</b>	L				
<b>Waste Charac Desc:</b>	LIQUID INDUSTRIAL WASTE				
<b>Count Manifests:</b>	2				
<b>Sum Received Qty:</b>	17.0				
<b>Gen District:</b>	502				
<b>Gen District Office Name:</b>	TIMMINS DISTRICT OFFICE 502				
<b>Gen Region Code:</b>	06				
<b>Gen Region Office Name:</b>	NORTHERN REGION				
<b>NAICS Code:</b>	448199				
<b>NAICS Desc:</b>	ALL OTHER CLOTHING STORES				
<b>Waste Code:</b>	269				
<b>Waste Class:</b>	NON-HALOGENATED PESTICIDES				
<b>Waste Char:</b>	T				
<b>Waste Charac Desc:</b>	LEACHATE TOXIC				
<b>Count Manifests:</b>	1				
<b>Sum Received Qty:</b>	2.0				
<b>Gen District:</b>	503				
<b>Gen District Office Name:</b>	SAULT STE. MARIE AREA OFFICE 503				
<b>Gen Region Code:</b>	06				
<b>Gen Region Office Name:</b>	NORTHERN REGION				
<b>NAICS Code:</b>	448199				
<b>NAICS Desc:</b>	ALL OTHER CLOTHING STORES				
<b>Waste Code:</b>	263				
<b>Waste Class:</b>	ORGANIC LABORATORY CHEMICALS				
<b>Waste Char:</b>	A				
<b>Waste Charac Desc:</b>	ACUTELY HAZARDOUS WASTE CHEM.				
<b>Count Manifests:</b>	1				
<b>Sum Received Qty:</b>	5.0				
<b>Gen District:</b>	504				
<b>Gen District Office Name:</b>	NORTH BAY AREA OFFICE 504				
<b>Gen Region Code:</b>	06				
<b>Gen Region Office Name:</b>	NORTHERN REGION				
<b>NAICS Code:</b>	448199				
<b>NAICS Desc:</b>	ALL OTHER CLOTHING STORES				
<b>Waste Code:</b>	148				
<b>Waste Class:</b>	INORGANIC LABORATORY CHEMICALS				
<b>Waste Char:</b>	A				
<b>Waste Charac Desc:</b>	ACUTELY HAZARDOUS WASTE CHEM.				
<b>Count Manifests:</b>	4				

<i>Map Key</i>	<i>Number of Records</i>	<i>Direction/ Distance (m)</i>	<i>Elev/Diff (m)</i>	<i>Site</i>	<i>DB</i>
<b>Sum Received Qty:</b>		32.0			
<b>Gen District:</b>		504			
<b>Gen District Office Name:</b>		NORTH BAY AREA OFFIC0 504			
<b>Gen Region Code:</b>		06			
<b>Gen Region Office Name:</b>		NORTHERN REGION			
<b>NAICS Code:</b>		448199			
<b>NAICS Desc:</b>		ALL OTHER CLOTHING STORES			
<b>Waste Code:</b>		212			
<b>Waste Class:</b>		ALIPHATIC SOLVENTS			
<b>Waste Char:</b>		L			
<b>Waste Charac Desc:</b>		LIQUID INDUSTRIAL WASTE			
<b>Count Manifests:</b>		1			
<b>Sum Received Qty:</b>		4.0			
<b>Gen District:</b>		504			
<b>Gen District Office Name:</b>		NORTH BAY AREA OFFIC0 504			
<b>Gen Region Code:</b>		06			
<b>Gen Region Office Name:</b>		NORTHERN REGION			
<b>NAICS Code:</b>		448199			
<b>NAICS Desc:</b>		ALL OTHER CLOTHING STORES			
<b>Waste Code:</b>		252			
<b>Waste Class:</b>		WASTE OILS & LUBRICANTS			
<b>Waste Char:</b>		L			
<b>Waste Charac Desc:</b>		LIQUID INDUSTRIAL WASTE			
<b>Count Manifests:</b>		2			
<b>Sum Received Qty:</b>		33.0			
<b>Gen District:</b>		504			
<b>Gen District Office Name:</b>		NORTH BAY AREA OFFIC0 504			
<b>Gen Region Code:</b>		06			
<b>Gen Region Office Name:</b>		NORTHERN REGION			
<b>NAICS Code:</b>		448199			
<b>NAICS Desc:</b>		ALL OTHER CLOTHING STORES			
<b>Waste Code:</b>		261			
<b>Waste Class:</b>		PHARMACEUTICALS			
<b>Waste Char:</b>		L			
<b>Waste Charac Desc:</b>		LIQUID INDUSTRIAL WASTE			
<b>Count Manifests:</b>		2			
<b>Sum Received Qty:</b>		10.0			
<b>Gen District:</b>		401			
<b>Gen District Office Name:</b>		KINGSTON DISTRICT OFFICE 401			
<b>Gen Region Code:</b>		04			
<b>Gen Region Office Name:</b>		EASTERN REGION			
<b>NAICS Code:</b>		452110			
<b>NAICS Desc:</b>		DEPARTMENT STORES			
<b>Waste Code:</b>		212			
<b>Waste Class:</b>		ALIPHATIC SOLVENTS			
<b>Waste Char:</b>		1			
<b>Waste Charac Desc:</b>		IGNITABLE			
<b>Count Manifests:</b>		2			
<b>Sum Received Qty:</b>		4.0			
<b>Gen District:</b>		402			
<b>Gen District Office Name:</b>		OTTAWA DISTRICT OFFICE 402			
<b>Gen Region Code:</b>		04			
<b>Gen Region Office Name:</b>		EASTERN REGION			
<b>NAICS Code:</b>		452110			
<b>NAICS Desc:</b>		DEPARTMENT STORES			
<b>Waste Code:</b>		331			
<b>Waste Class:</b>		WASTE COMPRESSED GASES			
<b>Waste Char:</b>		1			
<b>Waste Charac Desc:</b>		IGNITABLE			
<b>Count Manifests:</b>		5			
<b>Sum Received Qty:</b>		7.0			

<i>Map Key</i>	<i>Number of Records</i>	<i>Direction/ Distance (m)</i>	<i>Elev/Diff (m)</i>	<i>Site</i>	<i>DB</i>
<b>Gen District:</b>		402			
<b>Gen District Office Name:</b>		OTTAWA DISTRICT OFFICE 402			
<b>Gen Region Code:</b>		04			
<b>Gen Region Office Name:</b>		EASTERN REGION			
<b>NAICS Code:</b>		452999			
<b>NAICS Desc:</b>		ALL OTHER MISCELLANEOUS GENERAL MERCHANDISE STORES			
<b>Waste Code:</b>		263			
<b>Waste Class:</b>		ORGANIC LABORATORY CHEMICALS			
<b>Waste Char:</b>		A			
<b>Waste Charac Desc:</b>		ACUTELY HAZARDOUS WASTE CHEM.			
<b>Count Manifests:</b>		6			
<b>Sum Received Qty:</b>		449.0			
<b>Gen District:</b>		402			
<b>Gen District Office Name:</b>		OTTAWA DISTRICT OFFICE 402			
<b>Gen Region Code:</b>		04			
<b>Gen Region Office Name:</b>		EASTERN REGION			
<b>NAICS Code:</b>		452999			
<b>NAICS Desc:</b>		ALL OTHER MISCELLANEOUS GENERAL MERCHANDISE STORES			
<b>Waste Code:</b>		331			
<b>Waste Class:</b>		WASTE COMPRESSED GASES			
<b>Waste Char:</b>		I			
<b>Waste Charac Desc:</b>		IGNITABLE			
<b>Count Manifests:</b>		22			
<b>Sum Received Qty:</b>		287.0			
<b>Gen District:</b>		805			
<b>Gen District Office Name:</b>		QUEBEC			
<b>Gen Region Code:</b>		04			
<b>Gen Region Office Name:</b>		EASTERN REGION			
<b>NAICS Code:</b>		452999			
<b>NAICS Desc:</b>		ALL OTHER MISCELLANEOUS GENERAL MERCHANDISE STORES			
<b>Waste Code:</b>		112			
<b>Waste Class:</b>		ACID WASTE - HEAVY METALS			
<b>Waste Char:</b>		C			
<b>Waste Charac Desc:</b>		CORROSIVE			
<b>Count Manifests:</b>		4			
<b>Sum Received Qty:</b>		11.0			
<b>Gen District:</b>		402			
<b>Gen District Office Name:</b>		OTTAWA DISTRICT OFFICE 402			
<b>Gen Region Code:</b>		04			
<b>Gen Region Office Name:</b>		EASTERN REGION			
<b>NAICS Code:</b>		611510			
<b>NAICS Desc:</b>		TECHNICAL AND TRADE SCHOOLS			
<b>Waste Code:</b>		262			
<b>Waste Class:</b>		DETERGENTS/SOAPS			
<b>Waste Char:</b>		L			
<b>Waste Charac Desc:</b>		LIQUID INDUSTRIAL WASTE			
<b>Count Manifests:</b>		1			
<b>Sum Received Qty:</b>		64.0			
<b>Gen District:</b>		402			
<b>Gen District Office Name:</b>		OTTAWA DISTRICT OFFICE 402			
<b>Gen Region Code:</b>		04			
<b>Gen Region Office Name:</b>		EASTERN REGION			
<b>NAICS Code:</b>		623999			
<b>NAICS Desc:</b>					
<b>Waste Code:</b>		312			
<b>Waste Class:</b>		PATHOLOGICAL WASTES			
<b>Waste Char:</b>		P			
<b>Waste Charac Desc:</b>		PATHOLOGICAL			
<b>Count Manifests:</b>		2			
<b>Sum Received Qty:</b>		38.9			



<i>Map Key</i>	<i>Number of Records</i>	<i>Direction/ Distance (m)</i>	<i>Elev/Diff (m)</i>	<i>Site</i>	<i>DB</i>
<b>Gen District:</b>		401			
<b>Gen District Office Name:</b>		KINGSTON DISTRICT OFFICE 401			
<b>Gen Region Code:</b>		04			
<b>Gen Region Office Name:</b>		EASTERN REGION			
<b>NAICS Code:</b>		325410			
<b>NAICS Desc:</b>		PHARMACEUTICAL AND MEDICINE MANUFACTURING			
<b>Waste Code:</b>		312			
<b>Waste Class:</b>		PATHOLOGICAL WASTES			
<b>Waste Char:</b>		P			
<b>Waste Charac Desc:</b>		PATHOLOGICAL			
<b>Count Manifests:</b>		4			
<b>Sum Received Qty:</b>		134.4			
<b>Gen District:</b>		403			
<b>Gen District Office Name:</b>		CORNWALL AREA OFFICE 403			
<b>Gen Region Code:</b>		04			
<b>Gen Region Office Name:</b>		EASTERN REGION			
<b>NAICS Code:</b>		414510			
<b>NAICS Desc:</b>		PHARMACEUTICALS AND PHARMACY SUPPLIES WHOLESALER-DISTRIBUTORS			
<b>Waste Code:</b>		261			
<b>Waste Class:</b>		PHARMACEUTICALS			
<b>Waste Char:</b>		A			
<b>Waste Charac Desc:</b>		ACUTELY HAZARDOUS WASTE CHEM.			
<b>Count Manifests:</b>		2			
<b>Sum Received Qty:</b>		35.6			
<b>Gen District:</b>		403			
<b>Gen District Office Name:</b>		CORNWALL AREA OFFICE 403			
<b>Gen Region Code:</b>		04			
<b>Gen Region Office Name:</b>		EASTERN REGION			
<b>NAICS Code:</b>		414510			
<b>NAICS Desc:</b>		PHARMACEUTICALS AND PHARMACY SUPPLIES WHOLESALER-DISTRIBUTORS			
<b>Waste Code:</b>		312			
<b>Waste Class:</b>		PATHOLOGICAL WASTES			
<b>Waste Char:</b>		P			
<b>Waste Charac Desc:</b>		PATHOLOGICAL			
<b>Count Manifests:</b>		2			
<b>Sum Received Qty:</b>		27.5			
<b>Gen District:</b>		401			
<b>Gen District Office Name:</b>		KINGSTON DISTRICT OFFICE 401			
<b>Gen Region Code:</b>		04			
<b>Gen Region Office Name:</b>		EASTERN REGION			
<b>NAICS Code:</b>		445110			
<b>NAICS Desc:</b>		SUPERMARKETS AND OTHER GROCERY (EXCEPT CONVENIENCE) STORES			
<b>Waste Code:</b>		146			
<b>Waste Class:</b>		OTHER SPECIFIED INORGANICS			
<b>Waste Char:</b>		T			
<b>Waste Charac Desc:</b>		LEACHATE TOXIC			
<b>Count Manifests:</b>		3			
<b>Sum Received Qty:</b>		8.0			
<b>Gen District:</b>		401			
<b>Gen District Office Name:</b>		KINGSTON DISTRICT OFFICE 401			
<b>Gen Region Code:</b>		04			
<b>Gen Region Office Name:</b>		EASTERN REGION			
<b>NAICS Code:</b>		445110			
<b>NAICS Desc:</b>		SUPERMARKETS AND OTHER GROCERY (EXCEPT CONVENIENCE) STORES			
<b>Waste Code:</b>		148			
<b>Waste Class:</b>		INORGANIC LABORATORY CHEMICALS			
<b>Waste Char:</b>		A			
<b>Waste Charac Desc:</b>		ACUTELY HAZARDOUS WASTE CHEM.			
<b>Count Manifests:</b>		21			
<b>Sum Received Qty:</b>		116.0			
<b>Gen District:</b>		402			

<i>Map Key</i>	<i>Number of Records</i>	<i>Direction/ Distance (m)</i>	<i>Elev/Diff (m)</i>	<i>Site</i>	<i>DB</i>
<b>Gen District Office Name:</b>		OTTAWA DISTRICT OFFICE 402			
<b>Gen Region Code:</b>		04			
<b>Gen Region Office Name:</b>		EASTERN REGION			
<b>NAICS Code:</b>		445110			
<b>NAICS Desc:</b>		SUPERMARKETS AND OTHER GROCERY (EXCEPT CONVENIENCE) STORES			
<b>Waste Code:</b>		148			
<b>Waste Class:</b>		INORGANIC LABORATORY CHEMICALS			
<b>Waste Char:</b>		I			
<b>Waste Charac Desc:</b>		IGNITABLE			
<b>Count Manifests:</b>		2			
<b>Sum Received Qty:</b>		4.0			
<b>Gen District:</b>		402			
<b>Gen District Office Name:</b>		OTTAWA DISTRICT OFFICE 402			
<b>Gen Region Code:</b>		04			
<b>Gen Region Office Name:</b>		EASTERN REGION			
<b>NAICS Code:</b>		445110			
<b>NAICS Desc:</b>		SUPERMARKETS AND OTHER GROCERY (EXCEPT CONVENIENCE) STORES			
<b>Waste Code:</b>		252			
<b>Waste Class:</b>		WASTE OILS & LUBRICANTS			
<b>Waste Char:</b>		L			
<b>Waste Charac Desc:</b>		LIQUID INDUSTRIAL WASTE			
<b>Count Manifests:</b>		3			
<b>Sum Received Qty:</b>		12.0			
<b>Gen District:</b>		402			
<b>Gen District Office Name:</b>		OTTAWA DISTRICT OFFICE 402			
<b>Gen Region Code:</b>		04			
<b>Gen Region Office Name:</b>		EASTERN REGION			
<b>NAICS Code:</b>		445110			
<b>NAICS Desc:</b>		SUPERMARKETS AND OTHER GROCERY (EXCEPT CONVENIENCE) STORES			
<b>Waste Code:</b>		263			
<b>Waste Class:</b>		ORGANIC LABORATORY CHEMICALS			
<b>Waste Char:</b>		A			
<b>Waste Charac Desc:</b>		ACUTELY HAZARDOUS WASTE CHEM.			
<b>Count Manifests:</b>		38			
<b>Sum Received Qty:</b>		205.0			
<b>Gen District:</b>		402			
<b>Gen District Office Name:</b>		OTTAWA DISTRICT OFFICE 402			
<b>Gen Region Code:</b>		04			
<b>Gen Region Office Name:</b>		EASTERN REGION			
<b>NAICS Code:</b>		445110			
<b>NAICS Desc:</b>		SUPERMARKETS AND OTHER GROCERY (EXCEPT CONVENIENCE) STORES			
<b>Waste Code:</b>		263			
<b>Waste Class:</b>		ORGANIC LABORATORY CHEMICALS			
<b>Waste Char:</b>		I			
<b>Waste Charac Desc:</b>		IGNITABLE			
<b>Count Manifests:</b>		1			
<b>Sum Received Qty:</b>		10.0			
<b>Gen District:</b>		401			
<b>Gen District Office Name:</b>		KINGSTON DISTRICT OFFICE 401			
<b>Gen Region Code:</b>		04			
<b>Gen Region Office Name:</b>		EASTERN REGION			
<b>NAICS Code:</b>		451130			
<b>NAICS Desc:</b>		SEWING, NEEDLEWORK AND PIECE GOODS STORES			
<b>Waste Code:</b>		331			
<b>Waste Class:</b>		WASTE COMPRESSED GASES			
<b>Waste Char:</b>		I			
<b>Waste Charac Desc:</b>		IGNITABLE			
<b>Count Manifests:</b>		10			
<b>Sum Received Qty:</b>		553.0			
<b>Gen District:</b>		402			
<b>Gen District Office Name:</b>		OTTAWA DISTRICT OFFICE 402			

<i>Map Key</i>	<i>Number of Records</i>	<i>Direction/ Distance (m)</i>	<i>Elev/Diff (m)</i>	<i>Site</i>	<i>DB</i>
<b>Gen Region Code:</b>		04			
<b>Gen Region Office Name:</b>		EASTERN REGION			
<b>NAICS Code:</b>		451130			
<b>NAICS Desc:</b>		SEWING, NEEDLEWORK AND PIECE GOODS STORES			
<b>Waste Code:</b>		122			
<b>Waste Class:</b>		ALKALINE WASTES - OTHER METALS			
<b>Waste Char:</b>		C			
<b>Waste Charac Desc:</b>		CORROSIVE			
<b>Count Manifests:</b>		3			
<b>Sum Received Qty:</b>		6.0			
<b>Gen District:</b>		402			
<b>Gen District Office Name:</b>		OTTAWA DISTRICT OFFICE 402			
<b>Gen Region Code:</b>		04			
<b>Gen Region Office Name:</b>		EASTERN REGION			
<b>NAICS Code:</b>		451130			
<b>NAICS Desc:</b>		SEWING, NEEDLEWORK AND PIECE GOODS STORES			
<b>Waste Code:</b>		212			
<b>Waste Class:</b>		ALIPHATIC SOLVENTS			
<b>Waste Char:</b>		I			
<b>Waste Charac Desc:</b>		IGNITABLE			
<b>Count Manifests:</b>		8			
<b>Sum Received Qty:</b>		25.0			
<b>Gen District:</b>		402			
<b>Gen District Office Name:</b>		OTTAWA DISTRICT OFFICE 402			
<b>Gen Region Code:</b>		04			
<b>Gen Region Office Name:</b>		EASTERN REGION			
<b>NAICS Code:</b>		451130			
<b>NAICS Desc:</b>		SEWING, NEEDLEWORK AND PIECE GOODS STORES			
<b>Waste Code:</b>		331			
<b>Waste Class:</b>		WASTE COMPRESSED GASES			
<b>Waste Char:</b>		L			
<b>Waste Charac Desc:</b>		LIQUID INDUSTRIAL WASTE			
<b>Count Manifests:</b>		5			
<b>Sum Received Qty:</b>		38.0			
<b>Gen District:</b>		501			
<b>Gen District Office Name:</b>		SUDBURY DISTRICT OFFICE 501			
<b>Gen Region Code:</b>		06			
<b>Gen Region Office Name:</b>		NORTHERN REGION			
<b>NAICS Code:</b>		451130			
<b>NAICS Desc:</b>		SEWING, NEEDLEWORK AND PIECE GOODS STORES			
<b>Waste Code:</b>		212			
<b>Waste Class:</b>		ALIPHATIC SOLVENTS			
<b>Waste Char:</b>		I			
<b>Waste Charac Desc:</b>		IGNITABLE			
<b>Count Manifests:</b>		2			
<b>Sum Received Qty:</b>		6.0			
<b>Gen District:</b>		502			
<b>Gen District Office Name:</b>		TIMMINS DISTRICT OFFICE 502			
<b>Gen Region Code:</b>		06			
<b>Gen Region Office Name:</b>		NORTHERN REGION			
<b>NAICS Code:</b>		451130			
<b>NAICS Desc:</b>		SEWING, NEEDLEWORK AND PIECE GOODS STORES			
<b>Waste Code:</b>		122			
<b>Waste Class:</b>		ALKALINE WASTES - OTHER METALS			
<b>Waste Char:</b>		C			
<b>Waste Charac Desc:</b>		CORROSIVE			
<b>Count Manifests:</b>		1			
<b>Sum Received Qty:</b>		2.0			
<b>Gen District:</b>		502			
<b>Gen District Office Name:</b>		TIMMINS DISTRICT OFFICE 502			
<b>Gen Region Code:</b>		06			

<i>Map Key</i>	<i>Number of Records</i>	<i>Direction/ Distance (m)</i>	<i>Elev/Diff (m)</i>	<i>Site</i>	<i>DB</i>
<b>Gen Region Office Name:</b>		NORTHERN REGION			
<b>NAICS Code:</b>		451130			
<b>NAICS Desc:</b>		SEWING, NEEDLEWORK AND PIECE GOODS STORES			
<b>Waste Code:</b>		145			
<b>Waste Class:</b>		PAINT/PIGMENT/COATING RESIDUES			
<b>Waste Char:</b>		L			
<b>Waste Charac Desc:</b>		LIQUID INDUSTRIAL WASTE			
<b>Count Manifests:</b>		2			
<b>Sum Received Qty:</b>		243.0			
<b>Gen District:</b>		502			
<b>Gen District Office Name:</b>		TIMMINS DISTRICT OFFICE 502			
<b>Gen Region Code:</b>		06			
<b>Gen Region Office Name:</b>		NORTHERN REGION			
<b>NAICS Code:</b>		451130			
<b>NAICS Desc:</b>		SEWING, NEEDLEWORK AND PIECE GOODS STORES			
<b>Waste Code:</b>		146			
<b>Waste Class:</b>		OTHER SPECIFIED INORGANICS			
<b>Waste Char:</b>		T			
<b>Waste Charac Desc:</b>		LEACHATE TOXIC			
<b>Count Manifests:</b>		1			
<b>Sum Received Qty:</b>		2.0			
<b>Gen District:</b>		503			
<b>Gen District Office Name:</b>		SAULT STE. MARIE AREA OFFICE 503			
<b>Gen Region Code:</b>		06			
<b>Gen Region Office Name:</b>		NORTHERN REGION			
<b>NAICS Code:</b>		451130			
<b>NAICS Desc:</b>		SEWING, NEEDLEWORK AND PIECE GOODS STORES			
<b>Waste Code:</b>		331			
<b>Waste Class:</b>		WASTE COMPRESSED GASES			
<b>Waste Char:</b>		I			
<b>Waste Charac Desc:</b>		IGNITABLE			
<b>Count Manifests:</b>		3			
<b>Sum Received Qty:</b>		183.0			
<b>Gen District:</b>		402			
<b>Gen District Office Name:</b>		OTTAWA DISTRICT OFFICE 402			
<b>Gen Region Code:</b>		04			
<b>Gen Region Office Name:</b>		EASTERN REGION			
<b>NAICS Code:</b>		453310			
<b>NAICS Desc:</b>		USED MERCHANDISE STORES			
<b>Waste Code:</b>		145			
<b>Waste Class:</b>		PAINT/PIGMENT/COATING RESIDUES			
<b>Waste Char:</b>		L			
<b>Waste Charac Desc:</b>		LIQUID INDUSTRIAL WASTE			
<b>Count Manifests:</b>		4			
<b>Sum Received Qty:</b>		74.0			
<b>Gen District:</b>		402			
<b>Gen District Office Name:</b>		OTTAWA DISTRICT OFFICE 402			
<b>Gen Region Code:</b>		04			
<b>Gen Region Office Name:</b>		EASTERN REGION			
<b>NAICS Code:</b>		453310			
<b>NAICS Desc:</b>		USED MERCHANDISE STORES			
<b>Waste Code:</b>		148			
<b>Waste Class:</b>		INORGANIC LABORATORY CHEMICALS			
<b>Waste Char:</b>		A			
<b>Waste Charac Desc:</b>		ACUTELY HAZARDOUS WASTE CHEM.			
<b>Count Manifests:</b>		13			
<b>Sum Received Qty:</b>		55.0			
<b>Gen District:</b>		402			
<b>Gen District Office Name:</b>		OTTAWA DISTRICT OFFICE 402			
<b>Gen Region Code:</b>		04			
<b>Gen Region Office Name:</b>		EASTERN REGION			

<i>Map Key</i>	<i>Number of Records</i>	<i>Direction/ Distance (m)</i>	<i>Elev/Diff (m)</i>	<i>Site</i>	<i>DB</i>
<b>NAICS Code:</b>		812910			
<b>NAICS Desc:</b>		PET CARE (EXCEPT VETERINARY) SERVICES			
<b>Waste Code:</b>		261			
<b>Waste Class:</b>		PHARMACEUTICALS			
<b>Waste Char:</b>		A			
<b>Waste Charac Desc:</b>		ACUTELY HAZARDOUS WASTE CHEM.			
<b>Count Manifests:</b>		1			
<b>Sum Received Qty:</b>		5.5			
<b>Gen District:</b>		403			
<b>Gen District Office Name:</b>		CORNWALL AREA OFFICE 403			
<b>Gen Region Code:</b>		04			
<b>Gen Region Office Name:</b>		EASTERN REGION			
<b>NAICS Code:</b>		448140			
<b>NAICS Desc:</b>		FAMILY CLOTHING STORES			
<b>Waste Code:</b>		261			
<b>Waste Class:</b>		PHARMACEUTICALS			
<b>Waste Char:</b>		L			
<b>Waste Charac Desc:</b>		LIQUID INDUSTRIAL WASTE			
<b>Count Manifests:</b>		6			
<b>Sum Received Qty:</b>		22.0			
<b>Gen District:</b>		403			
<b>Gen District Office Name:</b>		CORNWALL AREA OFFICE 403			
<b>Gen Region Code:</b>		04			
<b>Gen Region Office Name:</b>		EASTERN REGION			
<b>NAICS Code:</b>		448140			
<b>NAICS Desc:</b>		FAMILY CLOTHING STORES			
<b>Waste Code:</b>		331			
<b>Waste Class:</b>		WASTE COMPRESSED GASES			
<b>Waste Char:</b>		L			
<b>Waste Charac Desc:</b>		LIQUID INDUSTRIAL WASTE			
<b>Count Manifests:</b>		11			
<b>Sum Received Qty:</b>		65.0			
<b>Gen District:</b>		504			
<b>Gen District Office Name:</b>		NORTH BAY AREA OFFIC0 504			
<b>Gen Region Code:</b>		06			
<b>Gen Region Office Name:</b>		NORTHERN REGION			
<b>NAICS Code:</b>		453999			
<b>NAICS Desc:</b>		ALL OTHER MISCELLANEOUS STORE RETAILERS (EXCEPT BEER AND WINE-MAKING SUPPLIES STORES)			
<b>Waste Code:</b>		331			
<b>Waste Class:</b>		WASTE COMPRESSED GASES			
<b>Waste Char:</b>		L			
<b>Waste Charac Desc:</b>		LIQUID INDUSTRIAL WASTE			
<b>Count Manifests:</b>		1			
<b>Sum Received Qty:</b>		15.0			
<b>Gen District:</b>		401			
<b>Gen District Office Name:</b>		KINGSTON DISTRICT OFFICE 401			
<b>Gen Region Code:</b>		04			
<b>Gen Region Office Name:</b>		EASTERN REGION			
<b>NAICS Code:</b>		622210			
<b>NAICS Desc:</b>		PSYCHIATRIC AND SUBSTANCE ABUSE HOSPITALS			
<b>Waste Code:</b>		261			
<b>Waste Class:</b>		PHARMACEUTICALS			
<b>Waste Char:</b>		B			
<b>Waste Charac Desc:</b>		HAZARDOUS WASTE CHEMICAL			
<b>Count Manifests:</b>		4			
<b>Sum Received Qty:</b>		284.8			
<b>Gen District:</b>		401			
<b>Gen District Office Name:</b>		KINGSTON DISTRICT OFFICE 401			
<b>Gen Region Code:</b>		04			
<b>Gen Region Office Name:</b>		EASTERN REGION			
<b>NAICS Code:</b>		622210			

<i>Map Key</i>	<i>Number of Records</i>	<i>Direction/ Distance (m)</i>	<i>Elev/Diff (m)</i>	<i>Site</i>	<i>DB</i>
<b>NAICS Desc:</b>		PSYCHIATRIC AND SUBSTANCE ABUSE HOSPITALS			
<b>Waste Code:</b>		312			
<b>Waste Class:</b>		PATHOLOGICAL WASTES			
<b>Waste Char:</b>		P			
<b>Waste Charac Desc:</b>		PATHOLOGICAL			
<b>Count Manifests:</b>		22			
<b>Sum Received Qty:</b>		2150.6			
<b>Gen District:</b>		301			
<b>Gen District Office Name:</b>		TORONTO DISTRICT OFFICE 301			
<b>Gen Region Code:</b>		03			
<b>Gen Region Office Name:</b>		CENTRAL REGION			
<b>NAICS Code:</b>		541380			
<b>NAICS Desc:</b>		TESTING LABORATORIES			
<b>Waste Code:</b>		312			
<b>Waste Class:</b>		PATHOLOGICAL WASTES			
<b>Waste Char:</b>		P			
<b>Waste Charac Desc:</b>		PATHOLOGICAL			
<b>Count Manifests:</b>		1			
<b>Sum Received Qty:</b>		13.2			
<b>Gen District:</b>		403			
<b>Gen District Office Name:</b>		CORNWALL AREA OFFICE 403			
<b>Gen Region Code:</b>		04			
<b>Gen Region Office Name:</b>		EASTERN REGION			
<b>NAICS Code:</b>		621911			
<b>NAICS Desc:</b>					
<b>Waste Code:</b>		312			
<b>Waste Class:</b>		PATHOLOGICAL WASTES			
<b>Waste Char:</b>		P			
<b>Waste Charac Desc:</b>		PATHOLOGICAL			
<b>Count Manifests:</b>		6			
<b>Sum Received Qty:</b>		309.0			
<b>Gen District:</b>		402			
<b>Gen District Office Name:</b>		OTTAWA DISTRICT OFFICE 402			
<b>Gen Region Code:</b>		04			
<b>Gen Region Office Name:</b>		EASTERN REGION			
<b>NAICS Code:</b>		452112			
<b>NAICS Desc:</b>					
<b>Waste Code:</b>		212			
<b>Waste Class:</b>		ALIPHATIC SOLVENTS			
<b>Waste Char:</b>		I			
<b>Waste Charac Desc:</b>		IGNITABLE			
<b>Count Manifests:</b>		5			
<b>Sum Received Qty:</b>		81.0			
<b>Gen District:</b>		202			
<b>Gen District Office Name:</b>		GUELPH DISTRICT OFFICE 202			
<b>Gen Region Code:</b>		02			
<b>Gen Region Office Name:</b>		WEST-CENTRAL REGION			
<b>NAICS Code:</b>		621494			
<b>NAICS Desc:</b>					
<b>Waste Code:</b>		312			
<b>Waste Class:</b>		PATHOLOGICAL WASTES			
<b>Waste Char:</b>		P			
<b>Waste Charac Desc:</b>		PATHOLOGICAL			
<b>Count Manifests:</b>		1			
<b>Sum Received Qty:</b>		14.0			
<b>Gen District:</b>		401			
<b>Gen District Office Name:</b>		KINGSTON DISTRICT OFFICE 401			
<b>Gen Region Code:</b>		04			
<b>Gen Region Office Name:</b>		EASTERN REGION			
<b>NAICS Code:</b>		621494			
<b>NAICS Desc:</b>					

<i>Map Key</i>	<i>Number of Records</i>	<i>Direction/ Distance (m)</i>	<i>Elev/Diff (m)</i>	<i>Site</i>	<i>DB</i>
<b>Waste Code:</b>		312			
<b>Waste Class:</b>		PATHOLOGICAL WASTES			
<b>Waste Char:</b>		P			
<b>Waste Charac Desc:</b>		PATHOLOGICAL			
<b>Count Manifests:</b>		92			
<b>Sum Received Qty:</b>		15031.68			
<b>Gen District:</b>		402			
<b>Gen District Office Name:</b>		OTTAWA DISTRICT OFFICE 402			
<b>Gen Region Code:</b>		04			
<b>Gen Region Office Name:</b>		EASTERN REGION			
<b>NAICS Code:</b>		621494			
<b>NAICS Desc:</b>					
<b>Waste Code:</b>		261			
<b>Waste Class:</b>		PHARMACEUTICALS			
<b>Waste Char:</b>		A			
<b>Waste Charac Desc:</b>		ACUTELY HAZARDOUS WASTE CHEM.			
<b>Count Manifests:</b>		59			
<b>Sum Received Qty:</b>		1281.48			
<b>Gen District:</b>		403			
<b>Gen District Office Name:</b>		CORNWALL AREA OFFICE 403			
<b>Gen Region Code:</b>		04			
<b>Gen Region Office Name:</b>		EASTERN REGION			
<b>NAICS Code:</b>		621494			
<b>NAICS Desc:</b>					
<b>Waste Code:</b>		312			
<b>Waste Class:</b>		PATHOLOGICAL WASTES			
<b>Waste Char:</b>		P			
<b>Waste Charac Desc:</b>		PATHOLOGICAL			
<b>Count Manifests:</b>		61			
<b>Sum Received Qty:</b>		14813.03			
<b>Gen District:</b>		401			
<b>Gen District Office Name:</b>		KINGSTON DISTRICT OFFICE 401			
<b>Gen Region Code:</b>		04			
<b>Gen Region Office Name:</b>		EASTERN REGION			
<b>NAICS Code:</b>		325610			
<b>NAICS Desc:</b>		SOAP AND CLEANING COMPOUND MANUFACTURING			
<b>Waste Code:</b>		331			
<b>Waste Class:</b>		WASTE COMPRESSED GASES			
<b>Waste Char:</b>		I			
<b>Waste Charac Desc:</b>		IGNITABLE			
<b>Count Manifests:</b>		1			
<b>Sum Received Qty:</b>		42.0			
<b>Gen District:</b>		401			
<b>Gen District Office Name:</b>		KINGSTON DISTRICT OFFICE 401			
<b>Gen Region Code:</b>		04			
<b>Gen Region Office Name:</b>		EASTERN REGION			
<b>NAICS Code:</b>		452991			
<b>NAICS Desc:</b>		HOME AND AUTO SUPPLIES STORES			
<b>Waste Code:</b>		263			
<b>Waste Class:</b>		ORGANIC LABORATORY CHEMICALS			
<b>Waste Char:</b>		A			
<b>Waste Charac Desc:</b>		ACUTELY HAZARDOUS WASTE CHEM.			
<b>Count Manifests:</b>		3			
<b>Sum Received Qty:</b>		87.0			
<b>Gen District:</b>		101			
<b>Gen District Office Name:</b>		LONDON DISTRICT OFFICE 101			
<b>Gen Region Code:</b>		01			
<b>Gen Region Office Name:</b>		SOUTHWESTERN REGION			
<b>NAICS Code:</b>		446110			
<b>NAICS Desc:</b>					
<b>Waste Code:</b>		261			



<i>Map Key</i>	<i>Number of Records</i>	<i>Direction/ Distance (m)</i>	<i>Elev/Diff (m)</i>	<i>Site</i>	<i>DB</i>
<b>Waste Class:</b>		PHARMACEUTICALS			
<b>Waste Char:</b>		A			
<b>Waste Charac Desc:</b>		ACUTELY HAZARDOUS WASTE CHEM.			
<b>Count Manifests:</b>		4			
<b>Sum Received Qty:</b>		100.5			
<b>Gen District:</b>		402			
<b>Gen District Office Name:</b>		OTTAWA DISTRICT OFFICE 402			
<b>Gen Region Code:</b>		04			
<b>Gen Region Office Name:</b>		EASTERN REGION			
<b>NAICS Code:</b>		521110			
<b>NAICS Desc:</b>					
<b>Waste Code:</b>		312			
<b>Waste Class:</b>		PATHOLOGICAL WASTES			
<b>Waste Char:</b>		P			
<b>Waste Charac Desc:</b>		PATHOLOGICAL			
<b>Count Manifests:</b>		1			
<b>Sum Received Qty:</b>		22.4			
<b>Gen District:</b>		402			
<b>Gen District Office Name:</b>		OTTAWA DISTRICT OFFICE 402			
<b>Gen Region Code:</b>		04			
<b>Gen Region Office Name:</b>		EASTERN REGION			
<b>NAICS Code:</b>		452999			
<b>NAICS Desc:</b>		ALL OTHER MISCELLANEOUS GENERAL MERCHANDISE STORES			
<b>Waste Code:</b>		146			
<b>Waste Class:</b>		OTHER SPECIFIED INORGANICS			
<b>Waste Char:</b>		T			
<b>Waste Charac Desc:</b>		LEACHATE TOXIC			
<b>Count Manifests:</b>		5			
<b>Sum Received Qty:</b>		43.0			
<b>Gen District:</b>		402			
<b>Gen District Office Name:</b>		OTTAWA DISTRICT OFFICE 402			
<b>Gen Region Code:</b>		04			
<b>Gen Region Office Name:</b>		EASTERN REGION			
<b>NAICS Code:</b>		452999			
<b>NAICS Desc:</b>		ALL OTHER MISCELLANEOUS GENERAL MERCHANDISE STORES			
<b>Waste Code:</b>		252			
<b>Waste Class:</b>		WASTE OILS & LUBRICANTS			
<b>Waste Char:</b>		L			
<b>Waste Charac Desc:</b>		LIQUID INDUSTRIAL WASTE			
<b>Count Manifests:</b>		3			
<b>Sum Received Qty:</b>		9.0			
<b>Gen District:</b>		403			
<b>Gen District Office Name:</b>		CORNWALL AREA OFFICE 403			
<b>Gen Region Code:</b>		04			
<b>Gen Region Office Name:</b>		EASTERN REGION			
<b>NAICS Code:</b>		611690			
<b>NAICS Desc:</b>		ALL OTHER SCHOOLS AND INSTRUCTION			
<b>Waste Code:</b>		312			
<b>Waste Class:</b>		PATHOLOGICAL WASTES			
<b>Waste Char:</b>		P			
<b>Waste Charac Desc:</b>		PATHOLOGICAL			
<b>Count Manifests:</b>		2			
<b>Sum Received Qty:</b>		49.3			
<b>Gen District:</b>		805			
<b>Gen District Office Name:</b>		QUEBEC			
<b>Gen Region Code:</b>		04			
<b>Gen Region Office Name:</b>		EASTERN REGION			
<b>NAICS Code:</b>		611690			
<b>NAICS Desc:</b>		ALL OTHER SCHOOLS AND INSTRUCTION			
<b>Waste Code:</b>		148			
<b>Waste Class:</b>		INORGANIC LABORATORY CHEMICALS			



<i>Map Key</i>	<i>Number of Records</i>	<i>Direction/ Distance (m)</i>	<i>Elev/Diff (m)</i>	<i>Site</i>	<i>DB</i>
<b>Waste Char:</b>			1		
<b>Waste Charac Desc:</b>			IGNITABLE		
<b>Count Manifests:</b>			1		
<b>Sum Received Qty:</b>			11.0		
<b>Gen District:</b>			306		
<b>Gen District Office Name:</b>			YORK DURHAM DISTRICT OFFICE 306		
<b>Gen Region Code:</b>			03		
<b>Gen Region Office Name:</b>			CENTRAL REGION		
<b>NAICS Code:</b>			622111		
<b>NAICS Desc:</b>			GENERAL (EXCEPT PAEDIATRIC) HOSPITALS		
<b>Waste Code:</b>			312		
<b>Waste Class:</b>			PATHOLOGICAL WASTES		
<b>Waste Char:</b>			P		
<b>Waste Charac Desc:</b>			PATHOLOGICAL		
<b>Count Manifests:</b>			1		
<b>Sum Received Qty:</b>			218.5		
<b>Gen District:</b>			401		
<b>Gen District Office Name:</b>			KINGSTON DISTRICT OFFICE 401		
<b>Gen Region Code:</b>			04		
<b>Gen Region Office Name:</b>			EASTERN REGION		
<b>NAICS Code:</b>			313320		
<b>NAICS Desc:</b>			FABRIC COATING		
<b>Waste Code:</b>			148		
<b>Waste Class:</b>			INORGANIC LABORATORY CHEMICALS		
<b>Waste Char:</b>			C		
<b>Waste Charac Desc:</b>			CORROSIVE		
<b>Count Manifests:</b>			2		
<b>Sum Received Qty:</b>			4.0		
<b>Gen District:</b>			401		
<b>Gen District Office Name:</b>			KINGSTON DISTRICT OFFICE 401		
<b>Gen Region Code:</b>			04		
<b>Gen Region Office Name:</b>			EASTERN REGION		
<b>NAICS Code:</b>			313320		
<b>NAICS Desc:</b>			FABRIC COATING		
<b>Waste Code:</b>			232		
<b>Waste Class:</b>			POLYMERIC RESINS		
<b>Waste Char:</b>			L		
<b>Waste Charac Desc:</b>			LIQUID INDUSTRIAL WASTE		
<b>Count Manifests:</b>			1		
<b>Sum Received Qty:</b>			36.0		
<b>Gen District:</b>			401		
<b>Gen District Office Name:</b>			KINGSTON DISTRICT OFFICE 401		
<b>Gen Region Code:</b>			04		
<b>Gen Region Office Name:</b>			EASTERN REGION		
<b>NAICS Code:</b>			313320		
<b>NAICS Desc:</b>			FABRIC COATING		
<b>Waste Code:</b>			263		
<b>Waste Class:</b>			ORGANIC LABORATORY CHEMICALS		
<b>Waste Char:</b>			B		
<b>Waste Charac Desc:</b>			HAZARDOUS WASTE CHEMICAL		
<b>Count Manifests:</b>			1		
<b>Sum Received Qty:</b>			3.0		
<b>Gen District:</b>			402		
<b>Gen District Office Name:</b>			OTTAWA DISTRICT OFFICE 402		
<b>Gen Region Code:</b>			04		
<b>Gen Region Office Name:</b>			EASTERN REGION		
<b>NAICS Code:</b>			414510		
<b>NAICS Desc:</b>			PHARMACEUTICALS AND PHARMACY SUPPLIES WHOLESALER-DISTRIBUTORS		
<b>Waste Code:</b>			261		
<b>Waste Class:</b>			PHARMACEUTICALS		
<b>Waste Char:</b>			B		

<i>Map Key</i>	<i>Number of Records</i>	<i>Direction/ Distance (m)</i>	<i>Elev/Diff (m)</i>	<i>Site</i>	<i>DB</i>
<b>Waste Charac Desc:</b>		HAZARDOUS WASTE CHEMICAL			
<b>Count Manifests:</b>		1			
<b>Sum Received Qty:</b>		48.0			
<b>Gen District:</b>		401			
<b>Gen District Office Name:</b>		KINGSTON DISTRICT OFFICE 401			
<b>Gen Region Code:</b>		04			
<b>Gen Region Office Name:</b>		EASTERN REGION			
<b>NAICS Code:</b>		444110			
<b>NAICS Desc:</b>		HOME CENTRES			
<b>Waste Code:</b>		242			
<b>Waste Class:</b>		HALOGENATED PESTICIDES			
<b>Waste Char:</b>		T			
<b>Waste Charac Desc:</b>		LEACHATE TOXIC			
<b>Count Manifests:</b>		1			
<b>Sum Received Qty:</b>		28.0			
<b>Gen District:</b>		402			
<b>Gen District Office Name:</b>		OTTAWA DISTRICT OFFICE 402			
<b>Gen Region Code:</b>		04			
<b>Gen Region Office Name:</b>		EASTERN REGION			
<b>NAICS Code:</b>		444110			
<b>NAICS Desc:</b>		HOME CENTRES			
<b>Waste Code:</b>		252			
<b>Waste Class:</b>		WASTE OILS & LUBRICANTS			
<b>Waste Char:</b>		L			
<b>Waste Charac Desc:</b>		LIQUID INDUSTRIAL WASTE			
<b>Count Manifests:</b>		7			
<b>Sum Received Qty:</b>		37.0			
<b>Gen District:</b>		402			
<b>Gen District Office Name:</b>		OTTAWA DISTRICT OFFICE 402			
<b>Gen Region Code:</b>		04			
<b>Gen Region Office Name:</b>		EASTERN REGION			
<b>NAICS Code:</b>		444110			
<b>NAICS Desc:</b>		HOME CENTRES			
<b>Waste Code:</b>		263			
<b>Waste Class:</b>		ORGANIC LABORATORY CHEMICALS			
<b>Waste Char:</b>		A			
<b>Waste Charac Desc:</b>		ACUTELY HAZARDOUS WASTE CHEM.			
<b>Count Manifests:</b>		3			
<b>Sum Received Qty:</b>		411.0			
<b>Gen District:</b>		402			
<b>Gen District Office Name:</b>		OTTAWA DISTRICT OFFICE 402			
<b>Gen Region Code:</b>		04			
<b>Gen Region Office Name:</b>		EASTERN REGION			
<b>NAICS Code:</b>		444110			
<b>NAICS Desc:</b>		HOME CENTRES			
<b>Waste Code:</b>		263			
<b>Waste Class:</b>		ORGANIC LABORATORY CHEMICALS			
<b>Waste Char:</b>		L			
<b>Waste Charac Desc:</b>		LIQUID INDUSTRIAL WASTE			
<b>Count Manifests:</b>		5			
<b>Sum Received Qty:</b>		202.0			
<b>Gen District:</b>		501			
<b>Gen District Office Name:</b>		SUDBURY DISTRICT OFFICE 501			
<b>Gen Region Code:</b>		06			
<b>Gen Region Office Name:</b>		NORTHERN REGION			
<b>NAICS Code:</b>		444110			
<b>NAICS Desc:</b>		HOME CENTRES			
<b>Waste Code:</b>		148			
<b>Waste Class:</b>		INORGANIC LABORATORY CHEMICALS			
<b>Waste Char:</b>		A			
<b>Waste Charac Desc:</b>		ACUTELY HAZARDOUS WASTE CHEM.			

<i>Map Key</i>	<i>Number of Records</i>	<i>Direction/ Distance (m)</i>	<i>Elev/Diff (m)</i>	<i>Site</i>	<i>DB</i>
<b>Count Manifests:</b>	3				
<b>Sum Received Qty:</b>	12.0				
<b>Gen District:</b>	503				
<b>Gen District Office Name:</b>	SAULT STE. MARIE AREA OFFICE 503				
<b>Gen Region Code:</b>	06				
<b>Gen Region Office Name:</b>	NORTHERN REGION				
<b>NAICS Code:</b>	444110				
<b>NAICS Desc:</b>	HOME CENTRES				
<b>Waste Code:</b>	269				
<b>Waste Class:</b>	NON-HALOGENATED PESTICIDES				
<b>Waste Char:</b>	T				
<b>Waste Charac Desc:</b>	LEACHATE TOXIC				
<b>Count Manifests:</b>	1				
<b>Sum Received Qty:</b>	2.0				
<b>Gen District:</b>	402				
<b>Gen District Office Name:</b>	OTTAWA DISTRICT OFFICE 402				
<b>Gen Region Code:</b>	04				
<b>Gen Region Office Name:</b>	EASTERN REGION				
<b>NAICS Code:</b>	453310				
<b>NAICS Desc:</b>	USED MERCHANDISE STORES				
<b>Waste Code:</b>	263				
<b>Waste Class:</b>	ORGANIC LABORATORY CHEMICALS				
<b>Waste Char:</b>	L				
<b>Waste Charac Desc:</b>	LIQUID INDUSTRIAL WASTE				
<b>Count Manifests:</b>	1				
<b>Sum Received Qty:</b>	9.0				
<b>Gen District:</b>	402				
<b>Gen District Office Name:</b>	OTTAWA DISTRICT OFFICE 402				
<b>Gen Region Code:</b>	04				
<b>Gen Region Office Name:</b>	EASTERN REGION				
<b>NAICS Code:</b>	453310				
<b>NAICS Desc:</b>	USED MERCHANDISE STORES				
<b>Waste Code:</b>	269				
<b>Waste Class:</b>	NON-HALOGENATED PESTICIDES				
<b>Waste Char:</b>	T				
<b>Waste Charac Desc:</b>	LEACHATE TOXIC				
<b>Count Manifests:</b>	3				
<b>Sum Received Qty:</b>	9.0				
<b>Gen District:</b>	402				
<b>Gen District Office Name:</b>	OTTAWA DISTRICT OFFICE 402				
<b>Gen Region Code:</b>	04				
<b>Gen Region Office Name:</b>	EASTERN REGION				
<b>NAICS Code:</b>	453310				
<b>NAICS Desc:</b>	USED MERCHANDISE STORES				
<b>Waste Code:</b>	331				
<b>Waste Class:</b>	WASTE COMPRESSED GASES				
<b>Waste Char:</b>	L				
<b>Waste Charac Desc:</b>	LIQUID INDUSTRIAL WASTE				
<b>Count Manifests:</b>	8				
<b>Sum Received Qty:</b>	28.0				
<b>Gen District:</b>	401				
<b>Gen District Office Name:</b>	KINGSTON DISTRICT OFFICE 401				
<b>Gen Region Code:</b>	04				
<b>Gen Region Office Name:</b>	EASTERN REGION				
<b>NAICS Code:</b>	622111				
<b>NAICS Desc:</b>	GENERAL (EXCEPT PAEDIATRIC) HOSPITALS				
<b>Waste Code:</b>	312				
<b>Waste Class:</b>	PATHOLOGICAL WASTES				
<b>Waste Char:</b>	P				
<b>Waste Charac Desc:</b>	PATHOLOGICAL				
<b>Count Manifests:</b>	103				

<i>Map Key</i>	<i>Number of Records</i>	<i>Direction/ Distance (m)</i>	<i>Elev/Diff (m)</i>	<i>Site</i>	<i>DB</i>
<b>Sum Received Qty:</b>		18838.45			
<b>Gen District:</b>		402			
<b>Gen District Office Name:</b>		OTTAWA DISTRICT OFFICE 402			
<b>Gen Region Code:</b>		04			
<b>Gen Region Office Name:</b>		EASTERN REGION			
<b>NAICS Code:</b>		452112			
<b>NAICS Desc:</b>					
<b>Waste Code:</b>		262			
<b>Waste Class:</b>		DETERGENTS/SOAPS			
<b>Waste Char:</b>		L			
<b>Waste Charac Desc:</b>		LIQUID INDUSTRIAL WASTE			
<b>Count Manifests:</b>		5			
<b>Sum Received Qty:</b>		168.0			
<b>Gen District:</b>		401			
<b>Gen District Office Name:</b>		KINGSTON DISTRICT OFFICE 401			
<b>Gen Region Code:</b>		04			
<b>Gen Region Office Name:</b>		EASTERN REGION			
<b>NAICS Code:</b>		452910			
<b>NAICS Desc:</b>					
<b>Waste Code:</b>		263			
<b>Waste Class:</b>		ORGANIC LABORATORY CHEMICALS			
<b>Waste Char:</b>		A			
<b>Waste Charac Desc:</b>		ACUTELY HAZARDOUS WASTE CHEM.			
<b>Count Manifests:</b>		2			
<b>Sum Received Qty:</b>		68.0			
<b>Gen District:</b>		401			
<b>Gen District Office Name:</b>		KINGSTON DISTRICT OFFICE 401			
<b>Gen Region Code:</b>		04			
<b>Gen Region Office Name:</b>		EASTERN REGION			
<b>NAICS Code:</b>		418990			
<b>NAICS Desc:</b>		ALL OTHER WHOLESALER-DISTRIBUTORS			
<b>Waste Code:</b>		263			
<b>Waste Class:</b>		ORGANIC LABORATORY CHEMICALS			
<b>Waste Char:</b>		A			
<b>Waste Charac Desc:</b>		ACUTELY HAZARDOUS WASTE CHEM.			
<b>Count Manifests:</b>		1			
<b>Sum Received Qty:</b>		11.0			
<b>Gen District:</b>		401			
<b>Gen District Office Name:</b>		KINGSTON DISTRICT OFFICE 401			
<b>Gen Region Code:</b>		04			
<b>Gen Region Office Name:</b>		EASTERN REGION			
<b>NAICS Code:</b>		418990			
<b>NAICS Desc:</b>		ALL OTHER WHOLESALER-DISTRIBUTORS			
<b>Waste Code:</b>		331			
<b>Waste Class:</b>		WASTE COMPRESSED GASES			
<b>Waste Char:</b>		L			
<b>Waste Charac Desc:</b>		LIQUID INDUSTRIAL WASTE			
<b>Count Manifests:</b>		1			
<b>Sum Received Qty:</b>		5.0			
<b>Gen District:</b>		402			
<b>Gen District Office Name:</b>		OTTAWA DISTRICT OFFICE 402			
<b>Gen Region Code:</b>		04			
<b>Gen Region Office Name:</b>		EASTERN REGION			
<b>NAICS Code:</b>		418990			
<b>NAICS Desc:</b>		ALL OTHER WHOLESALER-DISTRIBUTORS			
<b>Waste Code:</b>		331			
<b>Waste Class:</b>		WASTE COMPRESSED GASES			
<b>Waste Char:</b>		I			
<b>Waste Charac Desc:</b>		IGNITABLE			
<b>Count Manifests:</b>		6			
<b>Sum Received Qty:</b>		22.0			

<i>Map Key</i>	<i>Number of Records</i>	<i>Direction/ Distance (m)</i>	<i>Elev/Diff (m)</i>	<i>Site</i>	<i>DB</i>
<b>Gen District:</b>		401			
<b>Gen District Office Name:</b>		KINGSTON DISTRICT OFFICE 401			
<b>Gen Region Code:</b>		04			
<b>Gen Region Office Name:</b>		EASTERN REGION			
<b>NAICS Code:</b>		452991			
<b>NAICS Desc:</b>		HOME AND AUTO SUPPLIES STORES			
<b>Waste Code:</b>		331			
<b>Waste Class:</b>		WASTE COMPRESSED GASES			
<b>Waste Char:</b>		L			
<b>Waste Charac Desc:</b>		LIQUID INDUSTRIAL WASTE			
<b>Count Manifests:</b>		1			
<b>Sum Received Qty:</b>		2.0			
<b>Gen District:</b>		402			
<b>Gen District Office Name:</b>		OTTAWA DISTRICT OFFICE 402			
<b>Gen Region Code:</b>		04			
<b>Gen Region Office Name:</b>		EASTERN REGION			
<b>NAICS Code:</b>		488190			
<b>NAICS Desc:</b>		OTHER SUPPORT ACTIVITIES FOR AIR TRANSPORTATION			
<b>Waste Code:</b>		148			
<b>Waste Class:</b>		INORGANIC LABORATORY CHEMICALS			
<b>Waste Char:</b>		C			
<b>Waste Charac Desc:</b>		CORROSIVE			
<b>Count Manifests:</b>		1			
<b>Sum Received Qty:</b>		21.8			
<b>Gen District:</b>		402			
<b>Gen District Office Name:</b>		OTTAWA DISTRICT OFFICE 402			
<b>Gen Region Code:</b>		04			
<b>Gen Region Office Name:</b>		EASTERN REGION			
<b>NAICS Code:</b>		488190			
<b>NAICS Desc:</b>		OTHER SUPPORT ACTIVITIES FOR AIR TRANSPORTATION			
<b>Waste Code:</b>		312			
<b>Waste Class:</b>		PATHOLOGICAL WASTES			
<b>Waste Char:</b>		P			
<b>Waste Charac Desc:</b>		PATHOLOGICAL			
<b>Count Manifests:</b>		4			
<b>Sum Received Qty:</b>		90.3			
<b>Gen District:</b>		403			
<b>Gen District Office Name:</b>		CORNWALL AREA OFFICE 403			
<b>Gen Region Code:</b>		04			
<b>Gen Region Office Name:</b>		EASTERN REGION			
<b>NAICS Code:</b>		562110			
<b>NAICS Desc:</b>		WASTE COLLECTION			
<b>Waste Code:</b>		312			
<b>Waste Class:</b>		PATHOLOGICAL WASTES			
<b>Waste Char:</b>		P			
<b>Waste Charac Desc:</b>		PATHOLOGICAL			
<b>Count Manifests:</b>		1			
<b>Sum Received Qty:</b>		6.9			
<b>Gen District:</b>		401			
<b>Gen District Office Name:</b>		KINGSTON DISTRICT OFFICE 401			
<b>Gen Region Code:</b>		04			
<b>Gen Region Office Name:</b>		EASTERN REGION			
<b>NAICS Code:</b>		446110			
<b>NAICS Desc:</b>					
<b>Waste Code:</b>		261			
<b>Waste Class:</b>		PHARMACEUTICALS			
<b>Waste Char:</b>		A			
<b>Waste Charac Desc:</b>		ACUTELY HAZARDOUS WASTE CHEM.			
<b>Count Manifests:</b>		34			
<b>Sum Received Qty:</b>		1897.86			

<i>Map Key</i>	<i>Number of Records</i>	<i>Direction/ Distance (m)</i>	<i>Elev/Diff (m)</i>	<i>Site</i>	<i>DB</i>
<b>Gen District:</b>		402			
<b>Gen District Office Name:</b>		OTTAWA DISTRICT OFFICE 402			
<b>Gen Region Code:</b>		04			
<b>Gen Region Office Name:</b>		EASTERN REGION			
<b>NAICS Code:</b>		446110			
<b>NAICS Desc:</b>					
<b>Waste Code:</b>		312			
<b>Waste Class:</b>		PATHOLOGICAL WASTES			
<b>Waste Char:</b>		P			
<b>Waste Charac Desc:</b>		PATHOLOGICAL			
<b>Count Manifests:</b>		66			
<b>Sum Received Qty:</b>		1296.4			
<b>Gen District:</b>		403			
<b>Gen District Office Name:</b>		CORNWALL AREA OFFICE 403			
<b>Gen Region Code:</b>		04			
<b>Gen Region Office Name:</b>		EASTERN REGION			
<b>NAICS Code:</b>		446110			
<b>NAICS Desc:</b>					
<b>Waste Code:</b>		312			
<b>Waste Class:</b>		PATHOLOGICAL WASTES			
<b>Waste Char:</b>		P			
<b>Waste Charac Desc:</b>		PATHOLOGICAL			
<b>Count Manifests:</b>		45			
<b>Sum Received Qty:</b>		890.48			
<b>Gen District:</b>		401			
<b>Gen District Office Name:</b>		KINGSTON DISTRICT OFFICE 401			
<b>Gen Region Code:</b>		04			
<b>Gen Region Office Name:</b>		EASTERN REGION			
<b>NAICS Code:</b>		601101			
<b>NAICS Desc:</b>					
<b>Waste Code:</b>		312			
<b>Waste Class:</b>		PATHOLOGICAL WASTES			
<b>Waste Char:</b>		P			
<b>Waste Charac Desc:</b>		PATHOLOGICAL			
<b>Count Manifests:</b>		2			
<b>Sum Received Qty:</b>		15.2			
<b>Gen District:</b>		402			
<b>Gen District Office Name:</b>		OTTAWA DISTRICT OFFICE 402			
<b>Gen Region Code:</b>		04			
<b>Gen Region Office Name:</b>		EASTERN REGION			
<b>NAICS Code:</b>		611210			
<b>NAICS Desc:</b>					
<b>Waste Code:</b>		261			
<b>Waste Class:</b>		PHARMACEUTICALS			
<b>Waste Char:</b>		A			
<b>Waste Charac Desc:</b>		ACUTELY HAZARDOUS WASTE CHEM.			
<b>Count Manifests:</b>		1			
<b>Sum Received Qty:</b>		22.0			
<b>Gen District:</b>		402			
<b>Gen District Office Name:</b>		OTTAWA DISTRICT OFFICE 402			
<b>Gen Region Code:</b>		04			
<b>Gen Region Office Name:</b>		EASTERN REGION			
<b>NAICS Code:</b>		453999			
<b>NAICS Desc:</b>		ALL OTHER MISCELLANEOUS STORE RETAILERS (EXCEPT BEER AND WINE-MAKING SUPPLIES STORES)			
<b>Waste Code:</b>		261			
<b>Waste Class:</b>		PHARMACEUTICALS			
<b>Waste Char:</b>		A			
<b>Waste Charac Desc:</b>		ACUTELY HAZARDOUS WASTE CHEM.			
<b>Count Manifests:</b>		6			
<b>Sum Received Qty:</b>		90.58			
<b>Gen District:</b>		805			

<i>Map Key</i>	<i>Number of Records</i>	<i>Direction/ Distance (m)</i>	<i>Elev/Diff (m)</i>	<i>Site</i>	<i>DB</i>
<b>Gen District Office Name:</b>		QUEBEC			
<b>Gen Region Code:</b>		04			
<b>Gen Region Office Name:</b>		EASTERN REGION			
<b>NAICS Code:</b>		453999			
<b>NAICS Desc:</b>		ALL OTHER MISCELLANEOUS STORE RETAILERS (EXCEPT BEER AND WINE-MAKING SUPPLIES STORES)			
<b>Waste Code:</b>		263			
<b>Waste Class:</b>		ORGANIC LABORATORY CHEMICALS			
<b>Waste Char:</b>		A			
<b>Waste Charac Desc:</b>		ACUTELY HAZARDOUS WASTE CHEM.			
<b>Count Manifests:</b>		1			
<b>Sum Received Qty:</b>		5.0			
<b>Gen District:</b>		305			
<b>Gen District Office Name:</b>		HALTON-PEEL DISTRICT OFFICE 305			
<b>Gen Region Code:</b>		03			
<b>Gen Region Office Name:</b>		CENTRAL REGION			
<b>NAICS Code:</b>		621110			
<b>NAICS Desc:</b>		OFFICES OF PHYSICIANS			
<b>Waste Code:</b>		312			
<b>Waste Class:</b>		PATHOLOGICAL WASTES			
<b>Waste Char:</b>		P			
<b>Waste Charac Desc:</b>		PATHOLOGICAL			
<b>Count Manifests:</b>		2			
<b>Sum Received Qty:</b>		20.42			
<b>Gen District:</b>		403			
<b>Gen District Office Name:</b>		CORNWALL AREA OFFICE 403			
<b>Gen Region Code:</b>		04			
<b>Gen Region Office Name:</b>		EASTERN REGION			
<b>NAICS Code:</b>		621110			
<b>NAICS Desc:</b>		OFFICES OF PHYSICIANS			
<b>Waste Code:</b>		261			
<b>Waste Class:</b>		PHARMACEUTICALS			
<b>Waste Char:</b>		A			
<b>Waste Charac Desc:</b>		ACUTELY HAZARDOUS WASTE CHEM.			
<b>Count Manifests:</b>		11			
<b>Sum Received Qty:</b>		105.6			
<b>Gen District:</b>		403			
<b>Gen District Office Name:</b>		CORNWALL AREA OFFICE 403			
<b>Gen Region Code:</b>		04			
<b>Gen Region Office Name:</b>		EASTERN REGION			
<b>NAICS Code:</b>		621110			
<b>NAICS Desc:</b>		OFFICES OF PHYSICIANS			
<b>Waste Code:</b>		312			
<b>Waste Class:</b>		PATHOLOGICAL WASTES			
<b>Waste Char:</b>		P			
<b>Waste Charac Desc:</b>		PATHOLOGICAL			
<b>Count Manifests:</b>		34			
<b>Sum Received Qty:</b>		607.48			
<b>Gen District:</b>		402			
<b>Gen District Office Name:</b>		OTTAWA DISTRICT OFFICE 402			
<b>Gen Region Code:</b>		04			
<b>Gen Region Office Name:</b>		EASTERN REGION			
<b>NAICS Code:</b>		622310			
<b>NAICS Desc:</b>		SPECIALTY (EXCEPT PSYCHIATRIC AND SUBSTANCE ABUSE) HOSPITALS			
<b>Waste Code:</b>		312			
<b>Waste Class:</b>		PATHOLOGICAL WASTES			
<b>Waste Char:</b>		P			
<b>Waste Charac Desc:</b>		PATHOLOGICAL			
<b>Count Manifests:</b>		14			
<b>Sum Received Qty:</b>		494.0			
<b>Gen District:</b>		503			
<b>Gen District Office Name:</b>		SAULT STE. MARIE AREA OFFICE 503			

<i>Map Key</i>	<i>Number of Records</i>	<i>Direction/ Distance (m)</i>	<i>Elev/Diff (m)</i>	<i>Site</i>	<i>DB</i>
<b>Gen Region Code:</b>		06			
<b>Gen Region Office Name:</b>		NORTHERN REGION			
<b>NAICS Code:</b>		912190			
<b>NAICS Desc:</b>					
<b>Waste Code:</b>		241			
<b>Waste Class:</b>		HALOGENATED SOLVENTS			
<b>Waste Char:</b>		B			
<b>Waste Charac Desc:</b>		HAZARDOUS WASTE CHEMICAL			
<b>Count Manifests:</b>		1			
<b>Sum Received Qty:</b>		120.0			
<b>Gen District:</b>		402			
<b>Gen District Office Name:</b>		OTTAWA DISTRICT OFFICE 402			
<b>Gen Region Code:</b>		04			
<b>Gen Region Office Name:</b>		EASTERN REGION			
<b>NAICS Code:</b>		911110			
<b>NAICS Desc:</b>					
<b>Waste Code:</b>		312			
<b>Waste Class:</b>		PATHOLOGICAL WASTES			
<b>Waste Char:</b>		P			
<b>Waste Charac Desc:</b>		PATHOLOGICAL			
<b>Count Manifests:</b>		1			
<b>Sum Received Qty:</b>		13.0			
<b>Gen District:</b>		805			
<b>Gen District Office Name:</b>		QUEBEC			
<b>Gen Region Code:</b>		04			
<b>Gen Region Office Name:</b>		EASTERN REGION			
<b>NAICS Code:</b>		911110			
<b>NAICS Desc:</b>					
<b>Waste Code:</b>		263			
<b>Waste Class:</b>		ORGANIC LABORATORY CHEMICALS			
<b>Waste Char:</b>		I			
<b>Waste Charac Desc:</b>		IGNITABLE			
<b>Count Manifests:</b>		1			
<b>Sum Received Qty:</b>		7.0			
<b>Gen District:</b>		805			
<b>Gen District Office Name:</b>		QUEBEC			
<b>Gen Region Code:</b>		04			
<b>Gen Region Office Name:</b>		EASTERN REGION			
<b>NAICS Code:</b>		452999			
<b>NAICS Desc:</b>		ALL OTHER MISCELLANEOUS GENERAL MERCHANDISE STORES			
<b>Waste Code:</b>		331			
<b>Waste Class:</b>		WASTE COMPRESSED GASES			
<b>Waste Char:</b>		L			
<b>Waste Charac Desc:</b>		LIQUID INDUSTRIAL WASTE			
<b>Count Manifests:</b>		3			
<b>Sum Received Qty:</b>		9.0			
<b>Gen District:</b>		402			
<b>Gen District Office Name:</b>		OTTAWA DISTRICT OFFICE 402			
<b>Gen Region Code:</b>		04			
<b>Gen Region Office Name:</b>		EASTERN REGION			
<b>NAICS Code:</b>		453310			
<b>NAICS Desc:</b>		USED MERCHANDISE STORES			
<b>Waste Code:</b>		146			
<b>Waste Class:</b>		OTHER SPECIFIED INORGANICS			
<b>Waste Char:</b>		T			
<b>Waste Charac Desc:</b>		LEACHATE TOXIC			
<b>Count Manifests:</b>		1			
<b>Sum Received Qty:</b>		8.0			
<b>Gen District:</b>		402			
<b>Gen District Office Name:</b>		OTTAWA DISTRICT OFFICE 402			
<b>Gen Region Code:</b>		04			



<i>Map Key</i>	<i>Number of Records</i>	<i>Direction/ Distance (m)</i>	<i>Elev/Diff (m)</i>	<i>Site</i>	<i>DB</i>
<b>Gen Region Office Name:</b>		EASTERN REGION			
<b>NAICS Code:</b>		541990			
<b>NAICS Desc:</b>		ALL OTHER PROFESSIONAL, SCIENTIFIC AND TECHNICAL SERVICES			
<b>Waste Code:</b>		261			
<b>Waste Class:</b>		PHARMACEUTICALS			
<b>Waste Char:</b>		A			
<b>Waste Charac Desc:</b>		ACUTELY HAZARDOUS WASTE CHEM.			
<b>Count Manifests:</b>		11			
<b>Sum Received Qty:</b>		147.8			
<b>Gen District:</b>		402			
<b>Gen District Office Name:</b>		OTTAWA DISTRICT OFFICE 402			
<b>Gen Region Code:</b>		04			
<b>Gen Region Office Name:</b>		EASTERN REGION			
<b>NAICS Code:</b>		811111			
<b>NAICS Desc:</b>		GENERAL AUTOMOTIVE REPAIR			
<b>Waste Code:</b>		148			
<b>Waste Class:</b>		INORGANIC LABORATORY CHEMICALS			
<b>Waste Char:</b>		A			
<b>Waste Charac Desc:</b>		ACUTELY HAZARDOUS WASTE CHEM.			
<b>Count Manifests:</b>		6			
<b>Sum Received Qty:</b>		20.0			
<b>Gen District:</b>		402			
<b>Gen District Office Name:</b>		OTTAWA DISTRICT OFFICE 402			
<b>Gen Region Code:</b>		04			
<b>Gen Region Office Name:</b>		EASTERN REGION			
<b>NAICS Code:</b>		623310			
<b>NAICS Desc:</b>					
<b>Waste Code:</b>		312			
<b>Waste Class:</b>		PATHOLOGICAL WASTES			
<b>Waste Char:</b>		P			
<b>Waste Charac Desc:</b>		PATHOLOGICAL			
<b>Count Manifests:</b>		4			
<b>Sum Received Qty:</b>		405.3			
<b>Gen District:</b>		101			
<b>Gen District Office Name:</b>		LONDON DISTRICT OFFICE 101			
<b>Gen Region Code:</b>		01			
<b>Gen Region Office Name:</b>		SOUTHWESTERN REGION			
<b>NAICS Code:</b>		445110			
<b>NAICS Desc:</b>		SUPERMARKETS AND OTHER GROCERY (EXCEPT CONVENIENCE) STORES			
<b>Waste Code:</b>		148			
<b>Waste Class:</b>		INORGANIC LABORATORY CHEMICALS			
<b>Waste Char:</b>		A			
<b>Waste Charac Desc:</b>		ACUTELY HAZARDOUS WASTE CHEM.			
<b>Count Manifests:</b>		1			
<b>Sum Received Qty:</b>		4.0			
<b>Gen District:</b>		101			
<b>Gen District Office Name:</b>		LONDON DISTRICT OFFICE 101			
<b>Gen Region Code:</b>		01			
<b>Gen Region Office Name:</b>		SOUTHWESTERN REGION			
<b>NAICS Code:</b>		445110			
<b>NAICS Desc:</b>		SUPERMARKETS AND OTHER GROCERY (EXCEPT CONVENIENCE) STORES			
<b>Waste Code:</b>		312			
<b>Waste Class:</b>		PATHOLOGICAL WASTES			
<b>Waste Char:</b>		P			
<b>Waste Charac Desc:</b>		PATHOLOGICAL			
<b>Count Manifests:</b>		1			
<b>Sum Received Qty:</b>		31.5			
<b>Gen District:</b>		202			
<b>Gen District Office Name:</b>		GUELPH DISTRICT OFFICE 202			
<b>Gen Region Code:</b>		02			
<b>Gen Region Office Name:</b>		WEST-CENTRAL REGION			

<i>Map Key</i>	<i>Number of Records</i>	<i>Direction/ Distance (m)</i>	<i>Elev/Diff (m)</i>	<i>Site</i>	<i>DB</i>
<b>NAICS Code:</b>		445110			
<b>NAICS Desc:</b>		SUPERMARKETS AND OTHER GROCERY (EXCEPT CONVENIENCE) STORES			
<b>Waste Code:</b>		148			
<b>Waste Class:</b>		INORGANIC LABORATORY CHEMICALS			
<b>Waste Char:</b>		A			
<b>Waste Charac Desc:</b>		ACUTELY HAZARDOUS WASTE CHEM.			
<b>Count Manifests:</b>		1			
<b>Sum Received Qty:</b>		2.0			
<b>Gen District:</b>		305			
<b>Gen District Office Name:</b>		HALTON-PEEL DISTRICT OFFICE 305			
<b>Gen Region Code:</b>		03			
<b>Gen Region Office Name:</b>		CENTRAL REGION			
<b>NAICS Code:</b>		325410			
<b>NAICS Desc:</b>		PHARMACEUTICAL AND MEDICINE MANUFACTURING			
<b>Waste Code:</b>		312			
<b>Waste Class:</b>		PATHOLOGICAL WASTES			
<b>Waste Char:</b>		P			
<b>Waste Charac Desc:</b>		PATHOLOGICAL			
<b>Count Manifests:</b>		1			
<b>Sum Received Qty:</b>		492.6			
<b>Gen District:</b>		504			
<b>Gen District Office Name:</b>		NORTH BAY AREA OFFIC0 504			
<b>Gen Region Code:</b>		06			
<b>Gen Region Office Name:</b>		NORTHERN REGION			
<b>NAICS Code:</b>		453999			
<b>NAICS Desc:</b>		ALL OTHER MISCELLANEOUS STORE RETAILERS (EXCEPT BEER AND WINE-MAKING SUPPLIES STORES)			
<b>Waste Code:</b>		331			
<b>Waste Class:</b>		WASTE COMPRESSED GASES			
<b>Waste Char:</b>		I			
<b>Waste Charac Desc:</b>		IGNITABLE			
<b>Count Manifests:</b>		3			
<b>Sum Received Qty:</b>		44.0			
<b>Gen District:</b>		402			
<b>Gen District Office Name:</b>		OTTAWA DISTRICT OFFICE 402			
<b>Gen Region Code:</b>		04			
<b>Gen Region Office Name:</b>		EASTERN REGION			
<b>NAICS Code:</b>		562110			
<b>NAICS Desc:</b>		WASTE COLLECTION			
<b>Waste Code:</b>		261			
<b>Waste Class:</b>		PHARMACEUTICALS			
<b>Waste Char:</b>		A			
<b>Waste Charac Desc:</b>		ACUTELY HAZARDOUS WASTE CHEM.			
<b>Count Manifests:</b>		3			
<b>Sum Received Qty:</b>		73.94			
<b>Gen District:</b>		306			
<b>Gen District Office Name:</b>		YORK DURHAM DISTRICT OFFICE 306			
<b>Gen Region Code:</b>		03			
<b>Gen Region Office Name:</b>		CENTRAL REGION			
<b>NAICS Code:</b>		621110			
<b>NAICS Desc:</b>		OFFICES OF PHYSICIANS			
<b>Waste Code:</b>		312			
<b>Waste Class:</b>		PATHOLOGICAL WASTES			
<b>Waste Char:</b>		P			
<b>Waste Charac Desc:</b>		PATHOLOGICAL			
<b>Count Manifests:</b>		2			
<b>Sum Received Qty:</b>		200.8			
<b>Gen District:</b>		501			
<b>Gen District Office Name:</b>		SUDBURY DISTRICT OFFICE 501			
<b>Gen Region Code:</b>		06			
<b>Gen Region Office Name:</b>		NORTHERN REGION			
<b>NAICS Code:</b>		444210			

<i>Map Key</i>	<i>Number of Records</i>	<i>Direction/ Distance (m)</i>	<i>Elev/Diff (m)</i>	<i>Site</i>	<i>DB</i>
<b>NAICS Desc:</b>					
<b>Waste Code:</b>		331			
<b>Waste Class:</b>		WASTE COMPRESSED GASES			
<b>Waste Char:</b>		I			
<b>Waste Charac Desc:</b>		IGNITABLE			
<b>Count Manifests:</b>		5			
<b>Sum Received Qty:</b>		22.0			
<b>Gen District:</b>		401			
<b>Gen District Office Name:</b>		KINGSTON DISTRICT OFFICE 401			
<b>Gen Region Code:</b>		04			
<b>Gen Region Office Name:</b>		EASTERN REGION			
<b>NAICS Code:</b>		445110			
<b>NAICS Desc:</b>		SUPERMARKETS AND OTHER GROCERY (EXCEPT CONVENIENCE) STORES			
<b>Waste Code:</b>		145			
<b>Waste Class:</b>		PAINT/PIGMENT/COATING RESIDUES			
<b>Waste Char:</b>		I			
<b>Waste Charac Desc:</b>		IGNITABLE			
<b>Count Manifests:</b>		1			
<b>Sum Received Qty:</b>		188.0			
<b>Gen District:</b>		401			
<b>Gen District Office Name:</b>		KINGSTON DISTRICT OFFICE 401			
<b>Gen Region Code:</b>		04			
<b>Gen Region Office Name:</b>		EASTERN REGION			
<b>NAICS Code:</b>		445110			
<b>NAICS Desc:</b>		SUPERMARKETS AND OTHER GROCERY (EXCEPT CONVENIENCE) STORES			
<b>Waste Code:</b>		261			
<b>Waste Class:</b>		PHARMACEUTICALS			
<b>Waste Char:</b>		L			
<b>Waste Charac Desc:</b>		LIQUID INDUSTRIAL WASTE			
<b>Count Manifests:</b>		3			
<b>Sum Received Qty:</b>		10.0			
<b>Gen District:</b>		401			
<b>Gen District Office Name:</b>		KINGSTON DISTRICT OFFICE 401			
<b>Gen Region Code:</b>		04			
<b>Gen Region Office Name:</b>		EASTERN REGION			
<b>NAICS Code:</b>		445110			
<b>NAICS Desc:</b>		SUPERMARKETS AND OTHER GROCERY (EXCEPT CONVENIENCE) STORES			
<b>Waste Code:</b>		262			
<b>Waste Class:</b>		DETERGENTS/SOAPS			
<b>Waste Char:</b>		L			
<b>Waste Charac Desc:</b>		LIQUID INDUSTRIAL WASTE			
<b>Count Manifests:</b>		2			
<b>Sum Received Qty:</b>		55.0			
<b>Gen District:</b>		401			
<b>Gen District Office Name:</b>		KINGSTON DISTRICT OFFICE 401			
<b>Gen Region Code:</b>		04			
<b>Gen Region Office Name:</b>		EASTERN REGION			
<b>NAICS Code:</b>		445110			
<b>NAICS Desc:</b>		SUPERMARKETS AND OTHER GROCERY (EXCEPT CONVENIENCE) STORES			
<b>Waste Code:</b>		263			
<b>Waste Class:</b>		ORGANIC LABORATORY CHEMICALS			
<b>Waste Char:</b>		L			
<b>Waste Charac Desc:</b>		LIQUID INDUSTRIAL WASTE			
<b>Count Manifests:</b>		14			
<b>Sum Received Qty:</b>		545.0			
<b>Gen District:</b>		402			
<b>Gen District Office Name:</b>		OTTAWA DISTRICT OFFICE 402			
<b>Gen Region Code:</b>		04			
<b>Gen Region Office Name:</b>		EASTERN REGION			
<b>NAICS Code:</b>		445110			
<b>NAICS Desc:</b>		SUPERMARKETS AND OTHER GROCERY (EXCEPT CONVENIENCE) STORES			

<i>Map Key</i>	<i>Number of Records</i>	<i>Direction/ Distance (m)</i>	<i>Elev/Diff (m)</i>	<i>Site</i>	<i>DB</i>
<b>Waste Code:</b>		148			
<b>Waste Class:</b>		INORGANIC LABORATORY CHEMICALS			
<b>Waste Char:</b>		A			
<b>Waste Charac Desc:</b>		ACUTELY HAZARDOUS WASTE CHEM.			
<b>Count Manifests:</b>		130			
<b>Sum Received Qty:</b>		615.0			
<b>Gen District:</b>		402			
<b>Gen District Office Name:</b>		OTTAWA DISTRICT OFFICE 402			
<b>Gen Region Code:</b>		04			
<b>Gen Region Office Name:</b>		EASTERN REGION			
<b>NAICS Code:</b>		445110			
<b>NAICS Desc:</b>		SUPERMARKETS AND OTHER GROCERY (EXCEPT CONVENIENCE) STORES			
<b>Waste Code:</b>		331			
<b>Waste Class:</b>		WASTE COMPRESSED GASES			
<b>Waste Char:</b>		I			
<b>Waste Charac Desc:</b>		IGNITABLE			
<b>Count Manifests:</b>		93			
<b>Sum Received Qty:</b>		408.0			
<b>Gen District:</b>		805			
<b>Gen District Office Name:</b>		QUEBEC			
<b>Gen Region Code:</b>		04			
<b>Gen Region Office Name:</b>		EASTERN REGION			
<b>NAICS Code:</b>		445110			
<b>NAICS Desc:</b>		SUPERMARKETS AND OTHER GROCERY (EXCEPT CONVENIENCE) STORES			
<b>Waste Code:</b>		146			
<b>Waste Class:</b>		OTHER SPECIFIED INORGANICS			
<b>Waste Char:</b>		T			
<b>Waste Charac Desc:</b>		LEACHATE TOXIC			
<b>Count Manifests:</b>		11			
<b>Sum Received Qty:</b>		25.0			
<b>Gen District:</b>		805			
<b>Gen District Office Name:</b>		QUEBEC			
<b>Gen Region Code:</b>		04			
<b>Gen Region Office Name:</b>		EASTERN REGION			
<b>NAICS Code:</b>		445110			
<b>NAICS Desc:</b>		SUPERMARKETS AND OTHER GROCERY (EXCEPT CONVENIENCE) STORES			
<b>Waste Code:</b>		148			
<b>Waste Class:</b>		INORGANIC LABORATORY CHEMICALS			
<b>Waste Char:</b>		A			
<b>Waste Charac Desc:</b>		ACUTELY HAZARDOUS WASTE CHEM.			
<b>Count Manifests:</b>		27			
<b>Sum Received Qty:</b>		278.0			
<b>Gen District:</b>		501			
<b>Gen District Office Name:</b>		SUDBURY DISTRICT OFFICE 501			
<b>Gen Region Code:</b>		06			
<b>Gen Region Office Name:</b>		NORTHERN REGION			
<b>NAICS Code:</b>		445110			
<b>NAICS Desc:</b>		SUPERMARKETS AND OTHER GROCERY (EXCEPT CONVENIENCE) STORES			
<b>Waste Code:</b>		263			
<b>Waste Class:</b>		ORGANIC LABORATORY CHEMICALS			
<b>Waste Char:</b>		L			
<b>Waste Charac Desc:</b>		LIQUID INDUSTRIAL WASTE			
<b>Count Manifests:</b>		6			
<b>Sum Received Qty:</b>		184.0			
<b>Gen District:</b>		401			
<b>Gen District Office Name:</b>		KINGSTON DISTRICT OFFICE 401			
<b>Gen Region Code:</b>		04			
<b>Gen Region Office Name:</b>		EASTERN REGION			
<b>NAICS Code:</b>		446199			
<b>NAICS Desc:</b>		ALL OTHER HEALTH AND PERSONAL CARE STORES			
<b>Waste Code:</b>		261			

<i>Map Key</i>	<i>Number of Records</i>	<i>Direction/ Distance (m)</i>	<i>Elev/Diff (m)</i>	<i>Site</i>	<i>DB</i>
<b>Waste Class:</b>		PHARMACEUTICALS			
<b>Waste Char:</b>		A			
<b>Waste Charac Desc:</b>		ACUTELY HAZARDOUS WASTE CHEM.			
<b>Count Manifests:</b>		5			
<b>Sum Received Qty:</b>		622.9			
<b>Gen District:</b>		401			
<b>Gen District Office Name:</b>		KINGSTON DISTRICT OFFICE 401			
<b>Gen Region Code:</b>		04			
<b>Gen Region Office Name:</b>		EASTERN REGION			
<b>NAICS Code:</b>		446199			
<b>NAICS Desc:</b>		ALL OTHER HEALTH AND PERSONAL CARE STORES			
<b>Waste Code:</b>		312			
<b>Waste Class:</b>		PATHOLOGICAL WASTES			
<b>Waste Char:</b>		P			
<b>Waste Charac Desc:</b>		PATHOLOGICAL			
<b>Count Manifests:</b>		7			
<b>Sum Received Qty:</b>		328.24			
<b>Gen District:</b>		403			
<b>Gen District Office Name:</b>		CORNWALL AREA OFFICE 403			
<b>Gen Region Code:</b>		04			
<b>Gen Region Office Name:</b>		EASTERN REGION			
<b>NAICS Code:</b>		448140			
<b>NAICS Desc:</b>		FAMILY CLOTHING STORES			
<b>Waste Code:</b>		148			
<b>Waste Class:</b>		INORGANIC LABORATORY CHEMICALS			
<b>Waste Char:</b>		A			
<b>Waste Charac Desc:</b>		ACUTELY HAZARDOUS WASTE CHEM.			
<b>Count Manifests:</b>		17			
<b>Sum Received Qty:</b>		77.0			
<b>Gen District:</b>		403			
<b>Gen District Office Name:</b>		CORNWALL AREA OFFICE 403			
<b>Gen Region Code:</b>		04			
<b>Gen Region Office Name:</b>		EASTERN REGION			
<b>NAICS Code:</b>		448140			
<b>NAICS Desc:</b>		FAMILY CLOTHING STORES			
<b>Waste Code:</b>		269			
<b>Waste Class:</b>		NON-HALOGENATED PESTICIDES			
<b>Waste Char:</b>		T			
<b>Waste Charac Desc:</b>		LEACHATE TOXIC			
<b>Count Manifests:</b>		4			
<b>Sum Received Qty:</b>		24.0			
<b>Gen District:</b>		402			
<b>Gen District Office Name:</b>		OTTAWA DISTRICT OFFICE 402			
<b>Gen Region Code:</b>		04			
<b>Gen Region Office Name:</b>		EASTERN REGION			
<b>NAICS Code:</b>		621390			
<b>NAICS Desc:</b>		OFFICES OF ALL OTHER HEALTH PRACTITIONERS			
<b>Waste Code:</b>		312			
<b>Waste Class:</b>		PATHOLOGICAL WASTES			
<b>Waste Char:</b>		P			
<b>Waste Charac Desc:</b>		PATHOLOGICAL			
<b>Count Manifests:</b>		138			
<b>Sum Received Qty:</b>		4460.61			
<b>Gen District:</b>		102			
<b>Gen District Office Name:</b>		SARNIA/WINDSOR AREA OFFICE 102			
<b>Gen Region Code:</b>		01			
<b>Gen Region Office Name:</b>		SOUTHWESTERN REGION			
<b>NAICS Code:</b>		621420			
<b>NAICS Desc:</b>		OUT-PATIENT MENTAL HEALTH AND SUBSTANCE ABUSE CENTRES			
<b>Waste Code:</b>		312			
<b>Waste Class:</b>		PATHOLOGICAL WASTES			

<i>Map Key</i>	<i>Number of Records</i>	<i>Direction/ Distance (m)</i>	<i>Elev/Diff (m)</i>	<i>Site</i>	<i>DB</i>
<b>Waste Char:</b>		P			
<b>Waste Charac Desc:</b>		PATHOLOGICAL			
<b>Count Manifests:</b>		2			
<b>Sum Received Qty:</b>		34.9			
<b>Gen District:</b>		401			
<b>Gen District Office Name:</b>		KINGSTON DISTRICT OFFICE 401			
<b>Gen Region Code:</b>		04			
<b>Gen Region Office Name:</b>		EASTERN REGION			
<b>NAICS Code:</b>		621420			
<b>NAICS Desc:</b>		OUT-PATIENT MENTAL HEALTH AND SUBSTANCE ABUSE CENTRES			
<b>Waste Code:</b>		261			
<b>Waste Class:</b>		PHARMACEUTICALS			
<b>Waste Char:</b>		A			
<b>Waste Charac Desc:</b>		ACUTELY HAZARDOUS WASTE CHEM.			
<b>Count Manifests:</b>		7			
<b>Sum Received Qty:</b>		716.14			
<b>Gen District:</b>		301			
<b>Gen District Office Name:</b>		TORONTO DISTRICT OFFICE 301			
<b>Gen Region Code:</b>		03			
<b>Gen Region Office Name:</b>		CENTRAL REGION			
<b>NAICS Code:</b>		621499			
<b>NAICS Desc:</b>		ALL OTHER OUT-PATIENT CARE CENTRES			
<b>Waste Code:</b>		312			
<b>Waste Class:</b>		PATHOLOGICAL WASTES			
<b>Waste Char:</b>		P			
<b>Waste Charac Desc:</b>		PATHOLOGICAL			
<b>Count Manifests:</b>		3			
<b>Sum Received Qty:</b>		198.0			
<b>Gen District:</b>		401			
<b>Gen District Office Name:</b>		KINGSTON DISTRICT OFFICE 401			
<b>Gen Region Code:</b>		04			
<b>Gen Region Office Name:</b>		EASTERN REGION			
<b>NAICS Code:</b>		621499			
<b>NAICS Desc:</b>		ALL OTHER OUT-PATIENT CARE CENTRES			
<b>Waste Code:</b>		312			
<b>Waste Class:</b>		PATHOLOGICAL WASTES			
<b>Waste Char:</b>		P			
<b>Waste Charac Desc:</b>		PATHOLOGICAL			
<b>Count Manifests:</b>		5			
<b>Sum Received Qty:</b>		11.9			
<b>Gen District:</b>		402			
<b>Gen District Office Name:</b>		OTTAWA DISTRICT OFFICE 402			
<b>Gen Region Code:</b>		04			
<b>Gen Region Office Name:</b>		EASTERN REGION			
<b>NAICS Code:</b>		611210			
<b>NAICS Desc:</b>					
<b>Waste Code:</b>		312			
<b>Waste Class:</b>		PATHOLOGICAL WASTES			
<b>Waste Char:</b>		P			
<b>Waste Charac Desc:</b>		PATHOLOGICAL			
<b>Count Manifests:</b>		7			
<b>Sum Received Qty:</b>		795.4			
<b>Gen District:</b>		805			
<b>Gen District Office Name:</b>		QUEBEC			
<b>Gen Region Code:</b>		04			
<b>Gen Region Office Name:</b>		EASTERN REGION			
<b>NAICS Code:</b>		611210			
<b>NAICS Desc:</b>					
<b>Waste Code:</b>		145			
<b>Waste Class:</b>		PAINT/PIGMENT/COATING RESIDUES			
<b>Waste Char:</b>		L			

<i>Map Key</i>	<i>Number of Records</i>	<i>Direction/ Distance (m)</i>	<i>Elev/Diff (m)</i>	<i>Site</i>	<i>DB</i>
<b>Waste Charac Desc:</b>		LIQUID INDUSTRIAL WASTE			
<b>Count Manifests:</b>	1				
<b>Sum Received Qty:</b>	57.0				
<b>Gen District:</b>	401				
<b>Gen District Office Name:</b>	KINGSTON DISTRICT OFFICE 401				
<b>Gen Region Code:</b>	04				
<b>Gen Region Office Name:</b>	EASTERN REGION				
<b>NAICS Code:</b>	621210				
<b>NAICS Desc:</b>	OFFICES OF DENTISTS				
<b>Waste Code:</b>	148				
<b>Waste Class:</b>	INORGANIC LABORATORY CHEMICALS				
<b>Waste Char:</b>	C				
<b>Waste Charac Desc:</b>	CORROSIVE				
<b>Count Manifests:</b>	1				
<b>Sum Received Qty:</b>	9.76				
<b>Gen District:</b>	402				
<b>Gen District Office Name:</b>	OTTAWA DISTRICT OFFICE 402				
<b>Gen Region Code:</b>	04				
<b>Gen Region Office Name:</b>	EASTERN REGION				
<b>NAICS Code:</b>	621210				
<b>NAICS Desc:</b>	OFFICES OF DENTISTS				
<b>Waste Code:</b>	148				
<b>Waste Class:</b>	INORGANIC LABORATORY CHEMICALS				
<b>Waste Char:</b>	C				
<b>Waste Charac Desc:</b>	CORROSIVE				
<b>Count Manifests:</b>	2				
<b>Sum Received Qty:</b>	11.5				
<b>Gen District:</b>	402				
<b>Gen District Office Name:</b>	OTTAWA DISTRICT OFFICE 402				
<b>Gen Region Code:</b>	04				
<b>Gen Region Office Name:</b>	EASTERN REGION				
<b>NAICS Code:</b>	339110				
<b>NAICS Desc:</b>	MEDICAL EQUIPMENT AND SUPPLIES MANUFACTURING				
<b>Waste Code:</b>	312				
<b>Waste Class:</b>	PATHOLOGICAL WASTES				
<b>Waste Char:</b>	P				
<b>Waste Charac Desc:</b>	PATHOLOGICAL				
<b>Count Manifests:</b>	23				
<b>Sum Received Qty:</b>	7744.48				
<b>Gen District:</b>	304				
<b>Gen District Office Name:</b>	PETERBOROUGH DISTRICT OFFICE 304				
<b>Gen Region Code:</b>	04				
<b>Gen Region Office Name:</b>	EASTERN REGION				
<b>NAICS Code:</b>	448199				
<b>NAICS Desc:</b>	ALL OTHER CLOTHING STORES				
<b>Waste Code:</b>	212				
<b>Waste Class:</b>	ALIPHATIC SOLVENTS				
<b>Waste Char:</b>	I				
<b>Waste Charac Desc:</b>	IGNITABLE				
<b>Count Manifests:</b>	2				
<b>Sum Received Qty:</b>	5.0				
<b>Gen District:</b>	304				
<b>Gen District Office Name:</b>	PETERBOROUGH DISTRICT OFFICE 304				
<b>Gen Region Code:</b>	04				
<b>Gen Region Office Name:</b>	EASTERN REGION				
<b>NAICS Code:</b>	448199				
<b>NAICS Desc:</b>	ALL OTHER CLOTHING STORES				
<b>Waste Code:</b>	262				
<b>Waste Class:</b>	DETERGENTS/SOAPS				
<b>Waste Char:</b>	L				
<b>Waste Charac Desc:</b>	LIQUID INDUSTRIAL WASTE				



<i>Map Key</i>	<i>Number of Records</i>	<i>Direction/ Distance (m)</i>	<i>Elev/Diff (m)</i>	<i>Site</i>	<i>DB</i>
<b>Count Manifests:</b>	2				
<b>Sum Received Qty:</b>	116.0				
<b>Gen District:</b>	401				
<b>Gen District Office Name:</b>	KINGSTON DISTRICT OFFICE 401				
<b>Gen Region Code:</b>	04				
<b>Gen Region Office Name:</b>	EASTERN REGION				
<b>NAICS Code:</b>	448199				
<b>NAICS Desc:</b>	ALL OTHER CLOTHING STORES				
<b>Waste Code:</b>	212				
<b>Waste Class:</b>	ALIPHATIC SOLVENTS				
<b>Waste Char:</b>	L				
<b>Waste Charac Desc:</b>	LIQUID INDUSTRIAL WASTE				
<b>Count Manifests:</b>	1				
<b>Sum Received Qty:</b>	3.0				
<b>Gen District:</b>	401				
<b>Gen District Office Name:</b>	KINGSTON DISTRICT OFFICE 401				
<b>Gen Region Code:</b>	04				
<b>Gen Region Office Name:</b>	EASTERN REGION				
<b>NAICS Code:</b>	448199				
<b>NAICS Desc:</b>	ALL OTHER CLOTHING STORES				
<b>Waste Code:</b>	331				
<b>Waste Class:</b>	WASTE COMPRESSED GASES				
<b>Waste Char:</b>	I				
<b>Waste Charac Desc:</b>	IGNITABLE				
<b>Count Manifests:</b>	36				
<b>Sum Received Qty:</b>	744.0				
<b>Gen District:</b>	402				
<b>Gen District Office Name:</b>	OTTAWA DISTRICT OFFICE 402				
<b>Gen Region Code:</b>	04				
<b>Gen Region Office Name:</b>	EASTERN REGION				
<b>NAICS Code:</b>	448199				
<b>NAICS Desc:</b>	ALL OTHER CLOTHING STORES				
<b>Waste Code:</b>	212				
<b>Waste Class:</b>	ALIPHATIC SOLVENTS				
<b>Waste Char:</b>	I				
<b>Waste Charac Desc:</b>	IGNITABLE				
<b>Count Manifests:</b>	37				
<b>Sum Received Qty:</b>	293.0				
<b>Gen District:</b>	401				
<b>Gen District Office Name:</b>	KINGSTON DISTRICT OFFICE 401				
<b>Gen Region Code:</b>	04				
<b>Gen Region Office Name:</b>	EASTERN REGION				
<b>NAICS Code:</b>	541940				
<b>NAICS Desc:</b>	VETERINARY SERVICES				
<b>Waste Code:</b>	261				
<b>Waste Class:</b>	PHARMACEUTICALS				
<b>Waste Char:</b>	B				
<b>Waste Charac Desc:</b>	HAZARDOUS WASTE CHEMICAL				
<b>Count Manifests:</b>	1				
<b>Sum Received Qty:</b>	8.0				
<b>Gen District:</b>	402				
<b>Gen District Office Name:</b>	OTTAWA DISTRICT OFFICE 402				
<b>Gen Region Code:</b>	04				
<b>Gen Region Office Name:</b>	EASTERN REGION				
<b>NAICS Code:</b>	541940				
<b>NAICS Desc:</b>	VETERINARY SERVICES				
<b>Waste Code:</b>	312				
<b>Waste Class:</b>	PATHOLOGICAL WASTES				
<b>Waste Char:</b>	P				
<b>Waste Charac Desc:</b>	PATHOLOGICAL				
<b>Count Manifests:</b>	121				



<i>Map Key</i>	<i>Number of Records</i>	<i>Direction/ Distance (m)</i>	<i>Elev/Diff (m)</i>	<i>Site</i>	<i>DB</i>
<b>Sum Received Qty:</b>		3725.3			
<b>Gen District:</b>		403			
<b>Gen District Office Name:</b>		CORNWALL AREA OFFICE 403			
<b>Gen Region Code:</b>		04			
<b>Gen Region Office Name:</b>		EASTERN REGION			
<b>NAICS Code:</b>		812210			
<b>NAICS Desc:</b>					
<b>Waste Code:</b>		312			
<b>Waste Class:</b>		PATHOLOGICAL WASTES			
<b>Waste Char:</b>		P			
<b>Waste Charac Desc:</b>		PATHOLOGICAL			
<b>Count Manifests:</b>		4			
<b>Sum Received Qty:</b>		21.3			
<b>Gen District:</b>		402			
<b>Gen District Office Name:</b>		OTTAWA DISTRICT OFFICE 402			
<b>Gen Region Code:</b>		04			
<b>Gen Region Office Name:</b>		EASTERN REGION			
<b>NAICS Code:</b>		621210			
<b>NAICS Desc:</b>		OFFICES OF DENTISTS			
<b>Waste Code:</b>		148			
<b>Waste Class:</b>		INORGANIC LABORATORY CHEMICALS			
<b>Waste Char:</b>		T			
<b>Waste Charac Desc:</b>		LEACHATE TOXIC			
<b>Count Manifests:</b>		1			
<b>Sum Received Qty:</b>		10.5			
<b>Gen District:</b>		403			
<b>Gen District Office Name:</b>		CORNWALL AREA OFFICE 403			
<b>Gen Region Code:</b>		04			
<b>Gen Region Office Name:</b>		EASTERN REGION			
<b>NAICS Code:</b>		621210			
<b>NAICS Desc:</b>		OFFICES OF DENTISTS			
<b>Waste Code:</b>		261			
<b>Waste Class:</b>		PHARMACEUTICALS			
<b>Waste Char:</b>		A			
<b>Waste Charac Desc:</b>		ACUTELY HAZARDOUS WASTE CHEM.			
<b>Count Manifests:</b>		2			
<b>Sum Received Qty:</b>		31.4			
<b>Gen District:</b>		301			
<b>Gen District Office Name:</b>		TORONTO DISTRICT OFFICE 301			
<b>Gen Region Code:</b>		03			
<b>Gen Region Office Name:</b>		CENTRAL REGION			
<b>NAICS Code:</b>		621390			
<b>NAICS Desc:</b>		OFFICES OF ALL OTHER HEALTH PRACTITIONERS			
<b>Waste Code:</b>		312			
<b>Waste Class:</b>		PATHOLOGICAL WASTES			
<b>Waste Char:</b>		P			
<b>Waste Charac Desc:</b>		PATHOLOGICAL			
<b>Count Manifests:</b>		3			
<b>Sum Received Qty:</b>		67.5			
<b>Gen District:</b>		401			
<b>Gen District Office Name:</b>		KINGSTON DISTRICT OFFICE 401			
<b>Gen Region Code:</b>		04			
<b>Gen Region Office Name:</b>		EASTERN REGION			
<b>NAICS Code:</b>		621390			
<b>NAICS Desc:</b>		OFFICES OF ALL OTHER HEALTH PRACTITIONERS			
<b>Waste Code:</b>		312			
<b>Waste Class:</b>		PATHOLOGICAL WASTES			
<b>Waste Char:</b>		P			
<b>Waste Charac Desc:</b>		PATHOLOGICAL			
<b>Count Manifests:</b>		3			
<b>Sum Received Qty:</b>		32.1			

<i>Map Key</i>	<i>Number of Records</i>	<i>Direction/ Distance (m)</i>	<i>Elev/Diff (m)</i>	<i>Site</i>	<i>DB</i>
<b>Gen District:</b>		402			
<b>Gen District Office Name:</b>		OTTAWA DISTRICT OFFICE 402			
<b>Gen Region Code:</b>		04			
<b>Gen Region Office Name:</b>		EASTERN REGION			
<b>NAICS Code:</b>		621390			
<b>NAICS Desc:</b>		OFFICES OF ALL OTHER HEALTH PRACTITIONERS			
<b>Waste Code:</b>		148			
<b>Waste Class:</b>		INORGANIC LABORATORY CHEMICALS			
<b>Waste Char:</b>		C			
<b>Waste Charac Desc:</b>		CORROSIVE			
<b>Count Manifests:</b>		1			
<b>Sum Received Qty:</b>		4.2			
<b>Gen District:</b>		402			
<b>Gen District Office Name:</b>		OTTAWA DISTRICT OFFICE 402			
<b>Gen Region Code:</b>		04			
<b>Gen Region Office Name:</b>		EASTERN REGION			
<b>NAICS Code:</b>		811111			
<b>NAICS Desc:</b>		GENERAL AUTOMOTIVE REPAIR			
<b>Waste Code:</b>		221			
<b>Waste Class:</b>		LIGHT FUELS			
<b>Waste Char:</b>		I			
<b>Waste Charac Desc:</b>		IGNITABLE			
<b>Count Manifests:</b>		1			
<b>Sum Received Qty:</b>		370.0			
<b>Gen District:</b>		402			
<b>Gen District Office Name:</b>		OTTAWA DISTRICT OFFICE 402			
<b>Gen Region Code:</b>		04			
<b>Gen Region Office Name:</b>		EASTERN REGION			
<b>NAICS Code:</b>		541940			
<b>NAICS Desc:</b>		VETERINARY SERVICES			
<b>Waste Code:</b>		264			
<b>Waste Class:</b>		PHOTOPROCESSING WASTES			
<b>Waste Char:</b>		L			
<b>Waste Charac Desc:</b>		LIQUID INDUSTRIAL WASTE			
<b>Count Manifests:</b>		1			
<b>Sum Received Qty:</b>		5.2			
<b>Gen District:</b>		402			
<b>Gen District Office Name:</b>		OTTAWA DISTRICT OFFICE 402			
<b>Gen Region Code:</b>		04			
<b>Gen Region Office Name:</b>		EASTERN REGION			
<b>NAICS Code:</b>		621110			
<b>NAICS Desc:</b>		OFFICES OF PHYSICIANS			
<b>Waste Code:</b>		261			
<b>Waste Class:</b>		PHARMACEUTICALS			
<b>Waste Char:</b>		A			
<b>Waste Charac Desc:</b>		ACUTELY HAZARDOUS WASTE CHEM.			
<b>Count Manifests:</b>		41			
<b>Sum Received Qty:</b>		849.28			
<b>Gen District:</b>		402			
<b>Gen District Office Name:</b>		OTTAWA DISTRICT OFFICE 402			
<b>Gen Region Code:</b>		04			
<b>Gen Region Office Name:</b>		EASTERN REGION			
<b>NAICS Code:</b>		621110			
<b>NAICS Desc:</b>		OFFICES OF PHYSICIANS			
<b>Waste Code:</b>		312			
<b>Waste Class:</b>		PATHOLOGICAL WASTES			
<b>Waste Char:</b>		P			
<b>Waste Charac Desc:</b>		PATHOLOGICAL			
<b>Count Manifests:</b>		385			
<b>Sum Received Qty:</b>		7125.4			

<i>Map Key</i>	<i>Number of Records</i>	<i>Direction/ Distance (m)</i>	<i>Elev/Diff (m)</i>	<i>Site</i>	<i>DB</i>
<b>Gen District:</b>		501			
<b>Gen District Office Name:</b>		SUDBURY DISTRICT OFFICE 501			
<b>Gen Region Code:</b>		06			
<b>Gen Region Office Name:</b>		NORTHERN REGION			
<b>NAICS Code:</b>		448199			
<b>NAICS Desc:</b>		ALL OTHER CLOTHING STORES			
<b>Waste Code:</b>		122			
<b>Waste Class:</b>		ALKALINE WASTES - OTHER METALS			
<b>Waste Char:</b>		C			
<b>Waste Charac Desc:</b>		CORROSIVE			
<b>Count Manifests:</b>		1			
<b>Sum Received Qty:</b>		8.0			
<b>Gen District:</b>		502			
<b>Gen District Office Name:</b>		TIMMINS DISTRICT OFFICE 502			
<b>Gen Region Code:</b>		06			
<b>Gen Region Office Name:</b>		NORTHERN REGION			
<b>NAICS Code:</b>		448199			
<b>NAICS Desc:</b>		ALL OTHER CLOTHING STORES			
<b>Waste Code:</b>		122			
<b>Waste Class:</b>		ALKALINE WASTES - OTHER METALS			
<b>Waste Char:</b>		C			
<b>Waste Charac Desc:</b>		CORROSIVE			
<b>Count Manifests:</b>		1			
<b>Sum Received Qty:</b>		6.0			
<b>Gen District:</b>		503			
<b>Gen District Office Name:</b>		SAULT STE. MARIE AREA OFFICE 503			
<b>Gen Region Code:</b>		06			
<b>Gen Region Office Name:</b>		NORTHERN REGION			
<b>NAICS Code:</b>		448199			
<b>NAICS Desc:</b>		ALL OTHER CLOTHING STORES			
<b>Waste Code:</b>		212			
<b>Waste Class:</b>		ALIPHATIC SOLVENTS			
<b>Waste Char:</b>		H			
<b>Waste Charac Desc:</b>		HAZARDOUS INDUSTRIAL WASTE			
<b>Count Manifests:</b>		1			
<b>Sum Received Qty:</b>		124.0			
<b>Gen District:</b>		504			
<b>Gen District Office Name:</b>		NORTH BAY AREA OFFIC0 504			
<b>Gen Region Code:</b>		06			
<b>Gen Region Office Name:</b>		NORTHERN REGION			
<b>NAICS Code:</b>		448199			
<b>NAICS Desc:</b>		ALL OTHER CLOTHING STORES			
<b>Waste Code:</b>		242			
<b>Waste Class:</b>		HALOGENATED PESTICIDES			
<b>Waste Char:</b>		T			
<b>Waste Charac Desc:</b>		LEACHATE TOXIC			
<b>Count Manifests:</b>		1			
<b>Sum Received Qty:</b>		4.0			
<b>Gen District:</b>		504			
<b>Gen District Office Name:</b>		NORTH BAY AREA OFFIC0 504			
<b>Gen Region Code:</b>		06			
<b>Gen Region Office Name:</b>		NORTHERN REGION			
<b>NAICS Code:</b>		448199			
<b>NAICS Desc:</b>		ALL OTHER CLOTHING STORES			
<b>Waste Code:</b>		261			
<b>Waste Class:</b>		PHARMACEUTICALS			
<b>Waste Char:</b>		A			
<b>Waste Charac Desc:</b>		ACUTELY HAZARDOUS WASTE CHEM.			
<b>Count Manifests:</b>		2			
<b>Sum Received Qty:</b>		3.0			
<b>Gen District:</b>		504			

<i>Map Key</i>	<i>Number of Records</i>	<i>Direction/ Distance (m)</i>	<i>Elev/Diff (m)</i>	<i>Site</i>	<i>DB</i>
<b>Gen District Office Name:</b>		NORTH BAY AREA OFFIC0 504			
<b>Gen Region Code:</b>		06			
<b>Gen Region Office Name:</b>		NORTHERN REGION			
<b>NAICS Code:</b>		448199			
<b>NAICS Desc:</b>		ALL OTHER CLOTHING STORES			
<b>Waste Code:</b>		263			
<b>Waste Class:</b>		ORGANIC LABORATORY CHEMICALS			
<b>Waste Char:</b>		L			
<b>Waste Charac Desc:</b>		LIQUID INDUSTRIAL WASTE			
<b>Count Manifests:</b>		2			
<b>Sum Received Qty:</b>		486.0			
<b>Gen District:</b>		504			
<b>Gen District Office Name:</b>		NORTH BAY AREA OFFIC0 504			
<b>Gen Region Code:</b>		06			
<b>Gen Region Office Name:</b>		NORTHERN REGION			
<b>NAICS Code:</b>		448199			
<b>NAICS Desc:</b>		ALL OTHER CLOTHING STORES			
<b>Waste Code:</b>		331			
<b>Waste Class:</b>		WASTE COMPRESSED GASES			
<b>Waste Char:</b>		L			
<b>Waste Charac Desc:</b>		LIQUID INDUSTRIAL WASTE			
<b>Count Manifests:</b>		5			
<b>Sum Received Qty:</b>		31.0			
<b>Gen District:</b>		502			
<b>Gen District Office Name:</b>		TIMMINS DISTRICT OFFICE 502			
<b>Gen Region Code:</b>		06			
<b>Gen Region Office Name:</b>		NORTHERN REGION			
<b>NAICS Code:</b>		621510			
<b>NAICS Desc:</b>		MEDICAL AND DIAGNOSTIC LABORATORIES			
<b>Waste Code:</b>		212			
<b>Waste Class:</b>		ALIPHATIC SOLVENTS			
<b>Waste Char:</b>		B			
<b>Waste Charac Desc:</b>		HAZARDOUS WASTE CHEMICAL			
<b>Count Manifests:</b>		1			
<b>Sum Received Qty:</b>		107.0			
<b>Gen District:</b>		305			
<b>Gen District Office Name:</b>		HALTON-PEEL DISTRICT OFFICE 305			
<b>Gen Region Code:</b>		03			
<b>Gen Region Office Name:</b>		CENTRAL REGION			
<b>NAICS Code:</b>		621990			
<b>NAICS Desc:</b>		ALL OTHER AMBULATORY HEALTH CARE SERVICES			
<b>Waste Code:</b>		312			
<b>Waste Class:</b>		PATHOLOGICAL WASTES			
<b>Waste Char:</b>		P			
<b>Waste Charac Desc:</b>		PATHOLOGICAL			
<b>Count Manifests:</b>		2			
<b>Sum Received Qty:</b>		374.7			
<b>Gen District:</b>		402			
<b>Gen District Office Name:</b>		OTTAWA DISTRICT OFFICE 402			
<b>Gen Region Code:</b>		04			
<b>Gen Region Office Name:</b>		EASTERN REGION			
<b>NAICS Code:</b>		621990			
<b>NAICS Desc:</b>		ALL OTHER AMBULATORY HEALTH CARE SERVICES			
<b>Waste Code:</b>		261			
<b>Waste Class:</b>		PHARMACEUTICALS			
<b>Waste Char:</b>		A			
<b>Waste Charac Desc:</b>		ACUTELY HAZARDOUS WASTE CHEM.			
<b>Count Manifests:</b>		9			
<b>Sum Received Qty:</b>		1143.3			
<b>Gen District:</b>		402			
<b>Gen District Office Name:</b>		OTTAWA DISTRICT OFFICE 402			

<i>Map Key</i>	<i>Number of Records</i>	<i>Direction/ Distance (m)</i>	<i>Elev/Diff (m)</i>	<i>Site</i>	<i>DB</i>
<b>Gen Region Code:</b>		04			
<b>Gen Region Office Name:</b>		EASTERN REGION			
<b>NAICS Code:</b>		488119			
<b>NAICS Desc:</b>					
<b>Waste Code:</b>		312			
<b>Waste Class:</b>		PATHOLOGICAL WASTES			
<b>Waste Char:</b>		P			
<b>Waste Charac Desc:</b>		PATHOLOGICAL			
<b>Count Manifests:</b>		2			
<b>Sum Received Qty:</b>		33.5			
<b>Gen District:</b>		402			
<b>Gen District Office Name:</b>		OTTAWA DISTRICT OFFICE 402			
<b>Gen Region Code:</b>		04			
<b>Gen Region Office Name:</b>		EASTERN REGION			
<b>NAICS Code:</b>		911910			
<b>NAICS Desc:</b>					
<b>Waste Code:</b>		312			
<b>Waste Class:</b>		PATHOLOGICAL WASTES			
<b>Waste Char:</b>		P			
<b>Waste Charac Desc:</b>		PATHOLOGICAL			
<b>Count Manifests:</b>		2			
<b>Sum Received Qty:</b>		19.6			
<b>Gen District:</b>		401			
<b>Gen District Office Name:</b>		KINGSTON DISTRICT OFFICE 401			
<b>Gen Region Code:</b>		04			
<b>Gen Region Office Name:</b>		EASTERN REGION			
<b>NAICS Code:</b>		444110			
<b>NAICS Desc:</b>		HOME CENTRES			
<b>Waste Code:</b>		331			
<b>Waste Class:</b>		WASTE COMPRESSED GASES			
<b>Waste Char:</b>		I			
<b>Waste Charac Desc:</b>		IGNITABLE			
<b>Count Manifests:</b>		1			
<b>Sum Received Qty:</b>		2.0			
<b>Gen District:</b>		403			
<b>Gen District Office Name:</b>		CORNWALL AREA OFFICE 403			
<b>Gen Region Code:</b>		04			
<b>Gen Region Office Name:</b>		EASTERN REGION			
<b>NAICS Code:</b>		444110			
<b>NAICS Desc:</b>		HOME CENTRES			
<b>Waste Code:</b>		242			
<b>Waste Class:</b>		HALOGENATED PESTICIDES			
<b>Waste Char:</b>		T			
<b>Waste Charac Desc:</b>		LEACHATE TOXIC			
<b>Count Manifests:</b>		2			
<b>Sum Received Qty:</b>		31.0			
<b>Gen District:</b>		501			
<b>Gen District Office Name:</b>		SUDBURY DISTRICT OFFICE 501			
<b>Gen Region Code:</b>		06			
<b>Gen Region Office Name:</b>		NORTHERN REGION			
<b>NAICS Code:</b>		444110			
<b>NAICS Desc:</b>		HOME CENTRES			
<b>Waste Code:</b>		145			
<b>Waste Class:</b>		PAINT/PIGMENT/COATING RESIDUES			
<b>Waste Char:</b>		I			
<b>Waste Charac Desc:</b>		IGNITABLE			
<b>Count Manifests:</b>		2			
<b>Sum Received Qty:</b>		108.0			
<b>Gen District:</b>		503			
<b>Gen District Office Name:</b>		SAULT STE. MARIE AREA OFFICE 503			
<b>Gen Region Code:</b>		06			

<i>Map Key</i>	<i>Number of Records</i>	<i>Direction/ Distance (m)</i>	<i>Elev/Diff (m)</i>	<i>Site</i>	<i>DB</i>
<b>Gen Region Office Name:</b>		NORTHERN REGION			
<b>NAICS Code:</b>		444110			
<b>NAICS Desc:</b>		HOME CENTRES			
<b>Waste Code:</b>		242			
<b>Waste Class:</b>		HALOGENATED PESTICIDES			
<b>Waste Char:</b>		T			
<b>Waste Charac Desc:</b>		LEACHATE TOXIC			
<b>Count Manifests:</b>		1			
<b>Sum Received Qty:</b>		13.0			
<b>Gen District:</b>		402			
<b>Gen District Office Name:</b>		OTTAWA DISTRICT OFFICE 402			
<b>Gen Region Code:</b>		04			
<b>Gen Region Office Name:</b>		EASTERN REGION			
<b>NAICS Code:</b>		621499			
<b>NAICS Desc:</b>		ALL OTHER OUT-PATIENT CARE CENTRES			
<b>Waste Code:</b>		312			
<b>Waste Class:</b>		PATHOLOGICAL WASTES			
<b>Waste Char:</b>		P			
<b>Waste Charac Desc:</b>		PATHOLOGICAL			
<b>Count Manifests:</b>		19			
<b>Sum Received Qty:</b>		556.82			
<b>Gen District:</b>		301			
<b>Gen District Office Name:</b>		TORONTO DISTRICT OFFICE 301			
<b>Gen Region Code:</b>		03			
<b>Gen Region Office Name:</b>		CENTRAL REGION			
<b>NAICS Code:</b>		621510			
<b>NAICS Desc:</b>		MEDICAL AND DIAGNOSTIC LABORATORIES			
<b>Waste Code:</b>		148			
<b>Waste Class:</b>		INORGANIC LABORATORY CHEMICALS			
<b>Waste Char:</b>		A			
<b>Waste Charac Desc:</b>		ACUTELY HAZARDOUS WASTE CHEM.			
<b>Count Manifests:</b>		1			
<b>Sum Received Qty:</b>		60.0			
<b>Gen District:</b>		402			
<b>Gen District Office Name:</b>		OTTAWA DISTRICT OFFICE 402			
<b>Gen Region Code:</b>		04			
<b>Gen Region Office Name:</b>		EASTERN REGION			
<b>NAICS Code:</b>		911230			
<b>NAICS Desc:</b>					
<b>Waste Code:</b>		312			
<b>Waste Class:</b>		PATHOLOGICAL WASTES			
<b>Waste Char:</b>		P			
<b>Waste Charac Desc:</b>		PATHOLOGICAL			
<b>Count Manifests:</b>		12			
<b>Sum Received Qty:</b>		3141.54			
<b>Gen District:</b>		402			
<b>Gen District Office Name:</b>		OTTAWA DISTRICT OFFICE 402			
<b>Gen Region Code:</b>		04			
<b>Gen Region Office Name:</b>		EASTERN REGION			
<b>NAICS Code:</b>		814110			
<b>NAICS Desc:</b>					
<b>Waste Code:</b>		312			
<b>Waste Class:</b>		PATHOLOGICAL WASTES			
<b>Waste Char:</b>		P			
<b>Waste Charac Desc:</b>		PATHOLOGICAL			
<b>Count Manifests:</b>		3			
<b>Sum Received Qty:</b>		77.8			
<b>Gen District:</b>		401			
<b>Gen District Office Name:</b>		KINGSTON DISTRICT OFFICE 401			
<b>Gen Region Code:</b>		04			
<b>Gen Region Office Name:</b>		EASTERN REGION			

<i>Map Key</i>	<i>Number of Records</i>	<i>Direction/ Distance (m)</i>	<i>Elev/Diff (m)</i>	<i>Site</i>	<i>DB</i>
<b>NAICS Code:</b>		621210			
<b>NAICS Desc:</b>		OFFICES OF DENTISTS			
<b>Waste Code:</b>		312			
<b>Waste Class:</b>		PATHOLOGICAL WASTES			
<b>Waste Char:</b>		P			
<b>Waste Charac Desc:</b>		PATHOLOGICAL			
<b>Count Manifests:</b>		12			
<b>Sum Received Qty:</b>		112.19			
<b>Gen District:</b>		402			
<b>Gen District Office Name:</b>		OTTAWA DISTRICT OFFICE 402			
<b>Gen Region Code:</b>		04			
<b>Gen Region Office Name:</b>		EASTERN REGION			
<b>NAICS Code:</b>		621210			
<b>NAICS Desc:</b>		OFFICES OF DENTISTS			
<b>Waste Code:</b>		148			
<b>Waste Class:</b>		INORGANIC LABORATORY CHEMICALS			
<b>Waste Char:</b>		B			
<b>Waste Charac Desc:</b>		HAZARDOUS WASTE CHEMICAL			
<b>Count Manifests:</b>		3			
<b>Sum Received Qty:</b>		25.0			
<b>Gen District:</b>		402			
<b>Gen District Office Name:</b>		OTTAWA DISTRICT OFFICE 402			
<b>Gen Region Code:</b>		04			
<b>Gen Region Office Name:</b>		EASTERN REGION			
<b>NAICS Code:</b>		621210			
<b>NAICS Desc:</b>		OFFICES OF DENTISTS			
<b>Waste Code:</b>		264			
<b>Waste Class:</b>		PHOTOPROCESSING WASTES			
<b>Waste Char:</b>		L			
<b>Waste Charac Desc:</b>		LIQUID INDUSTRIAL WASTE			
<b>Count Manifests:</b>		7			
<b>Sum Received Qty:</b>		234.72			
<b>Gen District:</b>		402			
<b>Gen District Office Name:</b>		OTTAWA DISTRICT OFFICE 402			
<b>Gen Region Code:</b>		04			
<b>Gen Region Office Name:</b>		EASTERN REGION			
<b>NAICS Code:</b>		621390			
<b>NAICS Desc:</b>		OFFICES OF ALL OTHER HEALTH PRACTITIONERS			
<b>Waste Code:</b>		264			
<b>Waste Class:</b>		PHOTOPROCESSING WASTES			
<b>Waste Char:</b>		T			
<b>Waste Charac Desc:</b>		LEACHATE TOXIC			
<b>Count Manifests:</b>		2			
<b>Sum Received Qty:</b>		30.5			
<b>Gen District:</b>		403			
<b>Gen District Office Name:</b>		CORNWALL AREA OFFICE 403			
<b>Gen Region Code:</b>		04			
<b>Gen Region Office Name:</b>		EASTERN REGION			
<b>NAICS Code:</b>		451130			
<b>NAICS Desc:</b>		SEWING, NEEDLEWORK AND PIECE GOODS STORES			
<b>Waste Code:</b>		146			
<b>Waste Class:</b>		OTHER SPECIFIED INORGANICS			
<b>Waste Char:</b>		T			
<b>Waste Charac Desc:</b>		LEACHATE TOXIC			
<b>Count Manifests:</b>		2			
<b>Sum Received Qty:</b>		3.0			
<b>Gen District:</b>		402			
<b>Gen District Office Name:</b>		OTTAWA DISTRICT OFFICE 402			
<b>Gen Region Code:</b>		04			
<b>Gen Region Office Name:</b>		EASTERN REGION			
<b>NAICS Code:</b>		811111			

<i>Map Key</i>	<i>Number of Records</i>	<i>Direction/ Distance (m)</i>	<i>Elev/Diff (m)</i>	<i>Site</i>	<i>DB</i>
<b>NAICS Desc:</b>		GENERAL AUTOMOTIVE REPAIR			
<b>Waste Code:</b>		212			
<b>Waste Class:</b>		ALIPHATIC SOLVENTS			
<b>Waste Char:</b>		L			
<b>Waste Charac Desc:</b>		LIQUID INDUSTRIAL WASTE			
<b>Count Manifests:</b>		1			
<b>Sum Received Qty:</b>		6.0			
<b>Gen District:</b>		301			
<b>Gen District Office Name:</b>		TORONTO DISTRICT OFFICE 301			
<b>Gen Region Code:</b>		03			
<b>Gen Region Office Name:</b>		CENTRAL REGION			
<b>NAICS Code:</b>		811119			
<b>NAICS Desc:</b>		OTHER AUTOMOTIVE MECHANICAL AND ELECTRICAL REPAIR AND MAINTENANCE			
<b>Waste Code:</b>		251			
<b>Waste Class:</b>		OIL SKIMMINGS & SLUDGES			
<b>Waste Char:</b>		L			
<b>Waste Charac Desc:</b>		LIQUID INDUSTRIAL WASTE			
<b>Count Manifests:</b>		1			
<b>Sum Received Qty:</b>		5856.0			
<b>Gen District:</b>		402			
<b>Gen District Office Name:</b>		OTTAWA DISTRICT OFFICE 402			
<b>Gen Region Code:</b>		04			
<b>Gen Region Office Name:</b>		EASTERN REGION			
<b>NAICS Code:</b>		551114			
<b>NAICS Desc:</b>					
<b>Waste Code:</b>		312			
<b>Waste Class:</b>		PATHOLOGICAL WASTES			
<b>Waste Char:</b>		P			
<b>Waste Charac Desc:</b>		PATHOLOGICAL			
<b>Count Manifests:</b>		138			
<b>Sum Received Qty:</b>		3003.06			
<b>Gen District:</b>		301			
<b>Gen District Office Name:</b>		TORONTO DISTRICT OFFICE 301			
<b>Gen Region Code:</b>		03			
<b>Gen Region Office Name:</b>		CENTRAL REGION			
<b>NAICS Code:</b>		621510			
<b>NAICS Desc:</b>		MEDICAL AND DIAGNOSTIC LABORATORIES			
<b>Waste Code:</b>		263			
<b>Waste Class:</b>		ORGANIC LABORATORY CHEMICALS			
<b>Waste Char:</b>		B			
<b>Waste Charac Desc:</b>		HAZARDOUS WASTE CHEMICAL			
<b>Count Manifests:</b>		2			
<b>Sum Received Qty:</b>		380.0			
<b>Gen District:</b>		401			
<b>Gen District Office Name:</b>		KINGSTON DISTRICT OFFICE 401			
<b>Gen Region Code:</b>		04			
<b>Gen Region Office Name:</b>		EASTERN REGION			
<b>NAICS Code:</b>		621510			
<b>NAICS Desc:</b>		MEDICAL AND DIAGNOSTIC LABORATORIES			
<b>Waste Code:</b>		212			
<b>Waste Class:</b>		ALIPHATIC SOLVENTS			
<b>Waste Char:</b>		B			
<b>Waste Charac Desc:</b>		HAZARDOUS WASTE CHEMICAL			
<b>Count Manifests:</b>		44			
<b>Sum Received Qty:</b>		4243.0			
<b>Gen District:</b>		402			
<b>Gen District Office Name:</b>		OTTAWA DISTRICT OFFICE 402			
<b>Gen Region Code:</b>		04			
<b>Gen Region Office Name:</b>		EASTERN REGION			
<b>NAICS Code:</b>		621510			
<b>NAICS Desc:</b>		MEDICAL AND DIAGNOSTIC LABORATORIES			



<i>Map Key</i>	<i>Number of Records</i>	<i>Direction/ Distance (m)</i>	<i>Elev/Diff (m)</i>	<i>Site</i>	<i>DB</i>
<b>Waste Code:</b>		261			
<b>Waste Class:</b>		PHARMACEUTICALS			
<b>Waste Char:</b>		B			
<b>Waste Charac Desc:</b>		HAZARDOUS WASTE CHEMICAL			
<b>Count Manifests:</b>		9			
<b>Sum Received Qty:</b>		93.5			
<b>Gen District:</b>		402			
<b>Gen District Office Name:</b>		OTTAWA DISTRICT OFFICE 402			
<b>Gen Region Code:</b>		04			
<b>Gen Region Office Name:</b>		EASTERN REGION			
<b>NAICS Code:</b>		621510			
<b>NAICS Desc:</b>		MEDICAL AND DIAGNOSTIC LABORATORIES			
<b>Waste Code:</b>		312			
<b>Waste Class:</b>		PATHOLOGICAL WASTES			
<b>Waste Char:</b>		P			
<b>Waste Charac Desc:</b>		PATHOLOGICAL			
<b>Count Manifests:</b>		542			
<b>Sum Received Qty:</b>		110079.96			
<b>Gen District:</b>		501			
<b>Gen District Office Name:</b>		SUDBURY DISTRICT OFFICE 501			
<b>Gen Region Code:</b>		06			
<b>Gen Region Office Name:</b>		NORTHERN REGION			
<b>NAICS Code:</b>		621510			
<b>NAICS Desc:</b>		MEDICAL AND DIAGNOSTIC LABORATORIES			
<b>Waste Code:</b>		263			
<b>Waste Class:</b>		ORGANIC LABORATORY CHEMICALS			
<b>Waste Char:</b>		L			
<b>Waste Charac Desc:</b>		LIQUID INDUSTRIAL WASTE			
<b>Count Manifests:</b>		3			
<b>Sum Received Qty:</b>		7.0			
<b>Gen District:</b>		502			
<b>Gen District Office Name:</b>		TIMMINS DISTRICT OFFICE 502			
<b>Gen Region Code:</b>		06			
<b>Gen Region Office Name:</b>		NORTHERN REGION			
<b>NAICS Code:</b>		621510			
<b>NAICS Desc:</b>		MEDICAL AND DIAGNOSTIC LABORATORIES			
<b>Waste Code:</b>		148			
<b>Waste Class:</b>		INORGANIC LABORATORY CHEMICALS			
<b>Waste Char:</b>		C			
<b>Waste Charac Desc:</b>		CORROSIVE			
<b>Count Manifests:</b>		2			
<b>Sum Received Qty:</b>		111.0			
<b>Gen District:</b>		805			
<b>Gen District Office Name:</b>		QUEBEC			
<b>Gen Region Code:</b>		04			
<b>Gen Region Office Name:</b>		EASTERN REGION			
<b>NAICS Code:</b>		611210			
<b>NAICS Desc:</b>					
<b>Waste Code:</b>		112			
<b>Waste Class:</b>		ACID WASTE - HEAVY METALS			
<b>Waste Char:</b>		C			
<b>Waste Charac Desc:</b>		CORROSIVE			
<b>Count Manifests:</b>		2			
<b>Sum Received Qty:</b>		24.0			
<b>Gen District:</b>		403			
<b>Gen District Office Name:</b>		CORNWALL AREA OFFICE 403			
<b>Gen Region Code:</b>		04			
<b>Gen Region Office Name:</b>		EASTERN REGION			
<b>NAICS Code:</b>		621390			
<b>NAICS Desc:</b>		OFFICES OF ALL OTHER HEALTH PRACTITIONERS			
<b>Waste Code:</b>		312			

<i>Map Key</i>	<i>Number of Records</i>	<i>Direction/ Distance (m)</i>	<i>Elev/Diff (m)</i>	<i>Site</i>	<i>DB</i>
<b>Waste Class:</b>		PATHOLOGICAL WASTES			
<b>Waste Char:</b>		P			
<b>Waste Charac Desc:</b>		PATHOLOGICAL			
<b>Count Manifests:</b>		5			
<b>Sum Received Qty:</b>		512.1			
<b>Gen District:</b>		102			
<b>Gen District Office Name:</b>		SARNIA/WINDSOR AREA OFFICE 102			
<b>Gen Region Code:</b>		01			
<b>Gen Region Office Name:</b>		SOUTHWESTERN REGION			
<b>NAICS Code:</b>		621420			
<b>NAICS Desc:</b>		OUT-PATIENT MENTAL HEALTH AND SUBSTANCE ABUSE CENTRES			
<b>Waste Code:</b>		261			
<b>Waste Class:</b>		PHARMACEUTICALS			
<b>Waste Char:</b>		P			
<b>Waste Charac Desc:</b>		PATHOLOGICAL			
<b>Count Manifests:</b>		1			
<b>Sum Received Qty:</b>		74.5			
<b>Gen District:</b>		402			
<b>Gen District Office Name:</b>		OTTAWA DISTRICT OFFICE 402			
<b>Gen Region Code:</b>		04			
<b>Gen Region Office Name:</b>		EASTERN REGION			
<b>NAICS Code:</b>		621499			
<b>NAICS Desc:</b>		ALL OTHER OUT-PATIENT CARE CENTRES			
<b>Waste Code:</b>		312			
<b>Waste Class:</b>		PATHOLOGICAL WASTES			
<b>Waste Char:</b>		L			
<b>Waste Charac Desc:</b>		LIQUID INDUSTRIAL WASTE			
<b>Count Manifests:</b>		1			
<b>Sum Received Qty:</b>		36.44			
<b>Gen District:</b>		402			
<b>Gen District Office Name:</b>		OTTAWA DISTRICT OFFICE 402			
<b>Gen Region Code:</b>		04			
<b>Gen Region Office Name:</b>		EASTERN REGION			
<b>NAICS Code:</b>		236220			
<b>NAICS Desc:</b>		COMMERCIAL AND INSTITUTIONAL BUILDING CONSTRUCTION			
<b>Waste Code:</b>		312			
<b>Waste Class:</b>		PATHOLOGICAL WASTES			
<b>Waste Char:</b>		P			
<b>Waste Charac Desc:</b>		PATHOLOGICAL			
<b>Count Manifests:</b>		4			
<b>Sum Received Qty:</b>		399.4			
<b>Gen District:</b>		402			
<b>Gen District Office Name:</b>		OTTAWA DISTRICT OFFICE 402			
<b>Gen Region Code:</b>		04			
<b>Gen Region Office Name:</b>		EASTERN REGION			
<b>NAICS Code:</b>		713940			
<b>NAICS Desc:</b>					
<b>Waste Code:</b>		312			
<b>Waste Class:</b>		PATHOLOGICAL WASTES			
<b>Waste Char:</b>		P			
<b>Waste Charac Desc:</b>		PATHOLOGICAL			
<b>Count Manifests:</b>		2			
<b>Sum Received Qty:</b>		8.8			
<b>Gen District:</b>		304			
<b>Gen District Office Name:</b>		PETERBOROUGH DISTRICT OFFICE 304			
<b>Gen Region Code:</b>		04			
<b>Gen Region Office Name:</b>		EASTERN REGION			
<b>NAICS Code:</b>		445110			
<b>NAICS Desc:</b>		SUPERMARKETS AND OTHER GROCERY (EXCEPT CONVENIENCE) STORES			
<b>Waste Code:</b>		263			
<b>Waste Class:</b>		ORGANIC LABORATORY CHEMICALS			

<i>Map Key</i>	<i>Number of Records</i>	<i>Direction/ Distance (m)</i>	<i>Elev/Diff (m)</i>	<i>Site</i>	<i>DB</i>
<b>Waste Char:</b>		A			
<b>Waste Charac Desc:</b>		ACUTELY HAZARDOUS WASTE CHEM.			
<b>Count Manifests:</b>		2			
<b>Sum Received Qty:</b>		15.0			
<b>Gen District:</b>		402			
<b>Gen District Office Name:</b>		OTTAWA DISTRICT OFFICE 402			
<b>Gen Region Code:</b>		04			
<b>Gen Region Office Name:</b>		EASTERN REGION			
<b>NAICS Code:</b>		445110			
<b>NAICS Desc:</b>		SUPERMARKETS AND OTHER GROCERY (EXCEPT CONVENIENCE) STORES			
<b>Waste Code:</b>		122			
<b>Waste Class:</b>		ALKALINE WASTES - OTHER METALS			
<b>Waste Char:</b>		C			
<b>Waste Charac Desc:</b>		CORROSIVE			
<b>Count Manifests:</b>		13			
<b>Sum Received Qty:</b>		64.0			
<b>Gen District:</b>		402			
<b>Gen District Office Name:</b>		OTTAWA DISTRICT OFFICE 402			
<b>Gen Region Code:</b>		04			
<b>Gen Region Office Name:</b>		EASTERN REGION			
<b>NAICS Code:</b>		445110			
<b>NAICS Desc:</b>		SUPERMARKETS AND OTHER GROCERY (EXCEPT CONVENIENCE) STORES			
<b>Waste Code:</b>		263			
<b>Waste Class:</b>		ORGANIC LABORATORY CHEMICALS			
<b>Waste Char:</b>		L			
<b>Waste Charac Desc:</b>		LIQUID INDUSTRIAL WASTE			
<b>Count Manifests:</b>		60			
<b>Sum Received Qty:</b>		2315.0			
<b>Gen District:</b>		403			
<b>Gen District Office Name:</b>		CORNWALL AREA OFFICE 403			
<b>Gen Region Code:</b>		04			
<b>Gen Region Office Name:</b>		EASTERN REGION			
<b>NAICS Code:</b>		445110			
<b>NAICS Desc:</b>		SUPERMARKETS AND OTHER GROCERY (EXCEPT CONVENIENCE) STORES			
<b>Waste Code:</b>		263			
<b>Waste Class:</b>		ORGANIC LABORATORY CHEMICALS			
<b>Waste Char:</b>		L			
<b>Waste Charac Desc:</b>		LIQUID INDUSTRIAL WASTE			
<b>Count Manifests:</b>		2			
<b>Sum Received Qty:</b>		6.0			
<b>Gen District:</b>		805			
<b>Gen District Office Name:</b>		QUEBEC			
<b>Gen Region Code:</b>		04			
<b>Gen Region Office Name:</b>		EASTERN REGION			
<b>NAICS Code:</b>		445110			
<b>NAICS Desc:</b>		SUPERMARKETS AND OTHER GROCERY (EXCEPT CONVENIENCE) STORES			
<b>Waste Code:</b>		263			
<b>Waste Class:</b>		ORGANIC LABORATORY CHEMICALS			
<b>Waste Char:</b>		L			
<b>Waste Charac Desc:</b>		LIQUID INDUSTRIAL WASTE			
<b>Count Manifests:</b>		22			
<b>Sum Received Qty:</b>		1616.0			
<b>Gen District:</b>		401			
<b>Gen District Office Name:</b>		KINGSTON DISTRICT OFFICE 401			
<b>Gen Region Code:</b>		04			
<b>Gen Region Office Name:</b>		EASTERN REGION			
<b>NAICS Code:</b>		621990			
<b>NAICS Desc:</b>		ALL OTHER AMBULATORY HEALTH CARE SERVICES			
<b>Waste Code:</b>		312			
<b>Waste Class:</b>		PATHOLOGICAL WASTES			
<b>Waste Char:</b>		P			

<b>Map Key</b>	<b>Number of Records</b>	<b>Direction/ Distance (m)</b>	<b>Elev/Diff (m)</b>	<b>Site</b>	<b>DB</b>
<b>Waste Charac Desc:</b>		PATHOLOGICAL			
<b>Count Manifests:</b>		87			
<b>Sum Received Qty:</b>		62139.7			
<b>Gen District:</b>		402			
<b>Gen District Office Name:</b>		OTTAWA DISTRICT OFFICE 402			
<b>Gen Region Code:</b>		04			
<b>Gen Region Office Name:</b>		EASTERN REGION			
<b>NAICS Code:</b>		621990			
<b>NAICS Desc:</b>		ALL OTHER AMBULATORY HEALTH CARE SERVICES			
<b>Waste Code:</b>		261			
<b>Waste Class:</b>		PHARMACEUTICALS			
<b>Waste Char:</b>		B			
<b>Waste Charac Desc:</b>		HAZARDOUS WASTE CHEMICAL			
<b>Count Manifests:</b>		9			
<b>Sum Received Qty:</b>		384.22			
<b>Gen District:</b>		306			
<b>Gen District Office Name:</b>		YORK DURHAM DISTRICT OFFICE 306			
<b>Gen Region Code:</b>		03			
<b>Gen Region Office Name:</b>		CENTRAL REGION			
<b>NAICS Code:</b>		912910			
<b>NAICS Desc:</b>		OTHER PROVINCIAL AND TERRITORIAL PUBLIC ADMINISTRATION			
<b>Waste Code:</b>		312			
<b>Waste Class:</b>		PATHOLOGICAL WASTES			
<b>Waste Char:</b>		P			
<b>Waste Charac Desc:</b>		PATHOLOGICAL			
<b>Count Manifests:</b>		1			
<b>Sum Received Qty:</b>		5.8			
<b>Gen District:</b>		402			
<b>Gen District Office Name:</b>		OTTAWA DISTRICT OFFICE 402			
<b>Gen Region Code:</b>		04			
<b>Gen Region Office Name:</b>		EASTERN REGION			
<b>NAICS Code:</b>		331491			
<b>NAICS Desc:</b>					
<b>Waste Code:</b>		312			
<b>Waste Class:</b>		PATHOLOGICAL WASTES			
<b>Waste Char:</b>		P			
<b>Waste Charac Desc:</b>		PATHOLOGICAL			
<b>Count Manifests:</b>		1			
<b>Sum Received Qty:</b>		1.6			
<b>Gen District:</b>		402			
<b>Gen District Office Name:</b>		OTTAWA DISTRICT OFFICE 402			
<b>Gen Region Code:</b>		04			
<b>Gen Region Office Name:</b>		EASTERN REGION			
<b>NAICS Code:</b>		561722			
<b>NAICS Desc:</b>		JANITORIAL SERVICES (EXCEPT WINDOW CLEANING)			
<b>Waste Code:</b>		312			
<b>Waste Class:</b>		PATHOLOGICAL WASTES			
<b>Waste Char:</b>		P			
<b>Waste Charac Desc:</b>		PATHOLOGICAL			
<b>Count Manifests:</b>		5			
<b>Sum Received Qty:</b>		520.0			
<b>Gen District:</b>		502			
<b>Gen District Office Name:</b>		TIMMINS DISTRICT OFFICE 502			
<b>Gen Region Code:</b>		06			
<b>Gen Region Office Name:</b>		NORTHERN REGION			
<b>NAICS Code:</b>		621510			
<b>NAICS Desc:</b>		MEDICAL AND DIAGNOSTIC LABORATORIES			
<b>Waste Code:</b>		148			
<b>Waste Class:</b>		INORGANIC LABORATORY CHEMICALS			
<b>Waste Char:</b>		I			
<b>Waste Charac Desc:</b>		IGNITABLE			

<i>Map Key</i>	<i>Number of Records</i>	<i>Direction/ Distance (m)</i>	<i>Elev/Diff (m)</i>	<i>Site</i>	<i>DB</i>
<b>Count Manifests:</b>			1		
<b>Sum Received Qty:</b>			3.0		
<b>Gen District:</b>			401		
<b>Gen District Office Name:</b>			KINGSTON DISTRICT OFFICE 401		
<b>Gen Region Code:</b>			04		
<b>Gen Region Office Name:</b>			EASTERN REGION		
<b>NAICS Code:</b>			452110		
<b>NAICS Desc:</b>			DEPARTMENT STORES		
<b>Waste Code:</b>			261		
<b>Waste Class:</b>			PHARMACEUTICALS		
<b>Waste Char:</b>			L		
<b>Waste Charac Desc:</b>			LIQUID INDUSTRIAL WASTE		
<b>Count Manifests:</b>			1		
<b>Sum Received Qty:</b>			7.0		
<b>Gen District:</b>			402		
<b>Gen District Office Name:</b>			OTTAWA DISTRICT OFFICE 402		
<b>Gen Region Code:</b>			04		
<b>Gen Region Office Name:</b>			EASTERN REGION		
<b>NAICS Code:</b>			452110		
<b>NAICS Desc:</b>			DEPARTMENT STORES		
<b>Waste Code:</b>			263		
<b>Waste Class:</b>			ORGANIC LABORATORY CHEMICALS		
<b>Waste Char:</b>			L		
<b>Waste Charac Desc:</b>			LIQUID INDUSTRIAL WASTE		
<b>Count Manifests:</b>			7		
<b>Sum Received Qty:</b>			36.0		
<b>Gen District:</b>			402		
<b>Gen District Office Name:</b>			OTTAWA DISTRICT OFFICE 402		
<b>Gen Region Code:</b>			04		
<b>Gen Region Office Name:</b>			EASTERN REGION		
<b>NAICS Code:</b>			452110		
<b>NAICS Desc:</b>			DEPARTMENT STORES		
<b>Waste Code:</b>			312		
<b>Waste Class:</b>			PATHOLOGICAL WASTES		
<b>Waste Char:</b>			P		
<b>Waste Charac Desc:</b>			PATHOLOGICAL		
<b>Count Manifests:</b>			2		
<b>Sum Received Qty:</b>			14.1		
<b>Gen District:</b>			401		
<b>Gen District Office Name:</b>			KINGSTON DISTRICT OFFICE 401		
<b>Gen Region Code:</b>			04		
<b>Gen Region Office Name:</b>			EASTERN REGION		
<b>NAICS Code:</b>			531320		
<b>NAICS Desc:</b>					
<b>Waste Code:</b>			312		
<b>Waste Class:</b>			PATHOLOGICAL WASTES		
<b>Waste Char:</b>			P		
<b>Waste Charac Desc:</b>			PATHOLOGICAL		
<b>Count Manifests:</b>			1		
<b>Sum Received Qty:</b>			8.3		
<b>Gen District:</b>			402		
<b>Gen District Office Name:</b>			OTTAWA DISTRICT OFFICE 402		
<b>Gen Region Code:</b>			04		
<b>Gen Region Office Name:</b>			EASTERN REGION		
<b>NAICS Code:</b>			111111		
<b>NAICS Desc:</b>					
<b>Waste Code:</b>			312		
<b>Waste Class:</b>			PATHOLOGICAL WASTES		
<b>Waste Char:</b>			P		
<b>Waste Charac Desc:</b>			PATHOLOGICAL		
<b>Count Manifests:</b>			2		

<i>Map Key</i>	<i>Number of Records</i>	<i>Direction/ Distance (m)</i>	<i>Elev/Diff (m)</i>	<i>Site</i>	<i>DB</i>
<b>Sum Received Qty:</b>		24.6			
<b>Gen District:</b>		402			
<b>Gen District Office Name:</b>		OTTAWA DISTRICT OFFICE 402			
<b>Gen Region Code:</b>		04			
<b>Gen Region Office Name:</b>		EASTERN REGION			
<b>NAICS Code:</b>		327910			
<b>NAICS Desc:</b>		ABRASIVE PRODUCT MANUFACTURING			
<b>Waste Code:</b>		312			
<b>Waste Class:</b>		PATHOLOGICAL WASTES			
<b>Waste Char:</b>		P			
<b>Waste Charac Desc:</b>		PATHOLOGICAL			
<b>Count Manifests:</b>		1			
<b>Sum Received Qty:</b>		8.8			
<b>Gen District:</b>		501			
<b>Gen District Office Name:</b>		SUDBURY DISTRICT OFFICE 501			
<b>Gen Region Code:</b>		06			
<b>Gen Region Office Name:</b>		NORTHERN REGION			
<b>NAICS Code:</b>		445110			
<b>NAICS Desc:</b>		SUPERMARKETS AND OTHER GROCERY (EXCEPT CONVENIENCE) STORES			
<b>Waste Code:</b>		331			
<b>Waste Class:</b>		WASTE COMPRESSED GASES			
<b>Waste Char:</b>		I			
<b>Waste Charac Desc:</b>		IGNITABLE			
<b>Count Manifests:</b>		4			
<b>Sum Received Qty:</b>		49.0			
<b>Gen District:</b>		403			
<b>Gen District Office Name:</b>		CORNWALL AREA OFFICE 403			
<b>Gen Region Code:</b>		04			
<b>Gen Region Office Name:</b>		EASTERN REGION			
<b>NAICS Code:</b>		448140			
<b>NAICS Desc:</b>		FAMILY CLOTHING STORES			
<b>Waste Code:</b>		262			
<b>Waste Class:</b>		DETERGENTS/SOAPS			
<b>Waste Char:</b>		L			
<b>Waste Charac Desc:</b>		LIQUID INDUSTRIAL WASTE			
<b>Count Manifests:</b>		2			
<b>Sum Received Qty:</b>		341.0			
<b>Gen District:</b>		402			
<b>Gen District Office Name:</b>		OTTAWA DISTRICT OFFICE 402			
<b>Gen Region Code:</b>		04			
<b>Gen Region Office Name:</b>		EASTERN REGION			
<b>NAICS Code:</b>		611310			
<b>NAICS Desc:</b>		UNIVERSITIES			
<b>Waste Code:</b>		261			
<b>Waste Class:</b>		PHARMACEUTICALS			
<b>Waste Char:</b>		A			
<b>Waste Charac Desc:</b>		ACUTELY HAZARDOUS WASTE CHEM.			
<b>Count Manifests:</b>		3			
<b>Sum Received Qty:</b>		24.5			
<b>Gen District:</b>		402			
<b>Gen District Office Name:</b>		OTTAWA DISTRICT OFFICE 402			
<b>Gen Region Code:</b>		04			
<b>Gen Region Office Name:</b>		EASTERN REGION			
<b>NAICS Code:</b>		611310			
<b>NAICS Desc:</b>		UNIVERSITIES			
<b>Waste Code:</b>		312			
<b>Waste Class:</b>		PATHOLOGICAL WASTES			
<b>Waste Char:</b>		P			
<b>Waste Charac Desc:</b>		PATHOLOGICAL			
<b>Count Manifests:</b>		78			
<b>Sum Received Qty:</b>		12848.0			

<i>Map Key</i>	<i>Number of Records</i>	<i>Direction/ Distance (m)</i>	<i>Elev/Diff (m)</i>	<i>Site</i>	<i>DB</i>
<b>Gen District:</b>		402			
<b>Gen District Office Name:</b>		OTTAWA DISTRICT OFFICE 402			
<b>Gen Region Code:</b>		04			
<b>Gen Region Office Name:</b>		EASTERN REGION			
<b>NAICS Code:</b>		913130			
<b>NAICS Desc:</b>					
<b>Waste Code:</b>		312			
<b>Waste Class:</b>		PATHOLOGICAL WASTES			
<b>Waste Char:</b>		P			
<b>Waste Charac Desc:</b>		PATHOLOGICAL			
<b>Count Manifests:</b>		2			
<b>Sum Received Qty:</b>		230.8			
<b>Gen District:</b>		202			
<b>Gen District Office Name:</b>		GUELPH DISTRICT OFFICE 202			
<b>Gen Region Code:</b>		02			
<b>Gen Region Office Name:</b>		WEST-CENTRAL REGION			
<b>NAICS Code:</b>		623999			
<b>NAICS Desc:</b>					
<b>Waste Code:</b>		312			
<b>Waste Class:</b>		PATHOLOGICAL WASTES			
<b>Waste Char:</b>		P			
<b>Waste Charac Desc:</b>		PATHOLOGICAL			
<b>Count Manifests:</b>		2			
<b>Sum Received Qty:</b>		90.6			
<b>Gen District:</b>		805			
<b>Gen District Office Name:</b>		QUEBEC			
<b>Gen Region Code:</b>		04			
<b>Gen Region Office Name:</b>		EASTERN REGION			
<b>NAICS Code:</b>		911110			
<b>NAICS Desc:</b>					
<b>Waste Code:</b>		251			
<b>Waste Class:</b>		OIL SKIMMINGS & SLUDGES			
<b>Waste Char:</b>		L			
<b>Waste Charac Desc:</b>		LIQUID INDUSTRIAL WASTE			
<b>Count Manifests:</b>		1			
<b>Sum Received Qty:</b>		749.0			
<b>Gen District:</b>		805			
<b>Gen District Office Name:</b>		QUEBEC			
<b>Gen Region Code:</b>		04			
<b>Gen Region Office Name:</b>		EASTERN REGION			
<b>NAICS Code:</b>		911110			
<b>NAICS Desc:</b>					
<b>Waste Code:</b>		252			
<b>Waste Class:</b>		WASTE OILS & LUBRICANTS			
<b>Waste Char:</b>		L			
<b>Waste Charac Desc:</b>		LIQUID INDUSTRIAL WASTE			
<b>Count Manifests:</b>		1			
<b>Sum Received Qty:</b>		28.0			
<b>Gen District:</b>		102			
<b>Gen District Office Name:</b>		SARNIA/WINDSOR AREA OFFICE 102			
<b>Gen Region Code:</b>		01			
<b>Gen Region Office Name:</b>		SOUTHWESTERN REGION			
<b>NAICS Code:</b>		621511			
<b>NAICS Desc:</b>					
<b>Waste Code:</b>		312			
<b>Waste Class:</b>		PATHOLOGICAL WASTES			
<b>Waste Char:</b>		P			
<b>Waste Charac Desc:</b>		PATHOLOGICAL			
<b>Count Manifests:</b>		1			
<b>Sum Received Qty:</b>		7.4			

<i>Map Key</i>	<i>Number of Records</i>	<i>Direction/ Distance (m)</i>	<i>Elev/Diff (m)</i>	<i>Site</i>	<i>DB</i>
<b>Gen District:</b>		403			
<b>Gen District Office Name:</b>		CORNWALL AREA OFFICE 403			
<b>Gen Region Code:</b>		04			
<b>Gen Region Office Name:</b>		EASTERN REGION			
<b>NAICS Code:</b>		621610			
<b>NAICS Desc:</b>					
<b>Waste Code:</b>		312			
<b>Waste Class:</b>		PATHOLOGICAL WASTES			
<b>Waste Char:</b>		P			
<b>Waste Charac Desc:</b>		PATHOLOGICAL			
<b>Count Manifests:</b>		10			
<b>Sum Received Qty:</b>		170.16			
<b>Gen District:</b>		304			
<b>Gen District Office Name:</b>		PETERBOROUGH DISTRICT OFFICE 304			
<b>Gen Region Code:</b>		04			
<b>Gen Region Office Name:</b>		EASTERN REGION			
<b>NAICS Code:</b>		448199			
<b>NAICS Desc:</b>		ALL OTHER CLOTHING STORES			
<b>Waste Code:</b>		146			
<b>Waste Class:</b>		OTHER SPECIFIED INORGANICS			
<b>Waste Char:</b>		T			
<b>Waste Charac Desc:</b>		LEACHATE TOXIC			
<b>Count Manifests:</b>		3			
<b>Sum Received Qty:</b>		30.0			
<b>Gen District:</b>		401			
<b>Gen District Office Name:</b>		KINGSTON DISTRICT OFFICE 401			
<b>Gen Region Code:</b>		04			
<b>Gen Region Office Name:</b>		EASTERN REGION			
<b>NAICS Code:</b>		448199			
<b>NAICS Desc:</b>		ALL OTHER CLOTHING STORES			
<b>Waste Code:</b>		145			
<b>Waste Class:</b>		PAINT/PIGMENT/COATING RESIDUES			
<b>Waste Char:</b>		L			
<b>Waste Charac Desc:</b>		LIQUID INDUSTRIAL WASTE			
<b>Count Manifests:</b>		11			
<b>Sum Received Qty:</b>		151.0			
<b>Gen District:</b>		401			
<b>Gen District Office Name:</b>		KINGSTON DISTRICT OFFICE 401			
<b>Gen Region Code:</b>		04			
<b>Gen Region Office Name:</b>		EASTERN REGION			
<b>NAICS Code:</b>		448199			
<b>NAICS Desc:</b>		ALL OTHER CLOTHING STORES			
<b>Waste Code:</b>		252			
<b>Waste Class:</b>		WASTE OILS & LUBRICANTS			
<b>Waste Char:</b>		L			
<b>Waste Charac Desc:</b>		LIQUID INDUSTRIAL WASTE			
<b>Count Manifests:</b>		4			
<b>Sum Received Qty:</b>		10.0			
<b>Gen District:</b>		402			
<b>Gen District Office Name:</b>		OTTAWA DISTRICT OFFICE 402			
<b>Gen Region Code:</b>		04			
<b>Gen Region Office Name:</b>		EASTERN REGION			
<b>NAICS Code:</b>		448199			
<b>NAICS Desc:</b>		ALL OTHER CLOTHING STORES			
<b>Waste Code:</b>		112			
<b>Waste Class:</b>		ACID WASTE - HEAVY METALS			
<b>Waste Char:</b>		C			
<b>Waste Charac Desc:</b>		CORROSIVE			
<b>Count Manifests:</b>		3			
<b>Sum Received Qty:</b>		8.0			
<b>Gen District:</b>		402			



<i>Map Key</i>	<i>Number of Records</i>	<i>Direction/ Distance (m)</i>	<i>Elev/Diff (m)</i>	<i>Site</i>	<i>DB</i>
<b>Gen District Office Name:</b>		OTTAWA DISTRICT OFFICE 402			
<b>Gen Region Code:</b>		04			
<b>Gen Region Office Name:</b>		EASTERN REGION			
<b>NAICS Code:</b>		448199			
<b>NAICS Desc:</b>		ALL OTHER CLOTHING STORES			
<b>Waste Code:</b>		145			
<b>Waste Class:</b>		PAINT/PIGMENT/COATING RESIDUES			
<b>Waste Char:</b>		L			
<b>Waste Charac Desc:</b>		LIQUID INDUSTRIAL WASTE			
<b>Count Manifests:</b>		27			
<b>Sum Received Qty:</b>		602.0			
<b>Gen District:</b>		402			
<b>Gen District Office Name:</b>		OTTAWA DISTRICT OFFICE 402			
<b>Gen Region Code:</b>		04			
<b>Gen Region Office Name:</b>		EASTERN REGION			
<b>NAICS Code:</b>		448199			
<b>NAICS Desc:</b>		ALL OTHER CLOTHING STORES			
<b>Waste Code:</b>		148			
<b>Waste Class:</b>		INORGANIC LABORATORY CHEMICALS			
<b>Waste Char:</b>		A			
<b>Waste Charac Desc:</b>		ACUTELY HAZARDOUS WASTE CHEM.			
<b>Count Manifests:</b>		89			
<b>Sum Received Qty:</b>		421.0			
<b>Gen District:</b>		402			
<b>Gen District Office Name:</b>		OTTAWA DISTRICT OFFICE 402			
<b>Gen Region Code:</b>		04			
<b>Gen Region Office Name:</b>		EASTERN REGION			
<b>NAICS Code:</b>		448199			
<b>NAICS Desc:</b>		ALL OTHER CLOTHING STORES			
<b>Waste Code:</b>		252			
<b>Waste Class:</b>		WASTE OILS & LUBRICANTS			
<b>Waste Char:</b>		L			
<b>Waste Charac Desc:</b>		LIQUID INDUSTRIAL WASTE			
<b>Count Manifests:</b>		15			
<b>Sum Received Qty:</b>		74.0			
<b>Gen District:</b>		402			
<b>Gen District Office Name:</b>		OTTAWA DISTRICT OFFICE 402			
<b>Gen Region Code:</b>		04			
<b>Gen Region Office Name:</b>		EASTERN REGION			
<b>NAICS Code:</b>		448199			
<b>NAICS Desc:</b>		ALL OTHER CLOTHING STORES			
<b>Waste Code:</b>		261			
<b>Waste Class:</b>		PHARMACEUTICALS			
<b>Waste Char:</b>		A			
<b>Waste Charac Desc:</b>		ACUTELY HAZARDOUS WASTE CHEM.			
<b>Count Manifests:</b>		16			
<b>Sum Received Qty:</b>		28.0			
<b>Gen District:</b>		402			
<b>Gen District Office Name:</b>		OTTAWA DISTRICT OFFICE 402			
<b>Gen Region Code:</b>		04			
<b>Gen Region Office Name:</b>		EASTERN REGION			
<b>NAICS Code:</b>		448199			
<b>NAICS Desc:</b>		ALL OTHER CLOTHING STORES			
<b>Waste Code:</b>		261			
<b>Waste Class:</b>		PHARMACEUTICALS			
<b>Waste Char:</b>		L			
<b>Waste Charac Desc:</b>		LIQUID INDUSTRIAL WASTE			
<b>Count Manifests:</b>		26			
<b>Sum Received Qty:</b>		111.0			
<b>Gen District:</b>		402			
<b>Gen District Office Name:</b>		OTTAWA DISTRICT OFFICE 402			

<i>Map Key</i>	<i>Number of Records</i>	<i>Direction/ Distance (m)</i>	<i>Elev/Diff (m)</i>	<i>Site</i>	<i>DB</i>
<b>Gen Region Code:</b>		04			
<b>Gen Region Office Name:</b>		EASTERN REGION			
<b>NAICS Code:</b>		448199			
<b>NAICS Desc:</b>		ALL OTHER CLOTHING STORES			
<b>Waste Code:</b>		263			
<b>Waste Class:</b>		ORGANIC LABORATORY CHEMICALS			
<b>Waste Char:</b>		L			
<b>Waste Charac Desc:</b>		LIQUID INDUSTRIAL WASTE			
<b>Count Manifests:</b>		17			
<b>Sum Received Qty:</b>		933.0			
<b>Gen District:</b>		401			
<b>Gen District Office Name:</b>		KINGSTON DISTRICT OFFICE 401			
<b>Gen Region Code:</b>		04			
<b>Gen Region Office Name:</b>		EASTERN REGION			
<b>NAICS Code:</b>		611510			
<b>NAICS Desc:</b>		TECHNICAL AND TRADE SCHOOLS			
<b>Waste Code:</b>		312			
<b>Waste Class:</b>		PATHOLOGICAL WASTES			
<b>Waste Char:</b>		P			
<b>Waste Charac Desc:</b>		PATHOLOGICAL			
<b>Count Manifests:</b>		3			
<b>Sum Received Qty:</b>		36.2			
<b>Gen District:</b>		202			
<b>Gen District Office Name:</b>		GUELPH DISTRICT OFFICE 202			
<b>Gen Region Code:</b>		02			
<b>Gen Region Office Name:</b>		WEST-CENTRAL REGION			
<b>NAICS Code:</b>		325410			
<b>NAICS Desc:</b>		PHARMACEUTICAL AND MEDICINE MANUFACTURING			
<b>Waste Code:</b>		261			
<b>Waste Class:</b>		PHARMACEUTICALS			
<b>Waste Char:</b>		A			
<b>Waste Charac Desc:</b>		ACUTELY HAZARDOUS WASTE CHEM.			
<b>Count Manifests:</b>		2			
<b>Sum Received Qty:</b>		70.0			
<b>Gen District:</b>		402			
<b>Gen District Office Name:</b>		OTTAWA DISTRICT OFFICE 402			
<b>Gen Region Code:</b>		04			
<b>Gen Region Office Name:</b>		EASTERN REGION			
<b>NAICS Code:</b>		514122			
<b>NAICS Desc:</b>		ARCHIVES			
<b>Waste Code:</b>		261			
<b>Waste Class:</b>		PHARMACEUTICALS			
<b>Waste Char:</b>		A			
<b>Waste Charac Desc:</b>		ACUTELY HAZARDOUS WASTE CHEM.			
<b>Count Manifests:</b>		88			
<b>Sum Received Qty:</b>		2989.48			
<b>Gen District:</b>		402			
<b>Gen District Office Name:</b>		OTTAWA DISTRICT OFFICE 402			
<b>Gen Region Code:</b>		04			
<b>Gen Region Office Name:</b>		EASTERN REGION			
<b>NAICS Code:</b>		448199			
<b>NAICS Desc:</b>		ALL OTHER CLOTHING STORES			
<b>Waste Code:</b>		331			
<b>Waste Class:</b>		WASTE COMPRESSED GASES			
<b>Waste Char:</b>		I			
<b>Waste Charac Desc:</b>		IGNITABLE			
<b>Count Manifests:</b>		94			
<b>Sum Received Qty:</b>		1222.0			
<b>Gen District:</b>		502			
<b>Gen District Office Name:</b>		TIMMINS DISTRICT OFFICE 502			
<b>Gen Region Code:</b>		06			

<i>Map Key</i>	<i>Number of Records</i>	<i>Direction/ Distance (m)</i>	<i>Elev/Diff (m)</i>	<i>Site</i>	<i>DB</i>
<b>Gen Region Office Name:</b>		NORTHERN REGION			
<b>NAICS Code:</b>		448199			
<b>NAICS Desc:</b>		ALL OTHER CLOTHING STORES			
<b>Waste Code:</b>		145			
<b>Waste Class:</b>		PAINT/PIGMENT/COATING RESIDUES			
<b>Waste Char:</b>		L			
<b>Waste Charac Desc:</b>		LIQUID INDUSTRIAL WASTE			
<b>Count Manifests:</b>		4			
<b>Sum Received Qty:</b>		87.0			
<b>Gen District:</b>		503			
<b>Gen District Office Name:</b>		SAULT STE. MARIE AREA OFFICE 503			
<b>Gen Region Code:</b>		06			
<b>Gen Region Office Name:</b>		NORTHERN REGION			
<b>NAICS Code:</b>		448199			
<b>NAICS Desc:</b>		ALL OTHER CLOTHING STORES			
<b>Waste Code:</b>		148			
<b>Waste Class:</b>		INORGANIC LABORATORY CHEMICALS			
<b>Waste Char:</b>		A			
<b>Waste Charac Desc:</b>		ACUTELY HAZARDOUS WASTE CHEM.			
<b>Count Manifests:</b>		3			
<b>Sum Received Qty:</b>		48.0			
<b>Gen District:</b>		503			
<b>Gen District Office Name:</b>		SAULT STE. MARIE AREA OFFICE 503			
<b>Gen Region Code:</b>		06			
<b>Gen Region Office Name:</b>		NORTHERN REGION			
<b>NAICS Code:</b>		448199			
<b>NAICS Desc:</b>		ALL OTHER CLOTHING STORES			
<b>Waste Code:</b>		261			
<b>Waste Class:</b>		PHARMACEUTICALS			
<b>Waste Char:</b>		A			
<b>Waste Charac Desc:</b>		ACUTELY HAZARDOUS WASTE CHEM.			
<b>Count Manifests:</b>		3			
<b>Sum Received Qty:</b>		6.0			
<b>Gen District:</b>		401			
<b>Gen District Office Name:</b>		KINGSTON DISTRICT OFFICE 401			
<b>Gen Region Code:</b>		04			
<b>Gen Region Office Name:</b>		EASTERN REGION			
<b>NAICS Code:</b>		451130			
<b>NAICS Desc:</b>		SEWING, NEEDLEWORK AND PIECE GOODS STORES			
<b>Waste Code:</b>		212			
<b>Waste Class:</b>		ALIPHATIC SOLVENTS			
<b>Waste Char:</b>		1			
<b>Waste Charac Desc:</b>		IGNITABLE			
<b>Count Manifests:</b>		5			
<b>Sum Received Qty:</b>		19.0			
<b>Gen District:</b>		402			
<b>Gen District Office Name:</b>		OTTAWA DISTRICT OFFICE 402			
<b>Gen Region Code:</b>		04			
<b>Gen Region Office Name:</b>		EASTERN REGION			
<b>NAICS Code:</b>		541710			
<b>NAICS Desc:</b>		RESEARCH AND DEVELOPMENT IN THE PHYSICAL, ENGINEERING AND LIFE SCIENCES			
<b>Waste Code:</b>		312			
<b>Waste Class:</b>		PATHOLOGICAL WASTES			
<b>Waste Char:</b>		P			
<b>Waste Charac Desc:</b>		PATHOLOGICAL			
<b>Count Manifests:</b>		23			
<b>Sum Received Qty:</b>		1002.7			
<b>Gen District:</b>		202			
<b>Gen District Office Name:</b>		GUELPH DISTRICT OFFICE 202			
<b>Gen Region Code:</b>		02			
<b>Gen Region Office Name:</b>		WEST-CENTRAL REGION			

<i>Map Key</i>	<i>Number of Records</i>	<i>Direction/ Distance (m)</i>	<i>Elev/Diff (m)</i>	<i>Site</i>	<i>DB</i>
<b>NAICS Code:</b>		541940			
<b>NAICS Desc:</b>		VETERINARY SERVICES			
<b>Waste Code:</b>		312			
<b>Waste Class:</b>		PATHOLOGICAL WASTES			
<b>Waste Char:</b>		P			
<b>Waste Charac Desc:</b>		PATHOLOGICAL			
<b>Count Manifests:</b>		2			
<b>Sum Received Qty:</b>		17.08			
<b>Gen District:</b>		402			
<b>Gen District Office Name:</b>		OTTAWA DISTRICT OFFICE 402			
<b>Gen Region Code:</b>		04			
<b>Gen Region Office Name:</b>		EASTERN REGION			
<b>NAICS Code:</b>		622111			
<b>NAICS Desc:</b>		GENERAL (EXCEPT PAEDIATRIC) HOSPITALS			
<b>Waste Code:</b>		312			
<b>Waste Class:</b>		PATHOLOGICAL WASTES			
<b>Waste Char:</b>		P			
<b>Waste Charac Desc:</b>		PATHOLOGICAL			
<b>Count Manifests:</b>		1433			
<b>Sum Received Qty:</b>		579664.11			
<b>Gen District:</b>		805			
<b>Gen District Office Name:</b>		QUEBEC			
<b>Gen Region Code:</b>		04			
<b>Gen Region Office Name:</b>		EASTERN REGION			
<b>NAICS Code:</b>		622111			
<b>NAICS Desc:</b>		GENERAL (EXCEPT PAEDIATRIC) HOSPITALS			
<b>Waste Code:</b>		263			
<b>Waste Class:</b>		ORGANIC LABORATORY CHEMICALS			
<b>Waste Char:</b>		L			
<b>Waste Charac Desc:</b>		LIQUID INDUSTRIAL WASTE			
<b>Count Manifests:</b>		1			
<b>Sum Received Qty:</b>		45.0			
<b>Gen District:</b>		402			
<b>Gen District Office Name:</b>		OTTAWA DISTRICT OFFICE 402			
<b>Gen Region Code:</b>		04			
<b>Gen Region Office Name:</b>		EASTERN REGION			
<b>NAICS Code:</b>		621911			
<b>NAICS Desc:</b>					
<b>Waste Code:</b>		312			
<b>Waste Class:</b>		PATHOLOGICAL WASTES			
<b>Waste Char:</b>		P			
<b>Waste Charac Desc:</b>		PATHOLOGICAL			
<b>Count Manifests:</b>		76			
<b>Sum Received Qty:</b>		3190.11			
<b>Gen District:</b>		403			
<b>Gen District Office Name:</b>		CORNWALL AREA OFFICE 403			
<b>Gen Region Code:</b>		04			
<b>Gen Region Office Name:</b>		EASTERN REGION			
<b>NAICS Code:</b>		914110			
<b>NAICS Desc:</b>					
<b>Waste Code:</b>		261			
<b>Waste Class:</b>		PHARMACEUTICALS			
<b>Waste Char:</b>		A			
<b>Waste Charac Desc:</b>		ACUTELY HAZARDOUS WASTE CHEM.			
<b>Count Manifests:</b>		4			
<b>Sum Received Qty:</b>		62.44			
<b>Gen District:</b>		301			
<b>Gen District Office Name:</b>		TORONTO DISTRICT OFFICE 301			
<b>Gen Region Code:</b>		03			
<b>Gen Region Office Name:</b>		CENTRAL REGION			
<b>NAICS Code:</b>		621494			

<i>Map Key</i>	<i>Number of Records</i>	<i>Direction/ Distance (m)</i>	<i>Elev/Diff (m)</i>	<i>Site</i>	<i>DB</i>
<b>NAICS Desc:</b>					
<b>Waste Code:</b>		312			
<b>Waste Class:</b>		PATHOLOGICAL WASTES			
<b>Waste Char:</b>		P			
<b>Waste Charac Desc:</b>		PATHOLOGICAL			
<b>Count Manifests:</b>		1			
<b>Sum Received Qty:</b>		4.4			
<b>Gen District:</b>		305			
<b>Gen District Office Name:</b>		HALTON-PEEL DISTRICT OFFICE 305			
<b>Gen Region Code:</b>		03			
<b>Gen Region Office Name:</b>		CENTRAL REGION			
<b>NAICS Code:</b>		622111			
<b>NAICS Desc:</b>		GENERAL (EXCEPT PAEDIATRIC) HOSPITALS			
<b>Waste Code:</b>		261			
<b>Waste Class:</b>		PHARMACEUTICALS			
<b>Waste Char:</b>		A			
<b>Waste Charac Desc:</b>		ACUTELY HAZARDOUS WASTE CHEM.			
<b>Count Manifests:</b>		3			
<b>Sum Received Qty:</b>		43.0			
<b>Gen District:</b>		305			
<b>Gen District Office Name:</b>		HALTON-PEEL DISTRICT OFFICE 305			
<b>Gen Region Code:</b>		03			
<b>Gen Region Office Name:</b>		CENTRAL REGION			
<b>NAICS Code:</b>		622111			
<b>NAICS Desc:</b>		GENERAL (EXCEPT PAEDIATRIC) HOSPITALS			
<b>Waste Code:</b>		312			
<b>Waste Class:</b>		PATHOLOGICAL WASTES			
<b>Waste Char:</b>		P			
<b>Waste Charac Desc:</b>		PATHOLOGICAL			
<b>Count Manifests:</b>		3			
<b>Sum Received Qty:</b>		1106.4			
<b>Gen District:</b>		401			
<b>Gen District Office Name:</b>		KINGSTON DISTRICT OFFICE 401			
<b>Gen Region Code:</b>		04			
<b>Gen Region Office Name:</b>		EASTERN REGION			
<b>NAICS Code:</b>		621340			
<b>NAICS Desc:</b>					
<b>Waste Code:</b>		312			
<b>Waste Class:</b>		PATHOLOGICAL WASTES			
<b>Waste Char:</b>		P			
<b>Waste Charac Desc:</b>		PATHOLOGICAL			
<b>Count Manifests:</b>		1			
<b>Sum Received Qty:</b>		2.0			
<b>Gen District:</b>		503			
<b>Gen District Office Name:</b>		SAULT STE. MARIE AREA OFFICE 503			
<b>Gen Region Code:</b>		06			
<b>Gen Region Office Name:</b>		NORTHERN REGION			
<b>NAICS Code:</b>		115310			
<b>NAICS Desc:</b>		SUPPORT ACTIVITIES FOR FORESTRY			
<b>Waste Code:</b>		148			
<b>Waste Class:</b>		INORGANIC LABORATORY CHEMICALS			
<b>Waste Char:</b>		C			
<b>Waste Charac Desc:</b>		CORROSIVE			
<b>Count Manifests:</b>		1			
<b>Sum Received Qty:</b>		16.0			
<b>Gen District:</b>		503			
<b>Gen District Office Name:</b>		SAULT STE. MARIE AREA OFFICE 503			
<b>Gen Region Code:</b>		06			
<b>Gen Region Office Name:</b>		NORTHERN REGION			
<b>NAICS Code:</b>		115310			
<b>NAICS Desc:</b>		SUPPORT ACTIVITIES FOR FORESTRY			

<i>Map Key</i>	<i>Number of Records</i>	<i>Direction/ Distance (m)</i>	<i>Elev/Diff (m)</i>	<i>Site</i>	<i>DB</i>
<b>Waste Code:</b>		263			
<b>Waste Class:</b>		ORGANIC LABORATORY CHEMICALS			
<b>Waste Char:</b>		A			
<b>Waste Charac Desc:</b>		ACUTELY HAZARDOUS WASTE CHEM.			
<b>Count Manifests:</b>		1			
<b>Sum Received Qty:</b>		12.0			
<b>Gen District:</b>		402			
<b>Gen District Office Name:</b>		OTTAWA DISTRICT OFFICE 402			
<b>Gen Region Code:</b>		04			
<b>Gen Region Office Name:</b>		EASTERN REGION			
<b>NAICS Code:</b>		451130			
<b>NAICS Desc:</b>		SEWING, NEEDLEWORK AND PIECE GOODS STORES			
<b>Waste Code:</b>		331			
<b>Waste Class:</b>		WASTE COMPRESSED GASES			
<b>Waste Char:</b>		I			
<b>Waste Charac Desc:</b>		IGNITABLE			
<b>Count Manifests:</b>		17			
<b>Sum Received Qty:</b>		801.0			
<b>Gen District:</b>		403			
<b>Gen District Office Name:</b>		CORNWALL AREA OFFICE 403			
<b>Gen Region Code:</b>		04			
<b>Gen Region Office Name:</b>		EASTERN REGION			
<b>NAICS Code:</b>		451130			
<b>NAICS Desc:</b>		SEWING, NEEDLEWORK AND PIECE GOODS STORES			
<b>Waste Code:</b>		262			
<b>Waste Class:</b>		DETERGENTS/SOAPS			
<b>Waste Char:</b>		L			
<b>Waste Charac Desc:</b>		LIQUID INDUSTRIAL WASTE			
<b>Count Manifests:</b>		1			
<b>Sum Received Qty:</b>		5.0			
<b>Gen District:</b>		503			
<b>Gen District Office Name:</b>		SAULT STE. MARIE AREA OFFICE 503			
<b>Gen Region Code:</b>		06			
<b>Gen Region Office Name:</b>		NORTHERN REGION			
<b>NAICS Code:</b>		451130			
<b>NAICS Desc:</b>		SEWING, NEEDLEWORK AND PIECE GOODS STORES			
<b>Waste Code:</b>		312			
<b>Waste Class:</b>		PATHOLOGICAL WASTES			
<b>Waste Char:</b>		P			
<b>Waste Charac Desc:</b>		PATHOLOGICAL			
<b>Count Manifests:</b>		1			
<b>Sum Received Qty:</b>		2.0			
<b>Gen District:</b>		301			
<b>Gen District Office Name:</b>		TORONTO DISTRICT OFFICE 301			
<b>Gen Region Code:</b>		03			
<b>Gen Region Office Name:</b>		CENTRAL REGION			
<b>NAICS Code:</b>		541940			
<b>NAICS Desc:</b>		VETERINARY SERVICES			
<b>Waste Code:</b>		312			
<b>Waste Class:</b>		PATHOLOGICAL WASTES			
<b>Waste Char:</b>		P			
<b>Waste Charac Desc:</b>		PATHOLOGICAL			
<b>Count Manifests:</b>		1			
<b>Sum Received Qty:</b>		12.0			
<b>Gen District:</b>		401			
<b>Gen District Office Name:</b>		KINGSTON DISTRICT OFFICE 401			
<b>Gen Region Code:</b>		04			
<b>Gen Region Office Name:</b>		EASTERN REGION			
<b>NAICS Code:</b>		541940			
<b>NAICS Desc:</b>		VETERINARY SERVICES			
<b>Waste Code:</b>		261			

<i>Map Key</i>	<i>Number of Records</i>	<i>Direction/ Distance (m)</i>	<i>Elev/Diff (m)</i>	<i>Site</i>	<i>DB</i>
<b>Waste Class:</b>		PHARMACEUTICALS			
<b>Waste Char:</b>		A			
<b>Waste Charac Desc:</b>		ACUTELY HAZARDOUS WASTE CHEM.			
<b>Count Manifests:</b>		11			
<b>Sum Received Qty:</b>		116.84			
<b>Gen District:</b>		402			
<b>Gen District Office Name:</b>		OTTAWA DISTRICT OFFICE 402			
<b>Gen Region Code:</b>		04			
<b>Gen Region Office Name:</b>		EASTERN REGION			
<b>NAICS Code:</b>		446110			
<b>NAICS Desc:</b>					
<b>Waste Code:</b>		261			
<b>Waste Class:</b>		PHARMACEUTICALS			
<b>Waste Char:</b>		B			
<b>Waste Charac Desc:</b>		HAZARDOUS WASTE CHEMICAL			
<b>Count Manifests:</b>		1			
<b>Sum Received Qty:</b>		26.0			
<b>Gen District:</b>		403			
<b>Gen District Office Name:</b>		CORNWALL AREA OFFICE 403			
<b>Gen Region Code:</b>		04			
<b>Gen Region Office Name:</b>		EASTERN REGION			
<b>NAICS Code:</b>		623110			
<b>NAICS Desc:</b>					
<b>Waste Code:</b>		261			
<b>Waste Class:</b>		PHARMACEUTICALS			
<b>Waste Char:</b>		A			
<b>Waste Charac Desc:</b>		ACUTELY HAZARDOUS WASTE CHEM.			
<b>Count Manifests:</b>		34			
<b>Sum Received Qty:</b>		320.28			
<b>Gen District:</b>		403			
<b>Gen District Office Name:</b>		CORNWALL AREA OFFICE 403			
<b>Gen Region Code:</b>		04			
<b>Gen Region Office Name:</b>		EASTERN REGION			
<b>NAICS Code:</b>		623110			
<b>NAICS Desc:</b>					
<b>Waste Code:</b>		312			
<b>Waste Class:</b>		PATHOLOGICAL WASTES			
<b>Waste Char:</b>		P			
<b>Waste Charac Desc:</b>		PATHOLOGICAL			
<b>Count Manifests:</b>		28			
<b>Sum Received Qty:</b>		252.13			
<b>Gen District:</b>		403			
<b>Gen District Office Name:</b>		CORNWALL AREA OFFICE 403			
<b>Gen Region Code:</b>		04			
<b>Gen Region Office Name:</b>		EASTERN REGION			
<b>NAICS Code:</b>		622111			
<b>NAICS Desc:</b>		GENERAL (EXCEPT PAEDIATRIC) HOSPITALS			
<b>Waste Code:</b>		312			
<b>Waste Class:</b>		PATHOLOGICAL WASTES			
<b>Waste Char:</b>		P			
<b>Waste Charac Desc:</b>		PATHOLOGICAL			
<b>Count Manifests:</b>		18			
<b>Sum Received Qty:</b>		2575.65			
<b>Gen District:</b>		402			
<b>Gen District Office Name:</b>		OTTAWA DISTRICT OFFICE 402			
<b>Gen Region Code:</b>		04			
<b>Gen Region Office Name:</b>		EASTERN REGION			
<b>NAICS Code:</b>		621912			
<b>NAICS Desc:</b>					
<b>Waste Code:</b>		312			
<b>Waste Class:</b>		PATHOLOGICAL WASTES			

<i>Map Key</i>	<i>Number of Records</i>	<i>Direction/ Distance (m)</i>	<i>Elev/Diff (m)</i>	<i>Site</i>	<i>DB</i>
<b>Waste Char:</b>			P		
<b>Waste Charac Desc:</b>		PATHOLOGICAL			
<b>Count Manifests:</b>		10			
<b>Sum Received Qty:</b>		98.62			
<b>Gen District:</b>		402			
<b>Gen District Office Name:</b>		OTTAWA DISTRICT OFFICE 402			
<b>Gen Region Code:</b>		04			
<b>Gen Region Office Name:</b>		EASTERN REGION			
<b>NAICS Code:</b>		452110			
<b>NAICS Desc:</b>		DEPARTMENT STORES			
<b>Waste Code:</b>		212			
<b>Waste Class:</b>		ALIPHATIC SOLVENTS			
<b>Waste Char:</b>		I			
<b>Waste Charac Desc:</b>		IGNITABLE			
<b>Count Manifests:</b>		4			
<b>Sum Received Qty:</b>		9.0			
<b>Gen District:</b>		402			
<b>Gen District Office Name:</b>		OTTAWA DISTRICT OFFICE 402			
<b>Gen Region Code:</b>		04			
<b>Gen Region Office Name:</b>		EASTERN REGION			
<b>NAICS Code:</b>		493190			
<b>NAICS Desc:</b>		OTHER WAREHOUSING AND STORAGE			
<b>Waste Code:</b>		312			
<b>Waste Class:</b>		PATHOLOGICAL WASTES			
<b>Waste Char:</b>		P			
<b>Waste Charac Desc:</b>		PATHOLOGICAL			
<b>Count Manifests:</b>		11			
<b>Sum Received Qty:</b>		1949.0			
<b>Gen District:</b>		305			
<b>Gen District Office Name:</b>		HALTON-PEEL DISTRICT OFFICE 305			
<b>Gen Region Code:</b>		03			
<b>Gen Region Office Name:</b>		CENTRAL REGION			
<b>NAICS Code:</b>		562110			
<b>NAICS Desc:</b>		WASTE COLLECTION			
<b>Waste Code:</b>		312			
<b>Waste Class:</b>		PATHOLOGICAL WASTES			
<b>Waste Char:</b>		P			
<b>Waste Charac Desc:</b>		PATHOLOGICAL			
<b>Count Manifests:</b>		91			
<b>Sum Received Qty:</b>		141264.0			
<b>Gen District:</b>		402			
<b>Gen District Office Name:</b>		OTTAWA DISTRICT OFFICE 402			
<b>Gen Region Code:</b>		04			
<b>Gen Region Office Name:</b>		EASTERN REGION			
<b>NAICS Code:</b>		562990			
<b>NAICS Desc:</b>		ALL OTHER WASTE MANAGEMENT SERVICES			
<b>Waste Code:</b>		312			
<b>Waste Class:</b>		PATHOLOGICAL WASTES			
<b>Waste Char:</b>		P			
<b>Waste Charac Desc:</b>		PATHOLOGICAL			
<b>Count Manifests:</b>		5			
<b>Sum Received Qty:</b>		268.3			
<b>Gen District:</b>		402			
<b>Gen District Office Name:</b>		OTTAWA DISTRICT OFFICE 402			
<b>Gen Region Code:</b>		04			
<b>Gen Region Office Name:</b>		EASTERN REGION			
<b>NAICS Code:</b>		913910			
<b>NAICS Desc:</b>					
<b>Waste Code:</b>		261			
<b>Waste Class:</b>		PHARMACEUTICALS			
<b>Waste Char:</b>		A			



<i>Map Key</i>	<i>Number of Records</i>	<i>Direction/ Distance (m)</i>	<i>Elev/Diff (m)</i>	<i>Site</i>	<i>DB</i>
<b>Waste Charac Desc:</b>		ACUTELY HAZARDOUS WASTE CHEM.			
<b>Count Manifests:</b>		18			
<b>Sum Received Qty:</b>		397.32			
<b>Gen District:</b>		402			
<b>Gen District Office Name:</b>		OTTAWA DISTRICT OFFICE 402			
<b>Gen Region Code:</b>		04			
<b>Gen Region Office Name:</b>		EASTERN REGION			
<b>NAICS Code:</b>		621610			
<b>NAICS Desc:</b>					
<b>Waste Code:</b>		261			
<b>Waste Class:</b>		PHARMACEUTICALS			
<b>Waste Char:</b>		A			
<b>Waste Charac Desc:</b>		ACUTELY HAZARDOUS WASTE CHEM.			
<b>Count Manifests:</b>		44			
<b>Sum Received Qty:</b>		1187.34			
<b>Gen District:</b>		402			
<b>Gen District Office Name:</b>		OTTAWA DISTRICT OFFICE 402			
<b>Gen Region Code:</b>		04			
<b>Gen Region Office Name:</b>		EASTERN REGION			
<b>NAICS Code:</b>		111999			
<b>NAICS Desc:</b>		ALL OTHER MISCELLANEOUS CROP FARMING			
<b>Waste Code:</b>		312			
<b>Waste Class:</b>		PATHOLOGICAL WASTES			
<b>Waste Char:</b>		P			
<b>Waste Charac Desc:</b>		PATHOLOGICAL			
<b>Count Manifests:</b>		12			
<b>Sum Received Qty:</b>		429.8			
<b>Gen District:</b>		402			
<b>Gen District Office Name:</b>		OTTAWA DISTRICT OFFICE 402			
<b>Gen Region Code:</b>		04			
<b>Gen Region Office Name:</b>		EASTERN REGION			
<b>NAICS Code:</b>		325410			
<b>NAICS Desc:</b>		PHARMACEUTICAL AND MEDICINE MANUFACTURING			
<b>Waste Code:</b>		261			
<b>Waste Class:</b>		PHARMACEUTICALS			
<b>Waste Char:</b>		A			
<b>Waste Charac Desc:</b>		ACUTELY HAZARDOUS WASTE CHEM.			
<b>Count Manifests:</b>		9			
<b>Sum Received Qty:</b>		161.6			
<b>Gen District:</b>		402			
<b>Gen District Office Name:</b>		OTTAWA DISTRICT OFFICE 402			
<b>Gen Region Code:</b>		04			
<b>Gen Region Office Name:</b>		EASTERN REGION			
<b>NAICS Code:</b>		453999			
<b>NAICS Desc:</b>		ALL OTHER MISCELLANEOUS STORE RETAILERS (EXCEPT BEER AND WINE-MAKING SUPPLIES STORES)			
<b>Waste Code:</b>		312			
<b>Waste Class:</b>		PATHOLOGICAL WASTES			
<b>Waste Char:</b>		P			
<b>Waste Charac Desc:</b>		PATHOLOGICAL			
<b>Count Manifests:</b>		6			
<b>Sum Received Qty:</b>		87.24			
<b>Gen District:</b>		805			
<b>Gen District Office Name:</b>		QUEBEC			
<b>Gen Region Code:</b>		04			
<b>Gen Region Office Name:</b>		EASTERN REGION			
<b>NAICS Code:</b>		453999			
<b>NAICS Desc:</b>		ALL OTHER MISCELLANEOUS STORE RETAILERS (EXCEPT BEER AND WINE-MAKING SUPPLIES STORES)			
<b>Waste Code:</b>		331			
<b>Waste Class:</b>		WASTE COMPRESSED GASES			
<b>Waste Char:</b>		I			
<b>Waste Charac Desc:</b>		IGNITABLE			

<i>Map Key</i>	<i>Number of Records</i>	<i>Direction/ Distance (m)</i>	<i>Elev/Diff (m)</i>	<i>Site</i>	<i>DB</i>
<b>Count Manifests:</b>	1				
<b>Sum Received Qty:</b>	5.0				
<b>Gen District:</b>	805				
<b>Gen District Office Name:</b>	QUEBEC				
<b>Gen Region Code:</b>	04				
<b>Gen Region Office Name:</b>	EASTERN REGION				
<b>NAICS Code:</b>	453999				
<b>NAICS Desc:</b>	ALL OTHER MISCELLANEOUS STORE RETAILERS (EXCEPT BEER AND WINE-MAKING SUPPLIES STORES)				
<b>Waste Code:</b>	331				
<b>Waste Class:</b>	WASTE COMPRESSED GASES				
<b>Waste Char:</b>	L				
<b>Waste Charac Desc:</b>	LIQUID INDUSTRIAL WASTE				
<b>Count Manifests:</b>	1				
<b>Sum Received Qty:</b>	11.0				
<b>Gen District:</b>	504				
<b>Gen District Office Name:</b>	NORTH BAY AREA OFFIC0 504				
<b>Gen Region Code:</b>	06				
<b>Gen Region Office Name:</b>	NORTHERN REGION				
<b>NAICS Code:</b>	453999				
<b>NAICS Desc:</b>	ALL OTHER MISCELLANEOUS STORE RETAILERS (EXCEPT BEER AND WINE-MAKING SUPPLIES STORES)				
<b>Waste Code:</b>	212				
<b>Waste Class:</b>	ALIPHATIC SOLVENTS				
<b>Waste Char:</b>	I				
<b>Waste Charac Desc:</b>	IGNITABLE				
<b>Count Manifests:</b>	2				
<b>Sum Received Qty:</b>	4.0				
<b>Gen District:</b>	401				
<b>Gen District Office Name:</b>	KINGSTON DISTRICT OFFICE 401				
<b>Gen Region Code:</b>	04				
<b>Gen Region Office Name:</b>	EASTERN REGION				
<b>NAICS Code:</b>	541940				
<b>NAICS Desc:</b>	VETERINARY SERVICES				
<b>Waste Code:</b>	264				
<b>Waste Class:</b>	PHOTOPROCESSING WASTES				
<b>Waste Char:</b>	T				
<b>Waste Charac Desc:</b>	LEACHATE TOXIC				
<b>Count Manifests:</b>	2				
<b>Sum Received Qty:</b>	42.3				
<b>Gen District:</b>	401				
<b>Gen District Office Name:</b>	KINGSTON DISTRICT OFFICE 401				
<b>Gen Region Code:</b>	04				
<b>Gen Region Office Name:</b>	EASTERN REGION				
<b>NAICS Code:</b>	452910				
<b>NAICS Desc:</b>					
<b>Waste Code:</b>	331				
<b>Waste Class:</b>	WASTE COMPRESSED GASES				
<b>Waste Char:</b>	I				
<b>Waste Charac Desc:</b>	IGNITABLE				
<b>Count Manifests:</b>	2				
<b>Sum Received Qty:</b>	5.0				
<b>Gen District:</b>	503				
<b>Gen District Office Name:</b>	SAULT STE. MARIE AREA OFFICE 503				
<b>Gen Region Code:</b>	06				
<b>Gen Region Office Name:</b>	NORTHERN REGION				
<b>NAICS Code:</b>	912190				
<b>NAICS Desc:</b>					
<b>Waste Code:</b>	263				
<b>Waste Class:</b>	ORGANIC LABORATORY CHEMICALS				
<b>Waste Char:</b>	B				
<b>Waste Charac Desc:</b>	HAZARDOUS WASTE CHEMICAL				
<b>Count Manifests:</b>	2				

<i>Map Key</i>	<i>Number of Records</i>	<i>Direction/ Distance (m)</i>	<i>Elev/Diff (m)</i>	<i>Site</i>	<i>DB</i>
<b>Sum Received Qty:</b>		754.0			
<b>Gen District:</b>		503			
<b>Gen District Office Name:</b>		SAULT STE. MARIE AREA OFFICE 503			
<b>Gen Region Code:</b>		06			
<b>Gen Region Office Name:</b>		NORTHERN REGION			
<b>NAICS Code:</b>		912190			
<b>NAICS Desc:</b>					
<b>Waste Code:</b>		263			
<b>Waste Class:</b>		ORGANIC LABORATORY CHEMICALS			
<b>Waste Char:</b>		L			
<b>Waste Charac Desc:</b>		LIQUID INDUSTRIAL WASTE			
<b>Count Manifests:</b>		1			
<b>Sum Received Qty:</b>		14.0			
<b>Gen District:</b>		402			
<b>Gen District Office Name:</b>		OTTAWA DISTRICT OFFICE 402			
<b>Gen Region Code:</b>		04			
<b>Gen Region Office Name:</b>		EASTERN REGION			
<b>NAICS Code:</b>		442298			
<b>NAICS Desc:</b>		ALL OTHER HOME FURNISHINGS STORES			
<b>Waste Code:</b>		312			
<b>Waste Class:</b>		PATHOLOGICAL WASTES			
<b>Waste Char:</b>		P			
<b>Waste Charac Desc:</b>		PATHOLOGICAL			
<b>Count Manifests:</b>		1			
<b>Sum Received Qty:</b>		6.6			
<b>Gen District:</b>		502			
<b>Gen District Office Name:</b>		TIMMINS DISTRICT OFFICE 502			
<b>Gen Region Code:</b>		06			
<b>Gen Region Office Name:</b>		NORTHERN REGION			
<b>NAICS Code:</b>		621510			
<b>NAICS Desc:</b>		MEDICAL AND DIAGNOSTIC LABORATORIES			
<b>Waste Code:</b>		263			
<b>Waste Class:</b>		ORGANIC LABORATORY CHEMICALS			
<b>Waste Char:</b>		L			
<b>Waste Charac Desc:</b>		LIQUID INDUSTRIAL WASTE			
<b>Count Manifests:</b>		1			
<b>Sum Received Qty:</b>		4.0			
<b>Gen District:</b>		301			
<b>Gen District Office Name:</b>		TORONTO DISTRICT OFFICE 301			
<b>Gen Region Code:</b>		03			
<b>Gen Region Office Name:</b>		CENTRAL REGION			
<b>NAICS Code:</b>		621990			
<b>NAICS Desc:</b>		ALL OTHER AMBULATORY HEALTH CARE SERVICES			
<b>Waste Code:</b>		312			
<b>Waste Class:</b>		PATHOLOGICAL WASTES			
<b>Waste Char:</b>		P			
<b>Waste Charac Desc:</b>		PATHOLOGICAL			
<b>Count Manifests:</b>		3			
<b>Sum Received Qty:</b>		251.76			
<b>Gen District:</b>		403			
<b>Gen District Office Name:</b>		CORNWALL AREA OFFICE 403			
<b>Gen Region Code:</b>		04			
<b>Gen Region Office Name:</b>		EASTERN REGION			
<b>NAICS Code:</b>		541940			
<b>NAICS Desc:</b>		VETERINARY SERVICES			
<b>Waste Code:</b>		261			
<b>Waste Class:</b>		PHARMACEUTICALS			
<b>Waste Char:</b>		B			
<b>Waste Charac Desc:</b>		HAZARDOUS WASTE CHEMICAL			
<b>Count Manifests:</b>		1			
<b>Sum Received Qty:</b>		8.2			

<i>Map Key</i>	<i>Number of Records</i>	<i>Direction/ Distance (m)</i>	<i>Elev/Diff (m)</i>	<i>Site</i>	<i>DB</i>
<b>Gen District:</b>		401			
<b>Gen District Office Name:</b>		KINGSTON DISTRICT OFFICE 401			
<b>Gen Region Code:</b>		04			
<b>Gen Region Office Name:</b>		EASTERN REGION			
<b>NAICS Code:</b>		623110			
<b>NAICS Desc:</b>					
<b>Waste Code:</b>		312			
<b>Waste Class:</b>		PATHOLOGICAL WASTES			
<b>Waste Char:</b>		P			
<b>Waste Charac Desc:</b>		PATHOLOGICAL			
<b>Count Manifests:</b>		9			
<b>Sum Received Qty:</b>		317.58			
<b>Gen District:</b>		402			
<b>Gen District Office Name:</b>		OTTAWA DISTRICT OFFICE 402			
<b>Gen Region Code:</b>		04			
<b>Gen Region Office Name:</b>		EASTERN REGION			
<b>NAICS Code:</b>		444110			
<b>NAICS Desc:</b>		HOME CENTRES			
<b>Waste Code:</b>		212			
<b>Waste Class:</b>		ALIPHATIC SOLVENTS			
<b>Waste Char:</b>		L			
<b>Waste Charac Desc:</b>		LIQUID INDUSTRIAL WASTE			
<b>Count Manifests:</b>		2			
<b>Sum Received Qty:</b>		18.0			
<b>Gen District:</b>		402			
<b>Gen District Office Name:</b>		OTTAWA DISTRICT OFFICE 402			
<b>Gen Region Code:</b>		04			
<b>Gen Region Office Name:</b>		EASTERN REGION			
<b>NAICS Code:</b>		444110			
<b>NAICS Desc:</b>		HOME CENTRES			
<b>Waste Code:</b>		262			
<b>Waste Class:</b>		DETERGENTS/SOAPS			
<b>Waste Char:</b>		L			
<b>Waste Charac Desc:</b>		LIQUID INDUSTRIAL WASTE			
<b>Count Manifests:</b>		13			
<b>Sum Received Qty:</b>		427.0			
<b>Gen District:</b>		501			
<b>Gen District Office Name:</b>		SUDBURY DISTRICT OFFICE 501			
<b>Gen Region Code:</b>		06			
<b>Gen Region Office Name:</b>		NORTHERN REGION			
<b>NAICS Code:</b>		444110			
<b>NAICS Desc:</b>		HOME CENTRES			
<b>Waste Code:</b>		242			
<b>Waste Class:</b>		HALOGENATED PESTICIDES			
<b>Waste Char:</b>		T			
<b>Waste Charac Desc:</b>		LEACHATE TOXIC			
<b>Count Manifests:</b>		2			
<b>Sum Received Qty:</b>		15.0			
<b>Gen District:</b>		503			
<b>Gen District Office Name:</b>		SAULT STE. MARIE AREA OFFICE 503			
<b>Gen Region Code:</b>		06			
<b>Gen Region Office Name:</b>		NORTHERN REGION			
<b>NAICS Code:</b>		444110			
<b>NAICS Desc:</b>		HOME CENTRES			
<b>Waste Code:</b>		145			
<b>Waste Class:</b>		PAINT/PIGMENT/COATING RESIDUES			
<b>Waste Char:</b>		I			
<b>Waste Charac Desc:</b>		IGNITABLE			
<b>Count Manifests:</b>		3			
<b>Sum Received Qty:</b>		906.0			

<i>Map Key</i>	<i>Number of Records</i>	<i>Direction/ Distance (m)</i>	<i>Elev/Diff (m)</i>	<i>Site</i>	<i>DB</i>
<b>Gen District:</b>		503			
<b>Gen District Office Name:</b>		SAULT STE. MARIE AREA OFFICE 503			
<b>Gen Region Code:</b>		06			
<b>Gen Region Office Name:</b>		NORTHERN REGION			
<b>NAICS Code:</b>		444110			
<b>NAICS Desc:</b>		HOME CENTRES			
<b>Waste Code:</b>		146			
<b>Waste Class:</b>		OTHER SPECIFIED INORGANICS			
<b>Waste Char:</b>		T			
<b>Waste Charac Desc:</b>		LEACHATE TOXIC			
<b>Count Manifests:</b>		1			
<b>Sum Received Qty:</b>		35.0			
<b>Gen District:</b>		503			
<b>Gen District Office Name:</b>		SAULT STE. MARIE AREA OFFICE 503			
<b>Gen Region Code:</b>		06			
<b>Gen Region Office Name:</b>		NORTHERN REGION			
<b>NAICS Code:</b>		444110			
<b>NAICS Desc:</b>		HOME CENTRES			
<b>Waste Code:</b>		331			
<b>Waste Class:</b>		WASTE COMPRESSED GASES			
<b>Waste Char:</b>		I			
<b>Waste Charac Desc:</b>		IGNITABLE			
<b>Count Manifests:</b>		4			
<b>Sum Received Qty:</b>		29.0			
<b>Gen District:</b>		402			
<b>Gen District Office Name:</b>		OTTAWA DISTRICT OFFICE 402			
<b>Gen Region Code:</b>		04			
<b>Gen Region Office Name:</b>		EASTERN REGION			
<b>NAICS Code:</b>		531310			
<b>NAICS Desc:</b>		REAL ESTATE PROPERTY MANAGERS			
<b>Waste Code:</b>		312			
<b>Waste Class:</b>		PATHOLOGICAL WASTES			
<b>Waste Char:</b>		P			
<b>Waste Charac Desc:</b>		PATHOLOGICAL			
<b>Count Manifests:</b>		3			
<b>Sum Received Qty:</b>		67.8			
<b>Gen District:</b>		402			
<b>Gen District Office Name:</b>		OTTAWA DISTRICT OFFICE 402			
<b>Gen Region Code:</b>		04			
<b>Gen Region Office Name:</b>		EASTERN REGION			
<b>NAICS Code:</b>		541380			
<b>NAICS Desc:</b>		TESTING LABORATORIES			
<b>Waste Code:</b>		312			
<b>Waste Class:</b>		PATHOLOGICAL WASTES			
<b>Waste Char:</b>		P			
<b>Waste Charac Desc:</b>		PATHOLOGICAL			
<b>Count Manifests:</b>		87			
<b>Sum Received Qty:</b>		2217.0			
<b>Gen District:</b>		401			
<b>Gen District Office Name:</b>		KINGSTON DISTRICT OFFICE 401			
<b>Gen Region Code:</b>		04			
<b>Gen Region Office Name:</b>		EASTERN REGION			
<b>NAICS Code:</b>		611510			
<b>NAICS Desc:</b>		TECHNICAL AND TRADE SCHOOLS			
<b>Waste Code:</b>		264			
<b>Waste Class:</b>		PHOTOPROCESSING WASTES			
<b>Waste Char:</b>		L			
<b>Waste Charac Desc:</b>		LIQUID INDUSTRIAL WASTE			
<b>Count Manifests:</b>		1			
<b>Sum Received Qty:</b>		8.26			
<b>Gen District:</b>		401			

<i>Map Key</i>	<i>Number of Records</i>	<i>Direction/ Distance (m)</i>	<i>Elev/Diff (m)</i>	<i>Site</i>	<i>DB</i>
<b>Gen District Office Name:</b>		KINGSTON DISTRICT OFFICE 401			
<b>Gen Region Code:</b>		04			
<b>Gen Region Office Name:</b>		EASTERN REGION			
<b>NAICS Code:</b>		611510			
<b>NAICS Desc:</b>		TECHNICAL AND TRADE SCHOOLS			
<b>Waste Code:</b>		264			
<b>Waste Class:</b>		PHOTOPROCESSING WASTES			
<b>Waste Char:</b>		T			
<b>Waste Charac Desc:</b>		LEACHATE TOXIC			
<b>Count Manifests:</b>		1			
<b>Sum Received Qty:</b>		20.48			
<b>Gen District:</b>		402			
<b>Gen District Office Name:</b>		OTTAWA DISTRICT OFFICE 402			
<b>Gen Region Code:</b>		04			
<b>Gen Region Office Name:</b>		EASTERN REGION			
<b>NAICS Code:</b>		611510			
<b>NAICS Desc:</b>		TECHNICAL AND TRADE SCHOOLS			
<b>Waste Code:</b>		263			
<b>Waste Class:</b>		ORGANIC LABORATORY CHEMICALS			
<b>Waste Char:</b>		B			
<b>Waste Charac Desc:</b>		HAZARDOUS WASTE CHEMICAL			
<b>Count Manifests:</b>		1			
<b>Sum Received Qty:</b>		54.0			
<b>Gen District:</b>		402			
<b>Gen District Office Name:</b>		OTTAWA DISTRICT OFFICE 402			
<b>Gen Region Code:</b>		04			
<b>Gen Region Office Name:</b>		EASTERN REGION			
<b>NAICS Code:</b>		611510			
<b>NAICS Desc:</b>		TECHNICAL AND TRADE SCHOOLS			
<b>Waste Code:</b>		264			
<b>Waste Class:</b>		PHOTOPROCESSING WASTES			
<b>Waste Char:</b>		L			
<b>Waste Charac Desc:</b>		LIQUID INDUSTRIAL WASTE			
<b>Count Manifests:</b>		2			
<b>Sum Received Qty:</b>		11.5			
<b>Gen District:</b>		402			
<b>Gen District Office Name:</b>		OTTAWA DISTRICT OFFICE 402			
<b>Gen Region Code:</b>		04			
<b>Gen Region Office Name:</b>		EASTERN REGION			
<b>NAICS Code:</b>		611510			
<b>NAICS Desc:</b>		TECHNICAL AND TRADE SCHOOLS			
<b>Waste Code:</b>		264			
<b>Waste Class:</b>		PHOTOPROCESSING WASTES			
<b>Waste Char:</b>		T			
<b>Waste Charac Desc:</b>		LEACHATE TOXIC			
<b>Count Manifests:</b>		2			
<b>Sum Received Qty:</b>		8.0			
<b>Gen District:</b>		101			
<b>Gen District Office Name:</b>		LONDON DISTRICT OFFICE 101			
<b>Gen Region Code:</b>		01			
<b>Gen Region Office Name:</b>		SOUTHWESTERN REGION			
<b>NAICS Code:</b>		621110			
<b>NAICS Desc:</b>		OFFICES OF PHYSICIANS			
<b>Waste Code:</b>		312			
<b>Waste Class:</b>		PATHOLOGICAL WASTES			
<b>Waste Char:</b>		P			
<b>Waste Charac Desc:</b>		PATHOLOGICAL			
<b>Count Manifests:</b>		3			
<b>Sum Received Qty:</b>		23.1			
<b>Gen District:</b>		401			
<b>Gen District Office Name:</b>		KINGSTON DISTRICT OFFICE 401			

<i>Map Key</i>	<i>Number of Records</i>	<i>Direction/ Distance (m)</i>	<i>Elev/Diff (m)</i>	<i>Site</i>	<i>DB</i>
<b>Gen Region Code:</b>		04			
<b>Gen Region Office Name:</b>		EASTERN REGION			
<b>NAICS Code:</b>		621110			
<b>NAICS Desc:</b>		OFFICES OF PHYSICIANS			
<b>Waste Code:</b>		312			
<b>Waste Class:</b>		PATHOLOGICAL WASTES			
<b>Waste Char:</b>		P			
<b>Waste Charac Desc:</b>		PATHOLOGICAL			
<b>Count Manifests:</b>		30			
<b>Sum Received Qty:</b>		475.72			
<b>Gen District:</b>		304			
<b>Gen District Office Name:</b>		PETERBOROUGH DISTRICT OFFICE 304			
<b>Gen Region Code:</b>		04			
<b>Gen Region Office Name:</b>		EASTERN REGION			
<b>NAICS Code:</b>		446110			
<b>NAICS Desc:</b>					
<b>Waste Code:</b>		312			
<b>Waste Class:</b>		PATHOLOGICAL WASTES			
<b>Waste Char:</b>		P			
<b>Waste Charac Desc:</b>		PATHOLOGICAL			
<b>Count Manifests:</b>		3			
<b>Sum Received Qty:</b>		28.2			
<b>Gen District:</b>		402			
<b>Gen District Office Name:</b>		OTTAWA DISTRICT OFFICE 402			
<b>Gen Region Code:</b>		04			
<b>Gen Region Office Name:</b>		EASTERN REGION			
<b>NAICS Code:</b>		446110			
<b>NAICS Desc:</b>					
<b>Waste Code:</b>		261			
<b>Waste Class:</b>		PHARMACEUTICALS			
<b>Waste Char:</b>		A			
<b>Waste Charac Desc:</b>		ACUTELY HAZARDOUS WASTE CHEM.			
<b>Count Manifests:</b>		46			
<b>Sum Received Qty:</b>		758.46			
<b>Gen District:</b>		402			
<b>Gen District Office Name:</b>		OTTAWA DISTRICT OFFICE 402			
<b>Gen Region Code:</b>		04			
<b>Gen Region Office Name:</b>		EASTERN REGION			
<b>NAICS Code:</b>		444110			
<b>NAICS Desc:</b>		HOME CENTRES			
<b>Waste Code:</b>		145			
<b>Waste Class:</b>		PAINT/PIGMENT/COATING RESIDUES			
<b>Waste Char:</b>		I			
<b>Waste Charac Desc:</b>		IGNITABLE			
<b>Count Manifests:</b>		3			
<b>Sum Received Qty:</b>		179.0			
<b>Gen District:</b>		402			
<b>Gen District Office Name:</b>		OTTAWA DISTRICT OFFICE 402			
<b>Gen Region Code:</b>		04			
<b>Gen Region Office Name:</b>		EASTERN REGION			
<b>NAICS Code:</b>		444110			
<b>NAICS Desc:</b>		HOME CENTRES			
<b>Waste Code:</b>		242			
<b>Waste Class:</b>		HALOGENATED PESTICIDES			
<b>Waste Char:</b>		T			
<b>Waste Charac Desc:</b>		LEACHATE TOXIC			
<b>Count Manifests:</b>		15			
<b>Sum Received Qty:</b>		280.0			
<b>Gen District:</b>		402			
<b>Gen District Office Name:</b>		OTTAWA DISTRICT OFFICE 402			
<b>Gen Region Code:</b>		04			

<i>Map Key</i>	<i>Number of Records</i>	<i>Direction/ Distance (m)</i>	<i>Elev/Diff (m)</i>	<i>Site</i>	<i>DB</i>
<b>Gen Region Office Name:</b>		EASTERN REGION			
<b>NAICS Code:</b>		444110			
<b>NAICS Desc:</b>		HOME CENTRES			
<b>Waste Code:</b>		331			
<b>Waste Class:</b>		WASTE COMPRESSED GASES			
<b>Waste Char:</b>		L			
<b>Waste Charac Desc:</b>		LIQUID INDUSTRIAL WASTE			
<b>Count Manifests:</b>		20			
<b>Sum Received Qty:</b>		915.0			
<b>Gen District:</b>		503			
<b>Gen District Office Name:</b>		SAULT STE. MARIE AREA OFFICE 503			
<b>Gen Region Code:</b>		06			
<b>Gen Region Office Name:</b>		NORTHERN REGION			
<b>NAICS Code:</b>		444110			
<b>NAICS Desc:</b>		HOME CENTRES			
<b>Waste Code:</b>		212			
<b>Waste Class:</b>		ALIPHATIC SOLVENTS			
<b>Waste Char:</b>		I			
<b>Waste Charac Desc:</b>		IGNITABLE			
<b>Count Manifests:</b>		3			
<b>Sum Received Qty:</b>		377.0			
<b>Gen District:</b>		402			
<b>Gen District Office Name:</b>		OTTAWA DISTRICT OFFICE 402			
<b>Gen Region Code:</b>		04			
<b>Gen Region Office Name:</b>		EASTERN REGION			
<b>NAICS Code:</b>		562910			
<b>NAICS Desc:</b>		REMEDICATION SERVICES			
<b>Waste Code:</b>		312			
<b>Waste Class:</b>		PATHOLOGICAL WASTES			
<b>Waste Char:</b>		P			
<b>Waste Charac Desc:</b>		PATHOLOGICAL			
<b>Count Manifests:</b>		2			
<b>Sum Received Qty:</b>		238.1			
<b>Gen District:</b>		401			
<b>Gen District Office Name:</b>		KINGSTON DISTRICT OFFICE 401			
<b>Gen Region Code:</b>		04			
<b>Gen Region Office Name:</b>		EASTERN REGION			
<b>NAICS Code:</b>		446110			
<b>NAICS Desc:</b>					
<b>Waste Code:</b>		312			
<b>Waste Class:</b>		PATHOLOGICAL WASTES			
<b>Waste Char:</b>		P			
<b>Waste Charac Desc:</b>		PATHOLOGICAL			
<b>Count Manifests:</b>		9			
<b>Sum Received Qty:</b>		108.06			
<b>Gen District:</b>		805			
<b>Gen District Office Name:</b>		QUEBEC			
<b>Gen Region Code:</b>		04			
<b>Gen Region Office Name:</b>		EASTERN REGION			
<b>NAICS Code:</b>		611210			
<b>NAICS Desc:</b>					
<b>Waste Code:</b>		145			
<b>Waste Class:</b>		PAINT/PIGMENT/COATING RESIDUES			
<b>Waste Char:</b>		B			
<b>Waste Charac Desc:</b>		HAZARDOUS WASTE CHEMICAL			
<b>Count Manifests:</b>		1			
<b>Sum Received Qty:</b>		2.0			
<b>Gen District:</b>		401			
<b>Gen District Office Name:</b>		KINGSTON DISTRICT OFFICE 401			
<b>Gen Region Code:</b>		04			
<b>Gen Region Office Name:</b>		EASTERN REGION			



<i>Map Key</i>	<i>Number of Records</i>	<i>Direction/ Distance (m)</i>	<i>Elev/Diff (m)</i>	<i>Site</i>	<i>DB</i>
<b>NAICS Code:</b>		911220			
<b>NAICS Desc:</b>					
<b>Waste Code:</b>		312			
<b>Waste Class:</b>		PATHOLOGICAL WASTES			
<b>Waste Char:</b>		P			
<b>Waste Charac Desc:</b>		PATHOLOGICAL			
<b>Count Manifests:</b>		2			
<b>Sum Received Qty:</b>		555.0			
<b>Gen District:</b>		401			
<b>Gen District Office Name:</b>		KINGSTON DISTRICT OFFICE 401			
<b>Gen Region Code:</b>		04			
<b>Gen Region Office Name:</b>		EASTERN REGION			
<b>NAICS Code:</b>		452991			
<b>NAICS Desc:</b>		HOME AND AUTO SUPPLIES STORES			
<b>Waste Code:</b>		145			
<b>Waste Class:</b>		PAINT/PIGMENT/COATING RESIDUES			
<b>Waste Char:</b>		L			
<b>Waste Charac Desc:</b>		LIQUID INDUSTRIAL WASTE			
<b>Count Manifests:</b>		1			
<b>Sum Received Qty:</b>		21.0			
<b>Gen District:</b>		401			
<b>Gen District Office Name:</b>		KINGSTON DISTRICT OFFICE 401			
<b>Gen Region Code:</b>		04			
<b>Gen Region Office Name:</b>		EASTERN REGION			
<b>NAICS Code:</b>		452991			
<b>NAICS Desc:</b>		HOME AND AUTO SUPPLIES STORES			
<b>Waste Code:</b>		263			
<b>Waste Class:</b>		ORGANIC LABORATORY CHEMICALS			
<b>Waste Char:</b>		L			
<b>Waste Charac Desc:</b>		LIQUID INDUSTRIAL WASTE			
<b>Count Manifests:</b>		1			
<b>Sum Received Qty:</b>		3.0			
<b>Gen District:</b>		306			
<b>Gen District Office Name:</b>		YORK DURHAM DISTRICT OFFICE 306			
<b>Gen Region Code:</b>		03			
<b>Gen Region Office Name:</b>		CENTRAL REGION			
<b>NAICS Code:</b>		621210			
<b>NAICS Desc:</b>		OFFICES OF DENTISTS			
<b>Waste Code:</b>		264			
<b>Waste Class:</b>		PHOTOPROCESSING WASTES			
<b>Waste Char:</b>		L			
<b>Waste Charac Desc:</b>		LIQUID INDUSTRIAL WASTE			
<b>Count Manifests:</b>		1			
<b>Sum Received Qty:</b>		18.65			
<b>Gen District:</b>		402			
<b>Gen District Office Name:</b>		OTTAWA DISTRICT OFFICE 402			
<b>Gen Region Code:</b>		04			
<b>Gen Region Office Name:</b>		EASTERN REGION			
<b>NAICS Code:</b>		621210			
<b>NAICS Desc:</b>		OFFICES OF DENTISTS			
<b>Waste Code:</b>		264			
<b>Waste Class:</b>		PHOTOPROCESSING WASTES			
<b>Waste Char:</b>		T			
<b>Waste Charac Desc:</b>		LEACHATE TOXIC			
<b>Count Manifests:</b>		6			
<b>Sum Received Qty:</b>		141.18			
<b>Gen District:</b>		402			
<b>Gen District Office Name:</b>		OTTAWA DISTRICT OFFICE 402			
<b>Gen Region Code:</b>		04			
<b>Gen Region Office Name:</b>		EASTERN REGION			
<b>NAICS Code:</b>		811111			

<i>Map Key</i>	<i>Number of Records</i>	<i>Direction/ Distance (m)</i>	<i>Elev/Diff (m)</i>	<i>Site</i>	<i>DB</i>
<b>NAICS Desc:</b>		GENERAL AUTOMOTIVE REPAIR			
<b>Waste Code:</b>		252			
<b>Waste Class:</b>		WASTE OILS & LUBRICANTS			
<b>Waste Char:</b>		L			
<b>Waste Charac Desc:</b>		LIQUID INDUSTRIAL WASTE			
<b>Count Manifests:</b>		7			
<b>Sum Received Qty:</b>		355.0			
<b>Gen District:</b>		402			
<b>Gen District Office Name:</b>		OTTAWA DISTRICT OFFICE 402			
<b>Gen Region Code:</b>		04			
<b>Gen Region Office Name:</b>		EASTERN REGION			
<b>NAICS Code:</b>		484122			
<b>NAICS Desc:</b>					
<b>Waste Code:</b>		261			
<b>Waste Class:</b>		PHARMACEUTICALS			
<b>Waste Char:</b>		L			
<b>Waste Charac Desc:</b>		LIQUID INDUSTRIAL WASTE			
<b>Count Manifests:</b>		1			
<b>Sum Received Qty:</b>		16.0			
<b>Gen District:</b>		402			
<b>Gen District Office Name:</b>		OTTAWA DISTRICT OFFICE 402			
<b>Gen Region Code:</b>		04			
<b>Gen Region Office Name:</b>		EASTERN REGION			
<b>NAICS Code:</b>		811111			
<b>NAICS Desc:</b>		GENERAL AUTOMOTIVE REPAIR			
<b>Waste Code:</b>		331			
<b>Waste Class:</b>		WASTE COMPRESSED GASES			
<b>Waste Char:</b>		L			
<b>Waste Charac Desc:</b>		LIQUID INDUSTRIAL WASTE			
<b>Count Manifests:</b>		1			
<b>Sum Received Qty:</b>		2.0			
<b>Gen District:</b>		101			
<b>Gen District Office Name:</b>		LONDON DISTRICT OFFICE 101			
<b>Gen Region Code:</b>		01			
<b>Gen Region Office Name:</b>		SOUTHWESTERN REGION			
<b>NAICS Code:</b>		445110			
<b>NAICS Desc:</b>		SUPERMARKETS AND OTHER GROCERY (EXCEPT CONVENIENCE) STORES			
<b>Waste Code:</b>		263			
<b>Waste Class:</b>		ORGANIC LABORATORY CHEMICALS			
<b>Waste Char:</b>		L			
<b>Waste Charac Desc:</b>		LIQUID INDUSTRIAL WASTE			
<b>Count Manifests:</b>		1			
<b>Sum Received Qty:</b>		13.0			
<b>Gen District:</b>		101			
<b>Gen District Office Name:</b>		LONDON DISTRICT OFFICE 101			
<b>Gen Region Code:</b>		01			
<b>Gen Region Office Name:</b>		SOUTHWESTERN REGION			
<b>NAICS Code:</b>		445110			
<b>NAICS Desc:</b>		SUPERMARKETS AND OTHER GROCERY (EXCEPT CONVENIENCE) STORES			
<b>Waste Code:</b>		331			
<b>Waste Class:</b>		WASTE COMPRESSED GASES			
<b>Waste Char:</b>		I			
<b>Waste Charac Desc:</b>		IGNITABLE			
<b>Count Manifests:</b>		1			
<b>Sum Received Qty:</b>		3.0			
<b>Gen District:</b>		402			
<b>Gen District Office Name:</b>		OTTAWA DISTRICT OFFICE 402			
<b>Gen Region Code:</b>		04			
<b>Gen Region Office Name:</b>		EASTERN REGION			
<b>NAICS Code:</b>		621210			
<b>NAICS Desc:</b>		OFFICES OF DENTISTS			

<i>Map Key</i>	<i>Number of Records</i>	<i>Direction/ Distance (m)</i>	<i>Elev/Diff (m)</i>	<i>Site</i>	<i>DB</i>
<b>Waste Code:</b>		312			
<b>Waste Class:</b>		PATHOLOGICAL WASTES			
<b>Waste Char:</b>		P			
<b>Waste Charac Desc:</b>		PATHOLOGICAL			
<b>Count Manifests:</b>		132			
<b>Sum Received Qty:</b>		1627.98			
<b>Gen District:</b>		403			
<b>Gen District Office Name:</b>		CORNWALL AREA OFFICE 403			
<b>Gen Region Code:</b>		04			
<b>Gen Region Office Name:</b>		EASTERN REGION			
<b>NAICS Code:</b>		621210			
<b>NAICS Desc:</b>		OFFICES OF DENTISTS			
<b>Waste Code:</b>		312			
<b>Waste Class:</b>		PATHOLOGICAL WASTES			
<b>Waste Char:</b>		P			
<b>Waste Charac Desc:</b>		PATHOLOGICAL			
<b>Count Manifests:</b>		15			
<b>Sum Received Qty:</b>		203.9			
<b>Gen District:</b>		805			
<b>Gen District Office Name:</b>		QUEBEC			
<b>Gen Region Code:</b>		04			
<b>Gen Region Office Name:</b>		EASTERN REGION			
<b>NAICS Code:</b>		622111			
<b>NAICS Desc:</b>		GENERAL (EXCEPT PAEDIATRIC) HOSPITALS			
<b>Waste Code:</b>		264			
<b>Waste Class:</b>		PHOTOPROCESSING WASTES			
<b>Waste Char:</b>		L			
<b>Waste Charac Desc:</b>		LIQUID INDUSTRIAL WASTE			
<b>Count Manifests:</b>		1			
<b>Sum Received Qty:</b>		6.0			
<b>Gen District:</b>		402			
<b>Gen District Office Name:</b>		OTTAWA DISTRICT OFFICE 402			
<b>Gen Region Code:</b>		04			
<b>Gen Region Office Name:</b>		EASTERN REGION			
<b>NAICS Code:</b>		811111			
<b>NAICS Desc:</b>		GENERAL AUTOMOTIVE REPAIR			
<b>Waste Code:</b>		331			
<b>Waste Class:</b>		WASTE COMPRESSED GASES			
<b>Waste Char:</b>		I			
<b>Waste Charac Desc:</b>		IGNITABLE			
<b>Count Manifests:</b>		14			
<b>Sum Received Qty:</b>		215.0			
<b>Gen District:</b>		305			
<b>Gen District Office Name:</b>		HALTON-PEEL DISTRICT OFFICE 305			
<b>Gen Region Code:</b>		03			
<b>Gen Region Office Name:</b>		CENTRAL REGION			
<b>NAICS Code:</b>		711213			
<b>NAICS Desc:</b>					
<b>Waste Code:</b>		312			
<b>Waste Class:</b>		PATHOLOGICAL WASTES			
<b>Waste Char:</b>		P			
<b>Waste Charac Desc:</b>		PATHOLOGICAL			
<b>Count Manifests:</b>		1			
<b>Sum Received Qty:</b>		6.9			
<b>Gen District:</b>		402			
<b>Gen District Office Name:</b>		OTTAWA DISTRICT OFFICE 402			
<b>Gen Region Code:</b>		04			
<b>Gen Region Office Name:</b>		EASTERN REGION			
<b>NAICS Code:</b>		623110			
<b>NAICS Desc:</b>					
<b>Waste Code:</b>		312			

<i>Map Key</i>	<i>Number of Records</i>	<i>Direction/ Distance (m)</i>	<i>Elev/Diff (m)</i>	<i>Site</i>	<i>DB</i>
<b>Waste Class:</b>		PATHOLOGICAL WASTES			
<b>Waste Char:</b>		P			
<b>Waste Charac Desc:</b>		PATHOLOGICAL			
<b>Count Manifests:</b>		11			
<b>Sum Received Qty:</b>		766.78			
<b>Gen District:</b>		302			
<b>Gen District Office Name:</b>		BARRIE DISTRICT OFFICE 302			
<b>Gen Region Code:</b>		01			
<b>Gen Region Office Name:</b>		SOUTHWESTERN REGION			
<b>NAICS Code:</b>		445110			
<b>NAICS Desc:</b>		SUPERMARKETS AND OTHER GROCERY (EXCEPT CONVENIENCE) STORES			
<b>Waste Code:</b>		331			
<b>Waste Class:</b>		WASTE COMPRESSED GASES			
<b>Waste Char:</b>		I			
<b>Waste Charac Desc:</b>		IGNITABLE			
<b>Count Manifests:</b>		1			
<b>Sum Received Qty:</b>		1.0			
<b>Gen District:</b>		202			
<b>Gen District Office Name:</b>		GUELPH DISTRICT OFFICE 202			
<b>Gen Region Code:</b>		02			
<b>Gen Region Office Name:</b>		WEST-CENTRAL REGION			
<b>NAICS Code:</b>		445110			
<b>NAICS Desc:</b>		SUPERMARKETS AND OTHER GROCERY (EXCEPT CONVENIENCE) STORES			
<b>Waste Code:</b>		331			
<b>Waste Class:</b>		WASTE COMPRESSED GASES			
<b>Waste Char:</b>		I			
<b>Waste Charac Desc:</b>		IGNITABLE			
<b>Count Manifests:</b>		1			
<b>Sum Received Qty:</b>		3.0			
<b>Gen District:</b>		402			
<b>Gen District Office Name:</b>		OTTAWA DISTRICT OFFICE 402			
<b>Gen Region Code:</b>		04			
<b>Gen Region Office Name:</b>		EASTERN REGION			
<b>NAICS Code:</b>		445110			
<b>NAICS Desc:</b>		SUPERMARKETS AND OTHER GROCERY (EXCEPT CONVENIENCE) STORES			
<b>Waste Code:</b>		112			
<b>Waste Class:</b>		ACID WASTE - HEAVY METALS			
<b>Waste Char:</b>		C			
<b>Waste Charac Desc:</b>		CORROSIVE			
<b>Count Manifests:</b>		13			
<b>Sum Received Qty:</b>		33.0			
<b>Gen District:</b>		402			
<b>Gen District Office Name:</b>		OTTAWA DISTRICT OFFICE 402			
<b>Gen Region Code:</b>		04			
<b>Gen Region Office Name:</b>		EASTERN REGION			
<b>NAICS Code:</b>		445110			
<b>NAICS Desc:</b>		SUPERMARKETS AND OTHER GROCERY (EXCEPT CONVENIENCE) STORES			
<b>Waste Code:</b>		261			
<b>Waste Class:</b>		PHARMACEUTICALS			
<b>Waste Char:</b>		L			
<b>Waste Charac Desc:</b>		LIQUID INDUSTRIAL WASTE			
<b>Count Manifests:</b>		23			
<b>Sum Received Qty:</b>		67.0			
<b>Gen District:</b>		805			
<b>Gen District Office Name:</b>		QUEBEC			
<b>Gen Region Code:</b>		04			
<b>Gen Region Office Name:</b>		EASTERN REGION			
<b>NAICS Code:</b>		445110			
<b>NAICS Desc:</b>		SUPERMARKETS AND OTHER GROCERY (EXCEPT CONVENIENCE) STORES			
<b>Waste Code:</b>		212			
<b>Waste Class:</b>		ALIPHATIC SOLVENTS			

<i>Map Key</i>	<i>Number of Records</i>	<i>Direction/ Distance (m)</i>	<i>Elev/Diff (m)</i>	<i>Site</i>	<i>DB</i>
<b>Waste Char:</b>			1		
<b>Waste Charac Desc:</b>			IGNITABLE		
<b>Count Manifests:</b>			1		
<b>Sum Received Qty:</b>			1.0		
<b>Gen District:</b>			402		
<b>Gen District Office Name:</b>			OTTAWA DISTRICT OFFICE 402		
<b>Gen Region Code:</b>			04		
<b>Gen Region Office Name:</b>			EASTERN REGION		
<b>NAICS Code:</b>			452999		
<b>NAICS Desc:</b>			ALL OTHER MISCELLANEOUS GENERAL MERCHANDISE STORES		
<b>Waste Code:</b>			145		
<b>Waste Class:</b>			PAINT/PIGMENT/COATING RESIDUES		
<b>Waste Char:</b>			L		
<b>Waste Charac Desc:</b>			LIQUID INDUSTRIAL WASTE		
<b>Count Manifests:</b>			6		
<b>Sum Received Qty:</b>			165.0		
<b>Gen District:</b>			402		
<b>Gen District Office Name:</b>			OTTAWA DISTRICT OFFICE 402		
<b>Gen Region Code:</b>			04		
<b>Gen Region Office Name:</b>			EASTERN REGION		
<b>NAICS Code:</b>			452999		
<b>NAICS Desc:</b>			ALL OTHER MISCELLANEOUS GENERAL MERCHANDISE STORES		
<b>Waste Code:</b>			148		
<b>Waste Class:</b>			INORGANIC LABORATORY CHEMICALS		
<b>Waste Char:</b>			A		
<b>Waste Charac Desc:</b>			ACUTELY HAZARDOUS WASTE CHEM.		
<b>Count Manifests:</b>			16		
<b>Sum Received Qty:</b>			71.0		
<b>Gen District:</b>			402		
<b>Gen District Office Name:</b>			OTTAWA DISTRICT OFFICE 402		
<b>Gen Region Code:</b>			04		
<b>Gen Region Office Name:</b>			EASTERN REGION		
<b>NAICS Code:</b>			452999		
<b>NAICS Desc:</b>			ALL OTHER MISCELLANEOUS GENERAL MERCHANDISE STORES		
<b>Waste Code:</b>			269		
<b>Waste Class:</b>			NON-HALOGENATED PESTICIDES		
<b>Waste Char:</b>			T		
<b>Waste Charac Desc:</b>			LEACHATE TOXIC		
<b>Count Manifests:</b>			4		
<b>Sum Received Qty:</b>			14.0		
<b>Gen District:</b>			402		
<b>Gen District Office Name:</b>			OTTAWA DISTRICT OFFICE 402		
<b>Gen Region Code:</b>			04		
<b>Gen Region Office Name:</b>			EASTERN REGION		
<b>NAICS Code:</b>			453310		
<b>NAICS Desc:</b>			USED MERCHANDISE STORES		
<b>Waste Code:</b>			212		
<b>Waste Class:</b>			ALIPHATIC SOLVENTS		
<b>Waste Char:</b>			I		
<b>Waste Charac Desc:</b>			IGNITABLE		
<b>Count Manifests:</b>			5		
<b>Sum Received Qty:</b>			19.0		
<b>Gen District:</b>			805		
<b>Gen District Office Name:</b>			QUEBEC		
<b>Gen Region Code:</b>			04		
<b>Gen Region Office Name:</b>			EASTERN REGION		
<b>NAICS Code:</b>			611690		
<b>NAICS Desc:</b>			ALL OTHER SCHOOLS AND INSTRUCTION		
<b>Waste Code:</b>			212		
<b>Waste Class:</b>			ALIPHATIC SOLVENTS		
<b>Waste Char:</b>			B		

<i>Map Key</i>	<i>Number of Records</i>	<i>Direction/ Distance (m)</i>	<i>Elev/Diff (m)</i>	<i>Site</i>	<i>DB</i>
<b>Waste Charac Desc:</b>		HAZARDOUS WASTE CHEMICAL			
<b>Count Manifests:</b>	1				
<b>Sum Received Qty:</b>	14.0				
<b>Gen District:</b>	401				
<b>Gen District Office Name:</b>	KINGSTON DISTRICT OFFICE 401				
<b>Gen Region Code:</b>	04				
<b>Gen Region Office Name:</b>	EASTERN REGION				
<b>NAICS Code:</b>	621420				
<b>NAICS Desc:</b>	OUT-PATIENT MENTAL HEALTH AND SUBSTANCE ABUSE CENTRES				
<b>Waste Code:</b>	261				
<b>Waste Class:</b>	PHARMACEUTICALS				
<b>Waste Char:</b>	B				
<b>Waste Charac Desc:</b>	HAZARDOUS WASTE CHEMICAL				
<b>Count Manifests:</b>	14				
<b>Sum Received Qty:</b>	1937.5				
<b>Gen District:</b>	402				
<b>Gen District Office Name:</b>	OTTAWA DISTRICT OFFICE 402				
<b>Gen Region Code:</b>	04				
<b>Gen Region Office Name:</b>	EASTERN REGION				
<b>NAICS Code:</b>	621499				
<b>NAICS Desc:</b>	ALL OTHER OUT-PATIENT CARE CENTRES				
<b>Waste Code:</b>	261				
<b>Waste Class:</b>	PHARMACEUTICALS				
<b>Waste Char:</b>	A				
<b>Waste Charac Desc:</b>	ACUTELY HAZARDOUS WASTE CHEM.				
<b>Count Manifests:</b>	20				
<b>Sum Received Qty:</b>	1523.4				
<b>Gen District:</b>	306				
<b>Gen District Office Name:</b>	YORK DURHAM DISTRICT OFFICE 306				
<b>Gen Region Code:</b>	03				
<b>Gen Region Office Name:</b>	CENTRAL REGION				
<b>NAICS Code:</b>	622310				
<b>NAICS Desc:</b>	SPECIALTY (EXCEPT PSYCHIATRIC AND SUBSTANCE ABUSE) HOSPITALS				
<b>Waste Code:</b>	312				
<b>Waste Class:</b>	PATHOLOGICAL WASTES				
<b>Waste Char:</b>	P				
<b>Waste Charac Desc:</b>	PATHOLOGICAL				
<b>Count Manifests:</b>	1				
<b>Sum Received Qty:</b>	99.5				
<b>Gen District:</b>	402				
<b>Gen District Office Name:</b>	OTTAWA DISTRICT OFFICE 402				
<b>Gen Region Code:</b>	04				
<b>Gen Region Office Name:</b>	EASTERN REGION				
<b>NAICS Code:</b>	452112				
<b>NAICS Desc:</b>					
<b>Waste Code:</b>	145				
<b>Waste Class:</b>	PAINT/PIGMENT/COATING RESIDUES				
<b>Waste Char:</b>	L				
<b>Waste Charac Desc:</b>	LIQUID INDUSTRIAL WASTE				
<b>Count Manifests:</b>	2				
<b>Sum Received Qty:</b>	6.0				
<b>Gen District:</b>	402				
<b>Gen District Office Name:</b>	OTTAWA DISTRICT OFFICE 402				
<b>Gen Region Code:</b>	04				
<b>Gen Region Office Name:</b>	EASTERN REGION				
<b>NAICS Code:</b>	115210				
<b>NAICS Desc:</b>	SUPPORT ACTIVITIES FOR ANIMAL PRODUCTION				
<b>Waste Code:</b>	312				
<b>Waste Class:</b>	PATHOLOGICAL WASTES				
<b>Waste Char:</b>	P				
<b>Waste Charac Desc:</b>	PATHOLOGICAL				

<i>Map Key</i>	<i>Number of Records</i>	<i>Direction/ Distance (m)</i>	<i>Elev/Diff (m)</i>	<i>Site</i>	<i>DB</i>
<b>Count Manifests:</b>	2				
<b>Sum Received Qty:</b>	10.02				
<b>Gen District:</b>	304				
<b>Gen District Office Name:</b>	PETERBOROUGH DISTRICT OFFICE 304				
<b>Gen Region Code:</b>	04				
<b>Gen Region Office Name:</b>	EASTERN REGION				
<b>NAICS Code:</b>	445110				
<b>NAICS Desc:</b>	SUPERMARKETS AND OTHER GROCERY (EXCEPT CONVENIENCE) STORES				
<b>Waste Code:</b>	331				
<b>Waste Class:</b>	WASTE COMPRESSED GASES				
<b>Waste Char:</b>	I				
<b>Waste Charac Desc:</b>	IGNITABLE				
<b>Count Manifests:</b>	3				
<b>Sum Received Qty:</b>	8.0				
<b>Gen District:</b>	401				
<b>Gen District Office Name:</b>	KINGSTON DISTRICT OFFICE 401				
<b>Gen Region Code:</b>	04				
<b>Gen Region Office Name:</b>	EASTERN REGION				
<b>NAICS Code:</b>	445110				
<b>NAICS Desc:</b>	SUPERMARKETS AND OTHER GROCERY (EXCEPT CONVENIENCE) STORES				
<b>Waste Code:</b>	263				
<b>Waste Class:</b>	ORGANIC LABORATORY CHEMICALS				
<b>Waste Char:</b>	A				
<b>Waste Charac Desc:</b>	ACUTELY HAZARDOUS WASTE CHEM.				
<b>Count Manifests:</b>	13				
<b>Sum Received Qty:</b>	53.0				
<b>Gen District:</b>	403				
<b>Gen District Office Name:</b>	CORNWALL AREA OFFICE 403				
<b>Gen Region Code:</b>	04				
<b>Gen Region Office Name:</b>	EASTERN REGION				
<b>NAICS Code:</b>	445110				
<b>NAICS Desc:</b>	SUPERMARKETS AND OTHER GROCERY (EXCEPT CONVENIENCE) STORES				
<b>Waste Code:</b>	148				
<b>Waste Class:</b>	INORGANIC LABORATORY CHEMICALS				
<b>Waste Char:</b>	A				
<b>Waste Charac Desc:</b>	ACUTELY HAZARDOUS WASTE CHEM.				
<b>Count Manifests:</b>	1				
<b>Sum Received Qty:</b>	2.0				
<b>Gen District:</b>	805				
<b>Gen District Office Name:</b>	QUEBEC				
<b>Gen Region Code:</b>	04				
<b>Gen Region Office Name:</b>	EASTERN REGION				
<b>NAICS Code:</b>	445110				
<b>NAICS Desc:</b>	SUPERMARKETS AND OTHER GROCERY (EXCEPT CONVENIENCE) STORES				
<b>Waste Code:</b>	112				
<b>Waste Class:</b>	ACID WASTE - HEAVY METALS				
<b>Waste Char:</b>	C				
<b>Waste Charac Desc:</b>	CORROSIVE				
<b>Count Manifests:</b>	4				
<b>Sum Received Qty:</b>	10.0				
<b>Gen District:</b>	805				
<b>Gen District Office Name:</b>	QUEBEC				
<b>Gen Region Code:</b>	04				
<b>Gen Region Office Name:</b>	EASTERN REGION				
<b>NAICS Code:</b>	445110				
<b>NAICS Desc:</b>	SUPERMARKETS AND OTHER GROCERY (EXCEPT CONVENIENCE) STORES				
<b>Waste Code:</b>	261				
<b>Waste Class:</b>	PHARMACEUTICALS				
<b>Waste Char:</b>	L				
<b>Waste Charac Desc:</b>	LIQUID INDUSTRIAL WASTE				
<b>Count Manifests:</b>	1				

<b>Map Key</b>	<b>Number of Records</b>	<b>Direction/ Distance (m)</b>	<b>Elev/Diff (m)</b>	<b>Site</b>	<b>DB</b>
<b>Sum Received Qty:</b>		31.0			
<b>Gen District:</b>		805			
<b>Gen District Office Name:</b>		QUEBEC			
<b>Gen Region Code:</b>		04			
<b>Gen Region Office Name:</b>		EASTERN REGION			
<b>NAICS Code:</b>		445110			
<b>NAICS Desc:</b>		SUPERMARKETS AND OTHER GROCERY (EXCEPT CONVENIENCE) STORES			
<b>Waste Code:</b>		269			
<b>Waste Class:</b>		NON-HALOGENATED PESTICIDES			
<b>Waste Char:</b>		T			
<b>Waste Charac Desc:</b>		LEACHATE TOXIC			
<b>Count Manifests:</b>		2			
<b>Sum Received Qty:</b>		11.0			
<b>Gen District:</b>		501			
<b>Gen District Office Name:</b>		SUDBURY DISTRICT OFFICE 501			
<b>Gen Region Code:</b>		06			
<b>Gen Region Office Name:</b>		NORTHERN REGION			
<b>NAICS Code:</b>		445110			
<b>NAICS Desc:</b>		SUPERMARKETS AND OTHER GROCERY (EXCEPT CONVENIENCE) STORES			
<b>Waste Code:</b>		261			
<b>Waste Class:</b>		PHARMACEUTICALS			
<b>Waste Char:</b>		L			
<b>Waste Charac Desc:</b>		LIQUID INDUSTRIAL WASTE			
<b>Count Manifests:</b>		1			
<b>Sum Received Qty:</b>		2.0			
<b>Gen District:</b>		304			
<b>Gen District Office Name:</b>		PETERBOROUGH DISTRICT OFFICE 304			
<b>Gen Region Code:</b>		04			
<b>Gen Region Office Name:</b>		EASTERN REGION			
<b>NAICS Code:</b>		621110			
<b>NAICS Desc:</b>		OFFICES OF PHYSICIANS			
<b>Waste Code:</b>		312			
<b>Waste Class:</b>		PATHOLOGICAL WASTES			
<b>Waste Char:</b>		P			
<b>Waste Charac Desc:</b>		PATHOLOGICAL			
<b>Count Manifests:</b>		2			
<b>Sum Received Qty:</b>		76.8			
<b>Gen District:</b>		402			
<b>Gen District Office Name:</b>		OTTAWA DISTRICT OFFICE 402			
<b>Gen Region Code:</b>		04			
<b>Gen Region Office Name:</b>		EASTERN REGION			
<b>NAICS Code:</b>		418990			
<b>NAICS Desc:</b>		ALL OTHER WHOLESALER-DISTRIBUTORS			
<b>Waste Code:</b>		331			
<b>Waste Class:</b>		WASTE COMPRESSED GASES			
<b>Waste Char:</b>		L			
<b>Waste Charac Desc:</b>		LIQUID INDUSTRIAL WASTE			
<b>Count Manifests:</b>		2			
<b>Sum Received Qty:</b>		57.0			
<b>Gen District:</b>		401			
<b>Gen District Office Name:</b>		KINGSTON DISTRICT OFFICE 401			
<b>Gen Region Code:</b>		04			
<b>Gen Region Office Name:</b>		EASTERN REGION			
<b>NAICS Code:</b>		621510			
<b>NAICS Desc:</b>		MEDICAL AND DIAGNOSTIC LABORATORIES			
<b>Waste Code:</b>		148			
<b>Waste Class:</b>		INORGANIC LABORATORY CHEMICALS			
<b>Waste Char:</b>		C			
<b>Waste Charac Desc:</b>		CORROSIVE			
<b>Count Manifests:</b>		12			
<b>Sum Received Qty:</b>		57.0			



<i>Map Key</i>	<i>Number of Records</i>	<i>Direction/ Distance (m)</i>	<i>Elev/Diff (m)</i>	<i>Site</i>	<i>DB</i>
<b>Gen District:</b>		402			
<b>Gen District Office Name:</b>		OTTAWA DISTRICT OFFICE 402			
<b>Gen Region Code:</b>		04			
<b>Gen Region Office Name:</b>		EASTERN REGION			
<b>NAICS Code:</b>		621510			
<b>NAICS Desc:</b>		MEDICAL AND DIAGNOSTIC LABORATORIES			
<b>Waste Code:</b>		212			
<b>Waste Class:</b>		ALIPHATIC SOLVENTS			
<b>Waste Char:</b>		I			
<b>Waste Charac Desc:</b>		IGNITABLE			
<b>Count Manifests:</b>		17			
<b>Sum Received Qty:</b>		4009.0			
<b>Gen District:</b>		501			
<b>Gen District Office Name:</b>		SUDBURY DISTRICT OFFICE 501			
<b>Gen Region Code:</b>		06			
<b>Gen Region Office Name:</b>		NORTHERN REGION			
<b>NAICS Code:</b>		621510			
<b>NAICS Desc:</b>		MEDICAL AND DIAGNOSTIC LABORATORIES			
<b>Waste Code:</b>		148			
<b>Waste Class:</b>		INORGANIC LABORATORY CHEMICALS			
<b>Waste Char:</b>		A			
<b>Waste Charac Desc:</b>		ACUTELY HAZARDOUS WASTE CHEM.			
<b>Count Manifests:</b>		9			
<b>Sum Received Qty:</b>		34.0			
<b>Gen District:</b>		401			
<b>Gen District Office Name:</b>		KINGSTON DISTRICT OFFICE 401			
<b>Gen Region Code:</b>		04			
<b>Gen Region Office Name:</b>		EASTERN REGION			
<b>NAICS Code:</b>		448199			
<b>NAICS Desc:</b>		ALL OTHER CLOTHING STORES			
<b>Waste Code:</b>		112			
<b>Waste Class:</b>		ACID WASTE - HEAVY METALS			
<b>Waste Char:</b>		C			
<b>Waste Charac Desc:</b>		CORROSIVE			
<b>Count Manifests:</b>		2			
<b>Sum Received Qty:</b>		8.0			
<b>Gen District:</b>		401			
<b>Gen District Office Name:</b>		KINGSTON DISTRICT OFFICE 401			
<b>Gen Region Code:</b>		04			
<b>Gen Region Office Name:</b>		EASTERN REGION			
<b>NAICS Code:</b>		448199			
<b>NAICS Desc:</b>		ALL OTHER CLOTHING STORES			
<b>Waste Code:</b>		148			
<b>Waste Class:</b>		INORGANIC LABORATORY CHEMICALS			
<b>Waste Char:</b>		A			
<b>Waste Charac Desc:</b>		ACUTELY HAZARDOUS WASTE CHEM.			
<b>Count Manifests:</b>		28			
<b>Sum Received Qty:</b>		134.0			
<b>Gen District:</b>		401			
<b>Gen District Office Name:</b>		KINGSTON DISTRICT OFFICE 401			
<b>Gen Region Code:</b>		04			
<b>Gen Region Office Name:</b>		EASTERN REGION			
<b>NAICS Code:</b>		448199			
<b>NAICS Desc:</b>		ALL OTHER CLOTHING STORES			
<b>Waste Code:</b>		261			
<b>Waste Class:</b>		PHARMACEUTICALS			
<b>Waste Char:</b>		A			
<b>Waste Charac Desc:</b>		ACUTELY HAZARDOUS WASTE CHEM.			
<b>Count Manifests:</b>		3			
<b>Sum Received Qty:</b>		6.0			

<i>Map Key</i>	<i>Number of Records</i>	<i>Direction/ Distance (m)</i>	<i>Elev/Diff (m)</i>	<i>Site</i>	<i>DB</i>
<b>Gen District:</b>		401			
<b>Gen District Office Name:</b>		KINGSTON DISTRICT OFFICE 401			
<b>Gen Region Code:</b>		04			
<b>Gen Region Office Name:</b>		EASTERN REGION			
<b>NAICS Code:</b>		448199			
<b>NAICS Desc:</b>		ALL OTHER CLOTHING STORES			
<b>Waste Code:</b>		261			
<b>Waste Class:</b>		PHARMACEUTICALS			
<b>Waste Char:</b>		L			
<b>Waste Charac Desc:</b>		LIQUID INDUSTRIAL WASTE			
<b>Count Manifests:</b>		9			
<b>Sum Received Qty:</b>		38.0			
<b>Gen District:</b>		402			
<b>Gen District Office Name:</b>		OTTAWA DISTRICT OFFICE 402			
<b>Gen Region Code:</b>		04			
<b>Gen Region Office Name:</b>		EASTERN REGION			
<b>NAICS Code:</b>		448199			
<b>NAICS Desc:</b>		ALL OTHER CLOTHING STORES			
<b>Waste Code:</b>		145			
<b>Waste Class:</b>		PAINT/PIGMENT/COATING RESIDUES			
<b>Waste Char:</b>		I			
<b>Waste Charac Desc:</b>		IGNITABLE			
<b>Count Manifests:</b>		1			
<b>Sum Received Qty:</b>		10.0			
<b>Gen District:</b>		402			
<b>Gen District Office Name:</b>		OTTAWA DISTRICT OFFICE 402			
<b>Gen Region Code:</b>		04			
<b>Gen Region Office Name:</b>		EASTERN REGION			
<b>NAICS Code:</b>		448199			
<b>NAICS Desc:</b>		ALL OTHER CLOTHING STORES			
<b>Waste Code:</b>		263			
<b>Waste Class:</b>		ORGANIC LABORATORY CHEMICALS			
<b>Waste Char:</b>		A			
<b>Waste Charac Desc:</b>		ACUTELY HAZARDOUS WASTE CHEM.			
<b>Count Manifests:</b>		32			
<b>Sum Received Qty:</b>		1610.0			
<b>Gen District:</b>		402			
<b>Gen District Office Name:</b>		OTTAWA DISTRICT OFFICE 402			
<b>Gen Region Code:</b>		04			
<b>Gen Region Office Name:</b>		EASTERN REGION			
<b>NAICS Code:</b>		448199			
<b>NAICS Desc:</b>		ALL OTHER CLOTHING STORES			
<b>Waste Code:</b>		269			
<b>Waste Class:</b>		NON-HALOGENATED PESTICIDES			
<b>Waste Char:</b>		T			
<b>Waste Charac Desc:</b>		LEACHATE TOXIC			
<b>Count Manifests:</b>		28			
<b>Sum Received Qty:</b>		111.0			
<b>Gen District:</b>		402			
<b>Gen District Office Name:</b>		OTTAWA DISTRICT OFFICE 402			
<b>Gen Region Code:</b>		04			
<b>Gen Region Office Name:</b>		EASTERN REGION			
<b>NAICS Code:</b>		448199			
<b>NAICS Desc:</b>		ALL OTHER CLOTHING STORES			
<b>Waste Code:</b>		331			
<b>Waste Class:</b>		WASTE COMPRESSED GASES			
<b>Waste Char:</b>		L			
<b>Waste Charac Desc:</b>		LIQUID INDUSTRIAL WASTE			
<b>Count Manifests:</b>		55			
<b>Sum Received Qty:</b>		240.0			
<b>Gen District:</b>		501			

<i>Map Key</i>	<i>Number of Records</i>	<i>Direction/ Distance (m)</i>	<i>Elev/Diff (m)</i>	<i>Site</i>	<i>DB</i>
<b>Gen District Office Name:</b>		SUDBURY DISTRICT OFFICE 501			
<b>Gen Region Code:</b>		06			
<b>Gen Region Office Name:</b>		NORTHERN REGION			
<b>NAICS Code:</b>		448199			
<b>NAICS Desc:</b>		ALL OTHER CLOTHING STORES			
<b>Waste Code:</b>		212			
<b>Waste Class:</b>		ALIPHATIC SOLVENTS			
<b>Waste Char:</b>		I			
<b>Waste Charac Desc:</b>		IGNITABLE			
<b>Count Manifests:</b>		3			
<b>Sum Received Qty:</b>		112.0			
<b>Gen District:</b>		501			
<b>Gen District Office Name:</b>		SUDBURY DISTRICT OFFICE 501			
<b>Gen Region Code:</b>		06			
<b>Gen Region Office Name:</b>		NORTHERN REGION			
<b>NAICS Code:</b>		448199			
<b>NAICS Desc:</b>		ALL OTHER CLOTHING STORES			
<b>Waste Code:</b>		263			
<b>Waste Class:</b>		ORGANIC LABORATORY CHEMICALS			
<b>Waste Char:</b>		L			
<b>Waste Charac Desc:</b>		LIQUID INDUSTRIAL WASTE			
<b>Count Manifests:</b>		2			
<b>Sum Received Qty:</b>		423.0			
<b>Gen District:</b>		502			
<b>Gen District Office Name:</b>		TIMMINS DISTRICT OFFICE 502			
<b>Gen Region Code:</b>		06			
<b>Gen Region Office Name:</b>		NORTHERN REGION			
<b>NAICS Code:</b>		448199			
<b>NAICS Desc:</b>		ALL OTHER CLOTHING STORES			
<b>Waste Code:</b>		112			
<b>Waste Class:</b>		ACID WASTE - HEAVY METALS			
<b>Waste Char:</b>		C			
<b>Waste Charac Desc:</b>		CORROSIVE			
<b>Count Manifests:</b>		1			
<b>Sum Received Qty:</b>		4.0			
<b>Gen District:</b>		502			
<b>Gen District Office Name:</b>		TIMMINS DISTRICT OFFICE 502			
<b>Gen Region Code:</b>		06			
<b>Gen Region Office Name:</b>		NORTHERN REGION			
<b>NAICS Code:</b>		448199			
<b>NAICS Desc:</b>		ALL OTHER CLOTHING STORES			
<b>Waste Code:</b>		212			
<b>Waste Class:</b>		ALIPHATIC SOLVENTS			
<b>Waste Char:</b>		I			
<b>Waste Charac Desc:</b>		IGNITABLE			
<b>Count Manifests:</b>		7			
<b>Sum Received Qty:</b>		181.0			
<b>Gen District:</b>		502			
<b>Gen District Office Name:</b>		TIMMINS DISTRICT OFFICE 502			
<b>Gen Region Code:</b>		06			
<b>Gen Region Office Name:</b>		NORTHERN REGION			
<b>NAICS Code:</b>		448199			
<b>NAICS Desc:</b>		ALL OTHER CLOTHING STORES			
<b>Waste Code:</b>		331			
<b>Waste Class:</b>		WASTE COMPRESSED GASES			
<b>Waste Char:</b>		L			
<b>Waste Charac Desc:</b>		LIQUID INDUSTRIAL WASTE			
<b>Count Manifests:</b>		8			
<b>Sum Received Qty:</b>		24.0			
<b>Gen District:</b>		503			
<b>Gen District Office Name:</b>		SAULT STE. MARIE AREA OFFICE 503			

<i>Map Key</i>	<i>Number of Records</i>	<i>Direction/ Distance (m)</i>	<i>Elev/Diff (m)</i>	<i>Site</i>	<i>DB</i>
<b>Gen Region Code:</b>		06			
<b>Gen Region Office Name:</b>		NORTHERN REGION			
<b>NAICS Code:</b>		448199			
<b>NAICS Desc:</b>		ALL OTHER CLOTHING STORES			
<b>Waste Code:</b>		252			
<b>Waste Class:</b>		WASTE OILS & LUBRICANTS			
<b>Waste Char:</b>		L			
<b>Waste Charac Desc:</b>		LIQUID INDUSTRIAL WASTE			
<b>Count Manifests:</b>		2			
<b>Sum Received Qty:</b>		5.0			
<b>Gen District:</b>		503			
<b>Gen District Office Name:</b>		SAULT STE. MARIE AREA OFFICE 503			
<b>Gen Region Code:</b>		06			
<b>Gen Region Office Name:</b>		NORTHERN REGION			
<b>NAICS Code:</b>		448199			
<b>NAICS Desc:</b>		ALL OTHER CLOTHING STORES			
<b>Waste Code:</b>		331			
<b>Waste Class:</b>		WASTE COMPRESSED GASES			
<b>Waste Char:</b>		L			
<b>Waste Charac Desc:</b>		LIQUID INDUSTRIAL WASTE			
<b>Count Manifests:</b>		6			
<b>Sum Received Qty:</b>		35.0			
<b>Gen District:</b>		306			
<b>Gen District Office Name:</b>		YORK DURHAM DISTRICT OFFICE 306			
<b>Gen Region Code:</b>		03			
<b>Gen Region Office Name:</b>		CENTRAL REGION			
<b>NAICS Code:</b>		621210			
<b>NAICS Desc:</b>		OFFICES OF DENTISTS			
<b>Waste Code:</b>		312			
<b>Waste Class:</b>		PATHOLOGICAL WASTES			
<b>Waste Char:</b>		P			
<b>Waste Charac Desc:</b>		PATHOLOGICAL			
<b>Count Manifests:</b>		1			
<b>Sum Received Qty:</b>		7.7			
<b>Gen District:</b>		402			
<b>Gen District Office Name:</b>		OTTAWA DISTRICT OFFICE 402			
<b>Gen Region Code:</b>		04			
<b>Gen Region Office Name:</b>		EASTERN REGION			
<b>NAICS Code:</b>		621390			
<b>NAICS Desc:</b>		OFFICES OF ALL OTHER HEALTH PRACTITIONERS			
<b>Waste Code:</b>		261			
<b>Waste Class:</b>		PHARMACEUTICALS			
<b>Waste Char:</b>		A			
<b>Waste Charac Desc:</b>		ACUTELY HAZARDOUS WASTE CHEM.			
<b>Count Manifests:</b>		1			
<b>Sum Received Qty:</b>		10.5			
<b>Gen District:</b>		403			
<b>Gen District Office Name:</b>		CORNWALL AREA OFFICE 403			
<b>Gen Region Code:</b>		04			
<b>Gen Region Office Name:</b>		EASTERN REGION			
<b>NAICS Code:</b>		621390			
<b>NAICS Desc:</b>		OFFICES OF ALL OTHER HEALTH PRACTITIONERS			
<b>Waste Code:</b>		261			
<b>Waste Class:</b>		PHARMACEUTICALS			
<b>Waste Char:</b>		A			
<b>Waste Charac Desc:</b>		ACUTELY HAZARDOUS WASTE CHEM.			
<b>Count Manifests:</b>		1			
<b>Sum Received Qty:</b>		8.8			
<b>Gen District:</b>		501			
<b>Gen District Office Name:</b>		SUDBURY DISTRICT OFFICE 501			
<b>Gen Region Code:</b>		06			

<i>Map Key</i>	<i>Number of Records</i>	<i>Direction/ Distance (m)</i>	<i>Elev/Diff (m)</i>	<i>Site</i>	<i>DB</i>
<b>Gen Region Office Name:</b>		NORTHERN REGION			
<b>NAICS Code:</b>		444210			
<b>NAICS Desc:</b>					
<b>Waste Code:</b>		263			
<b>Waste Class:</b>		ORGANIC LABORATORY CHEMICALS			
<b>Waste Char:</b>		A			
<b>Waste Charac Desc:</b>		ACUTELY HAZARDOUS WASTE CHEM.			
<b>Count Manifests:</b>		3			
<b>Sum Received Qty:</b>		106.0			
<b>Gen District:</b>		304			
<b>Gen District Office Name:</b>		PETERBOROUGH DISTRICT OFFICE 304			
<b>Gen Region Code:</b>		04			
<b>Gen Region Office Name:</b>		EASTERN REGION			
<b>NAICS Code:</b>		448199			
<b>NAICS Desc:</b>		ALL OTHER CLOTHING STORES			
<b>Waste Code:</b>		269			
<b>Waste Class:</b>		NON-HALOGENATED PESTICIDES			
<b>Waste Char:</b>		T			
<b>Waste Charac Desc:</b>		LEACHATE TOXIC			
<b>Count Manifests:</b>		2			
<b>Sum Received Qty:</b>		12.0			
<b>Gen District:</b>		401			
<b>Gen District Office Name:</b>		KINGSTON DISTRICT OFFICE 401			
<b>Gen Region Code:</b>		04			
<b>Gen Region Office Name:</b>		EASTERN REGION			
<b>NAICS Code:</b>		448199			
<b>NAICS Desc:</b>		ALL OTHER CLOTHING STORES			
<b>Waste Code:</b>		212			
<b>Waste Class:</b>		ALIPHATIC SOLVENTS			
<b>Waste Char:</b>		I			
<b>Waste Charac Desc:</b>		IGNITABLE			
<b>Count Manifests:</b>		16			
<b>Sum Received Qty:</b>		153.0			
<b>Gen District:</b>		401			
<b>Gen District Office Name:</b>		KINGSTON DISTRICT OFFICE 401			
<b>Gen Region Code:</b>		04			
<b>Gen Region Office Name:</b>		EASTERN REGION			
<b>NAICS Code:</b>		448199			
<b>NAICS Desc:</b>		ALL OTHER CLOTHING STORES			
<b>Waste Code:</b>		263			
<b>Waste Class:</b>		ORGANIC LABORATORY CHEMICALS			
<b>Waste Char:</b>		A			
<b>Waste Charac Desc:</b>		ACUTELY HAZARDOUS WASTE CHEM.			
<b>Count Manifests:</b>		11			
<b>Sum Received Qty:</b>		535.0			
<b>Gen District:</b>		501			
<b>Gen District Office Name:</b>		SUDBURY DISTRICT OFFICE 501			
<b>Gen Region Code:</b>		06			
<b>Gen Region Office Name:</b>		NORTHERN REGION			
<b>NAICS Code:</b>		448199			
<b>NAICS Desc:</b>		ALL OTHER CLOTHING STORES			
<b>Waste Code:</b>		145			
<b>Waste Class:</b>		PAINT/PIGMENT/COATING RESIDUES			
<b>Waste Char:</b>		L			
<b>Waste Charac Desc:</b>		LIQUID INDUSTRIAL WASTE			
<b>Count Manifests:</b>		2			
<b>Sum Received Qty:</b>		42.0			
<b>Gen District:</b>		502			
<b>Gen District Office Name:</b>		TIMMINS DISTRICT OFFICE 502			
<b>Gen Region Code:</b>		06			
<b>Gen Region Office Name:</b>		NORTHERN REGION			

<i>Map Key</i>	<i>Number of Records</i>	<i>Direction/ Distance (m)</i>	<i>Elev/Diff (m)</i>	<i>Site</i>	<i>DB</i>
<b>NAICS Code:</b>		448199			
<b>NAICS Desc:</b>		ALL OTHER CLOTHING STORES			
<b>Waste Code:</b>		331			
<b>Waste Class:</b>		WASTE COMPRESSED GASES			
<b>Waste Char:</b>		I			
<b>Waste Charac Desc:</b>		IGNITABLE			
<b>Count Manifests:</b>		11			
<b>Sum Received Qty:</b>		136.0			
<b>Gen District:</b>		503			
<b>Gen District Office Name:</b>		SAULT STE. MARIE AREA OFFICE 503			
<b>Gen Region Code:</b>		06			
<b>Gen Region Office Name:</b>		NORTHERN REGION			
<b>NAICS Code:</b>		448199			
<b>NAICS Desc:</b>		ALL OTHER CLOTHING STORES			
<b>Waste Code:</b>		112			
<b>Waste Class:</b>		ACID WASTE - HEAVY METALS			
<b>Waste Char:</b>		C			
<b>Waste Charac Desc:</b>		CORROSIVE			
<b>Count Manifests:</b>		3			
<b>Sum Received Qty:</b>		12.0			
<b>Gen District:</b>		503			
<b>Gen District Office Name:</b>		SAULT STE. MARIE AREA OFFICE 503			
<b>Gen Region Code:</b>		06			
<b>Gen Region Office Name:</b>		NORTHERN REGION			
<b>NAICS Code:</b>		448199			
<b>NAICS Desc:</b>		ALL OTHER CLOTHING STORES			
<b>Waste Code:</b>		331			
<b>Waste Class:</b>		WASTE COMPRESSED GASES			
<b>Waste Char:</b>		I			
<b>Waste Charac Desc:</b>		IGNITABLE			
<b>Count Manifests:</b>		9			
<b>Sum Received Qty:</b>		172.0			
<b>Gen District:</b>		504			
<b>Gen District Office Name:</b>		NORTH BAY AREA OFFIC0 504			
<b>Gen Region Code:</b>		06			
<b>Gen Region Office Name:</b>		NORTHERN REGION			
<b>NAICS Code:</b>		448199			
<b>NAICS Desc:</b>		ALL OTHER CLOTHING STORES			
<b>Waste Code:</b>		263			
<b>Waste Class:</b>		ORGANIC LABORATORY CHEMICALS			
<b>Waste Char:</b>		A			
<b>Waste Charac Desc:</b>		ACUTELY HAZARDOUS WASTE CHEM.			
<b>Count Manifests:</b>		1			
<b>Sum Received Qty:</b>		107.0			
<b>Gen District:</b>		402			
<b>Gen District Office Name:</b>		OTTAWA DISTRICT OFFICE 402			
<b>Gen Region Code:</b>		04			
<b>Gen Region Office Name:</b>		EASTERN REGION			
<b>NAICS Code:</b>		541720			
<b>NAICS Desc:</b>		RESEARCH AND DEVELOPMENT IN THE SOCIAL SCIENCES AND HUMANITIES			
<b>Waste Code:</b>		261			
<b>Waste Class:</b>		PHARMACEUTICALS			
<b>Waste Char:</b>		A			
<b>Waste Charac Desc:</b>		ACUTELY HAZARDOUS WASTE CHEM.			
<b>Count Manifests:</b>		2			
<b>Sum Received Qty:</b>		6.22			
<b>Gen District:</b>		301			
<b>Gen District Office Name:</b>		TORONTO DISTRICT OFFICE 301			
<b>Gen Region Code:</b>		03			
<b>Gen Region Office Name:</b>		CENTRAL REGION			
<b>NAICS Code:</b>		611210			

<i>Map Key</i>	<i>Number of Records</i>	<i>Direction/ Distance (m)</i>	<i>Elev/Diff (m)</i>	<i>Site</i>	<i>DB</i>
<b>NAICS Desc:</b>					
<b>Waste Code:</b>		312			
<b>Waste Class:</b>		PATHOLOGICAL WASTES			
<b>Waste Char:</b>		P			
<b>Waste Charac Desc:</b>		PATHOLOGICAL			
<b>Count Manifests:</b>		1			
<b>Sum Received Qty:</b>		7.7			
<b>Gen District:</b>		402			
<b>Gen District Office Name:</b>		OTTAWA DISTRICT OFFICE 402			
<b>Gen Region Code:</b>		04			
<b>Gen Region Office Name:</b>		EASTERN REGION			
<b>NAICS Code:</b>		451130			
<b>NAICS Desc:</b>		SEWING, NEEDLEWORK AND PIECE GOODS STORES			
<b>Waste Code:</b>		145			
<b>Waste Class:</b>		PAINT/PIGMENT/COATING RESIDUES			
<b>Waste Char:</b>		I			
<b>Waste Charac Desc:</b>		IGNITABLE			
<b>Count Manifests:</b>		1			
<b>Sum Received Qty:</b>		4.0			
<b>Gen District:</b>		503			
<b>Gen District Office Name:</b>		SAULT STE. MARIE AREA OFFICE 503			
<b>Gen Region Code:</b>		06			
<b>Gen Region Office Name:</b>		NORTHERN REGION			
<b>NAICS Code:</b>		451130			
<b>NAICS Desc:</b>		SEWING, NEEDLEWORK AND PIECE GOODS STORES			
<b>Waste Code:</b>		212			
<b>Waste Class:</b>		ALIPHATIC SOLVENTS			
<b>Waste Char:</b>		I			
<b>Waste Charac Desc:</b>		IGNITABLE			
<b>Count Manifests:</b>		1			
<b>Sum Received Qty:</b>		3.0			
<b>Gen District:</b>		402			
<b>Gen District Office Name:</b>		OTTAWA DISTRICT OFFICE 402			
<b>Gen Region Code:</b>		04			
<b>Gen Region Office Name:</b>		EASTERN REGION			
<b>NAICS Code:</b>		491110			
<b>NAICS Desc:</b>		POSTAL SERVICE			
<b>Waste Code:</b>		261			
<b>Waste Class:</b>		PHARMACEUTICALS			
<b>Waste Char:</b>		B			
<b>Waste Charac Desc:</b>		HAZARDOUS WASTE CHEMICAL			
<b>Count Manifests:</b>		1			
<b>Sum Received Qty:</b>		7.0			
<b>Gen District:</b>		304			
<b>Gen District Office Name:</b>		PETERBOROUGH DISTRICT OFFICE 304			
<b>Gen Region Code:</b>		04			
<b>Gen Region Office Name:</b>		EASTERN REGION			
<b>NAICS Code:</b>		448199			
<b>NAICS Desc:</b>		ALL OTHER CLOTHING STORES			
<b>Waste Code:</b>		148			
<b>Waste Class:</b>		INORGANIC LABORATORY CHEMICALS			
<b>Waste Char:</b>		A			
<b>Waste Charac Desc:</b>		ACUTELY HAZARDOUS WASTE CHEM.			
<b>Count Manifests:</b>		6			
<b>Sum Received Qty:</b>		32.0			
<b>Gen District:</b>		304			
<b>Gen District Office Name:</b>		PETERBOROUGH DISTRICT OFFICE 304			
<b>Gen Region Code:</b>		04			
<b>Gen Region Office Name:</b>		EASTERN REGION			
<b>NAICS Code:</b>		448199			
<b>NAICS Desc:</b>		ALL OTHER CLOTHING STORES			

<i>Map Key</i>	<i>Number of Records</i>	<i>Direction/ Distance (m)</i>	<i>Elev/Diff (m)</i>	<i>Site</i>	<i>DB</i>
<b>Waste Code:</b>		261			
<b>Waste Class:</b>		PHARMACEUTICALS			
<b>Waste Char:</b>		A			
<b>Waste Charac Desc:</b>		ACUTELY HAZARDOUS WASTE CHEM.			
<b>Count Manifests:</b>		2			
<b>Sum Received Qty:</b>		4.0			
<b>Gen District:</b>		401			
<b>Gen District Office Name:</b>		KINGSTON DISTRICT OFFICE 401			
<b>Gen Region Code:</b>		04			
<b>Gen Region Office Name:</b>		EASTERN REGION			
<b>NAICS Code:</b>		448199			
<b>NAICS Desc:</b>		ALL OTHER CLOTHING STORES			
<b>Waste Code:</b>		263			
<b>Waste Class:</b>		ORGANIC LABORATORY CHEMICALS			
<b>Waste Char:</b>		L			
<b>Waste Charac Desc:</b>		LIQUID INDUSTRIAL WASTE			
<b>Count Manifests:</b>		3			
<b>Sum Received Qty:</b>		276.0			
<b>Gen District:</b>		401			
<b>Gen District Office Name:</b>		KINGSTON DISTRICT OFFICE 401			
<b>Gen Region Code:</b>		04			
<b>Gen Region Office Name:</b>		EASTERN REGION			
<b>NAICS Code:</b>		448199			
<b>NAICS Desc:</b>		ALL OTHER CLOTHING STORES			
<b>Waste Code:</b>		331			
<b>Waste Class:</b>		WASTE COMPRESSED GASES			
<b>Waste Char:</b>		L			
<b>Waste Charac Desc:</b>		LIQUID INDUSTRIAL WASTE			
<b>Count Manifests:</b>		25			
<b>Sum Received Qty:</b>		127.0			
<b>Gen District:</b>		402			
<b>Gen District Office Name:</b>		OTTAWA DISTRICT OFFICE 402			
<b>Gen Region Code:</b>		04			
<b>Gen Region Office Name:</b>		EASTERN REGION			
<b>NAICS Code:</b>		448199			
<b>NAICS Desc:</b>		ALL OTHER CLOTHING STORES			
<b>Waste Code:</b>		146			
<b>Waste Class:</b>		OTHER SPECIFIED INORGANICS			
<b>Waste Char:</b>		T			
<b>Waste Charac Desc:</b>		LEACHATE TOXIC			
<b>Count Manifests:</b>		26			
<b>Sum Received Qty:</b>		296.0			
<b>Gen District:</b>		501			
<b>Gen District Office Name:</b>		SUDBURY DISTRICT OFFICE 501			
<b>Gen Region Code:</b>		06			
<b>Gen Region Office Name:</b>		NORTHERN REGION			
<b>NAICS Code:</b>		448199			
<b>NAICS Desc:</b>		ALL OTHER CLOTHING STORES			
<b>Waste Code:</b>		331			
<b>Waste Class:</b>		WASTE COMPRESSED GASES			
<b>Waste Char:</b>		L			
<b>Waste Charac Desc:</b>		LIQUID INDUSTRIAL WASTE			
<b>Count Manifests:</b>		4			
<b>Sum Received Qty:</b>		18.0			
<b>Gen District:</b>		502			
<b>Gen District Office Name:</b>		TIMMINS DISTRICT OFFICE 502			
<b>Gen Region Code:</b>		06			
<b>Gen Region Office Name:</b>		NORTHERN REGION			
<b>NAICS Code:</b>		448199			
<b>NAICS Desc:</b>		ALL OTHER CLOTHING STORES			
<b>Waste Code:</b>		261			



<i>Map Key</i>	<i>Number of Records</i>	<i>Direction/ Distance (m)</i>	<i>Elev/Diff (m)</i>	<i>Site</i>	<i>DB</i>
<b>Waste Class:</b>		PHARMACEUTICALS			
<b>Waste Char:</b>		A			
<b>Waste Charac Desc:</b>		ACUTELY HAZARDOUS WASTE CHEM.			
<b>Count Manifests:</b>		2			
<b>Sum Received Qty:</b>		3.0			
<b>Gen District:</b>		502			
<b>Gen District Office Name:</b>		TIMMINS DISTRICT OFFICE 502			
<b>Gen Region Code:</b>		06			
<b>Gen Region Office Name:</b>		NORTHERN REGION			
<b>NAICS Code:</b>		448199			
<b>NAICS Desc:</b>		ALL OTHER CLOTHING STORES			
<b>Waste Code:</b>		263			
<b>Waste Class:</b>		ORGANIC LABORATORY CHEMICALS			
<b>Waste Char:</b>		L			
<b>Waste Charac Desc:</b>		LIQUID INDUSTRIAL WASTE			
<b>Count Manifests:</b>		4			
<b>Sum Received Qty:</b>		688.0			
<b>Gen District:</b>		503			
<b>Gen District Office Name:</b>		SAULT STE. MARIE AREA OFFICE 503			
<b>Gen Region Code:</b>		06			
<b>Gen Region Office Name:</b>		NORTHERN REGION			
<b>NAICS Code:</b>		448199			
<b>NAICS Desc:</b>		ALL OTHER CLOTHING STORES			
<b>Waste Code:</b>		122			
<b>Waste Class:</b>		ALKALINE WASTES - OTHER METALS			
<b>Waste Char:</b>		C			
<b>Waste Charac Desc:</b>		CORROSIVE			
<b>Count Manifests:</b>		4			
<b>Sum Received Qty:</b>		23.0			
<b>Gen District:</b>		503			
<b>Gen District Office Name:</b>		SAULT STE. MARIE AREA OFFICE 503			
<b>Gen Region Code:</b>		06			
<b>Gen Region Office Name:</b>		NORTHERN REGION			
<b>NAICS Code:</b>		448199			
<b>NAICS Desc:</b>		ALL OTHER CLOTHING STORES			
<b>Waste Code:</b>		269			
<b>Waste Class:</b>		NON-HALOGENATED PESTICIDES			
<b>Waste Char:</b>		T			
<b>Waste Charac Desc:</b>		LEACHATE TOXIC			
<b>Count Manifests:</b>		2			
<b>Sum Received Qty:</b>		23.0			
<b>Gen District:</b>		401			
<b>Gen District Office Name:</b>		KINGSTON DISTRICT OFFICE 401			
<b>Gen Region Code:</b>		04			
<b>Gen Region Office Name:</b>		EASTERN REGION			
<b>NAICS Code:</b>		451130			
<b>NAICS Desc:</b>		SEWING, NEEDLEWORK AND PIECE GOODS STORES			
<b>Waste Code:</b>		145			
<b>Waste Class:</b>		PAINT/PIGMENT/COATING RESIDUES			
<b>Waste Char:</b>		L			
<b>Waste Charac Desc:</b>		LIQUID INDUSTRIAL WASTE			
<b>Count Manifests:</b>		7			
<b>Sum Received Qty:</b>		902.0			
<b>Gen District:</b>		403			
<b>Gen District Office Name:</b>		CORNWALL AREA OFFICE 403			
<b>Gen Region Code:</b>		04			
<b>Gen Region Office Name:</b>		EASTERN REGION			
<b>NAICS Code:</b>		451130			
<b>NAICS Desc:</b>		SEWING, NEEDLEWORK AND PIECE GOODS STORES			
<b>Waste Code:</b>		122			
<b>Waste Class:</b>		ALKALINE WASTES - OTHER METALS			

<b>Map Key</b>	<b>Number of Records</b>	<b>Direction/ Distance (m)</b>	<b>Elev/Diff (m)</b>	<b>Site</b>	<b>DB</b>
<b>Waste Char:</b>		C			
<b>Waste Charac Desc:</b>		CORROSIVE			
<b>Count Manifests:</b>		1			
<b>Sum Received Qty:</b>		2.0			
<b>Gen District:</b>		805			
<b>Gen District Office Name:</b>		QUEBEC			
<b>Gen Region Code:</b>		04			
<b>Gen Region Office Name:</b>		EASTERN REGION			
<b>NAICS Code:</b>		611210			
<b>NAICS Desc:</b>					
<b>Waste Code:</b>		148			
<b>Waste Class:</b>		INORGANIC LABORATORY CHEMICALS			
<b>Waste Char:</b>		I			
<b>Waste Charac Desc:</b>		IGNITABLE			
<b>Count Manifests:</b>		1			
<b>Sum Received Qty:</b>		23.0			
<b>Gen District:</b>		402			
<b>Gen District Office Name:</b>		OTTAWA DISTRICT OFFICE 402			
<b>Gen Region Code:</b>		04			
<b>Gen Region Office Name:</b>		EASTERN REGION			
<b>NAICS Code:</b>		514122			
<b>NAICS Desc:</b>		ARCHIVES			
<b>Waste Code:</b>		312			
<b>Waste Class:</b>		PATHOLOGICAL WASTES			
<b>Waste Char:</b>		P			
<b>Waste Charac Desc:</b>		PATHOLOGICAL			
<b>Count Manifests:</b>		94			
<b>Sum Received Qty:</b>		42292.93			
<b>Gen District:</b>		305			
<b>Gen District Office Name:</b>		HALTON-PEEL DISTRICT OFFICE 305			
<b>Gen Region Code:</b>		03			
<b>Gen Region Office Name:</b>		CENTRAL REGION			
<b>NAICS Code:</b>		541380			
<b>NAICS Desc:</b>		TESTING LABORATORIES			
<b>Waste Code:</b>		261			
<b>Waste Class:</b>		PHARMACEUTICALS			
<b>Waste Char:</b>		A			
<b>Waste Charac Desc:</b>		ACUTELY HAZARDOUS WASTE CHEM.			
<b>Count Manifests:</b>		1			
<b>Sum Received Qty:</b>		128.0			
<b>Gen District:</b>		401			
<b>Gen District Office Name:</b>		KINGSTON DISTRICT OFFICE 401			
<b>Gen Region Code:</b>		04			
<b>Gen Region Office Name:</b>		EASTERN REGION			
<b>NAICS Code:</b>		621510			
<b>NAICS Desc:</b>		MEDICAL AND DIAGNOSTIC LABORATORIES			
<b>Waste Code:</b>		148			
<b>Waste Class:</b>		INORGANIC LABORATORY CHEMICALS			
<b>Waste Char:</b>		I			
<b>Waste Charac Desc:</b>		IGNITABLE			
<b>Count Manifests:</b>		4			
<b>Sum Received Qty:</b>		7.0			
<b>Gen District:</b>		403			
<b>Gen District Office Name:</b>		CORNWALL AREA OFFICE 403			
<b>Gen Region Code:</b>		04			
<b>Gen Region Office Name:</b>		EASTERN REGION			
<b>NAICS Code:</b>		621150			
<b>NAICS Desc:</b>					
<b>Waste Code:</b>		312			
<b>Waste Class:</b>		PATHOLOGICAL WASTES			
<b>Waste Char:</b>		P			

<i>Map Key</i>	<i>Number of Records</i>	<i>Direction/ Distance (m)</i>	<i>Elev/Diff (m)</i>	<i>Site</i>	<i>DB</i>
<b>Waste Charac Desc:</b>		PATHOLOGICAL			
<b>Count Manifests:</b>		45			
<b>Sum Received Qty:</b>		8512.58			
<b>Gen District:</b>		402			
<b>Gen District Office Name:</b>		OTTAWA DISTRICT OFFICE 402			
<b>Gen Region Code:</b>		04			
<b>Gen Region Office Name:</b>		EASTERN REGION			
<b>NAICS Code:</b>		913910			
<b>NAICS Desc:</b>					
<b>Waste Code:</b>		312			
<b>Waste Class:</b>		PATHOLOGICAL WASTES			
<b>Waste Char:</b>		P			
<b>Waste Charac Desc:</b>		PATHOLOGICAL			
<b>Count Manifests:</b>		30			
<b>Sum Received Qty:</b>		9807.48			
<b>Gen District:</b>		401			
<b>Gen District Office Name:</b>		KINGSTON DISTRICT OFFICE 401			
<b>Gen Region Code:</b>		04			
<b>Gen Region Office Name:</b>		EASTERN REGION			
<b>NAICS Code:</b>		541940			
<b>NAICS Desc:</b>		VETERINARY SERVICES			
<b>Waste Code:</b>		264			
<b>Waste Class:</b>		PHOTOPROCESSING WASTES			
<b>Waste Char:</b>		L			
<b>Waste Charac Desc:</b>		LIQUID INDUSTRIAL WASTE			
<b>Count Manifests:</b>		5			
<b>Sum Received Qty:</b>		263.7			
<b>Gen District:</b>		403			
<b>Gen District Office Name:</b>		CORNWALL AREA OFFICE 403			
<b>Gen Region Code:</b>		04			
<b>Gen Region Office Name:</b>		EASTERN REGION			
<b>NAICS Code:</b>		541940			
<b>NAICS Desc:</b>		VETERINARY SERVICES			
<b>Waste Code:</b>		312			
<b>Waste Class:</b>		PATHOLOGICAL WASTES			
<b>Waste Char:</b>		P			
<b>Waste Charac Desc:</b>		PATHOLOGICAL			
<b>Count Manifests:</b>		19			
<b>Sum Received Qty:</b>		359.58			
<b>Gen District:</b>		301			
<b>Gen District Office Name:</b>		TORONTO DISTRICT OFFICE 301			
<b>Gen Region Code:</b>		03			
<b>Gen Region Office Name:</b>		CENTRAL REGION			
<b>NAICS Code:</b>		623999			
<b>NAICS Desc:</b>					
<b>Waste Code:</b>		261			
<b>Waste Class:</b>		PHARMACEUTICALS			
<b>Waste Char:</b>		A			
<b>Waste Charac Desc:</b>		ACUTELY HAZARDOUS WASTE CHEM.			
<b>Count Manifests:</b>		1			
<b>Sum Received Qty:</b>		33.96			
<b>Gen District:</b>		403			
<b>Gen District Office Name:</b>		CORNWALL AREA OFFICE 403			
<b>Gen Region Code:</b>		04			
<b>Gen Region Office Name:</b>		EASTERN REGION			
<b>NAICS Code:</b>		621620			
<b>NAICS Desc:</b>					
<b>Waste Code:</b>		264			
<b>Waste Class:</b>		PHOTOPROCESSING WASTES			
<b>Waste Char:</b>		L			
<b>Waste Charac Desc:</b>		LIQUID INDUSTRIAL WASTE			

<i>Map Key</i>	<i>Number of Records</i>	<i>Direction/ Distance (m)</i>	<i>Elev/Diff (m)</i>	<i>Site</i>	<i>DB</i>
<b>Count Manifests:</b>	2				
<b>Sum Received Qty:</b>	72.81				
<b>Gen District:</b>	306				
<b>Gen District Office Name:</b>	YORK DURHAM DISTRICT OFFICE 306				
<b>Gen Region Code:</b>	03				
<b>Gen Region Office Name:</b>	CENTRAL REGION				
<b>NAICS Code:</b>	339990				
<b>NAICS Desc:</b>	ALL OTHER MISCELLANEOUS MANUFACTURING				
<b>Waste Code:</b>	252				
<b>Waste Class:</b>	WASTE OILS & LUBRICANTS				
<b>Waste Char:</b>	L				
<b>Waste Charac Desc:</b>	LIQUID INDUSTRIAL WASTE				
<b>Count Manifests:</b>	1				
<b>Sum Received Qty:</b>	870.0				
<b>Gen District:</b>	402				
<b>Gen District Office Name:</b>	OTTAWA DISTRICT OFFICE 402				
<b>Gen Region Code:</b>	04				
<b>Gen Region Office Name:</b>	EASTERN REGION				
<b>NAICS Code:</b>	452110				
<b>NAICS Desc:</b>	DEPARTMENT STORES				
<b>Waste Code:</b>	148				
<b>Waste Class:</b>	INORGANIC LABORATORY CHEMICALS				
<b>Waste Char:</b>	C				
<b>Waste Charac Desc:</b>	CORROSIVE				
<b>Count Manifests:</b>	3				
<b>Sum Received Qty:</b>	7.0				
<b>Gen District:</b>	402				
<b>Gen District Office Name:</b>	OTTAWA DISTRICT OFFICE 402				
<b>Gen Region Code:</b>	04				
<b>Gen Region Office Name:</b>	EASTERN REGION				
<b>NAICS Code:</b>	452110				
<b>NAICS Desc:</b>	DEPARTMENT STORES				
<b>Waste Code:</b>	262				
<b>Waste Class:</b>	DETERGENTS/SOAPS				
<b>Waste Char:</b>	L				
<b>Waste Charac Desc:</b>	LIQUID INDUSTRIAL WASTE				
<b>Count Manifests:</b>	1				
<b>Sum Received Qty:</b>	2.0				
<b>Gen District:</b>	402				
<b>Gen District Office Name:</b>	OTTAWA DISTRICT OFFICE 402				
<b>Gen Region Code:</b>	04				
<b>Gen Region Office Name:</b>	EASTERN REGION				
<b>NAICS Code:</b>	451130				
<b>NAICS Desc:</b>	SEWING, NEEDLEWORK AND PIECE GOODS STORES				
<b>Waste Code:</b>	146				
<b>Waste Class:</b>	OTHER SPECIFIED INORGANICS				
<b>Waste Char:</b>	T				
<b>Waste Charac Desc:</b>	LEACHATE TOXIC				
<b>Count Manifests:</b>	2				
<b>Sum Received Qty:</b>	3.0				
<b>Gen District:</b>	805				
<b>Gen District Office Name:</b>	QUEBEC				
<b>Gen Region Code:</b>	04				
<b>Gen Region Office Name:</b>	EASTERN REGION				
<b>NAICS Code:</b>	451130				
<b>NAICS Desc:</b>	SEWING, NEEDLEWORK AND PIECE GOODS STORES				
<b>Waste Code:</b>	145				
<b>Waste Class:</b>	PAINT/PIGMENT/COATING RESIDUES				
<b>Waste Char:</b>	L				
<b>Waste Charac Desc:</b>	LIQUID INDUSTRIAL WASTE				
<b>Count Manifests:</b>	1				

<b>Map Key</b>	<b>Number of Records</b>	<b>Direction/ Distance (m)</b>	<b>Elev/Diff (m)</b>	<b>Site</b>	<b>DB</b>
<b>Sum Received Qty:</b>		286.0			
<b>Gen District:</b>		501			
<b>Gen District Office Name:</b>		SUDBURY DISTRICT OFFICE 501			
<b>Gen Region Code:</b>		06			
<b>Gen Region Office Name:</b>		NORTHERN REGION			
<b>NAICS Code:</b>		451130			
<b>NAICS Desc:</b>		SEWING, NEEDLEWORK AND PIECE GOODS STORES			
<b>Waste Code:</b>		145			
<b>Waste Class:</b>		PAINT/PIGMENT/COATING RESIDUES			
<b>Waste Char:</b>		L			
<b>Waste Charac Desc:</b>		LIQUID INDUSTRIAL WASTE			
<b>Count Manifests:</b>		3			
<b>Sum Received Qty:</b>		293.0			
<b>Gen District:</b>		501			
<b>Gen District Office Name:</b>		SUDBURY DISTRICT OFFICE 501			
<b>Gen Region Code:</b>		06			
<b>Gen Region Office Name:</b>		NORTHERN REGION			
<b>NAICS Code:</b>		451130			
<b>NAICS Desc:</b>		SEWING, NEEDLEWORK AND PIECE GOODS STORES			
<b>Waste Code:</b>		331			
<b>Waste Class:</b>		WASTE COMPRESSED GASES			
<b>Waste Char:</b>		I			
<b>Waste Charac Desc:</b>		IGNITABLE			
<b>Count Manifests:</b>		3			
<b>Sum Received Qty:</b>		161.0			
<b>Gen District:</b>		402			
<b>Gen District Office Name:</b>		OTTAWA DISTRICT OFFICE 402			
<b>Gen Region Code:</b>		04			
<b>Gen Region Office Name:</b>		EASTERN REGION			
<b>NAICS Code:</b>		621510			
<b>NAICS Desc:</b>		MEDICAL AND DIAGNOSTIC LABORATORIES			
<b>Waste Code:</b>		261			
<b>Waste Class:</b>		PHARMACEUTICALS			
<b>Waste Char:</b>		A			
<b>Waste Charac Desc:</b>		ACUTELY HAZARDOUS WASTE CHEM.			
<b>Count Manifests:</b>		4			
<b>Sum Received Qty:</b>		30.5			
<b>Gen District:</b>		305			
<b>Gen District Office Name:</b>		HALTON-PEEL DISTRICT OFFICE 305			
<b>Gen Region Code:</b>		03			
<b>Gen Region Office Name:</b>		CENTRAL REGION			
<b>NAICS Code:</b>		621990			
<b>NAICS Desc:</b>		ALL OTHER AMBULATORY HEALTH CARE SERVICES			
<b>Waste Code:</b>		261			
<b>Waste Class:</b>		PHARMACEUTICALS			
<b>Waste Char:</b>		A			
<b>Waste Charac Desc:</b>		ACUTELY HAZARDOUS WASTE CHEM.			
<b>Count Manifests:</b>		1			
<b>Sum Received Qty:</b>		18.5			
<b>Gen District:</b>		402			
<b>Gen District Office Name:</b>		OTTAWA DISTRICT OFFICE 402			
<b>Gen Region Code:</b>		04			
<b>Gen Region Office Name:</b>		EASTERN REGION			
<b>NAICS Code:</b>		623999			
<b>NAICS Desc:</b>					
<b>Waste Code:</b>		261			
<b>Waste Class:</b>		PHARMACEUTICALS			
<b>Waste Char:</b>		A			
<b>Waste Charac Desc:</b>		ACUTELY HAZARDOUS WASTE CHEM.			
<b>Count Manifests:</b>		2			
<b>Sum Received Qty:</b>		32.6			

<i>Map Key</i>	<i>Number of Records</i>	<i>Direction/ Distance (m)</i>	<i>Elev/Diff (m)</i>	<i>Site</i>	<i>DB</i>
<b>Gen District:</b>		501			
<b>Gen District Office Name:</b>		SUDBURY DISTRICT OFFICE 501			
<b>Gen Region Code:</b>		06			
<b>Gen Region Office Name:</b>		NORTHERN REGION			
<b>NAICS Code:</b>		444210			
<b>NAICS Desc:</b>					
<b>Waste Code:</b>		146			
<b>Waste Class:</b>		OTHER SPECIFIED INORGANICS			
<b>Waste Char:</b>		T			
<b>Waste Charac Desc:</b>		LEACHATE TOXIC			
<b>Count Manifests:</b>		2			
<b>Sum Received Qty:</b>		4.0			
<b>Gen District:</b>		501			
<b>Gen District Office Name:</b>		SUDBURY DISTRICT OFFICE 501			
<b>Gen Region Code:</b>		06			
<b>Gen Region Office Name:</b>		NORTHERN REGION			
<b>NAICS Code:</b>		444210			
<b>NAICS Desc:</b>					
<b>Waste Code:</b>		263			
<b>Waste Class:</b>		ORGANIC LABORATORY CHEMICALS			
<b>Waste Char:</b>		L			
<b>Waste Charac Desc:</b>		LIQUID INDUSTRIAL WASTE			
<b>Count Manifests:</b>		2			
<b>Sum Received Qty:</b>		19.0			
<b>Gen District:</b>		402			
<b>Gen District Office Name:</b>		OTTAWA DISTRICT OFFICE 402			
<b>Gen Region Code:</b>		04			
<b>Gen Region Office Name:</b>		EASTERN REGION			
<b>NAICS Code:</b>		621494			
<b>NAICS Desc:</b>					
<b>Waste Code:</b>		312			
<b>Waste Class:</b>		PATHOLOGICAL WASTES			
<b>Waste Char:</b>		P			
<b>Waste Charac Desc:</b>		PATHOLOGICAL			
<b>Count Manifests:</b>		73			
<b>Sum Received Qty:</b>		2352.24			
<b>Gen District:</b>		401			
<b>Gen District Office Name:</b>		KINGSTON DISTRICT OFFICE 401			
<b>Gen Region Code:</b>		04			
<b>Gen Region Office Name:</b>		EASTERN REGION			
<b>NAICS Code:</b>		339990			
<b>NAICS Desc:</b>		ALL OTHER MISCELLANEOUS MANUFACTURING			
<b>Waste Code:</b>		312			
<b>Waste Class:</b>		PATHOLOGICAL WASTES			
<b>Waste Char:</b>		P			
<b>Waste Charac Desc:</b>		PATHOLOGICAL			
<b>Count Manifests:</b>		1			
<b>Sum Received Qty:</b>		1.5			
<b>Gen District:</b>		401			
<b>Gen District Office Name:</b>		KINGSTON DISTRICT OFFICE 401			
<b>Gen Region Code:</b>		04			
<b>Gen Region Office Name:</b>		EASTERN REGION			
<b>NAICS Code:</b>		452991			
<b>NAICS Desc:</b>		HOME AND AUTO SUPPLIES STORES			
<b>Waste Code:</b>		146			
<b>Waste Class:</b>		OTHER SPECIFIED INORGANICS			
<b>Waste Char:</b>		T			
<b>Waste Charac Desc:</b>		LEACHATE TOXIC			
<b>Count Manifests:</b>		3			
<b>Sum Received Qty:</b>		12.0			

<i>Map Key</i>	<i>Number of Records</i>	<i>Direction/ Distance (m)</i>	<i>Elev/Diff (m)</i>	<i>Site</i>	<i>DB</i>
<b>Gen District:</b>		401			
<b>Gen District Office Name:</b>		KINGSTON DISTRICT OFFICE 401			
<b>Gen Region Code:</b>		04			
<b>Gen Region Office Name:</b>		EASTERN REGION			
<b>NAICS Code:</b>		452991			
<b>NAICS Desc:</b>		HOME AND AUTO SUPPLIES STORES			
<b>Waste Code:</b>		331			
<b>Waste Class:</b>		WASTE COMPRESSED GASES			
<b>Waste Char:</b>		I			
<b>Waste Charac Desc:</b>		IGNITABLE			
<b>Count Manifests:</b>		11			
<b>Sum Received Qty:</b>		76.0			
<b>Gen District:</b>		301			
<b>Gen District Office Name:</b>		TORONTO DISTRICT OFFICE 301			
<b>Gen Region Code:</b>		03			
<b>Gen Region Office Name:</b>		CENTRAL REGION			
<b>NAICS Code:</b>		562110			
<b>NAICS Desc:</b>		WASTE COLLECTION			
<b>Waste Code:</b>		312			
<b>Waste Class:</b>		PATHOLOGICAL WASTES			
<b>Waste Char:</b>		P			
<b>Waste Charac Desc:</b>		PATHOLOGICAL			
<b>Count Manifests:</b>		1			
<b>Sum Received Qty:</b>		60.5			
<b>Gen District:</b>		402			
<b>Gen District Office Name:</b>		OTTAWA DISTRICT OFFICE 402			
<b>Gen Region Code:</b>		04			
<b>Gen Region Office Name:</b>		EASTERN REGION			
<b>NAICS Code:</b>		541380			
<b>NAICS Desc:</b>		TESTING LABORATORIES			
<b>Waste Code:</b>		261			
<b>Waste Class:</b>		PHARMACEUTICALS			
<b>Waste Char:</b>		A			
<b>Waste Charac Desc:</b>		ACUTELY HAZARDOUS WASTE CHEM.			
<b>Count Manifests:</b>		1			
<b>Sum Received Qty:</b>		2.0			
<b>Gen District:</b>		402			
<b>Gen District Office Name:</b>		OTTAWA DISTRICT OFFICE 402			
<b>Gen Region Code:</b>		04			
<b>Gen Region Office Name:</b>		EASTERN REGION			
<b>NAICS Code:</b>		541990			
<b>NAICS Desc:</b>		ALL OTHER PROFESSIONAL, SCIENTIFIC AND TECHNICAL SERVICES			
<b>Waste Code:</b>		312			
<b>Waste Class:</b>		PATHOLOGICAL WASTES			
<b>Waste Char:</b>		P			
<b>Waste Charac Desc:</b>		PATHOLOGICAL			
<b>Count Manifests:</b>		146			
<b>Sum Received Qty:</b>		13777.22			
<b>Gen District:</b>		402			
<b>Gen District Office Name:</b>		OTTAWA DISTRICT OFFICE 402			
<b>Gen Region Code:</b>		04			
<b>Gen Region Office Name:</b>		EASTERN REGION			
<b>NAICS Code:</b>		444110			
<b>NAICS Desc:</b>		HOME CENTRES			
<b>Waste Code:</b>		212			
<b>Waste Class:</b>		ALIPHATIC SOLVENTS			
<b>Waste Char:</b>		I			
<b>Waste Charac Desc:</b>		IGNITABLE			
<b>Count Manifests:</b>		15			
<b>Sum Received Qty:</b>		1645.0			
<b>Gen District:</b>		403			

<i>Map Key</i>	<i>Number of Records</i>	<i>Direction/ Distance (m)</i>	<i>Elev/Diff (m)</i>	<i>Site</i>	<i>DB</i>
<b>Gen District Office Name:</b>		CORNWALL AREA OFFICE 403			
<b>Gen Region Code:</b>		04			
<b>Gen Region Office Name:</b>		EASTERN REGION			
<b>NAICS Code:</b>		444110			
<b>NAICS Desc:</b>		HOME CENTRES			
<b>Waste Code:</b>		148			
<b>Waste Class:</b>		INORGANIC LABORATORY CHEMICALS			
<b>Waste Char:</b>		A			
<b>Waste Charac Desc:</b>		ACUTELY HAZARDOUS WASTE CHEM.			
<b>Count Manifests:</b>		4			
<b>Sum Received Qty:</b>		175.0			
<b>Gen District:</b>		403			
<b>Gen District Office Name:</b>		CORNWALL AREA OFFICE 403			
<b>Gen Region Code:</b>		04			
<b>Gen Region Office Name:</b>		EASTERN REGION			
<b>NAICS Code:</b>		444110			
<b>NAICS Desc:</b>		HOME CENTRES			
<b>Waste Code:</b>		331			
<b>Waste Class:</b>		WASTE COMPRESSED GASES			
<b>Waste Char:</b>		1			
<b>Waste Charac Desc:</b>		IGNITABLE			
<b>Count Manifests:</b>		4			
<b>Sum Received Qty:</b>		15.0			
<b>Gen District:</b>		501			
<b>Gen District Office Name:</b>		SUDBURY DISTRICT OFFICE 501			
<b>Gen Region Code:</b>		06			
<b>Gen Region Office Name:</b>		NORTHERN REGION			
<b>NAICS Code:</b>		444110			
<b>NAICS Desc:</b>		HOME CENTRES			
<b>Waste Code:</b>		146			
<b>Waste Class:</b>		OTHER SPECIFIED INORGANICS			
<b>Waste Char:</b>		T			
<b>Waste Charac Desc:</b>		LEACHATE TOXIC			
<b>Count Manifests:</b>		1			
<b>Sum Received Qty:</b>		14.0			
<b>Gen District:</b>		503			
<b>Gen District Office Name:</b>		SAULT STE. MARIE AREA OFFICE 503			
<b>Gen Region Code:</b>		06			
<b>Gen Region Office Name:</b>		NORTHERN REGION			
<b>NAICS Code:</b>		444110			
<b>NAICS Desc:</b>		HOME CENTRES			
<b>Waste Code:</b>		262			
<b>Waste Class:</b>		DETERGENTS/SOAPS			
<b>Waste Char:</b>		L			
<b>Waste Charac Desc:</b>		LIQUID INDUSTRIAL WASTE			
<b>Count Manifests:</b>		2			
<b>Sum Received Qty:</b>		14.0			
<b>Gen District:</b>		306			
<b>Gen District Office Name:</b>		YORK DURHAM DISTRICT OFFICE 306			
<b>Gen Region Code:</b>		03			
<b>Gen Region Office Name:</b>		CENTRAL REGION			
<b>NAICS Code:</b>		452999			
<b>NAICS Desc:</b>		ALL OTHER MISCELLANEOUS GENERAL MERCHANDISE STORES			
<b>Waste Code:</b>		212			
<b>Waste Class:</b>		ALIPHATIC SOLVENTS			
<b>Waste Char:</b>		1			
<b>Waste Charac Desc:</b>		IGNITABLE			
<b>Count Manifests:</b>		1			
<b>Sum Received Qty:</b>		18.0			
<b>Gen District:</b>		301			
<b>Gen District Office Name:</b>		TORONTO DISTRICT OFFICE 301			



<i>Map Key</i>	<i>Number of Records</i>	<i>Direction/ Distance (m)</i>	<i>Elev/Diff (m)</i>	<i>Site</i>	<i>DB</i>
<b>Gen Region Code:</b>		03			
<b>Gen Region Office Name:</b>		CENTRAL REGION			
<b>NAICS Code:</b>		611110			
<b>NAICS Desc:</b>		ELEMENTARY AND SECONDARY SCHOOLS			
<b>Waste Code:</b>		312			
<b>Waste Class:</b>		PATHOLOGICAL WASTES			
<b>Waste Char:</b>		P			
<b>Waste Charac Desc:</b>		PATHOLOGICAL			
<b>Count Manifests:</b>		1			
<b>Sum Received Qty:</b>		48.5			
<b>Gen District:</b>		305			
<b>Gen District Office Name:</b>		HALTON-PEEL DISTRICT OFFICE 305			
<b>Gen Region Code:</b>		03			
<b>Gen Region Office Name:</b>		CENTRAL REGION			
<b>NAICS Code:</b>		621510			
<b>NAICS Desc:</b>		MEDICAL AND DIAGNOSTIC LABORATORIES			
<b>Waste Code:</b>		312			
<b>Waste Class:</b>		PATHOLOGICAL WASTES			
<b>Waste Char:</b>		P			
<b>Waste Charac Desc:</b>		PATHOLOGICAL			
<b>Count Manifests:</b>		3			
<b>Sum Received Qty:</b>		1140.8			
<b>Gen District:</b>		401			
<b>Gen District Office Name:</b>		KINGSTON DISTRICT OFFICE 401			
<b>Gen Region Code:</b>		04			
<b>Gen Region Office Name:</b>		EASTERN REGION			
<b>NAICS Code:</b>		621510			
<b>NAICS Desc:</b>		MEDICAL AND DIAGNOSTIC LABORATORIES			
<b>Waste Code:</b>		312			
<b>Waste Class:</b>		PATHOLOGICAL WASTES			
<b>Waste Char:</b>		P			
<b>Waste Charac Desc:</b>		PATHOLOGICAL			
<b>Count Manifests:</b>		14			
<b>Sum Received Qty:</b>		1533.6			
<b>Gen District:</b>		402			
<b>Gen District Office Name:</b>		OTTAWA DISTRICT OFFICE 402			
<b>Gen Region Code:</b>		04			
<b>Gen Region Office Name:</b>		EASTERN REGION			
<b>NAICS Code:</b>		621510			
<b>NAICS Desc:</b>		MEDICAL AND DIAGNOSTIC LABORATORIES			
<b>Waste Code:</b>		148			
<b>Waste Class:</b>		INORGANIC LABORATORY CHEMICALS			
<b>Waste Char:</b>		L			
<b>Waste Charac Desc:</b>		LIQUID INDUSTRIAL WASTE			
<b>Count Manifests:</b>		14			
<b>Sum Received Qty:</b>		1046.0			
<b>Gen District:</b>		501			
<b>Gen District Office Name:</b>		SUDBURY DISTRICT OFFICE 501			
<b>Gen Region Code:</b>		06			
<b>Gen Region Office Name:</b>		NORTHERN REGION			
<b>NAICS Code:</b>		621510			
<b>NAICS Desc:</b>		MEDICAL AND DIAGNOSTIC LABORATORIES			
<b>Waste Code:</b>		263			
<b>Waste Class:</b>		ORGANIC LABORATORY CHEMICALS			
<b>Waste Char:</b>		A			
<b>Waste Charac Desc:</b>		ACUTELY HAZARDOUS WASTE CHEM.			
<b>Count Manifests:</b>		1			
<b>Sum Received Qty:</b>		2.0			
<b>Gen District:</b>		501			
<b>Gen District Office Name:</b>		SUDBURY DISTRICT OFFICE 501			
<b>Gen Region Code:</b>		06			

<i>Map Key</i>	<i>Number of Records</i>	<i>Direction/ Distance (m)</i>	<i>Elev/Diff (m)</i>	<i>Site</i>	<i>DB</i>
<b>Gen Region Office Name:</b>		NORTHERN REGION			
<b>NAICS Code:</b>		621510			
<b>NAICS Desc:</b>		MEDICAL AND DIAGNOSTIC LABORATORIES			
<b>Waste Code:</b>		263			
<b>Waste Class:</b>		ORGANIC LABORATORY CHEMICALS			
<b>Waste Char:</b>		B			
<b>Waste Charac Desc:</b>		HAZARDOUS WASTE CHEMICAL			
<b>Count Manifests:</b>		4			
<b>Sum Received Qty:</b>		194.0			
<b>Gen District:</b>		401			
<b>Gen District Office Name:</b>		KINGSTON DISTRICT OFFICE 401			
<b>Gen Region Code:</b>		04			
<b>Gen Region Office Name:</b>		EASTERN REGION			
<b>NAICS Code:</b>		452110			
<b>NAICS Desc:</b>		DEPARTMENT STORES			
<b>Waste Code:</b>		146			
<b>Waste Class:</b>		OTHER SPECIFIED INORGANICS			
<b>Waste Char:</b>		T			
<b>Waste Charac Desc:</b>		LEACHATE TOXIC			
<b>Count Manifests:</b>		1			
<b>Sum Received Qty:</b>		2.0			
<b>Gen District:</b>		402			
<b>Gen District Office Name:</b>		OTTAWA DISTRICT OFFICE 402			
<b>Gen Region Code:</b>		04			
<b>Gen Region Office Name:</b>		EASTERN REGION			
<b>NAICS Code:</b>		334512			
<b>NAICS Desc:</b>		MEASURING, MEDICAL AND CONTROLLING DEVICES MANUFACTURING			
<b>Waste Code:</b>		312			
<b>Waste Class:</b>		PATHOLOGICAL WASTES			
<b>Waste Char:</b>		P			
<b>Waste Charac Desc:</b>		PATHOLOGICAL			
<b>Count Manifests:</b>		6			
<b>Sum Received Qty:</b>		1511.9			
<b>Gen District:</b>		403			
<b>Gen District Office Name:</b>		CORNWALL AREA OFFICE 403			
<b>Gen Region Code:</b>		04			
<b>Gen Region Office Name:</b>		EASTERN REGION			
<b>NAICS Code:</b>		311515			
<b>NAICS Desc:</b>		BUTTER, CHEESE, AND DRY AND CONDENSED DAIRY PRODUCT MANUFACTURING, BUTTER, CHEESE, AND DRY AND CONDENSED DAIRY PRODUCTS MANUFACTURING			
<b>Waste Code:</b>		148			
<b>Waste Class:</b>		INORGANIC LABORATORY CHEMICALS			
<b>Waste Char:</b>		C			
<b>Waste Charac Desc:</b>		CORROSIVE			
<b>Count Manifests:</b>		1			
<b>Sum Received Qty:</b>		10.1			
<b>Gen District:</b>		401			
<b>Gen District Office Name:</b>		KINGSTON DISTRICT OFFICE 401			
<b>Gen Region Code:</b>		04			
<b>Gen Region Office Name:</b>		EASTERN REGION			
<b>NAICS Code:</b>		444130			
<b>NAICS Desc:</b>		HARDWARE STORES			
<b>Waste Code:</b>		331			
<b>Waste Class:</b>		WASTE COMPRESSED GASES			
<b>Waste Char:</b>		I			
<b>Waste Charac Desc:</b>		IGNITABLE			
<b>Count Manifests:</b>		1			
<b>Sum Received Qty:</b>		21.0			
<b>Gen District:</b>		402			
<b>Gen District Office Name:</b>		OTTAWA DISTRICT OFFICE 402			
<b>Gen Region Code:</b>		04			

<i>Map Key</i>	<i>Number of Records</i>	<i>Direction/ Distance (m)</i>	<i>Elev/Diff (m)</i>	<i>Site</i>	<i>DB</i>
<b>Gen Region Office Name:</b>		EASTERN REGION			
<b>NAICS Code:</b>		452999			
<b>NAICS Desc:</b>		ALL OTHER MISCELLANEOUS GENERAL MERCHANDISE STORES			
<b>Waste Code:</b>		261			
<b>Waste Class:</b>		PHARMACEUTICALS			
<b>Waste Char:</b>		L			
<b>Waste Charac Desc:</b>		LIQUID INDUSTRIAL WASTE			
<b>Count Manifests:</b>		9			
<b>Sum Received Qty:</b>		574.0			
<b>Gen District:</b>		805			
<b>Gen District Office Name:</b>		QUEBEC			
<b>Gen Region Code:</b>		04			
<b>Gen Region Office Name:</b>		EASTERN REGION			
<b>NAICS Code:</b>		452999			
<b>NAICS Desc:</b>		ALL OTHER MISCELLANEOUS GENERAL MERCHANDISE STORES			
<b>Waste Code:</b>		263			
<b>Waste Class:</b>		ORGANIC LABORATORY CHEMICALS			
<b>Waste Char:</b>		A			
<b>Waste Charac Desc:</b>		ACUTELY HAZARDOUS WASTE CHEM.			
<b>Count Manifests:</b>		2			
<b>Sum Received Qty:</b>		55.0			
<b>Gen District:</b>		402			
<b>Gen District Office Name:</b>		OTTAWA DISTRICT OFFICE 402			
<b>Gen Region Code:</b>		04			
<b>Gen Region Office Name:</b>		EASTERN REGION			
<b>NAICS Code:</b>		453310			
<b>NAICS Desc:</b>		USED MERCHANDISE STORES			
<b>Waste Code:</b>		212			
<b>Waste Class:</b>		ALIPHATIC SOLVENTS			
<b>Waste Char:</b>		L			
<b>Waste Charac Desc:</b>		LIQUID INDUSTRIAL WASTE			
<b>Count Manifests:</b>		1			
<b>Sum Received Qty:</b>		8.0			
<b>Gen District:</b>		402			
<b>Gen District Office Name:</b>		OTTAWA DISTRICT OFFICE 402			
<b>Gen Region Code:</b>		04			
<b>Gen Region Office Name:</b>		EASTERN REGION			
<b>NAICS Code:</b>		453310			
<b>NAICS Desc:</b>		USED MERCHANDISE STORES			
<b>Waste Code:</b>		261			
<b>Waste Class:</b>		PHARMACEUTICALS			
<b>Waste Char:</b>		A			
<b>Waste Charac Desc:</b>		ACUTELY HAZARDOUS WASTE CHEM.			
<b>Count Manifests:</b>		2			
<b>Sum Received Qty:</b>		3.0			
<b>Gen District:</b>		402			
<b>Gen District Office Name:</b>		OTTAWA DISTRICT OFFICE 402			
<b>Gen Region Code:</b>		04			
<b>Gen Region Office Name:</b>		EASTERN REGION			
<b>NAICS Code:</b>		453310			
<b>NAICS Desc:</b>		USED MERCHANDISE STORES			
<b>Waste Code:</b>		263			
<b>Waste Class:</b>		ORGANIC LABORATORY CHEMICALS			
<b>Waste Char:</b>		A			
<b>Waste Charac Desc:</b>		ACUTELY HAZARDOUS WASTE CHEM.			
<b>Count Manifests:</b>		4			
<b>Sum Received Qty:</b>		263.0			
<b>Gen District:</b>		401			
<b>Gen District Office Name:</b>		KINGSTON DISTRICT OFFICE 401			
<b>Gen Region Code:</b>		04			
<b>Gen Region Office Name:</b>		EASTERN REGION			

<i>Map Key</i>	<i>Number of Records</i>	<i>Direction/ Distance (m)</i>	<i>Elev/Diff (m)</i>	<i>Site</i>	<i>DB</i>
<b>NAICS Code:</b>		541710			
<b>NAICS Desc:</b>		RESEARCH AND DEVELOPMENT IN THE PHYSICAL, ENGINEERING AND LIFE SCIENCES			
<b>Waste Code:</b>		312			
<b>Waste Class:</b>		PATHOLOGICAL WASTES			
<b>Waste Char:</b>		P			
<b>Waste Charac Desc:</b>		PATHOLOGICAL			
<b>Count Manifests:</b>		1			
<b>Sum Received Qty:</b>		3.2			
<b>Gen District:</b>		401			
<b>Gen District Office Name:</b>		KINGSTON DISTRICT OFFICE 401			
<b>Gen Region Code:</b>		04			
<b>Gen Region Office Name:</b>		EASTERN REGION			
<b>NAICS Code:</b>		621990			
<b>NAICS Desc:</b>		ALL OTHER AMBULATORY HEALTH CARE SERVICES			
<b>Waste Code:</b>		261			
<b>Waste Class:</b>		PHARMACEUTICALS			
<b>Waste Char:</b>		A			
<b>Waste Charac Desc:</b>		ACUTELY HAZARDOUS WASTE CHEM.			
<b>Count Manifests:</b>		5			
<b>Sum Received Qty:</b>		168.8			
<b>Gen District:</b>		403			
<b>Gen District Office Name:</b>		CORNWALL AREA OFFICE 403			
<b>Gen Region Code:</b>		04			
<b>Gen Region Office Name:</b>		EASTERN REGION			
<b>NAICS Code:</b>		621990			
<b>NAICS Desc:</b>		ALL OTHER AMBULATORY HEALTH CARE SERVICES			
<b>Waste Code:</b>		261			
<b>Waste Class:</b>		PHARMACEUTICALS			
<b>Waste Char:</b>		B			
<b>Waste Charac Desc:</b>		HAZARDOUS WASTE CHEMICAL			
<b>Count Manifests:</b>		26			
<b>Sum Received Qty:</b>		394.68			
<b>Gen District:</b>		403			
<b>Gen District Office Name:</b>		CORNWALL AREA OFFICE 403			
<b>Gen Region Code:</b>		04			
<b>Gen Region Office Name:</b>		EASTERN REGION			
<b>NAICS Code:</b>		621990			
<b>NAICS Desc:</b>		ALL OTHER AMBULATORY HEALTH CARE SERVICES			
<b>Waste Code:</b>		312			
<b>Waste Class:</b>		PATHOLOGICAL WASTES			
<b>Waste Char:</b>		P			
<b>Waste Charac Desc:</b>		PATHOLOGICAL			
<b>Count Manifests:</b>		142			
<b>Sum Received Qty:</b>		18902.96			
<b>Gen District:</b>		401			
<b>Gen District Office Name:</b>		KINGSTON DISTRICT OFFICE 401			
<b>Gen Region Code:</b>		04			
<b>Gen Region Office Name:</b>		EASTERN REGION			
<b>NAICS Code:</b>		812320			
<b>NAICS Desc:</b>		DRY CLEANING AND LAUNDRY SERVICES (EXCEPT COIN-OPERATED)			
<b>Waste Code:</b>		312			
<b>Waste Class:</b>		PATHOLOGICAL WASTES			
<b>Waste Char:</b>		P			
<b>Waste Charac Desc:</b>		PATHOLOGICAL			
<b>Count Manifests:</b>		2			
<b>Sum Received Qty:</b>		40.1			
<b>Gen District:</b>		101			
<b>Gen District Office Name:</b>		LONDON DISTRICT OFFICE 101			
<b>Gen Region Code:</b>		01			
<b>Gen Region Office Name:</b>		SOUTHWESTERN REGION			
<b>NAICS Code:</b>		446110			

<i>Map Key</i>	<i>Number of Records</i>	<i>Direction/ Distance (m)</i>	<i>Elev/Diff (m)</i>	<i>Site</i>	<i>DB</i>
<b>NAICS Desc:</b>					
<b>Waste Code:</b>		312			
<b>Waste Class:</b>		PATHOLOGICAL WASTES			
<b>Waste Char:</b>		P			
<b>Waste Charac Desc:</b>		PATHOLOGICAL			
<b>Count Manifests:</b>		4			
<b>Sum Received Qty:</b>		33.02			
<b>Gen District:</b>		403			
<b>Gen District Office Name:</b>		CORNWALL AREA OFFICE 403			
<b>Gen Region Code:</b>		04			
<b>Gen Region Office Name:</b>		EASTERN REGION			
<b>NAICS Code:</b>		446110			
<b>NAICS Desc:</b>					
<b>Waste Code:</b>		261			
<b>Waste Class:</b>		PHARMACEUTICALS			
<b>Waste Char:</b>		A			
<b>Waste Charac Desc:</b>		ACUTELY HAZARDOUS WASTE CHEM.			
<b>Count Manifests:</b>		44			
<b>Sum Received Qty:</b>		823.06			
<b>Gen District:</b>		401			
<b>Gen District Office Name:</b>		KINGSTON DISTRICT OFFICE 401			
<b>Gen Region Code:</b>		04			
<b>Gen Region Office Name:</b>		EASTERN REGION			
<b>NAICS Code:</b>		911240			
<b>NAICS Desc:</b>					
<b>Waste Code:</b>		312			
<b>Waste Class:</b>		PATHOLOGICAL WASTES			
<b>Waste Char:</b>		P			
<b>Waste Charac Desc:</b>		PATHOLOGICAL			
<b>Count Manifests:</b>		1			
<b>Sum Received Qty:</b>		157.2			
<b>Gen District:</b>		402			
<b>Gen District Office Name:</b>		OTTAWA DISTRICT OFFICE 402			
<b>Gen Region Code:</b>		04			
<b>Gen Region Office Name:</b>		EASTERN REGION			
<b>NAICS Code:</b>		911240			
<b>NAICS Desc:</b>					
<b>Waste Code:</b>		312			
<b>Waste Class:</b>		PATHOLOGICAL WASTES			
<b>Waste Char:</b>		P			
<b>Waste Charac Desc:</b>		PATHOLOGICAL			
<b>Count Manifests:</b>		1			
<b>Sum Received Qty:</b>		13.4			
<b>Gen District:</b>		301			
<b>Gen District Office Name:</b>		TORONTO DISTRICT OFFICE 301			
<b>Gen Region Code:</b>		03			
<b>Gen Region Office Name:</b>		CENTRAL REGION			
<b>NAICS Code:</b>		621912			
<b>NAICS Desc:</b>					
<b>Waste Code:</b>		312			
<b>Waste Class:</b>		PATHOLOGICAL WASTES			
<b>Waste Char:</b>		P			
<b>Waste Charac Desc:</b>		PATHOLOGICAL			
<b>Count Manifests:</b>		1			
<b>Sum Received Qty:</b>		3.0			
<b>Gen District:</b>		402			
<b>Gen District Office Name:</b>		OTTAWA DISTRICT OFFICE 402			
<b>Gen Region Code:</b>		04			
<b>Gen Region Office Name:</b>		EASTERN REGION			
<b>NAICS Code:</b>		621912			
<b>NAICS Desc:</b>					

<i>Map Key</i>	<i>Number of Records</i>	<i>Direction/ Distance (m)</i>	<i>Elev/Diff (m)</i>	<i>Site</i>	<i>DB</i>
<b>Waste Code:</b>		261			
<b>Waste Class:</b>		PHARMACEUTICALS			
<b>Waste Char:</b>		A			
<b>Waste Charac Desc:</b>		ACUTELY HAZARDOUS WASTE CHEM.			
<b>Count Manifests:</b>		9			
<b>Sum Received Qty:</b>		106.7			
<b>Gen District:</b>		805			
<b>Gen District Office Name:</b>		QUEBEC			
<b>Gen Region Code:</b>		04			
<b>Gen Region Office Name:</b>		EASTERN REGION			
<b>NAICS Code:</b>		453999			
<b>NAICS Desc:</b>		ALL OTHER MISCELLANEOUS STORE RETAILERS (EXCEPT BEER AND WINE-MAKING SUPPLIES STORES)			
<b>Waste Code:</b>		263			
<b>Waste Class:</b>		ORGANIC LABORATORY CHEMICALS			
<b>Waste Char:</b>		L			
<b>Waste Charac Desc:</b>		LIQUID INDUSTRIAL WASTE			
<b>Count Manifests:</b>		1			
<b>Sum Received Qty:</b>		25.0			
<b>Gen District:</b>		403			
<b>Gen District Office Name:</b>		CORNWALL AREA OFFICE 403			
<b>Gen Region Code:</b>		04			
<b>Gen Region Office Name:</b>		EASTERN REGION			
<b>NAICS Code:</b>		562110			
<b>NAICS Desc:</b>		WASTE COLLECTION			
<b>Waste Code:</b>		261			
<b>Waste Class:</b>		PHARMACEUTICALS			
<b>Waste Char:</b>		A			
<b>Waste Charac Desc:</b>		ACUTELY HAZARDOUS WASTE CHEM.			
<b>Count Manifests:</b>		3			
<b>Sum Received Qty:</b>		226.1			
<b>Gen District:</b>		302			
<b>Gen District Office Name:</b>		BARRIE DISTRICT OFFICE 302			
<b>Gen Region Code:</b>		01			
<b>Gen Region Office Name:</b>		SOUTHWESTERN REGION			
<b>NAICS Code:</b>		622111			
<b>NAICS Desc:</b>		GENERAL (EXCEPT PAEDIATRIC) HOSPITALS			
<b>Waste Code:</b>		312			
<b>Waste Class:</b>		PATHOLOGICAL WASTES			
<b>Waste Char:</b>		P			
<b>Waste Charac Desc:</b>		PATHOLOGICAL			
<b>Count Manifests:</b>		1			
<b>Sum Received Qty:</b>		239.0			
<b>Gen District:</b>		301			
<b>Gen District Office Name:</b>		TORONTO DISTRICT OFFICE 301			
<b>Gen Region Code:</b>		03			
<b>Gen Region Office Name:</b>		CENTRAL REGION			
<b>NAICS Code:</b>		622111			
<b>NAICS Desc:</b>		GENERAL (EXCEPT PAEDIATRIC) HOSPITALS			
<b>Waste Code:</b>		312			
<b>Waste Class:</b>		PATHOLOGICAL WASTES			
<b>Waste Char:</b>		P			
<b>Waste Charac Desc:</b>		PATHOLOGICAL			
<b>Count Manifests:</b>		12			
<b>Sum Received Qty:</b>		4440.7			
<b>Gen District:</b>		402			
<b>Gen District Office Name:</b>		OTTAWA DISTRICT OFFICE 402			
<b>Gen Region Code:</b>		04			
<b>Gen Region Office Name:</b>		EASTERN REGION			
<b>NAICS Code:</b>		811111			
<b>NAICS Desc:</b>		GENERAL AUTOMOTIVE REPAIR			
<b>Waste Code:</b>		145			

<i>Map Key</i>	<i>Number of Records</i>	<i>Direction/ Distance (m)</i>	<i>Elev/Diff (m)</i>	<i>Site</i>	<i>DB</i>
<b>Waste Class:</b>		PAINT/PIGMENT/COATING RESIDUES			
<b>Waste Char:</b>		I			
<b>Waste Charac Desc:</b>		IGNITABLE			
<b>Count Manifests:</b>		1			
<b>Sum Received Qty:</b>		14.0			
<b>Gen District:</b>		401			
<b>Gen District Office Name:</b>		KINGSTON DISTRICT OFFICE 401			
<b>Gen Region Code:</b>		04			
<b>Gen Region Office Name:</b>		EASTERN REGION			
<b>NAICS Code:</b>		452991			
<b>NAICS Desc:</b>		HOME AND AUTO SUPPLIES STORES			
<b>Waste Code:</b>		145			
<b>Waste Class:</b>		PAINT/PIGMENT/COATING RESIDUES			
<b>Waste Char:</b>		I			
<b>Waste Charac Desc:</b>		IGNITABLE			
<b>Count Manifests:</b>		1			
<b>Sum Received Qty:</b>		53.0			
<b>Gen District:</b>		402			
<b>Gen District Office Name:</b>		OTTAWA DISTRICT OFFICE 402			
<b>Gen Region Code:</b>		04			
<b>Gen Region Office Name:</b>		EASTERN REGION			
<b>NAICS Code:</b>		622111			
<b>NAICS Desc:</b>		GENERAL (EXCEPT PAEDIATRIC) HOSPITALS			
<b>Waste Code:</b>		261			
<b>Waste Class:</b>		PHARMACEUTICALS			
<b>Waste Char:</b>		B			
<b>Waste Charac Desc:</b>		HAZARDOUS WASTE CHEMICAL			
<b>Count Manifests:</b>		1019			
<b>Sum Received Qty:</b>		111283.27			
<b>Gen District:</b>		805			
<b>Gen District Office Name:</b>		QUEBEC			
<b>Gen Region Code:</b>		04			
<b>Gen Region Office Name:</b>		EASTERN REGION			
<b>NAICS Code:</b>		622111			
<b>NAICS Desc:</b>		GENERAL (EXCEPT PAEDIATRIC) HOSPITALS			
<b>Waste Code:</b>		212			
<b>Waste Class:</b>		ALIPHATIC SOLVENTS			
<b>Waste Char:</b>		I			
<b>Waste Charac Desc:</b>		IGNITABLE			
<b>Count Manifests:</b>		1			
<b>Sum Received Qty:</b>		4.0			
<b>Gen District:</b>		502			
<b>Gen District Office Name:</b>		TIMMINS DISTRICT OFFICE 502			
<b>Gen Region Code:</b>		06			
<b>Gen Region Office Name:</b>		NORTHERN REGION			
<b>NAICS Code:</b>		622111			
<b>NAICS Desc:</b>		GENERAL (EXCEPT PAEDIATRIC) HOSPITALS			
<b>Waste Code:</b>		212			
<b>Waste Class:</b>		ALIPHATIC SOLVENTS			
<b>Waste Char:</b>		I			
<b>Waste Charac Desc:</b>		IGNITABLE			
<b>Count Manifests:</b>		1			
<b>Sum Received Qty:</b>		3.0			
<b>Gen District:</b>		202			
<b>Gen District Office Name:</b>		GUELPH DISTRICT OFFICE 202			
<b>Gen Region Code:</b>		02			
<b>Gen Region Office Name:</b>		WEST-CENTRAL REGION			
<b>NAICS Code:</b>		541940			
<b>NAICS Desc:</b>		VETERINARY SERVICES			
<b>Waste Code:</b>		261			
<b>Waste Class:</b>		PHARMACEUTICALS			

<i>Map Key</i>	<i>Number of Records</i>	<i>Direction/ Distance (m)</i>	<i>Elev/Diff (m)</i>	<i>Site</i>	<i>DB</i>
<b>Waste Char:</b>		A			
<b>Waste Charac Desc:</b>		ACUTELY HAZARDOUS WASTE CHEM.			
<b>Count Manifests:</b>		1			
<b>Sum Received Qty:</b>		2.5			
<b>Gen District:</b>		403			
<b>Gen District Office Name:</b>		CORNWALL AREA OFFICE 403			
<b>Gen Region Code:</b>		04			
<b>Gen Region Office Name:</b>		EASTERN REGION			
<b>NAICS Code:</b>		541940			
<b>NAICS Desc:</b>		VETERINARY SERVICES			
<b>Waste Code:</b>		261			
<b>Waste Class:</b>		PHARMACEUTICALS			
<b>Waste Char:</b>		A			
<b>Waste Charac Desc:</b>		ACUTELY HAZARDOUS WASTE CHEM.			
<b>Count Manifests:</b>		10			
<b>Sum Received Qty:</b>		100.94			
<b>Gen District:</b>		301			
<b>Gen District Office Name:</b>		TORONTO DISTRICT OFFICE 301			
<b>Gen Region Code:</b>		03			
<b>Gen Region Office Name:</b>		CENTRAL REGION			
<b>NAICS Code:</b>		621110			
<b>NAICS Desc:</b>		OFFICES OF PHYSICIANS			
<b>Waste Code:</b>		312			
<b>Waste Class:</b>		PATHOLOGICAL WASTES			
<b>Waste Char:</b>		P			
<b>Waste Charac Desc:</b>		PATHOLOGICAL			
<b>Count Manifests:</b>		3			
<b>Sum Received Qty:</b>		323.2			
<b>Gen District:</b>		402			
<b>Gen District Office Name:</b>		OTTAWA DISTRICT OFFICE 402			
<b>Gen Region Code:</b>		04			
<b>Gen Region Office Name:</b>		EASTERN REGION			
<b>NAICS Code:</b>		621110			
<b>NAICS Desc:</b>		OFFICES OF PHYSICIANS			
<b>Waste Code:</b>		261			
<b>Waste Class:</b>		PHARMACEUTICALS			
<b>Waste Char:</b>		L			
<b>Waste Charac Desc:</b>		LIQUID INDUSTRIAL WASTE			
<b>Count Manifests:</b>		1			
<b>Sum Received Qty:</b>		10.3			
<b>Gen District:</b>		402			
<b>Gen District Office Name:</b>		OTTAWA DISTRICT OFFICE 402			
<b>Gen Region Code:</b>		04			
<b>Gen Region Office Name:</b>		EASTERN REGION			
<b>NAICS Code:</b>		911110			
<b>NAICS Desc:</b>					
<b>Waste Code:</b>		261			
<b>Waste Class:</b>		PHARMACEUTICALS			
<b>Waste Char:</b>		L			
<b>Waste Charac Desc:</b>		LIQUID INDUSTRIAL WASTE			
<b>Count Manifests:</b>		1			
<b>Sum Received Qty:</b>		1321.0			
<b>Gen District:</b>		401			
<b>Gen District Office Name:</b>		KINGSTON DISTRICT OFFICE 401			
<b>Gen Region Code:</b>		04			
<b>Gen Region Office Name:</b>		EASTERN REGION			
<b>NAICS Code:</b>		335920			
<b>NAICS Desc:</b>		COMMUNICATION AND ENERGY WIRE AND CABLE MANUFACTURING			
<b>Waste Code:</b>		312			
<b>Waste Class:</b>		PATHOLOGICAL WASTES			
<b>Waste Char:</b>		P			



<i>Map Key</i>	<i>Number of Records</i>	<i>Direction/ Distance (m)</i>	<i>Elev/Diff (m)</i>	<i>Site</i>	<i>DB</i>
<b>Waste Charac Desc:</b>		PATHOLOGICAL			
<b>Count Manifests:</b>	2				
<b>Sum Received Qty:</b>	2.1				
<b>Gen District:</b>	301				
<b>Gen District Office Name:</b>	TORONTO DISTRICT OFFICE 301				
<b>Gen Region Code:</b>	03				
<b>Gen Region Office Name:</b>	CENTRAL REGION				
<b>NAICS Code:</b>	622210				
<b>NAICS Desc:</b>	PSYCHIATRIC AND SUBSTANCE ABUSE HOSPITALS				
<b>Waste Code:</b>	312				
<b>Waste Class:</b>	PATHOLOGICAL WASTES				
<b>Waste Char:</b>	P				
<b>Waste Charac Desc:</b>	PATHOLOGICAL				
<b>Count Manifests:</b>	1				
<b>Sum Received Qty:</b>	5.7				
<b>Gen District:</b>	305				
<b>Gen District Office Name:</b>	HALTON-PEEL DISTRICT OFFICE 305				
<b>Gen Region Code:</b>	03				
<b>Gen Region Office Name:</b>	CENTRAL REGION				
<b>NAICS Code:</b>	912120				
<b>NAICS Desc:</b>					
<b>Waste Code:</b>	312				
<b>Waste Class:</b>	PATHOLOGICAL WASTES				
<b>Waste Char:</b>	P				
<b>Waste Charac Desc:</b>	PATHOLOGICAL				
<b>Count Manifests:</b>	1				
<b>Sum Received Qty:</b>	177.8				
<b>Gen District:</b>	403				
<b>Gen District Office Name:</b>	CORNWALL AREA OFFICE 403				
<b>Gen Region Code:</b>	04				
<b>Gen Region Office Name:</b>	EASTERN REGION				
<b>NAICS Code:</b>	621620				
<b>NAICS Desc:</b>					
<b>Waste Code:</b>	264				
<b>Waste Class:</b>	PHOTOPROCESSING WASTES				
<b>Waste Char:</b>	T				
<b>Waste Charac Desc:</b>	LEACHATE TOXIC				
<b>Count Manifests:</b>	1				
<b>Sum Received Qty:</b>	38.3				
<b>Gen District:</b>	403				
<b>Gen District Office Name:</b>	CORNWALL AREA OFFICE 403				
<b>Gen Region Code:</b>	04				
<b>Gen Region Office Name:</b>	EASTERN REGION				
<b>NAICS Code:</b>	621620				
<b>NAICS Desc:</b>					
<b>Waste Code:</b>	312				
<b>Waste Class:</b>	PATHOLOGICAL WASTES				
<b>Waste Char:</b>	P				
<b>Waste Charac Desc:</b>	PATHOLOGICAL				
<b>Count Manifests:</b>	2				
<b>Sum Received Qty:</b>	15.88				
<b>Gen District:</b>	402				
<b>Gen District Office Name:</b>	OTTAWA DISTRICT OFFICE 402				
<b>Gen Region Code:</b>	04				
<b>Gen Region Office Name:</b>	EASTERN REGION				
<b>NAICS Code:</b>	325999				
<b>NAICS Desc:</b>	ALL OTHER MISCELLANEOUS CHEMICAL PRODUCT MANUFACTURING				
<b>Waste Code:</b>	312				
<b>Waste Class:</b>	PATHOLOGICAL WASTES				
<b>Waste Char:</b>	P				
<b>Waste Charac Desc:</b>	PATHOLOGICAL				

<i>Map Key</i>	<i>Number of Records</i>	<i>Direction/ Distance (m)</i>	<i>Elev/Diff (m)</i>	<i>Site</i>	<i>DB</i>
<b>Count Manifests:</b>	2				
<b>Sum Received Qty:</b>	13.9				
<b>Gen District:</b>	304				
<b>Gen District Office Name:</b>	PETERBOROUGH DISTRICT OFFICE 304				
<b>Gen Region Code:</b>	04				
<b>Gen Region Office Name:</b>	EASTERN REGION				
<b>NAICS Code:</b>	445110				
<b>NAICS Desc:</b>	SUPERMARKETS AND OTHER GROCERY (EXCEPT CONVENIENCE) STORES				
<b>Waste Code:</b>	148				
<b>Waste Class:</b>	INORGANIC LABORATORY CHEMICALS				
<b>Waste Char:</b>	A				
<b>Waste Charac Desc:</b>	ACUTELY HAZARDOUS WASTE CHEM.				
<b>Count Manifests:</b>	9				
<b>Sum Received Qty:</b>	54.0				
<b>Gen District:</b>	401				
<b>Gen District Office Name:</b>	KINGSTON DISTRICT OFFICE 401				
<b>Gen Region Code:</b>	04				
<b>Gen Region Office Name:</b>	EASTERN REGION				
<b>NAICS Code:</b>	445110				
<b>NAICS Desc:</b>	SUPERMARKETS AND OTHER GROCERY (EXCEPT CONVENIENCE) STORES				
<b>Waste Code:</b>	145				
<b>Waste Class:</b>	PAINT/PIGMENT/COATING RESIDUES				
<b>Waste Char:</b>	L				
<b>Waste Charac Desc:</b>	LIQUID INDUSTRIAL WASTE				
<b>Count Manifests:</b>	1				
<b>Sum Received Qty:</b>	234.0				
<b>Gen District:</b>	402				
<b>Gen District Office Name:</b>	OTTAWA DISTRICT OFFICE 402				
<b>Gen Region Code:</b>	04				
<b>Gen Region Office Name:</b>	EASTERN REGION				
<b>NAICS Code:</b>	445110				
<b>NAICS Desc:</b>	SUPERMARKETS AND OTHER GROCERY (EXCEPT CONVENIENCE) STORES				
<b>Waste Code:</b>	212				
<b>Waste Class:</b>	ALIPHATIC SOLVENTS				
<b>Waste Char:</b>	I				
<b>Waste Charac Desc:</b>	IGNITABLE				
<b>Count Manifests:</b>	33				
<b>Sum Received Qty:</b>	252.0				
<b>Gen District:</b>	402				
<b>Gen District Office Name:</b>	OTTAWA DISTRICT OFFICE 402				
<b>Gen Region Code:</b>	04				
<b>Gen Region Office Name:</b>	EASTERN REGION				
<b>NAICS Code:</b>	445110				
<b>NAICS Desc:</b>	SUPERMARKETS AND OTHER GROCERY (EXCEPT CONVENIENCE) STORES				
<b>Waste Code:</b>	269				
<b>Waste Class:</b>	NON-HALOGENATED PESTICIDES				
<b>Waste Char:</b>	T				
<b>Waste Charac Desc:</b>	LEACHATE TOXIC				
<b>Count Manifests:</b>	1				
<b>Sum Received Qty:</b>	2.0				
<b>Gen District:</b>	805				
<b>Gen District Office Name:</b>	QUEBEC				
<b>Gen Region Code:</b>	04				
<b>Gen Region Office Name:</b>	EASTERN REGION				
<b>NAICS Code:</b>	445110				
<b>NAICS Desc:</b>	SUPERMARKETS AND OTHER GROCERY (EXCEPT CONVENIENCE) STORES				
<b>Waste Code:</b>	331				
<b>Waste Class:</b>	WASTE COMPRESSED GASES				
<b>Waste Char:</b>	I				
<b>Waste Charac Desc:</b>	IGNITABLE				
<b>Count Manifests:</b>	19				

<b>Map Key</b>	<b>Number of Records</b>	<b>Direction/ Distance (m)</b>	<b>Elev/Diff (m)</b>	<b>Site</b>	<b>DB</b>
<b>Sum Received Qty:</b>		92.0			
<b>Gen District:</b>		501			
<b>Gen District Office Name:</b>		SUDBURY DISTRICT OFFICE 501			
<b>Gen Region Code:</b>		06			
<b>Gen Region Office Name:</b>		NORTHERN REGION			
<b>NAICS Code:</b>		445110			
<b>NAICS Desc:</b>		SUPERMARKETS AND OTHER GROCERY (EXCEPT CONVENIENCE) STORES			
<b>Waste Code:</b>		146			
<b>Waste Class:</b>		OTHER SPECIFIED INORGANICS			
<b>Waste Char:</b>		T			
<b>Waste Charac Desc:</b>		LEACHATE TOXIC			
<b>Count Manifests:</b>		5			
<b>Sum Received Qty:</b>		24.0			
<b>Gen District:</b>		501			
<b>Gen District Office Name:</b>		SUDBURY DISTRICT OFFICE 501			
<b>Gen Region Code:</b>		06			
<b>Gen Region Office Name:</b>		NORTHERN REGION			
<b>NAICS Code:</b>		445110			
<b>NAICS Desc:</b>		SUPERMARKETS AND OTHER GROCERY (EXCEPT CONVENIENCE) STORES			
<b>Waste Code:</b>		148			
<b>Waste Class:</b>		INORGANIC LABORATORY CHEMICALS			
<b>Waste Char:</b>		A			
<b>Waste Charac Desc:</b>		ACUTELY HAZARDOUS WASTE CHEM.			
<b>Count Manifests:</b>		15			
<b>Sum Received Qty:</b>		103.0			
<b>Gen District:</b>		501			
<b>Gen District Office Name:</b>		SUDBURY DISTRICT OFFICE 501			
<b>Gen Region Code:</b>		06			
<b>Gen Region Office Name:</b>		NORTHERN REGION			
<b>NAICS Code:</b>		445110			
<b>NAICS Desc:</b>		SUPERMARKETS AND OTHER GROCERY (EXCEPT CONVENIENCE) STORES			
<b>Waste Code:</b>		263			
<b>Waste Class:</b>		ORGANIC LABORATORY CHEMICALS			
<b>Waste Char:</b>		A			
<b>Waste Charac Desc:</b>		ACUTELY HAZARDOUS WASTE CHEM.			
<b>Count Manifests:</b>		5			
<b>Sum Received Qty:</b>		24.0			
<b>Gen District:</b>		305			
<b>Gen District Office Name:</b>		HALTON-PEEL DISTRICT OFFICE 305			
<b>Gen Region Code:</b>		03			
<b>Gen Region Office Name:</b>		CENTRAL REGION			
<b>NAICS Code:</b>		541380			
<b>NAICS Desc:</b>		TESTING LABORATORIES			
<b>Waste Code:</b>		312			
<b>Waste Class:</b>		PATHOLOGICAL WASTES			
<b>Waste Char:</b>		P			
<b>Waste Charac Desc:</b>		PATHOLOGICAL			
<b>Count Manifests:</b>		1			
<b>Sum Received Qty:</b>		42.2			
<b>Gen District:</b>		301			
<b>Gen District Office Name:</b>		TORONTO DISTRICT OFFICE 301			
<b>Gen Region Code:</b>		03			
<b>Gen Region Office Name:</b>		CENTRAL REGION			
<b>NAICS Code:</b>		611310			
<b>NAICS Desc:</b>		UNIVERSITIES			
<b>Waste Code:</b>		312			
<b>Waste Class:</b>		PATHOLOGICAL WASTES			
<b>Waste Char:</b>		P			
<b>Waste Charac Desc:</b>		PATHOLOGICAL			
<b>Count Manifests:</b>		2			
<b>Sum Received Qty:</b>		347.3			

<b>Map Key</b>	<b>Number of Records</b>	<b>Direction/ Distance (m)</b>	<b>Elev/Diff (m)</b>	<b>Site</b>	<b>DB</b>
<b>Gen District:</b>		306			
<b>Gen District Office Name:</b>		YORK DURHAM DISTRICT OFFICE 306			
<b>Gen Region Code:</b>		03			
<b>Gen Region Office Name:</b>		CENTRAL REGION			
<b>NAICS Code:</b>		621210			
<b>NAICS Desc:</b>		OFFICES OF DENTISTS			
<b>Waste Code:</b>		264			
<b>Waste Class:</b>		PHOTOPROCESSING WASTES			
<b>Waste Char:</b>		T			
<b>Waste Charac Desc:</b>		LEACHATE TOXIC			
<b>Count Manifests:</b>		1			
<b>Sum Received Qty:</b>		18.6			
<b>Gen District:</b>		202			
<b>Gen District Office Name:</b>		GUELPH DISTRICT OFFICE 202			
<b>Gen Region Code:</b>		02			
<b>Gen Region Office Name:</b>		WEST-CENTRAL REGION			
<b>NAICS Code:</b>		621390			
<b>NAICS Desc:</b>		OFFICES OF ALL OTHER HEALTH PRACTITIONERS			
<b>Waste Code:</b>		312			
<b>Waste Class:</b>		PATHOLOGICAL WASTES			
<b>Waste Char:</b>		P			
<b>Waste Charac Desc:</b>		PATHOLOGICAL			
<b>Count Manifests:</b>		1			
<b>Sum Received Qty:</b>		28.5			
<b>Gen District:</b>		102			
<b>Gen District Office Name:</b>		SARNIA/WINDSOR AREA OFFICE 102			
<b>Gen Region Code:</b>		01			
<b>Gen Region Office Name:</b>		SOUTHWESTERN REGION			
<b>NAICS Code:</b>		621420			
<b>NAICS Desc:</b>		OUT-PATIENT MENTAL HEALTH AND SUBSTANCE ABUSE CENTRES			
<b>Waste Code:</b>		261			
<b>Waste Class:</b>		PHARMACEUTICALS			
<b>Waste Char:</b>		A			
<b>Waste Charac Desc:</b>		ACUTELY HAZARDOUS WASTE CHEM.			
<b>Count Manifests:</b>		7			
<b>Sum Received Qty:</b>		610.9			
<b>Gen District:</b>		401			
<b>Gen District Office Name:</b>		KINGSTON DISTRICT OFFICE 401			
<b>Gen Region Code:</b>		04			
<b>Gen Region Office Name:</b>		EASTERN REGION			
<b>NAICS Code:</b>		418990			
<b>NAICS Desc:</b>		ALL OTHER WHOLESALER-DISTRIBUTORS			
<b>Waste Code:</b>		263			
<b>Waste Class:</b>		ORGANIC LABORATORY CHEMICALS			
<b>Waste Char:</b>		L			
<b>Waste Charac Desc:</b>		LIQUID INDUSTRIAL WASTE			
<b>Count Manifests:</b>		1			
<b>Sum Received Qty:</b>		2.0			
<b>Gen District:</b>		401			
<b>Gen District Office Name:</b>		KINGSTON DISTRICT OFFICE 401			
<b>Gen Region Code:</b>		04			
<b>Gen Region Office Name:</b>		EASTERN REGION			
<b>NAICS Code:</b>		418990			
<b>NAICS Desc:</b>		ALL OTHER WHOLESALER-DISTRIBUTORS			
<b>Waste Code:</b>		331			
<b>Waste Class:</b>		WASTE COMPRESSED GASES			
<b>Waste Char:</b>		I			
<b>Waste Charac Desc:</b>		IGNITABLE			
<b>Count Manifests:</b>		1			
<b>Sum Received Qty:</b>		8.0			

<i>Map Key</i>	<i>Number of Records</i>	<i>Direction/ Distance (m)</i>	<i>Elev/Diff (m)</i>	<i>Site</i>	<i>DB</i>
<b>Gen District:</b>		402			
<b>Gen District Office Name:</b>		OTTAWA DISTRICT OFFICE 402			
<b>Gen Region Code:</b>		04			
<b>Gen Region Office Name:</b>		EASTERN REGION			
<b>NAICS Code:</b>		452999			
<b>NAICS Desc:</b>		ALL OTHER MISCELLANEOUS GENERAL MERCHANDISE STORES			
<b>Waste Code:</b>		145			
<b>Waste Class:</b>		PAINT/PIGMENT/COATING RESIDUES			
<b>Waste Char:</b>		1			
<b>Waste Charac Desc:</b>		IGNITABLE			
<b>Count Manifests:</b>		1			
<b>Sum Received Qty:</b>		20.0			
<b>Gen District:</b>		402			
<b>Gen District Office Name:</b>		OTTAWA DISTRICT OFFICE 402			
<b>Gen Region Code:</b>		04			
<b>Gen Region Office Name:</b>		EASTERN REGION			
<b>NAICS Code:</b>		452999			
<b>NAICS Desc:</b>		ALL OTHER MISCELLANEOUS GENERAL MERCHANDISE STORES			
<b>Waste Code:</b>		331			
<b>Waste Class:</b>		WASTE COMPRESSED GASES			
<b>Waste Char:</b>		L			
<b>Waste Charac Desc:</b>		LIQUID INDUSTRIAL WASTE			
<b>Count Manifests:</b>		12			
<b>Sum Received Qty:</b>		59.0			
<b>Gen District:</b>		805			
<b>Gen District Office Name:</b>		QUEBEC			
<b>Gen Region Code:</b>		04			
<b>Gen Region Office Name:</b>		EASTERN REGION			
<b>NAICS Code:</b>		452999			
<b>NAICS Desc:</b>		ALL OTHER MISCELLANEOUS GENERAL MERCHANDISE STORES			
<b>Waste Code:</b>		122			
<b>Waste Class:</b>		ALKALINE WASTES - OTHER METALS			
<b>Waste Char:</b>		C			
<b>Waste Charac Desc:</b>		CORROSIVE			
<b>Count Manifests:</b>		4			
<b>Sum Received Qty:</b>		20.0			
<b>Gen District:</b>		805			
<b>Gen District Office Name:</b>		QUEBEC			
<b>Gen Region Code:</b>		04			
<b>Gen Region Office Name:</b>		EASTERN REGION			
<b>NAICS Code:</b>		452999			
<b>NAICS Desc:</b>		ALL OTHER MISCELLANEOUS GENERAL MERCHANDISE STORES			
<b>Waste Code:</b>		145			
<b>Waste Class:</b>		PAINT/PIGMENT/COATING RESIDUES			
<b>Waste Char:</b>		L			
<b>Waste Charac Desc:</b>		LIQUID INDUSTRIAL WASTE			
<b>Count Manifests:</b>		4			
<b>Sum Received Qty:</b>		25.0			
<b>Gen District:</b>		805			
<b>Gen District Office Name:</b>		QUEBEC			
<b>Gen Region Code:</b>		04			
<b>Gen Region Office Name:</b>		EASTERN REGION			
<b>NAICS Code:</b>		452999			
<b>NAICS Desc:</b>		ALL OTHER MISCELLANEOUS GENERAL MERCHANDISE STORES			
<b>Waste Code:</b>		261			
<b>Waste Class:</b>		PHARMACEUTICALS			
<b>Waste Char:</b>		A			
<b>Waste Charac Desc:</b>		ACUTELY HAZARDOUS WASTE CHEM.			
<b>Count Manifests:</b>		4			
<b>Sum Received Qty:</b>		8.0			
<b>Gen District:</b>		402			

<i>Map Key</i>	<i>Number of Records</i>	<i>Direction/ Distance (m)</i>	<i>Elev/Diff (m)</i>	<i>Site</i>	<i>DB</i>
<b>Gen District Office Name:</b>		OTTAWA DISTRICT OFFICE 402			
<b>Gen Region Code:</b>		04			
<b>Gen Region Office Name:</b>		EASTERN REGION			
<b>NAICS Code:</b>		541720			
<b>NAICS Desc:</b>		RESEARCH AND DEVELOPMENT IN THE SOCIAL SCIENCES AND HUMANITIES			
<b>Waste Code:</b>		312			
<b>Waste Class:</b>		PATHOLOGICAL WASTES			
<b>Waste Char:</b>		P			
<b>Waste Charac Desc:</b>		PATHOLOGICAL			
<b>Count Manifests:</b>		4			
<b>Sum Received Qty:</b>		134.02			
<b>Gen District:</b>		402			
<b>Gen District Office Name:</b>		OTTAWA DISTRICT OFFICE 402			
<b>Gen Region Code:</b>		04			
<b>Gen Region Office Name:</b>		EASTERN REGION			
<b>NAICS Code:</b>		611310			
<b>NAICS Desc:</b>		UNIVERSITIES			
<b>Waste Code:</b>		261			
<b>Waste Class:</b>		PHARMACEUTICALS			
<b>Waste Char:</b>		B			
<b>Waste Charac Desc:</b>		HAZARDOUS WASTE CHEMICAL			
<b>Count Manifests:</b>		1			
<b>Sum Received Qty:</b>		51.28			
<b>Gen District:</b>		403			
<b>Gen District Office Name:</b>		CORNWALL AREA OFFICE 403			
<b>Gen Region Code:</b>		04			
<b>Gen Region Office Name:</b>		EASTERN REGION			
<b>NAICS Code:</b>		621494			
<b>NAICS Desc:</b>					
<b>Waste Code:</b>		261			
<b>Waste Class:</b>		PHARMACEUTICALS			
<b>Waste Char:</b>		A			
<b>Waste Charac Desc:</b>		ACUTELY HAZARDOUS WASTE CHEM.			
<b>Count Manifests:</b>		51			
<b>Sum Received Qty:</b>		1460.96			
<b>Gen District:</b>		403			
<b>Gen District Office Name:</b>		CORNWALL AREA OFFICE 403			
<b>Gen Region Code:</b>		04			
<b>Gen Region Office Name:</b>		EASTERN REGION			
<b>NAICS Code:</b>		448140			
<b>NAICS Desc:</b>		FAMILY CLOTHING STORES			
<b>Waste Code:</b>		146			
<b>Waste Class:</b>		OTHER SPECIFIED INORGANICS			
<b>Waste Char:</b>		T			
<b>Waste Charac Desc:</b>		LEACHATE TOXIC			
<b>Count Manifests:</b>		5			
<b>Sum Received Qty:</b>		37.0			
<b>Gen District:</b>		403			
<b>Gen District Office Name:</b>		CORNWALL AREA OFFICE 403			
<b>Gen Region Code:</b>		04			
<b>Gen Region Office Name:</b>		EASTERN REGION			
<b>NAICS Code:</b>		448140			
<b>NAICS Desc:</b>		FAMILY CLOTHING STORES			
<b>Waste Code:</b>		252			
<b>Waste Class:</b>		WASTE OILS & LUBRICANTS			
<b>Waste Char:</b>		L			
<b>Waste Charac Desc:</b>		LIQUID INDUSTRIAL WASTE			
<b>Count Manifests:</b>		3			
<b>Sum Received Qty:</b>		19.0			
<b>Gen District:</b>		403			
<b>Gen District Office Name:</b>		CORNWALL AREA OFFICE 403			

<i>Map Key</i>	<i>Number of Records</i>	<i>Direction/ Distance (m)</i>	<i>Elev/Diff (m)</i>	<i>Site</i>	<i>DB</i>
<b>Gen Region Code:</b>		04			
<b>Gen Region Office Name:</b>		EASTERN REGION			
<b>NAICS Code:</b>		448140			
<b>NAICS Desc:</b>		FAMILY CLOTHING STORES			
<b>Waste Code:</b>		261			
<b>Waste Class:</b>		PHARMACEUTICALS			
<b>Waste Char:</b>		A			
<b>Waste Charac Desc:</b>		ACUTELY HAZARDOUS WASTE CHEM.			
<b>Count Manifests:</b>		3			
<b>Sum Received Qty:</b>		5.0			
<b>Gen District:</b>		403			
<b>Gen District Office Name:</b>		CORNWALL AREA OFFICE 403			
<b>Gen Region Code:</b>		04			
<b>Gen Region Office Name:</b>		EASTERN REGION			
<b>NAICS Code:</b>		448140			
<b>NAICS Desc:</b>		FAMILY CLOTHING STORES			
<b>Waste Code:</b>		263			
<b>Waste Class:</b>		ORGANIC LABORATORY CHEMICALS			
<b>Waste Char:</b>		L			
<b>Waste Charac Desc:</b>		LIQUID INDUSTRIAL WASTE			
<b>Count Manifests:</b>		4			
<b>Sum Received Qty:</b>		463.0			
<b>Gen District:</b>		403			
<b>Gen District Office Name:</b>		CORNWALL AREA OFFICE 403			
<b>Gen Region Code:</b>		04			
<b>Gen Region Office Name:</b>		EASTERN REGION			
<b>NAICS Code:</b>		448140			
<b>NAICS Desc:</b>		FAMILY CLOTHING STORES			
<b>Waste Code:</b>		331			
<b>Waste Class:</b>		WASTE COMPRESSED GASES			
<b>Waste Char:</b>		I			
<b>Waste Charac Desc:</b>		IGNITABLE			
<b>Count Manifests:</b>		16			
<b>Sum Received Qty:</b>		227.0			
<b>Gen District:</b>		301			
<b>Gen District Office Name:</b>		TORONTO DISTRICT OFFICE 301			
<b>Gen Region Code:</b>		03			
<b>Gen Region Office Name:</b>		CENTRAL REGION			
<b>NAICS Code:</b>		541990			
<b>NAICS Desc:</b>		ALL OTHER PROFESSIONAL, SCIENTIFIC AND TECHNICAL SERVICES			
<b>Waste Code:</b>		312			
<b>Waste Class:</b>		PATHOLOGICAL WASTES			
<b>Waste Char:</b>		P			
<b>Waste Charac Desc:</b>		PATHOLOGICAL			
<b>Count Manifests:</b>		3			
<b>Sum Received Qty:</b>		325.8			
<b>Gen District:</b>		402			
<b>Gen District Office Name:</b>		OTTAWA DISTRICT OFFICE 402			
<b>Gen Region Code:</b>		04			
<b>Gen Region Office Name:</b>		EASTERN REGION			
<b>NAICS Code:</b>		611510			
<b>NAICS Desc:</b>		TECHNICAL AND TRADE SCHOOLS			
<b>Waste Code:</b>		312			
<b>Waste Class:</b>		PATHOLOGICAL WASTES			
<b>Waste Char:</b>		P			
<b>Waste Charac Desc:</b>		PATHOLOGICAL			
<b>Count Manifests:</b>		1			
<b>Sum Received Qty:</b>		5.6			
<b>Gen District:</b>		401			
<b>Gen District Office Name:</b>		KINGSTON DISTRICT OFFICE 401			
<b>Gen Region Code:</b>		04			

<i>Map Key</i>	<i>Number of Records</i>	<i>Direction/ Distance (m)</i>	<i>Elev/Diff (m)</i>	<i>Site</i>	<i>DB</i>
<b>Gen Region Office Name:</b>		EASTERN REGION			
<b>NAICS Code:</b>		621420			
<b>NAICS Desc:</b>		OUT-PATIENT MENTAL HEALTH AND SUBSTANCE ABUSE CENTRES			
<b>Waste Code:</b>		312			
<b>Waste Class:</b>		PATHOLOGICAL WASTES			
<b>Waste Char:</b>		P			
<b>Waste Charac Desc:</b>		PATHOLOGICAL			
<b>Count Manifests:</b>		5			
<b>Sum Received Qty:</b>		162.98			
<b>Gen District:</b>		402			
<b>Gen District Office Name:</b>		OTTAWA DISTRICT OFFICE 402			
<b>Gen Region Code:</b>		04			
<b>Gen Region Office Name:</b>		EASTERN REGION			
<b>NAICS Code:</b>		621330			
<b>NAICS Desc:</b>					
<b>Waste Code:</b>		312			
<b>Waste Class:</b>		PATHOLOGICAL WASTES			
<b>Waste Char:</b>		P			
<b>Waste Charac Desc:</b>		PATHOLOGICAL			
<b>Count Manifests:</b>		2			
<b>Sum Received Qty:</b>		4.7			
<b>Gen District:</b>		501			
<b>Gen District Office Name:</b>		SUDBURY DISTRICT OFFICE 501			
<b>Gen Region Code:</b>		06			
<b>Gen Region Office Name:</b>		NORTHERN REGION			
<b>NAICS Code:</b>		444210			
<b>NAICS Desc:</b>					
<b>Waste Code:</b>		148			
<b>Waste Class:</b>		INORGANIC LABORATORY CHEMICALS			
<b>Waste Char:</b>		A			
<b>Waste Charac Desc:</b>		ACUTELY HAZARDOUS WASTE CHEM.			
<b>Count Manifests:</b>		2			
<b>Sum Received Qty:</b>		9.0			
<b>Gen District:</b>		501			
<b>Gen District Office Name:</b>		SUDBURY DISTRICT OFFICE 501			
<b>Gen Region Code:</b>		06			
<b>Gen Region Office Name:</b>		NORTHERN REGION			
<b>NAICS Code:</b>		444210			
<b>NAICS Desc:</b>					
<b>Waste Code:</b>		252			
<b>Waste Class:</b>		WASTE OILS & LUBRICANTS			
<b>Waste Char:</b>		L			
<b>Waste Charac Desc:</b>		LIQUID INDUSTRIAL WASTE			
<b>Count Manifests:</b>		3			
<b>Sum Received Qty:</b>		25.0			
<b>Gen District:</b>		402			
<b>Gen District Office Name:</b>		OTTAWA DISTRICT OFFICE 402			
<b>Gen Region Code:</b>		04			
<b>Gen Region Office Name:</b>		EASTERN REGION			
<b>NAICS Code:</b>		484122			
<b>NAICS Desc:</b>					
<b>Waste Code:</b>		252			
<b>Waste Class:</b>		WASTE OILS & LUBRICANTS			
<b>Waste Char:</b>		L			
<b>Waste Charac Desc:</b>		LIQUID INDUSTRIAL WASTE			
<b>Count Manifests:</b>		1			
<b>Sum Received Qty:</b>		32.0			
<b>Gen District:</b>		402			
<b>Gen District Office Name:</b>		OTTAWA DISTRICT OFFICE 402			
<b>Gen Region Code:</b>		04			
<b>Gen Region Office Name:</b>		EASTERN REGION			



<i>Map Key</i>	<i>Number of Records</i>	<i>Direction/ Distance (m)</i>	<i>Elev/Diff (m)</i>	<i>Site</i>	<i>DB</i>
<b>NAICS Code:</b>		626210			
<b>NAICS Desc:</b>					
<b>Waste Code:</b>		264			
<b>Waste Class:</b>		PHOTOPROCESSING WASTES			
<b>Waste Char:</b>		T			
<b>Waste Charac Desc:</b>		LEACHATE TOXIC			
<b>Count Manifests:</b>		1			
<b>Sum Received Qty:</b>		23.5			
<b>Gen District:</b>		403			
<b>Gen District Office Name:</b>		CORNWALL AREA OFFICE 403			
<b>Gen Region Code:</b>		04			
<b>Gen Region Office Name:</b>		EASTERN REGION			
<b>NAICS Code:</b>		311515			
<b>NAICS Desc:</b>		BUTTER, CHEESE, AND DRY AND CONDENSED DAIRY PRODUCT MANUFACTURING, BUTTER, CHEESE, AND DRY AND CONDENSED DAIRY PRODUCTS MANUFACTURING			
<b>Waste Code:</b>		312			
<b>Waste Class:</b>		PATHOLOGICAL WASTES			
<b>Waste Char:</b>		P			
<b>Waste Charac Desc:</b>		PATHOLOGICAL			
<b>Count Manifests:</b>		4			
<b>Sum Received Qty:</b>		48.0			
<b>Gen District:</b>		402			
<b>Gen District Office Name:</b>		OTTAWA DISTRICT OFFICE 402			
<b>Gen Region Code:</b>		04			
<b>Gen Region Office Name:</b>		EASTERN REGION			
<b>NAICS Code:</b>		325999			
<b>NAICS Desc:</b>		ALL OTHER MISCELLANEOUS CHEMICAL PRODUCT MANUFACTURING			
<b>Waste Code:</b>		263			
<b>Waste Class:</b>		ORGANIC LABORATORY CHEMICALS			
<b>Waste Char:</b>		L			
<b>Waste Charac Desc:</b>		LIQUID INDUSTRIAL WASTE			
<b>Count Manifests:</b>		1			
<b>Sum Received Qty:</b>		601.0			
<b>Gen District:</b>		402			
<b>Gen District Office Name:</b>		OTTAWA DISTRICT OFFICE 402			
<b>Gen Region Code:</b>		04			
<b>Gen Region Office Name:</b>		EASTERN REGION			
<b>NAICS Code:</b>		621111			
<b>NAICS Desc:</b>					
<b>Waste Code:</b>		312			
<b>Waste Class:</b>		PATHOLOGICAL WASTES			
<b>Waste Char:</b>		P			
<b>Waste Charac Desc:</b>		PATHOLOGICAL			
<b>Count Manifests:</b>		1			
<b>Sum Received Qty:</b>		4.0			
<b>Gen District:</b>		402			
<b>Gen District Office Name:</b>		OTTAWA DISTRICT OFFICE 402			
<b>Gen Region Code:</b>		04			
<b>Gen Region Office Name:</b>		EASTERN REGION			
<b>NAICS Code:</b>		721310			
<b>NAICS Desc:</b>					
<b>Waste Code:</b>		312			
<b>Waste Class:</b>		PATHOLOGICAL WASTES			
<b>Waste Char:</b>		P			
<b>Waste Charac Desc:</b>		PATHOLOGICAL			
<b>Count Manifests:</b>		4			
<b>Sum Received Qty:</b>		125.0			
<b>Gen District:</b>		402			
<b>Gen District Office Name:</b>		OTTAWA DISTRICT OFFICE 402			
<b>Gen Region Code:</b>		04			
<b>Gen Region Office Name:</b>		EASTERN REGION			

<i>Map Key</i>	<i>Number of Records</i>	<i>Direction/ Distance (m)</i>	<i>Elev/Diff (m)</i>	<i>Site</i>	<i>DB</i>
<b>NAICS Code:</b>		452110			
<b>NAICS Desc:</b>		DEPARTMENT STORES			
<b>Waste Code:</b>		146			
<b>Waste Class:</b>		OTHER SPECIFIED INORGANICS			
<b>Waste Char:</b>		T			
<b>Waste Charac Desc:</b>		LEACHATE TOXIC			
<b>Count Manifests:</b>		10			
<b>Sum Received Qty:</b>		20.0			
<b>Gen District:</b>		301			
<b>Gen District Office Name:</b>		TORONTO DISTRICT OFFICE 301			
<b>Gen Region Code:</b>		03			
<b>Gen Region Office Name:</b>		CENTRAL REGION			
<b>NAICS Code:</b>		531390			
<b>NAICS Desc:</b>		OTHER ACTIVITIES RELATED TO REAL ESTATE			
<b>Waste Code:</b>		312			
<b>Waste Class:</b>		PATHOLOGICAL WASTES			
<b>Waste Char:</b>		P			
<b>Waste Charac Desc:</b>		PATHOLOGICAL			
<b>Count Manifests:</b>		1			
<b>Sum Received Qty:</b>		98.3			
<b>Gen District:</b>		805			
<b>Gen District Office Name:</b>		QUEBEC			
<b>Gen Region Code:</b>		04			
<b>Gen Region Office Name:</b>		EASTERN REGION			
<b>NAICS Code:</b>		611690			
<b>NAICS Desc:</b>		ALL OTHER SCHOOLS AND INSTRUCTION			
<b>Waste Code:</b>		148			
<b>Waste Class:</b>		INORGANIC LABORATORY CHEMICALS			
<b>Waste Char:</b>		A			
<b>Waste Charac Desc:</b>		ACUTELY HAZARDOUS WASTE CHEM.			
<b>Count Manifests:</b>		2			
<b>Sum Received Qty:</b>		20.0			
<b>Gen District:</b>		402			
<b>Gen District Office Name:</b>		OTTAWA DISTRICT OFFICE 402			
<b>Gen Region Code:</b>		04			
<b>Gen Region Office Name:</b>		EASTERN REGION			
<b>NAICS Code:</b>		811111			
<b>NAICS Desc:</b>		GENERAL AUTOMOTIVE REPAIR			
<b>Waste Code:</b>		263			
<b>Waste Class:</b>		ORGANIC LABORATORY CHEMICALS			
<b>Waste Char:</b>		A			
<b>Waste Charac Desc:</b>		ACUTELY HAZARDOUS WASTE CHEM.			
<b>Count Manifests:</b>		7			
<b>Sum Received Qty:</b>		309.0			
<b>Gen District:</b>		402			
<b>Gen District Office Name:</b>		OTTAWA DISTRICT OFFICE 402			
<b>Gen Region Code:</b>		04			
<b>Gen Region Office Name:</b>		EASTERN REGION			
<b>NAICS Code:</b>		812910			
<b>NAICS Desc:</b>		PET CARE (EXCEPT VETERINARY) SERVICES			
<b>Waste Code:</b>		312			
<b>Waste Class:</b>		PATHOLOGICAL WASTES			
<b>Waste Char:</b>		P			
<b>Waste Charac Desc:</b>		PATHOLOGICAL			
<b>Count Manifests:</b>		2			
<b>Sum Received Qty:</b>		9.7			
<b>Gen District:</b>		301			
<b>Gen District Office Name:</b>		TORONTO DISTRICT OFFICE 301			
<b>Gen Region Code:</b>		03			
<b>Gen Region Office Name:</b>		CENTRAL REGION			
<b>NAICS Code:</b>		812210			

<i>Map Key</i>	<i>Number of Records</i>	<i>Direction/ Distance (m)</i>	<i>Elev/Diff (m)</i>	<i>Site</i>	<i>DB</i>
<b>NAICS Desc:</b>					
<b>Waste Code:</b>		312			
<b>Waste Class:</b>		PATHOLOGICAL WASTES			
<b>Waste Char:</b>		P			
<b>Waste Charac Desc:</b>		PATHOLOGICAL			
<b>Count Manifests:</b>		1			
<b>Sum Received Qty:</b>		12.4			
<b>Gen District:</b>		401			
<b>Gen District Office Name:</b>		KINGSTON DISTRICT OFFICE 401			
<b>Gen Region Code:</b>		04			
<b>Gen Region Office Name:</b>		EASTERN REGION			
<b>NAICS Code:</b>		812210			
<b>NAICS Desc:</b>					
<b>Waste Code:</b>		312			
<b>Waste Class:</b>		PATHOLOGICAL WASTES			
<b>Waste Char:</b>		P			
<b>Waste Charac Desc:</b>		PATHOLOGICAL			
<b>Count Manifests:</b>		2			
<b>Sum Received Qty:</b>		11.9			
<b>Gen District:</b>		403			
<b>Gen District Office Name:</b>		CORNWALL AREA OFFICE 403			
<b>Gen Region Code:</b>		04			
<b>Gen Region Office Name:</b>		EASTERN REGION			
<b>NAICS Code:</b>		914110			
<b>NAICS Desc:</b>					
<b>Waste Code:</b>		312			
<b>Waste Class:</b>		PATHOLOGICAL WASTES			
<b>Waste Char:</b>		P			
<b>Waste Charac Desc:</b>		PATHOLOGICAL			
<b>Count Manifests:</b>		4			
<b>Sum Received Qty:</b>		75.32			
<b>Gen District:</b>		302			
<b>Gen District Office Name:</b>		BARRIE DISTRICT OFFICE 302			
<b>Gen Region Code:</b>		01			
<b>Gen Region Office Name:</b>		SOUTHWESTERN REGION			
<b>NAICS Code:</b>		621110			
<b>NAICS Desc:</b>		OFFICES OF PHYSICIANS			
<b>Waste Code:</b>		261			
<b>Waste Class:</b>		PHARMACEUTICALS			
<b>Waste Char:</b>		A			
<b>Waste Charac Desc:</b>		ACUTELY HAZARDOUS WASTE CHEM.			
<b>Count Manifests:</b>		1			
<b>Sum Received Qty:</b>		19.5			
<b>Gen District:</b>		402			
<b>Gen District Office Name:</b>		OTTAWA DISTRICT OFFICE 402			
<b>Gen Region Code:</b>		04			
<b>Gen Region Office Name:</b>		EASTERN REGION			
<b>NAICS Code:</b>		062110			
<b>NAICS Desc:</b>					
<b>Waste Code:</b>		312			
<b>Waste Class:</b>		PATHOLOGICAL WASTES			
<b>Waste Char:</b>		P			
<b>Waste Charac Desc:</b>		PATHOLOGICAL			
<b>Count Manifests:</b>		1			
<b>Sum Received Qty:</b>		14.6			
<b>Gen District:</b>		402			
<b>Gen District Office Name:</b>		OTTAWA DISTRICT OFFICE 402			
<b>Gen Region Code:</b>		04			
<b>Gen Region Office Name:</b>		EASTERN REGION			
<b>NAICS Code:</b>		911420			
<b>NAICS Desc:</b>					

<i>Map Key</i>	<i>Number of Records</i>	<i>Direction/ Distance (m)</i>	<i>Elev/Diff (m)</i>	<i>Site</i>	<i>DB</i>
<b>Waste Code:</b>		312			
<b>Waste Class:</b>		PATHOLOGICAL WASTES			
<b>Waste Char:</b>		P			
<b>Waste Charac Desc:</b>		PATHOLOGICAL			
<b>Count Manifests:</b>		1			
<b>Sum Received Qty:</b>		9.9			
<b>Gen District:</b>		401			
<b>Gen District Office Name:</b>		KINGSTON DISTRICT OFFICE 401			
<b>Gen Region Code:</b>		04			
<b>Gen Region Office Name:</b>		EASTERN REGION			
<b>NAICS Code:</b>		713210			
<b>NAICS Desc:</b>					
<b>Waste Code:</b>		312			
<b>Waste Class:</b>		PATHOLOGICAL WASTES			
<b>Waste Char:</b>		P			
<b>Waste Charac Desc:</b>		PATHOLOGICAL			
<b>Count Manifests:</b>		2			
<b>Sum Received Qty:</b>		13.3			
<b>Gen District:</b>		402			
<b>Gen District Office Name:</b>		OTTAWA DISTRICT OFFICE 402			
<b>Gen Region Code:</b>		04			
<b>Gen Region Office Name:</b>		EASTERN REGION			
<b>NAICS Code:</b>		414510			
<b>NAICS Desc:</b>		PHARMACEUTICALS AND PHARMACY SUPPLIES WHOLESALER-DISTRIBUTORS			
<b>Waste Code:</b>		261			
<b>Waste Class:</b>		PHARMACEUTICALS			
<b>Waste Char:</b>		A			
<b>Waste Charac Desc:</b>		ACUTELY HAZARDOUS WASTE CHEM.			
<b>Count Manifests:</b>		57			
<b>Sum Received Qty:</b>		4563.1			
<b>Gen District:</b>		401			
<b>Gen District Office Name:</b>		KINGSTON DISTRICT OFFICE 401			
<b>Gen Region Code:</b>		04			
<b>Gen Region Office Name:</b>		EASTERN REGION			
<b>NAICS Code:</b>		452991			
<b>NAICS Desc:</b>		HOME AND AUTO SUPPLIES STORES			
<b>Waste Code:</b>		252			
<b>Waste Class:</b>		WASTE OILS & LUBRICANTS			
<b>Waste Char:</b>		L			
<b>Waste Charac Desc:</b>		LIQUID INDUSTRIAL WASTE			
<b>Count Manifests:</b>		2			
<b>Sum Received Qty:</b>		9.0			
<b>Gen District:</b>		401			
<b>Gen District Office Name:</b>		KINGSTON DISTRICT OFFICE 401			
<b>Gen Region Code:</b>		04			
<b>Gen Region Office Name:</b>		EASTERN REGION			
<b>NAICS Code:</b>		621110			
<b>NAICS Desc:</b>		OFFICES OF PHYSICIANS			
<b>Waste Code:</b>		261			
<b>Waste Class:</b>		PHARMACEUTICALS			
<b>Waste Char:</b>		A			
<b>Waste Charac Desc:</b>		ACUTELY HAZARDOUS WASTE CHEM.			
<b>Count Manifests:</b>		13			
<b>Sum Received Qty:</b>		86.88			
<b>Gen District:</b>		402			
<b>Gen District Office Name:</b>		OTTAWA DISTRICT OFFICE 402			
<b>Gen Region Code:</b>		04			
<b>Gen Region Office Name:</b>		EASTERN REGION			
<b>NAICS Code:</b>		622111			
<b>NAICS Desc:</b>		GENERAL (EXCEPT PAEDIATRIC) HOSPITALS			
<b>Waste Code:</b>		261			

<i>Map Key</i>	<i>Number of Records</i>	<i>Direction/ Distance (m)</i>	<i>Elev/Diff (m)</i>	<i>Site</i>	<i>DB</i>
<b>Waste Class:</b>		PHARMACEUTICALS			
<b>Waste Char:</b>		A			
<b>Waste Charac Desc:</b>		ACUTELY HAZARDOUS WASTE CHEM.			
<b>Count Manifests:</b>		59			
<b>Sum Received Qty:</b>		1478.04			
<b>Gen District:</b>		502			
<b>Gen District Office Name:</b>		TIMMINS DISTRICT OFFICE 502			
<b>Gen Region Code:</b>		06			
<b>Gen Region Office Name:</b>		NORTHERN REGION			
<b>NAICS Code:</b>		622111			
<b>NAICS Desc:</b>		GENERAL (EXCEPT PAEDIATRIC) HOSPITALS			
<b>Waste Code:</b>		263			
<b>Waste Class:</b>		ORGANIC LABORATORY CHEMICALS			
<b>Waste Char:</b>		B			
<b>Waste Charac Desc:</b>		HAZARDOUS WASTE CHEMICAL			
<b>Count Manifests:</b>		1			
<b>Sum Received Qty:</b>		4.0			
<b>Gen District:</b>		403			
<b>Gen District Office Name:</b>		CORNWALL AREA OFFICE 403			
<b>Gen Region Code:</b>		04			
<b>Gen Region Office Name:</b>		EASTERN REGION			
<b>NAICS Code:</b>		621150			
<b>NAICS Desc:</b>					
<b>Waste Code:</b>		261			
<b>Waste Class:</b>		PHARMACEUTICALS			
<b>Waste Char:</b>		A			
<b>Waste Charac Desc:</b>		ACUTELY HAZARDOUS WASTE CHEM.			
<b>Count Manifests:</b>		44			
<b>Sum Received Qty:</b>		1198.52			
<b>Gen District:</b>		301			
<b>Gen District Office Name:</b>		TORONTO DISTRICT OFFICE 301			
<b>Gen Region Code:</b>		03			
<b>Gen Region Office Name:</b>		CENTRAL REGION			
<b>NAICS Code:</b>		623999			
<b>NAICS Desc:</b>					
<b>Waste Code:</b>		312			
<b>Waste Class:</b>		PATHOLOGICAL WASTES			
<b>Waste Char:</b>		P			
<b>Waste Charac Desc:</b>		PATHOLOGICAL			
<b>Count Manifests:</b>		1			
<b>Sum Received Qty:</b>		11.32			
<b>Gen District:</b>		402			
<b>Gen District Office Name:</b>		OTTAWA DISTRICT OFFICE 402			
<b>Gen Region Code:</b>		04			
<b>Gen Region Office Name:</b>		EASTERN REGION			
<b>NAICS Code:</b>		418990			
<b>NAICS Desc:</b>		ALL OTHER WHOLESALER-DISTRIBUTORS			
<b>Waste Code:</b>		263			
<b>Waste Class:</b>		ORGANIC LABORATORY CHEMICALS			
<b>Waste Char:</b>		A			
<b>Waste Charac Desc:</b>		ACUTELY HAZARDOUS WASTE CHEM.			
<b>Count Manifests:</b>		3			
<b>Sum Received Qty:</b>		44.0			
<b>Gen District:</b>		402			
<b>Gen District Office Name:</b>		OTTAWA DISTRICT OFFICE 402			
<b>Gen Region Code:</b>		04			
<b>Gen Region Office Name:</b>		EASTERN REGION			
<b>NAICS Code:</b>		621210			
<b>NAICS Desc:</b>		OFFICES OF DENTISTS			
<b>Waste Code:</b>		261			
<b>Waste Class:</b>		PHARMACEUTICALS			

<i>Map Key</i>	<i>Number of Records</i>	<i>Direction/ Distance (m)</i>	<i>Elev/Diff (m)</i>	<i>Site</i>	<i>DB</i>
<b>Waste Char:</b>		A			
<b>Waste Charac Desc:</b>		ACUTELY HAZARDOUS WASTE CHEM.			
<b>Count Manifests:</b>		3			
<b>Sum Received Qty:</b>		17.92			
<b>Gen District:</b>		401			
<b>Gen District Office Name:</b>		KINGSTON DISTRICT OFFICE 401			
<b>Gen Region Code:</b>		04			
<b>Gen Region Office Name:</b>		EASTERN REGION			
<b>NAICS Code:</b>		622210			
<b>NAICS Desc:</b>		PSYCHIATRIC AND SUBSTANCE ABUSE HOSPITALS			
<b>Waste Code:</b>		261			
<b>Waste Class:</b>		PHARMACEUTICALS			
<b>Waste Char:</b>		A			
<b>Waste Charac Desc:</b>		ACUTELY HAZARDOUS WASTE CHEM.			
<b>Count Manifests:</b>		1			
<b>Sum Received Qty:</b>		4.5			
<b>Gen District:</b>		301			
<b>Gen District Office Name:</b>		TORONTO DISTRICT OFFICE 301			
<b>Gen Region Code:</b>		03			
<b>Gen Region Office Name:</b>		CENTRAL REGION			
<b>NAICS Code:</b>		622112			
<b>NAICS Desc:</b>					
<b>Waste Code:</b>		312			
<b>Waste Class:</b>		PATHOLOGICAL WASTES			
<b>Waste Char:</b>		P			
<b>Waste Charac Desc:</b>		PATHOLOGICAL			
<b>Count Manifests:</b>		2			
<b>Sum Received Qty:</b>		765.6			
<b>Gen District:</b>		403			
<b>Gen District Office Name:</b>		CORNWALL AREA OFFICE 403			
<b>Gen Region Code:</b>		04			
<b>Gen Region Office Name:</b>		EASTERN REGION			
<b>NAICS Code:</b>		325410			
<b>NAICS Desc:</b>		PHARMACEUTICAL AND MEDICINE MANUFACTURING			
<b>Waste Code:</b>		312			
<b>Waste Class:</b>		PATHOLOGICAL WASTES			
<b>Waste Char:</b>		P			
<b>Waste Charac Desc:</b>		PATHOLOGICAL			
<b>Count Manifests:</b>		6			
<b>Sum Received Qty:</b>		56.3			
<b>Gen District:</b>		402			
<b>Gen District Office Name:</b>		OTTAWA DISTRICT OFFICE 402			
<b>Gen Region Code:</b>		04			
<b>Gen Region Office Name:</b>		EASTERN REGION			
<b>NAICS Code:</b>		452999			
<b>NAICS Desc:</b>		ALL OTHER MISCELLANEOUS GENERAL MERCHANDISE STORES			
<b>Waste Code:</b>		212			
<b>Waste Class:</b>		ALIPHATIC SOLVENTS			
<b>Waste Char:</b>		I			
<b>Waste Charac Desc:</b>		IGNITABLE			
<b>Count Manifests:</b>		10			
<b>Sum Received Qty:</b>		97.0			
<b>Gen District:</b>		402			
<b>Gen District Office Name:</b>		OTTAWA DISTRICT OFFICE 402			
<b>Gen Region Code:</b>		04			
<b>Gen Region Office Name:</b>		EASTERN REGION			
<b>NAICS Code:</b>		452999			
<b>NAICS Desc:</b>		ALL OTHER MISCELLANEOUS GENERAL MERCHANDISE STORES			
<b>Waste Code:</b>		263			
<b>Waste Class:</b>		ORGANIC LABORATORY CHEMICALS			
<b>Waste Char:</b>		L			

<i>Map Key</i>	<i>Number of Records</i>	<i>Direction/ Distance (m)</i>	<i>Elev/Diff (m)</i>	<i>Site</i>	<i>DB</i>
<b>Waste Charac Desc:</b>		LIQUID INDUSTRIAL WASTE			
<b>Count Manifests:</b>	1				
<b>Sum Received Qty:</b>	34.0				
<b>Gen District:</b>	805				
<b>Gen District Office Name:</b>	QUEBEC				
<b>Gen Region Code:</b>	04				
<b>Gen Region Office Name:</b>	EASTERN REGION				
<b>NAICS Code:</b>	452999				
<b>NAICS Desc:</b>	ALL OTHER MISCELLANEOUS GENERAL MERCHANDISE STORES				
<b>Waste Code:</b>	148				
<b>Waste Class:</b>	INORGANIC LABORATORY CHEMICALS				
<b>Waste Char:</b>	A				
<b>Waste Charac Desc:</b>	ACUTELY HAZARDOUS WASTE CHEM.				
<b>Count Manifests:</b>	7				
<b>Sum Received Qty:</b>	33.0				
<b>Gen District:</b>	805				
<b>Gen District Office Name:</b>	QUEBEC				
<b>Gen Region Code:</b>	04				
<b>Gen Region Office Name:</b>	EASTERN REGION				
<b>NAICS Code:</b>	452999				
<b>NAICS Desc:</b>	ALL OTHER MISCELLANEOUS GENERAL MERCHANDISE STORES				
<b>Waste Code:</b>	263				
<b>Waste Class:</b>	ORGANIC LABORATORY CHEMICALS				
<b>Waste Char:</b>	L				
<b>Waste Charac Desc:</b>	LIQUID INDUSTRIAL WASTE				
<b>Count Manifests:</b>	7				
<b>Sum Received Qty:</b>	787.0				
<b>Gen District:</b>	402				
<b>Gen District Office Name:</b>	OTTAWA DISTRICT OFFICE 402				
<b>Gen Region Code:</b>	04				
<b>Gen Region Office Name:</b>	EASTERN REGION				
<b>NAICS Code:</b>	562110				
<b>NAICS Desc:</b>	WASTE COLLECTION				
<b>Waste Code:</b>	312				
<b>Waste Class:</b>	PATHOLOGICAL WASTES				
<b>Waste Char:</b>	P				
<b>Waste Charac Desc:</b>	PATHOLOGICAL				
<b>Count Manifests:</b>	10				
<b>Sum Received Qty:</b>	1204.4				
<b>Gen District:</b>	402				
<b>Gen District Office Name:</b>	OTTAWA DISTRICT OFFICE 402				
<b>Gen Region Code:</b>	04				
<b>Gen Region Office Name:</b>	EASTERN REGION				
<b>NAICS Code:</b>	445100				
<b>NAICS Desc:</b>					
<b>Waste Code:</b>	312				
<b>Waste Class:</b>	PATHOLOGICAL WASTES				
<b>Waste Char:</b>	P				
<b>Waste Charac Desc:</b>	PATHOLOGICAL				
<b>Count Manifests:</b>	2				
<b>Sum Received Qty:</b>	5.0				
<b>Gen District:</b>	402				
<b>Gen District Office Name:</b>	OTTAWA DISTRICT OFFICE 402				
<b>Gen Region Code:</b>	04				
<b>Gen Region Office Name:</b>	EASTERN REGION				
<b>NAICS Code:</b>	453310				
<b>NAICS Desc:</b>	USED MERCHANDISE STORES				
<b>Waste Code:</b>	252				
<b>Waste Class:</b>	WASTE OILS & LUBRICANTS				
<b>Waste Char:</b>	L				
<b>Waste Charac Desc:</b>	LIQUID INDUSTRIAL WASTE				

<i>Map Key</i>	<i>Number of Records</i>	<i>Direction/ Distance (m)</i>	<i>Elev/Diff (m)</i>	<i>Site</i>	<i>DB</i>
<b>Count Manifests:</b>	2				
<b>Sum Received Qty:</b>	66.0				
<b>Gen District:</b>	402				
<b>Gen District Office Name:</b>	OTTAWA DISTRICT OFFICE 402				
<b>Gen Region Code:</b>	04				
<b>Gen Region Office Name:</b>	EASTERN REGION				
<b>NAICS Code:</b>	453310				
<b>NAICS Desc:</b>	USED MERCHANDISE STORES				
<b>Waste Code:</b>	331				
<b>Waste Class:</b>	WASTE COMPRESSED GASES				
<b>Waste Char:</b>	I				
<b>Waste Charac Desc:</b>	IGNITABLE				
<b>Count Manifests:</b>	10				
<b>Sum Received Qty:</b>	171.0				
<b>Gen District:</b>	402				
<b>Gen District Office Name:</b>	OTTAWA DISTRICT OFFICE 402				
<b>Gen Region Code:</b>	04				
<b>Gen Region Office Name:</b>	EASTERN REGION				
<b>NAICS Code:</b>	541940				
<b>NAICS Desc:</b>	VETERINARY SERVICES				
<b>Waste Code:</b>	264				
<b>Waste Class:</b>	PHOTOPROCESSING WASTES				
<b>Waste Char:</b>	T				
<b>Waste Charac Desc:</b>	LEACHATE TOXIC				
<b>Count Manifests:</b>	1				
<b>Sum Received Qty:</b>	19.22				
<b>Gen District:</b>	502				
<b>Gen District Office Name:</b>	TIMMINS DISTRICT OFFICE 502				
<b>Gen Region Code:</b>	06				
<b>Gen Region Office Name:</b>	NORTHERN REGION				
<b>NAICS Code:</b>	621510				
<b>NAICS Desc:</b>	MEDICAL AND DIAGNOSTIC LABORATORIES				
<b>Waste Code:</b>	148				
<b>Waste Class:</b>	INORGANIC LABORATORY CHEMICALS				
<b>Waste Char:</b>	A				
<b>Waste Charac Desc:</b>	ACUTELY HAZARDOUS WASTE CHEM.				
<b>Count Manifests:</b>	1				
<b>Sum Received Qty:</b>	10.0				
<b>Gen District:</b>	401				
<b>Gen District Office Name:</b>	KINGSTON DISTRICT OFFICE 401				
<b>Gen Region Code:</b>	04				
<b>Gen Region Office Name:</b>	EASTERN REGION				
<b>NAICS Code:</b>	621911				
<b>NAICS Desc:</b>					
<b>Waste Code:</b>	312				
<b>Waste Class:</b>	PATHOLOGICAL WASTES				
<b>Waste Char:</b>	P				
<b>Waste Charac Desc:</b>	PATHOLOGICAL				
<b>Count Manifests:</b>	4				
<b>Sum Received Qty:</b>	48.2				
<b>Gen District:</b>	402				
<b>Gen District Office Name:</b>	OTTAWA DISTRICT OFFICE 402				
<b>Gen Region Code:</b>	04				
<b>Gen Region Office Name:</b>	EASTERN REGION				
<b>NAICS Code:</b>	621911				
<b>NAICS Desc:</b>					
<b>Waste Code:</b>	261				
<b>Waste Class:</b>	PHARMACEUTICALS				
<b>Waste Char:</b>	A				
<b>Waste Charac Desc:</b>	ACUTELY HAZARDOUS WASTE CHEM.				
<b>Count Manifests:</b>	30				



<i>Map Key</i>	<i>Number of Records</i>	<i>Direction/ Distance (m)</i>	<i>Elev/Diff (m)</i>	<i>Site</i>	<i>DB</i>
<b>Sum Received Qty:</b>		413.64			
<b>Gen District:</b>		301			
<b>Gen District Office Name:</b>		TORONTO DISTRICT OFFICE 301			
<b>Gen Region Code:</b>		03			
<b>Gen Region Office Name:</b>		CENTRAL REGION			
<b>NAICS Code:</b>		446110			
<b>NAICS Desc:</b>					
<b>Waste Code:</b>		261			
<b>Waste Class:</b>		PHARMACEUTICALS			
<b>Waste Char:</b>		A			
<b>Waste Charac Desc:</b>		ACUTELY HAZARDOUS WASTE CHEM.			
<b>Count Manifests:</b>		12			
<b>Sum Received Qty:</b>		129.8			
<b>Gen District:</b>		402			
<b>Gen District Office Name:</b>		OTTAWA DISTRICT OFFICE 402			
<b>Gen Region Code:</b>		04			
<b>Gen Region Office Name:</b>		EASTERN REGION			
<b>NAICS Code:</b>		623110			
<b>NAICS Desc:</b>					
<b>Waste Code:</b>		261			
<b>Waste Class:</b>		PHARMACEUTICALS			
<b>Waste Char:</b>		A			
<b>Waste Charac Desc:</b>		ACUTELY HAZARDOUS WASTE CHEM.			
<b>Count Manifests:</b>		11			
<b>Sum Received Qty:</b>		199.4			
<b>Gen District:</b>		401			
<b>Gen District Office Name:</b>		KINGSTON DISTRICT OFFICE 401			
<b>Gen Region Code:</b>		04			
<b>Gen Region Office Name:</b>		EASTERN REGION			
<b>NAICS Code:</b>		621610			
<b>NAICS Desc:</b>					
<b>Waste Code:</b>		312			
<b>Waste Class:</b>		PATHOLOGICAL WASTES			
<b>Waste Char:</b>		P			
<b>Waste Charac Desc:</b>		PATHOLOGICAL			
<b>Count Manifests:</b>		3			
<b>Sum Received Qty:</b>		41.3			
<b>Gen District:</b>		402			
<b>Gen District Office Name:</b>		OTTAWA DISTRICT OFFICE 402			
<b>Gen Region Code:</b>		04			
<b>Gen Region Office Name:</b>		EASTERN REGION			
<b>NAICS Code:</b>		621610			
<b>NAICS Desc:</b>					
<b>Waste Code:</b>		312			
<b>Waste Class:</b>		PATHOLOGICAL WASTES			
<b>Waste Char:</b>		P			
<b>Waste Charac Desc:</b>		PATHOLOGICAL			
<b>Count Manifests:</b>		51			
<b>Sum Received Qty:</b>		640.24			
<b>Gen District:</b>		401			
<b>Gen District Office Name:</b>		KINGSTON DISTRICT OFFICE 401			
<b>Gen Region Code:</b>		04			
<b>Gen Region Office Name:</b>		EASTERN REGION			
<b>NAICS Code:</b>		541990			
<b>NAICS Desc:</b>		ALL OTHER PROFESSIONAL, SCIENTIFIC AND TECHNICAL SERVICES			
<b>Waste Code:</b>		312			
<b>Waste Class:</b>		PATHOLOGICAL WASTES			
<b>Waste Char:</b>		P			
<b>Waste Charac Desc:</b>		PATHOLOGICAL			
<b>Count Manifests:</b>		2			
<b>Sum Received Qty:</b>		15.0			

<i>Map Key</i>	<i>Number of Records</i>	<i>Direction/ Distance (m)</i>	<i>Elev/Diff (m)</i>	<i>Site</i>	<i>DB</i>
<b>Gen District:</b>		305			
<b>Gen District Office Name:</b>		HALTON-PEEL DISTRICT OFFICE 305			
<b>Gen Region Code:</b>		03			
<b>Gen Region Office Name:</b>		CENTRAL REGION			
<b>NAICS Code:</b>		912120			
<b>NAICS Desc:</b>					
<b>Waste Code:</b>		261			
<b>Waste Class:</b>		PHARMACEUTICALS			
<b>Waste Char:</b>		A			
<b>Waste Charac Desc:</b>		ACUTELY HAZARDOUS WASTE CHEM.			
<b>Count Manifests:</b>		1			
<b>Sum Received Qty:</b>		147.85			
<b>Gen District:</b>		202			
<b>Gen District Office Name:</b>		GUELPH DISTRICT OFFICE 202			
<b>Gen Region Code:</b>		02			
<b>Gen Region Office Name:</b>		WEST-CENTRAL REGION			
<b>NAICS Code:</b>		623110			
<b>NAICS Desc:</b>					
<b>Waste Code:</b>		312			
<b>Waste Class:</b>		PATHOLOGICAL WASTES			
<b>Waste Char:</b>		P			
<b>Waste Charac Desc:</b>		PATHOLOGICAL			
<b>Count Manifests:</b>		1			
<b>Sum Received Qty:</b>		163.01			
<b>Gen District:</b>		401			
<b>Gen District Office Name:</b>		KINGSTON DISTRICT OFFICE 401			
<b>Gen Region Code:</b>		04			
<b>Gen Region Office Name:</b>		EASTERN REGION			
<b>NAICS Code:</b>		325610			
<b>NAICS Desc:</b>		SOAP AND CLEANING COMPOUND MANUFACTURING			
<b>Waste Code:</b>		212			
<b>Waste Class:</b>		ALIPHATIC SOLVENTS			
<b>Waste Char:</b>		I			
<b>Waste Charac Desc:</b>		IGNITABLE			
<b>Count Manifests:</b>		1			
<b>Sum Received Qty:</b>		105.0			
<b>Gen District:</b>		401			
<b>Gen District Office Name:</b>		KINGSTON DISTRICT OFFICE 401			
<b>Gen Region Code:</b>		04			
<b>Gen Region Office Name:</b>		EASTERN REGION			
<b>NAICS Code:</b>		444110			
<b>NAICS Desc:</b>		HOME CENTRES			
<b>Waste Code:</b>		148			
<b>Waste Class:</b>		INORGANIC LABORATORY CHEMICALS			
<b>Waste Char:</b>		A			
<b>Waste Charac Desc:</b>		ACUTELY HAZARDOUS WASTE CHEM.			
<b>Count Manifests:</b>		1			
<b>Sum Received Qty:</b>		21.0			
<b>Gen District:</b>		401			
<b>Gen District Office Name:</b>		KINGSTON DISTRICT OFFICE 401			
<b>Gen Region Code:</b>		04			
<b>Gen Region Office Name:</b>		EASTERN REGION			
<b>NAICS Code:</b>		444110			
<b>NAICS Desc:</b>		HOME CENTRES			
<b>Waste Code:</b>		212			
<b>Waste Class:</b>		ALIPHATIC SOLVENTS			
<b>Waste Char:</b>		I			
<b>Waste Charac Desc:</b>		IGNITABLE			
<b>Count Manifests:</b>		1			
<b>Sum Received Qty:</b>		20.0			

<i>Map Key</i>	<i>Number of Records</i>	<i>Direction/ Distance (m)</i>	<i>Elev/Diff (m)</i>	<i>Site</i>	<i>DB</i>
<b>Gen District:</b>		401			
<b>Gen District Office Name:</b>		KINGSTON DISTRICT OFFICE 401			
<b>Gen Region Code:</b>		04			
<b>Gen Region Office Name:</b>		EASTERN REGION			
<b>NAICS Code:</b>		444110			
<b>NAICS Desc:</b>		HOME CENTRES			
<b>Waste Code:</b>		331			
<b>Waste Class:</b>		WASTE COMPRESSED GASES			
<b>Waste Char:</b>		L			
<b>Waste Charac Desc:</b>		LIQUID INDUSTRIAL WASTE			
<b>Count Manifests:</b>		2			
<b>Sum Received Qty:</b>		118.0			
<b>Gen District:</b>		402			
<b>Gen District Office Name:</b>		OTTAWA DISTRICT OFFICE 402			
<b>Gen Region Code:</b>		04			
<b>Gen Region Office Name:</b>		EASTERN REGION			
<b>NAICS Code:</b>		444110			
<b>NAICS Desc:</b>		HOME CENTRES			
<b>Waste Code:</b>		146			
<b>Waste Class:</b>		OTHER SPECIFIED INORGANICS			
<b>Waste Char:</b>		T			
<b>Waste Charac Desc:</b>		LEACHATE TOXIC			
<b>Count Manifests:</b>		13			
<b>Sum Received Qty:</b>		917.0			
<b>Gen District:</b>		402			
<b>Gen District Office Name:</b>		OTTAWA DISTRICT OFFICE 402			
<b>Gen Region Code:</b>		04			
<b>Gen Region Office Name:</b>		EASTERN REGION			
<b>NAICS Code:</b>		444110			
<b>NAICS Desc:</b>		HOME CENTRES			
<b>Waste Code:</b>		148			
<b>Waste Class:</b>		INORGANIC LABORATORY CHEMICALS			
<b>Waste Char:</b>		A			
<b>Waste Charac Desc:</b>		ACUTELY HAZARDOUS WASTE CHEM.			
<b>Count Manifests:</b>		45			
<b>Sum Received Qty:</b>		645.0			
<b>Gen District:</b>		402			
<b>Gen District Office Name:</b>		OTTAWA DISTRICT OFFICE 402			
<b>Gen Region Code:</b>		04			
<b>Gen Region Office Name:</b>		EASTERN REGION			
<b>NAICS Code:</b>		444110			
<b>NAICS Desc:</b>		HOME CENTRES			
<b>Waste Code:</b>		312			
<b>Waste Class:</b>		PATHOLOGICAL WASTES			
<b>Waste Char:</b>		P			
<b>Waste Charac Desc:</b>		PATHOLOGICAL			
<b>Count Manifests:</b>		1			
<b>Sum Received Qty:</b>		3.0			
<b>Gen District:</b>		402			
<b>Gen District Office Name:</b>		OTTAWA DISTRICT OFFICE 402			
<b>Gen Region Code:</b>		04			
<b>Gen Region Office Name:</b>		EASTERN REGION			
<b>NAICS Code:</b>		444110			
<b>NAICS Desc:</b>		HOME CENTRES			
<b>Waste Code:</b>		331			
<b>Waste Class:</b>		WASTE COMPRESSED GASES			
<b>Waste Char:</b>		I			
<b>Waste Charac Desc:</b>		IGNITABLE			
<b>Count Manifests:</b>		40			
<b>Sum Received Qty:</b>		762.0			
<b>Gen District:</b>		403			

<i>Map Key</i>	<i>Number of Records</i>	<i>Direction/ Distance (m)</i>	<i>Elev/Diff (m)</i>	<i>Site</i>	<i>DB</i>
<b>Gen District Office Name:</b>		CORNWALL AREA OFFICE 403			
<b>Gen Region Code:</b>		04			
<b>Gen Region Office Name:</b>		EASTERN REGION			
<b>NAICS Code:</b>		444110			
<b>NAICS Desc:</b>		HOME CENTRES			
<b>Waste Code:</b>		146			
<b>Waste Class:</b>		OTHER SPECIFIED INORGANICS			
<b>Waste Char:</b>		T			
<b>Waste Charac Desc:</b>		LEACHATE TOXIC			
<b>Count Manifests:</b>		6			
<b>Sum Received Qty:</b>		134.0			
<b>Gen District:</b>		403			
<b>Gen District Office Name:</b>		CORNWALL AREA OFFICE 403			
<b>Gen Region Code:</b>		04			
<b>Gen Region Office Name:</b>		EASTERN REGION			
<b>NAICS Code:</b>		444110			
<b>NAICS Desc:</b>		HOME CENTRES			
<b>Waste Code:</b>		212			
<b>Waste Class:</b>		ALIPHATIC SOLVENTS			
<b>Waste Char:</b>		1			
<b>Waste Charac Desc:</b>		IGNITABLE			
<b>Count Manifests:</b>		3			
<b>Sum Received Qty:</b>		179.0			
<b>Gen District:</b>		403			
<b>Gen District Office Name:</b>		CORNWALL AREA OFFICE 403			
<b>Gen Region Code:</b>		04			
<b>Gen Region Office Name:</b>		EASTERN REGION			
<b>NAICS Code:</b>		444110			
<b>NAICS Desc:</b>		HOME CENTRES			
<b>Waste Code:</b>		252			
<b>Waste Class:</b>		WASTE OILS & LUBRICANTS			
<b>Waste Char:</b>		L			
<b>Waste Charac Desc:</b>		LIQUID INDUSTRIAL WASTE			
<b>Count Manifests:</b>		1			
<b>Sum Received Qty:</b>		3.0			
<b>Gen District:</b>		501			
<b>Gen District Office Name:</b>		SUDBURY DISTRICT OFFICE 501			
<b>Gen Region Code:</b>		06			
<b>Gen Region Office Name:</b>		NORTHERN REGION			
<b>NAICS Code:</b>		444110			
<b>NAICS Desc:</b>		HOME CENTRES			
<b>Waste Code:</b>		331			
<b>Waste Class:</b>		WASTE COMPRESSED GASES			
<b>Waste Char:</b>		1			
<b>Waste Charac Desc:</b>		IGNITABLE			
<b>Count Manifests:</b>		3			
<b>Sum Received Qty:</b>		45.0			
<b>Gen District:</b>		503			
<b>Gen District Office Name:</b>		SAULT STE. MARIE AREA OFFICE 503			
<b>Gen Region Code:</b>		06			
<b>Gen Region Office Name:</b>		NORTHERN REGION			
<b>NAICS Code:</b>		444110			
<b>NAICS Desc:</b>		HOME CENTRES			
<b>Waste Code:</b>		148			
<b>Waste Class:</b>		INORGANIC LABORATORY CHEMICALS			
<b>Waste Char:</b>		A			
<b>Waste Charac Desc:</b>		ACUTELY HAZARDOUS WASTE CHEM.			
<b>Count Manifests:</b>		5			
<b>Sum Received Qty:</b>		42.0			
<b>Gen District:</b>		503			
<b>Gen District Office Name:</b>		SAULT STE. MARIE AREA OFFICE 503			

<i>Map Key</i>	<i>Number of Records</i>	<i>Direction/ Distance (m)</i>	<i>Elev/Diff (m)</i>	<i>Site</i>	<i>DB</i>
<b>Gen Region Code:</b>		06			
<b>Gen Region Office Name:</b>		NORTHERN REGION			
<b>NAICS Code:</b>		444110			
<b>NAICS Desc:</b>		HOME CENTRES			
<b>Waste Code:</b>		261			
<b>Waste Class:</b>		PHARMACEUTICALS			
<b>Waste Char:</b>		L			
<b>Waste Charac Desc:</b>		LIQUID INDUSTRIAL WASTE			
<b>Count Manifests:</b>		1			
<b>Sum Received Qty:</b>		3.0			
<b>Gen District:</b>		401			
<b>Gen District Office Name:</b>		KINGSTON DISTRICT OFFICE 401			
<b>Gen Region Code:</b>		04			
<b>Gen Region Office Name:</b>		EASTERN REGION			
<b>NAICS Code:</b>		444130			
<b>NAICS Desc:</b>		HARDWARE STORES			
<b>Waste Code:</b>		263			
<b>Waste Class:</b>		ORGANIC LABORATORY CHEMICALS			
<b>Waste Char:</b>		L			
<b>Waste Charac Desc:</b>		LIQUID INDUSTRIAL WASTE			
<b>Count Manifests:</b>		1			
<b>Sum Received Qty:</b>		3.0			
<b>Gen District:</b>		302			
<b>Gen District Office Name:</b>		BARRIE DISTRICT OFFICE 302			
<b>Gen Region Code:</b>		01			
<b>Gen Region Office Name:</b>		SOUTHWESTERN REGION			
<b>NAICS Code:</b>		445110			
<b>NAICS Desc:</b>		SUPERMARKETS AND OTHER GROCERY (EXCEPT CONVENIENCE) STORES			
<b>Waste Code:</b>		148			
<b>Waste Class:</b>		INORGANIC LABORATORY CHEMICALS			
<b>Waste Char:</b>		A			
<b>Waste Charac Desc:</b>		ACUTELY HAZARDOUS WASTE CHEM.			
<b>Count Manifests:</b>		1			
<b>Sum Received Qty:</b>		5.0			
<b>Gen District:</b>		402			
<b>Gen District Office Name:</b>		OTTAWA DISTRICT OFFICE 402			
<b>Gen Region Code:</b>		04			
<b>Gen Region Office Name:</b>		EASTERN REGION			
<b>NAICS Code:</b>		452112			
<b>NAICS Desc:</b>					
<b>Waste Code:</b>		331			
<b>Waste Class:</b>		WASTE COMPRESSED GASES			
<b>Waste Char:</b>		I			
<b>Waste Charac Desc:</b>		IGNITABLE			
<b>Count Manifests:</b>		5			
<b>Sum Received Qty:</b>		12.0			
<b>Gen District:</b>		401			
<b>Gen District Office Name:</b>		KINGSTON DISTRICT OFFICE 401			
<b>Gen Region Code:</b>		04			
<b>Gen Region Office Name:</b>		EASTERN REGION			
<b>NAICS Code:</b>		452910			
<b>NAICS Desc:</b>					
<b>Waste Code:</b>		148			
<b>Waste Class:</b>		INORGANIC LABORATORY CHEMICALS			
<b>Waste Char:</b>		A			
<b>Waste Charac Desc:</b>		ACUTELY HAZARDOUS WASTE CHEM.			
<b>Count Manifests:</b>		3			
<b>Sum Received Qty:</b>		170.0			
<b>Gen District:</b>		202			
<b>Gen District Office Name:</b>		GUELPH DISTRICT OFFICE 202			
<b>Gen Region Code:</b>		02			

<i>Map Key</i>	<i>Number of Records</i>	<i>Direction/ Distance (m)</i>	<i>Elev/Diff (m)</i>	<i>Site</i>	<i>DB</i>
<b>Gen Region Office Name:</b>		WEST-CENTRAL REGION			
<b>NAICS Code:</b>		445110			
<b>NAICS Desc:</b>		SUPERMARKETS AND OTHER GROCERY (EXCEPT CONVENIENCE) STORES			
<b>Waste Code:</b>		146			
<b>Waste Class:</b>		OTHER SPECIFIED INORGANICS			
<b>Waste Char:</b>		T			
<b>Waste Charac Desc:</b>		LEACHATE TOXIC			
<b>Count Manifests:</b>		1			
<b>Sum Received Qty:</b>		1.0			
<b>Gen District:</b>		503			
<b>Gen District Office Name:</b>		SAULT STE. MARIE AREA OFFICE 503			
<b>Gen Region Code:</b>		06			
<b>Gen Region Office Name:</b>		NORTHERN REGION			
<b>NAICS Code:</b>		115310			
<b>NAICS Desc:</b>		SUPPORT ACTIVITIES FOR FORESTRY			
<b>Waste Code:</b>		263			
<b>Waste Class:</b>		ORGANIC LABORATORY CHEMICALS			
<b>Waste Char:</b>		B			
<b>Waste Charac Desc:</b>		HAZARDOUS WASTE CHEMICAL			
<b>Count Manifests:</b>		1			
<b>Sum Received Qty:</b>		152.0			
<b>Gen District:</b>		304			
<b>Gen District Office Name:</b>		PETERBOROUGH DISTRICT OFFICE 304			
<b>Gen Region Code:</b>		04			
<b>Gen Region Office Name:</b>		EASTERN REGION			
<b>NAICS Code:</b>		445110			
<b>NAICS Desc:</b>		SUPERMARKETS AND OTHER GROCERY (EXCEPT CONVENIENCE) STORES			
<b>Waste Code:</b>		263			
<b>Waste Class:</b>		ORGANIC LABORATORY CHEMICALS			
<b>Waste Char:</b>		L			
<b>Waste Charac Desc:</b>		LIQUID INDUSTRIAL WASTE			
<b>Count Manifests:</b>		5			
<b>Sum Received Qty:</b>		88.0			
<b>Gen District:</b>		402			
<b>Gen District Office Name:</b>		OTTAWA DISTRICT OFFICE 402			
<b>Gen Region Code:</b>		04			
<b>Gen Region Office Name:</b>		EASTERN REGION			
<b>NAICS Code:</b>		445110			
<b>NAICS Desc:</b>		SUPERMARKETS AND OTHER GROCERY (EXCEPT CONVENIENCE) STORES			
<b>Waste Code:</b>		261			
<b>Waste Class:</b>		PHARMACEUTICALS			
<b>Waste Char:</b>		A			
<b>Waste Charac Desc:</b>		ACUTELY HAZARDOUS WASTE CHEM.			
<b>Count Manifests:</b>		2			
<b>Sum Received Qty:</b>		3.0			
<b>Gen District:</b>		402			
<b>Gen District Office Name:</b>		OTTAWA DISTRICT OFFICE 402			
<b>Gen Region Code:</b>		04			
<b>Gen Region Office Name:</b>		EASTERN REGION			
<b>NAICS Code:</b>		445110			
<b>NAICS Desc:</b>		SUPERMARKETS AND OTHER GROCERY (EXCEPT CONVENIENCE) STORES			
<b>Waste Code:</b>		262			
<b>Waste Class:</b>		DETERGENTS/SOAPS			
<b>Waste Char:</b>		L			
<b>Waste Charac Desc:</b>		LIQUID INDUSTRIAL WASTE			
<b>Count Manifests:</b>		25			
<b>Sum Received Qty:</b>		1364.0			
<b>Gen District:</b>		501			
<b>Gen District Office Name:</b>		SUDBURY DISTRICT OFFICE 501			
<b>Gen Region Code:</b>		06			
<b>Gen Region Office Name:</b>		NORTHERN REGION			

<i>Map Key</i>	<i>Number of Records</i>	<i>Direction/ Distance (m)</i>	<i>Elev/Diff (m)</i>	<i>Site</i>	<i>DB</i>
<b>NAICS Code:</b>		445110			
<b>NAICS Desc:</b>		SUPERMARKETS AND OTHER GROCERY (EXCEPT CONVENIENCE) STORES			
<b>Waste Code:</b>		212			
<b>Waste Class:</b>		ALIPHATIC SOLVENTS			
<b>Waste Char:</b>		L			
<b>Waste Charac Desc:</b>		LIQUID INDUSTRIAL WASTE			
<b>Count Manifests:</b>		1			
<b>Sum Received Qty:</b>		9.0			
<b>Gen District:</b>		202			
<b>Gen District Office Name:</b>		GUELPH DISTRICT OFFICE 202			
<b>Gen Region Code:</b>		02			
<b>Gen Region Office Name:</b>		WEST-CENTRAL REGION			
<b>NAICS Code:</b>		541380			
<b>NAICS Desc:</b>		TESTING LABORATORIES			
<b>Waste Code:</b>		312			
<b>Waste Class:</b>		PATHOLOGICAL WASTES			
<b>Waste Char:</b>		P			
<b>Waste Charac Desc:</b>		PATHOLOGICAL			
<b>Count Manifests:</b>		1			
<b>Sum Received Qty:</b>		276.6			
<b>Gen District:</b>		403			
<b>Gen District Office Name:</b>		CORNWALL AREA OFFICE 403			
<b>Gen Region Code:</b>		04			
<b>Gen Region Office Name:</b>		EASTERN REGION			
<b>NAICS Code:</b>		448140			
<b>NAICS Desc:</b>		FAMILY CLOTHING STORES			
<b>Waste Code:</b>		148			
<b>Waste Class:</b>		INORGANIC LABORATORY CHEMICALS			
<b>Waste Char:</b>		T			
<b>Waste Charac Desc:</b>		LEACHATE TOXIC			
<b>Count Manifests:</b>		2			
<b>Sum Received Qty:</b>		48.0			
<b>Gen District:</b>		304			
<b>Gen District Office Name:</b>		PETERBOROUGH DISTRICT OFFICE 304			
<b>Gen Region Code:</b>		04			
<b>Gen Region Office Name:</b>		EASTERN REGION			
<b>NAICS Code:</b>		448199			
<b>NAICS Desc:</b>		ALL OTHER CLOTHING STORES			
<b>Waste Code:</b>		331			
<b>Waste Class:</b>		WASTE COMPRESSED GASES			
<b>Waste Char:</b>		I			
<b>Waste Charac Desc:</b>		IGNITABLE			
<b>Count Manifests:</b>		5			
<b>Sum Received Qty:</b>		106.0			
<b>Gen District:</b>		401			
<b>Gen District Office Name:</b>		KINGSTON DISTRICT OFFICE 401			
<b>Gen Region Code:</b>		04			
<b>Gen Region Office Name:</b>		EASTERN REGION			
<b>NAICS Code:</b>		448199			
<b>NAICS Desc:</b>		ALL OTHER CLOTHING STORES			
<b>Waste Code:</b>		146			
<b>Waste Class:</b>		OTHER SPECIFIED INORGANICS			
<b>Waste Char:</b>		T			
<b>Waste Charac Desc:</b>		LEACHATE TOXIC			
<b>Count Manifests:</b>		9			
<b>Sum Received Qty:</b>		125.0			
<b>Gen District:</b>		401			
<b>Gen District Office Name:</b>		KINGSTON DISTRICT OFFICE 401			
<b>Gen Region Code:</b>		04			
<b>Gen Region Office Name:</b>		EASTERN REGION			
<b>NAICS Code:</b>		448199			

<i>Map Key</i>	<i>Number of Records</i>	<i>Direction/ Distance (m)</i>	<i>Elev/Diff (m)</i>	<i>Site</i>	<i>DB</i>
<b>NAICS Desc:</b>		ALL OTHER CLOTHING STORES			
<b>Waste Code:</b>		262			
<b>Waste Class:</b>		DETERGENTS/SOAPS			
<b>Waste Char:</b>		L			
<b>Waste Charac Desc:</b>		LIQUID INDUSTRIAL WASTE			
<b>Count Manifests:</b>		9			
<b>Sum Received Qty:</b>		716.0			
<b>Gen District:</b>		402			
<b>Gen District Office Name:</b>		OTTAWA DISTRICT OFFICE 402			
<b>Gen Region Code:</b>		04			
<b>Gen Region Office Name:</b>		EASTERN REGION			
<b>NAICS Code:</b>		448199			
<b>NAICS Desc:</b>		ALL OTHER CLOTHING STORES			
<b>Waste Code:</b>		262			
<b>Waste Class:</b>		DETERGENTS/SOAPS			
<b>Waste Char:</b>		L			
<b>Waste Charac Desc:</b>		LIQUID INDUSTRIAL WASTE			
<b>Count Manifests:</b>		18			
<b>Sum Received Qty:</b>		2313.0			
<b>Gen District:</b>		501			
<b>Gen District Office Name:</b>		SUDBURY DISTRICT OFFICE 501			
<b>Gen Region Code:</b>		06			
<b>Gen Region Office Name:</b>		NORTHERN REGION			
<b>NAICS Code:</b>		448199			
<b>NAICS Desc:</b>		ALL OTHER CLOTHING STORES			
<b>Waste Code:</b>		112			
<b>Waste Class:</b>		ACID WASTE - HEAVY METALS			
<b>Waste Char:</b>		C			
<b>Waste Charac Desc:</b>		CORROSIVE			
<b>Count Manifests:</b>		1			
<b>Sum Received Qty:</b>		3.0			
<b>Gen District:</b>		501			
<b>Gen District Office Name:</b>		SUDBURY DISTRICT OFFICE 501			
<b>Gen Region Code:</b>		06			
<b>Gen Region Office Name:</b>		NORTHERN REGION			
<b>NAICS Code:</b>		448199			
<b>NAICS Desc:</b>		ALL OTHER CLOTHING STORES			
<b>Waste Code:</b>		261			
<b>Waste Class:</b>		PHARMACEUTICALS			
<b>Waste Char:</b>		A			
<b>Waste Charac Desc:</b>		ACUTELY HAZARDOUS WASTE CHEM.			
<b>Count Manifests:</b>		2			
<b>Sum Received Qty:</b>		3.0			
<b>Gen District:</b>		502			
<b>Gen District Office Name:</b>		TIMMINS DISTRICT OFFICE 502			
<b>Gen Region Code:</b>		06			
<b>Gen Region Office Name:</b>		NORTHERN REGION			
<b>NAICS Code:</b>		448199			
<b>NAICS Desc:</b>		ALL OTHER CLOTHING STORES			
<b>Waste Code:</b>		146			
<b>Waste Class:</b>		OTHER SPECIFIED INORGANICS			
<b>Waste Char:</b>		T			
<b>Waste Charac Desc:</b>		LEACHATE TOXIC			
<b>Count Manifests:</b>		4			
<b>Sum Received Qty:</b>		44.0			
<b>Gen District:</b>		503			
<b>Gen District Office Name:</b>		SAULT STE. MARIE AREA OFFICE 503			
<b>Gen Region Code:</b>		06			
<b>Gen Region Office Name:</b>		NORTHERN REGION			
<b>NAICS Code:</b>		448199			
<b>NAICS Desc:</b>		ALL OTHER CLOTHING STORES			



<i>Map Key</i>	<i>Number of Records</i>	<i>Direction/ Distance (m)</i>	<i>Elev/Diff (m)</i>	<i>Site</i>	<i>DB</i>
<b>Waste Code:</b>		145			
<b>Waste Class:</b>		PAINT/PIGMENT/COATING RESIDUES			
<b>Waste Char:</b>		L			
<b>Waste Charac Desc:</b>		LIQUID INDUSTRIAL WASTE			
<b>Count Manifests:</b>		3			
<b>Sum Received Qty:</b>		89.0			
<b>Gen District:</b>		503			
<b>Gen District Office Name:</b>		SAULT STE. MARIE AREA OFFICE 503			
<b>Gen Region Code:</b>		06			
<b>Gen Region Office Name:</b>		NORTHERN REGION			
<b>NAICS Code:</b>		448199			
<b>NAICS Desc:</b>		ALL OTHER CLOTHING STORES			
<b>Waste Code:</b>		146			
<b>Waste Class:</b>		OTHER SPECIFIED INORGANICS			
<b>Waste Char:</b>		T			
<b>Waste Charac Desc:</b>		LEACHATE TOXIC			
<b>Count Manifests:</b>		3			
<b>Sum Received Qty:</b>		97.0			
<b>Gen District:</b>		503			
<b>Gen District Office Name:</b>		SAULT STE. MARIE AREA OFFICE 503			
<b>Gen Region Code:</b>		06			
<b>Gen Region Office Name:</b>		NORTHERN REGION			
<b>NAICS Code:</b>		448199			
<b>NAICS Desc:</b>		ALL OTHER CLOTHING STORES			
<b>Waste Code:</b>		212			
<b>Waste Class:</b>		ALIPHATIC SOLVENTS			
<b>Waste Char:</b>		I			
<b>Waste Charac Desc:</b>		IGNITABLE			
<b>Count Manifests:</b>		4			
<b>Sum Received Qty:</b>		256.0			
<b>Gen District:</b>		503			
<b>Gen District Office Name:</b>		SAULT STE. MARIE AREA OFFICE 503			
<b>Gen Region Code:</b>		06			
<b>Gen Region Office Name:</b>		NORTHERN REGION			
<b>NAICS Code:</b>		448199			
<b>NAICS Desc:</b>		ALL OTHER CLOTHING STORES			
<b>Waste Code:</b>		263			
<b>Waste Class:</b>		ORGANIC LABORATORY CHEMICALS			
<b>Waste Char:</b>		L			
<b>Waste Charac Desc:</b>		LIQUID INDUSTRIAL WASTE			
<b>Count Manifests:</b>		3			
<b>Sum Received Qty:</b>		377.0			
<b>Gen District:</b>		504			
<b>Gen District Office Name:</b>		NORTH BAY AREA OFFIC0 504			
<b>Gen Region Code:</b>		06			
<b>Gen Region Office Name:</b>		NORTHERN REGION			
<b>NAICS Code:</b>		448199			
<b>NAICS Desc:</b>		ALL OTHER CLOTHING STORES			
<b>Waste Code:</b>		112			
<b>Waste Class:</b>		ACID WASTE - HEAVY METALS			
<b>Waste Char:</b>		C			
<b>Waste Charac Desc:</b>		CORROSIVE			
<b>Count Manifests:</b>		1			
<b>Sum Received Qty:</b>		3.0			
<b>Gen District:</b>		504			
<b>Gen District Office Name:</b>		NORTH BAY AREA OFFIC0 504			
<b>Gen Region Code:</b>		06			
<b>Gen Region Office Name:</b>		NORTHERN REGION			
<b>NAICS Code:</b>		448199			
<b>NAICS Desc:</b>		ALL OTHER CLOTHING STORES			
<b>Waste Code:</b>		122			

<i>Map Key</i>	<i>Number of Records</i>	<i>Direction/ Distance (m)</i>	<i>Elev/Diff (m)</i>	<i>Site</i>	<i>DB</i>
<b>Waste Class:</b>		ALKALINE WASTES - OTHER METALS			
<b>Waste Char:</b>		C			
<b>Waste Charac Desc:</b>		CORROSIVE			
<b>Count Manifests:</b>		1			
<b>Sum Received Qty:</b>		7.0			
<b>Gen District:</b>		504			
<b>Gen District Office Name:</b>		NORTH BAY AREA OFFIC0 504			
<b>Gen Region Code:</b>		06			
<b>Gen Region Office Name:</b>		NORTHERN REGION			
<b>NAICS Code:</b>		448199			
<b>NAICS Desc:</b>		ALL OTHER CLOTHING STORES			
<b>Waste Code:</b>		145			
<b>Waste Class:</b>		PAINT/PIGMENT/COATING RESIDUES			
<b>Waste Char:</b>		L			
<b>Waste Charac Desc:</b>		LIQUID INDUSTRIAL WASTE			
<b>Count Manifests:</b>		2			
<b>Sum Received Qty:</b>		44.0			
<b>Gen District:</b>		402			
<b>Gen District Office Name:</b>		OTTAWA DISTRICT OFFICE 402			
<b>Gen Region Code:</b>		04			
<b>Gen Region Office Name:</b>		EASTERN REGION			
<b>NAICS Code:</b>		524299			
<b>NAICS Desc:</b>		ALL OTHER INSURANCE RELATED ACTIVITIES			
<b>Waste Code:</b>		312			
<b>Waste Class:</b>		PATHOLOGICAL WASTES			
<b>Waste Char:</b>		P			
<b>Waste Charac Desc:</b>		PATHOLOGICAL			
<b>Count Manifests:</b>		2			
<b>Sum Received Qty:</b>		16.2			
<b>Gen District:</b>		401			
<b>Gen District Office Name:</b>		KINGSTON DISTRICT OFFICE 401			
<b>Gen Region Code:</b>		04			
<b>Gen Region Office Name:</b>		EASTERN REGION			
<b>NAICS Code:</b>		451130			
<b>NAICS Desc:</b>		SEWING, NEEDLEWORK AND PIECE GOODS STORES			
<b>Waste Code:</b>		146			
<b>Waste Class:</b>		OTHER SPECIFIED INORGANICS			
<b>Waste Char:</b>		T			
<b>Waste Charac Desc:</b>		LEACHATE TOXIC			
<b>Count Manifests:</b>		1			
<b>Sum Received Qty:</b>		2.0			
<b>Gen District:</b>		402			
<b>Gen District Office Name:</b>		OTTAWA DISTRICT OFFICE 402			
<b>Gen Region Code:</b>		04			
<b>Gen Region Office Name:</b>		EASTERN REGION			
<b>NAICS Code:</b>		451130			
<b>NAICS Desc:</b>		SEWING, NEEDLEWORK AND PIECE GOODS STORES			
<b>Waste Code:</b>		148			
<b>Waste Class:</b>		INORGANIC LABORATORY CHEMICALS			
<b>Waste Char:</b>		A			
<b>Waste Charac Desc:</b>		ACUTELY HAZARDOUS WASTE CHEM.			
<b>Count Manifests:</b>		1			
<b>Sum Received Qty:</b>		2.0			
<b>Gen District:</b>		402			
<b>Gen District Office Name:</b>		OTTAWA DISTRICT OFFICE 402			
<b>Gen Region Code:</b>		04			
<b>Gen Region Office Name:</b>		EASTERN REGION			
<b>NAICS Code:</b>		451130			
<b>NAICS Desc:</b>		SEWING, NEEDLEWORK AND PIECE GOODS STORES			
<b>Waste Code:</b>		262			
<b>Waste Class:</b>		DETERGENTS/SOAPS			

<b>Map Key</b>	<b>Number of Records</b>	<b>Direction/ Distance (m)</b>	<b>Elev/Diff (m)</b>	<b>Site</b>	<b>DB</b>
<b>Waste Char:</b>		L			
<b>Waste Charac Desc:</b>		LIQUID INDUSTRIAL WASTE			
<b>Count Manifests:</b>		1			
<b>Sum Received Qty:</b>		4.0			
<b>Gen District:</b>		403			
<b>Gen District Office Name:</b>		CORNWALL AREA OFFICE 403			
<b>Gen Region Code:</b>		04			
<b>Gen Region Office Name:</b>		EASTERN REGION			
<b>NAICS Code:</b>		451130			
<b>NAICS Desc:</b>		SEWING, NEEDLEWORK AND PIECE GOODS STORES			
<b>Waste Code:</b>		212			
<b>Waste Class:</b>		ALIPHATIC SOLVENTS			
<b>Waste Char:</b>		I			
<b>Waste Charac Desc:</b>		IGNITABLE			
<b>Count Manifests:</b>		2			
<b>Sum Received Qty:</b>		4.0			
<b>Gen District:</b>		502			
<b>Gen District Office Name:</b>		TIMMINS DISTRICT OFFICE 502			
<b>Gen Region Code:</b>		06			
<b>Gen Region Office Name:</b>		NORTHERN REGION			
<b>NAICS Code:</b>		451130			
<b>NAICS Desc:</b>		SEWING, NEEDLEWORK AND PIECE GOODS STORES			
<b>Waste Code:</b>		212			
<b>Waste Class:</b>		ALIPHATIC SOLVENTS			
<b>Waste Char:</b>		I			
<b>Waste Charac Desc:</b>		IGNITABLE			
<b>Count Manifests:</b>		1			
<b>Sum Received Qty:</b>		2.0			
<b>Gen District:</b>		502			
<b>Gen District Office Name:</b>		TIMMINS DISTRICT OFFICE 502			
<b>Gen Region Code:</b>		06			
<b>Gen Region Office Name:</b>		NORTHERN REGION			
<b>NAICS Code:</b>		451130			
<b>NAICS Desc:</b>		SEWING, NEEDLEWORK AND PIECE GOODS STORES			
<b>Waste Code:</b>		331			
<b>Waste Class:</b>		WASTE COMPRESSED GASES			
<b>Waste Char:</b>		I			
<b>Waste Charac Desc:</b>		IGNITABLE			
<b>Count Manifests:</b>		3			
<b>Sum Received Qty:</b>		126.0			
<b><u>2018 Receiver Manifest Details</u></b>					
<b>Gen District:</b>		401			
<b>Gen District Office Name:</b>		KINGSTON DISTRICT OFFICE 401			
<b>Gen Region Code:</b>		04			
<b>Gen Region Office Name:</b>		EASTERN REGION			
<b>NAICS Code:</b>		418990			
<b>NAICS Desc:</b>		ALL OTHER WHOLESALER-DISTRIBUTORS			
<b>Waste Code:</b>		269			
<b>Waste Class:</b>		NON-HALOGENATED PESTICIDES			
<b>Waste Char:</b>		T			
<b>Waste Charac Desc:</b>		LEACHATE TOXIC			
<b>Count Manifests:</b>		2			
<b>Sum Received Qty:</b>		13.0			
<b>Gen District:</b>		401			
<b>Gen District Office Name:</b>		KINGSTON DISTRICT OFFICE 401			
<b>Gen Region Code:</b>		04			
<b>Gen Region Office Name:</b>		EASTERN REGION			
<b>NAICS Code:</b>		418990			
<b>NAICS Desc:</b>		ALL OTHER WHOLESALER-DISTRIBUTORS			

<i>Map Key</i>	<i>Number of Records</i>	<i>Direction/ Distance (m)</i>	<i>Elev/Diff (m)</i>	<i>Site</i>	<i>DB</i>
<b>Waste Code:</b>		331			
<b>Waste Class:</b>		WASTE COMPRESSED GASES			
<b>Waste Char:</b>		C			
<b>Waste Charac Desc:</b>		CORROSIVE			
<b>Count Manifests:</b>		1			
<b>Sum Received Qty:</b>		49.0			
<b>Gen District:</b>		501			
<b>Gen District Office Name:</b>		SUDBURY DISTRICT OFFICE 501			
<b>Gen Region Code:</b>		06			
<b>Gen Region Office Name:</b>		NORTHERN REGION			
<b>NAICS Code:</b>		418990			
<b>NAICS Desc:</b>		ALL OTHER WHOLESALER-DISTRIBUTORS			
<b>Waste Code:</b>		269			
<b>Waste Class:</b>		NON-HALOGENATED PESTICIDES			
<b>Waste Char:</b>		T			
<b>Waste Charac Desc:</b>		LEACHATE TOXIC			
<b>Count Manifests:</b>		5			
<b>Sum Received Qty:</b>		654.0			
<b>Gen District:</b>		402			
<b>Gen District Office Name:</b>		OTTAWA DISTRICT OFFICE 402			
<b>Gen Region Code:</b>		04			
<b>Gen Region Office Name:</b>		EASTERN REGION			
<b>NAICS Code:</b>		531310			
<b>NAICS Desc:</b>		REAL ESTATE PROPERTY MANAGERS			
<b>Waste Code:</b>		312			
<b>Waste Class:</b>		PATHOLOGICAL WASTES			
<b>Waste Char:</b>		P			
<b>Waste Charac Desc:</b>		PATHOLOGICAL			
<b>Count Manifests:</b>		5			
<b>Sum Received Qty:</b>		159.6			
<b>Gen District:</b>		402			
<b>Gen District Office Name:</b>		OTTAWA DISTRICT OFFICE 402			
<b>Gen Region Code:</b>		04			
<b>Gen Region Office Name:</b>		EASTERN REGION			
<b>NAICS Code:</b>		721310			
<b>NAICS Desc:</b>					
<b>Waste Code:</b>		312			
<b>Waste Class:</b>		PATHOLOGICAL WASTES			
<b>Waste Char:</b>		P			
<b>Waste Charac Desc:</b>		PATHOLOGICAL			
<b>Count Manifests:</b>		6			
<b>Sum Received Qty:</b>		127.3			
<b>Gen District:</b>		402			
<b>Gen District Office Name:</b>		OTTAWA DISTRICT OFFICE 402			
<b>Gen Region Code:</b>		04			
<b>Gen Region Office Name:</b>		EASTERN REGION			
<b>NAICS Code:</b>		623110			
<b>NAICS Desc:</b>					
<b>Waste Code:</b>		312			
<b>Waste Class:</b>		PATHOLOGICAL WASTES			
<b>Waste Char:</b>		P			
<b>Waste Charac Desc:</b>		PATHOLOGICAL			
<b>Count Manifests:</b>		13			
<b>Sum Received Qty:</b>		871.02			
<b>Gen District:</b>		402			
<b>Gen District Office Name:</b>		OTTAWA DISTRICT OFFICE 402			
<b>Gen Region Code:</b>		04			
<b>Gen Region Office Name:</b>		EASTERN REGION			
<b>NAICS Code:</b>		327910			
<b>NAICS Desc:</b>		ABRASIVE PRODUCT MANUFACTURING			
<b>Waste Code:</b>		312			

<i>Map Key</i>	<i>Number of Records</i>	<i>Direction/ Distance (m)</i>	<i>Elev/Diff (m)</i>	<i>Site</i>	<i>DB</i>
<b>Waste Class:</b>		PATHOLOGICAL WASTES			
<b>Waste Char:</b>		P			
<b>Waste Charac Desc:</b>		PATHOLOGICAL			
<b>Count Manifests:</b>		1			
<b>Sum Received Qty:</b>		7.6			
<b>Gen District:</b>		402			
<b>Gen District Office Name:</b>		OTTAWA DISTRICT OFFICE 402			
<b>Gen Region Code:</b>		04			
<b>Gen Region Office Name:</b>		EASTERN REGION			
<b>NAICS Code:</b>		418990			
<b>NAICS Desc:</b>		ALL OTHER WHOLESALER-DISTRIBUTORS			
<b>Waste Code:</b>		145			
<b>Waste Class:</b>		PAINT/PIGMENT/COATING RESIDUES			
<b>Waste Char:</b>		I			
<b>Waste Charac Desc:</b>		IGNITABLE			
<b>Count Manifests:</b>		1			
<b>Sum Received Qty:</b>		89.0			
<b>Gen District:</b>		402			
<b>Gen District Office Name:</b>		OTTAWA DISTRICT OFFICE 402			
<b>Gen Region Code:</b>		04			
<b>Gen Region Office Name:</b>		EASTERN REGION			
<b>NAICS Code:</b>		418990			
<b>NAICS Desc:</b>		ALL OTHER WHOLESALER-DISTRIBUTORS			
<b>Waste Code:</b>		145			
<b>Waste Class:</b>		PAINT/PIGMENT/COATING RESIDUES			
<b>Waste Char:</b>		L			
<b>Waste Charac Desc:</b>		LIQUID INDUSTRIAL WASTE			
<b>Count Manifests:</b>		1			
<b>Sum Received Qty:</b>		4.0			
<b>Gen District:</b>		402			
<b>Gen District Office Name:</b>		OTTAWA DISTRICT OFFICE 402			
<b>Gen Region Code:</b>		04			
<b>Gen Region Office Name:</b>		EASTERN REGION			
<b>NAICS Code:</b>		418990			
<b>NAICS Desc:</b>		ALL OTHER WHOLESALER-DISTRIBUTORS			
<b>Waste Code:</b>		312			
<b>Waste Class:</b>		PATHOLOGICAL WASTES			
<b>Waste Char:</b>		P			
<b>Waste Charac Desc:</b>		PATHOLOGICAL			
<b>Count Manifests:</b>		2			
<b>Sum Received Qty:</b>		14.6			
<b>Gen District:</b>		501			
<b>Gen District Office Name:</b>		SUDBURY DISTRICT OFFICE 501			
<b>Gen Region Code:</b>		06			
<b>Gen Region Office Name:</b>		NORTHERN REGION			
<b>NAICS Code:</b>		418990			
<b>NAICS Desc:</b>		ALL OTHER WHOLESALER-DISTRIBUTORS			
<b>Waste Code:</b>		263			
<b>Waste Class:</b>		ORGANIC LABORATORY CHEMICALS			
<b>Waste Char:</b>		A			
<b>Waste Charac Desc:</b>		ACUTELY HAZARDOUS WASTE CHEM.			
<b>Count Manifests:</b>		2			
<b>Sum Received Qty:</b>		16.0			
<b>Gen District:</b>		402			
<b>Gen District Office Name:</b>		OTTAWA DISTRICT OFFICE 402			
<b>Gen Region Code:</b>		04			
<b>Gen Region Office Name:</b>		EASTERN REGION			
<b>NAICS Code:</b>		622111			
<b>NAICS Desc:</b>		GENERAL (EXCEPT PAEDIATRIC) HOSPITALS			
<b>Waste Code:</b>		261			
<b>Waste Class:</b>		PHARMACEUTICALS			

<i>Map Key</i>	<i>Number of Records</i>	<i>Direction/ Distance (m)</i>	<i>Elev/Diff (m)</i>	<i>Site</i>	<i>DB</i>
<b>Waste Char:</b>		A			
<b>Waste Charac Desc:</b>		ACUTELY HAZARDOUS WASTE CHEM.			
<b>Count Manifests:</b>		69			
<b>Sum Received Qty:</b>		2599.22			
<b>Gen District:</b>		403			
<b>Gen District Office Name:</b>		CORNWALL AREA OFFICE 403			
<b>Gen Region Code:</b>		04			
<b>Gen Region Office Name:</b>		EASTERN REGION			
<b>NAICS Code:</b>		622111			
<b>NAICS Desc:</b>		GENERAL (EXCEPT PAEDIATRIC) HOSPITALS			
<b>Waste Code:</b>		312			
<b>Waste Class:</b>		PATHOLOGICAL WASTES			
<b>Waste Char:</b>		P			
<b>Waste Charac Desc:</b>		PATHOLOGICAL			
<b>Count Manifests:</b>		18			
<b>Sum Received Qty:</b>		2476.53			
<b>Gen District:</b>		805			
<b>Gen District Office Name:</b>		QUEBEC			
<b>Gen Region Code:</b>		04			
<b>Gen Region Office Name:</b>		EASTERN REGION			
<b>NAICS Code:</b>		453999			
<b>NAICS Desc:</b>		ALL OTHER MISCELLANEOUS STORE RETAILERS (EXCEPT BEER AND WINE-MAKING SUPPLIES STORES)			
<b>Waste Code:</b>		263			
<b>Waste Class:</b>		ORGANIC LABORATORY CHEMICALS			
<b>Waste Char:</b>		A			
<b>Waste Charac Desc:</b>		ACUTELY HAZARDOUS WASTE CHEM.			
<b>Count Manifests:</b>		2			
<b>Sum Received Qty:</b>		4.0			
<b>Gen District:</b>		504			
<b>Gen District Office Name:</b>		NORTH BAY AREA OFFICE 504			
<b>Gen Region Code:</b>		06			
<b>Gen Region Office Name:</b>		NORTHERN REGION			
<b>NAICS Code:</b>		453999			
<b>NAICS Desc:</b>		ALL OTHER MISCELLANEOUS STORE RETAILERS (EXCEPT BEER AND WINE-MAKING SUPPLIES STORES)			
<b>Waste Code:</b>		145			
<b>Waste Class:</b>		PAINT/PIGMENT/COATING RESIDUES			
<b>Waste Char:</b>		L			
<b>Waste Charac Desc:</b>		LIQUID INDUSTRIAL WASTE			
<b>Count Manifests:</b>		1			
<b>Sum Received Qty:</b>		8.0			
<b>Gen District:</b>		402			
<b>Gen District Office Name:</b>		OTTAWA DISTRICT OFFICE 402			
<b>Gen Region Code:</b>		04			
<b>Gen Region Office Name:</b>		EASTERN REGION			
<b>NAICS Code:</b>		622310			
<b>NAICS Desc:</b>		SPECIALTY (EXCEPT PSYCHIATRIC AND SUBSTANCE ABUSE) HOSPITALS			
<b>Waste Code:</b>		312			
<b>Waste Class:</b>		PATHOLOGICAL WASTES			
<b>Waste Char:</b>		P			
<b>Waste Charac Desc:</b>		PATHOLOGICAL			
<b>Count Manifests:</b>		14			
<b>Sum Received Qty:</b>		654.5			
<b>Gen District:</b>		101			
<b>Gen District Office Name:</b>		LONDON DISTRICT OFFICE 101			
<b>Gen Region Code:</b>		01			
<b>Gen Region Office Name:</b>		SOUTHWESTERN REGION			
<b>NAICS Code:</b>		913910			
<b>NAICS Desc:</b>					
<b>Waste Code:</b>		145			
<b>Waste Class:</b>		PAINT/PIGMENT/COATING RESIDUES			
<b>Waste Char:</b>		I			

<i>Map Key</i>	<i>Number of Records</i>	<i>Direction/ Distance (m)</i>	<i>Elev/Diff (m)</i>	<i>Site</i>	<i>DB</i>
<b>Waste Charac Desc:</b>		IGNITABLE			
<b>Count Manifests:</b>		1			
<b>Sum Received Qty:</b>		240.0			
<b>Gen District:</b>		805			
<b>Gen District Office Name:</b>		QUEBEC			
<b>Gen Region Code:</b>		04			
<b>Gen Region Office Name:</b>		EASTERN REGION			
<b>NAICS Code:</b>		453999			
<b>NAICS Desc:</b>		ALL OTHER MISCELLANEOUS STORE RETAILERS (EXCEPT BEER AND WINE-MAKING SUPPLIES STORES)			
<b>Waste Code:</b>		263			
<b>Waste Class:</b>		ORGANIC LABORATORY CHEMICALS			
<b>Waste Char:</b>		L			
<b>Waste Charac Desc:</b>		LIQUID INDUSTRIAL WASTE			
<b>Count Manifests:</b>		3			
<b>Sum Received Qty:</b>		117.0			
<b>Gen District:</b>		805			
<b>Gen District Office Name:</b>		QUEBEC			
<b>Gen Region Code:</b>		04			
<b>Gen Region Office Name:</b>		EASTERN REGION			
<b>NAICS Code:</b>		453999			
<b>NAICS Desc:</b>		ALL OTHER MISCELLANEOUS STORE RETAILERS (EXCEPT BEER AND WINE-MAKING SUPPLIES STORES)			
<b>Waste Code:</b>		331			
<b>Waste Class:</b>		WASTE COMPRESSED GASES			
<b>Waste Char:</b>		I			
<b>Waste Charac Desc:</b>		IGNITABLE			
<b>Count Manifests:</b>		4			
<b>Sum Received Qty:</b>		52.0			
<b>Gen District:</b>		504			
<b>Gen District Office Name:</b>		NORTH BAY AREA OFFIC0 504			
<b>Gen Region Code:</b>		06			
<b>Gen Region Office Name:</b>		NORTHERN REGION			
<b>NAICS Code:</b>		453999			
<b>NAICS Desc:</b>		ALL OTHER MISCELLANEOUS STORE RETAILERS (EXCEPT BEER AND WINE-MAKING SUPPLIES STORES)			
<b>Waste Code:</b>		331			
<b>Waste Class:</b>		WASTE COMPRESSED GASES			
<b>Waste Char:</b>		I			
<b>Waste Charac Desc:</b>		IGNITABLE			
<b>Count Manifests:</b>		1			
<b>Sum Received Qty:</b>		3.0			
<b>Gen District:</b>		402			
<b>Gen District Office Name:</b>		OTTAWA DISTRICT OFFICE 402			
<b>Gen Region Code:</b>		04			
<b>Gen Region Office Name:</b>		EASTERN REGION			
<b>NAICS Code:</b>		611210			
<b>NAICS Desc:</b>					
<b>Waste Code:</b>		312			
<b>Waste Class:</b>		PATHOLOGICAL WASTES			
<b>Waste Char:</b>		P			
<b>Waste Charac Desc:</b>		PATHOLOGICAL			
<b>Count Manifests:</b>		8			
<b>Sum Received Qty:</b>		1058.79			
<b>Gen District:</b>		401			
<b>Gen District Office Name:</b>		KINGSTON DISTRICT OFFICE 401			
<b>Gen Region Code:</b>		04			
<b>Gen Region Office Name:</b>		EASTERN REGION			
<b>NAICS Code:</b>		713210			
<b>NAICS Desc:</b>					
<b>Waste Code:</b>		312			
<b>Waste Class:</b>		PATHOLOGICAL WASTES			
<b>Waste Char:</b>		P			
<b>Waste Charac Desc:</b>		PATHOLOGICAL			

<i>Map Key</i>	<i>Number of Records</i>	<i>Direction/ Distance (m)</i>	<i>Elev/Diff (m)</i>	<i>Site</i>	<i>DB</i>
<b>Count Manifests:</b>	1				
<b>Sum Received Qty:</b>	15.2				
<b>Gen District:</b>	402				
<b>Gen District Office Name:</b>	OTTAWA DISTRICT OFFICE 402				
<b>Gen Region Code:</b>	04				
<b>Gen Region Office Name:</b>	EASTERN REGION				
<b>NAICS Code:</b>	339110				
<b>NAICS Desc:</b>	MEDICAL EQUIPMENT AND SUPPLIES MANUFACTURING				
<b>Waste Code:</b>	312				
<b>Waste Class:</b>	PATHOLOGICAL WASTES				
<b>Waste Char:</b>	P				
<b>Waste Charac Desc:</b>	PATHOLOGICAL				
<b>Count Manifests:</b>	29				
<b>Sum Received Qty:</b>	9420.3				
<b>Gen District:</b>	403				
<b>Gen District Office Name:</b>	CORNWALL AREA OFFICE 403				
<b>Gen Region Code:</b>	04				
<b>Gen Region Office Name:</b>	EASTERN REGION				
<b>NAICS Code:</b>	611690				
<b>NAICS Desc:</b>	ALL OTHER SCHOOLS AND INSTRUCTION				
<b>Waste Code:</b>	312				
<b>Waste Class:</b>	PATHOLOGICAL WASTES				
<b>Waste Char:</b>	P				
<b>Waste Charac Desc:</b>	PATHOLOGICAL				
<b>Count Manifests:</b>	2				
<b>Sum Received Qty:</b>	27.3				
<b>Gen District:</b>	403				
<b>Gen District Office Name:</b>	CORNWALL AREA OFFICE 403				
<b>Gen Region Code:</b>	04				
<b>Gen Region Office Name:</b>	EASTERN REGION				
<b>NAICS Code:</b>	621494				
<b>NAICS Desc:</b>					
<b>Waste Code:</b>	312				
<b>Waste Class:</b>	PATHOLOGICAL WASTES				
<b>Waste Char:</b>	P				
<b>Waste Charac Desc:</b>	PATHOLOGICAL				
<b>Count Manifests:</b>	65				
<b>Sum Received Qty:</b>	15580.26				
<b>Gen District:</b>	301				
<b>Gen District Office Name:</b>	TORONTO DISTRICT OFFICE 301				
<b>Gen Region Code:</b>	03				
<b>Gen Region Office Name:</b>	CENTRAL REGION				
<b>NAICS Code:</b>	325410				
<b>NAICS Desc:</b>	PHARMACEUTICAL AND MEDICINE MANUFACTURING				
<b>Waste Code:</b>	312				
<b>Waste Class:</b>	PATHOLOGICAL WASTES				
<b>Waste Char:</b>	P				
<b>Waste Charac Desc:</b>	PATHOLOGICAL				
<b>Count Manifests:</b>	1				
<b>Sum Received Qty:</b>	1216.0				
<b>Gen District:</b>	401				
<b>Gen District Office Name:</b>	KINGSTON DISTRICT OFFICE 401				
<b>Gen Region Code:</b>	04				
<b>Gen Region Office Name:</b>	EASTERN REGION				
<b>NAICS Code:</b>	444110				
<b>NAICS Desc:</b>	HOME CENTRES				
<b>Waste Code:</b>	221				
<b>Waste Class:</b>	LIGHT FUELS				
<b>Waste Char:</b>	I				
<b>Waste Charac Desc:</b>	IGNITABLE				
<b>Count Manifests:</b>	1				



<i>Map Key</i>	<i>Number of Records</i>	<i>Direction/ Distance (m)</i>	<i>Elev/Diff (m)</i>	<i>Site</i>	<i>DB</i>
<b>Sum Received Qty:</b>		33.0			
<b>Gen District:</b>		401			
<b>Gen District Office Name:</b>		KINGSTON DISTRICT OFFICE 401			
<b>Gen Region Code:</b>		04			
<b>Gen Region Office Name:</b>		EASTERN REGION			
<b>NAICS Code:</b>		444110			
<b>NAICS Desc:</b>		HOME CENTRES			
<b>Waste Code:</b>		242			
<b>Waste Class:</b>		HALOGENATED PESTICIDES			
<b>Waste Char:</b>		T			
<b>Waste Charac Desc:</b>		LEACHATE TOXIC			
<b>Count Manifests:</b>		3			
<b>Sum Received Qty:</b>		16.0			
<b>Gen District:</b>		401			
<b>Gen District Office Name:</b>		KINGSTON DISTRICT OFFICE 401			
<b>Gen Region Code:</b>		04			
<b>Gen Region Office Name:</b>		EASTERN REGION			
<b>NAICS Code:</b>		444110			
<b>NAICS Desc:</b>		HOME CENTRES			
<b>Waste Code:</b>		263			
<b>Waste Class:</b>		ORGANIC LABORATORY CHEMICALS			
<b>Waste Char:</b>		L			
<b>Waste Charac Desc:</b>		LIQUID INDUSTRIAL WASTE			
<b>Count Manifests:</b>		1			
<b>Sum Received Qty:</b>		40.0			
<b>Gen District:</b>		402			
<b>Gen District Office Name:</b>		OTTAWA DISTRICT OFFICE 402			
<b>Gen Region Code:</b>		04			
<b>Gen Region Office Name:</b>		EASTERN REGION			
<b>NAICS Code:</b>		444110			
<b>NAICS Desc:</b>		HOME CENTRES			
<b>Waste Code:</b>		212			
<b>Waste Class:</b>		ALIPHATIC SOLVENTS			
<b>Waste Char:</b>		L			
<b>Waste Charac Desc:</b>		LIQUID INDUSTRIAL WASTE			
<b>Count Manifests:</b>		1			
<b>Sum Received Qty:</b>		363.0			
<b>Gen District:</b>		403			
<b>Gen District Office Name:</b>		CORNWALL AREA OFFICE 403			
<b>Gen Region Code:</b>		04			
<b>Gen Region Office Name:</b>		EASTERN REGION			
<b>NAICS Code:</b>		562110			
<b>NAICS Desc:</b>		WASTE COLLECTION			
<b>Waste Code:</b>		261			
<b>Waste Class:</b>		PHARMACEUTICALS			
<b>Waste Char:</b>		A			
<b>Waste Charac Desc:</b>		ACUTELY HAZARDOUS WASTE CHEM.			
<b>Count Manifests:</b>		2			
<b>Sum Received Qty:</b>		128.7			
<b>Gen District:</b>		403			
<b>Gen District Office Name:</b>		CORNWALL AREA OFFICE 403			
<b>Gen Region Code:</b>		04			
<b>Gen Region Office Name:</b>		EASTERN REGION			
<b>NAICS Code:</b>		562110			
<b>NAICS Desc:</b>		WASTE COLLECTION			
<b>Waste Code:</b>		312			
<b>Waste Class:</b>		PATHOLOGICAL WASTES			
<b>Waste Char:</b>		P			
<b>Waste Charac Desc:</b>		PATHOLOGICAL			
<b>Count Manifests:</b>		1			
<b>Sum Received Qty:</b>		10.5			

<i>Map Key</i>	<i>Number of Records</i>	<i>Direction/ Distance (m)</i>	<i>Elev/Diff (m)</i>	<i>Site</i>	<i>DB</i>
<b>Gen District:</b>		402			
<b>Gen District Office Name:</b>		OTTAWA DISTRICT OFFICE 402			
<b>Gen Region Code:</b>		04			
<b>Gen Region Office Name:</b>		EASTERN REGION			
<b>NAICS Code:</b>		444110			
<b>NAICS Desc:</b>		HOME CENTRES			
<b>Waste Code:</b>		331			
<b>Waste Class:</b>		WASTE COMPRESSED GASES			
<b>Waste Char:</b>		L			
<b>Waste Charac Desc:</b>		LIQUID INDUSTRIAL WASTE			
<b>Count Manifests:</b>		26			
<b>Sum Received Qty:</b>		496.0			
<b>Gen District:</b>		403			
<b>Gen District Office Name:</b>		CORNWALL AREA OFFICE 403			
<b>Gen Region Code:</b>		04			
<b>Gen Region Office Name:</b>		EASTERN REGION			
<b>NAICS Code:</b>		444110			
<b>NAICS Desc:</b>		HOME CENTRES			
<b>Waste Code:</b>		148			
<b>Waste Class:</b>		INORGANIC LABORATORY CHEMICALS			
<b>Waste Char:</b>		A			
<b>Waste Charac Desc:</b>		ACUTELY HAZARDOUS WASTE CHEM.			
<b>Count Manifests:</b>		3			
<b>Sum Received Qty:</b>		106.0			
<b>Gen District:</b>		403			
<b>Gen District Office Name:</b>		CORNWALL AREA OFFICE 403			
<b>Gen Region Code:</b>		04			
<b>Gen Region Office Name:</b>		EASTERN REGION			
<b>NAICS Code:</b>		444110			
<b>NAICS Desc:</b>		HOME CENTRES			
<b>Waste Code:</b>		263			
<b>Waste Class:</b>		ORGANIC LABORATORY CHEMICALS			
<b>Waste Char:</b>		L			
<b>Waste Charac Desc:</b>		LIQUID INDUSTRIAL WASTE			
<b>Count Manifests:</b>		1			
<b>Sum Received Qty:</b>		11.0			
<b>Gen District:</b>		501			
<b>Gen District Office Name:</b>		SUDBURY DISTRICT OFFICE 501			
<b>Gen Region Code:</b>		06			
<b>Gen Region Office Name:</b>		NORTHERN REGION			
<b>NAICS Code:</b>		444110			
<b>NAICS Desc:</b>		HOME CENTRES			
<b>Waste Code:</b>		263			
<b>Waste Class:</b>		ORGANIC LABORATORY CHEMICALS			
<b>Waste Char:</b>		A			
<b>Waste Charac Desc:</b>		ACUTELY HAZARDOUS WASTE CHEM.			
<b>Count Manifests:</b>		1			
<b>Sum Received Qty:</b>		33.0			
<b>Gen District:</b>		501			
<b>Gen District Office Name:</b>		SUDBURY DISTRICT OFFICE 501			
<b>Gen Region Code:</b>		06			
<b>Gen Region Office Name:</b>		NORTHERN REGION			
<b>NAICS Code:</b>		444110			
<b>NAICS Desc:</b>		HOME CENTRES			
<b>Waste Code:</b>		263			
<b>Waste Class:</b>		ORGANIC LABORATORY CHEMICALS			
<b>Waste Char:</b>		L			
<b>Waste Charac Desc:</b>		LIQUID INDUSTRIAL WASTE			
<b>Count Manifests:</b>		1			
<b>Sum Received Qty:</b>		11.0			

<i>Map Key</i>	<i>Number of Records</i>	<i>Direction/ Distance (m)</i>	<i>Elev/Diff (m)</i>	<i>Site</i>	<i>DB</i>
<b>Gen District:</b>		304			
<b>Gen District Office Name:</b>		PETERBOROUGH DISTRICT OFFICE 304			
<b>Gen Region Code:</b>		04			
<b>Gen Region Office Name:</b>		EASTERN REGION			
<b>NAICS Code:</b>		444130			
<b>NAICS Desc:</b>		HARDWARE STORES			
<b>Waste Code:</b>		212			
<b>Waste Class:</b>		ALIPHATIC SOLVENTS			
<b>Waste Char:</b>		I			
<b>Waste Charac Desc:</b>		IGNITABLE			
<b>Count Manifests:</b>		2			
<b>Sum Received Qty:</b>		120.0			
<b>Gen District:</b>		401			
<b>Gen District Office Name:</b>		KINGSTON DISTRICT OFFICE 401			
<b>Gen Region Code:</b>		04			
<b>Gen Region Office Name:</b>		EASTERN REGION			
<b>NAICS Code:</b>		444130			
<b>NAICS Desc:</b>		HARDWARE STORES			
<b>Waste Code:</b>		331			
<b>Waste Class:</b>		WASTE COMPRESSED GASES			
<b>Waste Char:</b>		I			
<b>Waste Charac Desc:</b>		IGNITABLE			
<b>Count Manifests:</b>		1			
<b>Sum Received Qty:</b>		2.0			
<b>Gen District:</b>		402			
<b>Gen District Office Name:</b>		OTTAWA DISTRICT OFFICE 402			
<b>Gen Region Code:</b>		04			
<b>Gen Region Office Name:</b>		EASTERN REGION			
<b>NAICS Code:</b>		541940			
<b>NAICS Desc:</b>		VETERINARY SERVICES			
<b>Waste Code:</b>		264			
<b>Waste Class:</b>		PHOTOPROCESSING WASTES			
<b>Waste Char:</b>		T			
<b>Waste Charac Desc:</b>		LEACHATE TOXIC			
<b>Count Manifests:</b>		1			
<b>Sum Received Qty:</b>		76.9			
<b>Gen District:</b>		402			
<b>Gen District Office Name:</b>		OTTAWA DISTRICT OFFICE 402			
<b>Gen Region Code:</b>		04			
<b>Gen Region Office Name:</b>		EASTERN REGION			
<b>NAICS Code:</b>		562110			
<b>NAICS Desc:</b>		WASTE COLLECTION			
<b>Waste Code:</b>		312			
<b>Waste Class:</b>		PATHOLOGICAL WASTES			
<b>Waste Char:</b>		P			
<b>Waste Charac Desc:</b>		PATHOLOGICAL			
<b>Count Manifests:</b>		17			
<b>Sum Received Qty:</b>		48253.94			
<b>Gen District:</b>		402			
<b>Gen District Office Name:</b>		OTTAWA DISTRICT OFFICE 402			
<b>Gen Region Code:</b>		04			
<b>Gen Region Office Name:</b>		EASTERN REGION			
<b>NAICS Code:</b>		611510			
<b>NAICS Desc:</b>		TECHNICAL AND TRADE SCHOOLS			
<b>Waste Code:</b>		312			
<b>Waste Class:</b>		PATHOLOGICAL WASTES			
<b>Waste Char:</b>		P			
<b>Waste Charac Desc:</b>		PATHOLOGICAL			
<b>Count Manifests:</b>		2			
<b>Sum Received Qty:</b>		10.7			
<b>Gen District:</b>		401			

<i>Map Key</i>	<i>Number of Records</i>	<i>Direction/ Distance (m)</i>	<i>Elev/Diff (m)</i>	<i>Site</i>	<i>DB</i>
<b>Gen District Office Name:</b>		KINGSTON DISTRICT OFFICE 401			
<b>Gen Region Code:</b>		04			
<b>Gen Region Office Name:</b>		EASTERN REGION			
<b>NAICS Code:</b>		452910			
<b>NAICS Desc:</b>					
<b>Waste Code:</b>		263			
<b>Waste Class:</b>		ORGANIC LABORATORY CHEMICALS			
<b>Waste Char:</b>		L			
<b>Waste Charac Desc:</b>		LIQUID INDUSTRIAL WASTE			
<b>Count Manifests:</b>		1			
<b>Sum Received Qty:</b>		6.0			
<b>Gen District:</b>		403			
<b>Gen District Office Name:</b>		CORNWALL AREA OFFICE 403			
<b>Gen Region Code:</b>		04			
<b>Gen Region Office Name:</b>		EASTERN REGION			
<b>NAICS Code:</b>		621620			
<b>NAICS Desc:</b>					
<b>Waste Code:</b>		264			
<b>Waste Class:</b>		PHOTOPROCESSING WASTES			
<b>Waste Char:</b>		T			
<b>Waste Charac Desc:</b>		LEACHATE TOXIC			
<b>Count Manifests:</b>		1			
<b>Sum Received Qty:</b>		22.0			
<b>Gen District:</b>		201			
<b>Gen District Office Name:</b>		HAMILTON DISTRICT OFFICE 201			
<b>Gen Region Code:</b>		02			
<b>Gen Region Office Name:</b>		WEST-CENTRAL REGION			
<b>NAICS Code:</b>		621110			
<b>NAICS Desc:</b>		OFFICES OF PHYSICIANS			
<b>Waste Code:</b>		312			
<b>Waste Class:</b>		PATHOLOGICAL WASTES			
<b>Waste Char:</b>		P			
<b>Waste Charac Desc:</b>		PATHOLOGICAL			
<b>Count Manifests:</b>		1			
<b>Sum Received Qty:</b>		25.8			
<b>Gen District:</b>		402			
<b>Gen District Office Name:</b>		OTTAWA DISTRICT OFFICE 402			
<b>Gen Region Code:</b>		04			
<b>Gen Region Office Name:</b>		EASTERN REGION			
<b>NAICS Code:</b>		621110			
<b>NAICS Desc:</b>		OFFICES OF PHYSICIANS			
<b>Waste Code:</b>		312			
<b>Waste Class:</b>		PATHOLOGICAL WASTES			
<b>Waste Char:</b>		P			
<b>Waste Charac Desc:</b>		PATHOLOGICAL			
<b>Count Manifests:</b>		402			
<b>Sum Received Qty:</b>		8113.36			
<b>Gen District:</b>		304			
<b>Gen District Office Name:</b>		PETERBOROUGH DISTRICT OFFICE 304			
<b>Gen Region Code:</b>		04			
<b>Gen Region Office Name:</b>		EASTERN REGION			
<b>NAICS Code:</b>		446110			
<b>NAICS Desc:</b>					
<b>Waste Code:</b>		312			
<b>Waste Class:</b>		PATHOLOGICAL WASTES			
<b>Waste Char:</b>		P			
<b>Waste Charac Desc:</b>		PATHOLOGICAL			
<b>Count Manifests:</b>		1			
<b>Sum Received Qty:</b>		6.6			
<b>Gen District:</b>		401			
<b>Gen District Office Name:</b>		KINGSTON DISTRICT OFFICE 401			

<i>Map Key</i>	<i>Number of Records</i>	<i>Direction/ Distance (m)</i>	<i>Elev/Diff (m)</i>	<i>Site</i>	<i>DB</i>
<b>Gen Region Code:</b>		04			
<b>Gen Region Office Name:</b>		EASTERN REGION			
<b>NAICS Code:</b>		325410			
<b>NAICS Desc:</b>		PHARMACEUTICAL AND MEDICINE MANUFACTURING			
<b>Waste Code:</b>		263			
<b>Waste Class:</b>		ORGANIC LABORATORY CHEMICALS			
<b>Waste Char:</b>		A			
<b>Waste Charac Desc:</b>		ACUTELY HAZARDOUS WASTE CHEM.			
<b>Count Manifests:</b>		1			
<b>Sum Received Qty:</b>		225.0			
<b>Gen District:</b>		402			
<b>Gen District Office Name:</b>		OTTAWA DISTRICT OFFICE 402			
<b>Gen Region Code:</b>		04			
<b>Gen Region Office Name:</b>		EASTERN REGION			
<b>NAICS Code:</b>		325410			
<b>NAICS Desc:</b>		PHARMACEUTICAL AND MEDICINE MANUFACTURING			
<b>Waste Code:</b>		212			
<b>Waste Class:</b>		ALIPHATIC SOLVENTS			
<b>Waste Char:</b>		B			
<b>Waste Charac Desc:</b>		HAZARDOUS WASTE CHEMICAL			
<b>Count Manifests:</b>		1			
<b>Sum Received Qty:</b>		13.0			
<b>Gen District:</b>		402			
<b>Gen District Office Name:</b>		OTTAWA DISTRICT OFFICE 402			
<b>Gen Region Code:</b>		04			
<b>Gen Region Office Name:</b>		EASTERN REGION			
<b>NAICS Code:</b>		325410			
<b>NAICS Desc:</b>		PHARMACEUTICAL AND MEDICINE MANUFACTURING			
<b>Waste Code:</b>		261			
<b>Waste Class:</b>		PHARMACEUTICALS			
<b>Waste Char:</b>		A			
<b>Waste Charac Desc:</b>		ACUTELY HAZARDOUS WASTE CHEM.			
<b>Count Manifests:</b>		8			
<b>Sum Received Qty:</b>		209.64			
<b>Gen District:</b>		402			
<b>Gen District Office Name:</b>		OTTAWA DISTRICT OFFICE 402			
<b>Gen Region Code:</b>		04			
<b>Gen Region Office Name:</b>		EASTERN REGION			
<b>NAICS Code:</b>		325410			
<b>NAICS Desc:</b>		PHARMACEUTICAL AND MEDICINE MANUFACTURING			
<b>Waste Code:</b>		312			
<b>Waste Class:</b>		PATHOLOGICAL WASTES			
<b>Waste Char:</b>		C			
<b>Waste Charac Desc:</b>		CORROSIVE			
<b>Count Manifests:</b>		1			
<b>Sum Received Qty:</b>		131.1			
<b>Gen District:</b>		101			
<b>Gen District Office Name:</b>		LONDON DISTRICT OFFICE 101			
<b>Gen Region Code:</b>		01			
<b>Gen Region Office Name:</b>		SOUTHWESTERN REGION			
<b>NAICS Code:</b>		445110			
<b>NAICS Desc:</b>		SUPERMARKETS AND OTHER GROCERY (EXCEPT CONVENIENCE) STORES			
<b>Waste Code:</b>		331			
<b>Waste Class:</b>		WASTE COMPRESSED GASES			
<b>Waste Char:</b>		I			
<b>Waste Charac Desc:</b>		IGNITABLE			
<b>Count Manifests:</b>		1			
<b>Sum Received Qty:</b>		4.0			
<b>Gen District:</b>		403			
<b>Gen District Office Name:</b>		CORNWALL AREA OFFICE 403			
<b>Gen Region Code:</b>		04			

<i>Map Key</i>	<i>Number of Records</i>	<i>Direction/ Distance (m)</i>	<i>Elev/Diff (m)</i>	<i>Site</i>	<i>DB</i>
<b>Gen Region Office Name:</b>		EASTERN REGION			
<b>NAICS Code:</b>		541990			
<b>NAICS Desc:</b>		ALL OTHER PROFESSIONAL, SCIENTIFIC AND TECHNICAL SERVICES			
<b>Waste Code:</b>		261			
<b>Waste Class:</b>		PHARMACEUTICALS			
<b>Waste Char:</b>		A			
<b>Waste Charac Desc:</b>		ACUTELY HAZARDOUS WASTE CHEM.			
<b>Count Manifests:</b>		7			
<b>Sum Received Qty:</b>		210.56			
<b>Gen District:</b>		403			
<b>Gen District Office Name:</b>		CORNWALL AREA OFFICE 403			
<b>Gen Region Code:</b>		04			
<b>Gen Region Office Name:</b>		EASTERN REGION			
<b>NAICS Code:</b>		446110			
<b>NAICS Desc:</b>					
<b>Waste Code:</b>		312			
<b>Waste Class:</b>		PATHOLOGICAL WASTES			
<b>Waste Char:</b>		P			
<b>Waste Charac Desc:</b>		PATHOLOGICAL			
<b>Count Manifests:</b>		55			
<b>Sum Received Qty:</b>		1267.31			
<b>Gen District:</b>		402			
<b>Gen District Office Name:</b>		OTTAWA DISTRICT OFFICE 402			
<b>Gen Region Code:</b>		04			
<b>Gen Region Office Name:</b>		EASTERN REGION			
<b>NAICS Code:</b>		541720			
<b>NAICS Desc:</b>		RESEARCH AND DEVELOPMENT IN THE SOCIAL SCIENCES AND HUMANITIES			
<b>Waste Code:</b>		261			
<b>Waste Class:</b>		PHARMACEUTICALS			
<b>Waste Char:</b>		A			
<b>Waste Charac Desc:</b>		ACUTELY HAZARDOUS WASTE CHEM.			
<b>Count Manifests:</b>		3			
<b>Sum Received Qty:</b>		7.8			
<b>Gen District:</b>		402			
<b>Gen District Office Name:</b>		OTTAWA DISTRICT OFFICE 402			
<b>Gen Region Code:</b>		04			
<b>Gen Region Office Name:</b>		EASTERN REGION			
<b>NAICS Code:</b>		541720			
<b>NAICS Desc:</b>		RESEARCH AND DEVELOPMENT IN THE SOCIAL SCIENCES AND HUMANITIES			
<b>Waste Code:</b>		312			
<b>Waste Class:</b>		PATHOLOGICAL WASTES			
<b>Waste Char:</b>		P			
<b>Waste Charac Desc:</b>		PATHOLOGICAL			
<b>Count Manifests:</b>		6			
<b>Sum Received Qty:</b>		66.4			
<b>Gen District:</b>		401			
<b>Gen District Office Name:</b>		KINGSTON DISTRICT OFFICE 401			
<b>Gen Region Code:</b>		04			
<b>Gen Region Office Name:</b>		EASTERN REGION			
<b>NAICS Code:</b>		445110			
<b>NAICS Desc:</b>		SUPERMARKETS AND OTHER GROCERY (EXCEPT CONVENIENCE) STORES			
<b>Waste Code:</b>		263			
<b>Waste Class:</b>		ORGANIC LABORATORY CHEMICALS			
<b>Waste Char:</b>		L			
<b>Waste Charac Desc:</b>		LIQUID INDUSTRIAL WASTE			
<b>Count Manifests:</b>		13			
<b>Sum Received Qty:</b>		516.0			
<b>Gen District:</b>		403			
<b>Gen District Office Name:</b>		CORNWALL AREA OFFICE 403			
<b>Gen Region Code:</b>		04			
<b>Gen Region Office Name:</b>		EASTERN REGION			

<b>Map Key</b>	<b>Number of Records</b>	<b>Direction/ Distance (m)</b>	<b>Elev/Diff (m)</b>	<b>Site</b>	<b>DB</b>
<b>NAICS Code:</b>		445110			
<b>NAICS Desc:</b>		SUPERMARKETS AND OTHER GROCERY (EXCEPT CONVENIENCE) STORES			
<b>Waste Code:</b>		148			
<b>Waste Class:</b>		INORGANIC LABORATORY CHEMICALS			
<b>Waste Char:</b>		A			
<b>Waste Charac Desc:</b>		ACUTELY HAZARDOUS WASTE CHEM.			
<b>Count Manifests:</b>		3			
<b>Sum Received Qty:</b>		33.0			
<b>Gen District:</b>		805			
<b>Gen District Office Name:</b>		QUEBEC			
<b>Gen Region Code:</b>		04			
<b>Gen Region Office Name:</b>		EASTERN REGION			
<b>NAICS Code:</b>		445110			
<b>NAICS Desc:</b>		SUPERMARKETS AND OTHER GROCERY (EXCEPT CONVENIENCE) STORES			
<b>Waste Code:</b>		148			
<b>Waste Class:</b>		INORGANIC LABORATORY CHEMICALS			
<b>Waste Char:</b>		A			
<b>Waste Charac Desc:</b>		ACUTELY HAZARDOUS WASTE CHEM.			
<b>Count Manifests:</b>		16			
<b>Sum Received Qty:</b>		148.0			
<b>Gen District:</b>		805			
<b>Gen District Office Name:</b>		QUEBEC			
<b>Gen Region Code:</b>		04			
<b>Gen Region Office Name:</b>		EASTERN REGION			
<b>NAICS Code:</b>		445110			
<b>NAICS Desc:</b>		SUPERMARKETS AND OTHER GROCERY (EXCEPT CONVENIENCE) STORES			
<b>Waste Code:</b>		263			
<b>Waste Class:</b>		ORGANIC LABORATORY CHEMICALS			
<b>Waste Char:</b>		A			
<b>Waste Charac Desc:</b>		ACUTELY HAZARDOUS WASTE CHEM.			
<b>Count Manifests:</b>		20			
<b>Sum Received Qty:</b>		2187.0			
<b>Gen District:</b>		805			
<b>Gen District Office Name:</b>		QUEBEC			
<b>Gen Region Code:</b>		04			
<b>Gen Region Office Name:</b>		EASTERN REGION			
<b>NAICS Code:</b>		445110			
<b>NAICS Desc:</b>		SUPERMARKETS AND OTHER GROCERY (EXCEPT CONVENIENCE) STORES			
<b>Waste Code:</b>		331			
<b>Waste Class:</b>		WASTE COMPRESSED GASES			
<b>Waste Char:</b>		I			
<b>Waste Charac Desc:</b>		IGNITABLE			
<b>Count Manifests:</b>		23			
<b>Sum Received Qty:</b>		398.0			
<b>Gen District:</b>		501			
<b>Gen District Office Name:</b>		SUDBURY DISTRICT OFFICE 501			
<b>Gen Region Code:</b>		06			
<b>Gen Region Office Name:</b>		NORTHERN REGION			
<b>NAICS Code:</b>		445110			
<b>NAICS Desc:</b>		SUPERMARKETS AND OTHER GROCERY (EXCEPT CONVENIENCE) STORES			
<b>Waste Code:</b>		331			
<b>Waste Class:</b>		WASTE COMPRESSED GASES			
<b>Waste Char:</b>		I			
<b>Waste Charac Desc:</b>		IGNITABLE			
<b>Count Manifests:</b>		1			
<b>Sum Received Qty:</b>		2.0			
<b>Gen District:</b>		403			
<b>Gen District Office Name:</b>		CORNWALL AREA OFFICE 403			
<b>Gen Region Code:</b>		04			
<b>Gen Region Office Name:</b>		EASTERN REGION			
<b>NAICS Code:</b>		448140			

<i>Map Key</i>	<i>Number of Records</i>	<i>Direction/ Distance (m)</i>	<i>Elev/Diff (m)</i>	<i>Site</i>	<i>DB</i>
<b>NAICS Desc:</b>		FAMILY CLOTHING STORES			
<b>Waste Code:</b>		261			
<b>Waste Class:</b>		PHARMACEUTICALS			
<b>Waste Char:</b>		A			
<b>Waste Charac Desc:</b>		ACUTELY HAZARDOUS WASTE CHEM.			
<b>Count Manifests:</b>		3			
<b>Sum Received Qty:</b>		4.0			
<b>Gen District:</b>		401			
<b>Gen District Office Name:</b>		KINGSTON DISTRICT OFFICE 401			
<b>Gen Region Code:</b>		04			
<b>Gen Region Office Name:</b>		EASTERN REGION			
<b>NAICS Code:</b>		339110			
<b>NAICS Desc:</b>		MEDICAL EQUIPMENT AND SUPPLIES MANUFACTURING			
<b>Waste Code:</b>		312			
<b>Waste Class:</b>		PATHOLOGICAL WASTES			
<b>Waste Char:</b>		P			
<b>Waste Charac Desc:</b>		PATHOLOGICAL			
<b>Count Manifests:</b>		1			
<b>Sum Received Qty:</b>		3.1			
<b>Gen District:</b>		402			
<b>Gen District Office Name:</b>		OTTAWA DISTRICT OFFICE 402			
<b>Gen Region Code:</b>		04			
<b>Gen Region Office Name:</b>		EASTERN REGION			
<b>NAICS Code:</b>		325410			
<b>NAICS Desc:</b>		PHARMACEUTICAL AND MEDICINE MANUFACTURING			
<b>Waste Code:</b>		148			
<b>Waste Class:</b>		INORGANIC LABORATORY CHEMICALS			
<b>Waste Char:</b>		I			
<b>Waste Charac Desc:</b>		IGNITABLE			
<b>Count Manifests:</b>		1			
<b>Sum Received Qty:</b>		4.0			
<b>Gen District:</b>		402			
<b>Gen District Office Name:</b>		OTTAWA DISTRICT OFFICE 402			
<b>Gen Region Code:</b>		04			
<b>Gen Region Office Name:</b>		EASTERN REGION			
<b>NAICS Code:</b>		325410			
<b>NAICS Desc:</b>		PHARMACEUTICAL AND MEDICINE MANUFACTURING			
<b>Waste Code:</b>		263			
<b>Waste Class:</b>		ORGANIC LABORATORY CHEMICALS			
<b>Waste Char:</b>		I			
<b>Waste Charac Desc:</b>		IGNITABLE			
<b>Count Manifests:</b>		7			
<b>Sum Received Qty:</b>		247.0			
<b>Gen District:</b>		202			
<b>Gen District Office Name:</b>		GUELPH DISTRICT OFFICE 202			
<b>Gen Region Code:</b>		02			
<b>Gen Region Office Name:</b>		WEST-CENTRAL REGION			
<b>NAICS Code:</b>		541940			
<b>NAICS Desc:</b>		VETERINARY SERVICES			
<b>Waste Code:</b>		261			
<b>Waste Class:</b>		PHARMACEUTICALS			
<b>Waste Char:</b>		A			
<b>Waste Charac Desc:</b>		ACUTELY HAZARDOUS WASTE CHEM.			
<b>Count Manifests:</b>		1			
<b>Sum Received Qty:</b>		5.5			
<b>Gen District:</b>		401			
<b>Gen District Office Name:</b>		KINGSTON DISTRICT OFFICE 401			
<b>Gen Region Code:</b>		04			
<b>Gen Region Office Name:</b>		EASTERN REGION			
<b>NAICS Code:</b>		541940			
<b>NAICS Desc:</b>		VETERINARY SERVICES			



<i>Map Key</i>	<i>Number of Records</i>	<i>Direction/ Distance (m)</i>	<i>Elev/Diff (m)</i>	<i>Site</i>	<i>DB</i>
<b>Waste Code:</b>		261			
<b>Waste Class:</b>		PHARMACEUTICALS			
<b>Waste Char:</b>		A			
<b>Waste Charac Desc:</b>		ACUTELY HAZARDOUS WASTE CHEM.			
<b>Count Manifests:</b>		17			
<b>Sum Received Qty:</b>		213.16			
<b>Gen District:</b>		401			
<b>Gen District Office Name:</b>		KINGSTON DISTRICT OFFICE 401			
<b>Gen Region Code:</b>		04			
<b>Gen Region Office Name:</b>		EASTERN REGION			
<b>NAICS Code:</b>		541940			
<b>NAICS Desc:</b>		VETERINARY SERVICES			
<b>Waste Code:</b>		264			
<b>Waste Class:</b>		PHOTOPROCESSING WASTES			
<b>Waste Char:</b>		T			
<b>Waste Charac Desc:</b>		LEACHATE TOXIC			
<b>Count Manifests:</b>		1			
<b>Sum Received Qty:</b>		16.8			
<b>Gen District:</b>		402			
<b>Gen District Office Name:</b>		OTTAWA DISTRICT OFFICE 402			
<b>Gen Region Code:</b>		04			
<b>Gen Region Office Name:</b>		EASTERN REGION			
<b>NAICS Code:</b>		621210			
<b>NAICS Desc:</b>		OFFICES OF DENTISTS			
<b>Waste Code:</b>		264			
<b>Waste Class:</b>		PHOTOPROCESSING WASTES			
<b>Waste Char:</b>		L			
<b>Waste Charac Desc:</b>		LIQUID INDUSTRIAL WASTE			
<b>Count Manifests:</b>		6			
<b>Sum Received Qty:</b>		126.86			
<b>Gen District:</b>		403			
<b>Gen District Office Name:</b>		CORNWALL AREA OFFICE 403			
<b>Gen Region Code:</b>		04			
<b>Gen Region Office Name:</b>		EASTERN REGION			
<b>NAICS Code:</b>		621210			
<b>NAICS Desc:</b>		OFFICES OF DENTISTS			
<b>Waste Code:</b>		148			
<b>Waste Class:</b>		INORGANIC LABORATORY CHEMICALS			
<b>Waste Char:</b>		B			
<b>Waste Charac Desc:</b>		HAZARDOUS WASTE CHEMICAL			
<b>Count Manifests:</b>		1			
<b>Sum Received Qty:</b>		8.5			
<b>Gen District:</b>		403			
<b>Gen District Office Name:</b>		CORNWALL AREA OFFICE 403			
<b>Gen Region Code:</b>		04			
<b>Gen Region Office Name:</b>		EASTERN REGION			
<b>NAICS Code:</b>		621210			
<b>NAICS Desc:</b>		OFFICES OF DENTISTS			
<b>Waste Code:</b>		264			
<b>Waste Class:</b>		PHOTOPROCESSING WASTES			
<b>Waste Char:</b>		L			
<b>Waste Charac Desc:</b>		LIQUID INDUSTRIAL WASTE			
<b>Count Manifests:</b>		1			
<b>Sum Received Qty:</b>		13.68			
<b>Gen District:</b>		401			
<b>Gen District Office Name:</b>		KINGSTON DISTRICT OFFICE 401			
<b>Gen Region Code:</b>		04			
<b>Gen Region Office Name:</b>		EASTERN REGION			
<b>NAICS Code:</b>		414510			
<b>NAICS Desc:</b>		PHARMACEUTICALS AND PHARMACY SUPPLIES WHOLESALER-DISTRIBUTORS			
<b>Waste Code:</b>		261			

<i>Map Key</i>	<i>Number of Records</i>	<i>Direction/ Distance (m)</i>	<i>Elev/Diff (m)</i>	<i>Site</i>	<i>DB</i>
<b>Waste Class:</b>		PHARMACEUTICALS			
<b>Waste Char:</b>		A			
<b>Waste Charac Desc:</b>		ACUTELY HAZARDOUS WASTE CHEM.			
<b>Count Manifests:</b>		1			
<b>Sum Received Qty:</b>		16.4			
<b>Gen District:</b>		403			
<b>Gen District Office Name:</b>		CORNWALL AREA OFFICE 403			
<b>Gen Region Code:</b>		04			
<b>Gen Region Office Name:</b>		EASTERN REGION			
<b>NAICS Code:</b>		414510			
<b>NAICS Desc:</b>		PHARMACEUTICALS AND PHARMACY SUPPLIES WHOLESALER-DISTRIBUTORS			
<b>Waste Code:</b>		261			
<b>Waste Class:</b>		PHARMACEUTICALS			
<b>Waste Char:</b>		A			
<b>Waste Charac Desc:</b>		ACUTELY HAZARDOUS WASTE CHEM.			
<b>Count Manifests:</b>		1			
<b>Sum Received Qty:</b>		20.5			
<b>Gen District:</b>		403			
<b>Gen District Office Name:</b>		CORNWALL AREA OFFICE 403			
<b>Gen Region Code:</b>		04			
<b>Gen Region Office Name:</b>		EASTERN REGION			
<b>NAICS Code:</b>		414510			
<b>NAICS Desc:</b>		PHARMACEUTICALS AND PHARMACY SUPPLIES WHOLESALER-DISTRIBUTORS			
<b>Waste Code:</b>		312			
<b>Waste Class:</b>		PATHOLOGICAL WASTES			
<b>Waste Char:</b>		P			
<b>Waste Charac Desc:</b>		PATHOLOGICAL			
<b>Count Manifests:</b>		1			
<b>Sum Received Qty:</b>		15.36			
<b>Gen District:</b>		403			
<b>Gen District Office Name:</b>		CORNWALL AREA OFFICE 403			
<b>Gen Region Code:</b>		04			
<b>Gen Region Office Name:</b>		EASTERN REGION			
<b>NAICS Code:</b>		448140			
<b>NAICS Desc:</b>		FAMILY CLOTHING STORES			
<b>Waste Code:</b>		261			
<b>Waste Class:</b>		PHARMACEUTICALS			
<b>Waste Char:</b>		L			
<b>Waste Charac Desc:</b>		LIQUID INDUSTRIAL WASTE			
<b>Count Manifests:</b>		4			
<b>Sum Received Qty:</b>		17.0			
<b>Gen District:</b>		401			
<b>Gen District Office Name:</b>		KINGSTON DISTRICT OFFICE 401			
<b>Gen Region Code:</b>		04			
<b>Gen Region Office Name:</b>		EASTERN REGION			
<b>NAICS Code:</b>		448199			
<b>NAICS Desc:</b>		ALL OTHER CLOTHING STORES			
<b>Waste Code:</b>		146			
<b>Waste Class:</b>		OTHER SPECIFIED INORGANICS			
<b>Waste Char:</b>		A			
<b>Waste Charac Desc:</b>		ACUTELY HAZARDOUS WASTE CHEM.			
<b>Count Manifests:</b>		1			
<b>Sum Received Qty:</b>		4.0			
<b>Gen District:</b>		402			
<b>Gen District Office Name:</b>		OTTAWA DISTRICT OFFICE 402			
<b>Gen Region Code:</b>		04			
<b>Gen Region Office Name:</b>		EASTERN REGION			
<b>NAICS Code:</b>		448199			
<b>NAICS Desc:</b>		ALL OTHER CLOTHING STORES			
<b>Waste Code:</b>		148			
<b>Waste Class:</b>		INORGANIC LABORATORY CHEMICALS			

<i>Map Key</i>	<i>Number of Records</i>	<i>Direction/ Distance (m)</i>	<i>Elev/Diff (m)</i>	<i>Site</i>	<i>DB</i>
<b>Waste Char:</b>		A			
<b>Waste Charac Desc:</b>		ACUTELY HAZARDOUS WASTE CHEM.			
<b>Count Manifests:</b>		98			
<b>Sum Received Qty:</b>		455.0			
<b>Gen District:</b>		402			
<b>Gen District Office Name:</b>		OTTAWA DISTRICT OFFICE 402			
<b>Gen Region Code:</b>		04			
<b>Gen Region Office Name:</b>		EASTERN REGION			
<b>NAICS Code:</b>		448199			
<b>NAICS Desc:</b>		ALL OTHER CLOTHING STORES			
<b>Waste Code:</b>		261			
<b>Waste Class:</b>		PHARMACEUTICALS			
<b>Waste Char:</b>		A			
<b>Waste Charac Desc:</b>		ACUTELY HAZARDOUS WASTE CHEM.			
<b>Count Manifests:</b>		15			
<b>Sum Received Qty:</b>		18.0			
<b>Gen District:</b>		402			
<b>Gen District Office Name:</b>		OTTAWA DISTRICT OFFICE 402			
<b>Gen Region Code:</b>		04			
<b>Gen Region Office Name:</b>		EASTERN REGION			
<b>NAICS Code:</b>		448199			
<b>NAICS Desc:</b>		ALL OTHER CLOTHING STORES			
<b>Waste Code:</b>		261			
<b>Waste Class:</b>		PHARMACEUTICALS			
<b>Waste Char:</b>		L			
<b>Waste Charac Desc:</b>		LIQUID INDUSTRIAL WASTE			
<b>Count Manifests:</b>		28			
<b>Sum Received Qty:</b>		140.0			
<b>Gen District:</b>		402			
<b>Gen District Office Name:</b>		OTTAWA DISTRICT OFFICE 402			
<b>Gen Region Code:</b>		04			
<b>Gen Region Office Name:</b>		EASTERN REGION			
<b>NAICS Code:</b>		448199			
<b>NAICS Desc:</b>		ALL OTHER CLOTHING STORES			
<b>Waste Code:</b>		263			
<b>Waste Class:</b>		ORGANIC LABORATORY CHEMICALS			
<b>Waste Char:</b>		L			
<b>Waste Charac Desc:</b>		LIQUID INDUSTRIAL WASTE			
<b>Count Manifests:</b>		38			
<b>Sum Received Qty:</b>		4926.0			
<b>Gen District:</b>		501			
<b>Gen District Office Name:</b>		SUDBURY DISTRICT OFFICE 501			
<b>Gen Region Code:</b>		06			
<b>Gen Region Office Name:</b>		NORTHERN REGION			
<b>NAICS Code:</b>		448199			
<b>NAICS Desc:</b>		ALL OTHER CLOTHING STORES			
<b>Waste Code:</b>		261			
<b>Waste Class:</b>		PHARMACEUTICALS			
<b>Waste Char:</b>		A			
<b>Waste Charac Desc:</b>		ACUTELY HAZARDOUS WASTE CHEM.			
<b>Count Manifests:</b>		1			
<b>Sum Received Qty:</b>		2.0			
<b>Gen District:</b>		502			
<b>Gen District Office Name:</b>		TIMMINS DISTRICT OFFICE 502			
<b>Gen Region Code:</b>		06			
<b>Gen Region Office Name:</b>		NORTHERN REGION			
<b>NAICS Code:</b>		448199			
<b>NAICS Desc:</b>		ALL OTHER CLOTHING STORES			
<b>Waste Code:</b>		331			
<b>Waste Class:</b>		WASTE COMPRESSED GASES			
<b>Waste Char:</b>		I			

<i>Map Key</i>	<i>Number of Records</i>	<i>Direction/ Distance (m)</i>	<i>Elev/Diff (m)</i>	<i>Site</i>	<i>DB</i>
<b>Waste Charac Desc:</b>		IGNITABLE			
<b>Count Manifests:</b>		3			
<b>Sum Received Qty:</b>		32.0			
<b>Gen District:</b>		503			
<b>Gen District Office Name:</b>		SAULT STE. MARIE AREA OFFICE 503			
<b>Gen Region Code:</b>		06			
<b>Gen Region Office Name:</b>		NORTHERN REGION			
<b>NAICS Code:</b>		448199			
<b>NAICS Desc:</b>		ALL OTHER CLOTHING STORES			
<b>Waste Code:</b>		148			
<b>Waste Class:</b>		INORGANIC LABORATORY CHEMICALS			
<b>Waste Char:</b>		A			
<b>Waste Charac Desc:</b>		ACUTELY HAZARDOUS WASTE CHEM.			
<b>Count Manifests:</b>		2			
<b>Sum Received Qty:</b>		10.0			
<b>Gen District:</b>		504			
<b>Gen District Office Name:</b>		NORTH BAY AREA OFFIC0 504			
<b>Gen Region Code:</b>		06			
<b>Gen Region Office Name:</b>		NORTHERN REGION			
<b>NAICS Code:</b>		448199			
<b>NAICS Desc:</b>		ALL OTHER CLOTHING STORES			
<b>Waste Code:</b>		261			
<b>Waste Class:</b>		PHARMACEUTICALS			
<b>Waste Char:</b>		A			
<b>Waste Charac Desc:</b>		ACUTELY HAZARDOUS WASTE CHEM.			
<b>Count Manifests:</b>		2			
<b>Sum Received Qty:</b>		2.0			
<b>Gen District:</b>		402			
<b>Gen District Office Name:</b>		OTTAWA DISTRICT OFFICE 402			
<b>Gen Region Code:</b>		04			
<b>Gen Region Office Name:</b>		EASTERN REGION			
<b>NAICS Code:</b>		626210			
<b>NAICS Desc:</b>					
<b>Waste Code:</b>		264			
<b>Waste Class:</b>		PHOTOPROCESSING WASTES			
<b>Waste Char:</b>		L			
<b>Waste Charac Desc:</b>		LIQUID INDUSTRIAL WASTE			
<b>Count Manifests:</b>		1			
<b>Sum Received Qty:</b>		22.54			
<b>Gen District:</b>		401			
<b>Gen District Office Name:</b>		KINGSTON DISTRICT OFFICE 401			
<b>Gen Region Code:</b>		04			
<b>Gen Region Office Name:</b>		EASTERN REGION			
<b>NAICS Code:</b>		452110			
<b>NAICS Desc:</b>		DEPARTMENT STORES			
<b>Waste Code:</b>		261			
<b>Waste Class:</b>		PHARMACEUTICALS			
<b>Waste Char:</b>		L			
<b>Waste Charac Desc:</b>		LIQUID INDUSTRIAL WASTE			
<b>Count Manifests:</b>		1			
<b>Sum Received Qty:</b>		3.0			
<b>Gen District:</b>		402			
<b>Gen District Office Name:</b>		OTTAWA DISTRICT OFFICE 402			
<b>Gen Region Code:</b>		04			
<b>Gen Region Office Name:</b>		EASTERN REGION			
<b>NAICS Code:</b>		452110			
<b>NAICS Desc:</b>		DEPARTMENT STORES			
<b>Waste Code:</b>		148			
<b>Waste Class:</b>		INORGANIC LABORATORY CHEMICALS			
<b>Waste Char:</b>		C			
<b>Waste Charac Desc:</b>		CORROSIVE			

<i>Map Key</i>	<i>Number of Records</i>	<i>Direction/ Distance (m)</i>	<i>Elev/Diff (m)</i>	<i>Site</i>	<i>DB</i>
<b>Count Manifests:</b>	5				
<b>Sum Received Qty:</b>	11.0				
<b>Gen District:</b>	502				
<b>Gen District Office Name:</b>	TIMMINS DISTRICT OFFICE 502				
<b>Gen Region Code:</b>	06				
<b>Gen Region Office Name:</b>	NORTHERN REGION				
<b>NAICS Code:</b>	541940				
<b>NAICS Desc:</b>	VETERINARY SERVICES				
<b>Waste Code:</b>	261				
<b>Waste Class:</b>	PHARMACEUTICALS				
<b>Waste Char:</b>	A				
<b>Waste Charac Desc:</b>	ACUTELY HAZARDOUS WASTE CHEM.				
<b>Count Manifests:</b>	1				
<b>Sum Received Qty:</b>	10.5				
<b>Gen District:</b>	402				
<b>Gen District Office Name:</b>	OTTAWA DISTRICT OFFICE 402				
<b>Gen Region Code:</b>	04				
<b>Gen Region Office Name:</b>	EASTERN REGION				
<b>NAICS Code:</b>	621390				
<b>NAICS Desc:</b>	OFFICES OF ALL OTHER HEALTH PRACTITIONERS				
<b>Waste Code:</b>	312				
<b>Waste Class:</b>	PATHOLOGICAL WASTES				
<b>Waste Char:</b>	P				
<b>Waste Charac Desc:</b>	PATHOLOGICAL				
<b>Count Manifests:</b>	139				
<b>Sum Received Qty:</b>	5013.78				
<b>Gen District:</b>	401				
<b>Gen District Office Name:</b>	KINGSTON DISTRICT OFFICE 401				
<b>Gen Region Code:</b>	04				
<b>Gen Region Office Name:</b>	EASTERN REGION				
<b>NAICS Code:</b>	621420				
<b>NAICS Desc:</b>	OUT-PATIENT MENTAL HEALTH AND SUBSTANCE ABUSE CENTRES				
<b>Waste Code:</b>	312				
<b>Waste Class:</b>	PATHOLOGICAL WASTES				
<b>Waste Char:</b>	P				
<b>Waste Charac Desc:</b>	PATHOLOGICAL				
<b>Count Manifests:</b>	8				
<b>Sum Received Qty:</b>	90.04				
<b>Gen District:</b>	504				
<b>Gen District Office Name:</b>	NORTH BAY AREA OFFICE 504				
<b>Gen Region Code:</b>	06				
<b>Gen Region Office Name:</b>	NORTHERN REGION				
<b>NAICS Code:</b>	448199				
<b>NAICS Desc:</b>	ALL OTHER CLOTHING STORES				
<b>Waste Code:</b>	263				
<b>Waste Class:</b>	ORGANIC LABORATORY CHEMICALS				
<b>Waste Char:</b>	L				
<b>Waste Charac Desc:</b>	LIQUID INDUSTRIAL WASTE				
<b>Count Manifests:</b>	2				
<b>Sum Received Qty:</b>	489.0				
<b>Gen District:</b>	401				
<b>Gen District Office Name:</b>	KINGSTON DISTRICT OFFICE 401				
<b>Gen Region Code:</b>	04				
<b>Gen Region Office Name:</b>	EASTERN REGION				
<b>NAICS Code:</b>	325610				
<b>NAICS Desc:</b>	SOAP AND CLEANING COMPOUND MANUFACTURING				
<b>Waste Code:</b>	331				
<b>Waste Class:</b>	WASTE COMPRESSED GASES				
<b>Waste Char:</b>	I				
<b>Waste Charac Desc:</b>	IGNITABLE				
<b>Count Manifests:</b>	1				

<i>Map Key</i>	<i>Number of Records</i>	<i>Direction/ Distance (m)</i>	<i>Elev/Diff (m)</i>	<i>Site</i>	<i>DB</i>
<b>Sum Received Qty:</b>		40.0			
<b>Gen District:</b>		301			
<b>Gen District Office Name:</b>		TORONTO DISTRICT OFFICE 301			
<b>Gen Region Code:</b>		03			
<b>Gen Region Office Name:</b>		CENTRAL REGION			
<b>NAICS Code:</b>		621510			
<b>NAICS Desc:</b>		MEDICAL AND DIAGNOSTIC LABORATORIES			
<b>Waste Code:</b>		312			
<b>Waste Class:</b>		PATHOLOGICAL WASTES			
<b>Waste Char:</b>		P			
<b>Waste Charac Desc:</b>		PATHOLOGICAL			
<b>Count Manifests:</b>		3			
<b>Sum Received Qty:</b>		457.5			
<b>Gen District:</b>		401			
<b>Gen District Office Name:</b>		KINGSTON DISTRICT OFFICE 401			
<b>Gen Region Code:</b>		04			
<b>Gen Region Office Name:</b>		EASTERN REGION			
<b>NAICS Code:</b>		621510			
<b>NAICS Desc:</b>		MEDICAL AND DIAGNOSTIC LABORATORIES			
<b>Waste Code:</b>		263			
<b>Waste Class:</b>		ORGANIC LABORATORY CHEMICALS			
<b>Waste Char:</b>		I			
<b>Waste Charac Desc:</b>		IGNITABLE			
<b>Count Manifests:</b>		5			
<b>Sum Received Qty:</b>		30.0			
<b>Gen District:</b>		401			
<b>Gen District Office Name:</b>		KINGSTON DISTRICT OFFICE 401			
<b>Gen Region Code:</b>		04			
<b>Gen Region Office Name:</b>		EASTERN REGION			
<b>NAICS Code:</b>		451130			
<b>NAICS Desc:</b>		SEWING, NEEDLEWORK AND PIECE GOODS STORES			
<b>Waste Code:</b>		212			
<b>Waste Class:</b>		ALIPHATIC SOLVENTS			
<b>Waste Char:</b>		I			
<b>Waste Charac Desc:</b>		IGNITABLE			
<b>Count Manifests:</b>		3			
<b>Sum Received Qty:</b>		16.0			
<b>Gen District:</b>		402			
<b>Gen District Office Name:</b>		OTTAWA DISTRICT OFFICE 402			
<b>Gen Region Code:</b>		04			
<b>Gen Region Office Name:</b>		EASTERN REGION			
<b>NAICS Code:</b>		451130			
<b>NAICS Desc:</b>		SEWING, NEEDLEWORK AND PIECE GOODS STORES			
<b>Waste Code:</b>		122			
<b>Waste Class:</b>		ALKALINE WASTES - OTHER METALS			
<b>Waste Char:</b>		C			
<b>Waste Charac Desc:</b>		CORROSIVE			
<b>Count Manifests:</b>		3			
<b>Sum Received Qty:</b>		6.0			
<b>Gen District:</b>		503			
<b>Gen District Office Name:</b>		SAULT STE. MARIE AREA OFFICE 503			
<b>Gen Region Code:</b>		06			
<b>Gen Region Office Name:</b>		NORTHERN REGION			
<b>NAICS Code:</b>		451130			
<b>NAICS Desc:</b>		SEWING, NEEDLEWORK AND PIECE GOODS STORES			
<b>Waste Code:</b>		331			
<b>Waste Class:</b>		WASTE COMPRESSED GASES			
<b>Waste Char:</b>		I			
<b>Waste Charac Desc:</b>		IGNITABLE			
<b>Count Manifests:</b>		1			
<b>Sum Received Qty:</b>		15.0			

<i>Map Key</i>	<i>Number of Records</i>	<i>Direction/ Distance (m)</i>	<i>Elev/Diff (m)</i>	<i>Site</i>	<i>DB</i>
<b>Gen District:</b>		305			
<b>Gen District Office Name:</b>		HALTON-PEEL DISTRICT OFFICE 305			
<b>Gen Region Code:</b>		03			
<b>Gen Region Office Name:</b>		CENTRAL REGION			
<b>NAICS Code:</b>		621110			
<b>NAICS Desc:</b>		OFFICES OF PHYSICIANS			
<b>Waste Code:</b>		312			
<b>Waste Class:</b>		PATHOLOGICAL WASTES			
<b>Waste Char:</b>		P			
<b>Waste Charac Desc:</b>		PATHOLOGICAL			
<b>Count Manifests:</b>		1			
<b>Sum Received Qty:</b>		10.5			
<b>Gen District:</b>		401			
<b>Gen District Office Name:</b>		KINGSTON DISTRICT OFFICE 401			
<b>Gen Region Code:</b>		04			
<b>Gen Region Office Name:</b>		EASTERN REGION			
<b>NAICS Code:</b>		621110			
<b>NAICS Desc:</b>		OFFICES OF PHYSICIANS			
<b>Waste Code:</b>		261			
<b>Waste Class:</b>		PHARMACEUTICALS			
<b>Waste Char:</b>		A			
<b>Waste Charac Desc:</b>		ACUTELY HAZARDOUS WASTE CHEM.			
<b>Count Manifests:</b>		10			
<b>Sum Received Qty:</b>		87.04			
<b>Gen District:</b>		402			
<b>Gen District Office Name:</b>		OTTAWA DISTRICT OFFICE 402			
<b>Gen Region Code:</b>		04			
<b>Gen Region Office Name:</b>		EASTERN REGION			
<b>NAICS Code:</b>		621110			
<b>NAICS Desc:</b>		OFFICES OF PHYSICIANS			
<b>Waste Code:</b>		261			
<b>Waste Class:</b>		PHARMACEUTICALS			
<b>Waste Char:</b>		A			
<b>Waste Charac Desc:</b>		ACUTELY HAZARDOUS WASTE CHEM.			
<b>Count Manifests:</b>		58			
<b>Sum Received Qty:</b>		1287.03			
<b>Gen District:</b>		401			
<b>Gen District Office Name:</b>		KINGSTON DISTRICT OFFICE 401			
<b>Gen Region Code:</b>		04			
<b>Gen Region Office Name:</b>		EASTERN REGION			
<b>NAICS Code:</b>		444110			
<b>NAICS Desc:</b>		HOME CENTRES			
<b>Waste Code:</b>		263			
<b>Waste Class:</b>		ORGANIC LABORATORY CHEMICALS			
<b>Waste Char:</b>		A			
<b>Waste Charac Desc:</b>		ACUTELY HAZARDOUS WASTE CHEM.			
<b>Count Manifests:</b>		2			
<b>Sum Received Qty:</b>		197.0			
<b>Gen District:</b>		403			
<b>Gen District Office Name:</b>		CORNWALL AREA OFFICE 403			
<b>Gen Region Code:</b>		04			
<b>Gen Region Office Name:</b>		EASTERN REGION			
<b>NAICS Code:</b>		444110			
<b>NAICS Desc:</b>		HOME CENTRES			
<b>Waste Code:</b>		331			
<b>Waste Class:</b>		WASTE COMPRESSED GASES			
<b>Waste Char:</b>		L			
<b>Waste Charac Desc:</b>		LIQUID INDUSTRIAL WASTE			
<b>Count Manifests:</b>		2			
<b>Sum Received Qty:</b>		45.0			

<i>Map Key</i>	<i>Number of Records</i>	<i>Direction/ Distance (m)</i>	<i>Elev/Diff (m)</i>	<i>Site</i>	<i>DB</i>
<b>Gen District:</b>		401			
<b>Gen District Office Name:</b>		KINGSTON DISTRICT OFFICE 401			
<b>Gen Region Code:</b>		04			
<b>Gen Region Office Name:</b>		EASTERN REGION			
<b>NAICS Code:</b>		452991			
<b>NAICS Desc:</b>		HOME AND AUTO SUPPLIES STORES			
<b>Waste Code:</b>		145			
<b>Waste Class:</b>		PAINT/PIGMENT/COATING RESIDUES			
<b>Waste Char:</b>		I			
<b>Waste Charac Desc:</b>		IGNITABLE			
<b>Count Manifests:</b>		2			
<b>Sum Received Qty:</b>		56.0			
<b>Gen District:</b>		402			
<b>Gen District Office Name:</b>		OTTAWA DISTRICT OFFICE 402			
<b>Gen Region Code:</b>		04			
<b>Gen Region Office Name:</b>		EASTERN REGION			
<b>NAICS Code:</b>		621510			
<b>NAICS Desc:</b>		MEDICAL AND DIAGNOSTIC LABORATORIES			
<b>Waste Code:</b>		312			
<b>Waste Class:</b>		PATHOLOGICAL WASTES			
<b>Waste Char:</b>		P			
<b>Waste Charac Desc:</b>		PATHOLOGICAL			
<b>Count Manifests:</b>		565			
<b>Sum Received Qty:</b>		85792.24			
<b>Gen District:</b>		402			
<b>Gen District Office Name:</b>		OTTAWA DISTRICT OFFICE 402			
<b>Gen Region Code:</b>		04			
<b>Gen Region Office Name:</b>		EASTERN REGION			
<b>NAICS Code:</b>		911230			
<b>NAICS Desc:</b>					
<b>Waste Code:</b>		312			
<b>Waste Class:</b>		PATHOLOGICAL WASTES			
<b>Waste Char:</b>		P			
<b>Waste Charac Desc:</b>		PATHOLOGICAL			
<b>Count Manifests:</b>		13			
<b>Sum Received Qty:</b>		3310.3			
<b>Gen District:</b>		402			
<b>Gen District Office Name:</b>		OTTAWA DISTRICT OFFICE 402			
<b>Gen Region Code:</b>		04			
<b>Gen Region Office Name:</b>		EASTERN REGION			
<b>NAICS Code:</b>		911240			
<b>NAICS Desc:</b>					
<b>Waste Code:</b>		312			
<b>Waste Class:</b>		PATHOLOGICAL WASTES			
<b>Waste Char:</b>		P			
<b>Waste Charac Desc:</b>		PATHOLOGICAL			
<b>Count Manifests:</b>		1			
<b>Sum Received Qty:</b>		7.3			
<b>Gen District:</b>		401			
<b>Gen District Office Name:</b>		KINGSTON DISTRICT OFFICE 401			
<b>Gen Region Code:</b>		04			
<b>Gen Region Office Name:</b>		EASTERN REGION			
<b>NAICS Code:</b>		325610			
<b>NAICS Desc:</b>		SOAP AND CLEANING COMPOUND MANUFACTURING			
<b>Waste Code:</b>		145			
<b>Waste Class:</b>		PAINT/PIGMENT/COATING RESIDUES			
<b>Waste Char:</b>		I			
<b>Waste Charac Desc:</b>		IGNITABLE			
<b>Count Manifests:</b>		1			
<b>Sum Received Qty:</b>		28.0			
<b>Gen District:</b>		401			



<i>Map Key</i>	<i>Number of Records</i>	<i>Direction/ Distance (m)</i>	<i>Elev/Diff (m)</i>	<i>Site</i>	<i>DB</i>
<b>Gen District Office Name:</b>		KINGSTON DISTRICT OFFICE 401			
<b>Gen Region Code:</b>		04			
<b>Gen Region Office Name:</b>		EASTERN REGION			
<b>NAICS Code:</b>		325610			
<b>NAICS Desc:</b>		SOAP AND CLEANING COMPOUND MANUFACTURING			
<b>Waste Code:</b>		252			
<b>Waste Class:</b>		WASTE OILS & LUBRICANTS			
<b>Waste Char:</b>		L			
<b>Waste Charac Desc:</b>		LIQUID INDUSTRIAL WASTE			
<b>Count Manifests:</b>		1			
<b>Sum Received Qty:</b>		215.0			
<b>Gen District:</b>		402			
<b>Gen District Office Name:</b>		OTTAWA DISTRICT OFFICE 402			
<b>Gen Region Code:</b>		04			
<b>Gen Region Office Name:</b>		EASTERN REGION			
<b>NAICS Code:</b>		452110			
<b>NAICS Desc:</b>		DEPARTMENT STORES			
<b>Waste Code:</b>		212			
<b>Waste Class:</b>		ALIPHATIC SOLVENTS			
<b>Waste Char:</b>		1			
<b>Waste Charac Desc:</b>		IGNITABLE			
<b>Count Manifests:</b>		2			
<b>Sum Received Qty:</b>		4.0			
<b>Gen District:</b>		402			
<b>Gen District Office Name:</b>		OTTAWA DISTRICT OFFICE 402			
<b>Gen Region Code:</b>		04			
<b>Gen Region Office Name:</b>		EASTERN REGION			
<b>NAICS Code:</b>		452110			
<b>NAICS Desc:</b>		DEPARTMENT STORES			
<b>Waste Code:</b>		331			
<b>Waste Class:</b>		WASTE COMPRESSED GASES			
<b>Waste Char:</b>		L			
<b>Waste Charac Desc:</b>		LIQUID INDUSTRIAL WASTE			
<b>Count Manifests:</b>		1			
<b>Sum Received Qty:</b>		6.0			
<b>Gen District:</b>		403			
<b>Gen District Office Name:</b>		CORNWALL AREA OFFICE 403			
<b>Gen Region Code:</b>		04			
<b>Gen Region Office Name:</b>		EASTERN REGION			
<b>NAICS Code:</b>		621110			
<b>NAICS Desc:</b>		OFFICES OF PHYSICIANS			
<b>Waste Code:</b>		312			
<b>Waste Class:</b>		PATHOLOGICAL WASTES			
<b>Waste Char:</b>		P			
<b>Waste Charac Desc:</b>		PATHOLOGICAL			
<b>Count Manifests:</b>		36			
<b>Sum Received Qty:</b>		515.1			
<b>Gen District:</b>		402			
<b>Gen District Office Name:</b>		OTTAWA DISTRICT OFFICE 402			
<b>Gen Region Code:</b>		04			
<b>Gen Region Office Name:</b>		EASTERN REGION			
<b>NAICS Code:</b>		621210			
<b>NAICS Desc:</b>		OFFICES OF DENTISTS			
<b>Waste Code:</b>		264			
<b>Waste Class:</b>		PHOTOPROCESSING WASTES			
<b>Waste Char:</b>		T			
<b>Waste Charac Desc:</b>		LEACHATE TOXIC			
<b>Count Manifests:</b>		2			
<b>Sum Received Qty:</b>		7.6			
<b>Gen District:</b>		201			
<b>Gen District Office Name:</b>		HAMILTON DISTRICT OFFICE 201			

<i>Map Key</i>	<i>Number of Records</i>	<i>Direction/ Distance (m)</i>	<i>Elev/Diff (m)</i>	<i>Site</i>	<i>DB</i>
<b>Gen Region Code:</b>		02			
<b>Gen Region Office Name:</b>		WEST-CENTRAL REGION			
<b>NAICS Code:</b>		621610			
<b>NAICS Desc:</b>					
<b>Waste Code:</b>		261			
<b>Waste Class:</b>		PHARMACEUTICALS			
<b>Waste Char:</b>		A			
<b>Waste Charac Desc:</b>		ACUTELY HAZARDOUS WASTE CHEM.			
<b>Count Manifests:</b>		1			
<b>Sum Received Qty:</b>		16.0			
<b>Gen District:</b>		402			
<b>Gen District Office Name:</b>		OTTAWA DISTRICT OFFICE 402			
<b>Gen Region Code:</b>		04			
<b>Gen Region Office Name:</b>		EASTERN REGION			
<b>NAICS Code:</b>		621610			
<b>NAICS Desc:</b>					
<b>Waste Code:</b>		312			
<b>Waste Class:</b>		PATHOLOGICAL WASTES			
<b>Waste Char:</b>		L			
<b>Waste Charac Desc:</b>		LIQUID INDUSTRIAL WASTE			
<b>Count Manifests:</b>		1			
<b>Sum Received Qty:</b>		7.5			
<b>Gen District:</b>		402			
<b>Gen District Office Name:</b>		OTTAWA DISTRICT OFFICE 402			
<b>Gen Region Code:</b>		04			
<b>Gen Region Office Name:</b>		EASTERN REGION			
<b>NAICS Code:</b>		451130			
<b>NAICS Desc:</b>		SEWING, NEEDLEWORK AND PIECE GOODS STORES			
<b>Waste Code:</b>		145			
<b>Waste Class:</b>		PAINT/PIGMENT/COATING RESIDUES			
<b>Waste Char:</b>		L			
<b>Waste Charac Desc:</b>		LIQUID INDUSTRIAL WASTE			
<b>Count Manifests:</b>		12			
<b>Sum Received Qty:</b>		117.0			
<b>Gen District:</b>		402			
<b>Gen District Office Name:</b>		OTTAWA DISTRICT OFFICE 402			
<b>Gen Region Code:</b>		04			
<b>Gen Region Office Name:</b>		EASTERN REGION			
<b>NAICS Code:</b>		451130			
<b>NAICS Desc:</b>		SEWING, NEEDLEWORK AND PIECE GOODS STORES			
<b>Waste Code:</b>		331			
<b>Waste Class:</b>		WASTE COMPRESSED GASES			
<b>Waste Char:</b>		I			
<b>Waste Charac Desc:</b>		IGNITABLE			
<b>Count Manifests:</b>		13			
<b>Sum Received Qty:</b>		113.0			
<b>Gen District:</b>		403			
<b>Gen District Office Name:</b>		CORNWALL AREA OFFICE 403			
<b>Gen Region Code:</b>		04			
<b>Gen Region Office Name:</b>		EASTERN REGION			
<b>NAICS Code:</b>		451130			
<b>NAICS Desc:</b>		SEWING, NEEDLEWORK AND PIECE GOODS STORES			
<b>Waste Code:</b>		331			
<b>Waste Class:</b>		WASTE COMPRESSED GASES			
<b>Waste Char:</b>		L			
<b>Waste Charac Desc:</b>		LIQUID INDUSTRIAL WASTE			
<b>Count Manifests:</b>		1			
<b>Sum Received Qty:</b>		3.0			
<b>Gen District:</b>		805			
<b>Gen District Office Name:</b>		QUEBEC			
<b>Gen Region Code:</b>		04			

<i>Map Key</i>	<i>Number of Records</i>	<i>Direction/ Distance (m)</i>	<i>Elev/Diff (m)</i>	<i>Site</i>	<i>DB</i>
<b>Gen Region Office Name:</b>		EASTERN REGION			
<b>NAICS Code:</b>		451130			
<b>NAICS Desc:</b>		SEWING, NEEDLEWORK AND PIECE GOODS STORES			
<b>Waste Code:</b>		331			
<b>Waste Class:</b>		WASTE COMPRESSED GASES			
<b>Waste Char:</b>		I			
<b>Waste Charac Desc:</b>		IGNITABLE			
<b>Count Manifests:</b>		2			
<b>Sum Received Qty:</b>		16.0			
<b>Gen District:</b>		402			
<b>Gen District Office Name:</b>		OTTAWA DISTRICT OFFICE 402			
<b>Gen Region Code:</b>		04			
<b>Gen Region Office Name:</b>		EASTERN REGION			
<b>NAICS Code:</b>		514122			
<b>NAICS Desc:</b>		ARCHIVES			
<b>Waste Code:</b>		312			
<b>Waste Class:</b>		PATHOLOGICAL WASTES			
<b>Waste Char:</b>		P			
<b>Waste Charac Desc:</b>		PATHOLOGICAL			
<b>Count Manifests:</b>		99			
<b>Sum Received Qty:</b>		39325.17			
<b>Gen District:</b>		402			
<b>Gen District Office Name:</b>		OTTAWA DISTRICT OFFICE 402			
<b>Gen Region Code:</b>		04			
<b>Gen Region Office Name:</b>		EASTERN REGION			
<b>NAICS Code:</b>		621390			
<b>NAICS Desc:</b>		OFFICES OF ALL OTHER HEALTH PRACTITIONERS			
<b>Waste Code:</b>		148			
<b>Waste Class:</b>		INORGANIC LABORATORY CHEMICALS			
<b>Waste Char:</b>		C			
<b>Waste Charac Desc:</b>		CORROSIVE			
<b>Count Manifests:</b>		1			
<b>Sum Received Qty:</b>		37.4			
<b>Gen District:</b>		401			
<b>Gen District Office Name:</b>		KINGSTON DISTRICT OFFICE 401			
<b>Gen Region Code:</b>		04			
<b>Gen Region Office Name:</b>		EASTERN REGION			
<b>NAICS Code:</b>		445110			
<b>NAICS Desc:</b>		SUPERMARKETS AND OTHER GROCERY (EXCEPT CONVENIENCE) STORES			
<b>Waste Code:</b>		331			
<b>Waste Class:</b>		WASTE COMPRESSED GASES			
<b>Waste Char:</b>		I			
<b>Waste Charac Desc:</b>		IGNITABLE			
<b>Count Manifests:</b>		13			
<b>Sum Received Qty:</b>		43.0			
<b>Gen District:</b>		402			
<b>Gen District Office Name:</b>		OTTAWA DISTRICT OFFICE 402			
<b>Gen Region Code:</b>		04			
<b>Gen Region Office Name:</b>		EASTERN REGION			
<b>NAICS Code:</b>		445110			
<b>NAICS Desc:</b>		SUPERMARKETS AND OTHER GROCERY (EXCEPT CONVENIENCE) STORES			
<b>Waste Code:</b>		261			
<b>Waste Class:</b>		PHARMACEUTICALS			
<b>Waste Char:</b>		L			
<b>Waste Charac Desc:</b>		LIQUID INDUSTRIAL WASTE			
<b>Count Manifests:</b>		22			
<b>Sum Received Qty:</b>		80.0			
<b>Gen District:</b>		402			
<b>Gen District Office Name:</b>		OTTAWA DISTRICT OFFICE 402			
<b>Gen Region Code:</b>		04			
<b>Gen Region Office Name:</b>		EASTERN REGION			

<i>Map Key</i>	<i>Number of Records</i>	<i>Direction/ Distance (m)</i>	<i>Elev/Diff (m)</i>	<i>Site</i>	<i>DB</i>
<b>NAICS Code:</b>		445110			
<b>NAICS Desc:</b>		SUPERMARKETS AND OTHER GROCERY (EXCEPT CONVENIENCE) STORES			
<b>Waste Code:</b>		263			
<b>Waste Class:</b>		ORGANIC LABORATORY CHEMICALS			
<b>Waste Char:</b>		A			
<b>Waste Charac Desc:</b>		ACUTELY HAZARDOUS WASTE CHEM.			
<b>Count Manifests:</b>		16			
<b>Sum Received Qty:</b>		105.0			
<b>Gen District:</b>		402			
<b>Gen District Office Name:</b>		OTTAWA DISTRICT OFFICE 402			
<b>Gen Region Code:</b>		04			
<b>Gen Region Office Name:</b>		EASTERN REGION			
<b>NAICS Code:</b>		445110			
<b>NAICS Desc:</b>		SUPERMARKETS AND OTHER GROCERY (EXCEPT CONVENIENCE) STORES			
<b>Waste Code:</b>		312			
<b>Waste Class:</b>		PATHOLOGICAL WASTES			
<b>Waste Char:</b>		P			
<b>Waste Charac Desc:</b>		PATHOLOGICAL			
<b>Count Manifests:</b>		16			
<b>Sum Received Qty:</b>		174.0			
<b>Gen District:</b>		403			
<b>Gen District Office Name:</b>		CORNWALL AREA OFFICE 403			
<b>Gen Region Code:</b>		04			
<b>Gen Region Office Name:</b>		EASTERN REGION			
<b>NAICS Code:</b>		445110			
<b>NAICS Desc:</b>		SUPERMARKETS AND OTHER GROCERY (EXCEPT CONVENIENCE) STORES			
<b>Waste Code:</b>		263			
<b>Waste Class:</b>		ORGANIC LABORATORY CHEMICALS			
<b>Waste Char:</b>		A			
<b>Waste Charac Desc:</b>		ACUTELY HAZARDOUS WASTE CHEM.			
<b>Count Manifests:</b>		1			
<b>Sum Received Qty:</b>		1.0			
<b>Gen District:</b>		805			
<b>Gen District Office Name:</b>		QUEBEC			
<b>Gen Region Code:</b>		04			
<b>Gen Region Office Name:</b>		EASTERN REGION			
<b>NAICS Code:</b>		445110			
<b>NAICS Desc:</b>		SUPERMARKETS AND OTHER GROCERY (EXCEPT CONVENIENCE) STORES			
<b>Waste Code:</b>		331			
<b>Waste Class:</b>		WASTE COMPRESSED GASES			
<b>Waste Char:</b>		L			
<b>Waste Charac Desc:</b>		LIQUID INDUSTRIAL WASTE			
<b>Count Manifests:</b>		7			
<b>Sum Received Qty:</b>		203.0			
<b>Gen District:</b>		402			
<b>Gen District Office Name:</b>		OTTAWA DISTRICT OFFICE 402			
<b>Gen Region Code:</b>		04			
<b>Gen Region Office Name:</b>		EASTERN REGION			
<b>NAICS Code:</b>		453310			
<b>NAICS Desc:</b>		USED MERCHANDISE STORES			
<b>Waste Code:</b>		145			
<b>Waste Class:</b>		PAINT/PIGMENT/COATING RESIDUES			
<b>Waste Char:</b>		L			
<b>Waste Charac Desc:</b>		LIQUID INDUSTRIAL WASTE			
<b>Count Manifests:</b>		2			
<b>Sum Received Qty:</b>		79.0			
<b>Gen District:</b>		401			
<b>Gen District Office Name:</b>		KINGSTON DISTRICT OFFICE 401			
<b>Gen Region Code:</b>		04			
<b>Gen Region Office Name:</b>		EASTERN REGION			
<b>NAICS Code:</b>		444110			

<i>Map Key</i>	<i>Number of Records</i>	<i>Direction/ Distance (m)</i>	<i>Elev/Diff (m)</i>	<i>Site</i>	<i>DB</i>
<b>NAICS Desc:</b>		HOME CENTRES			
<b>Waste Code:</b>		148			
<b>Waste Class:</b>		INORGANIC LABORATORY CHEMICALS			
<b>Waste Char:</b>		A			
<b>Waste Charac Desc:</b>		ACUTELY HAZARDOUS WASTE CHEM.			
<b>Count Manifests:</b>		4			
<b>Sum Received Qty:</b>		29.0			
<b>Gen District:</b>		402			
<b>Gen District Office Name:</b>		OTTAWA DISTRICT OFFICE 402			
<b>Gen Region Code:</b>		04			
<b>Gen Region Office Name:</b>		EASTERN REGION			
<b>NAICS Code:</b>		611310			
<b>NAICS Desc:</b>		UNIVERSITIES			
<b>Waste Code:</b>		261			
<b>Waste Class:</b>		PHARMACEUTICALS			
<b>Waste Char:</b>		A			
<b>Waste Charac Desc:</b>		ACUTELY HAZARDOUS WASTE CHEM.			
<b>Count Manifests:</b>		4			
<b>Sum Received Qty:</b>		36.06			
<b>Gen District:</b>		401			
<b>Gen District Office Name:</b>		KINGSTON DISTRICT OFFICE 401			
<b>Gen Region Code:</b>		04			
<b>Gen Region Office Name:</b>		EASTERN REGION			
<b>NAICS Code:</b>		452991			
<b>NAICS Desc:</b>		HOME AND AUTO SUPPLIES STORES			
<b>Waste Code:</b>		331			
<b>Waste Class:</b>		WASTE COMPRESSED GASES			
<b>Waste Char:</b>		L			
<b>Waste Charac Desc:</b>		LIQUID INDUSTRIAL WASTE			
<b>Count Manifests:</b>		1			
<b>Sum Received Qty:</b>		2.0			
<b>Gen District:</b>		402			
<b>Gen District Office Name:</b>		OTTAWA DISTRICT OFFICE 402			
<b>Gen Region Code:</b>		04			
<b>Gen Region Office Name:</b>		EASTERN REGION			
<b>NAICS Code:</b>		621510			
<b>NAICS Desc:</b>		MEDICAL AND DIAGNOSTIC LABORATORIES			
<b>Waste Code:</b>		146			
<b>Waste Class:</b>		OTHER SPECIFIED INORGANICS			
<b>Waste Char:</b>		T			
<b>Waste Charac Desc:</b>		LEACHATE TOXIC			
<b>Count Manifests:</b>		1			
<b>Sum Received Qty:</b>		18.0			
<b>Gen District:</b>		402			
<b>Gen District Office Name:</b>		OTTAWA DISTRICT OFFICE 402			
<b>Gen Region Code:</b>		04			
<b>Gen Region Office Name:</b>		EASTERN REGION			
<b>NAICS Code:</b>		621510			
<b>NAICS Desc:</b>		MEDICAL AND DIAGNOSTIC LABORATORIES			
<b>Waste Code:</b>		212			
<b>Waste Class:</b>		ALIPHATIC SOLVENTS			
<b>Waste Char:</b>		I			
<b>Waste Charac Desc:</b>		IGNITABLE			
<b>Count Manifests:</b>		95			
<b>Sum Received Qty:</b>		23456.0			
<b>Gen District:</b>		202			
<b>Gen District Office Name:</b>		GUELPH DISTRICT OFFICE 202			
<b>Gen Region Code:</b>		02			
<b>Gen Region Office Name:</b>		WEST-CENTRAL REGION			
<b>NAICS Code:</b>		623999			
<b>NAICS Desc:</b>					

<i>Map Key</i>	<i>Number of Records</i>	<i>Direction/ Distance (m)</i>	<i>Elev/Diff (m)</i>	<i>Site</i>	<i>DB</i>
<b>Waste Code:</b>		312			
<b>Waste Class:</b>		PATHOLOGICAL WASTES			
<b>Waste Char:</b>		P			
<b>Waste Charac Desc:</b>		PATHOLOGICAL			
<b>Count Manifests:</b>		1			
<b>Sum Received Qty:</b>		49.4			
<b>Gen District:</b>		501			
<b>Gen District Office Name:</b>		SUDBURY DISTRICT OFFICE 501			
<b>Gen Region Code:</b>		06			
<b>Gen Region Office Name:</b>		NORTHERN REGION			
<b>NAICS Code:</b>		445110			
<b>NAICS Desc:</b>		SUPERMARKETS AND OTHER GROCERY (EXCEPT CONVENIENCE) STORES			
<b>Waste Code:</b>		263			
<b>Waste Class:</b>		ORGANIC LABORATORY CHEMICALS			
<b>Waste Char:</b>		L			
<b>Waste Charac Desc:</b>		LIQUID INDUSTRIAL WASTE			
<b>Count Manifests:</b>		3			
<b>Sum Received Qty:</b>		58.0			
<b>Gen District:</b>		403			
<b>Gen District Office Name:</b>		CORNWALL AREA OFFICE 403			
<b>Gen Region Code:</b>		04			
<b>Gen Region Office Name:</b>		EASTERN REGION			
<b>NAICS Code:</b>		448140			
<b>NAICS Desc:</b>		FAMILY CLOTHING STORES			
<b>Waste Code:</b>		331			
<b>Waste Class:</b>		WASTE COMPRESSED GASES			
<b>Waste Char:</b>		L			
<b>Waste Charac Desc:</b>		LIQUID INDUSTRIAL WASTE			
<b>Count Manifests:</b>		6			
<b>Sum Received Qty:</b>		26.0			
<b>Gen District:</b>		402			
<b>Gen District Office Name:</b>		OTTAWA DISTRICT OFFICE 402			
<b>Gen Region Code:</b>		04			
<b>Gen Region Office Name:</b>		EASTERN REGION			
<b>NAICS Code:</b>		541940			
<b>NAICS Desc:</b>		VETERINARY SERVICES			
<b>Waste Code:</b>		312			
<b>Waste Class:</b>		PATHOLOGICAL WASTES			
<b>Waste Char:</b>		P			
<b>Waste Charac Desc:</b>		PATHOLOGICAL			
<b>Count Manifests:</b>		131			
<b>Sum Received Qty:</b>		3820.62			
<b>Gen District:</b>		403			
<b>Gen District Office Name:</b>		CORNWALL AREA OFFICE 403			
<b>Gen Region Code:</b>		04			
<b>Gen Region Office Name:</b>		EASTERN REGION			
<b>NAICS Code:</b>		541940			
<b>NAICS Desc:</b>		VETERINARY SERVICES			
<b>Waste Code:</b>		261			
<b>Waste Class:</b>		PHARMACEUTICALS			
<b>Waste Char:</b>		A			
<b>Waste Charac Desc:</b>		ACUTELY HAZARDOUS WASTE CHEM.			
<b>Count Manifests:</b>		14			
<b>Sum Received Qty:</b>		182.16			
<b>Gen District:</b>		402			
<b>Gen District Office Name:</b>		OTTAWA DISTRICT OFFICE 402			
<b>Gen Region Code:</b>		04			
<b>Gen Region Office Name:</b>		EASTERN REGION			
<b>NAICS Code:</b>		444110			
<b>NAICS Desc:</b>		HOME CENTRES			
<b>Waste Code:</b>		263			

<i>Map Key</i>	<i>Number of Records</i>	<i>Direction/ Distance (m)</i>	<i>Elev/Diff (m)</i>	<i>Site</i>	<i>DB</i>
<b>Waste Class:</b>		ORGANIC LABORATORY CHEMICALS			
<b>Waste Char:</b>		L			
<b>Waste Charac Desc:</b>		LIQUID INDUSTRIAL WASTE			
<b>Count Manifests:</b>		32			
<b>Sum Received Qty:</b>		3110.0			
<b>Gen District:</b>		403			
<b>Gen District Office Name:</b>		CORNWALL AREA OFFICE 403			
<b>Gen Region Code:</b>		04			
<b>Gen Region Office Name:</b>		EASTERN REGION			
<b>NAICS Code:</b>		444110			
<b>NAICS Desc:</b>		HOME CENTRES			
<b>Waste Code:</b>		242			
<b>Waste Class:</b>		HALOGENATED PESTICIDES			
<b>Waste Char:</b>		T			
<b>Waste Charac Desc:</b>		LEACHATE TOXIC			
<b>Count Manifests:</b>		3			
<b>Sum Received Qty:</b>		34.0			
<b>Gen District:</b>		304			
<b>Gen District Office Name:</b>		PETERBOROUGH DISTRICT OFFICE 304			
<b>Gen Region Code:</b>		04			
<b>Gen Region Office Name:</b>		EASTERN REGION			
<b>NAICS Code:</b>		444130			
<b>NAICS Desc:</b>		HARDWARE STORES			
<b>Waste Code:</b>		263			
<b>Waste Class:</b>		ORGANIC LABORATORY CHEMICALS			
<b>Waste Char:</b>		L			
<b>Waste Charac Desc:</b>		LIQUID INDUSTRIAL WASTE			
<b>Count Manifests:</b>		1			
<b>Sum Received Qty:</b>		7.0			
<b>Gen District:</b>		402			
<b>Gen District Office Name:</b>		OTTAWA DISTRICT OFFICE 402			
<b>Gen Region Code:</b>		04			
<b>Gen Region Office Name:</b>		EASTERN REGION			
<b>NAICS Code:</b>		452999			
<b>NAICS Desc:</b>		ALL OTHER MISCELLANEOUS GENERAL MERCHANDISE STORES			
<b>Waste Code:</b>		212			
<b>Waste Class:</b>		ALIPHATIC SOLVENTS			
<b>Waste Char:</b>		I			
<b>Waste Charac Desc:</b>		IGNITABLE			
<b>Count Manifests:</b>		8			
<b>Sum Received Qty:</b>		183.0			
<b>Gen District:</b>		402			
<b>Gen District Office Name:</b>		OTTAWA DISTRICT OFFICE 402			
<b>Gen Region Code:</b>		04			
<b>Gen Region Office Name:</b>		EASTERN REGION			
<b>NAICS Code:</b>		452999			
<b>NAICS Desc:</b>		ALL OTHER MISCELLANEOUS GENERAL MERCHANDISE STORES			
<b>Waste Code:</b>		331			
<b>Waste Class:</b>		WASTE COMPRESSED GASES			
<b>Waste Char:</b>		L			
<b>Waste Charac Desc:</b>		LIQUID INDUSTRIAL WASTE			
<b>Count Manifests:</b>		12			
<b>Sum Received Qty:</b>		73.0			
<b>Gen District:</b>		805			
<b>Gen District Office Name:</b>		QUEBEC			
<b>Gen Region Code:</b>		04			
<b>Gen Region Office Name:</b>		EASTERN REGION			
<b>NAICS Code:</b>		452999			
<b>NAICS Desc:</b>		ALL OTHER MISCELLANEOUS GENERAL MERCHANDISE STORES			
<b>Waste Code:</b>		261			
<b>Waste Class:</b>		PHARMACEUTICALS			

<i>Map Key</i>	<i>Number of Records</i>	<i>Direction/ Distance (m)</i>	<i>Elev/Diff (m)</i>	<i>Site</i>	<i>DB</i>
<b>Waste Char:</b>		A			
<b>Waste Charac Desc:</b>		ACUTELY HAZARDOUS WASTE CHEM.			
<b>Count Manifests:</b>	4				
<b>Sum Received Qty:</b>	4.0				
<b>Gen District:</b>	402				
<b>Gen District Office Name:</b>	OTTAWA DISTRICT OFFICE 402				
<b>Gen Region Code:</b>	04				
<b>Gen Region Office Name:</b>	EASTERN REGION				
<b>NAICS Code:</b>	453310				
<b>NAICS Desc:</b>	USED MERCHANDISE STORES				
<b>Waste Code:</b>	212				
<b>Waste Class:</b>	ALIPHATIC SOLVENTS				
<b>Waste Char:</b>	I				
<b>Waste Charac Desc:</b>	IGNITABLE				
<b>Count Manifests:</b>	7				
<b>Sum Received Qty:</b>	135.0				
<b>Gen District:</b>	402				
<b>Gen District Office Name:</b>	OTTAWA DISTRICT OFFICE 402				
<b>Gen Region Code:</b>	04				
<b>Gen Region Office Name:</b>	EASTERN REGION				
<b>NAICS Code:</b>	453310				
<b>NAICS Desc:</b>	USED MERCHANDISE STORES				
<b>Waste Code:</b>	261				
<b>Waste Class:</b>	PHARMACEUTICALS				
<b>Waste Char:</b>	L				
<b>Waste Charac Desc:</b>	LIQUID INDUSTRIAL WASTE				
<b>Count Manifests:</b>	2				
<b>Sum Received Qty:</b>	4.0				
<b>Gen District:</b>	402				
<b>Gen District Office Name:</b>	OTTAWA DISTRICT OFFICE 402				
<b>Gen Region Code:</b>	04				
<b>Gen Region Office Name:</b>	EASTERN REGION				
<b>NAICS Code:</b>	453310				
<b>NAICS Desc:</b>	USED MERCHANDISE STORES				
<b>Waste Code:</b>	263				
<b>Waste Class:</b>	ORGANIC LABORATORY CHEMICALS				
<b>Waste Char:</b>	A				
<b>Waste Charac Desc:</b>	ACUTELY HAZARDOUS WASTE CHEM.				
<b>Count Manifests:</b>	1				
<b>Sum Received Qty:</b>	58.0				
<b>Gen District:</b>	402				
<b>Gen District Office Name:</b>	OTTAWA DISTRICT OFFICE 402				
<b>Gen Region Code:</b>	04				
<b>Gen Region Office Name:</b>	EASTERN REGION				
<b>NAICS Code:</b>	453310				
<b>NAICS Desc:</b>	USED MERCHANDISE STORES				
<b>Waste Code:</b>	331				
<b>Waste Class:</b>	WASTE COMPRESSED GASES				
<b>Waste Char:</b>	I				
<b>Waste Charac Desc:</b>	IGNITABLE				
<b>Count Manifests:</b>	12				
<b>Sum Received Qty:</b>	212.0				
<b>Gen District:</b>	402				
<b>Gen District Office Name:</b>	OTTAWA DISTRICT OFFICE 402				
<b>Gen Region Code:</b>	04				
<b>Gen Region Office Name:</b>	EASTERN REGION				
<b>NAICS Code:</b>	484122				
<b>NAICS Desc:</b>					
<b>Waste Code:</b>	261				
<b>Waste Class:</b>	PHARMACEUTICALS				
<b>Waste Char:</b>	L				



<i>Map Key</i>	<i>Number of Records</i>	<i>Direction/ Distance (m)</i>	<i>Elev/Diff (m)</i>	<i>Site</i>	<i>DB</i>
<b>Waste Charac Desc:</b>		LIQUID INDUSTRIAL WASTE			
<b>Count Manifests:</b>	1				
<b>Sum Received Qty:</b>	12.0				
<b>Gen District:</b>	401				
<b>Gen District Office Name:</b>	KINGSTON DISTRICT OFFICE 401				
<b>Gen Region Code:</b>	04				
<b>Gen Region Office Name:</b>	EASTERN REGION				
<b>NAICS Code:</b>	448199				
<b>NAICS Desc:</b>	ALL OTHER CLOTHING STORES				
<b>Waste Code:</b>	145				
<b>Waste Class:</b>	PAINT/PIGMENT/COATING RESIDUES				
<b>Waste Char:</b>	L				
<b>Waste Charac Desc:</b>	LIQUID INDUSTRIAL WASTE				
<b>Count Manifests:</b>	6				
<b>Sum Received Qty:</b>	132.0				
<b>Gen District:</b>	401				
<b>Gen District Office Name:</b>	KINGSTON DISTRICT OFFICE 401				
<b>Gen Region Code:</b>	04				
<b>Gen Region Office Name:</b>	EASTERN REGION				
<b>NAICS Code:</b>	448199				
<b>NAICS Desc:</b>	ALL OTHER CLOTHING STORES				
<b>Waste Code:</b>	212				
<b>Waste Class:</b>	ALIPHATIC SOLVENTS				
<b>Waste Char:</b>	I				
<b>Waste Charac Desc:</b>	IGNITABLE				
<b>Count Manifests:</b>	23				
<b>Sum Received Qty:</b>	984.0				
<b>Gen District:</b>	401				
<b>Gen District Office Name:</b>	KINGSTON DISTRICT OFFICE 401				
<b>Gen Region Code:</b>	04				
<b>Gen Region Office Name:</b>	EASTERN REGION				
<b>NAICS Code:</b>	448199				
<b>NAICS Desc:</b>	ALL OTHER CLOTHING STORES				
<b>Waste Code:</b>	331				
<b>Waste Class:</b>	WASTE COMPRESSED GASES				
<b>Waste Char:</b>	L				
<b>Waste Charac Desc:</b>	LIQUID INDUSTRIAL WASTE				
<b>Count Manifests:</b>	29				
<b>Sum Received Qty:</b>	110.0				
<b>Gen District:</b>	402				
<b>Gen District Office Name:</b>	OTTAWA DISTRICT OFFICE 402				
<b>Gen Region Code:</b>	04				
<b>Gen Region Office Name:</b>	EASTERN REGION				
<b>NAICS Code:</b>	448199				
<b>NAICS Desc:</b>	ALL OTHER CLOTHING STORES				
<b>Waste Code:</b>	212				
<b>Waste Class:</b>	ALIPHATIC SOLVENTS				
<b>Waste Char:</b>	I				
<b>Waste Charac Desc:</b>	IGNITABLE				
<b>Count Manifests:</b>	67				
<b>Sum Received Qty:</b>	1826.0				
<b>Gen District:</b>	402				
<b>Gen District Office Name:</b>	OTTAWA DISTRICT OFFICE 402				
<b>Gen Region Code:</b>	04				
<b>Gen Region Office Name:</b>	EASTERN REGION				
<b>NAICS Code:</b>	448199				
<b>NAICS Desc:</b>	ALL OTHER CLOTHING STORES				
<b>Waste Code:</b>	331				
<b>Waste Class:</b>	WASTE COMPRESSED GASES				
<b>Waste Char:</b>	I				
<b>Waste Charac Desc:</b>	IGNITABLE				

<i>Map Key</i>	<i>Number of Records</i>	<i>Direction/ Distance (m)</i>	<i>Elev/Diff (m)</i>	<i>Site</i>	<i>DB</i>
<b>Count Manifests:</b>			107		
<b>Sum Received Qty:</b>			1321.0		
<b>Gen District:</b>			502		
<b>Gen District Office Name:</b>			TIMMINS DISTRICT OFFICE 502		
<b>Gen Region Code:</b>			06		
<b>Gen Region Office Name:</b>			NORTHERN REGION		
<b>NAICS Code:</b>			448199		
<b>NAICS Desc:</b>			ALL OTHER CLOTHING STORES		
<b>Waste Code:</b>			145		
<b>Waste Class:</b>			PAINT/PIGMENT/COATING RESIDUES		
<b>Waste Char:</b>			L		
<b>Waste Charac Desc:</b>			LIQUID INDUSTRIAL WASTE		
<b>Count Manifests:</b>			1		
<b>Sum Received Qty:</b>			18.0		
<b>Gen District:</b>			502		
<b>Gen District Office Name:</b>			TIMMINS DISTRICT OFFICE 502		
<b>Gen Region Code:</b>			06		
<b>Gen Region Office Name:</b>			NORTHERN REGION		
<b>NAICS Code:</b>			448199		
<b>NAICS Desc:</b>			ALL OTHER CLOTHING STORES		
<b>Waste Code:</b>			212		
<b>Waste Class:</b>			ALIPHATIC SOLVENTS		
<b>Waste Char:</b>			I		
<b>Waste Charac Desc:</b>			IGNITABLE		
<b>Count Manifests:</b>			1		
<b>Sum Received Qty:</b>			3.0		
<b>Gen District:</b>			503		
<b>Gen District Office Name:</b>			SAULT STE. MARIE AREA OFFICE 503		
<b>Gen Region Code:</b>			06		
<b>Gen Region Office Name:</b>			NORTHERN REGION		
<b>NAICS Code:</b>			448199		
<b>NAICS Desc:</b>			ALL OTHER CLOTHING STORES		
<b>Waste Code:</b>			331		
<b>Waste Class:</b>			WASTE COMPRESSED GASES		
<b>Waste Char:</b>			I		
<b>Waste Charac Desc:</b>			IGNITABLE		
<b>Count Manifests:</b>			3		
<b>Sum Received Qty:</b>			56.0		
<b>Gen District:</b>			504		
<b>Gen District Office Name:</b>			NORTH BAY AREA OFFICE 504		
<b>Gen Region Code:</b>			06		
<b>Gen Region Office Name:</b>			NORTHERN REGION		
<b>NAICS Code:</b>			448199		
<b>NAICS Desc:</b>			ALL OTHER CLOTHING STORES		
<b>Waste Code:</b>			269		
<b>Waste Class:</b>			NON-HALOGENATED PESTICIDES		
<b>Waste Char:</b>			T		
<b>Waste Charac Desc:</b>			LEACHATE TOXIC		
<b>Count Manifests:</b>			1		
<b>Sum Received Qty:</b>			5.0		
<b>Gen District:</b>			402		
<b>Gen District Office Name:</b>			OTTAWA DISTRICT OFFICE 402		
<b>Gen Region Code:</b>			04		
<b>Gen Region Office Name:</b>			EASTERN REGION		
<b>NAICS Code:</b>			453999		
<b>NAICS Desc:</b>			ALL OTHER MISCELLANEOUS STORE RETAILERS (EXCEPT BEER AND WINE-MAKING SUPPLIES STORES)		
<b>Waste Code:</b>			261		
<b>Waste Class:</b>			PHARMACEUTICALS		
<b>Waste Char:</b>			A		
<b>Waste Charac Desc:</b>			ACUTELY HAZARDOUS WASTE CHEM.		
<b>Count Manifests:</b>			7		

<i>Map Key</i>	<i>Number of Records</i>	<i>Direction/ Distance (m)</i>	<i>Elev/Diff (m)</i>	<i>Site</i>	<i>DB</i>
<b>Sum Received Qty:</b>		142.37			
<b>Gen District:</b>		805			
<b>Gen District Office Name:</b>		QUEBEC			
<b>Gen Region Code:</b>		04			
<b>Gen Region Office Name:</b>		EASTERN REGION			
<b>NAICS Code:</b>		453999			
<b>NAICS Desc:</b>		ALL OTHER MISCELLANEOUS STORE RETAILERS (EXCEPT BEER AND WINE-MAKING SUPPLIES STORES)			
<b>Waste Code:</b>		331			
<b>Waste Class:</b>		WASTE COMPRESSED GASES			
<b>Waste Char:</b>		L			
<b>Waste Charac Desc:</b>		LIQUID INDUSTRIAL WASTE			
<b>Count Manifests:</b>		4			
<b>Sum Received Qty:</b>		49.0			
<b>Gen District:</b>		402			
<b>Gen District Office Name:</b>		OTTAWA DISTRICT OFFICE 402			
<b>Gen Region Code:</b>		04			
<b>Gen Region Office Name:</b>		EASTERN REGION			
<b>NAICS Code:</b>		562110			
<b>NAICS Desc:</b>		WASTE COLLECTION			
<b>Waste Code:</b>		261			
<b>Waste Class:</b>		PHARMACEUTICALS			
<b>Waste Char:</b>		A			
<b>Waste Charac Desc:</b>		ACUTELY HAZARDOUS WASTE CHEM.			
<b>Count Manifests:</b>		11			
<b>Sum Received Qty:</b>		4689.83			
<b>Gen District:</b>		401			
<b>Gen District Office Name:</b>		KINGSTON DISTRICT OFFICE 401			
<b>Gen Region Code:</b>		04			
<b>Gen Region Office Name:</b>		EASTERN REGION			
<b>NAICS Code:</b>		445110			
<b>NAICS Desc:</b>		SUPERMARKETS AND OTHER GROCERY (EXCEPT CONVENIENCE) STORES			
<b>Waste Code:</b>		312			
<b>Waste Class:</b>		PATHOLOGICAL WASTES			
<b>Waste Char:</b>		P			
<b>Waste Charac Desc:</b>		PATHOLOGICAL			
<b>Count Manifests:</b>		6			
<b>Sum Received Qty:</b>		94.3			
<b>Gen District:</b>		402			
<b>Gen District Office Name:</b>		OTTAWA DISTRICT OFFICE 402			
<b>Gen Region Code:</b>		04			
<b>Gen Region Office Name:</b>		EASTERN REGION			
<b>NAICS Code:</b>		445110			
<b>NAICS Desc:</b>		SUPERMARKETS AND OTHER GROCERY (EXCEPT CONVENIENCE) STORES			
<b>Waste Code:</b>		269			
<b>Waste Class:</b>		NON-HALOGENATED PESTICIDES			
<b>Waste Char:</b>		T			
<b>Waste Charac Desc:</b>		LEACHATE TOXIC			
<b>Count Manifests:</b>		2			
<b>Sum Received Qty:</b>		11.0			
<b>Gen District:</b>		403			
<b>Gen District Office Name:</b>		CORNWALL AREA OFFICE 403			
<b>Gen Region Code:</b>		04			
<b>Gen Region Office Name:</b>		EASTERN REGION			
<b>NAICS Code:</b>		445110			
<b>NAICS Desc:</b>		SUPERMARKETS AND OTHER GROCERY (EXCEPT CONVENIENCE) STORES			
<b>Waste Code:</b>		212			
<b>Waste Class:</b>		ALIPHATIC SOLVENTS			
<b>Waste Char:</b>		I			
<b>Waste Charac Desc:</b>		IGNITABLE			
<b>Count Manifests:</b>		1			
<b>Sum Received Qty:</b>		2.0			

<i>Map Key</i>	<i>Number of Records</i>	<i>Direction/ Distance (m)</i>	<i>Elev/Diff (m)</i>	<i>Site</i>	<i>DB</i>
<b>Gen District:</b>		402			
<b>Gen District Office Name:</b>		OTTAWA DISTRICT OFFICE 402			
<b>Gen Region Code:</b>		04			
<b>Gen Region Office Name:</b>		EASTERN REGION			
<b>NAICS Code:</b>		418990			
<b>NAICS Desc:</b>		ALL OTHER WHOLESALER-DISTRIBUTORS			
<b>Waste Code:</b>		331			
<b>Waste Class:</b>		WASTE COMPRESSED GASES			
<b>Waste Char:</b>		L			
<b>Waste Charac Desc:</b>		LIQUID INDUSTRIAL WASTE			
<b>Count Manifests:</b>		19			
<b>Sum Received Qty:</b>		293.0			
<b>Gen District:</b>		401			
<b>Gen District Office Name:</b>		KINGSTON DISTRICT OFFICE 401			
<b>Gen Region Code:</b>		04			
<b>Gen Region Office Name:</b>		EASTERN REGION			
<b>NAICS Code:</b>		451130			
<b>NAICS Desc:</b>		SEWING, NEEDLEWORK AND PIECE GOODS STORES			
<b>Waste Code:</b>		331			
<b>Waste Class:</b>		WASTE COMPRESSED GASES			
<b>Waste Char:</b>		I			
<b>Waste Charac Desc:</b>		IGNITABLE			
<b>Count Manifests:</b>		6			
<b>Sum Received Qty:</b>		43.0			
<b>Gen District:</b>		402			
<b>Gen District Office Name:</b>		OTTAWA DISTRICT OFFICE 402			
<b>Gen Region Code:</b>		04			
<b>Gen Region Office Name:</b>		EASTERN REGION			
<b>NAICS Code:</b>		451130			
<b>NAICS Desc:</b>		SEWING, NEEDLEWORK AND PIECE GOODS STORES			
<b>Waste Code:</b>		212			
<b>Waste Class:</b>		ALIPHATIC SOLVENTS			
<b>Waste Char:</b>		L			
<b>Waste Charac Desc:</b>		LIQUID INDUSTRIAL WASTE			
<b>Count Manifests:</b>		1			
<b>Sum Received Qty:</b>		2.0			
<b>Gen District:</b>		501			
<b>Gen District Office Name:</b>		SUDBURY DISTRICT OFFICE 501			
<b>Gen Region Code:</b>		06			
<b>Gen Region Office Name:</b>		NORTHERN REGION			
<b>NAICS Code:</b>		451130			
<b>NAICS Desc:</b>		SEWING, NEEDLEWORK AND PIECE GOODS STORES			
<b>Waste Code:</b>		331			
<b>Waste Class:</b>		WASTE COMPRESSED GASES			
<b>Waste Char:</b>		I			
<b>Waste Charac Desc:</b>		IGNITABLE			
<b>Count Manifests:</b>		1			
<b>Sum Received Qty:</b>		7.0			
<b>Gen District:</b>		401			
<b>Gen District Office Name:</b>		KINGSTON DISTRICT OFFICE 401			
<b>Gen Region Code:</b>		04			
<b>Gen Region Office Name:</b>		EASTERN REGION			
<b>NAICS Code:</b>		541990			
<b>NAICS Desc:</b>		ALL OTHER PROFESSIONAL, SCIENTIFIC AND TECHNICAL SERVICES			
<b>Waste Code:</b>		312			
<b>Waste Class:</b>		PATHOLOGICAL WASTES			
<b>Waste Char:</b>		P			
<b>Waste Charac Desc:</b>		PATHOLOGICAL			
<b>Count Manifests:</b>		1			
<b>Sum Received Qty:</b>		14.6			

<i>Map Key</i>	<i>Number of Records</i>	<i>Direction/ Distance (m)</i>	<i>Elev/Diff (m)</i>	<i>Site</i>	<i>DB</i>
<b>Gen District:</b>		403			
<b>Gen District Office Name:</b>		CORNWALL AREA OFFICE 403			
<b>Gen Region Code:</b>		04			
<b>Gen Region Office Name:</b>		EASTERN REGION			
<b>NAICS Code:</b>		445110			
<b>NAICS Desc:</b>		SUPERMARKETS AND OTHER GROCERY (EXCEPT CONVENIENCE) STORES			
<b>Waste Code:</b>		263			
<b>Waste Class:</b>		ORGANIC LABORATORY CHEMICALS			
<b>Waste Char:</b>		L			
<b>Waste Charac Desc:</b>		LIQUID INDUSTRIAL WASTE			
<b>Count Manifests:</b>		1			
<b>Sum Received Qty:</b>		19.0			
<b>Gen District:</b>		805			
<b>Gen District Office Name:</b>		QUEBEC			
<b>Gen Region Code:</b>		04			
<b>Gen Region Office Name:</b>		EASTERN REGION			
<b>NAICS Code:</b>		445110			
<b>NAICS Desc:</b>		SUPERMARKETS AND OTHER GROCERY (EXCEPT CONVENIENCE) STORES			
<b>Waste Code:</b>		242			
<b>Waste Class:</b>		HALOGENATED PESTICIDES			
<b>Waste Char:</b>		T			
<b>Waste Charac Desc:</b>		LEACHATE TOXIC			
<b>Count Manifests:</b>		1			
<b>Sum Received Qty:</b>		9.0			
<b>Gen District:</b>		401			
<b>Gen District Office Name:</b>		KINGSTON DISTRICT OFFICE 401			
<b>Gen Region Code:</b>		04			
<b>Gen Region Office Name:</b>		EASTERN REGION			
<b>NAICS Code:</b>		446199			
<b>NAICS Desc:</b>		ALL OTHER HEALTH AND PERSONAL CARE STORES			
<b>Waste Code:</b>		312			
<b>Waste Class:</b>		PATHOLOGICAL WASTES			
<b>Waste Char:</b>		P			
<b>Waste Charac Desc:</b>		PATHOLOGICAL			
<b>Count Manifests:</b>		8			
<b>Sum Received Qty:</b>		467.7			
<b>Gen District:</b>		403			
<b>Gen District Office Name:</b>		CORNWALL AREA OFFICE 403			
<b>Gen Region Code:</b>		04			
<b>Gen Region Office Name:</b>		EASTERN REGION			
<b>NAICS Code:</b>		448140			
<b>NAICS Desc:</b>		FAMILY CLOTHING STORES			
<b>Waste Code:</b>		148			
<b>Waste Class:</b>		INORGANIC LABORATORY CHEMICALS			
<b>Waste Char:</b>		A			
<b>Waste Charac Desc:</b>		ACUTELY HAZARDOUS WASTE CHEM.			
<b>Count Manifests:</b>		12			
<b>Sum Received Qty:</b>		46.0			
<b>Gen District:</b>		401			
<b>Gen District Office Name:</b>		KINGSTON DISTRICT OFFICE 401			
<b>Gen Region Code:</b>		04			
<b>Gen Region Office Name:</b>		EASTERN REGION			
<b>NAICS Code:</b>		452991			
<b>NAICS Desc:</b>		HOME AND AUTO SUPPLIES STORES			
<b>Waste Code:</b>		148			
<b>Waste Class:</b>		INORGANIC LABORATORY CHEMICALS			
<b>Waste Char:</b>		A			
<b>Waste Charac Desc:</b>		ACUTELY HAZARDOUS WASTE CHEM.			
<b>Count Manifests:</b>		1			
<b>Sum Received Qty:</b>		3.0			
<b>Gen District:</b>		401			

<i>Map Key</i>	<i>Number of Records</i>	<i>Direction/ Distance (m)</i>	<i>Elev/Diff (m)</i>	<i>Site</i>	<i>DB</i>
<b>Gen District Office Name:</b>		KINGSTON DISTRICT OFFICE 401			
<b>Gen Region Code:</b>		04			
<b>Gen Region Office Name:</b>		EASTERN REGION			
<b>NAICS Code:</b>		452991			
<b>NAICS Desc:</b>		HOME AND AUTO SUPPLIES STORES			
<b>Waste Code:</b>		212			
<b>Waste Class:</b>		ALIPHATIC SOLVENTS			
<b>Waste Char:</b>		1			
<b>Waste Charac Desc:</b>		IGNITABLE			
<b>Count Manifests:</b>		2			
<b>Sum Received Qty:</b>		32.0			
<b>Gen District:</b>		401			
<b>Gen District Office Name:</b>		KINGSTON DISTRICT OFFICE 401			
<b>Gen Region Code:</b>		04			
<b>Gen Region Office Name:</b>		EASTERN REGION			
<b>NAICS Code:</b>		452991			
<b>NAICS Desc:</b>		HOME AND AUTO SUPPLIES STORES			
<b>Waste Code:</b>		331			
<b>Waste Class:</b>		WASTE COMPRESSED GASES			
<b>Waste Char:</b>		1			
<b>Waste Charac Desc:</b>		IGNITABLE			
<b>Count Manifests:</b>		6			
<b>Sum Received Qty:</b>		17.0			
<b>Gen District:</b>		402			
<b>Gen District Office Name:</b>		OTTAWA DISTRICT OFFICE 402			
<b>Gen Region Code:</b>		04			
<b>Gen Region Office Name:</b>		EASTERN REGION			
<b>NAICS Code:</b>		621911			
<b>NAICS Desc:</b>					
<b>Waste Code:</b>		312			
<b>Waste Class:</b>		PATHOLOGICAL WASTES			
<b>Waste Char:</b>		P			
<b>Waste Charac Desc:</b>		PATHOLOGICAL			
<b>Count Manifests:</b>		79			
<b>Sum Received Qty:</b>		3623.66			
<b>Gen District:</b>		402			
<b>Gen District Office Name:</b>		OTTAWA DISTRICT OFFICE 402			
<b>Gen Region Code:</b>		04			
<b>Gen Region Office Name:</b>		EASTERN REGION			
<b>NAICS Code:</b>		325410			
<b>NAICS Desc:</b>		PHARMACEUTICAL AND MEDICINE MANUFACTURING			
<b>Waste Code:</b>		331			
<b>Waste Class:</b>		WASTE COMPRESSED GASES			
<b>Waste Char:</b>		1			
<b>Waste Charac Desc:</b>		IGNITABLE			
<b>Count Manifests:</b>		2			
<b>Sum Received Qty:</b>		31.0			
<b>Gen District:</b>		403			
<b>Gen District Office Name:</b>		CORNWALL AREA OFFICE 403			
<b>Gen Region Code:</b>		04			
<b>Gen Region Office Name:</b>		EASTERN REGION			
<b>NAICS Code:</b>		325410			
<b>NAICS Desc:</b>		PHARMACEUTICAL AND MEDICINE MANUFACTURING			
<b>Waste Code:</b>		261			
<b>Waste Class:</b>		PHARMACEUTICALS			
<b>Waste Char:</b>		A			
<b>Waste Charac Desc:</b>		ACUTELY HAZARDOUS WASTE CHEM.			
<b>Count Manifests:</b>		3			
<b>Sum Received Qty:</b>		231.4			
<b>Gen District:</b>		403			
<b>Gen District Office Name:</b>		CORNWALL AREA OFFICE 403			

<i>Map Key</i>	<i>Number of Records</i>	<i>Direction/ Distance (m)</i>	<i>Elev/Diff (m)</i>	<i>Site</i>	<i>DB</i>
<b>Gen Region Code:</b>		04			
<b>Gen Region Office Name:</b>		EASTERN REGION			
<b>NAICS Code:</b>		325410			
<b>NAICS Desc:</b>		PHARMACEUTICAL AND MEDICINE MANUFACTURING			
<b>Waste Code:</b>		312			
<b>Waste Class:</b>		PATHOLOGICAL WASTES			
<b>Waste Char:</b>		P			
<b>Waste Charac Desc:</b>		PATHOLOGICAL			
<b>Count Manifests:</b>		9			
<b>Sum Received Qty:</b>		207.54			
<b>Gen District:</b>		305			
<b>Gen District Office Name:</b>		HALTON-PEEL DISTRICT OFFICE 305			
<b>Gen Region Code:</b>		03			
<b>Gen Region Office Name:</b>		CENTRAL REGION			
<b>NAICS Code:</b>		562110			
<b>NAICS Desc:</b>		WASTE COLLECTION			
<b>Waste Code:</b>		312			
<b>Waste Class:</b>		PATHOLOGICAL WASTES			
<b>Waste Char:</b>		P			
<b>Waste Charac Desc:</b>		PATHOLOGICAL			
<b>Count Manifests:</b>		84			
<b>Sum Received Qty:</b>		151282.6			
<b>Gen District:</b>		402			
<b>Gen District Office Name:</b>		OTTAWA DISTRICT OFFICE 402			
<b>Gen Region Code:</b>		04			
<b>Gen Region Office Name:</b>		EASTERN REGION			
<b>NAICS Code:</b>		562210			
<b>NAICS Desc:</b>		WASTE TREATMENT AND DISPOSAL			
<b>Waste Code:</b>		312			
<b>Waste Class:</b>		PATHOLOGICAL WASTES			
<b>Waste Char:</b>		P			
<b>Waste Charac Desc:</b>		PATHOLOGICAL			
<b>Count Manifests:</b>		3			
<b>Sum Received Qty:</b>		21.7			
<b>Gen District:</b>		401			
<b>Gen District Office Name:</b>		KINGSTON DISTRICT OFFICE 401			
<b>Gen Region Code:</b>		04			
<b>Gen Region Office Name:</b>		EASTERN REGION			
<b>NAICS Code:</b>		448199			
<b>NAICS Desc:</b>		ALL OTHER CLOTHING STORES			
<b>Waste Code:</b>		263			
<b>Waste Class:</b>		ORGANIC LABORATORY CHEMICALS			
<b>Waste Char:</b>		A			
<b>Waste Charac Desc:</b>		ACUTELY HAZARDOUS WASTE CHEM.			
<b>Count Manifests:</b>		3			
<b>Sum Received Qty:</b>		282.0			
<b>Gen District:</b>		402			
<b>Gen District Office Name:</b>		OTTAWA DISTRICT OFFICE 402			
<b>Gen Region Code:</b>		04			
<b>Gen Region Office Name:</b>		EASTERN REGION			
<b>NAICS Code:</b>		448199			
<b>NAICS Desc:</b>		ALL OTHER CLOTHING STORES			
<b>Waste Code:</b>		145			
<b>Waste Class:</b>		PAINT/PIGMENT/COATING RESIDUES			
<b>Waste Char:</b>		L			
<b>Waste Charac Desc:</b>		LIQUID INDUSTRIAL WASTE			
<b>Count Manifests:</b>		15			
<b>Sum Received Qty:</b>		326.0			
<b>Gen District:</b>		805			
<b>Gen District Office Name:</b>		QUEBEC			
<b>Gen Region Code:</b>		04			

<i>Map Key</i>	<i>Number of Records</i>	<i>Direction/ Distance (m)</i>	<i>Elev/Diff (m)</i>	<i>Site</i>	<i>DB</i>
<b>Gen Region Office Name:</b>		EASTERN REGION			
<b>NAICS Code:</b>		452999			
<b>NAICS Desc:</b>		ALL OTHER MISCELLANEOUS GENERAL MERCHANDISE STORES			
<b>Waste Code:</b>		331			
<b>Waste Class:</b>		WASTE COMPRESSED GASES			
<b>Waste Char:</b>		L			
<b>Waste Charac Desc:</b>		LIQUID INDUSTRIAL WASTE			
<b>Count Manifests:</b>		9			
<b>Sum Received Qty:</b>		26.0			
<b>Gen District:</b>		402			
<b>Gen District Office Name:</b>		OTTAWA DISTRICT OFFICE 402			
<b>Gen Region Code:</b>		04			
<b>Gen Region Office Name:</b>		EASTERN REGION			
<b>NAICS Code:</b>		453310			
<b>NAICS Desc:</b>		USED MERCHANDISE STORES			
<b>Waste Code:</b>		148			
<b>Waste Class:</b>		INORGANIC LABORATORY CHEMICALS			
<b>Waste Char:</b>		A			
<b>Waste Charac Desc:</b>		ACUTELY HAZARDOUS WASTE CHEM.			
<b>Count Manifests:</b>		10			
<b>Sum Received Qty:</b>		31.0			
<b>Gen District:</b>		402			
<b>Gen District Office Name:</b>		OTTAWA DISTRICT OFFICE 402			
<b>Gen Region Code:</b>		04			
<b>Gen Region Office Name:</b>		EASTERN REGION			
<b>NAICS Code:</b>		453310			
<b>NAICS Desc:</b>		USED MERCHANDISE STORES			
<b>Waste Code:</b>		263			
<b>Waste Class:</b>		ORGANIC LABORATORY CHEMICALS			
<b>Waste Char:</b>		L			
<b>Waste Charac Desc:</b>		LIQUID INDUSTRIAL WASTE			
<b>Count Manifests:</b>		4			
<b>Sum Received Qty:</b>		193.0			
<b>Gen District:</b>		401			
<b>Gen District Office Name:</b>		KINGSTON DISTRICT OFFICE 401			
<b>Gen Region Code:</b>		04			
<b>Gen Region Office Name:</b>		EASTERN REGION			
<b>NAICS Code:</b>		448199			
<b>NAICS Desc:</b>		ALL OTHER CLOTHING STORES			
<b>Waste Code:</b>		331			
<b>Waste Class:</b>		WASTE COMPRESSED GASES			
<b>Waste Char:</b>		I			
<b>Waste Charac Desc:</b>		IGNITABLE			
<b>Count Manifests:</b>		41			
<b>Sum Received Qty:</b>		698.0			
<b>Gen District:</b>		402			
<b>Gen District Office Name:</b>		OTTAWA DISTRICT OFFICE 402			
<b>Gen Region Code:</b>		04			
<b>Gen Region Office Name:</b>		EASTERN REGION			
<b>NAICS Code:</b>		448199			
<b>NAICS Desc:</b>		ALL OTHER CLOTHING STORES			
<b>Waste Code:</b>		263			
<b>Waste Class:</b>		ORGANIC LABORATORY CHEMICALS			
<b>Waste Char:</b>		A			
<b>Waste Charac Desc:</b>		ACUTELY HAZARDOUS WASTE CHEM.			
<b>Count Manifests:</b>		10			
<b>Sum Received Qty:</b>		575.0			
<b>Gen District:</b>		501			
<b>Gen District Office Name:</b>		SUDBURY DISTRICT OFFICE 501			
<b>Gen Region Code:</b>		06			
<b>Gen Region Office Name:</b>		NORTHERN REGION			



<i>Map Key</i>	<i>Number of Records</i>	<i>Direction/ Distance (m)</i>	<i>Elev/Diff (m)</i>	<i>Site</i>	<i>DB</i>
<b>NAICS Code:</b>		448199			
<b>NAICS Desc:</b>		ALL OTHER CLOTHING STORES			
<b>Waste Code:</b>		145			
<b>Waste Class:</b>		PAINT/PIGMENT/COATING RESIDUES			
<b>Waste Char:</b>		L			
<b>Waste Charac Desc:</b>		LIQUID INDUSTRIAL WASTE			
<b>Count Manifests:</b>		1			
<b>Sum Received Qty:</b>		36.0			
<b>Gen District:</b>		502			
<b>Gen District Office Name:</b>		TIMMINS DISTRICT OFFICE 502			
<b>Gen Region Code:</b>		06			
<b>Gen Region Office Name:</b>		NORTHERN REGION			
<b>NAICS Code:</b>		448199			
<b>NAICS Desc:</b>		ALL OTHER CLOTHING STORES			
<b>Waste Code:</b>		261			
<b>Waste Class:</b>		PHARMACEUTICALS			
<b>Waste Char:</b>		A			
<b>Waste Charac Desc:</b>		ACUTELY HAZARDOUS WASTE CHEM.			
<b>Count Manifests:</b>		1			
<b>Sum Received Qty:</b>		1.0			
<b>Gen District:</b>		503			
<b>Gen District Office Name:</b>		SAULT STE. MARIE AREA OFFICE 503			
<b>Gen Region Code:</b>		06			
<b>Gen Region Office Name:</b>		NORTHERN REGION			
<b>NAICS Code:</b>		448199			
<b>NAICS Desc:</b>		ALL OTHER CLOTHING STORES			
<b>Waste Code:</b>		145			
<b>Waste Class:</b>		PAINT/PIGMENT/COATING RESIDUES			
<b>Waste Char:</b>		L			
<b>Waste Charac Desc:</b>		LIQUID INDUSTRIAL WASTE			
<b>Count Manifests:</b>		1			
<b>Sum Received Qty:</b>		27.0			
<b>Gen District:</b>		503			
<b>Gen District Office Name:</b>		SAULT STE. MARIE AREA OFFICE 503			
<b>Gen Region Code:</b>		06			
<b>Gen Region Office Name:</b>		NORTHERN REGION			
<b>NAICS Code:</b>		448199			
<b>NAICS Desc:</b>		ALL OTHER CLOTHING STORES			
<b>Waste Code:</b>		269			
<b>Waste Class:</b>		NON-HALOGENATED PESTICIDES			
<b>Waste Char:</b>		T			
<b>Waste Charac Desc:</b>		LEACHATE TOXIC			
<b>Count Manifests:</b>		1			
<b>Sum Received Qty:</b>		6.0			
<b>Gen District:</b>		504			
<b>Gen District Office Name:</b>		NORTH BAY AREA OFFIC0 504			
<b>Gen Region Code:</b>		06			
<b>Gen Region Office Name:</b>		NORTHERN REGION			
<b>NAICS Code:</b>		448199			
<b>NAICS Desc:</b>		ALL OTHER CLOTHING STORES			
<b>Waste Code:</b>		145			
<b>Waste Class:</b>		PAINT/PIGMENT/COATING RESIDUES			
<b>Waste Char:</b>		L			
<b>Waste Charac Desc:</b>		LIQUID INDUSTRIAL WASTE			
<b>Count Manifests:</b>		1			
<b>Sum Received Qty:</b>		38.0			
<b>Gen District:</b>		402			
<b>Gen District Office Name:</b>		OTTAWA DISTRICT OFFICE 402			
<b>Gen Region Code:</b>		04			
<b>Gen Region Office Name:</b>		EASTERN REGION			
<b>NAICS Code:</b>		451130			

<i>Map Key</i>	<i>Number of Records</i>	<i>Direction/ Distance (m)</i>	<i>Elev/Diff (m)</i>	<i>Site</i>	<i>DB</i>
<b>NAICS Desc:</b>		SEWING, NEEDLEWORK AND PIECE GOODS STORES			
<b>Waste Code:</b>		148			
<b>Waste Class:</b>		INORGANIC LABORATORY CHEMICALS			
<b>Waste Char:</b>		A			
<b>Waste Charac Desc:</b>		ACUTELY HAZARDOUS WASTE CHEM.			
<b>Count Manifests:</b>		5			
<b>Sum Received Qty:</b>		9.0			
<b>Gen District:</b>		403			
<b>Gen District Office Name:</b>		CORNWALL AREA OFFICE 403			
<b>Gen Region Code:</b>		04			
<b>Gen Region Office Name:</b>		EASTERN REGION			
<b>NAICS Code:</b>		451130			
<b>NAICS Desc:</b>		SEWING, NEEDLEWORK AND PIECE GOODS STORES			
<b>Waste Code:</b>		331			
<b>Waste Class:</b>		WASTE COMPRESSED GASES			
<b>Waste Char:</b>		I			
<b>Waste Charac Desc:</b>		IGNITABLE			
<b>Count Manifests:</b>		2			
<b>Sum Received Qty:</b>		12.0			
<b>Gen District:</b>		805			
<b>Gen District Office Name:</b>		QUEBEC			
<b>Gen Region Code:</b>		04			
<b>Gen Region Office Name:</b>		EASTERN REGION			
<b>NAICS Code:</b>		451130			
<b>NAICS Desc:</b>		SEWING, NEEDLEWORK AND PIECE GOODS STORES			
<b>Waste Code:</b>		212			
<b>Waste Class:</b>		ALIPHATIC SOLVENTS			
<b>Waste Char:</b>		I			
<b>Waste Charac Desc:</b>		IGNITABLE			
<b>Count Manifests:</b>		2			
<b>Sum Received Qty:</b>		4.0			
<b>Gen District:</b>		502			
<b>Gen District Office Name:</b>		TIMMINS DISTRICT OFFICE 502			
<b>Gen Region Code:</b>		06			
<b>Gen Region Office Name:</b>		NORTHERN REGION			
<b>NAICS Code:</b>		451130			
<b>NAICS Desc:</b>		SEWING, NEEDLEWORK AND PIECE GOODS STORES			
<b>Waste Code:</b>		331			
<b>Waste Class:</b>		WASTE COMPRESSED GASES			
<b>Waste Char:</b>		I			
<b>Waste Charac Desc:</b>		IGNITABLE			
<b>Count Manifests:</b>		1			
<b>Sum Received Qty:</b>		23.0			
<b>Gen District:</b>		401			
<b>Gen District Office Name:</b>		KINGSTON DISTRICT OFFICE 401			
<b>Gen Region Code:</b>		04			
<b>Gen Region Office Name:</b>		EASTERN REGION			
<b>NAICS Code:</b>		452110			
<b>NAICS Desc:</b>		DEPARTMENT STORES			
<b>Waste Code:</b>		262			
<b>Waste Class:</b>		DETERGENTS/SOAPS			
<b>Waste Char:</b>		L			
<b>Waste Charac Desc:</b>		LIQUID INDUSTRIAL WASTE			
<b>Count Manifests:</b>		2			
<b>Sum Received Qty:</b>		5.0			
<b>Gen District:</b>		401			
<b>Gen District Office Name:</b>		KINGSTON DISTRICT OFFICE 401			
<b>Gen Region Code:</b>		04			
<b>Gen Region Office Name:</b>		EASTERN REGION			
<b>NAICS Code:</b>		452110			
<b>NAICS Desc:</b>		DEPARTMENT STORES			

<i>Map Key</i>	<i>Number of Records</i>	<i>Direction/ Distance (m)</i>	<i>Elev/Diff (m)</i>	<i>Site</i>	<i>DB</i>
<b>Waste Code:</b>		331			
<b>Waste Class:</b>		WASTE COMPRESSED GASES			
<b>Waste Char:</b>		I			
<b>Waste Charac Desc:</b>		IGNITABLE			
<b>Count Manifests:</b>		3			
<b>Sum Received Qty:</b>		7.0			
<b>Gen District:</b>		402			
<b>Gen District Office Name:</b>		OTTAWA DISTRICT OFFICE 402			
<b>Gen Region Code:</b>		04			
<b>Gen Region Office Name:</b>		EASTERN REGION			
<b>NAICS Code:</b>		452110			
<b>NAICS Desc:</b>		DEPARTMENT STORES			
<b>Waste Code:</b>		331			
<b>Waste Class:</b>		WASTE COMPRESSED GASES			
<b>Waste Char:</b>		I			
<b>Waste Charac Desc:</b>		IGNITABLE			
<b>Count Manifests:</b>		6			
<b>Sum Received Qty:</b>		13.0			
<b>Gen District:</b>		403			
<b>Gen District Office Name:</b>		CORNWALL AREA OFFICE 403			
<b>Gen Region Code:</b>		04			
<b>Gen Region Office Name:</b>		EASTERN REGION			
<b>NAICS Code:</b>		452110			
<b>NAICS Desc:</b>		DEPARTMENT STORES			
<b>Waste Code:</b>		312			
<b>Waste Class:</b>		PATHOLOGICAL WASTES			
<b>Waste Char:</b>		P			
<b>Waste Charac Desc:</b>		PATHOLOGICAL			
<b>Count Manifests:</b>		1			
<b>Sum Received Qty:</b>		4.0			
<b>Gen District:</b>		805			
<b>Gen District Office Name:</b>		QUEBEC			
<b>Gen Region Code:</b>		04			
<b>Gen Region Office Name:</b>		EASTERN REGION			
<b>NAICS Code:</b>		452999			
<b>NAICS Desc:</b>		ALL OTHER MISCELLANEOUS GENERAL MERCHANDISE STORES			
<b>Waste Code:</b>		212			
<b>Waste Class:</b>		ALIPHATIC SOLVENTS			
<b>Waste Char:</b>		I			
<b>Waste Charac Desc:</b>		IGNITABLE			
<b>Count Manifests:</b>		8			
<b>Sum Received Qty:</b>		132.0			
<b>Gen District:</b>		202			
<b>Gen District Office Name:</b>		GUELPH DISTRICT OFFICE 202			
<b>Gen Region Code:</b>		02			
<b>Gen Region Office Name:</b>		WEST-CENTRAL REGION			
<b>NAICS Code:</b>		812210			
<b>NAICS Desc:</b>					
<b>Waste Code:</b>		312			
<b>Waste Class:</b>		PATHOLOGICAL WASTES			
<b>Waste Char:</b>		P			
<b>Waste Charac Desc:</b>		PATHOLOGICAL			
<b>Count Manifests:</b>		1			
<b>Sum Received Qty:</b>		9.1			
<b>Gen District:</b>		403			
<b>Gen District Office Name:</b>		CORNWALL AREA OFFICE 403			
<b>Gen Region Code:</b>		04			
<b>Gen Region Office Name:</b>		EASTERN REGION			
<b>NAICS Code:</b>		812210			
<b>NAICS Desc:</b>					
<b>Waste Code:</b>		312			

<i>Map Key</i>	<i>Number of Records</i>	<i>Direction/ Distance (m)</i>	<i>Elev/Diff (m)</i>	<i>Site</i>	<i>DB</i>
<b>Waste Class:</b>		PATHOLOGICAL WASTES			
<b>Waste Char:</b>		P			
<b>Waste Charac Desc:</b>		PATHOLOGICAL			
<b>Count Manifests:</b>		7			
<b>Sum Received Qty:</b>		98.3			
<b>Gen District:</b>		102			
<b>Gen District Office Name:</b>		SARNIA/WINDSOR AREA OFFICE 102			
<b>Gen Region Code:</b>		01			
<b>Gen Region Office Name:</b>		SOUTHWESTERN REGION			
<b>NAICS Code:</b>		446110			
<b>NAICS Desc:</b>					
<b>Waste Code:</b>		312			
<b>Waste Class:</b>		PATHOLOGICAL WASTES			
<b>Waste Char:</b>		P			
<b>Waste Charac Desc:</b>		PATHOLOGICAL			
<b>Count Manifests:</b>		1			
<b>Sum Received Qty:</b>		26.4			
<b>Gen District:</b>		401			
<b>Gen District Office Name:</b>		KINGSTON DISTRICT OFFICE 401			
<b>Gen Region Code:</b>		04			
<b>Gen Region Office Name:</b>		EASTERN REGION			
<b>NAICS Code:</b>		623110			
<b>NAICS Desc:</b>					
<b>Waste Code:</b>		261			
<b>Waste Class:</b>		PHARMACEUTICALS			
<b>Waste Char:</b>		A			
<b>Waste Charac Desc:</b>		ACUTELY HAZARDOUS WASTE CHEM.			
<b>Count Manifests:</b>		10			
<b>Sum Received Qty:</b>		144.0			
<b>Gen District:</b>		403			
<b>Gen District Office Name:</b>		CORNWALL AREA OFFICE 403			
<b>Gen Region Code:</b>		04			
<b>Gen Region Office Name:</b>		EASTERN REGION			
<b>NAICS Code:</b>		623110			
<b>NAICS Desc:</b>					
<b>Waste Code:</b>		261			
<b>Waste Class:</b>		PHARMACEUTICALS			
<b>Waste Char:</b>		A			
<b>Waste Charac Desc:</b>		ACUTELY HAZARDOUS WASTE CHEM.			
<b>Count Manifests:</b>		35			
<b>Sum Received Qty:</b>		284.13			
<b>Gen District:</b>		402			
<b>Gen District Office Name:</b>		OTTAWA DISTRICT OFFICE 402			
<b>Gen Region Code:</b>		04			
<b>Gen Region Office Name:</b>		EASTERN REGION			
<b>NAICS Code:</b>		621610			
<b>NAICS Desc:</b>					
<b>Waste Code:</b>		261			
<b>Waste Class:</b>		PHARMACEUTICALS			
<b>Waste Char:</b>		A			
<b>Waste Charac Desc:</b>		ACUTELY HAZARDOUS WASTE CHEM.			
<b>Count Manifests:</b>		62			
<b>Sum Received Qty:</b>		1085.23			
<b>Gen District:</b>		805			
<b>Gen District Office Name:</b>		QUEBEC			
<b>Gen Region Code:</b>		04			
<b>Gen Region Office Name:</b>		EASTERN REGION			
<b>NAICS Code:</b>		452999			
<b>NAICS Desc:</b>		ALL OTHER MISCELLANEOUS GENERAL MERCHANDISE STORES			
<b>Waste Code:</b>		263			
<b>Waste Class:</b>		ORGANIC LABORATORY CHEMICALS			

<i>Map Key</i>	<i>Number of Records</i>	<i>Direction/ Distance (m)</i>	<i>Elev/Diff (m)</i>	<i>Site</i>	<i>DB</i>
<b>Waste Char:</b>		A			
<b>Waste Charac Desc:</b>		ACUTELY HAZARDOUS WASTE CHEM.			
<b>Count Manifests:</b>		2			
<b>Sum Received Qty:</b>		103.0			
<b>Gen District:</b>		805			
<b>Gen District Office Name:</b>		QUEBEC			
<b>Gen Region Code:</b>		04			
<b>Gen Region Office Name:</b>		EASTERN REGION			
<b>NAICS Code:</b>		452999			
<b>NAICS Desc:</b>		ALL OTHER MISCELLANEOUS GENERAL MERCHANDISE STORES			
<b>Waste Code:</b>		263			
<b>Waste Class:</b>		ORGANIC LABORATORY CHEMICALS			
<b>Waste Char:</b>		L			
<b>Waste Charac Desc:</b>		LIQUID INDUSTRIAL WASTE			
<b>Count Manifests:</b>		5			
<b>Sum Received Qty:</b>		752.0			
<b>Gen District:</b>		202			
<b>Gen District Office Name:</b>		GUELPH DISTRICT OFFICE 202			
<b>Gen Region Code:</b>		02			
<b>Gen Region Office Name:</b>		WEST-CENTRAL REGION			
<b>NAICS Code:</b>		541940			
<b>NAICS Desc:</b>		VETERINARY SERVICES			
<b>Waste Code:</b>		312			
<b>Waste Class:</b>		PATHOLOGICAL WASTES			
<b>Waste Char:</b>		P			
<b>Waste Charac Desc:</b>		PATHOLOGICAL			
<b>Count Manifests:</b>		1			
<b>Sum Received Qty:</b>		9.4			
<b>Gen District:</b>		402			
<b>Gen District Office Name:</b>		OTTAWA DISTRICT OFFICE 402			
<b>Gen Region Code:</b>		04			
<b>Gen Region Office Name:</b>		EASTERN REGION			
<b>NAICS Code:</b>		811111			
<b>NAICS Desc:</b>		GENERAL AUTOMOTIVE REPAIR			
<b>Waste Code:</b>		212			
<b>Waste Class:</b>		ALIPHATIC SOLVENTS			
<b>Waste Char:</b>		I			
<b>Waste Charac Desc:</b>		IGNITABLE			
<b>Count Manifests:</b>		6			
<b>Sum Received Qty:</b>		254.0			
<b>Gen District:</b>		402			
<b>Gen District Office Name:</b>		OTTAWA DISTRICT OFFICE 402			
<b>Gen Region Code:</b>		04			
<b>Gen Region Office Name:</b>		EASTERN REGION			
<b>NAICS Code:</b>		811111			
<b>NAICS Desc:</b>		GENERAL AUTOMOTIVE REPAIR			
<b>Waste Code:</b>		331			
<b>Waste Class:</b>		WASTE COMPRESSED GASES			
<b>Waste Char:</b>		I			
<b>Waste Charac Desc:</b>		IGNITABLE			
<b>Count Manifests:</b>		26			
<b>Sum Received Qty:</b>		110.0			
<b>Gen District:</b>		402			
<b>Gen District Office Name:</b>		OTTAWA DISTRICT OFFICE 402			
<b>Gen Region Code:</b>		04			
<b>Gen Region Office Name:</b>		EASTERN REGION			
<b>NAICS Code:</b>		811111			
<b>NAICS Desc:</b>		GENERAL AUTOMOTIVE REPAIR			
<b>Waste Code:</b>		331			
<b>Waste Class:</b>		WASTE COMPRESSED GASES			
<b>Waste Char:</b>		L			

<i>Map Key</i>	<i>Number of Records</i>	<i>Direction/ Distance (m)</i>	<i>Elev/Diff (m)</i>	<i>Site</i>	<i>DB</i>
<b>Waste Charac Desc:</b>		LIQUID INDUSTRIAL WASTE			
<b>Count Manifests:</b>	3				
<b>Sum Received Qty:</b>	5.0				
<b>Gen District:</b>	402				
<b>Gen District Office Name:</b>	OTTAWA DISTRICT OFFICE 402				
<b>Gen Region Code:</b>	04				
<b>Gen Region Office Name:</b>	EASTERN REGION				
<b>NAICS Code:</b>	912120				
<b>NAICS Desc:</b>					
<b>Waste Code:</b>	312				
<b>Waste Class:</b>	PATHOLOGICAL WASTES				
<b>Waste Char:</b>	P				
<b>Waste Charac Desc:</b>	PATHOLOGICAL				
<b>Count Manifests:</b>	3				
<b>Sum Received Qty:</b>	164.5				
<b>Gen District:</b>	403				
<b>Gen District Office Name:</b>	CORNWALL AREA OFFICE 403				
<b>Gen Region Code:</b>	04				
<b>Gen Region Office Name:</b>	EASTERN REGION				
<b>NAICS Code:</b>	621620				
<b>NAICS Desc:</b>					
<b>Waste Code:</b>	312				
<b>Waste Class:</b>	PATHOLOGICAL WASTES				
<b>Waste Char:</b>	P				
<b>Waste Charac Desc:</b>	PATHOLOGICAL				
<b>Count Manifests:</b>	1				
<b>Sum Received Qty:</b>	3.6				
<b>Gen District:</b>	402				
<b>Gen District Office Name:</b>	OTTAWA DISTRICT OFFICE 402				
<b>Gen Region Code:</b>	04				
<b>Gen Region Office Name:</b>	EASTERN REGION				
<b>NAICS Code:</b>	621494				
<b>NAICS Desc:</b>					
<b>Waste Code:</b>	261				
<b>Waste Class:</b>	PHARMACEUTICALS				
<b>Waste Char:</b>	A				
<b>Waste Charac Desc:</b>	ACUTELY HAZARDOUS WASTE CHEM.				
<b>Count Manifests:</b>	52				
<b>Sum Received Qty:</b>	862.04				
<b>Gen District:</b>	402				
<b>Gen District Office Name:</b>	OTTAWA DISTRICT OFFICE 402				
<b>Gen Region Code:</b>	04				
<b>Gen Region Office Name:</b>	EASTERN REGION				
<b>NAICS Code:</b>	913910				
<b>NAICS Desc:</b>					
<b>Waste Code:</b>	312				
<b>Waste Class:</b>	PATHOLOGICAL WASTES				
<b>Waste Char:</b>	P				
<b>Waste Charac Desc:</b>	PATHOLOGICAL				
<b>Count Manifests:</b>	30				
<b>Sum Received Qty:</b>	12207.28				
<b>Gen District:</b>	401				
<b>Gen District Office Name:</b>	KINGSTON DISTRICT OFFICE 401				
<b>Gen Region Code:</b>	04				
<b>Gen Region Office Name:</b>	EASTERN REGION				
<b>NAICS Code:</b>	623110				
<b>NAICS Desc:</b>					
<b>Waste Code:</b>	312				
<b>Waste Class:</b>	PATHOLOGICAL WASTES				
<b>Waste Char:</b>	P				
<b>Waste Charac Desc:</b>	PATHOLOGICAL				

<i>Map Key</i>	<i>Number of Records</i>	<i>Direction/ Distance (m)</i>	<i>Elev/Diff (m)</i>	<i>Site</i>	<i>DB</i>
<b>Count Manifests:</b>			10		
<b>Sum Received Qty:</b>			364.54		
<b>Gen District:</b>			201		
<b>Gen District Office Name:</b>			HAMILTON DISTRICT OFFICE 201		
<b>Gen Region Code:</b>			02		
<b>Gen Region Office Name:</b>			WEST-CENTRAL REGION		
<b>NAICS Code:</b>			621610		
<b>NAICS Desc:</b>					
<b>Waste Code:</b>			312		
<b>Waste Class:</b>			PATHOLOGICAL WASTES		
<b>Waste Char:</b>			P		
<b>Waste Charac Desc:</b>			PATHOLOGICAL		
<b>Count Manifests:</b>			1		
<b>Sum Received Qty:</b>			5.9		
<b>Gen District:</b>			402		
<b>Gen District Office Name:</b>			OTTAWA DISTRICT OFFICE 402		
<b>Gen Region Code:</b>			04		
<b>Gen Region Office Name:</b>			EASTERN REGION		
<b>NAICS Code:</b>			811111		
<b>NAICS Desc:</b>			GENERAL AUTOMOTIVE REPAIR		
<b>Waste Code:</b>			148		
<b>Waste Class:</b>			INORGANIC LABORATORY CHEMICALS		
<b>Waste Char:</b>			A		
<b>Waste Charac Desc:</b>			ACUTELY HAZARDOUS WASTE CHEM.		
<b>Count Manifests:</b>			3		
<b>Sum Received Qty:</b>			5.0		
<b>Gen District:</b>			403		
<b>Gen District Office Name:</b>			CORNWALL AREA OFFICE 403		
<b>Gen Region Code:</b>			04		
<b>Gen Region Office Name:</b>			EASTERN REGION		
<b>NAICS Code:</b>			446110		
<b>NAICS Desc:</b>					
<b>Waste Code:</b>			261		
<b>Waste Class:</b>			PHARMACEUTICALS		
<b>Waste Char:</b>			A		
<b>Waste Charac Desc:</b>			ACUTELY HAZARDOUS WASTE CHEM.		
<b>Count Manifests:</b>			53		
<b>Sum Received Qty:</b>			925.04		
<b>Gen District:</b>			402		
<b>Gen District Office Name:</b>			OTTAWA DISTRICT OFFICE 402		
<b>Gen Region Code:</b>			04		
<b>Gen Region Office Name:</b>			EASTERN REGION		
<b>NAICS Code:</b>			611210		
<b>NAICS Desc:</b>					
<b>Waste Code:</b>			261		
<b>Waste Class:</b>			PHARMACEUTICALS		
<b>Waste Char:</b>			A		
<b>Waste Charac Desc:</b>			ACUTELY HAZARDOUS WASTE CHEM.		
<b>Count Manifests:</b>			2		
<b>Sum Received Qty:</b>			54.12		
<b>Gen District:</b>			401		
<b>Gen District Office Name:</b>			KINGSTON DISTRICT OFFICE 401		
<b>Gen Region Code:</b>			04		
<b>Gen Region Office Name:</b>			EASTERN REGION		
<b>NAICS Code:</b>			452991		
<b>NAICS Desc:</b>			HOME AND AUTO SUPPLIES STORES		
<b>Waste Code:</b>			252		
<b>Waste Class:</b>			WASTE OILS & LUBRICANTS		
<b>Waste Char:</b>			L		
<b>Waste Charac Desc:</b>			LIQUID INDUSTRIAL WASTE		
<b>Count Manifests:</b>			1		

<i>Map Key</i>	<i>Number of Records</i>	<i>Direction/ Distance (m)</i>	<i>Elev/Diff (m)</i>	<i>Site</i>	<i>DB</i>
<b>Sum Received Qty:</b>		8.0			
<b>Gen District:</b>		202			
<b>Gen District Office Name:</b>		GUELPH DISTRICT OFFICE 202			
<b>Gen Region Code:</b>		02			
<b>Gen Region Office Name:</b>		WEST-CENTRAL REGION			
<b>NAICS Code:</b>		493190			
<b>NAICS Desc:</b>		OTHER WAREHOUSING AND STORAGE			
<b>Waste Code:</b>		262			
<b>Waste Class:</b>		DETERGENTS/SOAPS			
<b>Waste Char:</b>		B			
<b>Waste Charac Desc:</b>		HAZARDOUS WASTE CHEMICAL			
<b>Count Manifests:</b>		1			
<b>Sum Received Qty:</b>		221.0			
<b>Gen District:</b>		401			
<b>Gen District Office Name:</b>		KINGSTON DISTRICT OFFICE 401			
<b>Gen Region Code:</b>		04			
<b>Gen Region Office Name:</b>		EASTERN REGION			
<b>NAICS Code:</b>		541940			
<b>NAICS Desc:</b>		VETERINARY SERVICES			
<b>Waste Code:</b>		312			
<b>Waste Class:</b>		PATHOLOGICAL WASTES			
<b>Waste Char:</b>		P			
<b>Waste Charac Desc:</b>		PATHOLOGICAL			
<b>Count Manifests:</b>		24			
<b>Sum Received Qty:</b>		564.16			
<b>Gen District:</b>		402			
<b>Gen District Office Name:</b>		OTTAWA DISTRICT OFFICE 402			
<b>Gen Region Code:</b>		04			
<b>Gen Region Office Name:</b>		EASTERN REGION			
<b>NAICS Code:</b>		623999			
<b>NAICS Desc:</b>					
<b>Waste Code:</b>		312			
<b>Waste Class:</b>		PATHOLOGICAL WASTES			
<b>Waste Char:</b>		P			
<b>Waste Charac Desc:</b>		PATHOLOGICAL			
<b>Count Manifests:</b>		1			
<b>Sum Received Qty:</b>		28.1			
<b>Gen District:</b>		402			
<b>Gen District Office Name:</b>		OTTAWA DISTRICT OFFICE 402			
<b>Gen Region Code:</b>		04			
<b>Gen Region Office Name:</b>		EASTERN REGION			
<b>NAICS Code:</b>		452112			
<b>NAICS Desc:</b>					
<b>Waste Code:</b>		145			
<b>Waste Class:</b>		PAINT/PIGMENT/COATING RESIDUES			
<b>Waste Char:</b>		L			
<b>Waste Charac Desc:</b>		LIQUID INDUSTRIAL WASTE			
<b>Count Manifests:</b>		1			
<b>Sum Received Qty:</b>		32.0			
<b>Gen District:</b>		402			
<b>Gen District Office Name:</b>		OTTAWA DISTRICT OFFICE 402			
<b>Gen Region Code:</b>		04			
<b>Gen Region Office Name:</b>		EASTERN REGION			
<b>NAICS Code:</b>		452112			
<b>NAICS Desc:</b>					
<b>Waste Code:</b>		262			
<b>Waste Class:</b>		DETERGENTS/SOAPS			
<b>Waste Char:</b>		L			
<b>Waste Charac Desc:</b>		LIQUID INDUSTRIAL WASTE			
<b>Count Manifests:</b>		8			
<b>Sum Received Qty:</b>		227.0			



<i>Map Key</i>	<i>Number of Records</i>	<i>Direction/ Distance (m)</i>	<i>Elev/Diff (m)</i>	<i>Site</i>	<i>DB</i>
<b>Gen District:</b>		402			
<b>Gen District Office Name:</b>		OTTAWA DISTRICT OFFICE 402			
<b>Gen Region Code:</b>		04			
<b>Gen Region Office Name:</b>		EASTERN REGION			
<b>NAICS Code:</b>		452112			
<b>NAICS Desc:</b>					
<b>Waste Code:</b>		331			
<b>Waste Class:</b>		WASTE COMPRESSED GASES			
<b>Waste Char:</b>		I			
<b>Waste Charac Desc:</b>		IGNITABLE			
<b>Count Manifests:</b>		10			
<b>Sum Received Qty:</b>		23.0			
<b>Gen District:</b>		805			
<b>Gen District Office Name:</b>		QUEBEC			
<b>Gen Region Code:</b>		04			
<b>Gen Region Office Name:</b>		EASTERN REGION			
<b>NAICS Code:</b>		453999			
<b>NAICS Desc:</b>		ALL OTHER MISCELLANEOUS STORE RETAILERS (EXCEPT BEER AND WINE-MAKING SUPPLIES STORES)			
<b>Waste Code:</b>		269			
<b>Waste Class:</b>		NON-HALOGENATED PESTICIDES			
<b>Waste Char:</b>		T			
<b>Waste Charac Desc:</b>		LEACHATE TOXIC			
<b>Count Manifests:</b>		1			
<b>Sum Received Qty:</b>		11.0			
<b>Gen District:</b>		402			
<b>Gen District Office Name:</b>		OTTAWA DISTRICT OFFICE 402			
<b>Gen Region Code:</b>		04			
<b>Gen Region Office Name:</b>		EASTERN REGION			
<b>NAICS Code:</b>		541990			
<b>NAICS Desc:</b>		ALL OTHER PROFESSIONAL, SCIENTIFIC AND TECHNICAL SERVICES			
<b>Waste Code:</b>		261			
<b>Waste Class:</b>		PHARMACEUTICALS			
<b>Waste Char:</b>		A			
<b>Waste Charac Desc:</b>		ACUTELY HAZARDOUS WASTE CHEM.			
<b>Count Manifests:</b>		10			
<b>Sum Received Qty:</b>		133.98			
<b>Gen District:</b>		403			
<b>Gen District Office Name:</b>		CORNWALL AREA OFFICE 403			
<b>Gen Region Code:</b>		04			
<b>Gen Region Office Name:</b>		EASTERN REGION			
<b>NAICS Code:</b>		541990			
<b>NAICS Desc:</b>		ALL OTHER PROFESSIONAL, SCIENTIFIC AND TECHNICAL SERVICES			
<b>Waste Code:</b>		312			
<b>Waste Class:</b>		PATHOLOGICAL WASTES			
<b>Waste Char:</b>		P			
<b>Waste Charac Desc:</b>		PATHOLOGICAL			
<b>Count Manifests:</b>		4			
<b>Sum Received Qty:</b>		58.35			
<b>Gen District:</b>		402			
<b>Gen District Office Name:</b>		OTTAWA DISTRICT OFFICE 402			
<b>Gen Region Code:</b>		04			
<b>Gen Region Office Name:</b>		EASTERN REGION			
<b>NAICS Code:</b>		621210			
<b>NAICS Desc:</b>		OFFICES OF DENTISTS			
<b>Waste Code:</b>		148			
<b>Waste Class:</b>		INORGANIC LABORATORY CHEMICALS			
<b>Waste Char:</b>		B			
<b>Waste Charac Desc:</b>		HAZARDOUS WASTE CHEMICAL			
<b>Count Manifests:</b>		2			
<b>Sum Received Qty:</b>		37.54			

<i>Map Key</i>	<i>Number of Records</i>	<i>Direction/ Distance (m)</i>	<i>Elev/Diff (m)</i>	<i>Site</i>	<i>DB</i>
<b>Gen District:</b>		401			
<b>Gen District Office Name:</b>		KINGSTON DISTRICT OFFICE 401			
<b>Gen Region Code:</b>		04			
<b>Gen Region Office Name:</b>		EASTERN REGION			
<b>NAICS Code:</b>		452910			
<b>NAICS Desc:</b>					
<b>Waste Code:</b>		148			
<b>Waste Class:</b>		INORGANIC LABORATORY CHEMICALS			
<b>Waste Char:</b>		A			
<b>Waste Charac Desc:</b>		ACUTELY HAZARDOUS WASTE CHEM.			
<b>Count Manifests:</b>		2			
<b>Sum Received Qty:</b>		15.0			
<b>Gen District:</b>		401			
<b>Gen District Office Name:</b>		KINGSTON DISTRICT OFFICE 401			
<b>Gen Region Code:</b>		04			
<b>Gen Region Office Name:</b>		EASTERN REGION			
<b>NAICS Code:</b>		452910			
<b>NAICS Desc:</b>					
<b>Waste Code:</b>		331			
<b>Waste Class:</b>		WASTE COMPRESSED GASES			
<b>Waste Char:</b>		I			
<b>Waste Charac Desc:</b>		IGNITABLE			
<b>Count Manifests:</b>		2			
<b>Sum Received Qty:</b>		3.0			
<b>Gen District:</b>		402			
<b>Gen District Office Name:</b>		OTTAWA DISTRICT OFFICE 402			
<b>Gen Region Code:</b>		04			
<b>Gen Region Office Name:</b>		EASTERN REGION			
<b>NAICS Code:</b>		626210			
<b>NAICS Desc:</b>					
<b>Waste Code:</b>		312			
<b>Waste Class:</b>		PATHOLOGICAL WASTES			
<b>Waste Char:</b>		P			
<b>Waste Charac Desc:</b>		PATHOLOGICAL			
<b>Count Manifests:</b>		1			
<b>Sum Received Qty:</b>		27.72			
<b>Gen District:</b>		401			
<b>Gen District Office Name:</b>		KINGSTON DISTRICT OFFICE 401			
<b>Gen Region Code:</b>		04			
<b>Gen Region Office Name:</b>		EASTERN REGION			
<b>NAICS Code:</b>		624120			
<b>NAICS Desc:</b>					
<b>Waste Code:</b>		312			
<b>Waste Class:</b>		PATHOLOGICAL WASTES			
<b>Waste Char:</b>		P			
<b>Waste Charac Desc:</b>		PATHOLOGICAL			
<b>Count Manifests:</b>		2			
<b>Sum Received Qty:</b>		100.8			
<b>Gen District:</b>		401			
<b>Gen District Office Name:</b>		KINGSTON DISTRICT OFFICE 401			
<b>Gen Region Code:</b>		04			
<b>Gen Region Office Name:</b>		EASTERN REGION			
<b>NAICS Code:</b>		911220			
<b>NAICS Desc:</b>					
<b>Waste Code:</b>		312			
<b>Waste Class:</b>		PATHOLOGICAL WASTES			
<b>Waste Char:</b>		P			
<b>Waste Charac Desc:</b>		PATHOLOGICAL			
<b>Count Manifests:</b>		6			
<b>Sum Received Qty:</b>		678.6			
<b>Gen District:</b>		402			

<i>Map Key</i>	<i>Number of Records</i>	<i>Direction/ Distance (m)</i>	<i>Elev/Diff (m)</i>	<i>Site</i>	<i>DB</i>
<b>Gen District Office Name:</b>		OTTAWA DISTRICT OFFICE 402			
<b>Gen Region Code:</b>		04			
<b>Gen Region Office Name:</b>		EASTERN REGION			
<b>NAICS Code:</b>		325410			
<b>NAICS Desc:</b>		PHARMACEUTICAL AND MEDICINE MANUFACTURING			
<b>Waste Code:</b>		212			
<b>Waste Class:</b>		ALIPHATIC SOLVENTS			
<b>Waste Char:</b>		L			
<b>Waste Charac Desc:</b>		LIQUID INDUSTRIAL WASTE			
<b>Count Manifests:</b>		4			
<b>Sum Received Qty:</b>		5397.0			
<b>Gen District:</b>		401			
<b>Gen District Office Name:</b>		KINGSTON DISTRICT OFFICE 401			
<b>Gen Region Code:</b>		04			
<b>Gen Region Office Name:</b>		EASTERN REGION			
<b>NAICS Code:</b>		444110			
<b>NAICS Desc:</b>		HOME CENTRES			
<b>Waste Code:</b>		331			
<b>Waste Class:</b>		WASTE COMPRESSED GASES			
<b>Waste Char:</b>		L			
<b>Waste Charac Desc:</b>		LIQUID INDUSTRIAL WASTE			
<b>Count Manifests:</b>		1			
<b>Sum Received Qty:</b>		70.0			
<b>Gen District:</b>		402			
<b>Gen District Office Name:</b>		OTTAWA DISTRICT OFFICE 402			
<b>Gen Region Code:</b>		04			
<b>Gen Region Office Name:</b>		EASTERN REGION			
<b>NAICS Code:</b>		444110			
<b>NAICS Desc:</b>		HOME CENTRES			
<b>Waste Code:</b>		146			
<b>Waste Class:</b>		OTHER SPECIFIED INORGANICS			
<b>Waste Char:</b>		T			
<b>Waste Charac Desc:</b>		LEACHATE TOXIC			
<b>Count Manifests:</b>		1			
<b>Sum Received Qty:</b>		3.0			
<b>Gen District:</b>		402			
<b>Gen District Office Name:</b>		OTTAWA DISTRICT OFFICE 402			
<b>Gen Region Code:</b>		04			
<b>Gen Region Office Name:</b>		EASTERN REGION			
<b>NAICS Code:</b>		444110			
<b>NAICS Desc:</b>		HOME CENTRES			
<b>Waste Code:</b>		212			
<b>Waste Class:</b>		ALIPHATIC SOLVENTS			
<b>Waste Char:</b>		I			
<b>Waste Charac Desc:</b>		IGNITABLE			
<b>Count Manifests:</b>		24			
<b>Sum Received Qty:</b>		4465.0			
<b>Gen District:</b>		402			
<b>Gen District Office Name:</b>		OTTAWA DISTRICT OFFICE 402			
<b>Gen Region Code:</b>		04			
<b>Gen Region Office Name:</b>		EASTERN REGION			
<b>NAICS Code:</b>		444110			
<b>NAICS Desc:</b>		HOME CENTRES			
<b>Waste Code:</b>		331			
<b>Waste Class:</b>		WASTE COMPRESSED GASES			
<b>Waste Char:</b>		I			
<b>Waste Charac Desc:</b>		IGNITABLE			
<b>Count Manifests:</b>		52			
<b>Sum Received Qty:</b>		920.0			
<b>Gen District:</b>		403			
<b>Gen District Office Name:</b>		CORNWALL AREA OFFICE 403			

<i>Map Key</i>	<i>Number of Records</i>	<i>Direction/ Distance (m)</i>	<i>Elev/Diff (m)</i>	<i>Site</i>	<i>DB</i>
<b>Gen Region Code:</b>		04			
<b>Gen Region Office Name:</b>		EASTERN REGION			
<b>NAICS Code:</b>		444110			
<b>NAICS Desc:</b>		HOME CENTRES			
<b>Waste Code:</b>		331			
<b>Waste Class:</b>		WASTE COMPRESSED GASES			
<b>Waste Char:</b>		I			
<b>Waste Charac Desc:</b>		IGNITABLE			
<b>Count Manifests:</b>		4			
<b>Sum Received Qty:</b>		90.0			
<b>Gen District:</b>		402			
<b>Gen District Office Name:</b>		OTTAWA DISTRICT OFFICE 402			
<b>Gen Region Code:</b>		04			
<b>Gen Region Office Name:</b>		EASTERN REGION			
<b>NAICS Code:</b>		562990			
<b>NAICS Desc:</b>		ALL OTHER WASTE MANAGEMENT SERVICES			
<b>Waste Code:</b>		312			
<b>Waste Class:</b>		PATHOLOGICAL WASTES			
<b>Waste Char:</b>		P			
<b>Waste Charac Desc:</b>		PATHOLOGICAL			
<b>Count Manifests:</b>		2			
<b>Sum Received Qty:</b>		22.4			
<b>Gen District:</b>		402			
<b>Gen District Office Name:</b>		OTTAWA DISTRICT OFFICE 402			
<b>Gen Region Code:</b>		04			
<b>Gen Region Office Name:</b>		EASTERN REGION			
<b>NAICS Code:</b>		493190			
<b>NAICS Desc:</b>		OTHER WAREHOUSING AND STORAGE			
<b>Waste Code:</b>		261			
<b>Waste Class:</b>		PHARMACEUTICALS			
<b>Waste Char:</b>		A			
<b>Waste Charac Desc:</b>		ACUTELY HAZARDOUS WASTE CHEM.			
<b>Count Manifests:</b>		5			
<b>Sum Received Qty:</b>		519.5			
<b>Gen District:</b>		402			
<b>Gen District Office Name:</b>		OTTAWA DISTRICT OFFICE 402			
<b>Gen Region Code:</b>		04			
<b>Gen Region Office Name:</b>		EASTERN REGION			
<b>NAICS Code:</b>		493190			
<b>NAICS Desc:</b>		OTHER WAREHOUSING AND STORAGE			
<b>Waste Code:</b>		312			
<b>Waste Class:</b>		PATHOLOGICAL WASTES			
<b>Waste Char:</b>		P			
<b>Waste Charac Desc:</b>		PATHOLOGICAL			
<b>Count Manifests:</b>		11			
<b>Sum Received Qty:</b>		11967.62			
<b>Gen District:</b>		402			
<b>Gen District Office Name:</b>		OTTAWA DISTRICT OFFICE 402			
<b>Gen Region Code:</b>		04			
<b>Gen Region Office Name:</b>		EASTERN REGION			
<b>NAICS Code:</b>		621210			
<b>NAICS Desc:</b>		OFFICES OF DENTISTS			
<b>Waste Code:</b>		312			
<b>Waste Class:</b>		PATHOLOGICAL WASTES			
<b>Waste Char:</b>		P			
<b>Waste Charac Desc:</b>		PATHOLOGICAL			
<b>Count Manifests:</b>		141			
<b>Sum Received Qty:</b>		1672.2			
<b>Gen District:</b>		403			
<b>Gen District Office Name:</b>		CORNWALL AREA OFFICE 403			
<b>Gen Region Code:</b>		04			

<i>Map Key</i>	<i>Number of Records</i>	<i>Direction/ Distance (m)</i>	<i>Elev/Diff (m)</i>	<i>Site</i>	<i>DB</i>
<b>Gen Region Office Name:</b>		EASTERN REGION			
<b>NAICS Code:</b>		621390			
<b>NAICS Desc:</b>		OFFICES OF ALL OTHER HEALTH PRACTITIONERS			
<b>Waste Code:</b>		312			
<b>Waste Class:</b>		PATHOLOGICAL WASTES			
<b>Waste Char:</b>		P			
<b>Waste Charac Desc:</b>		PATHOLOGICAL			
<b>Count Manifests:</b>		3			
<b>Sum Received Qty:</b>		199.9			
<b>Gen District:</b>		402			
<b>Gen District Office Name:</b>		OTTAWA DISTRICT OFFICE 402			
<b>Gen Region Code:</b>		04			
<b>Gen Region Office Name:</b>		EASTERN REGION			
<b>NAICS Code:</b>		911110			
<b>NAICS Desc:</b>					
<b>Waste Code:</b>		261			
<b>Waste Class:</b>		PHARMACEUTICALS			
<b>Waste Char:</b>		I			
<b>Waste Charac Desc:</b>		IGNITABLE			
<b>Count Manifests:</b>		1			
<b>Sum Received Qty:</b>		271.0			
<b>Gen District:</b>		805			
<b>Gen District Office Name:</b>		QUEBEC			
<b>Gen Region Code:</b>		04			
<b>Gen Region Office Name:</b>		EASTERN REGION			
<b>NAICS Code:</b>		444130			
<b>NAICS Desc:</b>		HARDWARE STORES			
<b>Waste Code:</b>		263			
<b>Waste Class:</b>		ORGANIC LABORATORY CHEMICALS			
<b>Waste Char:</b>		A			
<b>Waste Charac Desc:</b>		ACUTELY HAZARDOUS WASTE CHEM.			
<b>Count Manifests:</b>		12			
<b>Sum Received Qty:</b>		1899.0			
<b>Gen District:</b>		805			
<b>Gen District Office Name:</b>		QUEBEC			
<b>Gen Region Code:</b>		04			
<b>Gen Region Office Name:</b>		EASTERN REGION			
<b>NAICS Code:</b>		444130			
<b>NAICS Desc:</b>		HARDWARE STORES			
<b>Waste Code:</b>		263			
<b>Waste Class:</b>		ORGANIC LABORATORY CHEMICALS			
<b>Waste Char:</b>		L			
<b>Waste Charac Desc:</b>		LIQUID INDUSTRIAL WASTE			
<b>Count Manifests:</b>		7			
<b>Sum Received Qty:</b>		259.0			
<b>Gen District:</b>		402			
<b>Gen District Office Name:</b>		OTTAWA DISTRICT OFFICE 402			
<b>Gen Region Code:</b>		04			
<b>Gen Region Office Name:</b>		EASTERN REGION			
<b>NAICS Code:</b>		621210			
<b>NAICS Desc:</b>		OFFICES OF DENTISTS			
<b>Waste Code:</b>		312			
<b>Waste Class:</b>		PATHOLOGICAL WASTES			
<b>Waste Char:</b>		C			
<b>Waste Charac Desc:</b>		CORROSIVE			
<b>Count Manifests:</b>		1			
<b>Sum Received Qty:</b>		31.3			
<b>Gen District:</b>		403			
<b>Gen District Office Name:</b>		CORNWALL AREA OFFICE 403			
<b>Gen Region Code:</b>		04			
<b>Gen Region Office Name:</b>		EASTERN REGION			

<i>Map Key</i>	<i>Number of Records</i>	<i>Direction/ Distance (m)</i>	<i>Elev/Diff (m)</i>	<i>Site</i>	<i>DB</i>
<b>NAICS Code:</b>		621210			
<b>NAICS Desc:</b>		OFFICES OF DENTISTS			
<b>Waste Code:</b>		312			
<b>Waste Class:</b>		PATHOLOGICAL WASTES			
<b>Waste Char:</b>		P			
<b>Waste Charac Desc:</b>		PATHOLOGICAL			
<b>Count Manifests:</b>		19			
<b>Sum Received Qty:</b>		259.96			
<b>Gen District:</b>		402			
<b>Gen District Office Name:</b>		OTTAWA DISTRICT OFFICE 402			
<b>Gen Region Code:</b>		04			
<b>Gen Region Office Name:</b>		EASTERN REGION			
<b>NAICS Code:</b>		621390			
<b>NAICS Desc:</b>		OFFICES OF ALL OTHER HEALTH PRACTITIONERS			
<b>Waste Code:</b>		261			
<b>Waste Class:</b>		PHARMACEUTICALS			
<b>Waste Char:</b>		A			
<b>Waste Charac Desc:</b>		ACUTELY HAZARDOUS WASTE CHEM.			
<b>Count Manifests:</b>		4			
<b>Sum Received Qty:</b>		189.26			
<b>Gen District:</b>		102			
<b>Gen District Office Name:</b>		SARNIA/WINDSOR AREA OFFICE 102			
<b>Gen Region Code:</b>		01			
<b>Gen Region Office Name:</b>		SOUTHWESTERN REGION			
<b>NAICS Code:</b>		621420			
<b>NAICS Desc:</b>		OUT-PATIENT MENTAL HEALTH AND SUBSTANCE ABUSE CENTRES			
<b>Waste Code:</b>		312			
<b>Waste Class:</b>		PATHOLOGICAL WASTES			
<b>Waste Char:</b>		P			
<b>Waste Charac Desc:</b>		PATHOLOGICAL			
<b>Count Manifests:</b>		4			
<b>Sum Received Qty:</b>		274.0			
<b>Gen District:</b>		402			
<b>Gen District Office Name:</b>		OTTAWA DISTRICT OFFICE 402			
<b>Gen Region Code:</b>		04			
<b>Gen Region Office Name:</b>		EASTERN REGION			
<b>NAICS Code:</b>		561310			
<b>NAICS Desc:</b>		EMPLOYMENT PLACEMENT AGENCIES			
<b>Waste Code:</b>		312			
<b>Waste Class:</b>		PATHOLOGICAL WASTES			
<b>Waste Char:</b>		P			
<b>Waste Charac Desc:</b>		PATHOLOGICAL			
<b>Count Manifests:</b>		1			
<b>Sum Received Qty:</b>		6.9			
<b>Gen District:</b>		401			
<b>Gen District Office Name:</b>		KINGSTON DISTRICT OFFICE 401			
<b>Gen Region Code:</b>		04			
<b>Gen Region Office Name:</b>		EASTERN REGION			
<b>NAICS Code:</b>		445110			
<b>NAICS Desc:</b>		SUPERMARKETS AND OTHER GROCERY (EXCEPT CONVENIENCE) STORES			
<b>Waste Code:</b>		212			
<b>Waste Class:</b>		ALIPHATIC SOLVENTS			
<b>Waste Char:</b>		I			
<b>Waste Charac Desc:</b>		IGNITABLE			
<b>Count Manifests:</b>		7			
<b>Sum Received Qty:</b>		32.0			
<b>Gen District:</b>		401			
<b>Gen District Office Name:</b>		KINGSTON DISTRICT OFFICE 401			
<b>Gen Region Code:</b>		04			
<b>Gen Region Office Name:</b>		EASTERN REGION			
<b>NAICS Code:</b>		445110			

<i>Map Key</i>	<i>Number of Records</i>	<i>Direction/ Distance (m)</i>	<i>Elev/Diff (m)</i>	<i>Site</i>	<i>DB</i>
<b>NAICS Desc:</b>		SUPERMARKETS AND OTHER GROCERY (EXCEPT CONVENIENCE) STORES			
<b>Waste Code:</b>		261			
<b>Waste Class:</b>		PHARMACEUTICALS			
<b>Waste Char:</b>		L			
<b>Waste Charac Desc:</b>		LIQUID INDUSTRIAL WASTE			
<b>Count Manifests:</b>		3			
<b>Sum Received Qty:</b>		5.0			
<b>Gen District:</b>		402			
<b>Gen District Office Name:</b>		OTTAWA DISTRICT OFFICE 402			
<b>Gen Region Code:</b>		04			
<b>Gen Region Office Name:</b>		EASTERN REGION			
<b>NAICS Code:</b>		445110			
<b>NAICS Desc:</b>		SUPERMARKETS AND OTHER GROCERY (EXCEPT CONVENIENCE) STORES			
<b>Waste Code:</b>		212			
<b>Waste Class:</b>		ALIPHATIC SOLVENTS			
<b>Waste Char:</b>		I			
<b>Waste Charac Desc:</b>		IGNITABLE			
<b>Count Manifests:</b>		48			
<b>Sum Received Qty:</b>		321.0			
<b>Gen District:</b>		402			
<b>Gen District Office Name:</b>		OTTAWA DISTRICT OFFICE 402			
<b>Gen Region Code:</b>		04			
<b>Gen Region Office Name:</b>		EASTERN REGION			
<b>NAICS Code:</b>		445110			
<b>NAICS Desc:</b>		SUPERMARKETS AND OTHER GROCERY (EXCEPT CONVENIENCE) STORES			
<b>Waste Code:</b>		331			
<b>Waste Class:</b>		WASTE COMPRESSED GASES			
<b>Waste Char:</b>		I			
<b>Waste Charac Desc:</b>		IGNITABLE			
<b>Count Manifests:</b>		82			
<b>Sum Received Qty:</b>		314.0			
<b>Gen District:</b>		403			
<b>Gen District Office Name:</b>		CORNWALL AREA OFFICE 403			
<b>Gen Region Code:</b>		04			
<b>Gen Region Office Name:</b>		EASTERN REGION			
<b>NAICS Code:</b>		445110			
<b>NAICS Desc:</b>		SUPERMARKETS AND OTHER GROCERY (EXCEPT CONVENIENCE) STORES			
<b>Waste Code:</b>		312			
<b>Waste Class:</b>		PATHOLOGICAL WASTES			
<b>Waste Char:</b>		P			
<b>Waste Charac Desc:</b>		PATHOLOGICAL			
<b>Count Manifests:</b>		3			
<b>Sum Received Qty:</b>		28.5			
<b>Gen District:</b>		401			
<b>Gen District Office Name:</b>		KINGSTON DISTRICT OFFICE 401			
<b>Gen Region Code:</b>		04			
<b>Gen Region Office Name:</b>		EASTERN REGION			
<b>NAICS Code:</b>		446199			
<b>NAICS Desc:</b>		ALL OTHER HEALTH AND PERSONAL CARE STORES			
<b>Waste Code:</b>		261			
<b>Waste Class:</b>		PHARMACEUTICALS			
<b>Waste Char:</b>		A			
<b>Waste Charac Desc:</b>		ACUTELY HAZARDOUS WASTE CHEM.			
<b>Count Manifests:</b>		8			
<b>Sum Received Qty:</b>		641.98			
<b>Gen District:</b>		403			
<b>Gen District Office Name:</b>		CORNWALL AREA OFFICE 403			
<b>Gen Region Code:</b>		04			
<b>Gen Region Office Name:</b>		EASTERN REGION			
<b>NAICS Code:</b>		541940			
<b>NAICS Desc:</b>		VETERINARY SERVICES			

<i>Map Key</i>	<i>Number of Records</i>	<i>Direction/ Distance (m)</i>	<i>Elev/Diff (m)</i>	<i>Site</i>	<i>DB</i>
<b>Waste Code:</b>		261			
<b>Waste Class:</b>		PHARMACEUTICALS			
<b>Waste Char:</b>		B			
<b>Waste Charac Desc:</b>		HAZARDOUS WASTE CHEMICAL			
<b>Count Manifests:</b>		2			
<b>Sum Received Qty:</b>		51.0			
<b>Gen District:</b>		403			
<b>Gen District Office Name:</b>		CORNWALL AREA OFFICE 403			
<b>Gen Region Code:</b>		04			
<b>Gen Region Office Name:</b>		EASTERN REGION			
<b>NAICS Code:</b>		541940			
<b>NAICS Desc:</b>		VETERINARY SERVICES			
<b>Waste Code:</b>		312			
<b>Waste Class:</b>		PATHOLOGICAL WASTES			
<b>Waste Char:</b>		P			
<b>Waste Charac Desc:</b>		PATHOLOGICAL			
<b>Count Manifests:</b>		19			
<b>Sum Received Qty:</b>		283.94			
<b>Gen District:</b>		502			
<b>Gen District Office Name:</b>		TIMMINS DISTRICT OFFICE 502			
<b>Gen Region Code:</b>		06			
<b>Gen Region Office Name:</b>		NORTHERN REGION			
<b>NAICS Code:</b>		541940			
<b>NAICS Desc:</b>		VETERINARY SERVICES			
<b>Waste Code:</b>		312			
<b>Waste Class:</b>		PATHOLOGICAL WASTES			
<b>Waste Char:</b>		P			
<b>Waste Charac Desc:</b>		PATHOLOGICAL			
<b>Count Manifests:</b>		1			
<b>Sum Received Qty:</b>		20.8			
<b>Gen District:</b>		401			
<b>Gen District Office Name:</b>		KINGSTON DISTRICT OFFICE 401			
<b>Gen Region Code:</b>		04			
<b>Gen Region Office Name:</b>		EASTERN REGION			
<b>NAICS Code:</b>		621420			
<b>NAICS Desc:</b>		OUT-PATIENT MENTAL HEALTH AND SUBSTANCE ABUSE CENTRES			
<b>Waste Code:</b>		261			
<b>Waste Class:</b>		PHARMACEUTICALS			
<b>Waste Char:</b>		A			
<b>Waste Charac Desc:</b>		ACUTELY HAZARDOUS WASTE CHEM.			
<b>Count Manifests:</b>		12			
<b>Sum Received Qty:</b>		1826.7			
<b>Gen District:</b>		402			
<b>Gen District Office Name:</b>		OTTAWA DISTRICT OFFICE 402			
<b>Gen Region Code:</b>		04			
<b>Gen Region Office Name:</b>		EASTERN REGION			
<b>NAICS Code:</b>		621499			
<b>NAICS Desc:</b>		ALL OTHER OUT-PATIENT CARE CENTRES			
<b>Waste Code:</b>		261			
<b>Waste Class:</b>		PHARMACEUTICALS			
<b>Waste Char:</b>		A			
<b>Waste Charac Desc:</b>		ACUTELY HAZARDOUS WASTE CHEM.			
<b>Count Manifests:</b>		22			
<b>Sum Received Qty:</b>		296.67			
<b>Gen District:</b>		501			
<b>Gen District Office Name:</b>		SUDBURY DISTRICT OFFICE 501			
<b>Gen Region Code:</b>		06			
<b>Gen Region Office Name:</b>		NORTHERN REGION			
<b>NAICS Code:</b>		444210			
<b>NAICS Desc:</b>					
<b>Waste Code:</b>		263			



<i>Map Key</i>	<i>Number of Records</i>	<i>Direction/ Distance (m)</i>	<i>Elev/Diff (m)</i>	<i>Site</i>	<i>DB</i>
<b>Waste Class:</b>		ORGANIC LABORATORY CHEMICALS			
<b>Waste Char:</b>		A			
<b>Waste Charac Desc:</b>		ACUTELY HAZARDOUS WASTE CHEM.			
<b>Count Manifests:</b>		1			
<b>Sum Received Qty:</b>		21.0			
<b>Gen District:</b>		402			
<b>Gen District Office Name:</b>		OTTAWA DISTRICT OFFICE 402			
<b>Gen Region Code:</b>		04			
<b>Gen Region Office Name:</b>		EASTERN REGION			
<b>NAICS Code:</b>		621111			
<b>NAICS Desc:</b>					
<b>Waste Code:</b>		312			
<b>Waste Class:</b>		PATHOLOGICAL WASTES			
<b>Waste Char:</b>		P			
<b>Waste Charac Desc:</b>		PATHOLOGICAL			
<b>Count Manifests:</b>		2			
<b>Sum Received Qty:</b>		9.9			
<b>Gen District:</b>		401			
<b>Gen District Office Name:</b>		KINGSTON DISTRICT OFFICE 401			
<b>Gen Region Code:</b>		04			
<b>Gen Region Office Name:</b>		EASTERN REGION			
<b>NAICS Code:</b>		911240			
<b>NAICS Desc:</b>					
<b>Waste Code:</b>		312			
<b>Waste Class:</b>		PATHOLOGICAL WASTES			
<b>Waste Char:</b>		P			
<b>Waste Charac Desc:</b>		PATHOLOGICAL			
<b>Count Manifests:</b>		1			
<b>Sum Received Qty:</b>		116.6			
<b>Gen District:</b>		402			
<b>Gen District Office Name:</b>		OTTAWA DISTRICT OFFICE 402			
<b>Gen Region Code:</b>		04			
<b>Gen Region Office Name:</b>		EASTERN REGION			
<b>NAICS Code:</b>		445100			
<b>NAICS Desc:</b>					
<b>Waste Code:</b>		312			
<b>Waste Class:</b>		PATHOLOGICAL WASTES			
<b>Waste Char:</b>		P			
<b>Waste Charac Desc:</b>		PATHOLOGICAL			
<b>Count Manifests:</b>		1			
<b>Sum Received Qty:</b>		0.7			
<b>Gen District:</b>		402			
<b>Gen District Office Name:</b>		OTTAWA DISTRICT OFFICE 402			
<b>Gen Region Code:</b>		04			
<b>Gen Region Office Name:</b>		EASTERN REGION			
<b>NAICS Code:</b>		325410			
<b>NAICS Desc:</b>		PHARMACEUTICAL AND MEDICINE MANUFACTURING			
<b>Waste Code:</b>		122			
<b>Waste Class:</b>		ALKALINE WASTES - OTHER METALS			
<b>Waste Char:</b>		C			
<b>Waste Charac Desc:</b>		CORROSIVE			
<b>Count Manifests:</b>		1			
<b>Sum Received Qty:</b>		40.0			
<b>Gen District:</b>		402			
<b>Gen District Office Name:</b>		OTTAWA DISTRICT OFFICE 402			
<b>Gen Region Code:</b>		04			
<b>Gen Region Office Name:</b>		EASTERN REGION			
<b>NAICS Code:</b>		621912			
<b>NAICS Desc:</b>					
<b>Waste Code:</b>		261			
<b>Waste Class:</b>		PHARMACEUTICALS			

<i>Map Key</i>	<i>Number of Records</i>	<i>Direction/ Distance (m)</i>	<i>Elev/Diff (m)</i>	<i>Site</i>	<i>DB</i>
<b>Waste Char:</b>		A			
<b>Waste Charac Desc:</b>		ACUTELY HAZARDOUS WASTE CHEM.			
<b>Count Manifests:</b>		8			
<b>Sum Received Qty:</b>		60.12			
<b>Gen District:</b>		403			
<b>Gen District Office Name:</b>		CORNWALL AREA OFFICE 403			
<b>Gen Region Code:</b>		04			
<b>Gen Region Office Name:</b>		EASTERN REGION			
<b>NAICS Code:</b>		448140			
<b>NAICS Desc:</b>		FAMILY CLOTHING STORES			
<b>Waste Code:</b>		145			
<b>Waste Class:</b>		PAINT/PIGMENT/COATING RESIDUES			
<b>Waste Char:</b>		L			
<b>Waste Charac Desc:</b>		LIQUID INDUSTRIAL WASTE			
<b>Count Manifests:</b>		2			
<b>Sum Received Qty:</b>		45.0			
<b>Gen District:</b>		501			
<b>Gen District Office Name:</b>		SUDBURY DISTRICT OFFICE 501			
<b>Gen Region Code:</b>		06			
<b>Gen Region Office Name:</b>		NORTHERN REGION			
<b>NAICS Code:</b>		448199			
<b>NAICS Desc:</b>		ALL OTHER CLOTHING STORES			
<b>Waste Code:</b>		261			
<b>Waste Class:</b>		PHARMACEUTICALS			
<b>Waste Char:</b>		L			
<b>Waste Charac Desc:</b>		LIQUID INDUSTRIAL WASTE			
<b>Count Manifests:</b>		1			
<b>Sum Received Qty:</b>		5.0			
<b>Gen District:</b>		501			
<b>Gen District Office Name:</b>		SUDBURY DISTRICT OFFICE 501			
<b>Gen Region Code:</b>		06			
<b>Gen Region Office Name:</b>		NORTHERN REGION			
<b>NAICS Code:</b>		448199			
<b>NAICS Desc:</b>		ALL OTHER CLOTHING STORES			
<b>Waste Code:</b>		331			
<b>Waste Class:</b>		WASTE COMPRESSED GASES			
<b>Waste Char:</b>		L			
<b>Waste Charac Desc:</b>		LIQUID INDUSTRIAL WASTE			
<b>Count Manifests:</b>		3			
<b>Sum Received Qty:</b>		25.0			
<b>Gen District:</b>		305			
<b>Gen District Office Name:</b>		HALTON-PEEL DISTRICT OFFICE 305			
<b>Gen Region Code:</b>		03			
<b>Gen Region Office Name:</b>		CENTRAL REGION			
<b>NAICS Code:</b>		621510			
<b>NAICS Desc:</b>		MEDICAL AND DIAGNOSTIC LABORATORIES			
<b>Waste Code:</b>		312			
<b>Waste Class:</b>		PATHOLOGICAL WASTES			
<b>Waste Char:</b>		P			
<b>Waste Charac Desc:</b>		PATHOLOGICAL			
<b>Count Manifests:</b>		1			
<b>Sum Received Qty:</b>		1192.6			
<b>Gen District:</b>		306			
<b>Gen District Office Name:</b>		YORK DURHAM DISTRICT OFFICE 306			
<b>Gen Region Code:</b>		03			
<b>Gen Region Office Name:</b>		CENTRAL REGION			
<b>NAICS Code:</b>		621510			
<b>NAICS Desc:</b>		MEDICAL AND DIAGNOSTIC LABORATORIES			
<b>Waste Code:</b>		312			
<b>Waste Class:</b>		PATHOLOGICAL WASTES			
<b>Waste Char:</b>		P			

<i>Map Key</i>	<i>Number of Records</i>	<i>Direction/ Distance (m)</i>	<i>Elev/Diff (m)</i>	<i>Site</i>	<i>DB</i>
<b>Waste Charac Desc:</b>		PATHOLOGICAL			
<b>Count Manifests:</b>		1			
<b>Sum Received Qty:</b>		3.4			
<b>Gen District:</b>		401			
<b>Gen District Office Name:</b>		KINGSTON DISTRICT OFFICE 401			
<b>Gen Region Code:</b>		04			
<b>Gen Region Office Name:</b>		EASTERN REGION			
<b>NAICS Code:</b>		621510			
<b>NAICS Desc:</b>		MEDICAL AND DIAGNOSTIC LABORATORIES			
<b>Waste Code:</b>		263			
<b>Waste Class:</b>		ORGANIC LABORATORY CHEMICALS			
<b>Waste Char:</b>		L			
<b>Waste Charac Desc:</b>		LIQUID INDUSTRIAL WASTE			
<b>Count Manifests:</b>		1			
<b>Sum Received Qty:</b>		2.0			
<b>Gen District:</b>		403			
<b>Gen District Office Name:</b>		CORNWALL AREA OFFICE 403			
<b>Gen Region Code:</b>		04			
<b>Gen Region Office Name:</b>		EASTERN REGION			
<b>NAICS Code:</b>		621510			
<b>NAICS Desc:</b>		MEDICAL AND DIAGNOSTIC LABORATORIES			
<b>Waste Code:</b>		312			
<b>Waste Class:</b>		PATHOLOGICAL WASTES			
<b>Waste Char:</b>		P			
<b>Waste Charac Desc:</b>		PATHOLOGICAL			
<b>Count Manifests:</b>		2			
<b>Sum Received Qty:</b>		50.0			
<b>Gen District:</b>		401			
<b>Gen District Office Name:</b>		KINGSTON DISTRICT OFFICE 401			
<b>Gen Region Code:</b>		04			
<b>Gen Region Office Name:</b>		EASTERN REGION			
<b>NAICS Code:</b>		621911			
<b>NAICS Desc:</b>					
<b>Waste Code:</b>		312			
<b>Waste Class:</b>		PATHOLOGICAL WASTES			
<b>Waste Char:</b>		P			
<b>Waste Charac Desc:</b>		PATHOLOGICAL			
<b>Count Manifests:</b>		5			
<b>Sum Received Qty:</b>		68.5			
<b>Gen District:</b>		401			
<b>Gen District Office Name:</b>		KINGSTON DISTRICT OFFICE 401			
<b>Gen Region Code:</b>		04			
<b>Gen Region Office Name:</b>		EASTERN REGION			
<b>NAICS Code:</b>		531320			
<b>NAICS Desc:</b>					
<b>Waste Code:</b>		312			
<b>Waste Class:</b>		PATHOLOGICAL WASTES			
<b>Waste Char:</b>		P			
<b>Waste Charac Desc:</b>		PATHOLOGICAL			
<b>Count Manifests:</b>		2			
<b>Sum Received Qty:</b>		10.7			
<b>Gen District:</b>		101			
<b>Gen District Office Name:</b>		LONDON DISTRICT OFFICE 101			
<b>Gen Region Code:</b>		01			
<b>Gen Region Office Name:</b>		SOUTHWESTERN REGION			
<b>NAICS Code:</b>		913910			
<b>NAICS Desc:</b>					
<b>Waste Code:</b>		263			
<b>Waste Class:</b>		ORGANIC LABORATORY CHEMICALS			
<b>Waste Char:</b>		I			
<b>Waste Charac Desc:</b>		IGNITABLE			

<i>Map Key</i>	<i>Number of Records</i>	<i>Direction/ Distance (m)</i>	<i>Elev/Diff (m)</i>	<i>Site</i>	<i>DB</i>
<b>Count Manifests:</b>	2				
<b>Sum Received Qty:</b>	1135.0				
<b>Gen District:</b>	402				
<b>Gen District Office Name:</b>	OTTAWA DISTRICT OFFICE 402				
<b>Gen Region Code:</b>	04				
<b>Gen Region Office Name:</b>	EASTERN REGION				
<b>NAICS Code:</b>	621510				
<b>NAICS Desc:</b>	MEDICAL AND DIAGNOSTIC LABORATORIES				
<b>Waste Code:</b>	261				
<b>Waste Class:</b>	PHARMACEUTICALS				
<b>Waste Char:</b>	A				
<b>Waste Charac Desc:</b>	ACUTELY HAZARDOUS WASTE CHEM.				
<b>Count Manifests:</b>	11				
<b>Sum Received Qty:</b>	147.5				
<b>Gen District:</b>	402				
<b>Gen District Office Name:</b>	OTTAWA DISTRICT OFFICE 402				
<b>Gen Region Code:</b>	04				
<b>Gen Region Office Name:</b>	EASTERN REGION				
<b>NAICS Code:</b>	621510				
<b>NAICS Desc:</b>	MEDICAL AND DIAGNOSTIC LABORATORIES				
<b>Waste Code:</b>	263				
<b>Waste Class:</b>	ORGANIC LABORATORY CHEMICALS				
<b>Waste Char:</b>	L				
<b>Waste Charac Desc:</b>	LIQUID INDUSTRIAL WASTE				
<b>Count Manifests:</b>	1				
<b>Sum Received Qty:</b>	107.0				
<b>Gen District:</b>	305				
<b>Gen District Office Name:</b>	HALTON-PEEL DISTRICT OFFICE 305				
<b>Gen Region Code:</b>	03				
<b>Gen Region Office Name:</b>	CENTRAL REGION				
<b>NAICS Code:</b>	621990				
<b>NAICS Desc:</b>	ALL OTHER AMBULATORY HEALTH CARE SERVICES				
<b>Waste Code:</b>	312				
<b>Waste Class:</b>	PATHOLOGICAL WASTES				
<b>Waste Char:</b>	P				
<b>Waste Charac Desc:</b>	PATHOLOGICAL				
<b>Count Manifests:</b>	1				
<b>Sum Received Qty:</b>	22.5				
<b>Gen District:</b>	401				
<b>Gen District Office Name:</b>	KINGSTON DISTRICT OFFICE 401				
<b>Gen Region Code:</b>	04				
<b>Gen Region Office Name:</b>	EASTERN REGION				
<b>NAICS Code:</b>	418990				
<b>NAICS Desc:</b>	ALL OTHER WHOLESALER-DISTRIBUTORS				
<b>Waste Code:</b>	212				
<b>Waste Class:</b>	ALIPHATIC SOLVENTS				
<b>Waste Char:</b>	I				
<b>Waste Charac Desc:</b>	IGNITABLE				
<b>Count Manifests:</b>	2				
<b>Sum Received Qty:</b>	39.0				
<b>Gen District:</b>	402				
<b>Gen District Office Name:</b>	OTTAWA DISTRICT OFFICE 402				
<b>Gen Region Code:</b>	04				
<b>Gen Region Office Name:</b>	EASTERN REGION				
<b>NAICS Code:</b>	418990				
<b>NAICS Desc:</b>	ALL OTHER WHOLESALER-DISTRIBUTORS				
<b>Waste Code:</b>	261				
<b>Waste Class:</b>	PHARMACEUTICALS				
<b>Waste Char:</b>	A				
<b>Waste Charac Desc:</b>	ACUTELY HAZARDOUS WASTE CHEM.				
<b>Count Manifests:</b>	1				

<i>Map Key</i>	<i>Number of Records</i>	<i>Direction/ Distance (m)</i>	<i>Elev/Diff (m)</i>	<i>Site</i>	<i>DB</i>
<b>Sum Received Qty:</b>		47.5			
<b>Gen District:</b>		402			
<b>Gen District Office Name:</b>		OTTAWA DISTRICT OFFICE 402			
<b>Gen Region Code:</b>		04			
<b>Gen Region Office Name:</b>		EASTERN REGION			
<b>NAICS Code:</b>		418990			
<b>NAICS Desc:</b>		ALL OTHER WHOLESALER-DISTRIBUTORS			
<b>Waste Code:</b>		263			
<b>Waste Class:</b>		ORGANIC LABORATORY CHEMICALS			
<b>Waste Char:</b>		L			
<b>Waste Charac Desc:</b>		LIQUID INDUSTRIAL WASTE			
<b>Count Manifests:</b>		14			
<b>Sum Received Qty:</b>		1007.0			
<b>Gen District:</b>		501			
<b>Gen District Office Name:</b>		SUDBURY DISTRICT OFFICE 501			
<b>Gen Region Code:</b>		06			
<b>Gen Region Office Name:</b>		NORTHERN REGION			
<b>NAICS Code:</b>		418990			
<b>NAICS Desc:</b>		ALL OTHER WHOLESALER-DISTRIBUTORS			
<b>Waste Code:</b>		148			
<b>Waste Class:</b>		INORGANIC LABORATORY CHEMICALS			
<b>Waste Char:</b>		A			
<b>Waste Charac Desc:</b>		ACUTELY HAZARDOUS WASTE CHEM.			
<b>Count Manifests:</b>		5			
<b>Sum Received Qty:</b>		173.0			
<b>Gen District:</b>		501			
<b>Gen District Office Name:</b>		SUDBURY DISTRICT OFFICE 501			
<b>Gen Region Code:</b>		06			
<b>Gen Region Office Name:</b>		NORTHERN REGION			
<b>NAICS Code:</b>		418990			
<b>NAICS Desc:</b>		ALL OTHER WHOLESALER-DISTRIBUTORS			
<b>Waste Code:</b>		263			
<b>Waste Class:</b>		ORGANIC LABORATORY CHEMICALS			
<b>Waste Char:</b>		L			
<b>Waste Charac Desc:</b>		LIQUID INDUSTRIAL WASTE			
<b>Count Manifests:</b>		3			
<b>Sum Received Qty:</b>		91.0			
<b>Gen District:</b>		401			
<b>Gen District Office Name:</b>		KINGSTON DISTRICT OFFICE 401			
<b>Gen Region Code:</b>		04			
<b>Gen Region Office Name:</b>		EASTERN REGION			
<b>NAICS Code:</b>		621990			
<b>NAICS Desc:</b>		ALL OTHER AMBULATORY HEALTH CARE SERVICES			
<b>Waste Code:</b>		312			
<b>Waste Class:</b>		PATHOLOGICAL WASTES			
<b>Waste Char:</b>		P			
<b>Waste Charac Desc:</b>		PATHOLOGICAL			
<b>Count Manifests:</b>		76			
<b>Sum Received Qty:</b>		41114.54			
<b>Gen District:</b>		403			
<b>Gen District Office Name:</b>		CORNWALL AREA OFFICE 403			
<b>Gen Region Code:</b>		04			
<b>Gen Region Office Name:</b>		EASTERN REGION			
<b>NAICS Code:</b>		311515			
<b>NAICS Desc:</b>		BUTTER, CHEESE, AND DRY AND CONDENSED DAIRY PRODUCT MANUFACTURING, BUTTER, CHEESE, AND DRY AND CONDENSED DAIRY PRODUCTS MANUFACTURING			
<b>Waste Code:</b>		312			
<b>Waste Class:</b>		PATHOLOGICAL WASTES			
<b>Waste Char:</b>		C			
<b>Waste Charac Desc:</b>		CORROSIVE			
<b>Count Manifests:</b>		1			

<i>Map Key</i>	<i>Number of Records</i>	<i>Direction/ Distance (m)</i>	<i>Elev/Diff (m)</i>	<i>Site</i>	<i>DB</i>
<b>Sum Received Qty:</b>		9.0			
<b>Gen District:</b>		503			
<b>Gen District Office Name:</b>		SAULT STE. MARIE AREA OFFICE 503			
<b>Gen Region Code:</b>		06			
<b>Gen Region Office Name:</b>		NORTHERN REGION			
<b>NAICS Code:</b>		448199			
<b>NAICS Desc:</b>		ALL OTHER CLOTHING STORES			
<b>Waste Code:</b>		261			
<b>Waste Class:</b>		PHARMACEUTICALS			
<b>Waste Char:</b>		L			
<b>Waste Charac Desc:</b>		LIQUID INDUSTRIAL WASTE			
<b>Count Manifests:</b>		1			
<b>Sum Received Qty:</b>		2.0			
<b>Gen District:</b>		503			
<b>Gen District Office Name:</b>		SAULT STE. MARIE AREA OFFICE 503			
<b>Gen Region Code:</b>		06			
<b>Gen Region Office Name:</b>		NORTHERN REGION			
<b>NAICS Code:</b>		448199			
<b>NAICS Desc:</b>		ALL OTHER CLOTHING STORES			
<b>Waste Code:</b>		263			
<b>Waste Class:</b>		ORGANIC LABORATORY CHEMICALS			
<b>Waste Char:</b>		L			
<b>Waste Charac Desc:</b>		LIQUID INDUSTRIAL WASTE			
<b>Count Manifests:</b>		1			
<b>Sum Received Qty:</b>		174.0			
<b>Gen District:</b>		503			
<b>Gen District Office Name:</b>		SAULT STE. MARIE AREA OFFICE 503			
<b>Gen Region Code:</b>		06			
<b>Gen Region Office Name:</b>		NORTHERN REGION			
<b>NAICS Code:</b>		448199			
<b>NAICS Desc:</b>		ALL OTHER CLOTHING STORES			
<b>Waste Code:</b>		331			
<b>Waste Class:</b>		WASTE COMPRESSED GASES			
<b>Waste Char:</b>		L			
<b>Waste Charac Desc:</b>		LIQUID INDUSTRIAL WASTE			
<b>Count Manifests:</b>		1			
<b>Sum Received Qty:</b>		3.0			
<b>Gen District:</b>		504			
<b>Gen District Office Name:</b>		NORTH BAY AREA OFFIC0 504			
<b>Gen Region Code:</b>		06			
<b>Gen Region Office Name:</b>		NORTHERN REGION			
<b>NAICS Code:</b>		448199			
<b>NAICS Desc:</b>		ALL OTHER CLOTHING STORES			
<b>Waste Code:</b>		148			
<b>Waste Class:</b>		INORGANIC LABORATORY CHEMICALS			
<b>Waste Char:</b>		A			
<b>Waste Charac Desc:</b>		ACUTELY HAZARDOUS WASTE CHEM.			
<b>Count Manifests:</b>		6			
<b>Sum Received Qty:</b>		30.0			
<b>Gen District:</b>		504			
<b>Gen District Office Name:</b>		NORTH BAY AREA OFFIC0 504			
<b>Gen Region Code:</b>		06			
<b>Gen Region Office Name:</b>		NORTHERN REGION			
<b>NAICS Code:</b>		448199			
<b>NAICS Desc:</b>		ALL OTHER CLOTHING STORES			
<b>Waste Code:</b>		261			
<b>Waste Class:</b>		PHARMACEUTICALS			
<b>Waste Char:</b>		L			
<b>Waste Charac Desc:</b>		LIQUID INDUSTRIAL WASTE			
<b>Count Manifests:</b>		2			
<b>Sum Received Qty:</b>		9.0			

<i>Map Key</i>	<i>Number of Records</i>	<i>Direction/ Distance (m)</i>	<i>Elev/Diff (m)</i>	<i>Site</i>	<i>DB</i>
<b>Gen District:</b>		504			
<b>Gen District Office Name:</b>		NORTH BAY AREA OFFIC0	504		
<b>Gen Region Code:</b>		06			
<b>Gen Region Office Name:</b>		NORTHERN REGION			
<b>NAICS Code:</b>		448199			
<b>NAICS Desc:</b>		ALL OTHER CLOTHING STORES			
<b>Waste Code:</b>		263			
<b>Waste Class:</b>		ORGANIC LABORATORY CHEMICALS			
<b>Waste Char:</b>		A			
<b>Waste Charac Desc:</b>		ACUTELY HAZARDOUS WASTE CHEM.			
<b>Count Manifests:</b>		1			
<b>Sum Received Qty:</b>		82.0			
<b>Gen District:</b>		504			
<b>Gen District Office Name:</b>		NORTH BAY AREA OFFIC0	504		
<b>Gen Region Code:</b>		06			
<b>Gen Region Office Name:</b>		NORTHERN REGION			
<b>NAICS Code:</b>		448199			
<b>NAICS Desc:</b>		ALL OTHER CLOTHING STORES			
<b>Waste Code:</b>		331			
<b>Waste Class:</b>		WASTE COMPRESSED GASES			
<b>Waste Char:</b>		I			
<b>Waste Charac Desc:</b>		IGNITABLE			
<b>Count Manifests:</b>		7			
<b>Sum Received Qty:</b>		120.0			
<b>Gen District:</b>		402			
<b>Gen District Office Name:</b>		OTTAWA DISTRICT OFFICE	402		
<b>Gen Region Code:</b>		04			
<b>Gen Region Office Name:</b>		EASTERN REGION			
<b>NAICS Code:</b>		451130			
<b>NAICS Desc:</b>		SEWING, NEEDLEWORK AND PIECE GOODS STORES			
<b>Waste Code:</b>		331			
<b>Waste Class:</b>		WASTE COMPRESSED GASES			
<b>Waste Char:</b>		L			
<b>Waste Charac Desc:</b>		LIQUID INDUSTRIAL WASTE			
<b>Count Manifests:</b>		5			
<b>Sum Received Qty:</b>		33.0			
<b>Gen District:</b>		402			
<b>Gen District Office Name:</b>		OTTAWA DISTRICT OFFICE	402		
<b>Gen Region Code:</b>		04			
<b>Gen Region Office Name:</b>		EASTERN REGION			
<b>NAICS Code:</b>		514122			
<b>NAICS Desc:</b>		ARCHIVES			
<b>Waste Code:</b>		261			
<b>Waste Class:</b>		PHARMACEUTICALS			
<b>Waste Char:</b>		A			
<b>Waste Charac Desc:</b>		ACUTELY HAZARDOUS WASTE CHEM.			
<b>Count Manifests:</b>		88			
<b>Sum Received Qty:</b>		2812.03			
<b>Gen District:</b>		305			
<b>Gen District Office Name:</b>		HALTON-PEEL DISTRICT OFFICE	305		
<b>Gen Region Code:</b>		03			
<b>Gen Region Office Name:</b>		CENTRAL REGION			
<b>NAICS Code:</b>		621990			
<b>NAICS Desc:</b>		ALL OTHER AMBULATORY HEALTH CARE SERVICES			
<b>Waste Code:</b>		211			
<b>Waste Class:</b>		AROMATIC SOLVENTS			
<b>Waste Char:</b>		H			
<b>Waste Charac Desc:</b>		HAZARDOUS INDUSTRIAL WASTE			
<b>Count Manifests:</b>		1			
<b>Sum Received Qty:</b>		38.0			

<i>Map Key</i>	<i>Number of Records</i>	<i>Direction/ Distance (m)</i>	<i>Elev/Diff (m)</i>	<i>Site</i>	<i>DB</i>
<b>Gen District:</b>		305			
<b>Gen District Office Name:</b>		HALTON-PEEL DISTRICT OFFICE 305			
<b>Gen Region Code:</b>		03			
<b>Gen Region Office Name:</b>		CENTRAL REGION			
<b>NAICS Code:</b>		621990			
<b>NAICS Desc:</b>		ALL OTHER AMBULATORY HEALTH CARE SERVICES			
<b>Waste Code:</b>		212			
<b>Waste Class:</b>		ALIPHATIC SOLVENTS			
<b>Waste Char:</b>		H			
<b>Waste Charac Desc:</b>		HAZARDOUS INDUSTRIAL WASTE			
<b>Count Manifests:</b>		1			
<b>Sum Received Qty:</b>		40.0			
<b>Gen District:</b>		401			
<b>Gen District Office Name:</b>		KINGSTON DISTRICT OFFICE 401			
<b>Gen Region Code:</b>		04			
<b>Gen Region Office Name:</b>		EASTERN REGION			
<b>NAICS Code:</b>		621990			
<b>NAICS Desc:</b>		ALL OTHER AMBULATORY HEALTH CARE SERVICES			
<b>Waste Code:</b>		261			
<b>Waste Class:</b>		PHARMACEUTICALS			
<b>Waste Char:</b>		A			
<b>Waste Charac Desc:</b>		ACUTELY HAZARDOUS WASTE CHEM.			
<b>Count Manifests:</b>		26			
<b>Sum Received Qty:</b>		2004.24			
<b>Gen District:</b>		402			
<b>Gen District Office Name:</b>		OTTAWA DISTRICT OFFICE 402			
<b>Gen Region Code:</b>		04			
<b>Gen Region Office Name:</b>		EASTERN REGION			
<b>NAICS Code:</b>		621990			
<b>NAICS Desc:</b>		ALL OTHER AMBULATORY HEALTH CARE SERVICES			
<b>Waste Code:</b>		261			
<b>Waste Class:</b>		PHARMACEUTICALS			
<b>Waste Char:</b>		B			
<b>Waste Charac Desc:</b>		HAZARDOUS WASTE CHEMICAL			
<b>Count Manifests:</b>		5			
<b>Sum Received Qty:</b>		193.7			
<b>Gen District:</b>		403			
<b>Gen District Office Name:</b>		CORNWALL AREA OFFICE 403			
<b>Gen Region Code:</b>		04			
<b>Gen Region Office Name:</b>		EASTERN REGION			
<b>NAICS Code:</b>		621990			
<b>NAICS Desc:</b>		ALL OTHER AMBULATORY HEALTH CARE SERVICES			
<b>Waste Code:</b>		261			
<b>Waste Class:</b>		PHARMACEUTICALS			
<b>Waste Char:</b>		B			
<b>Waste Charac Desc:</b>		HAZARDOUS WASTE CHEMICAL			
<b>Count Manifests:</b>		6			
<b>Sum Received Qty:</b>		651.8			
<b>Gen District:</b>		101			
<b>Gen District Office Name:</b>		LONDON DISTRICT OFFICE 101			
<b>Gen Region Code:</b>		01			
<b>Gen Region Office Name:</b>		SOUTHWESTERN REGION			
<b>NAICS Code:</b>		622111			
<b>NAICS Desc:</b>		GENERAL (EXCEPT PAEDIATRIC) HOSPITALS			
<b>Waste Code:</b>		312			
<b>Waste Class:</b>		PATHOLOGICAL WASTES			
<b>Waste Char:</b>		P			
<b>Waste Charac Desc:</b>		PATHOLOGICAL			
<b>Count Manifests:</b>		1			
<b>Sum Received Qty:</b>		398.0			
<b>Gen District:</b>		402			



<i>Map Key</i>	<i>Number of Records</i>	<i>Direction/ Distance (m)</i>	<i>Elev/Diff (m)</i>	<i>Site</i>	<i>DB</i>
<b>Gen District Office Name:</b>		OTTAWA DISTRICT OFFICE 402			
<b>Gen Region Code:</b>		04			
<b>Gen Region Office Name:</b>		EASTERN REGION			
<b>NAICS Code:</b>		446110			
<b>NAICS Desc:</b>					
<b>Waste Code:</b>		261			
<b>Waste Class:</b>		PHARMACEUTICALS			
<b>Waste Char:</b>		A			
<b>Waste Charac Desc:</b>		ACUTELY HAZARDOUS WASTE CHEM.			
<b>Count Manifests:</b>		59			
<b>Sum Received Qty:</b>		3662.5			
<b>Gen District:</b>		401			
<b>Gen District Office Name:</b>		KINGSTON DISTRICT OFFICE 401			
<b>Gen Region Code:</b>		04			
<b>Gen Region Office Name:</b>		EASTERN REGION			
<b>NAICS Code:</b>		601101			
<b>NAICS Desc:</b>					
<b>Waste Code:</b>		312			
<b>Waste Class:</b>		PATHOLOGICAL WASTES			
<b>Waste Char:</b>		P			
<b>Waste Charac Desc:</b>		PATHOLOGICAL			
<b>Count Manifests:</b>		1			
<b>Sum Received Qty:</b>		8.8			
<b>Gen District:</b>		402			
<b>Gen District Office Name:</b>		OTTAWA DISTRICT OFFICE 402			
<b>Gen Region Code:</b>		04			
<b>Gen Region Office Name:</b>		EASTERN REGION			
<b>NAICS Code:</b>		484122			
<b>NAICS Desc:</b>					
<b>Waste Code:</b>		145			
<b>Waste Class:</b>		PAINT/PIGMENT/COATING RESIDUES			
<b>Waste Char:</b>		I			
<b>Waste Charac Desc:</b>		IGNITABLE			
<b>Count Manifests:</b>		2			
<b>Sum Received Qty:</b>		50.0			
<b>Gen District:</b>		402			
<b>Gen District Office Name:</b>		OTTAWA DISTRICT OFFICE 402			
<b>Gen Region Code:</b>		04			
<b>Gen Region Office Name:</b>		EASTERN REGION			
<b>NAICS Code:</b>		111111			
<b>NAICS Desc:</b>					
<b>Waste Code:</b>		312			
<b>Waste Class:</b>		PATHOLOGICAL WASTES			
<b>Waste Char:</b>		P			
<b>Waste Charac Desc:</b>		PATHOLOGICAL			
<b>Count Manifests:</b>		1			
<b>Sum Received Qty:</b>		10.8			
<b>Gen District:</b>		403			
<b>Gen District Office Name:</b>		CORNWALL AREA OFFICE 403			
<b>Gen Region Code:</b>		04			
<b>Gen Region Office Name:</b>		EASTERN REGION			
<b>NAICS Code:</b>		623110			
<b>NAICS Desc:</b>					
<b>Waste Code:</b>		312			
<b>Waste Class:</b>		PATHOLOGICAL WASTES			
<b>Waste Char:</b>		P			
<b>Waste Charac Desc:</b>		PATHOLOGICAL			
<b>Count Manifests:</b>		29			
<b>Sum Received Qty:</b>		753.04			
<b>Gen District:</b>		401			
<b>Gen District Office Name:</b>		KINGSTON DISTRICT OFFICE 401			

<i>Map Key</i>	<i>Number of Records</i>	<i>Direction/ Distance (m)</i>	<i>Elev/Diff (m)</i>	<i>Site</i>	<i>DB</i>
<b>Gen Region Code:</b>		04			
<b>Gen Region Office Name:</b>		EASTERN REGION			
<b>NAICS Code:</b>		325610			
<b>NAICS Desc:</b>		SOAP AND CLEANING COMPOUND MANUFACTURING			
<b>Waste Code:</b>		263			
<b>Waste Class:</b>		ORGANIC LABORATORY CHEMICALS			
<b>Waste Char:</b>		I			
<b>Waste Charac Desc:</b>		IGNITABLE			
<b>Count Manifests:</b>		2			
<b>Sum Received Qty:</b>		312.0			
<b>Gen District:</b>		201			
<b>Gen District Office Name:</b>		HAMILTON DISTRICT OFFICE 201			
<b>Gen Region Code:</b>		02			
<b>Gen Region Office Name:</b>		WEST-CENTRAL REGION			
<b>NAICS Code:</b>		622111			
<b>NAICS Desc:</b>		GENERAL (EXCEPT PAEDIATRIC) HOSPITALS			
<b>Waste Code:</b>		312			
<b>Waste Class:</b>		PATHOLOGICAL WASTES			
<b>Waste Char:</b>		P			
<b>Waste Charac Desc:</b>		PATHOLOGICAL			
<b>Count Manifests:</b>		1			
<b>Sum Received Qty:</b>		108.72			
<b>Gen District:</b>		402			
<b>Gen District Office Name:</b>		OTTAWA DISTRICT OFFICE 402			
<b>Gen Region Code:</b>		04			
<b>Gen Region Office Name:</b>		EASTERN REGION			
<b>NAICS Code:</b>		452110			
<b>NAICS Desc:</b>		DEPARTMENT STORES			
<b>Waste Code:</b>		262			
<b>Waste Class:</b>		DETERGENTS/SOAPS			
<b>Waste Char:</b>		L			
<b>Waste Charac Desc:</b>		LIQUID INDUSTRIAL WASTE			
<b>Count Manifests:</b>		8			
<b>Sum Received Qty:</b>		52.0			
<b>Gen District:</b>		402			
<b>Gen District Office Name:</b>		OTTAWA DISTRICT OFFICE 402			
<b>Gen Region Code:</b>		04			
<b>Gen Region Office Name:</b>		EASTERN REGION			
<b>NAICS Code:</b>		814110			
<b>NAICS Desc:</b>					
<b>Waste Code:</b>		312			
<b>Waste Class:</b>		PATHOLOGICAL WASTES			
<b>Waste Char:</b>		P			
<b>Waste Charac Desc:</b>		PATHOLOGICAL			
<b>Count Manifests:</b>		2			
<b>Sum Received Qty:</b>		60.6			
<b>Gen District:</b>		305			
<b>Gen District Office Name:</b>		HALTON-PEEL DISTRICT OFFICE 305			
<b>Gen Region Code:</b>		03			
<b>Gen Region Office Name:</b>		CENTRAL REGION			
<b>NAICS Code:</b>		325410			
<b>NAICS Desc:</b>		PHARMACEUTICAL AND MEDICINE MANUFACTURING			
<b>Waste Code:</b>		312			
<b>Waste Class:</b>		PATHOLOGICAL WASTES			
<b>Waste Char:</b>		P			
<b>Waste Charac Desc:</b>		PATHOLOGICAL			
<b>Count Manifests:</b>		4			
<b>Sum Received Qty:</b>		1226.5			
<b>Gen District:</b>		402			
<b>Gen District Office Name:</b>		OTTAWA DISTRICT OFFICE 402			
<b>Gen Region Code:</b>		04			

<i>Map Key</i>	<i>Number of Records</i>	<i>Direction/ Distance (m)</i>	<i>Elev/Diff (m)</i>	<i>Site</i>	<i>DB</i>
<b>Gen Region Office Name:</b>		EASTERN REGION			
<b>NAICS Code:</b>		339110			
<b>NAICS Desc:</b>		MEDICAL EQUIPMENT AND SUPPLIES MANUFACTURING			
<b>Waste Code:</b>		148			
<b>Waste Class:</b>		INORGANIC LABORATORY CHEMICALS			
<b>Waste Char:</b>		A			
<b>Waste Charac Desc:</b>		ACUTELY HAZARDOUS WASTE CHEM.			
<b>Count Manifests:</b>		1			
<b>Sum Received Qty:</b>		2.0			
<b>Gen District:</b>		402			
<b>Gen District Office Name:</b>		OTTAWA DISTRICT OFFICE 402			
<b>Gen Region Code:</b>		04			
<b>Gen Region Office Name:</b>		EASTERN REGION			
<b>NAICS Code:</b>		339110			
<b>NAICS Desc:</b>		MEDICAL EQUIPMENT AND SUPPLIES MANUFACTURING			
<b>Waste Code:</b>		263			
<b>Waste Class:</b>		ORGANIC LABORATORY CHEMICALS			
<b>Waste Char:</b>		L			
<b>Waste Charac Desc:</b>		LIQUID INDUSTRIAL WASTE			
<b>Count Manifests:</b>		1			
<b>Sum Received Qty:</b>		5.0			
<b>Gen District:</b>		402			
<b>Gen District Office Name:</b>		OTTAWA DISTRICT OFFICE 402			
<b>Gen Region Code:</b>		04			
<b>Gen Region Office Name:</b>		EASTERN REGION			
<b>NAICS Code:</b>		611310			
<b>NAICS Desc:</b>		UNIVERSITIES			
<b>Waste Code:</b>		312			
<b>Waste Class:</b>		PATHOLOGICAL WASTES			
<b>Waste Char:</b>		P			
<b>Waste Charac Desc:</b>		PATHOLOGICAL			
<b>Count Manifests:</b>		80			
<b>Sum Received Qty:</b>		16777.14			
<b>Gen District:</b>		401			
<b>Gen District Office Name:</b>		KINGSTON DISTRICT OFFICE 401			
<b>Gen Region Code:</b>		04			
<b>Gen Region Office Name:</b>		EASTERN REGION			
<b>NAICS Code:</b>		622111			
<b>NAICS Desc:</b>		GENERAL (EXCEPT PAEDIATRIC) HOSPITALS			
<b>Waste Code:</b>		261			
<b>Waste Class:</b>		PHARMACEUTICALS			
<b>Waste Char:</b>		B			
<b>Waste Charac Desc:</b>		HAZARDOUS WASTE CHEMICAL			
<b>Count Manifests:</b>		34			
<b>Sum Received Qty:</b>		5110.72			
<b>Gen District:</b>		401			
<b>Gen District Office Name:</b>		KINGSTON DISTRICT OFFICE 401			
<b>Gen Region Code:</b>		04			
<b>Gen Region Office Name:</b>		EASTERN REGION			
<b>NAICS Code:</b>		622111			
<b>NAICS Desc:</b>		GENERAL (EXCEPT PAEDIATRIC) HOSPITALS			
<b>Waste Code:</b>		312			
<b>Waste Class:</b>		PATHOLOGICAL WASTES			
<b>Waste Char:</b>		P			
<b>Waste Charac Desc:</b>		PATHOLOGICAL			
<b>Count Manifests:</b>		107			
<b>Sum Received Qty:</b>		21825.38			
<b>Gen District:</b>		402			
<b>Gen District Office Name:</b>		OTTAWA DISTRICT OFFICE 402			
<b>Gen Region Code:</b>		04			
<b>Gen Region Office Name:</b>		EASTERN REGION			

<i>Map Key</i>	<i>Number of Records</i>	<i>Direction/ Distance (m)</i>	<i>Elev/Diff (m)</i>	<i>Site</i>	<i>DB</i>
<b>NAICS Code:</b>		452112			
<b>NAICS Desc:</b>					
<b>Waste Code:</b>		212			
<b>Waste Class:</b>		ALIPHATIC SOLVENTS			
<b>Waste Char:</b>		I			
<b>Waste Charac Desc:</b>		IGNITABLE			
<b>Count Manifests:</b>		8			
<b>Sum Received Qty:</b>		104.0			
<b>Gen District:</b>		402			
<b>Gen District Office Name:</b>		OTTAWA DISTRICT OFFICE 402			
<b>Gen Region Code:</b>		04			
<b>Gen Region Office Name:</b>		EASTERN REGION			
<b>NAICS Code:</b>		444110			
<b>NAICS Desc:</b>		HOME CENTRES			
<b>Waste Code:</b>		148			
<b>Waste Class:</b>		INORGANIC LABORATORY CHEMICALS			
<b>Waste Char:</b>		A			
<b>Waste Charac Desc:</b>		ACUTELY HAZARDOUS WASTE CHEM.			
<b>Count Manifests:</b>		74			
<b>Sum Received Qty:</b>		1214.0			
<b>Gen District:</b>		402			
<b>Gen District Office Name:</b>		OTTAWA DISTRICT OFFICE 402			
<b>Gen Region Code:</b>		04			
<b>Gen Region Office Name:</b>		EASTERN REGION			
<b>NAICS Code:</b>		444110			
<b>NAICS Desc:</b>		HOME CENTRES			
<b>Waste Code:</b>		263			
<b>Waste Class:</b>		ORGANIC LABORATORY CHEMICALS			
<b>Waste Char:</b>		A			
<b>Waste Charac Desc:</b>		ACUTELY HAZARDOUS WASTE CHEM.			
<b>Count Manifests:</b>		13			
<b>Sum Received Qty:</b>		1563.0			
<b>Gen District:</b>		403			
<b>Gen District Office Name:</b>		CORNWALL AREA OFFICE 403			
<b>Gen Region Code:</b>		04			
<b>Gen Region Office Name:</b>		EASTERN REGION			
<b>NAICS Code:</b>		444110			
<b>NAICS Desc:</b>		HOME CENTRES			
<b>Waste Code:</b>		212			
<b>Waste Class:</b>		ALIPHATIC SOLVENTS			
<b>Waste Char:</b>		I			
<b>Waste Charac Desc:</b>		IGNITABLE			
<b>Count Manifests:</b>		2			
<b>Sum Received Qty:</b>		328.0			
<b>Gen District:</b>		501			
<b>Gen District Office Name:</b>		SUDBURY DISTRICT OFFICE 501			
<b>Gen Region Code:</b>		06			
<b>Gen Region Office Name:</b>		NORTHERN REGION			
<b>NAICS Code:</b>		444110			
<b>NAICS Desc:</b>		HOME CENTRES			
<b>Waste Code:</b>		331			
<b>Waste Class:</b>		WASTE COMPRESSED GASES			
<b>Waste Char:</b>		I			
<b>Waste Charac Desc:</b>		IGNITABLE			
<b>Count Manifests:</b>		2			
<b>Sum Received Qty:</b>		27.0			
<b>Gen District:</b>		402			
<b>Gen District Office Name:</b>		OTTAWA DISTRICT OFFICE 402			
<b>Gen Region Code:</b>		04			
<b>Gen Region Office Name:</b>		EASTERN REGION			
<b>NAICS Code:</b>		325410			

<i>Map Key</i>	<i>Number of Records</i>	<i>Direction/ Distance (m)</i>	<i>Elev/Diff (m)</i>	<i>Site</i>	<i>DB</i>
<b>NAICS Desc:</b>		PHARMACEUTICAL AND MEDICINE MANUFACTURING			
<b>Waste Code:</b>		148			
<b>Waste Class:</b>		INORGANIC LABORATORY CHEMICALS			
<b>Waste Char:</b>		C			
<b>Waste Charac Desc:</b>		CORROSIVE			
<b>Count Manifests:</b>		8			
<b>Sum Received Qty:</b>		252.8			
<b>Gen District:</b>		402			
<b>Gen District Office Name:</b>		OTTAWA DISTRICT OFFICE 402			
<b>Gen Region Code:</b>		04			
<b>Gen Region Office Name:</b>		EASTERN REGION			
<b>NAICS Code:</b>		325410			
<b>NAICS Desc:</b>		PHARMACEUTICAL AND MEDICINE MANUFACTURING			
<b>Waste Code:</b>		312			
<b>Waste Class:</b>		PATHOLOGICAL WASTES			
<b>Waste Char:</b>		P			
<b>Waste Charac Desc:</b>		PATHOLOGICAL			
<b>Count Manifests:</b>		267			
<b>Sum Received Qty:</b>		26777.01			
<b>Gen District:</b>		403			
<b>Gen District Office Name:</b>		CORNWALL AREA OFFICE 403			
<b>Gen Region Code:</b>		04			
<b>Gen Region Office Name:</b>		EASTERN REGION			
<b>NAICS Code:</b>		621911			
<b>NAICS Desc:</b>					
<b>Waste Code:</b>		312			
<b>Waste Class:</b>		PATHOLOGICAL WASTES			
<b>Waste Char:</b>		P			
<b>Waste Charac Desc:</b>		PATHOLOGICAL			
<b>Count Manifests:</b>		7			
<b>Sum Received Qty:</b>		329.0			
<b>Gen District:</b>		401			
<b>Gen District Office Name:</b>		KINGSTON DISTRICT OFFICE 401			
<b>Gen Region Code:</b>		04			
<b>Gen Region Office Name:</b>		EASTERN REGION			
<b>NAICS Code:</b>		444130			
<b>NAICS Desc:</b>		HARDWARE STORES			
<b>Waste Code:</b>		331			
<b>Waste Class:</b>		WASTE COMPRESSED GASES			
<b>Waste Char:</b>		L			
<b>Waste Charac Desc:</b>		LIQUID INDUSTRIAL WASTE			
<b>Count Manifests:</b>		1			
<b>Sum Received Qty:</b>		20.0			
<b>Gen District:</b>		805			
<b>Gen District Office Name:</b>		QUEBEC			
<b>Gen Region Code:</b>		04			
<b>Gen Region Office Name:</b>		EASTERN REGION			
<b>NAICS Code:</b>		444130			
<b>NAICS Desc:</b>		HARDWARE STORES			
<b>Waste Code:</b>		146			
<b>Waste Class:</b>		OTHER SPECIFIED INORGANICS			
<b>Waste Char:</b>		T			
<b>Waste Charac Desc:</b>		LEACHATE TOXIC			
<b>Count Manifests:</b>		4			
<b>Sum Received Qty:</b>		23.0			
<b>Gen District:</b>		401			
<b>Gen District Office Name:</b>		KINGSTON DISTRICT OFFICE 401			
<b>Gen Region Code:</b>		04			
<b>Gen Region Office Name:</b>		EASTERN REGION			
<b>NAICS Code:</b>		622210			
<b>NAICS Desc:</b>		PSYCHIATRIC AND SUBSTANCE ABUSE HOSPITALS			

<i>Map Key</i>	<i>Number of Records</i>	<i>Direction/ Distance (m)</i>	<i>Elev/Diff (m)</i>	<i>Site</i>	<i>DB</i>
<b>Waste Code:</b>		312			
<b>Waste Class:</b>		PATHOLOGICAL WASTES			
<b>Waste Char:</b>		P			
<b>Waste Charac Desc:</b>		PATHOLOGICAL			
<b>Count Manifests:</b>		27			
<b>Sum Received Qty:</b>		3608.96			
<b>Gen District:</b>		401			
<b>Gen District Office Name:</b>		KINGSTON DISTRICT OFFICE 401			
<b>Gen Region Code:</b>		04			
<b>Gen Region Office Name:</b>		EASTERN REGION			
<b>NAICS Code:</b>		325190			
<b>NAICS Desc:</b>		OTHER BASIC ORGANIC CHEMICAL MANUFACTURING			
<b>Waste Code:</b>		312			
<b>Waste Class:</b>		PATHOLOGICAL WASTES			
<b>Waste Char:</b>		P			
<b>Waste Charac Desc:</b>		PATHOLOGICAL			
<b>Count Manifests:</b>		1			
<b>Sum Received Qty:</b>		1.2			
<b>Gen District:</b>		401			
<b>Gen District Office Name:</b>		KINGSTON DISTRICT OFFICE 401			
<b>Gen Region Code:</b>		04			
<b>Gen Region Office Name:</b>		EASTERN REGION			
<b>NAICS Code:</b>		418990			
<b>NAICS Desc:</b>		ALL OTHER WHOLESALER-DISTRIBUTORS			
<b>Waste Code:</b>		263			
<b>Waste Class:</b>		ORGANIC LABORATORY CHEMICALS			
<b>Waste Char:</b>		L			
<b>Waste Charac Desc:</b>		LIQUID INDUSTRIAL WASTE			
<b>Count Manifests:</b>		5			
<b>Sum Received Qty:</b>		569.0			
<b>Gen District:</b>		401			
<b>Gen District Office Name:</b>		KINGSTON DISTRICT OFFICE 401			
<b>Gen Region Code:</b>		04			
<b>Gen Region Office Name:</b>		EASTERN REGION			
<b>NAICS Code:</b>		418990			
<b>NAICS Desc:</b>		ALL OTHER WHOLESALER-DISTRIBUTORS			
<b>Waste Code:</b>		331			
<b>Waste Class:</b>		WASTE COMPRESSED GASES			
<b>Waste Char:</b>		I			
<b>Waste Charac Desc:</b>		IGNITABLE			
<b>Count Manifests:</b>		6			
<b>Sum Received Qty:</b>		109.0			
<b>Gen District:</b>		402			
<b>Gen District Office Name:</b>		OTTAWA DISTRICT OFFICE 402			
<b>Gen Region Code:</b>		04			
<b>Gen Region Office Name:</b>		EASTERN REGION			
<b>NAICS Code:</b>		452999			
<b>NAICS Desc:</b>		ALL OTHER MISCELLANEOUS GENERAL MERCHANDISE STORES			
<b>Waste Code:</b>		148			
<b>Waste Class:</b>		INORGANIC LABORATORY CHEMICALS			
<b>Waste Char:</b>		A			
<b>Waste Charac Desc:</b>		ACUTELY HAZARDOUS WASTE CHEM.			
<b>Count Manifests:</b>		11			
<b>Sum Received Qty:</b>		45.0			
<b>Gen District:</b>		402			
<b>Gen District Office Name:</b>		OTTAWA DISTRICT OFFICE 402			
<b>Gen Region Code:</b>		04			
<b>Gen Region Office Name:</b>		EASTERN REGION			
<b>NAICS Code:</b>		452999			
<b>NAICS Desc:</b>		ALL OTHER MISCELLANEOUS GENERAL MERCHANDISE STORES			
<b>Waste Code:</b>		261			

<i>Map Key</i>	<i>Number of Records</i>	<i>Direction/ Distance (m)</i>	<i>Elev/Diff (m)</i>	<i>Site</i>	<i>DB</i>
<b>Waste Class:</b>		PHARMACEUTICALS			
<b>Waste Char:</b>		L			
<b>Waste Charac Desc:</b>		LIQUID INDUSTRIAL WASTE			
<b>Count Manifests:</b>		1			
<b>Sum Received Qty:</b>		2.0			
<b>Gen District:</b>		805			
<b>Gen District Office Name:</b>		QUEBEC			
<b>Gen Region Code:</b>		04			
<b>Gen Region Office Name:</b>		EASTERN REGION			
<b>NAICS Code:</b>		452999			
<b>NAICS Desc:</b>		ALL OTHER MISCELLANEOUS GENERAL MERCHANDISE STORES			
<b>Waste Code:</b>		145			
<b>Waste Class:</b>		PAINT/PIGMENT/COATING RESIDUES			
<b>Waste Char:</b>		L			
<b>Waste Charac Desc:</b>		LIQUID INDUSTRIAL WASTE			
<b>Count Manifests:</b>		2			
<b>Sum Received Qty:</b>		16.0			
<b>Gen District:</b>		805			
<b>Gen District Office Name:</b>		QUEBEC			
<b>Gen Region Code:</b>		04			
<b>Gen Region Office Name:</b>		EASTERN REGION			
<b>NAICS Code:</b>		452999			
<b>NAICS Desc:</b>		ALL OTHER MISCELLANEOUS GENERAL MERCHANDISE STORES			
<b>Waste Code:</b>		331			
<b>Waste Class:</b>		WASTE COMPRESSED GASES			
<b>Waste Char:</b>		I			
<b>Waste Charac Desc:</b>		IGNITABLE			
<b>Count Manifests:</b>		13			
<b>Sum Received Qty:</b>		191.0			
<b>Gen District:</b>		401			
<b>Gen District Office Name:</b>		KINGSTON DISTRICT OFFICE 401			
<b>Gen Region Code:</b>		04			
<b>Gen Region Office Name:</b>		EASTERN REGION			
<b>NAICS Code:</b>		812320			
<b>NAICS Desc:</b>		DRY CLEANING AND LAUNDRY SERVICES (EXCEPT COIN-OPERATED)			
<b>Waste Code:</b>		312			
<b>Waste Class:</b>		PATHOLOGICAL WASTES			
<b>Waste Char:</b>		P			
<b>Waste Charac Desc:</b>		PATHOLOGICAL			
<b>Count Manifests:</b>		1			
<b>Sum Received Qty:</b>		8.0			
<b>Gen District:</b>		403			
<b>Gen District Office Name:</b>		CORNWALL AREA OFFICE 403			
<b>Gen Region Code:</b>		04			
<b>Gen Region Office Name:</b>		EASTERN REGION			
<b>NAICS Code:</b>		914110			
<b>NAICS Desc:</b>					
<b>Waste Code:</b>		261			
<b>Waste Class:</b>		PHARMACEUTICALS			
<b>Waste Char:</b>		A			
<b>Waste Charac Desc:</b>		ACUTELY HAZARDOUS WASTE CHEM.			
<b>Count Manifests:</b>		5			
<b>Sum Received Qty:</b>		56.0			
<b>Gen District:</b>		402			
<b>Gen District Office Name:</b>		OTTAWA DISTRICT OFFICE 402			
<b>Gen Region Code:</b>		04			
<b>Gen Region Office Name:</b>		EASTERN REGION			
<b>NAICS Code:</b>		562991			
<b>NAICS Desc:</b>					
<b>Waste Code:</b>		312			
<b>Waste Class:</b>		PATHOLOGICAL WASTES			

<i>Map Key</i>	<i>Number of Records</i>	<i>Direction/ Distance (m)</i>	<i>Elev/Diff (m)</i>	<i>Site</i>	<i>DB</i>
<b>Waste Char:</b>		P			
<b>Waste Charac Desc:</b>		PATHOLOGICAL			
<b>Count Manifests:</b>		1			
<b>Sum Received Qty:</b>		5.6			
<b>Gen District:</b>		805			
<b>Gen District Office Name:</b>		QUEBEC			
<b>Gen Region Code:</b>		04			
<b>Gen Region Office Name:</b>		EASTERN REGION			
<b>NAICS Code:</b>		444130			
<b>NAICS Desc:</b>		HARDWARE STORES			
<b>Waste Code:</b>		148			
<b>Waste Class:</b>		INORGANIC LABORATORY CHEMICALS			
<b>Waste Char:</b>		A			
<b>Waste Charac Desc:</b>		ACUTELY HAZARDOUS WASTE CHEM.			
<b>Count Manifests:</b>		1			
<b>Sum Received Qty:</b>		3.0			
<b>Gen District:</b>		805			
<b>Gen District Office Name:</b>		QUEBEC			
<b>Gen Region Code:</b>		04			
<b>Gen Region Office Name:</b>		EASTERN REGION			
<b>NAICS Code:</b>		444130			
<b>NAICS Desc:</b>		HARDWARE STORES			
<b>Waste Code:</b>		148			
<b>Waste Class:</b>		INORGANIC LABORATORY CHEMICALS			
<b>Waste Char:</b>		I			
<b>Waste Charac Desc:</b>		IGNITABLE			
<b>Count Manifests:</b>		3			
<b>Sum Received Qty:</b>		25.0			
<b>Gen District:</b>		101			
<b>Gen District Office Name:</b>		LONDON DISTRICT OFFICE 101			
<b>Gen Region Code:</b>		01			
<b>Gen Region Office Name:</b>		SOUTHWESTERN REGION			
<b>NAICS Code:</b>		445110			
<b>NAICS Desc:</b>		SUPERMARKETS AND OTHER GROCERY (EXCEPT CONVENIENCE) STORES			
<b>Waste Code:</b>		263			
<b>Waste Class:</b>		ORGANIC LABORATORY CHEMICALS			
<b>Waste Char:</b>		A			
<b>Waste Charac Desc:</b>		ACUTELY HAZARDOUS WASTE CHEM.			
<b>Count Manifests:</b>		1			
<b>Sum Received Qty:</b>		2.0			
<b>Gen District:</b>		402			
<b>Gen District Office Name:</b>		OTTAWA DISTRICT OFFICE 402			
<b>Gen Region Code:</b>		04			
<b>Gen Region Office Name:</b>		EASTERN REGION			
<b>NAICS Code:</b>		812210			
<b>NAICS Desc:</b>					
<b>Waste Code:</b>		312			
<b>Waste Class:</b>		PATHOLOGICAL WASTES			
<b>Waste Char:</b>		P			
<b>Waste Charac Desc:</b>		PATHOLOGICAL			
<b>Count Manifests:</b>		90			
<b>Sum Received Qty:</b>		3458.0			
<b>Gen District:</b>		403			
<b>Gen District Office Name:</b>		CORNWALL AREA OFFICE 403			
<b>Gen Region Code:</b>		04			
<b>Gen Region Office Name:</b>		EASTERN REGION			
<b>NAICS Code:</b>		621620			
<b>NAICS Desc:</b>					
<b>Waste Code:</b>		264			
<b>Waste Class:</b>		PHOTOPROCESSING WASTES			
<b>Waste Char:</b>		L			



<i>Map Key</i>	<i>Number of Records</i>	<i>Direction/ Distance (m)</i>	<i>Elev/Diff (m)</i>	<i>Site</i>	<i>DB</i>
<b>Waste Charac Desc:</b>		LIQUID INDUSTRIAL WASTE			
<b>Count Manifests:</b>		1			
<b>Sum Received Qty:</b>		21.0			
<b>Gen District:</b>		402			
<b>Gen District Office Name:</b>		OTTAWA DISTRICT OFFICE 402			
<b>Gen Region Code:</b>		04			
<b>Gen Region Office Name:</b>		EASTERN REGION			
<b>NAICS Code:</b>		445110			
<b>NAICS Desc:</b>		SUPERMARKETS AND OTHER GROCERY (EXCEPT CONVENIENCE) STORES			
<b>Waste Code:</b>		263			
<b>Waste Class:</b>		ORGANIC LABORATORY CHEMICALS			
<b>Waste Char:</b>		L			
<b>Waste Charac Desc:</b>		LIQUID INDUSTRIAL WASTE			
<b>Count Manifests:</b>		75			
<b>Sum Received Qty:</b>		3980.0			
<b>Gen District:</b>		403			
<b>Gen District Office Name:</b>		CORNWALL AREA OFFICE 403			
<b>Gen Region Code:</b>		04			
<b>Gen Region Office Name:</b>		EASTERN REGION			
<b>NAICS Code:</b>		445110			
<b>NAICS Desc:</b>		SUPERMARKETS AND OTHER GROCERY (EXCEPT CONVENIENCE) STORES			
<b>Waste Code:</b>		252			
<b>Waste Class:</b>		WASTE OILS & LUBRICANTS			
<b>Waste Char:</b>		L			
<b>Waste Charac Desc:</b>		LIQUID INDUSTRIAL WASTE			
<b>Count Manifests:</b>		1			
<b>Sum Received Qty:</b>		2.0			
<b>Gen District:</b>		805			
<b>Gen District Office Name:</b>		QUEBEC			
<b>Gen Region Code:</b>		04			
<b>Gen Region Office Name:</b>		EASTERN REGION			
<b>NAICS Code:</b>		445110			
<b>NAICS Desc:</b>		SUPERMARKETS AND OTHER GROCERY (EXCEPT CONVENIENCE) STORES			
<b>Waste Code:</b>		112			
<b>Waste Class:</b>		ACID WASTE - HEAVY METALS			
<b>Waste Char:</b>		C			
<b>Waste Charac Desc:</b>		CORROSIVE			
<b>Count Manifests:</b>		7			
<b>Sum Received Qty:</b>		93.0			
<b>Gen District:</b>		805			
<b>Gen District Office Name:</b>		QUEBEC			
<b>Gen Region Code:</b>		04			
<b>Gen Region Office Name:</b>		EASTERN REGION			
<b>NAICS Code:</b>		445110			
<b>NAICS Desc:</b>		SUPERMARKETS AND OTHER GROCERY (EXCEPT CONVENIENCE) STORES			
<b>Waste Code:</b>		263			
<b>Waste Class:</b>		ORGANIC LABORATORY CHEMICALS			
<b>Waste Char:</b>		B			
<b>Waste Charac Desc:</b>		HAZARDOUS WASTE CHEMICAL			
<b>Count Manifests:</b>		1			
<b>Sum Received Qty:</b>		547.0			
<b>Gen District:</b>		301			
<b>Gen District Office Name:</b>		TORONTO DISTRICT OFFICE 301			
<b>Gen Region Code:</b>		03			
<b>Gen Region Office Name:</b>		CENTRAL REGION			
<b>NAICS Code:</b>		446110			
<b>NAICS Desc:</b>					
<b>Waste Code:</b>		312			
<b>Waste Class:</b>		PATHOLOGICAL WASTES			
<b>Waste Char:</b>		P			
<b>Waste Charac Desc:</b>		PATHOLOGICAL			

<i>Map Key</i>	<i>Number of Records</i>	<i>Direction/ Distance (m)</i>	<i>Elev/Diff (m)</i>	<i>Site</i>	<i>DB</i>
<b>Count Manifests:</b>	6				
<b>Sum Received Qty:</b>	70.4				
<b>Gen District:</b>	402				
<b>Gen District Office Name:</b>	OTTAWA DISTRICT OFFICE 402				
<b>Gen Region Code:</b>	04				
<b>Gen Region Office Name:</b>	EASTERN REGION				
<b>NAICS Code:</b>	325999				
<b>NAICS Desc:</b>	ALL OTHER MISCELLANEOUS CHEMICAL PRODUCT MANUFACTURING				
<b>Waste Code:</b>	148				
<b>Waste Class:</b>	INORGANIC LABORATORY CHEMICALS				
<b>Waste Char:</b>	C				
<b>Waste Charac Desc:</b>	CORROSIVE				
<b>Count Manifests:</b>	1				
<b>Sum Received Qty:</b>	4.0				
<b>Gen District:</b>	402				
<b>Gen District Office Name:</b>	OTTAWA DISTRICT OFFICE 402				
<b>Gen Region Code:</b>	04				
<b>Gen Region Office Name:</b>	EASTERN REGION				
<b>NAICS Code:</b>	453999				
<b>NAICS Desc:</b>	ALL OTHER MISCELLANEOUS STORE RETAILERS (EXCEPT BEER AND WINE-MAKING SUPPLIES STORES)				
<b>Waste Code:</b>	312				
<b>Waste Class:</b>	PATHOLOGICAL WASTES				
<b>Waste Char:</b>	P				
<b>Waste Charac Desc:</b>	PATHOLOGICAL				
<b>Count Manifests:</b>	4				
<b>Sum Received Qty:</b>	38.08				
<b>Gen District:</b>	302				
<b>Gen District Office Name:</b>	BARRIE DISTRICT OFFICE 302				
<b>Gen Region Code:</b>	01				
<b>Gen Region Office Name:</b>	SOUTHWESTERN REGION				
<b>NAICS Code:</b>	621110				
<b>NAICS Desc:</b>	OFFICES OF PHYSICIANS				
<b>Waste Code:</b>	312				
<b>Waste Class:</b>	PATHOLOGICAL WASTES				
<b>Waste Char:</b>	P				
<b>Waste Charac Desc:</b>	PATHOLOGICAL				
<b>Count Manifests:</b>	1				
<b>Sum Received Qty:</b>	12.5				
<b>Gen District:</b>	402				
<b>Gen District Office Name:</b>	OTTAWA DISTRICT OFFICE 402				
<b>Gen Region Code:</b>	04				
<b>Gen Region Office Name:</b>	EASTERN REGION				
<b>NAICS Code:</b>	621494				
<b>NAICS Desc:</b>					
<b>Waste Code:</b>	312				
<b>Waste Class:</b>	PATHOLOGICAL WASTES				
<b>Waste Char:</b>	P				
<b>Waste Charac Desc:</b>	PATHOLOGICAL				
<b>Count Manifests:</b>	82				
<b>Sum Received Qty:</b>	2622.62				
<b>Gen District:</b>	401				
<b>Gen District Office Name:</b>	KINGSTON DISTRICT OFFICE 401				
<b>Gen Region Code:</b>	04				
<b>Gen Region Office Name:</b>	EASTERN REGION				
<b>NAICS Code:</b>	452910				
<b>NAICS Desc:</b>					
<b>Waste Code:</b>	331				
<b>Waste Class:</b>	WASTE COMPRESSED GASES				
<b>Waste Char:</b>	L				
<b>Waste Charac Desc:</b>	LIQUID INDUSTRIAL WASTE				
<b>Count Manifests:</b>	1				

<b>Map Key</b>	<b>Number of Records</b>	<b>Direction/ Distance (m)</b>	<b>Elev/Diff (m)</b>	<b>Site</b>	<b>DB</b>
<b>Sum Received Qty:</b>		2.0			
<b>Gen District:</b>		402			
<b>Gen District Office Name:</b>		OTTAWA DISTRICT OFFICE 402			
<b>Gen Region Code:</b>		04			
<b>Gen Region Office Name:</b>		EASTERN REGION			
<b>NAICS Code:</b>		911910			
<b>NAICS Desc:</b>					
<b>Waste Code:</b>		312			
<b>Waste Class:</b>		PATHOLOGICAL WASTES			
<b>Waste Char:</b>		P			
<b>Waste Charac Desc:</b>		PATHOLOGICAL			
<b>Count Manifests:</b>		3			
<b>Sum Received Qty:</b>		95.24			
<b>Gen District:</b>		402			
<b>Gen District Office Name:</b>		OTTAWA DISTRICT OFFICE 402			
<b>Gen Region Code:</b>		04			
<b>Gen Region Office Name:</b>		EASTERN REGION			
<b>NAICS Code:</b>		521110			
<b>NAICS Desc:</b>					
<b>Waste Code:</b>		148			
<b>Waste Class:</b>		INORGANIC LABORATORY CHEMICALS			
<b>Waste Char:</b>		C			
<b>Waste Charac Desc:</b>		CORROSIVE			
<b>Count Manifests:</b>		2			
<b>Sum Received Qty:</b>		11.4			
<b>Gen District:</b>		403			
<b>Gen District Office Name:</b>		CORNWALL AREA OFFICE 403			
<b>Gen Region Code:</b>		04			
<b>Gen Region Office Name:</b>		EASTERN REGION			
<b>NAICS Code:</b>		448140			
<b>NAICS Desc:</b>		FAMILY CLOTHING STORES			
<b>Waste Code:</b>		331			
<b>Waste Class:</b>		WASTE COMPRESSED GASES			
<b>Waste Char:</b>		I			
<b>Waste Charac Desc:</b>		IGNITABLE			
<b>Count Manifests:</b>		11			
<b>Sum Received Qty:</b>		177.0			
<b>Gen District:</b>		402			
<b>Gen District Office Name:</b>		OTTAWA DISTRICT OFFICE 402			
<b>Gen Region Code:</b>		04			
<b>Gen Region Office Name:</b>		EASTERN REGION			
<b>NAICS Code:</b>		446110			
<b>NAICS Desc:</b>					
<b>Waste Code:</b>		312			
<b>Waste Class:</b>		PATHOLOGICAL WASTES			
<b>Waste Char:</b>		P			
<b>Waste Charac Desc:</b>		PATHOLOGICAL			
<b>Count Manifests:</b>		70			
<b>Sum Received Qty:</b>		1212.39			
<b>Gen District:</b>		403			
<b>Gen District Office Name:</b>		CORNWALL AREA OFFICE 403			
<b>Gen Region Code:</b>		04			
<b>Gen Region Office Name:</b>		EASTERN REGION			
<b>NAICS Code:</b>		621110			
<b>NAICS Desc:</b>		OFFICES OF PHYSICIANS			
<b>Waste Code:</b>		261			
<b>Waste Class:</b>		PHARMACEUTICALS			
<b>Waste Char:</b>		A			
<b>Waste Charac Desc:</b>		ACUTELY HAZARDOUS WASTE CHEM.			
<b>Count Manifests:</b>		7			
<b>Sum Received Qty:</b>		70.96			

<i>Map Key</i>	<i>Number of Records</i>	<i>Direction/ Distance (m)</i>	<i>Elev/Diff (m)</i>	<i>Site</i>	<i>DB</i>
<b>Gen District:</b>		402			
<b>Gen District Office Name:</b>		OTTAWA DISTRICT OFFICE 402			
<b>Gen Region Code:</b>		04			
<b>Gen Region Office Name:</b>		EASTERN REGION			
<b>NAICS Code:</b>		562910			
<b>NAICS Desc:</b>		REMEDICATION SERVICES			
<b>Waste Code:</b>		312			
<b>Waste Class:</b>		PATHOLOGICAL WASTES			
<b>Waste Char:</b>		P			
<b>Waste Charac Desc:</b>		PATHOLOGICAL			
<b>Count Manifests:</b>		1			
<b>Sum Received Qty:</b>		119.5			
<b>Gen District:</b>		402			
<b>Gen District Office Name:</b>		OTTAWA DISTRICT OFFICE 402			
<b>Gen Region Code:</b>		04			
<b>Gen Region Office Name:</b>		EASTERN REGION			
<b>NAICS Code:</b>		414510			
<b>NAICS Desc:</b>		PHARMACEUTICALS AND PHARMACY SUPPLIES WHOLESALER-DISTRIBUTORS			
<b>Waste Code:</b>		261			
<b>Waste Class:</b>		PHARMACEUTICALS			
<b>Waste Char:</b>		A			
<b>Waste Charac Desc:</b>		ACUTELY HAZARDOUS WASTE CHEM.			
<b>Count Manifests:</b>		71			
<b>Sum Received Qty:</b>		4449.72			
<b>Gen District:</b>		401			
<b>Gen District Office Name:</b>		KINGSTON DISTRICT OFFICE 401			
<b>Gen Region Code:</b>		04			
<b>Gen Region Office Name:</b>		EASTERN REGION			
<b>NAICS Code:</b>		418990			
<b>NAICS Desc:</b>		ALL OTHER WHOLESALER-DISTRIBUTORS			
<b>Waste Code:</b>		148			
<b>Waste Class:</b>		INORGANIC LABORATORY CHEMICALS			
<b>Waste Char:</b>		A			
<b>Waste Charac Desc:</b>		ACUTELY HAZARDOUS WASTE CHEM.			
<b>Count Manifests:</b>		11			
<b>Sum Received Qty:</b>		119.0			
<b>Gen District:</b>		402			
<b>Gen District Office Name:</b>		OTTAWA DISTRICT OFFICE 402			
<b>Gen Region Code:</b>		04			
<b>Gen Region Office Name:</b>		EASTERN REGION			
<b>NAICS Code:</b>		418990			
<b>NAICS Desc:</b>		ALL OTHER WHOLESALER-DISTRIBUTORS			
<b>Waste Code:</b>		263			
<b>Waste Class:</b>		ORGANIC LABORATORY CHEMICALS			
<b>Waste Char:</b>		A			
<b>Waste Charac Desc:</b>		ACUTELY HAZARDOUS WASTE CHEM.			
<b>Count Manifests:</b>		5			
<b>Sum Received Qty:</b>		32.0			
<b>Gen District:</b>		501			
<b>Gen District Office Name:</b>		SUDBURY DISTRICT OFFICE 501			
<b>Gen Region Code:</b>		06			
<b>Gen Region Office Name:</b>		NORTHERN REGION			
<b>NAICS Code:</b>		418990			
<b>NAICS Desc:</b>		ALL OTHER WHOLESALER-DISTRIBUTORS			
<b>Waste Code:</b>		331			
<b>Waste Class:</b>		WASTE COMPRESSED GASES			
<b>Waste Char:</b>		I			
<b>Waste Charac Desc:</b>		IGNITABLE			
<b>Count Manifests:</b>		4			
<b>Sum Received Qty:</b>		94.0			

<i>Map Key</i>	<i>Number of Records</i>	<i>Direction/ Distance (m)</i>	<i>Elev/Diff (m)</i>	<i>Site</i>	<i>DB</i>
<b>Gen District:</b>		402			
<b>Gen District Office Name:</b>		OTTAWA DISTRICT OFFICE 402			
<b>Gen Region Code:</b>		04			
<b>Gen Region Office Name:</b>		EASTERN REGION			
<b>NAICS Code:</b>		541710			
<b>NAICS Desc:</b>		RESEARCH AND DEVELOPMENT IN THE PHYSICAL, ENGINEERING AND LIFE SCIENCES			
<b>Waste Code:</b>		312			
<b>Waste Class:</b>		PATHOLOGICAL WASTES			
<b>Waste Char:</b>		P			
<b>Waste Charac Desc:</b>		PATHOLOGICAL			
<b>Count Manifests:</b>		25			
<b>Sum Received Qty:</b>		1004.6			
<b>Gen District:</b>		402			
<b>Gen District Office Name:</b>		OTTAWA DISTRICT OFFICE 402			
<b>Gen Region Code:</b>		04			
<b>Gen Region Office Name:</b>		EASTERN REGION			
<b>NAICS Code:</b>		811111			
<b>NAICS Desc:</b>		GENERAL AUTOMOTIVE REPAIR			
<b>Waste Code:</b>		263			
<b>Waste Class:</b>		ORGANIC LABORATORY CHEMICALS			
<b>Waste Char:</b>		L			
<b>Waste Charac Desc:</b>		LIQUID INDUSTRIAL WASTE			
<b>Count Manifests:</b>		8			
<b>Sum Received Qty:</b>		70.0			
<b>Gen District:</b>		402			
<b>Gen District Office Name:</b>		OTTAWA DISTRICT OFFICE 402			
<b>Gen Region Code:</b>		04			
<b>Gen Region Office Name:</b>		EASTERN REGION			
<b>NAICS Code:</b>		892190			
<b>NAICS Desc:</b>					
<b>Waste Code:</b>		312			
<b>Waste Class:</b>		PATHOLOGICAL WASTES			
<b>Waste Char:</b>		P			
<b>Waste Charac Desc:</b>		PATHOLOGICAL			
<b>Count Manifests:</b>		1			
<b>Sum Received Qty:</b>		10.3			
<b>Gen District:</b>		101			
<b>Gen District Office Name:</b>		LONDON DISTRICT OFFICE 101			
<b>Gen Region Code:</b>		01			
<b>Gen Region Office Name:</b>		SOUTHWESTERN REGION			
<b>NAICS Code:</b>		446110			
<b>NAICS Desc:</b>					
<b>Waste Code:</b>		312			
<b>Waste Class:</b>		PATHOLOGICAL WASTES			
<b>Waste Char:</b>		P			
<b>Waste Charac Desc:</b>		PATHOLOGICAL			
<b>Count Manifests:</b>		2			
<b>Sum Received Qty:</b>		14.84			
<b>Gen District:</b>		401			
<b>Gen District Office Name:</b>		KINGSTON DISTRICT OFFICE 401			
<b>Gen Region Code:</b>		04			
<b>Gen Region Office Name:</b>		EASTERN REGION			
<b>NAICS Code:</b>		446110			
<b>NAICS Desc:</b>					
<b>Waste Code:</b>		261			
<b>Waste Class:</b>		PHARMACEUTICALS			
<b>Waste Char:</b>		A			
<b>Waste Charac Desc:</b>		ACUTELY HAZARDOUS WASTE CHEM.			
<b>Count Manifests:</b>		35			
<b>Sum Received Qty:</b>		1480.2			
<b>Gen District:</b>		401			

<i>Map Key</i>	<i>Number of Records</i>	<i>Direction/ Distance (m)</i>	<i>Elev/Diff (m)</i>	<i>Site</i>	<i>DB</i>
<b>Gen District Office Name:</b>		KINGSTON DISTRICT OFFICE 401			
<b>Gen Region Code:</b>		04			
<b>Gen Region Office Name:</b>		EASTERN REGION			
<b>NAICS Code:</b>		446110			
<b>NAICS Desc:</b>					
<b>Waste Code:</b>		312			
<b>Waste Class:</b>		PATHOLOGICAL WASTES			
<b>Waste Char:</b>		P			
<b>Waste Charac Desc:</b>		PATHOLOGICAL			
<b>Count Manifests:</b>		8			
<b>Sum Received Qty:</b>		286.4			
<b>Gen District:</b>		401			
<b>Gen District Office Name:</b>		KINGSTON DISTRICT OFFICE 401			
<b>Gen Region Code:</b>		04			
<b>Gen Region Office Name:</b>		EASTERN REGION			
<b>NAICS Code:</b>		621494			
<b>NAICS Desc:</b>					
<b>Waste Code:</b>		312			
<b>Waste Class:</b>		PATHOLOGICAL WASTES			
<b>Waste Char:</b>		P			
<b>Waste Charac Desc:</b>		PATHOLOGICAL			
<b>Count Manifests:</b>		108			
<b>Sum Received Qty:</b>		15516.73			
<b>Gen District:</b>		805			
<b>Gen District Office Name:</b>		QUEBEC			
<b>Gen Region Code:</b>		04			
<b>Gen Region Office Name:</b>		EASTERN REGION			
<b>NAICS Code:</b>		453999			
<b>NAICS Desc:</b>		ALL OTHER MISCELLANEOUS STORE RETAILERS (EXCEPT BEER AND WINE-MAKING SUPPLIES STORES)			
<b>Waste Code:</b>		148			
<b>Waste Class:</b>		INORGANIC LABORATORY CHEMICALS			
<b>Waste Char:</b>		A			
<b>Waste Charac Desc:</b>		ACUTELY HAZARDOUS WASTE CHEM.			
<b>Count Manifests:</b>		4			
<b>Sum Received Qty:</b>		13.0			
<b>Gen District:</b>		504			
<b>Gen District Office Name:</b>		NORTH BAY AREA OFFIC0 504			
<b>Gen Region Code:</b>		06			
<b>Gen Region Office Name:</b>		NORTHERN REGION			
<b>NAICS Code:</b>		453999			
<b>NAICS Desc:</b>		ALL OTHER MISCELLANEOUS STORE RETAILERS (EXCEPT BEER AND WINE-MAKING SUPPLIES STORES)			
<b>Waste Code:</b>		212			
<b>Waste Class:</b>		ALIPHATIC SOLVENTS			
<b>Waste Char:</b>		I			
<b>Waste Charac Desc:</b>		IGNITABLE			
<b>Count Manifests:</b>		1			
<b>Sum Received Qty:</b>		2.0			
<b>Gen District:</b>		504			
<b>Gen District Office Name:</b>		NORTH BAY AREA OFFIC0 504			
<b>Gen Region Code:</b>		06			
<b>Gen Region Office Name:</b>		NORTHERN REGION			
<b>NAICS Code:</b>		453999			
<b>NAICS Desc:</b>		ALL OTHER MISCELLANEOUS STORE RETAILERS (EXCEPT BEER AND WINE-MAKING SUPPLIES STORES)			
<b>Waste Code:</b>		331			
<b>Waste Class:</b>		WASTE COMPRESSED GASES			
<b>Waste Char:</b>		L			
<b>Waste Charac Desc:</b>		LIQUID INDUSTRIAL WASTE			
<b>Count Manifests:</b>		1			
<b>Sum Received Qty:</b>		3.0			
<b>Gen District:</b>		401			
<b>Gen District Office Name:</b>		KINGSTON DISTRICT OFFICE 401			

<i>Map Key</i>	<i>Number of Records</i>	<i>Direction/ Distance (m)</i>	<i>Elev/Diff (m)</i>	<i>Site</i>	<i>DB</i>
<b>Gen Region Code:</b>		04			
<b>Gen Region Office Name:</b>		EASTERN REGION			
<b>NAICS Code:</b>		541940			
<b>NAICS Desc:</b>		VETERINARY SERVICES			
<b>Waste Code:</b>		264			
<b>Waste Class:</b>		PHOTOPROCESSING WASTES			
<b>Waste Char:</b>		L			
<b>Waste Charac Desc:</b>		LIQUID INDUSTRIAL WASTE			
<b>Count Manifests:</b>		4			
<b>Sum Received Qty:</b>		139.18			
<b>Gen District:</b>		402			
<b>Gen District Office Name:</b>		OTTAWA DISTRICT OFFICE 402			
<b>Gen Region Code:</b>		04			
<b>Gen Region Office Name:</b>		EASTERN REGION			
<b>NAICS Code:</b>		621610			
<b>NAICS Desc:</b>					
<b>Waste Code:</b>		312			
<b>Waste Class:</b>		PATHOLOGICAL WASTES			
<b>Waste Char:</b>		P			
<b>Waste Charac Desc:</b>		PATHOLOGICAL			
<b>Count Manifests:</b>		56			
<b>Sum Received Qty:</b>		746.53			
<b>Gen District:</b>		403			
<b>Gen District Office Name:</b>		CORNWALL AREA OFFICE 403			
<b>Gen Region Code:</b>		04			
<b>Gen Region Office Name:</b>		EASTERN REGION			
<b>NAICS Code:</b>		621610			
<b>NAICS Desc:</b>					
<b>Waste Code:</b>		261			
<b>Waste Class:</b>		PHARMACEUTICALS			
<b>Waste Char:</b>		A			
<b>Waste Charac Desc:</b>		ACUTELY HAZARDOUS WASTE CHEM.			
<b>Count Manifests:</b>		11			
<b>Sum Received Qty:</b>		118.52			
<b>Gen District:</b>		401			
<b>Gen District Office Name:</b>		KINGSTON DISTRICT OFFICE 401			
<b>Gen Region Code:</b>		04			
<b>Gen Region Office Name:</b>		EASTERN REGION			
<b>NAICS Code:</b>		444110			
<b>NAICS Desc:</b>		HOME CENTRES			
<b>Waste Code:</b>		331			
<b>Waste Class:</b>		WASTE COMPRESSED GASES			
<b>Waste Char:</b>		I			
<b>Waste Charac Desc:</b>		IGNITABLE			
<b>Count Manifests:</b>		5			
<b>Sum Received Qty:</b>		147.0			
<b>Gen District:</b>		304			
<b>Gen District Office Name:</b>		PETERBOROUGH DISTRICT OFFICE 304			
<b>Gen Region Code:</b>		04			
<b>Gen Region Office Name:</b>		EASTERN REGION			
<b>NAICS Code:</b>		444130			
<b>NAICS Desc:</b>		HARDWARE STORES			
<b>Waste Code:</b>		331			
<b>Waste Class:</b>		WASTE COMPRESSED GASES			
<b>Waste Char:</b>		I			
<b>Waste Charac Desc:</b>		IGNITABLE			
<b>Count Manifests:</b>		4			
<b>Sum Received Qty:</b>		29.0			
<b>Gen District:</b>		805			
<b>Gen District Office Name:</b>		QUEBEC			
<b>Gen Region Code:</b>		04			

<i>Map Key</i>	<i>Number of Records</i>	<i>Direction/ Distance (m)</i>	<i>Elev/Diff (m)</i>	<i>Site</i>	<i>DB</i>
<b>Gen Region Office Name:</b>		EASTERN REGION			
<b>NAICS Code:</b>		444130			
<b>NAICS Desc:</b>		HARDWARE STORES			
<b>Waste Code:</b>		331			
<b>Waste Class:</b>		WASTE COMPRESSED GASES			
<b>Waste Char:</b>		I			
<b>Waste Charac Desc:</b>		IGNITABLE			
<b>Count Manifests:</b>		13			
<b>Sum Received Qty:</b>		130.0			
<b>Gen District:</b>		501			
<b>Gen District Office Name:</b>		SUDBURY DISTRICT OFFICE 501			
<b>Gen Region Code:</b>		06			
<b>Gen Region Office Name:</b>		NORTHERN REGION			
<b>NAICS Code:</b>		444130			
<b>NAICS Desc:</b>		HARDWARE STORES			
<b>Waste Code:</b>		212			
<b>Waste Class:</b>		ALIPHATIC SOLVENTS			
<b>Waste Char:</b>		I			
<b>Waste Charac Desc:</b>		IGNITABLE			
<b>Count Manifests:</b>		1			
<b>Sum Received Qty:</b>		1037.0			
<b>Gen District:</b>		402			
<b>Gen District Office Name:</b>		OTTAWA DISTRICT OFFICE 402			
<b>Gen Region Code:</b>		04			
<b>Gen Region Office Name:</b>		EASTERN REGION			
<b>NAICS Code:</b>		561722			
<b>NAICS Desc:</b>		JANITORIAL SERVICES (EXCEPT WINDOW CLEANING)			
<b>Waste Code:</b>		312			
<b>Waste Class:</b>		PATHOLOGICAL WASTES			
<b>Waste Char:</b>		P			
<b>Waste Charac Desc:</b>		PATHOLOGICAL			
<b>Count Manifests:</b>		6			
<b>Sum Received Qty:</b>		445.4			
<b>Gen District:</b>		402			
<b>Gen District Office Name:</b>		OTTAWA DISTRICT OFFICE 402			
<b>Gen Region Code:</b>		04			
<b>Gen Region Office Name:</b>		EASTERN REGION			
<b>NAICS Code:</b>		621210			
<b>NAICS Desc:</b>		OFFICES OF DENTISTS			
<b>Waste Code:</b>		261			
<b>Waste Class:</b>		PHARMACEUTICALS			
<b>Waste Char:</b>		A			
<b>Waste Charac Desc:</b>		ACUTELY HAZARDOUS WASTE CHEM.			
<b>Count Manifests:</b>		4			
<b>Sum Received Qty:</b>		34.62			
<b>Gen District:</b>		401			
<b>Gen District Office Name:</b>		KINGSTON DISTRICT OFFICE 401			
<b>Gen Region Code:</b>		04			
<b>Gen Region Office Name:</b>		EASTERN REGION			
<b>NAICS Code:</b>		445110			
<b>NAICS Desc:</b>		SUPERMARKETS AND OTHER GROCERY (EXCEPT CONVENIENCE) STORES			
<b>Waste Code:</b>		263			
<b>Waste Class:</b>		ORGANIC LABORATORY CHEMICALS			
<b>Waste Char:</b>		A			
<b>Waste Charac Desc:</b>		ACUTELY HAZARDOUS WASTE CHEM.			
<b>Count Manifests:</b>		6			
<b>Sum Received Qty:</b>		220.0			
<b>Gen District:</b>		402			
<b>Gen District Office Name:</b>		OTTAWA DISTRICT OFFICE 402			
<b>Gen Region Code:</b>		04			
<b>Gen Region Office Name:</b>		EASTERN REGION			



<i>Map Key</i>	<i>Number of Records</i>	<i>Direction/ Distance (m)</i>	<i>Elev/Diff (m)</i>	<i>Site</i>	<i>DB</i>
<b>NAICS Code:</b>		445110			
<b>NAICS Desc:</b>		SUPERMARKETS AND OTHER GROCERY (EXCEPT CONVENIENCE) STORES			
<b>Waste Code:</b>		148			
<b>Waste Class:</b>		INORGANIC LABORATORY CHEMICALS			
<b>Waste Char:</b>		A			
<b>Waste Charac Desc:</b>		ACUTELY HAZARDOUS WASTE CHEM.			
<b>Count Manifests:</b>		124			
<b>Sum Received Qty:</b>		906.0			
<b>Gen District:</b>		402			
<b>Gen District Office Name:</b>		OTTAWA DISTRICT OFFICE 402			
<b>Gen Region Code:</b>		04			
<b>Gen Region Office Name:</b>		EASTERN REGION			
<b>NAICS Code:</b>		445110			
<b>NAICS Desc:</b>		SUPERMARKETS AND OTHER GROCERY (EXCEPT CONVENIENCE) STORES			
<b>Waste Code:</b>		148			
<b>Waste Class:</b>		INORGANIC LABORATORY CHEMICALS			
<b>Waste Char:</b>		C			
<b>Waste Charac Desc:</b>		CORROSIVE			
<b>Count Manifests:</b>		1			
<b>Sum Received Qty:</b>		52.0			
<b>Gen District:</b>		403			
<b>Gen District Office Name:</b>		CORNWALL AREA OFFICE 403			
<b>Gen Region Code:</b>		04			
<b>Gen Region Office Name:</b>		EASTERN REGION			
<b>NAICS Code:</b>		445110			
<b>NAICS Desc:</b>		SUPERMARKETS AND OTHER GROCERY (EXCEPT CONVENIENCE) STORES			
<b>Waste Code:</b>		331			
<b>Waste Class:</b>		WASTE COMPRESSED GASES			
<b>Waste Char:</b>		I			
<b>Waste Charac Desc:</b>		IGNITABLE			
<b>Count Manifests:</b>		1			
<b>Sum Received Qty:</b>		2.0			
<b>Gen District:</b>		805			
<b>Gen District Office Name:</b>		QUEBEC			
<b>Gen Region Code:</b>		04			
<b>Gen Region Office Name:</b>		EASTERN REGION			
<b>NAICS Code:</b>		445110			
<b>NAICS Desc:</b>		SUPERMARKETS AND OTHER GROCERY (EXCEPT CONVENIENCE) STORES			
<b>Waste Code:</b>		263			
<b>Waste Class:</b>		ORGANIC LABORATORY CHEMICALS			
<b>Waste Char:</b>		L			
<b>Waste Charac Desc:</b>		LIQUID INDUSTRIAL WASTE			
<b>Count Manifests:</b>		22			
<b>Sum Received Qty:</b>		2297.0			
<b>Gen District:</b>		501			
<b>Gen District Office Name:</b>		SUDBURY DISTRICT OFFICE 501			
<b>Gen Region Code:</b>		06			
<b>Gen Region Office Name:</b>		NORTHERN REGION			
<b>NAICS Code:</b>		445110			
<b>NAICS Desc:</b>		SUPERMARKETS AND OTHER GROCERY (EXCEPT CONVENIENCE) STORES			
<b>Waste Code:</b>		148			
<b>Waste Class:</b>		INORGANIC LABORATORY CHEMICALS			
<b>Waste Char:</b>		A			
<b>Waste Charac Desc:</b>		ACUTELY HAZARDOUS WASTE CHEM.			
<b>Count Manifests:</b>		5			
<b>Sum Received Qty:</b>		42.0			
<b>Gen District:</b>		402			
<b>Gen District Office Name:</b>		OTTAWA DISTRICT OFFICE 402			
<b>Gen Region Code:</b>		04			
<b>Gen Region Office Name:</b>		EASTERN REGION			
<b>NAICS Code:</b>		514122			

<i>Map Key</i>	<i>Number of Records</i>	<i>Direction/ Distance (m)</i>	<i>Elev/Diff (m)</i>	<i>Site</i>	<i>DB</i>
<b>NAICS Desc:</b>		ARCHIVES			
<b>Waste Code:</b>		264			
<b>Waste Class:</b>		PHOTOPROCESSING WASTES			
<b>Waste Char:</b>		L			
<b>Waste Charac Desc:</b>		LIQUID INDUSTRIAL WASTE			
<b>Count Manifests:</b>		3			
<b>Sum Received Qty:</b>		91.2			
<b>Gen District:</b>		102			
<b>Gen District Office Name:</b>		SARNIA/WINDSOR AREA OFFICE 102			
<b>Gen Region Code:</b>		01			
<b>Gen Region Office Name:</b>		SOUTHWESTERN REGION			
<b>NAICS Code:</b>		621420			
<b>NAICS Desc:</b>		OUT-PATIENT MENTAL HEALTH AND SUBSTANCE ABUSE CENTRES			
<b>Waste Code:</b>		261			
<b>Waste Class:</b>		PHARMACEUTICALS			
<b>Waste Char:</b>		A			
<b>Waste Charac Desc:</b>		ACUTELY HAZARDOUS WASTE CHEM.			
<b>Count Manifests:</b>		23			
<b>Sum Received Qty:</b>		1898.6			
<b>Gen District:</b>		501			
<b>Gen District Office Name:</b>		SUDBURY DISTRICT OFFICE 501			
<b>Gen Region Code:</b>		06			
<b>Gen Region Office Name:</b>		NORTHERN REGION			
<b>NAICS Code:</b>		444210			
<b>NAICS Desc:</b>					
<b>Waste Code:</b>		331			
<b>Waste Class:</b>		WASTE COMPRESSED GASES			
<b>Waste Char:</b>		L			
<b>Waste Charac Desc:</b>		LIQUID INDUSTRIAL WASTE			
<b>Count Manifests:</b>		3			
<b>Sum Received Qty:</b>		14.0			
<b>Gen District:</b>		403			
<b>Gen District Office Name:</b>		CORNWALL AREA OFFICE 403			
<b>Gen Region Code:</b>		04			
<b>Gen Region Office Name:</b>		EASTERN REGION			
<b>NAICS Code:</b>		448140			
<b>NAICS Desc:</b>		FAMILY CLOTHING STORES			
<b>Waste Code:</b>		263			
<b>Waste Class:</b>		ORGANIC LABORATORY CHEMICALS			
<b>Waste Char:</b>		A			
<b>Waste Charac Desc:</b>		ACUTELY HAZARDOUS WASTE CHEM.			
<b>Count Manifests:</b>		2			
<b>Sum Received Qty:</b>		170.0			
<b>Gen District:</b>		403			
<b>Gen District Office Name:</b>		CORNWALL AREA OFFICE 403			
<b>Gen Region Code:</b>		04			
<b>Gen Region Office Name:</b>		EASTERN REGION			
<b>NAICS Code:</b>		448140			
<b>NAICS Desc:</b>		FAMILY CLOTHING STORES			
<b>Waste Code:</b>		263			
<b>Waste Class:</b>		ORGANIC LABORATORY CHEMICALS			
<b>Waste Char:</b>		L			
<b>Waste Charac Desc:</b>		LIQUID INDUSTRIAL WASTE			
<b>Count Manifests:</b>		4			
<b>Sum Received Qty:</b>		788.0			
<b>Gen District:</b>		401			
<b>Gen District Office Name:</b>		KINGSTON DISTRICT OFFICE 401			
<b>Gen Region Code:</b>		04			
<b>Gen Region Office Name:</b>		EASTERN REGION			
<b>NAICS Code:</b>		448199			
<b>NAICS Desc:</b>		ALL OTHER CLOTHING STORES			

<i>Map Key</i>	<i>Number of Records</i>	<i>Direction/ Distance (m)</i>	<i>Elev/Diff (m)</i>	<i>Site</i>	<i>DB</i>
<b>Waste Code:</b>		261			
<b>Waste Class:</b>		PHARMACEUTICALS			
<b>Waste Char:</b>		A			
<b>Waste Charac Desc:</b>		ACUTELY HAZARDOUS WASTE CHEM.			
<b>Count Manifests:</b>		3			
<b>Sum Received Qty:</b>		3.0			
<b>Gen District:</b>		401			
<b>Gen District Office Name:</b>		KINGSTON DISTRICT OFFICE 401			
<b>Gen Region Code:</b>		04			
<b>Gen Region Office Name:</b>		EASTERN REGION			
<b>NAICS Code:</b>		448199			
<b>NAICS Desc:</b>		ALL OTHER CLOTHING STORES			
<b>Waste Code:</b>		263			
<b>Waste Class:</b>		ORGANIC LABORATORY CHEMICALS			
<b>Waste Char:</b>		L			
<b>Waste Charac Desc:</b>		LIQUID INDUSTRIAL WASTE			
<b>Count Manifests:</b>		13			
<b>Sum Received Qty:</b>		3014.0			
<b>Gen District:</b>		401			
<b>Gen District Office Name:</b>		KINGSTON DISTRICT OFFICE 401			
<b>Gen Region Code:</b>		04			
<b>Gen Region Office Name:</b>		EASTERN REGION			
<b>NAICS Code:</b>		448199			
<b>NAICS Desc:</b>		ALL OTHER CLOTHING STORES			
<b>Waste Code:</b>		269			
<b>Waste Class:</b>		NON-HALOGENATED PESTICIDES			
<b>Waste Char:</b>		T			
<b>Waste Charac Desc:</b>		LEACHATE TOXIC			
<b>Count Manifests:</b>		12			
<b>Sum Received Qty:</b>		35.0			
<b>Gen District:</b>		402			
<b>Gen District Office Name:</b>		OTTAWA DISTRICT OFFICE 402			
<b>Gen Region Code:</b>		04			
<b>Gen Region Office Name:</b>		EASTERN REGION			
<b>NAICS Code:</b>		448199			
<b>NAICS Desc:</b>		ALL OTHER CLOTHING STORES			
<b>Waste Code:</b>		269			
<b>Waste Class:</b>		NON-HALOGENATED PESTICIDES			
<b>Waste Char:</b>		T			
<b>Waste Charac Desc:</b>		LEACHATE TOXIC			
<b>Count Manifests:</b>		32			
<b>Sum Received Qty:</b>		122.0			
<b>Gen District:</b>		501			
<b>Gen District Office Name:</b>		SUDBURY DISTRICT OFFICE 501			
<b>Gen Region Code:</b>		06			
<b>Gen Region Office Name:</b>		NORTHERN REGION			
<b>NAICS Code:</b>		448199			
<b>NAICS Desc:</b>		ALL OTHER CLOTHING STORES			
<b>Waste Code:</b>		148			
<b>Waste Class:</b>		INORGANIC LABORATORY CHEMICALS			
<b>Waste Char:</b>		A			
<b>Waste Charac Desc:</b>		ACUTELY HAZARDOUS WASTE CHEM.			
<b>Count Manifests:</b>		3			
<b>Sum Received Qty:</b>		39.0			
<b>Gen District:</b>		401			
<b>Gen District Office Name:</b>		KINGSTON DISTRICT OFFICE 401			
<b>Gen Region Code:</b>		04			
<b>Gen Region Office Name:</b>		EASTERN REGION			
<b>NAICS Code:</b>		621510			
<b>NAICS Desc:</b>		MEDICAL AND DIAGNOSTIC LABORATORIES			
<b>Waste Code:</b>		148			

<i>Map Key</i>	<i>Number of Records</i>	<i>Direction/ Distance (m)</i>	<i>Elev/Diff (m)</i>	<i>Site</i>	<i>DB</i>
<b>Waste Class:</b>		INORGANIC LABORATORY CHEMICALS			
<b>Waste Char:</b>		I			
<b>Waste Charac Desc:</b>		IGNITABLE			
<b>Count Manifests:</b>		1			
<b>Sum Received Qty:</b>		2.0			
<b>Gen District:</b>		401			
<b>Gen District Office Name:</b>		KINGSTON DISTRICT OFFICE 401			
<b>Gen Region Code:</b>		04			
<b>Gen Region Office Name:</b>		EASTERN REGION			
<b>NAICS Code:</b>		621510			
<b>NAICS Desc:</b>		MEDICAL AND DIAGNOSTIC LABORATORIES			
<b>Waste Code:</b>		212			
<b>Waste Class:</b>		ALIPHATIC SOLVENTS			
<b>Waste Char:</b>		B			
<b>Waste Charac Desc:</b>		HAZARDOUS WASTE CHEMICAL			
<b>Count Manifests:</b>		36			
<b>Sum Received Qty:</b>		3413.0			
<b>Gen District:</b>		403			
<b>Gen District Office Name:</b>		CORNWALL AREA OFFICE 403			
<b>Gen Region Code:</b>		04			
<b>Gen Region Office Name:</b>		EASTERN REGION			
<b>NAICS Code:</b>		621150			
<b>NAICS Desc:</b>					
<b>Waste Code:</b>		312			
<b>Waste Class:</b>		PATHOLOGICAL WASTES			
<b>Waste Char:</b>		P			
<b>Waste Charac Desc:</b>		PATHOLOGICAL			
<b>Count Manifests:</b>		50			
<b>Sum Received Qty:</b>		9254.06			
<b>Gen District:</b>		501			
<b>Gen District Office Name:</b>		SUDBURY DISTRICT OFFICE 501			
<b>Gen Region Code:</b>		06			
<b>Gen Region Office Name:</b>		NORTHERN REGION			
<b>NAICS Code:</b>		448199			
<b>NAICS Desc:</b>		ALL OTHER CLOTHING STORES			
<b>Waste Code:</b>		212			
<b>Waste Class:</b>		ALIPHATIC SOLVENTS			
<b>Waste Char:</b>		I			
<b>Waste Charac Desc:</b>		IGNITABLE			
<b>Count Manifests:</b>		2			
<b>Sum Received Qty:</b>		130.0			
<b>Gen District:</b>		501			
<b>Gen District Office Name:</b>		SUDBURY DISTRICT OFFICE 501			
<b>Gen Region Code:</b>		06			
<b>Gen Region Office Name:</b>		NORTHERN REGION			
<b>NAICS Code:</b>		448199			
<b>NAICS Desc:</b>		ALL OTHER CLOTHING STORES			
<b>Waste Code:</b>		331			
<b>Waste Class:</b>		WASTE COMPRESSED GASES			
<b>Waste Char:</b>		I			
<b>Waste Charac Desc:</b>		IGNITABLE			
<b>Count Manifests:</b>		3			
<b>Sum Received Qty:</b>		63.0			
<b>Gen District:</b>		502			
<b>Gen District Office Name:</b>		TIMMINS DISTRICT OFFICE 502			
<b>Gen Region Code:</b>		06			
<b>Gen Region Office Name:</b>		NORTHERN REGION			
<b>NAICS Code:</b>		448199			
<b>NAICS Desc:</b>		ALL OTHER CLOTHING STORES			
<b>Waste Code:</b>		263			
<b>Waste Class:</b>		ORGANIC LABORATORY CHEMICALS			

<i>Map Key</i>	<i>Number of Records</i>	<i>Direction/ Distance (m)</i>	<i>Elev/Diff (m)</i>	<i>Site</i>	<i>DB</i>
<b>Waste Char:</b>		L			
<b>Waste Charac Desc:</b>		LIQUID INDUSTRIAL WASTE			
<b>Count Manifests:</b>		1			
<b>Sum Received Qty:</b>		166.0			
<b>Gen District:</b>		504			
<b>Gen District Office Name:</b>		NORTH BAY AREA OFFIC0 504			
<b>Gen Region Code:</b>		06			
<b>Gen Region Office Name:</b>		NORTHERN REGION			
<b>NAICS Code:</b>		448199			
<b>NAICS Desc:</b>		ALL OTHER CLOTHING STORES			
<b>Waste Code:</b>		331			
<b>Waste Class:</b>		WASTE COMPRESSED GASES			
<b>Waste Char:</b>		L			
<b>Waste Charac Desc:</b>		LIQUID INDUSTRIAL WASTE			
<b>Count Manifests:</b>		5			
<b>Sum Received Qty:</b>		28.0			
<b>Gen District:</b>		402			
<b>Gen District Office Name:</b>		OTTAWA DISTRICT OFFICE 402			
<b>Gen Region Code:</b>		04			
<b>Gen Region Office Name:</b>		EASTERN REGION			
<b>NAICS Code:</b>		621510			
<b>NAICS Desc:</b>		MEDICAL AND DIAGNOSTIC LABORATORIES			
<b>Waste Code:</b>		148			
<b>Waste Class:</b>		INORGANIC LABORATORY CHEMICALS			
<b>Waste Char:</b>		L			
<b>Waste Charac Desc:</b>		LIQUID INDUSTRIAL WASTE			
<b>Count Manifests:</b>		78			
<b>Sum Received Qty:</b>		6051.0			
<b>Gen District:</b>		402			
<b>Gen District Office Name:</b>		OTTAWA DISTRICT OFFICE 402			
<b>Gen Region Code:</b>		04			
<b>Gen Region Office Name:</b>		EASTERN REGION			
<b>NAICS Code:</b>		621990			
<b>NAICS Desc:</b>		ALL OTHER AMBULATORY HEALTH CARE SERVICES			
<b>Waste Code:</b>		261			
<b>Waste Class:</b>		PHARMACEUTICALS			
<b>Waste Char:</b>		A			
<b>Waste Charac Desc:</b>		ACUTELY HAZARDOUS WASTE CHEM.			
<b>Count Manifests:</b>		9			
<b>Sum Received Qty:</b>		78.94			
<b>Gen District:</b>		402			
<b>Gen District Office Name:</b>		OTTAWA DISTRICT OFFICE 402			
<b>Gen Region Code:</b>		04			
<b>Gen Region Office Name:</b>		EASTERN REGION			
<b>NAICS Code:</b>		913910			
<b>NAICS Desc:</b>					
<b>Waste Code:</b>		261			
<b>Waste Class:</b>		PHARMACEUTICALS			
<b>Waste Char:</b>		A			
<b>Waste Charac Desc:</b>		ACUTELY HAZARDOUS WASTE CHEM.			
<b>Count Manifests:</b>		16			
<b>Sum Received Qty:</b>		266.7			
<b>Gen District:</b>		402			
<b>Gen District Office Name:</b>		OTTAWA DISTRICT OFFICE 402			
<b>Gen Region Code:</b>		04			
<b>Gen Region Office Name:</b>		EASTERN REGION			
<b>NAICS Code:</b>		451130			
<b>NAICS Desc:</b>		SEWING, NEEDLEWORK AND PIECE GOODS STORES			
<b>Waste Code:</b>		212			
<b>Waste Class:</b>		ALIPHATIC SOLVENTS			
<b>Waste Char:</b>		I			

<i>Map Key</i>	<i>Number of Records</i>	<i>Direction/ Distance (m)</i>	<i>Elev/Diff (m)</i>	<i>Site</i>	<i>DB</i>
<b>Waste Charac Desc:</b>		IGNITABLE			
<b>Count Manifests:</b>		9			
<b>Sum Received Qty:</b>		27.0			
<b>Gen District:</b>		502			
<b>Gen District Office Name:</b>		TIMMINS DISTRICT OFFICE 502			
<b>Gen Region Code:</b>		06			
<b>Gen Region Office Name:</b>		NORTHERN REGION			
<b>NAICS Code:</b>		451130			
<b>NAICS Desc:</b>		SEWING, NEEDLEWORK AND PIECE GOODS STORES			
<b>Waste Code:</b>		145			
<b>Waste Class:</b>		PAINT/PIGMENT/COATING RESIDUES			
<b>Waste Char:</b>		L			
<b>Waste Charac Desc:</b>		LIQUID INDUSTRIAL WASTE			
<b>Count Manifests:</b>		1			
<b>Sum Received Qty:</b>		6.0			
<b>Gen District:</b>		503			
<b>Gen District Office Name:</b>		SAULT STE. MARIE AREA OFFICE 503			
<b>Gen Region Code:</b>		06			
<b>Gen Region Office Name:</b>		NORTHERN REGION			
<b>NAICS Code:</b>		451130			
<b>NAICS Desc:</b>		SEWING, NEEDLEWORK AND PIECE GOODS STORES			
<b>Waste Code:</b>		145			
<b>Waste Class:</b>		PAINT/PIGMENT/COATING RESIDUES			
<b>Waste Char:</b>		L			
<b>Waste Charac Desc:</b>		LIQUID INDUSTRIAL WASTE			
<b>Count Manifests:</b>		1			
<b>Sum Received Qty:</b>		29.0			
<b>Gen District:</b>		201			
<b>Gen District Office Name:</b>		HAMILTON DISTRICT OFFICE 201			
<b>Gen Region Code:</b>		02			
<b>Gen Region Office Name:</b>		WEST-CENTRAL REGION			
<b>NAICS Code:</b>		622111			
<b>NAICS Desc:</b>		GENERAL (EXCEPT PAEDIATRIC) HOSPITALS			
<b>Waste Code:</b>		261			
<b>Waste Class:</b>		PHARMACEUTICALS			
<b>Waste Char:</b>		A			
<b>Waste Charac Desc:</b>		ACUTELY HAZARDOUS WASTE CHEM.			
<b>Count Manifests:</b>		1			
<b>Sum Received Qty:</b>		17.58			
<b>Gen District:</b>		402			
<b>Gen District Office Name:</b>		OTTAWA DISTRICT OFFICE 402			
<b>Gen Region Code:</b>		04			
<b>Gen Region Office Name:</b>		EASTERN REGION			
<b>NAICS Code:</b>		623999			
<b>NAICS Desc:</b>					
<b>Waste Code:</b>		261			
<b>Waste Class:</b>		PHARMACEUTICALS			
<b>Waste Char:</b>		A			
<b>Waste Charac Desc:</b>		ACUTELY HAZARDOUS WASTE CHEM.			
<b>Count Manifests:</b>		2			
<b>Sum Received Qty:</b>		26.5			
<b>Gen District:</b>		402			
<b>Gen District Office Name:</b>		OTTAWA DISTRICT OFFICE 402			
<b>Gen Region Code:</b>		04			
<b>Gen Region Office Name:</b>		EASTERN REGION			
<b>NAICS Code:</b>		452110			
<b>NAICS Desc:</b>		DEPARTMENT STORES			
<b>Waste Code:</b>		261			
<b>Waste Class:</b>		PHARMACEUTICALS			
<b>Waste Char:</b>		L			
<b>Waste Charac Desc:</b>		LIQUID INDUSTRIAL WASTE			

<i>Map Key</i>	<i>Number of Records</i>	<i>Direction/ Distance (m)</i>	<i>Elev/Diff (m)</i>	<i>Site</i>	<i>DB</i>
<b>Count Manifests:</b>	1				
<b>Sum Received Qty:</b>	3.0				
<b>Gen District:</b>	402				
<b>Gen District Office Name:</b>	OTTAWA DISTRICT OFFICE 402				
<b>Gen Region Code:</b>	04				
<b>Gen Region Office Name:</b>	EASTERN REGION				
<b>NAICS Code:</b>	488190				
<b>NAICS Desc:</b>	OTHER SUPPORT ACTIVITIES FOR AIR TRANSPORTATION				
<b>Waste Code:</b>	148				
<b>Waste Class:</b>	INORGANIC LABORATORY CHEMICALS				
<b>Waste Char:</b>	C				
<b>Waste Charac Desc:</b>	CORROSIVE				
<b>Count Manifests:</b>	2				
<b>Sum Received Qty:</b>	103.7				
<b>Gen District:</b>	401				
<b>Gen District Office Name:</b>	KINGSTON DISTRICT OFFICE 401				
<b>Gen Region Code:</b>	04				
<b>Gen Region Office Name:</b>	EASTERN REGION				
<b>NAICS Code:</b>	622111				
<b>NAICS Desc:</b>	GENERAL (EXCEPT PAEDIATRIC) HOSPITALS				
<b>Waste Code:</b>	261				
<b>Waste Class:</b>	PHARMACEUTICALS				
<b>Waste Char:</b>	A				
<b>Waste Charac Desc:</b>	ACUTELY HAZARDOUS WASTE CHEM.				
<b>Count Manifests:</b>	4				
<b>Sum Received Qty:</b>	22.9				
<b>Gen District:</b>	402				
<b>Gen District Office Name:</b>	OTTAWA DISTRICT OFFICE 402				
<b>Gen Region Code:</b>	04				
<b>Gen Region Office Name:</b>	EASTERN REGION				
<b>NAICS Code:</b>	622111				
<b>NAICS Desc:</b>	GENERAL (EXCEPT PAEDIATRIC) HOSPITALS				
<b>Waste Code:</b>	312				
<b>Waste Class:</b>	PATHOLOGICAL WASTES				
<b>Waste Char:</b>	P				
<b>Waste Charac Desc:</b>	PATHOLOGICAL				
<b>Count Manifests:</b>	1559				
<b>Sum Received Qty:</b>	627762.29				
<b>Gen District:</b>	401				
<b>Gen District Office Name:</b>	KINGSTON DISTRICT OFFICE 401				
<b>Gen Region Code:</b>	04				
<b>Gen Region Office Name:</b>	EASTERN REGION				
<b>NAICS Code:</b>	622210				
<b>NAICS Desc:</b>	PSYCHIATRIC AND SUBSTANCE ABUSE HOSPITALS				
<b>Waste Code:</b>	261				
<b>Waste Class:</b>	PHARMACEUTICALS				
<b>Waste Char:</b>	A				
<b>Waste Charac Desc:</b>	ACUTELY HAZARDOUS WASTE CHEM.				
<b>Count Manifests:</b>	2				
<b>Sum Received Qty:</b>	220.74				
<b>Gen District:</b>	402				
<b>Gen District Office Name:</b>	OTTAWA DISTRICT OFFICE 402				
<b>Gen Region Code:</b>	04				
<b>Gen Region Office Name:</b>	EASTERN REGION				
<b>NAICS Code:</b>	551114				
<b>NAICS Desc:</b>					
<b>Waste Code:</b>	312				
<b>Waste Class:</b>	PATHOLOGICAL WASTES				
<b>Waste Char:</b>	P				
<b>Waste Charac Desc:</b>	PATHOLOGICAL				
<b>Count Manifests:</b>	139				

<i>Map Key</i>	<i>Number of Records</i>	<i>Direction/ Distance (m)</i>	<i>Elev/Diff (m)</i>	<i>Site</i>	<i>DB</i>
<b>Sum Received Qty:</b>		3225.72			
<b>Gen District:</b>		402			
<b>Gen District Office Name:</b>		OTTAWA DISTRICT OFFICE 402			
<b>Gen Region Code:</b>		04			
<b>Gen Region Office Name:</b>		EASTERN REGION			
<b>NAICS Code:</b>		621911			
<b>NAICS Desc:</b>					
<b>Waste Code:</b>		148			
<b>Waste Class:</b>		INORGANIC LABORATORY CHEMICALS			
<b>Waste Char:</b>		B			
<b>Waste Charac Desc:</b>		HAZARDOUS WASTE CHEMICAL			
<b>Count Manifests:</b>		3			
<b>Sum Received Qty:</b>		42.4			
<b>Gen District:</b>		401			
<b>Gen District Office Name:</b>		KINGSTON DISTRICT OFFICE 401			
<b>Gen Region Code:</b>		04			
<b>Gen Region Office Name:</b>		EASTERN REGION			
<b>NAICS Code:</b>		452991			
<b>NAICS Desc:</b>		HOME AND AUTO SUPPLIES STORES			
<b>Waste Code:</b>		263			
<b>Waste Class:</b>		ORGANIC LABORATORY CHEMICALS			
<b>Waste Char:</b>		L			
<b>Waste Charac Desc:</b>		LIQUID INDUSTRIAL WASTE			
<b>Count Manifests:</b>		2			
<b>Sum Received Qty:</b>		43.0			
<b>Gen District:</b>		402			
<b>Gen District Office Name:</b>		OTTAWA DISTRICT OFFICE 402			
<b>Gen Region Code:</b>		04			
<b>Gen Region Office Name:</b>		EASTERN REGION			
<b>NAICS Code:</b>		913130			
<b>NAICS Desc:</b>					
<b>Waste Code:</b>		312			
<b>Waste Class:</b>		PATHOLOGICAL WASTES			
<b>Waste Char:</b>		P			
<b>Waste Charac Desc:</b>		PATHOLOGICAL			
<b>Count Manifests:</b>		1			
<b>Sum Received Qty:</b>		199.6			
<b>Gen District:</b>		402			
<b>Gen District Office Name:</b>		OTTAWA DISTRICT OFFICE 402			
<b>Gen Region Code:</b>		04			
<b>Gen Region Office Name:</b>		EASTERN REGION			
<b>NAICS Code:</b>		452999			
<b>NAICS Desc:</b>		ALL OTHER MISCELLANEOUS GENERAL MERCHANDISE STORES			
<b>Waste Code:</b>		269			
<b>Waste Class:</b>		NON-HALOGENATED PESTICIDES			
<b>Waste Char:</b>		T			
<b>Waste Charac Desc:</b>		LEACHATE TOXIC			
<b>Count Manifests:</b>		4			
<b>Sum Received Qty:</b>		17.0			
<b>Gen District:</b>		805			
<b>Gen District Office Name:</b>		QUEBEC			
<b>Gen Region Code:</b>		04			
<b>Gen Region Office Name:</b>		EASTERN REGION			
<b>NAICS Code:</b>		452999			
<b>NAICS Desc:</b>		ALL OTHER MISCELLANEOUS GENERAL MERCHANDISE STORES			
<b>Waste Code:</b>		261			
<b>Waste Class:</b>		PHARMACEUTICALS			
<b>Waste Char:</b>		L			
<b>Waste Charac Desc:</b>		LIQUID INDUSTRIAL WASTE			
<b>Count Manifests:</b>		5			
<b>Sum Received Qty:</b>		21.0			



<i>Map Key</i>	<i>Number of Records</i>	<i>Direction/ Distance (m)</i>	<i>Elev/Diff (m)</i>	<i>Site</i>	<i>DB</i>
<b>Gen District:</b>		805			
<b>Gen District Office Name:</b>		QUEBEC			
<b>Gen Region Code:</b>		04			
<b>Gen Region Office Name:</b>		EASTERN REGION			
<b>NAICS Code:</b>		452999			
<b>NAICS Desc:</b>		ALL OTHER MISCELLANEOUS GENERAL MERCHANDISE STORES			
<b>Waste Code:</b>		269			
<b>Waste Class:</b>		NON-HALOGENATED PESTICIDES			
<b>Waste Char:</b>		T			
<b>Waste Charac Desc:</b>		LEACHATE TOXIC			
<b>Count Manifests:</b>		5			
<b>Sum Received Qty:</b>		28.0			
<b>Gen District:</b>		402			
<b>Gen District Office Name:</b>		OTTAWA DISTRICT OFFICE 402			
<b>Gen Region Code:</b>		04			
<b>Gen Region Office Name:</b>		EASTERN REGION			
<b>NAICS Code:</b>		453310			
<b>NAICS Desc:</b>		USED MERCHANDISE STORES			
<b>Waste Code:</b>		331			
<b>Waste Class:</b>		WASTE COMPRESSED GASES			
<b>Waste Char:</b>		L			
<b>Waste Charac Desc:</b>		LIQUID INDUSTRIAL WASTE			
<b>Count Manifests:</b>		6			
<b>Sum Received Qty:</b>		32.0			
<b>Gen District:</b>		402			
<b>Gen District Office Name:</b>		OTTAWA DISTRICT OFFICE 402			
<b>Gen Region Code:</b>		04			
<b>Gen Region Office Name:</b>		EASTERN REGION			
<b>NAICS Code:</b>		334512			
<b>NAICS Desc:</b>		MEASURING, MEDICAL AND CONTROLLING DEVICES MANUFACTURING			
<b>Waste Code:</b>		312			
<b>Waste Class:</b>		PATHOLOGICAL WASTES			
<b>Waste Char:</b>		P			
<b>Waste Charac Desc:</b>		PATHOLOGICAL			
<b>Count Manifests:</b>		8			
<b>Sum Received Qty:</b>		1591.5			
<b>Gen District:</b>		401			
<b>Gen District Office Name:</b>		KINGSTON DISTRICT OFFICE 401			
<b>Gen Region Code:</b>		04			
<b>Gen Region Office Name:</b>		EASTERN REGION			
<b>NAICS Code:</b>		448199			
<b>NAICS Desc:</b>		ALL OTHER CLOTHING STORES			
<b>Waste Code:</b>		148			
<b>Waste Class:</b>		INORGANIC LABORATORY CHEMICALS			
<b>Waste Char:</b>		A			
<b>Waste Charac Desc:</b>		ACUTELY HAZARDOUS WASTE CHEM.			
<b>Count Manifests:</b>		33			
<b>Sum Received Qty:</b>		191.0			
<b>Gen District:</b>		401			
<b>Gen District Office Name:</b>		KINGSTON DISTRICT OFFICE 401			
<b>Gen Region Code:</b>		04			
<b>Gen Region Office Name:</b>		EASTERN REGION			
<b>NAICS Code:</b>		448199			
<b>NAICS Desc:</b>		ALL OTHER CLOTHING STORES			
<b>Waste Code:</b>		261			
<b>Waste Class:</b>		PHARMACEUTICALS			
<b>Waste Char:</b>		L			
<b>Waste Charac Desc:</b>		LIQUID INDUSTRIAL WASTE			
<b>Count Manifests:</b>		11			
<b>Sum Received Qty:</b>		30.0			

<i>Map Key</i>	<i>Number of Records</i>	<i>Direction/ Distance (m)</i>	<i>Elev/Diff (m)</i>	<i>Site</i>	<i>DB</i>
<b>Gen District:</b>		402			
<b>Gen District Office Name:</b>		OTTAWA DISTRICT OFFICE 402			
<b>Gen Region Code:</b>		04			
<b>Gen Region Office Name:</b>		EASTERN REGION			
<b>NAICS Code:</b>		448199			
<b>NAICS Desc:</b>		ALL OTHER CLOTHING STORES			
<b>Waste Code:</b>		331			
<b>Waste Class:</b>		WASTE COMPRESSED GASES			
<b>Waste Char:</b>		L			
<b>Waste Charac Desc:</b>		LIQUID INDUSTRIAL WASTE			
<b>Count Manifests:</b>		64			
<b>Sum Received Qty:</b>		258.0			
<b>Gen District:</b>		501			
<b>Gen District Office Name:</b>		SUDBURY DISTRICT OFFICE 501			
<b>Gen Region Code:</b>		06			
<b>Gen Region Office Name:</b>		NORTHERN REGION			
<b>NAICS Code:</b>		448199			
<b>NAICS Desc:</b>		ALL OTHER CLOTHING STORES			
<b>Waste Code:</b>		269			
<b>Waste Class:</b>		NON-HALOGENATED PESTICIDES			
<b>Waste Char:</b>		T			
<b>Waste Charac Desc:</b>		LEACHATE TOXIC			
<b>Count Manifests:</b>		1			
<b>Sum Received Qty:</b>		3.0			
<b>Gen District:</b>		502			
<b>Gen District Office Name:</b>		TIMMINS DISTRICT OFFICE 502			
<b>Gen Region Code:</b>		06			
<b>Gen Region Office Name:</b>		NORTHERN REGION			
<b>NAICS Code:</b>		448199			
<b>NAICS Desc:</b>		ALL OTHER CLOTHING STORES			
<b>Waste Code:</b>		148			
<b>Waste Class:</b>		INORGANIC LABORATORY CHEMICALS			
<b>Waste Char:</b>		A			
<b>Waste Charac Desc:</b>		ACUTELY HAZARDOUS WASTE CHEM.			
<b>Count Manifests:</b>		3			
<b>Sum Received Qty:</b>		35.0			
<b>Gen District:</b>		502			
<b>Gen District Office Name:</b>		TIMMINS DISTRICT OFFICE 502			
<b>Gen Region Code:</b>		06			
<b>Gen Region Office Name:</b>		NORTHERN REGION			
<b>NAICS Code:</b>		448199			
<b>NAICS Desc:</b>		ALL OTHER CLOTHING STORES			
<b>Waste Code:</b>		261			
<b>Waste Class:</b>		PHARMACEUTICALS			
<b>Waste Char:</b>		L			
<b>Waste Charac Desc:</b>		LIQUID INDUSTRIAL WASTE			
<b>Count Manifests:</b>		1			
<b>Sum Received Qty:</b>		3.0			
<b>Gen District:</b>		502			
<b>Gen District Office Name:</b>		TIMMINS DISTRICT OFFICE 502			
<b>Gen Region Code:</b>		06			
<b>Gen Region Office Name:</b>		NORTHERN REGION			
<b>NAICS Code:</b>		448199			
<b>NAICS Desc:</b>		ALL OTHER CLOTHING STORES			
<b>Waste Code:</b>		269			
<b>Waste Class:</b>		NON-HALOGENATED PESTICIDES			
<b>Waste Char:</b>		T			
<b>Waste Charac Desc:</b>		LEACHATE TOXIC			
<b>Count Manifests:</b>		1			
<b>Sum Received Qty:</b>		4.0			
<b>Gen District:</b>		502			

<i>Map Key</i>	<i>Number of Records</i>	<i>Direction/ Distance (m)</i>	<i>Elev/Diff (m)</i>	<i>Site</i>	<i>DB</i>
<b>Gen District Office Name:</b>		TIMMINS DISTRICT OFFICE	502		
<b>Gen Region Code:</b>		06			
<b>Gen Region Office Name:</b>		NORTHERN REGION			
<b>NAICS Code:</b>		448199			
<b>NAICS Desc:</b>		ALL OTHER CLOTHING STORES			
<b>Waste Code:</b>		331			
<b>Waste Class:</b>		WASTE COMPRESSED GASES			
<b>Waste Char:</b>		L			
<b>Waste Charac Desc:</b>		LIQUID INDUSTRIAL WASTE			
<b>Count Manifests:</b>		1			
<b>Sum Received Qty:</b>		2.0			
<b>Gen District:</b>		504			
<b>Gen District Office Name:</b>		NORTH BAY AREA OFFIC0	504		
<b>Gen Region Code:</b>		06			
<b>Gen Region Office Name:</b>		NORTHERN REGION			
<b>NAICS Code:</b>		448199			
<b>NAICS Desc:</b>		ALL OTHER CLOTHING STORES			
<b>Waste Code:</b>		212			
<b>Waste Class:</b>		ALIPHATIC SOLVENTS			
<b>Waste Char:</b>		1			
<b>Waste Charac Desc:</b>		IGNITABLE			
<b>Count Manifests:</b>		3			
<b>Sum Received Qty:</b>		152.0			
<b>Gen District:</b>		403			
<b>Gen District Office Name:</b>		CORNWALL AREA OFFICE	403		
<b>Gen Region Code:</b>		04			
<b>Gen Region Office Name:</b>		EASTERN REGION			
<b>NAICS Code:</b>		451130			
<b>NAICS Desc:</b>		SEWING, NEEDLEWORK AND PIECE GOODS STORES			
<b>Waste Code:</b>		145			
<b>Waste Class:</b>		PAINT/PIGMENT/COATING RESIDUES			
<b>Waste Char:</b>		L			
<b>Waste Charac Desc:</b>		LIQUID INDUSTRIAL WASTE			
<b>Count Manifests:</b>		2			
<b>Sum Received Qty:</b>		37.0			
<b>Gen District:</b>		403			
<b>Gen District Office Name:</b>		CORNWALL AREA OFFICE	403		
<b>Gen Region Code:</b>		04			
<b>Gen Region Office Name:</b>		EASTERN REGION			
<b>NAICS Code:</b>		451130			
<b>NAICS Desc:</b>		SEWING, NEEDLEWORK AND PIECE GOODS STORES			
<b>Waste Code:</b>		212			
<b>Waste Class:</b>		ALIPHATIC SOLVENTS			
<b>Waste Char:</b>		1			
<b>Waste Charac Desc:</b>		IGNITABLE			
<b>Count Manifests:</b>		1			
<b>Sum Received Qty:</b>		6.0			
<b>Gen District:</b>		805			
<b>Gen District Office Name:</b>		QUEBEC			
<b>Gen Region Code:</b>		04			
<b>Gen Region Office Name:</b>		EASTERN REGION			
<b>NAICS Code:</b>		451130			
<b>NAICS Desc:</b>		SEWING, NEEDLEWORK AND PIECE GOODS STORES			
<b>Waste Code:</b>		145			
<b>Waste Class:</b>		PAINT/PIGMENT/COATING RESIDUES			
<b>Waste Char:</b>		L			
<b>Waste Charac Desc:</b>		LIQUID INDUSTRIAL WASTE			
<b>Count Manifests:</b>		2			
<b>Sum Received Qty:</b>		52.0			
<b>Gen District:</b>		501			
<b>Gen District Office Name:</b>		SUDBURY DISTRICT OFFICE	501		

<i>Map Key</i>	<i>Number of Records</i>	<i>Direction/ Distance (m)</i>	<i>Elev/Diff (m)</i>	<i>Site</i>	<i>DB</i>
<b>Gen Region Code:</b>		06			
<b>Gen Region Office Name:</b>		NORTHERN REGION			
<b>NAICS Code:</b>		451130			
<b>NAICS Desc:</b>		SEWING, NEEDLEWORK AND PIECE GOODS STORES			
<b>Waste Code:</b>		145			
<b>Waste Class:</b>		PAINT/PIGMENT/COATING RESIDUES			
<b>Waste Char:</b>		L			
<b>Waste Charac Desc:</b>		LIQUID INDUSTRIAL WASTE			
<b>Count Manifests:</b>		1			
<b>Sum Received Qty:</b>		6.0			
<b>Gen District:</b>		402			
<b>Gen District Office Name:</b>		OTTAWA DISTRICT OFFICE 402			
<b>Gen Region Code:</b>		04			
<b>Gen Region Office Name:</b>		EASTERN REGION			
<b>NAICS Code:</b>		452110			
<b>NAICS Desc:</b>		DEPARTMENT STORES			
<b>Waste Code:</b>		312			
<b>Waste Class:</b>		PATHOLOGICAL WASTES			
<b>Waste Char:</b>		P			
<b>Waste Charac Desc:</b>		PATHOLOGICAL			
<b>Count Manifests:</b>		3			
<b>Sum Received Qty:</b>		34.0			
<b>Gen District:</b>		402			
<b>Gen District Office Name:</b>		OTTAWA DISTRICT OFFICE 402			
<b>Gen Region Code:</b>		04			
<b>Gen Region Office Name:</b>		EASTERN REGION			
<b>NAICS Code:</b>		452999			
<b>NAICS Desc:</b>		ALL OTHER MISCELLANEOUS GENERAL MERCHANDISE STORES			
<b>Waste Code:</b>		263			
<b>Waste Class:</b>		ORGANIC LABORATORY CHEMICALS			
<b>Waste Char:</b>		L			
<b>Waste Charac Desc:</b>		LIQUID INDUSTRIAL WASTE			
<b>Count Manifests:</b>		4			
<b>Sum Received Qty:</b>		205.0			
<b>Gen District:</b>		402			
<b>Gen District Office Name:</b>		OTTAWA DISTRICT OFFICE 402			
<b>Gen Region Code:</b>		04			
<b>Gen Region Office Name:</b>		EASTERN REGION			
<b>NAICS Code:</b>		452999			
<b>NAICS Desc:</b>		ALL OTHER MISCELLANEOUS GENERAL MERCHANDISE STORES			
<b>Waste Code:</b>		331			
<b>Waste Class:</b>		WASTE COMPRESSED GASES			
<b>Waste Char:</b>		I			
<b>Waste Charac Desc:</b>		IGNITABLE			
<b>Count Manifests:</b>		12			
<b>Sum Received Qty:</b>		249.0			
<b>Gen District:</b>		805			
<b>Gen District Office Name:</b>		QUEBEC			
<b>Gen Region Code:</b>		04			
<b>Gen Region Office Name:</b>		EASTERN REGION			
<b>NAICS Code:</b>		452999			
<b>NAICS Desc:</b>		ALL OTHER MISCELLANEOUS GENERAL MERCHANDISE STORES			
<b>Waste Code:</b>		148			
<b>Waste Class:</b>		INORGANIC LABORATORY CHEMICALS			
<b>Waste Char:</b>		A			
<b>Waste Charac Desc:</b>		ACUTELY HAZARDOUS WASTE CHEM.			
<b>Count Manifests:</b>		13			
<b>Sum Received Qty:</b>		55.0			
<b>Gen District:</b>		301			
<b>Gen District Office Name:</b>		TORONTO DISTRICT OFFICE 301			
<b>Gen Region Code:</b>		03			

<i>Map Key</i>	<i>Number of Records</i>	<i>Direction/ Distance (m)</i>	<i>Elev/Diff (m)</i>	<i>Site</i>	<i>DB</i>
<b>Gen Region Office Name:</b>		CENTRAL REGION			
<b>NAICS Code:</b>		446110			
<b>NAICS Desc:</b>					
<b>Waste Code:</b>		261			
<b>Waste Class:</b>		PHARMACEUTICALS			
<b>Waste Char:</b>		A			
<b>Waste Charac Desc:</b>		ACUTELY HAZARDOUS WASTE CHEM.			
<b>Count Manifests:</b>		10			
<b>Sum Received Qty:</b>		160.4			
<b>Gen District:</b>		401			
<b>Gen District Office Name:</b>		KINGSTON DISTRICT OFFICE 401			
<b>Gen Region Code:</b>		04			
<b>Gen Region Office Name:</b>		EASTERN REGION			
<b>NAICS Code:</b>		452991			
<b>NAICS Desc:</b>		HOME AND AUTO SUPPLIES STORES			
<b>Waste Code:</b>		263			
<b>Waste Class:</b>		ORGANIC LABORATORY CHEMICALS			
<b>Waste Char:</b>		A			
<b>Waste Charac Desc:</b>		ACUTELY HAZARDOUS WASTE CHEM.			
<b>Count Manifests:</b>		1			
<b>Sum Received Qty:</b>		18.0			
<b>Gen District:</b>		402			
<b>Gen District Office Name:</b>		OTTAWA DISTRICT OFFICE 402			
<b>Gen Region Code:</b>		04			
<b>Gen Region Office Name:</b>		EASTERN REGION			
<b>NAICS Code:</b>		811111			
<b>NAICS Desc:</b>		GENERAL AUTOMOTIVE REPAIR			
<b>Waste Code:</b>		252			
<b>Waste Class:</b>		WASTE OILS & LUBRICANTS			
<b>Waste Char:</b>		L			
<b>Waste Charac Desc:</b>		LIQUID INDUSTRIAL WASTE			
<b>Count Manifests:</b>		6			
<b>Sum Received Qty:</b>		137.0			
<b>Gen District:</b>		402			
<b>Gen District Office Name:</b>		OTTAWA DISTRICT OFFICE 402			
<b>Gen Region Code:</b>		04			
<b>Gen Region Office Name:</b>		EASTERN REGION			
<b>NAICS Code:</b>		811111			
<b>NAICS Desc:</b>		GENERAL AUTOMOTIVE REPAIR			
<b>Waste Code:</b>		263			
<b>Waste Class:</b>		ORGANIC LABORATORY CHEMICALS			
<b>Waste Char:</b>		A			
<b>Waste Charac Desc:</b>		ACUTELY HAZARDOUS WASTE CHEM.			
<b>Count Manifests:</b>		7			
<b>Sum Received Qty:</b>		290.0			
<b>Gen District:</b>		401			
<b>Gen District Office Name:</b>		KINGSTON DISTRICT OFFICE 401			
<b>Gen Region Code:</b>		04			
<b>Gen Region Office Name:</b>		EASTERN REGION			
<b>NAICS Code:</b>		541380			
<b>NAICS Desc:</b>		TESTING LABORATORIES			
<b>Waste Code:</b>		312			
<b>Waste Class:</b>		PATHOLOGICAL WASTES			
<b>Waste Char:</b>		P			
<b>Waste Charac Desc:</b>		PATHOLOGICAL			
<b>Count Manifests:</b>		8			
<b>Sum Received Qty:</b>		194.2			
<b>Gen District:</b>		401			
<b>Gen District Office Name:</b>		KINGSTON DISTRICT OFFICE 401			
<b>Gen Region Code:</b>		04			
<b>Gen Region Office Name:</b>		EASTERN REGION			

<i>Map Key</i>	<i>Number of Records</i>	<i>Direction/ Distance (m)</i>	<i>Elev/Diff (m)</i>	<i>Site</i>	<i>DB</i>
<b>NAICS Code:</b>		452910			
<b>NAICS Desc:</b>					
<b>Waste Code:</b>		212			
<b>Waste Class:</b>		ALIPHATIC SOLVENTS			
<b>Waste Char:</b>		I			
<b>Waste Charac Desc:</b>		IGNITABLE			
<b>Count Manifests:</b>		1			
<b>Sum Received Qty:</b>		43.0			
<b>Gen District:</b>		501			
<b>Gen District Office Name:</b>		SUDBURY DISTRICT OFFICE 501			
<b>Gen Region Code:</b>		06			
<b>Gen Region Office Name:</b>		NORTHERN REGION			
<b>NAICS Code:</b>		444210			
<b>NAICS Desc:</b>					
<b>Waste Code:</b>		252			
<b>Waste Class:</b>		WASTE OILS & LUBRICANTS			
<b>Waste Char:</b>		L			
<b>Waste Charac Desc:</b>		LIQUID INDUSTRIAL WASTE			
<b>Count Manifests:</b>		2			
<b>Sum Received Qty:</b>		32.0			
<b>Gen District:</b>		501			
<b>Gen District Office Name:</b>		SUDBURY DISTRICT OFFICE 501			
<b>Gen Region Code:</b>		06			
<b>Gen Region Office Name:</b>		NORTHERN REGION			
<b>NAICS Code:</b>		444210			
<b>NAICS Desc:</b>					
<b>Waste Code:</b>		331			
<b>Waste Class:</b>		WASTE COMPRESSED GASES			
<b>Waste Char:</b>		I			
<b>Waste Charac Desc:</b>		IGNITABLE			
<b>Count Manifests:</b>		5			
<b>Sum Received Qty:</b>		17.0			
<b>Gen District:</b>		402			
<b>Gen District Office Name:</b>		OTTAWA DISTRICT OFFICE 402			
<b>Gen Region Code:</b>		04			
<b>Gen Region Office Name:</b>		EASTERN REGION			
<b>NAICS Code:</b>		541380			
<b>NAICS Desc:</b>		TESTING LABORATORIES			
<b>Waste Code:</b>		312			
<b>Waste Class:</b>		PATHOLOGICAL WASTES			
<b>Waste Char:</b>		P			
<b>Waste Charac Desc:</b>		PATHOLOGICAL			
<b>Count Manifests:</b>		134			
<b>Sum Received Qty:</b>		53738.37			
<b>Gen District:</b>		402			
<b>Gen District Office Name:</b>		OTTAWA DISTRICT OFFICE 402			
<b>Gen Region Code:</b>		04			
<b>Gen Region Office Name:</b>		EASTERN REGION			
<b>NAICS Code:</b>		541990			
<b>NAICS Desc:</b>		ALL OTHER PROFESSIONAL, SCIENTIFIC AND TECHNICAL SERVICES			
<b>Waste Code:</b>		312			
<b>Waste Class:</b>		PATHOLOGICAL WASTES			
<b>Waste Char:</b>		P			
<b>Waste Charac Desc:</b>		PATHOLOGICAL			
<b>Count Manifests:</b>		190			
<b>Sum Received Qty:</b>		12020.38			
<b>Gen District:</b>		403			
<b>Gen District Office Name:</b>		CORNWALL AREA OFFICE 403			
<b>Gen Region Code:</b>		04			
<b>Gen Region Office Name:</b>		EASTERN REGION			
<b>NAICS Code:</b>		914110			

<i>Map Key</i>	<i>Number of Records</i>	<i>Direction/ Distance (m)</i>	<i>Elev/Diff (m)</i>	<i>Site</i>	<i>DB</i>
<b>NAICS Desc:</b>					
<b>Waste Code:</b>		312			
<b>Waste Class:</b>		PATHOLOGICAL WASTES			
<b>Waste Char:</b>		P			
<b>Waste Charac Desc:</b>		PATHOLOGICAL			
<b>Count Manifests:</b>		5			
<b>Sum Received Qty:</b>		115.4			
<b>Gen District:</b>		401			
<b>Gen District Office Name:</b>		KINGSTON DISTRICT OFFICE 401			
<b>Gen Region Code:</b>		04			
<b>Gen Region Office Name:</b>		EASTERN REGION			
<b>NAICS Code:</b>		621210			
<b>NAICS Desc:</b>		OFFICES OF DENTISTS			
<b>Waste Code:</b>		312			
<b>Waste Class:</b>		PATHOLOGICAL WASTES			
<b>Waste Char:</b>		P			
<b>Waste Charac Desc:</b>		PATHOLOGICAL			
<b>Count Manifests:</b>		14			
<b>Sum Received Qty:</b>		151.42			
<b>Gen District:</b>		401			
<b>Gen District Office Name:</b>		KINGSTON DISTRICT OFFICE 401			
<b>Gen Region Code:</b>		04			
<b>Gen Region Office Name:</b>		EASTERN REGION			
<b>NAICS Code:</b>		325410			
<b>NAICS Desc:</b>		PHARMACEUTICAL AND MEDICINE MANUFACTURING			
<b>Waste Code:</b>		312			
<b>Waste Class:</b>		PATHOLOGICAL WASTES			
<b>Waste Char:</b>		P			
<b>Waste Charac Desc:</b>		PATHOLOGICAL			
<b>Count Manifests:</b>		3			
<b>Sum Received Qty:</b>		138.48			
<b>Gen District:</b>		101			
<b>Gen District Office Name:</b>		LONDON DISTRICT OFFICE 101			
<b>Gen Region Code:</b>		01			
<b>Gen Region Office Name:</b>		SOUTHWESTERN REGION			
<b>NAICS Code:</b>		445110			
<b>NAICS Desc:</b>		SUPERMARKETS AND OTHER GROCERY (EXCEPT CONVENIENCE) STORES			
<b>Waste Code:</b>		148			
<b>Waste Class:</b>		INORGANIC LABORATORY CHEMICALS			
<b>Waste Char:</b>		A			
<b>Waste Charac Desc:</b>		ACUTELY HAZARDOUS WASTE CHEM.			
<b>Count Manifests:</b>		2			
<b>Sum Received Qty:</b>		21.0			
<b>Gen District:</b>		101			
<b>Gen District Office Name:</b>		LONDON DISTRICT OFFICE 101			
<b>Gen Region Code:</b>		01			
<b>Gen Region Office Name:</b>		SOUTHWESTERN REGION			
<b>NAICS Code:</b>		445110			
<b>NAICS Desc:</b>		SUPERMARKETS AND OTHER GROCERY (EXCEPT CONVENIENCE) STORES			
<b>Waste Code:</b>		263			
<b>Waste Class:</b>		ORGANIC LABORATORY CHEMICALS			
<b>Waste Char:</b>		L			
<b>Waste Charac Desc:</b>		LIQUID INDUSTRIAL WASTE			
<b>Count Manifests:</b>		1			
<b>Sum Received Qty:</b>		69.0			
<b>Gen District:</b>		401			
<b>Gen District Office Name:</b>		KINGSTON DISTRICT OFFICE 401			
<b>Gen Region Code:</b>		04			
<b>Gen Region Office Name:</b>		EASTERN REGION			
<b>NAICS Code:</b>		621390			
<b>NAICS Desc:</b>		OFFICES OF ALL OTHER HEALTH PRACTITIONERS			

<i>Map Key</i>	<i>Number of Records</i>	<i>Direction/ Distance (m)</i>	<i>Elev/Diff (m)</i>	<i>Site</i>	<i>DB</i>
<b>Waste Code:</b>		312			
<b>Waste Class:</b>		PATHOLOGICAL WASTES			
<b>Waste Char:</b>		P			
<b>Waste Charac Desc:</b>		PATHOLOGICAL			
<b>Count Manifests:</b>		5			
<b>Sum Received Qty:</b>		63.4			
<b>Gen District:</b>		402			
<b>Gen District Office Name:</b>		OTTAWA DISTRICT OFFICE 402			
<b>Gen Region Code:</b>		04			
<b>Gen Region Office Name:</b>		EASTERN REGION			
<b>NAICS Code:</b>		621390			
<b>NAICS Desc:</b>		OFFICES OF ALL OTHER HEALTH PRACTITIONERS			
<b>Waste Code:</b>		264			
<b>Waste Class:</b>		PHOTOPROCESSING WASTES			
<b>Waste Char:</b>		L			
<b>Waste Charac Desc:</b>		LIQUID INDUSTRIAL WASTE			
<b>Count Manifests:</b>		1			
<b>Sum Received Qty:</b>		10.0			
<b>Gen District:</b>		401			
<b>Gen District Office Name:</b>		KINGSTON DISTRICT OFFICE 401			
<b>Gen Region Code:</b>		04			
<b>Gen Region Office Name:</b>		EASTERN REGION			
<b>NAICS Code:</b>		621420			
<b>NAICS Desc:</b>		OUT-PATIENT MENTAL HEALTH AND SUBSTANCE ABUSE CENTRES			
<b>Waste Code:</b>		261			
<b>Waste Class:</b>		PHARMACEUTICALS			
<b>Waste Char:</b>		P			
<b>Waste Charac Desc:</b>		PATHOLOGICAL			
<b>Count Manifests:</b>		1			
<b>Sum Received Qty:</b>		87.0			
<b>Gen District:</b>		401			
<b>Gen District Office Name:</b>		KINGSTON DISTRICT OFFICE 401			
<b>Gen Region Code:</b>		04			
<b>Gen Region Office Name:</b>		EASTERN REGION			
<b>NAICS Code:</b>		621499			
<b>NAICS Desc:</b>		ALL OTHER OUT-PATIENT CARE CENTRES			
<b>Waste Code:</b>		312			
<b>Waste Class:</b>		PATHOLOGICAL WASTES			
<b>Waste Char:</b>		P			
<b>Waste Charac Desc:</b>		PATHOLOGICAL			
<b>Count Manifests:</b>		2			
<b>Sum Received Qty:</b>		2.22			
<b>Gen District:</b>		402			
<b>Gen District Office Name:</b>		OTTAWA DISTRICT OFFICE 402			
<b>Gen Region Code:</b>		04			
<b>Gen Region Office Name:</b>		EASTERN REGION			
<b>NAICS Code:</b>		621499			
<b>NAICS Desc:</b>		ALL OTHER OUT-PATIENT CARE CENTRES			
<b>Waste Code:</b>		312			
<b>Waste Class:</b>		PATHOLOGICAL WASTES			
<b>Waste Char:</b>		P			
<b>Waste Charac Desc:</b>		PATHOLOGICAL			
<b>Count Manifests:</b>		25			
<b>Sum Received Qty:</b>		404.15			
<b>Gen District:</b>		401			
<b>Gen District Office Name:</b>		KINGSTON DISTRICT OFFICE 401			
<b>Gen Region Code:</b>		04			
<b>Gen Region Office Name:</b>		EASTERN REGION			
<b>NAICS Code:</b>		621494			
<b>NAICS Desc:</b>					
<b>Waste Code:</b>		261			



<i>Map Key</i>	<i>Number of Records</i>	<i>Direction/ Distance (m)</i>	<i>Elev/Diff (m)</i>	<i>Site</i>	<i>DB</i>
<b>Waste Class:</b>		PHARMACEUTICALS			
<b>Waste Char:</b>		A			
<b>Waste Charac Desc:</b>		ACUTELY HAZARDOUS WASTE CHEM.			
<b>Count Manifests:</b>		65			
<b>Sum Received Qty:</b>		1526.0			
<b>Gen District:</b>		402			
<b>Gen District Office Name:</b>		OTTAWA DISTRICT OFFICE 402			
<b>Gen Region Code:</b>		04			
<b>Gen Region Office Name:</b>		EASTERN REGION			
<b>NAICS Code:</b>		621494			
<b>NAICS Desc:</b>					
<b>Waste Code:</b>		261			
<b>Waste Class:</b>		PHARMACEUTICALS			
<b>Waste Char:</b>		P			
<b>Waste Charac Desc:</b>		PATHOLOGICAL			
<b>Count Manifests:</b>		1			
<b>Sum Received Qty:</b>		10.0			
<b>Gen District:</b>		403			
<b>Gen District Office Name:</b>		CORNWALL AREA OFFICE 403			
<b>Gen Region Code:</b>		04			
<b>Gen Region Office Name:</b>		EASTERN REGION			
<b>NAICS Code:</b>		621494			
<b>NAICS Desc:</b>					
<b>Waste Code:</b>		261			
<b>Waste Class:</b>		PHARMACEUTICALS			
<b>Waste Char:</b>		A			
<b>Waste Charac Desc:</b>		ACUTELY HAZARDOUS WASTE CHEM.			
<b>Count Manifests:</b>		60			
<b>Sum Received Qty:</b>		2013.68			
<b>Gen District:</b>		502			
<b>Gen District Office Name:</b>		TIMMINS DISTRICT OFFICE 502			
<b>Gen Region Code:</b>		06			
<b>Gen Region Office Name:</b>		NORTHERN REGION			
<b>NAICS Code:</b>		621494			
<b>NAICS Desc:</b>					
<b>Waste Code:</b>		312			
<b>Waste Class:</b>		PATHOLOGICAL WASTES			
<b>Waste Char:</b>		P			
<b>Waste Charac Desc:</b>		PATHOLOGICAL			
<b>Count Manifests:</b>		1			
<b>Sum Received Qty:</b>		75.5			
<b>Gen District:</b>		402			
<b>Gen District Office Name:</b>		OTTAWA DISTRICT OFFICE 402			
<b>Gen Region Code:</b>		04			
<b>Gen Region Office Name:</b>		EASTERN REGION			
<b>NAICS Code:</b>		111999			
<b>NAICS Desc:</b>		ALL OTHER MISCELLANEOUS CROP FARMING			
<b>Waste Code:</b>		312			
<b>Waste Class:</b>		PATHOLOGICAL WASTES			
<b>Waste Char:</b>		P			
<b>Waste Charac Desc:</b>		PATHOLOGICAL			
<b>Count Manifests:</b>		9			
<b>Sum Received Qty:</b>		540.9			
<b>Gen District:</b>		402			
<b>Gen District Office Name:</b>		OTTAWA DISTRICT OFFICE 402			
<b>Gen Region Code:</b>		04			
<b>Gen Region Office Name:</b>		EASTERN REGION			
<b>NAICS Code:</b>		414510			
<b>NAICS Desc:</b>		PHARMACEUTICALS AND PHARMACY SUPPLIES WHOLESALER-DISTRIBUTORS			
<b>Waste Code:</b>		312			
<b>Waste Class:</b>		PATHOLOGICAL WASTES			

<i>Map Key</i>	<i>Number of Records</i>	<i>Direction/ Distance (m)</i>	<i>Elev/Diff (m)</i>	<i>Site</i>	<i>DB</i>
<b>Waste Char:</b>		P			
<b>Waste Charac Desc:</b>		PATHOLOGICAL			
<b>Count Manifests:</b>		86			
<b>Sum Received Qty:</b>		3257.34			
<b>Gen District:</b>		402			
<b>Gen District Office Name:</b>		OTTAWA DISTRICT OFFICE 402			
<b>Gen Region Code:</b>		04			
<b>Gen Region Office Name:</b>		EASTERN REGION			
<b>NAICS Code:</b>		445110			
<b>NAICS Desc:</b>		SUPERMARKETS AND OTHER GROCERY (EXCEPT CONVENIENCE) STORES			
<b>Waste Code:</b>		263			
<b>Waste Class:</b>		ORGANIC LABORATORY CHEMICALS			
<b>Waste Char:</b>		I			
<b>Waste Charac Desc:</b>		IGNITABLE			
<b>Count Manifests:</b>		4			
<b>Sum Received Qty:</b>		16.0			
<b>Gen District:</b>		101			
<b>Gen District Office Name:</b>		LONDON DISTRICT OFFICE 101			
<b>Gen Region Code:</b>		01			
<b>Gen Region Office Name:</b>		SOUTHWESTERN REGION			
<b>NAICS Code:</b>		621510			
<b>NAICS Desc:</b>		MEDICAL AND DIAGNOSTIC LABORATORIES			
<b>Waste Code:</b>		312			
<b>Waste Class:</b>		PATHOLOGICAL WASTES			
<b>Waste Char:</b>		P			
<b>Waste Charac Desc:</b>		PATHOLOGICAL			
<b>Count Manifests:</b>		1			
<b>Sum Received Qty:</b>		710.7			
<b>Gen District:</b>		201			
<b>Gen District Office Name:</b>		HAMILTON DISTRICT OFFICE 201			
<b>Gen Region Code:</b>		02			
<b>Gen Region Office Name:</b>		WEST-CENTRAL REGION			
<b>NAICS Code:</b>		621510			
<b>NAICS Desc:</b>		MEDICAL AND DIAGNOSTIC LABORATORIES			
<b>Waste Code:</b>		312			
<b>Waste Class:</b>		PATHOLOGICAL WASTES			
<b>Waste Char:</b>		P			
<b>Waste Charac Desc:</b>		PATHOLOGICAL			
<b>Count Manifests:</b>		1			
<b>Sum Received Qty:</b>		36.3			
<b>Gen District:</b>		402			
<b>Gen District Office Name:</b>		OTTAWA DISTRICT OFFICE 402			
<b>Gen Region Code:</b>		04			
<b>Gen Region Office Name:</b>		EASTERN REGION			
<b>NAICS Code:</b>		911910			
<b>NAICS Desc:</b>					
<b>Waste Code:</b>		261			
<b>Waste Class:</b>		PHARMACEUTICALS			
<b>Waste Char:</b>		A			
<b>Waste Charac Desc:</b>		ACUTELY HAZARDOUS WASTE CHEM.			
<b>Count Manifests:</b>		1			
<b>Sum Received Qty:</b>		3.5			
<b>Gen District:</b>		402			
<b>Gen District Office Name:</b>		OTTAWA DISTRICT OFFICE 402			
<b>Gen Region Code:</b>		04			
<b>Gen Region Office Name:</b>		EASTERN REGION			
<b>NAICS Code:</b>		911310			
<b>NAICS Desc:</b>					
<b>Waste Code:</b>		312			
<b>Waste Class:</b>		PATHOLOGICAL WASTES			
<b>Waste Char:</b>		P			

<i>Map Key</i>	<i>Number of Records</i>	<i>Direction/ Distance (m)</i>	<i>Elev/Diff (m)</i>	<i>Site</i>	<i>DB</i>
<b>Waste Charac Desc:</b>		PATHOLOGICAL			
<b>Count Manifests:</b>		1			
<b>Sum Received Qty:</b>		36.0			
<b>Gen District:</b>		402			
<b>Gen District Office Name:</b>		OTTAWA DISTRICT OFFICE 402			
<b>Gen Region Code:</b>		04			
<b>Gen Region Office Name:</b>		EASTERN REGION			
<b>NAICS Code:</b>		236220			
<b>NAICS Desc:</b>		COMMERCIAL AND INSTITUTIONAL BUILDING CONSTRUCTION			
<b>Waste Code:</b>		312			
<b>Waste Class:</b>		PATHOLOGICAL WASTES			
<b>Waste Char:</b>		P			
<b>Waste Charac Desc:</b>		PATHOLOGICAL			
<b>Count Manifests:</b>		5			
<b>Sum Received Qty:</b>		295.6			
<b>Gen District:</b>		403			
<b>Gen District Office Name:</b>		CORNWALL AREA OFFICE 403			
<b>Gen Region Code:</b>		04			
<b>Gen Region Office Name:</b>		EASTERN REGION			
<b>NAICS Code:</b>		448140			
<b>NAICS Desc:</b>		FAMILY CLOTHING STORES			
<b>Waste Code:</b>		212			
<b>Waste Class:</b>		ALIPHATIC SOLVENTS			
<b>Waste Char:</b>		1			
<b>Waste Charac Desc:</b>		IGNITABLE			
<b>Count Manifests:</b>		6			
<b>Sum Received Qty:</b>		175.0			
<b>Gen District:</b>		403			
<b>Gen District Office Name:</b>		CORNWALL AREA OFFICE 403			
<b>Gen Region Code:</b>		04			
<b>Gen Region Office Name:</b>		EASTERN REGION			
<b>NAICS Code:</b>		448140			
<b>NAICS Desc:</b>		FAMILY CLOTHING STORES			
<b>Waste Code:</b>		269			
<b>Waste Class:</b>		NON-HALOGENATED PESTICIDES			
<b>Waste Char:</b>		T			
<b>Waste Charac Desc:</b>		LEACHATE TOXIC			
<b>Count Manifests:</b>		4			
<b>Sum Received Qty:</b>		15.0			
<b>Gen District:</b>		402			
<b>Gen District Office Name:</b>		OTTAWA DISTRICT OFFICE 402			
<b>Gen Region Code:</b>		04			
<b>Gen Region Office Name:</b>		EASTERN REGION			
<b>NAICS Code:</b>		115210			
<b>NAICS Desc:</b>		SUPPORT ACTIVITIES FOR ANIMAL PRODUCTION			
<b>Waste Code:</b>		312			
<b>Waste Class:</b>		PATHOLOGICAL WASTES			
<b>Waste Char:</b>		P			
<b>Waste Charac Desc:</b>		PATHOLOGICAL			
<b>Count Manifests:</b>		2			
<b>Sum Received Qty:</b>		8.5			
<b>Gen District:</b>		401			
<b>Gen District Office Name:</b>		KINGSTON DISTRICT OFFICE 401			
<b>Gen Region Code:</b>		04			
<b>Gen Region Office Name:</b>		EASTERN REGION			
<b>NAICS Code:</b>		418990			
<b>NAICS Desc:</b>		ALL OTHER WHOLESALER-DISTRIBUTORS			
<b>Waste Code:</b>		263			
<b>Waste Class:</b>		ORGANIC LABORATORY CHEMICALS			
<b>Waste Char:</b>		A			
<b>Waste Charac Desc:</b>		ACUTELY HAZARDOUS WASTE CHEM.			

<i>Map Key</i>	<i>Number of Records</i>	<i>Direction/ Distance (m)</i>	<i>Elev/Diff (m)</i>	<i>Site</i>	<i>DB</i>
<b>Count Manifests:</b>	2				
<b>Sum Received Qty:</b>	20.0				
<b>Gen District:</b>	402				
<b>Gen District Office Name:</b>	OTTAWA DISTRICT OFFICE 402				
<b>Gen Region Code:</b>	04				
<b>Gen Region Office Name:</b>	EASTERN REGION				
<b>NAICS Code:</b>	418990				
<b>NAICS Desc:</b>	ALL OTHER WHOLESALER-DISTRIBUTORS				
<b>Waste Code:</b>	331				
<b>Waste Class:</b>	WASTE COMPRESSED GASES				
<b>Waste Char:</b>	I				
<b>Waste Charac Desc:</b>	IGNITABLE				
<b>Count Manifests:</b>	18				
<b>Sum Received Qty:</b>	232.0				
<b>Gen District:</b>	501				
<b>Gen District Office Name:</b>	SUDBURY DISTRICT OFFICE 501				
<b>Gen Region Code:</b>	06				
<b>Gen Region Office Name:</b>	NORTHERN REGION				
<b>NAICS Code:</b>	418990				
<b>NAICS Desc:</b>	ALL OTHER WHOLESALER-DISTRIBUTORS				
<b>Waste Code:</b>	212				
<b>Waste Class:</b>	ALIPHATIC SOLVENTS				
<b>Waste Char:</b>	I				
<b>Waste Charac Desc:</b>	IGNITABLE				
<b>Count Manifests:</b>	1				
<b>Sum Received Qty:</b>	5.0				
<b>Gen District:</b>	501				
<b>Gen District Office Name:</b>	SUDBURY DISTRICT OFFICE 501				
<b>Gen Region Code:</b>	06				
<b>Gen Region Office Name:</b>	NORTHERN REGION				
<b>NAICS Code:</b>	418990				
<b>NAICS Desc:</b>	ALL OTHER WHOLESALER-DISTRIBUTORS				
<b>Waste Code:</b>	331				
<b>Waste Class:</b>	WASTE COMPRESSED GASES				
<b>Waste Char:</b>	L				
<b>Waste Charac Desc:</b>	LIQUID INDUSTRIAL WASTE				
<b>Count Manifests:</b>	2				
<b>Sum Received Qty:</b>	62.0				
<b>Gen District:</b>	401				
<b>Gen District Office Name:</b>	KINGSTON DISTRICT OFFICE 401				
<b>Gen Region Code:</b>	04				
<b>Gen Region Office Name:</b>	EASTERN REGION				
<b>NAICS Code:</b>	621510				
<b>NAICS Desc:</b>	MEDICAL AND DIAGNOSTIC LABORATORIES				
<b>Waste Code:</b>	312				
<b>Waste Class:</b>	PATHOLOGICAL WASTES				
<b>Waste Char:</b>	P				
<b>Waste Charac Desc:</b>	PATHOLOGICAL				
<b>Count Manifests:</b>	58				
<b>Sum Received Qty:</b>	4883.01				
<b>Gen District:</b>	402				
<b>Gen District Office Name:</b>	OTTAWA DISTRICT OFFICE 402				
<b>Gen Region Code:</b>	04				
<b>Gen Region Office Name:</b>	EASTERN REGION				
<b>NAICS Code:</b>	621990				
<b>NAICS Desc:</b>	ALL OTHER AMBULATORY HEALTH CARE SERVICES				
<b>Waste Code:</b>	312				
<b>Waste Class:</b>	PATHOLOGICAL WASTES				
<b>Waste Char:</b>	P				
<b>Waste Charac Desc:</b>	PATHOLOGICAL				
<b>Count Manifests:</b>	203				

<i>Map Key</i>	<i>Number of Records</i>	<i>Direction/ Distance (m)</i>	<i>Elev/Diff (m)</i>	<i>Site</i>	<i>DB</i>
<b>Sum Received Qty:</b>		18486.03			
<b>Gen District:</b>		401			
<b>Gen District Office Name:</b>		KINGSTON DISTRICT OFFICE 401			
<b>Gen Region Code:</b>		04			
<b>Gen Region Office Name:</b>		EASTERN REGION			
<b>NAICS Code:</b>		911220			
<b>NAICS Desc:</b>		261			
<b>Waste Code:</b>		PHARMACEUTICALS			
<b>Waste Class:</b>		A			
<b>Waste Charac Desc:</b>		ACUTELY HAZARDOUS WASTE CHEM.			
<b>Count Manifests:</b>		1			
<b>Sum Received Qty:</b>		141.6			
<b>Gen District:</b>		402			
<b>Gen District Office Name:</b>		OTTAWA DISTRICT OFFICE 402			
<b>Gen Region Code:</b>		04			
<b>Gen Region Office Name:</b>		EASTERN REGION			
<b>NAICS Code:</b>		448199			
<b>NAICS Desc:</b>		ALL OTHER CLOTHING STORES			
<b>Waste Code:</b>		146			
<b>Waste Class:</b>		OTHER SPECIFIED INORGANICS			
<b>Waste Char:</b>		T			
<b>Waste Charac Desc:</b>		LEACHATE TOXIC			
<b>Count Manifests:</b>		5			
<b>Sum Received Qty:</b>		6.0			
<b>Gen District:</b>		501			
<b>Gen District Office Name:</b>		SUDBURY DISTRICT OFFICE 501			
<b>Gen Region Code:</b>		06			
<b>Gen Region Office Name:</b>		NORTHERN REGION			
<b>NAICS Code:</b>		448199			
<b>NAICS Desc:</b>		ALL OTHER CLOTHING STORES			
<b>Waste Code:</b>		263			
<b>Waste Class:</b>		ORGANIC LABORATORY CHEMICALS			
<b>Waste Char:</b>		L			
<b>Waste Charac Desc:</b>		LIQUID INDUSTRIAL WASTE			
<b>Count Manifests:</b>		1			
<b>Sum Received Qty:</b>		310.0			
<b>Gen District:</b>		502			
<b>Gen District Office Name:</b>		TIMMINS DISTRICT OFFICE 502			
<b>Gen Region Code:</b>		06			
<b>Gen Region Office Name:</b>		NORTHERN REGION			
<b>NAICS Code:</b>		448199			
<b>NAICS Desc:</b>		ALL OTHER CLOTHING STORES			
<b>Waste Code:</b>		263			
<b>Waste Class:</b>		ORGANIC LABORATORY CHEMICALS			
<b>Waste Char:</b>		A			
<b>Waste Charac Desc:</b>		ACUTELY HAZARDOUS WASTE CHEM.			
<b>Count Manifests:</b>		1			
<b>Sum Received Qty:</b>		55.0			
<b>Gen District:</b>		503			
<b>Gen District Office Name:</b>		SAULT STE. MARIE AREA OFFICE 503			
<b>Gen Region Code:</b>		06			
<b>Gen Region Office Name:</b>		NORTHERN REGION			
<b>NAICS Code:</b>		448199			
<b>NAICS Desc:</b>		ALL OTHER CLOTHING STORES			
<b>Waste Code:</b>		263			
<b>Waste Class:</b>		ORGANIC LABORATORY CHEMICALS			
<b>Waste Char:</b>		A			
<b>Waste Charac Desc:</b>		ACUTELY HAZARDOUS WASTE CHEM.			
<b>Count Manifests:</b>		1			
<b>Sum Received Qty:</b>		96.0			

<i>Map Key</i>	<i>Number of Records</i>	<i>Direction/ Distance (m)</i>	<i>Elev/Diff (m)</i>	<i>Site</i>	<i>DB</i>
<b>Gen District:</b>		403			
<b>Gen District Office Name:</b>		CORNWALL AREA OFFICE 403			
<b>Gen Region Code:</b>		04			
<b>Gen Region Office Name:</b>		EASTERN REGION			
<b>NAICS Code:</b>		311515			
<b>NAICS Desc:</b>		BUTTER, CHEESE, AND DRY AND CONDENSED DAIRY PRODUCT MANUFACTURING, BUTTER, CHEESE, AND DRY AND CONDENSED DAIRY PRODUCTS MANUFACTURING			
<b>Waste Code:</b>		312			
<b>Waste Class:</b>		PATHOLOGICAL WASTES			
<b>Waste Char:</b>		P			
<b>Waste Charac Desc:</b>		PATHOLOGICAL			
<b>Count Manifests:</b>		6			
<b>Sum Received Qty:</b>		67.9			
<b>Gen District:</b>		401			
<b>Gen District Office Name:</b>		KINGSTON DISTRICT OFFICE 401			
<b>Gen Region Code:</b>		04			
<b>Gen Region Office Name:</b>		EASTERN REGION			
<b>NAICS Code:</b>		451130			
<b>NAICS Desc:</b>		SEWING, NEEDLEWORK AND PIECE GOODS STORES			
<b>Waste Code:</b>		145			
<b>Waste Class:</b>		PAINT/PIGMENT/COATING RESIDUES			
<b>Waste Char:</b>		L			
<b>Waste Charac Desc:</b>		LIQUID INDUSTRIAL WASTE			
<b>Count Manifests:</b>		6			
<b>Sum Received Qty:</b>		72.0			
<b>Gen District:</b>		401			
<b>Gen District Office Name:</b>		KINGSTON DISTRICT OFFICE 401			
<b>Gen Region Code:</b>		04			
<b>Gen Region Office Name:</b>		EASTERN REGION			
<b>NAICS Code:</b>		451130			
<b>NAICS Desc:</b>		SEWING, NEEDLEWORK AND PIECE GOODS STORES			
<b>Waste Code:</b>		331			
<b>Waste Class:</b>		WASTE COMPRESSED GASES			
<b>Waste Char:</b>		L			
<b>Waste Charac Desc:</b>		LIQUID INDUSTRIAL WASTE			
<b>Count Manifests:</b>		1			
<b>Sum Received Qty:</b>		6.0			
<b>Gen District:</b>		101			
<b>Gen District Office Name:</b>		LONDON DISTRICT OFFICE 101			
<b>Gen Region Code:</b>		01			
<b>Gen Region Office Name:</b>		SOUTHWESTERN REGION			
<b>NAICS Code:</b>		621110			
<b>NAICS Desc:</b>		OFFICES OF PHYSICIANS			
<b>Waste Code:</b>		312			
<b>Waste Class:</b>		PATHOLOGICAL WASTES			
<b>Waste Char:</b>		P			
<b>Waste Charac Desc:</b>		PATHOLOGICAL			
<b>Count Manifests:</b>		4			
<b>Sum Received Qty:</b>		36.0			
<b>Gen District:</b>		401			
<b>Gen District Office Name:</b>		KINGSTON DISTRICT OFFICE 401			
<b>Gen Region Code:</b>		04			
<b>Gen Region Office Name:</b>		EASTERN REGION			
<b>NAICS Code:</b>		621110			
<b>NAICS Desc:</b>		OFFICES OF PHYSICIANS			
<b>Waste Code:</b>		312			
<b>Waste Class:</b>		PATHOLOGICAL WASTES			
<b>Waste Char:</b>		P			
<b>Waste Charac Desc:</b>		PATHOLOGICAL			
<b>Count Manifests:</b>		39			
<b>Sum Received Qty:</b>		618.88			

<i>Map Key</i>	<i>Number of Records</i>	<i>Direction/ Distance (m)</i>	<i>Elev/Diff (m)</i>	<i>Site</i>	<i>DB</i>
<b>Gen District:</b>		402			
<b>Gen District Office Name:</b>		OTTAWA DISTRICT OFFICE 402			
<b>Gen Region Code:</b>		04			
<b>Gen Region Office Name:</b>		EASTERN REGION			
<b>NAICS Code:</b>		713940			
<b>NAICS Desc:</b>					
<b>Waste Code:</b>		312			
<b>Waste Class:</b>		PATHOLOGICAL WASTES			
<b>Waste Char:</b>		P			
<b>Waste Charac Desc:</b>		PATHOLOGICAL			
<b>Count Manifests:</b>		2			
<b>Sum Received Qty:</b>		7.0			
<b>Gen District:</b>		402			
<b>Gen District Office Name:</b>		OTTAWA DISTRICT OFFICE 402			
<b>Gen Region Code:</b>		04			
<b>Gen Region Office Name:</b>		EASTERN REGION			
<b>NAICS Code:</b>		339110			
<b>NAICS Desc:</b>		MEDICAL EQUIPMENT AND SUPPLIES MANUFACTURING			
<b>Waste Code:</b>		148			
<b>Waste Class:</b>		INORGANIC LABORATORY CHEMICALS			
<b>Waste Char:</b>		C			
<b>Waste Charac Desc:</b>		CORROSIVE			
<b>Count Manifests:</b>		1			
<b>Sum Received Qty:</b>		2.0			
<b>Gen District:</b>		402			
<b>Gen District Office Name:</b>		OTTAWA DISTRICT OFFICE 402			
<b>Gen Region Code:</b>		04			
<b>Gen Region Office Name:</b>		EASTERN REGION			
<b>NAICS Code:</b>		339110			
<b>NAICS Desc:</b>		MEDICAL EQUIPMENT AND SUPPLIES MANUFACTURING			
<b>Waste Code:</b>		212			
<b>Waste Class:</b>		ALIPHATIC SOLVENTS			
<b>Waste Char:</b>		I			
<b>Waste Charac Desc:</b>		IGNITABLE			
<b>Count Manifests:</b>		2			
<b>Sum Received Qty:</b>		16.0			
<b>Gen District:</b>		402			
<b>Gen District Office Name:</b>		OTTAWA DISTRICT OFFICE 402			
<b>Gen Region Code:</b>		04			
<b>Gen Region Office Name:</b>		EASTERN REGION			
<b>NAICS Code:</b>		541940			
<b>NAICS Desc:</b>		VETERINARY SERVICES			
<b>Waste Code:</b>		261			
<b>Waste Class:</b>		PHARMACEUTICALS			
<b>Waste Char:</b>		A			
<b>Waste Charac Desc:</b>		ACUTELY HAZARDOUS WASTE CHEM.			
<b>Count Manifests:</b>		55			
<b>Sum Received Qty:</b>		626.18			
<b>Gen District:</b>		203			
<b>Gen District Office Name:</b>		NIAGARA DISTRICT OFFICE 203			
<b>Gen Region Code:</b>		02			
<b>Gen Region Office Name:</b>		WEST-CENTRAL REGION			
<b>NAICS Code:</b>		621210			
<b>NAICS Desc:</b>		OFFICES OF DENTISTS			
<b>Waste Code:</b>		312			
<b>Waste Class:</b>		PATHOLOGICAL WASTES			
<b>Waste Char:</b>		P			
<b>Waste Charac Desc:</b>		PATHOLOGICAL			
<b>Count Manifests:</b>		1			
<b>Sum Received Qty:</b>		11.0			

<i>Map Key</i>	<i>Number of Records</i>	<i>Direction/ Distance (m)</i>	<i>Elev/Diff (m)</i>	<i>Site</i>	<i>DB</i>
<b>Gen District:</b>	501				
<b>Gen District Office Name:</b>	SUDBURY DISTRICT OFFICE 501				
<b>Gen Region Code:</b>	06				
<b>Gen Region Office Name:</b>	NORTHERN REGION				
<b>NAICS Code:</b>	444210				
<b>NAICS Desc:</b>					
<b>Waste Code:</b>	212				
<b>Waste Class:</b>	ALIPHATIC SOLVENTS				
<b>Waste Char:</b>	1				
<b>Waste Charac Desc:</b>	IGNITABLE				
<b>Count Manifests:</b>	1				
<b>Sum Received Qty:</b>	39.0				
<b>Gen District:</b>	402				
<b>Gen District Office Name:</b>	OTTAWA DISTRICT OFFICE 402				
<b>Gen Region Code:</b>	04				
<b>Gen Region Office Name:</b>	EASTERN REGION				
<b>NAICS Code:</b>	444110				
<b>NAICS Desc:</b>	HOME CENTRES				
<b>Waste Code:</b>	221				
<b>Waste Class:</b>	LIGHT FUELS				
<b>Waste Char:</b>	1				
<b>Waste Charac Desc:</b>	IGNITABLE				
<b>Count Manifests:</b>	3				
<b>Sum Received Qty:</b>	127.0				
<b>Gen District:</b>	401				
<b>Gen District Office Name:</b>	KINGSTON DISTRICT OFFICE 401				
<b>Gen Region Code:</b>	04				
<b>Gen Region Office Name:</b>	EASTERN REGION				
<b>NAICS Code:</b>	322220				
<b>NAICS Desc:</b>	PAPER BAG AND COATED AND TREATED PAPER MANUFACTURING				
<b>Waste Code:</b>	312				
<b>Waste Class:</b>	PATHOLOGICAL WASTES				
<b>Waste Char:</b>	P				
<b>Waste Charac Desc:</b>	PATHOLOGICAL				
<b>Count Manifests:</b>	2				
<b>Sum Received Qty:</b>	8.4				
<b>Gen District:</b>	401				
<b>Gen District Office Name:</b>	KINGSTON DISTRICT OFFICE 401				
<b>Gen Region Code:</b>	04				
<b>Gen Region Office Name:</b>	EASTERN REGION				
<b>NAICS Code:</b>	418990				
<b>NAICS Desc:</b>	ALL OTHER WHOLESALER-DISTRIBUTORS				
<b>Waste Code:</b>	331				
<b>Waste Class:</b>	WASTE COMPRESSED GASES				
<b>Waste Char:</b>	L				
<b>Waste Charac Desc:</b>	LIQUID INDUSTRIAL WASTE				
<b>Count Manifests:</b>	4				
<b>Sum Received Qty:</b>	91.0				
<b>Gen District:</b>	402				
<b>Gen District Office Name:</b>	OTTAWA DISTRICT OFFICE 402				
<b>Gen Region Code:</b>	04				
<b>Gen Region Office Name:</b>	EASTERN REGION				
<b>NAICS Code:</b>	418990				
<b>NAICS Desc:</b>	ALL OTHER WHOLESALER-DISTRIBUTORS				
<b>Waste Code:</b>	148				
<b>Waste Class:</b>	INORGANIC LABORATORY CHEMICALS				
<b>Waste Char:</b>	A				
<b>Waste Charac Desc:</b>	ACUTELY HAZARDOUS WASTE CHEM.				
<b>Count Manifests:</b>	21				
<b>Sum Received Qty:</b>	494.0				
<b>Gen District:</b>	402				



<i>Map Key</i>	<i>Number of Records</i>	<i>Direction/ Distance (m)</i>	<i>Elev/Diff (m)</i>	<i>Site</i>	<i>DB</i>
<b>Gen District Office Name:</b>		OTTAWA DISTRICT OFFICE 402			
<b>Gen Region Code:</b>		04			
<b>Gen Region Office Name:</b>		EASTERN REGION			
<b>NAICS Code:</b>		418990			
<b>NAICS Desc:</b>		ALL OTHER WHOLESALER-DISTRIBUTORS			
<b>Waste Code:</b>		212			
<b>Waste Class:</b>		ALIPHATIC SOLVENTS			
<b>Waste Char:</b>		I			
<b>Waste Charac Desc:</b>		IGNITABLE			
<b>Count Manifests:</b>		8			
<b>Sum Received Qty:</b>		140.0			
<b>Gen District:</b>		402			
<b>Gen District Office Name:</b>		OTTAWA DISTRICT OFFICE 402			
<b>Gen Region Code:</b>		04			
<b>Gen Region Office Name:</b>		EASTERN REGION			
<b>NAICS Code:</b>		418990			
<b>NAICS Desc:</b>		ALL OTHER WHOLESALER-DISTRIBUTORS			
<b>Waste Code:</b>		269			
<b>Waste Class:</b>		NON-HALOGENATED PESTICIDES			
<b>Waste Char:</b>		T			
<b>Waste Charac Desc:</b>		LEACHATE TOXIC			
<b>Count Manifests:</b>		9			
<b>Sum Received Qty:</b>		1048.0			
<b>Gen District:</b>		403			
<b>Gen District Office Name:</b>		CORNWALL AREA OFFICE 403			
<b>Gen Region Code:</b>		04			
<b>Gen Region Office Name:</b>		EASTERN REGION			
<b>NAICS Code:</b>		621210			
<b>NAICS Desc:</b>		OFFICES OF DENTISTS			
<b>Waste Code:</b>		261			
<b>Waste Class:</b>		PHARMACEUTICALS			
<b>Waste Char:</b>		A			
<b>Waste Charac Desc:</b>		ACUTELY HAZARDOUS WASTE CHEM.			
<b>Count Manifests:</b>		1			
<b>Sum Received Qty:</b>		11.0			
<b>Gen District:</b>		401			
<b>Gen District Office Name:</b>		KINGSTON DISTRICT OFFICE 401			
<b>Gen Region Code:</b>		04			
<b>Gen Region Office Name:</b>		EASTERN REGION			
<b>NAICS Code:</b>		912120			
<b>NAICS Desc:</b>					
<b>Waste Code:</b>		312			
<b>Waste Class:</b>		PATHOLOGICAL WASTES			
<b>Waste Char:</b>		P			
<b>Waste Charac Desc:</b>		PATHOLOGICAL			
<b>Count Manifests:</b>		2			
<b>Sum Received Qty:</b>		22.1			
<b>Gen District:</b>		402			
<b>Gen District Office Name:</b>		OTTAWA DISTRICT OFFICE 402			
<b>Gen Region Code:</b>		04			
<b>Gen Region Office Name:</b>		EASTERN REGION			
<b>NAICS Code:</b>		912120			
<b>NAICS Desc:</b>					
<b>Waste Code:</b>		261			
<b>Waste Class:</b>		PHARMACEUTICALS			
<b>Waste Char:</b>		A			
<b>Waste Charac Desc:</b>		ACUTELY HAZARDOUS WASTE CHEM.			
<b>Count Manifests:</b>		2			
<b>Sum Received Qty:</b>		15.0			
<b>Gen District:</b>		402			
<b>Gen District Office Name:</b>		OTTAWA DISTRICT OFFICE 402			

<i>Map Key</i>	<i>Number of Records</i>	<i>Direction/ Distance (m)</i>	<i>Elev/Diff (m)</i>	<i>Site</i>	<i>DB</i>
<b>Gen Region Code:</b>		04			
<b>Gen Region Office Name:</b>		EASTERN REGION			
<b>NAICS Code:</b>		444110			
<b>NAICS Desc:</b>		HOME CENTRES			
<b>Waste Code:</b>		242			
<b>Waste Class:</b>		HALOGENATED PESTICIDES			
<b>Waste Char:</b>		T			
<b>Waste Charac Desc:</b>		LEACHATE TOXIC			
<b>Count Manifests:</b>		27			
<b>Sum Received Qty:</b>		532.0			
<b>Gen District:</b>		403			
<b>Gen District Office Name:</b>		CORNWALL AREA OFFICE 403			
<b>Gen Region Code:</b>		04			
<b>Gen Region Office Name:</b>		EASTERN REGION			
<b>NAICS Code:</b>		444110			
<b>NAICS Desc:</b>		HOME CENTRES			
<b>Waste Code:</b>		221			
<b>Waste Class:</b>		LIGHT FUELS			
<b>Waste Char:</b>		I			
<b>Waste Charac Desc:</b>		IGNITABLE			
<b>Count Manifests:</b>		1			
<b>Sum Received Qty:</b>		28.0			
<b>Gen District:</b>		403			
<b>Gen District Office Name:</b>		CORNWALL AREA OFFICE 403			
<b>Gen Region Code:</b>		04			
<b>Gen Region Office Name:</b>		EASTERN REGION			
<b>NAICS Code:</b>		444110			
<b>NAICS Desc:</b>		HOME CENTRES			
<b>Waste Code:</b>		263			
<b>Waste Class:</b>		ORGANIC LABORATORY CHEMICALS			
<b>Waste Char:</b>		A			
<b>Waste Charac Desc:</b>		ACUTELY HAZARDOUS WASTE CHEM.			
<b>Count Manifests:</b>		3			
<b>Sum Received Qty:</b>		170.0			
<b>Gen District:</b>		501			
<b>Gen District Office Name:</b>		SUDBURY DISTRICT OFFICE 501			
<b>Gen Region Code:</b>		06			
<b>Gen Region Office Name:</b>		NORTHERN REGION			
<b>NAICS Code:</b>		444110			
<b>NAICS Desc:</b>		HOME CENTRES			
<b>Waste Code:</b>		148			
<b>Waste Class:</b>		INORGANIC LABORATORY CHEMICALS			
<b>Waste Char:</b>		A			
<b>Waste Charac Desc:</b>		ACUTELY HAZARDOUS WASTE CHEM.			
<b>Count Manifests:</b>		1			
<b>Sum Received Qty:</b>		10.0			
<b>Gen District:</b>		501			
<b>Gen District Office Name:</b>		SUDBURY DISTRICT OFFICE 501			
<b>Gen Region Code:</b>		06			
<b>Gen Region Office Name:</b>		NORTHERN REGION			
<b>NAICS Code:</b>		444110			
<b>NAICS Desc:</b>		HOME CENTRES			
<b>Waste Code:</b>		331			
<b>Waste Class:</b>		WASTE COMPRESSED GASES			
<b>Waste Char:</b>		L			
<b>Waste Charac Desc:</b>		LIQUID INDUSTRIAL WASTE			
<b>Count Manifests:</b>		1			
<b>Sum Received Qty:</b>		18.0			
<b>Gen District:</b>		403			
<b>Gen District Office Name:</b>		CORNWALL AREA OFFICE 403			
<b>Gen Region Code:</b>		04			

<i>Map Key</i>	<i>Number of Records</i>	<i>Direction/ Distance (m)</i>	<i>Elev/Diff (m)</i>	<i>Site</i>	<i>DB</i>
<b>Gen Region Office Name:</b>		EASTERN REGION			
<b>NAICS Code:</b>		622111			
<b>NAICS Desc:</b>		GENERAL (EXCEPT PAEDIATRIC) HOSPITALS			
<b>Waste Code:</b>		261			
<b>Waste Class:</b>		PHARMACEUTICALS			
<b>Waste Char:</b>		A			
<b>Waste Charac Desc:</b>		ACUTELY HAZARDOUS WASTE CHEM.			
<b>Count Manifests:</b>		14			
<b>Sum Received Qty:</b>		285.36			
<b>Gen District:</b>		202			
<b>Gen District Office Name:</b>		GUELPH DISTRICT OFFICE 202			
<b>Gen Region Code:</b>		02			
<b>Gen Region Office Name:</b>		WEST-CENTRAL REGION			
<b>NAICS Code:</b>		493190			
<b>NAICS Desc:</b>		OTHER WAREHOUSING AND STORAGE			
<b>Waste Code:</b>		261			
<b>Waste Class:</b>		PHARMACEUTICALS			
<b>Waste Char:</b>		L			
<b>Waste Charac Desc:</b>		LIQUID INDUSTRIAL WASTE			
<b>Count Manifests:</b>		1			
<b>Sum Received Qty:</b>		12001.0			
<b>Gen District:</b>		202			
<b>Gen District Office Name:</b>		GUELPH DISTRICT OFFICE 202			
<b>Gen Region Code:</b>		02			
<b>Gen Region Office Name:</b>		WEST-CENTRAL REGION			
<b>NAICS Code:</b>		493190			
<b>NAICS Desc:</b>		OTHER WAREHOUSING AND STORAGE			
<b>Waste Code:</b>		263			
<b>Waste Class:</b>		ORGANIC LABORATORY CHEMICALS			
<b>Waste Char:</b>		A			
<b>Waste Charac Desc:</b>		ACUTELY HAZARDOUS WASTE CHEM.			
<b>Count Manifests:</b>		2			
<b>Sum Received Qty:</b>		3861.0			
<b>Gen District:</b>		203			
<b>Gen District Office Name:</b>		NIAGARA DISTRICT OFFICE 203			
<b>Gen Region Code:</b>		02			
<b>Gen Region Office Name:</b>		WEST-CENTRAL REGION			
<b>NAICS Code:</b>		621510			
<b>NAICS Desc:</b>		MEDICAL AND DIAGNOSTIC LABORATORIES			
<b>Waste Code:</b>		312			
<b>Waste Class:</b>		PATHOLOGICAL WASTES			
<b>Waste Char:</b>		P			
<b>Waste Charac Desc:</b>		PATHOLOGICAL			
<b>Count Manifests:</b>		1			
<b>Sum Received Qty:</b>		40.1			
<b>Gen District:</b>		101			
<b>Gen District Office Name:</b>		LONDON DISTRICT OFFICE 101			
<b>Gen Region Code:</b>		01			
<b>Gen Region Office Name:</b>		SOUTHWESTERN REGION			
<b>NAICS Code:</b>		446110			
<b>NAICS Desc:</b>					
<b>Waste Code:</b>		261			
<b>Waste Class:</b>		PHARMACEUTICALS			
<b>Waste Char:</b>		A			
<b>Waste Charac Desc:</b>		ACUTELY HAZARDOUS WASTE CHEM.			
<b>Count Manifests:</b>		3			
<b>Sum Received Qty:</b>		18.4			
<b>Gen District:</b>		102			
<b>Gen District Office Name:</b>		SARNIA/WINDSOR AREA OFFICE 102			
<b>Gen Region Code:</b>		01			
<b>Gen Region Office Name:</b>		SOUTHWESTERN REGION			

<i>Map Key</i>	<i>Number of Records</i>	<i>Direction/ Distance (m)</i>	<i>Elev/Diff (m)</i>	<i>Site</i>	<i>DB</i>
<b>NAICS Code:</b>		446110			
<b>NAICS Desc:</b>					
<b>Waste Code:</b>		261			
<b>Waste Class:</b>		PHARMACEUTICALS			
<b>Waste Char:</b>		A			
<b>Waste Charac Desc:</b>		ACUTELY HAZARDOUS WASTE CHEM.			
<b>Count Manifests:</b>		1			
<b>Sum Received Qty:</b>		295.4			
<b>Gen District:</b>		403			
<b>Gen District Office Name:</b>		CORNWALL AREA OFFICE 403			
<b>Gen Region Code:</b>		04			
<b>Gen Region Office Name:</b>		EASTERN REGION			
<b>NAICS Code:</b>		621150			
<b>NAICS Desc:</b>					
<b>Waste Code:</b>		261			
<b>Waste Class:</b>		PHARMACEUTICALS			
<b>Waste Char:</b>		A			
<b>Waste Charac Desc:</b>		ACUTELY HAZARDOUS WASTE CHEM.			
<b>Count Manifests:</b>		50			
<b>Sum Received Qty:</b>		1538.75			
<b>Gen District:</b>		401			
<b>Gen District Office Name:</b>		KINGSTON DISTRICT OFFICE 401			
<b>Gen Region Code:</b>		04			
<b>Gen Region Office Name:</b>		EASTERN REGION			
<b>NAICS Code:</b>		444130			
<b>NAICS Desc:</b>		HARDWARE STORES			
<b>Waste Code:</b>		212			
<b>Waste Class:</b>		ALIPHATIC SOLVENTS			
<b>Waste Char:</b>		I			
<b>Waste Charac Desc:</b>		IGNITABLE			
<b>Count Manifests:</b>		1			
<b>Sum Received Qty:</b>		42.0			
<b>Gen District:</b>		401			
<b>Gen District Office Name:</b>		KINGSTON DISTRICT OFFICE 401			
<b>Gen Region Code:</b>		04			
<b>Gen Region Office Name:</b>		EASTERN REGION			
<b>NAICS Code:</b>		444130			
<b>NAICS Desc:</b>		HARDWARE STORES			
<b>Waste Code:</b>		263			
<b>Waste Class:</b>		ORGANIC LABORATORY CHEMICALS			
<b>Waste Char:</b>		A			
<b>Waste Charac Desc:</b>		ACUTELY HAZARDOUS WASTE CHEM.			
<b>Count Manifests:</b>		1			
<b>Sum Received Qty:</b>		9.0			
<b>Gen District:</b>		805			
<b>Gen District Office Name:</b>		QUEBEC			
<b>Gen Region Code:</b>		04			
<b>Gen Region Office Name:</b>		EASTERN REGION			
<b>NAICS Code:</b>		444130			
<b>NAICS Desc:</b>		HARDWARE STORES			
<b>Waste Code:</b>		112			
<b>Waste Class:</b>		ACID WASTE - HEAVY METALS			
<b>Waste Char:</b>		C			
<b>Waste Charac Desc:</b>		CORROSIVE			
<b>Count Manifests:</b>		8			
<b>Sum Received Qty:</b>		106.0			
<b>Gen District:</b>		401			
<b>Gen District Office Name:</b>		KINGSTON DISTRICT OFFICE 401			
<b>Gen Region Code:</b>		04			
<b>Gen Region Office Name:</b>		EASTERN REGION			
<b>NAICS Code:</b>		622210			

<i>Map Key</i>	<i>Number of Records</i>	<i>Direction/ Distance (m)</i>	<i>Elev/Diff (m)</i>	<i>Site</i>	<i>DB</i>
<b>NAICS Desc:</b>		PSYCHIATRIC AND SUBSTANCE ABUSE HOSPITALS			
<b>Waste Code:</b>		261			
<b>Waste Class:</b>		PHARMACEUTICALS			
<b>Waste Char:</b>		B			
<b>Waste Charac Desc:</b>		HAZARDOUS WASTE CHEMICAL			
<b>Count Manifests:</b>		2			
<b>Sum Received Qty:</b>		92.56			
<b>Gen District:</b>		401			
<b>Gen District Office Name:</b>		KINGSTON DISTRICT OFFICE 401			
<b>Gen Region Code:</b>		04			
<b>Gen Region Office Name:</b>		EASTERN REGION			
<b>NAICS Code:</b>		621510			
<b>NAICS Desc:</b>		MEDICAL AND DIAGNOSTIC LABORATORIES			
<b>Waste Code:</b>		148			
<b>Waste Class:</b>		INORGANIC LABORATORY CHEMICALS			
<b>Waste Char:</b>		C			
<b>Waste Charac Desc:</b>		CORROSIVE			
<b>Count Manifests:</b>		10			
<b>Sum Received Qty:</b>		47.0			
<b>Gen District:</b>		305			
<b>Gen District Office Name:</b>		HALTON-PEEL DISTRICT OFFICE 305			
<b>Gen Region Code:</b>		03			
<b>Gen Region Office Name:</b>		CENTRAL REGION			
<b>NAICS Code:</b>		621990			
<b>NAICS Desc:</b>		ALL OTHER AMBULATORY HEALTH CARE SERVICES			
<b>Waste Code:</b>		263			
<b>Waste Class:</b>		ORGANIC LABORATORY CHEMICALS			
<b>Waste Char:</b>		B			
<b>Waste Charac Desc:</b>		HAZARDOUS WASTE CHEMICAL			
<b>Count Manifests:</b>		2			
<b>Sum Received Qty:</b>		173.0			
<b>Gen District:</b>		403			
<b>Gen District Office Name:</b>		CORNWALL AREA OFFICE 403			
<b>Gen Region Code:</b>		04			
<b>Gen Region Office Name:</b>		EASTERN REGION			
<b>NAICS Code:</b>		621990			
<b>NAICS Desc:</b>		ALL OTHER AMBULATORY HEALTH CARE SERVICES			
<b>Waste Code:</b>		261			
<b>Waste Class:</b>		PHARMACEUTICALS			
<b>Waste Char:</b>		A			
<b>Waste Charac Desc:</b>		ACUTELY HAZARDOUS WASTE CHEM.			
<b>Count Manifests:</b>		6			
<b>Sum Received Qty:</b>		179.92			
<b>Gen District:</b>		403			
<b>Gen District Office Name:</b>		CORNWALL AREA OFFICE 403			
<b>Gen Region Code:</b>		04			
<b>Gen Region Office Name:</b>		EASTERN REGION			
<b>NAICS Code:</b>		621990			
<b>NAICS Desc:</b>		ALL OTHER AMBULATORY HEALTH CARE SERVICES			
<b>Waste Code:</b>		312			
<b>Waste Class:</b>		PATHOLOGICAL WASTES			
<b>Waste Char:</b>		P			
<b>Waste Charac Desc:</b>		PATHOLOGICAL			
<b>Count Manifests:</b>		136			
<b>Sum Received Qty:</b>		19718.94			
<b>Gen District:</b>		402			
<b>Gen District Office Name:</b>		OTTAWA DISTRICT OFFICE 402			
<b>Gen Region Code:</b>		04			
<b>Gen Region Office Name:</b>		EASTERN REGION			
<b>NAICS Code:</b>		452999			
<b>NAICS Desc:</b>		ALL OTHER MISCELLANEOUS GENERAL MERCHANDISE STORES			

<i>Map Key</i>	<i>Number of Records</i>	<i>Direction/ Distance (m)</i>	<i>Elev/Diff (m)</i>	<i>Site</i>	<i>DB</i>
<b>Waste Code:</b>		145			
<b>Waste Class:</b>		PAINT/PIGMENT/COATING RESIDUES			
<b>Waste Char:</b>		L			
<b>Waste Charac Desc:</b>		LIQUID INDUSTRIAL WASTE			
<b>Count Manifests:</b>		1			
<b>Sum Received Qty:</b>		16.0			
<b>Gen District:</b>		402			
<b>Gen District Office Name:</b>		OTTAWA DISTRICT OFFICE 402			
<b>Gen Region Code:</b>		04			
<b>Gen Region Office Name:</b>		EASTERN REGION			
<b>NAICS Code:</b>		452999			
<b>NAICS Desc:</b>		ALL OTHER MISCELLANEOUS GENERAL MERCHANDISE STORES			
<b>Waste Code:</b>		146			
<b>Waste Class:</b>		OTHER SPECIFIED INORGANICS			
<b>Waste Char:</b>		T			
<b>Waste Charac Desc:</b>		LEACHATE TOXIC			
<b>Count Manifests:</b>		3			
<b>Sum Received Qty:</b>		5.0			
<b>Gen District:</b>		402			
<b>Gen District Office Name:</b>		OTTAWA DISTRICT OFFICE 402			
<b>Gen Region Code:</b>		04			
<b>Gen Region Office Name:</b>		EASTERN REGION			
<b>NAICS Code:</b>		453310			
<b>NAICS Desc:</b>		USED MERCHANDISE STORES			
<b>Waste Code:</b>		269			
<b>Waste Class:</b>		NON-HALOGENATED PESTICIDES			
<b>Waste Char:</b>		T			
<b>Waste Charac Desc:</b>		LEACHATE TOXIC			
<b>Count Manifests:</b>		2			
<b>Sum Received Qty:</b>		16.0			
<b>Gen District:</b>		402			
<b>Gen District Office Name:</b>		OTTAWA DISTRICT OFFICE 402			
<b>Gen Region Code:</b>		04			
<b>Gen Region Office Name:</b>		EASTERN REGION			
<b>NAICS Code:</b>		484122			
<b>NAICS Desc:</b>					
<b>Waste Code:</b>		112			
<b>Waste Class:</b>		ACID WASTE - HEAVY METALS			
<b>Waste Char:</b>		C			
<b>Waste Charac Desc:</b>		CORROSIVE			
<b>Count Manifests:</b>		1			
<b>Sum Received Qty:</b>		10.0			
<b>Gen District:</b>		502			
<b>Gen District Office Name:</b>		TIMMINS DISTRICT OFFICE 502			
<b>Gen Region Code:</b>		06			
<b>Gen Region Office Name:</b>		NORTHERN REGION			
<b>NAICS Code:</b>		621494			
<b>NAICS Desc:</b>					
<b>Waste Code:</b>		261			
<b>Waste Class:</b>		PHARMACEUTICALS			
<b>Waste Char:</b>		A			
<b>Waste Charac Desc:</b>		ACUTELY HAZARDOUS WASTE CHEM.			
<b>Count Manifests:</b>		1			
<b>Sum Received Qty:</b>		14.0			
<b>Gen District:</b>		401			
<b>Gen District Office Name:</b>		KINGSTON DISTRICT OFFICE 401			
<b>Gen Region Code:</b>		04			
<b>Gen Region Office Name:</b>		EASTERN REGION			
<b>NAICS Code:</b>		445110			
<b>NAICS Desc:</b>		SUPERMARKETS AND OTHER GROCERY (EXCEPT CONVENIENCE) STORES			
<b>Waste Code:</b>		148			

<i>Map Key</i>	<i>Number of Records</i>	<i>Direction/ Distance (m)</i>	<i>Elev/Diff (m)</i>	<i>Site</i>	<i>DB</i>
<b>Waste Class:</b>		INORGANIC LABORATORY CHEMICALS			
<b>Waste Char:</b>		A			
<b>Waste Charac Desc:</b>		ACUTELY HAZARDOUS WASTE CHEM.			
<b>Count Manifests:</b>		19			
<b>Sum Received Qty:</b>		113.0			
<b>Gen District:</b>		402			
<b>Gen District Office Name:</b>		OTTAWA DISTRICT OFFICE 402			
<b>Gen Region Code:</b>		04			
<b>Gen Region Office Name:</b>		EASTERN REGION			
<b>NAICS Code:</b>		445110			
<b>NAICS Desc:</b>		SUPERMARKETS AND OTHER GROCERY (EXCEPT CONVENIENCE) STORES			
<b>Waste Code:</b>		146			
<b>Waste Class:</b>		OTHER SPECIFIED INORGANICS			
<b>Waste Char:</b>		T			
<b>Waste Charac Desc:</b>		LEACHATE TOXIC			
<b>Count Manifests:</b>		1			
<b>Sum Received Qty:</b>		2.0			
<b>Gen District:</b>		805			
<b>Gen District Office Name:</b>		QUEBEC			
<b>Gen Region Code:</b>		04			
<b>Gen Region Office Name:</b>		EASTERN REGION			
<b>NAICS Code:</b>		445110			
<b>NAICS Desc:</b>		SUPERMARKETS AND OTHER GROCERY (EXCEPT CONVENIENCE) STORES			
<b>Waste Code:</b>		122			
<b>Waste Class:</b>		ALKALINE WASTES - OTHER METALS			
<b>Waste Char:</b>		C			
<b>Waste Charac Desc:</b>		CORROSIVE			
<b>Count Manifests:</b>		8			
<b>Sum Received Qty:</b>		275.0			
<b>Gen District:</b>		805			
<b>Gen District Office Name:</b>		QUEBEC			
<b>Gen Region Code:</b>		04			
<b>Gen Region Office Name:</b>		EASTERN REGION			
<b>NAICS Code:</b>		445110			
<b>NAICS Desc:</b>		SUPERMARKETS AND OTHER GROCERY (EXCEPT CONVENIENCE) STORES			
<b>Waste Code:</b>		146			
<b>Waste Class:</b>		OTHER SPECIFIED INORGANICS			
<b>Waste Char:</b>		T			
<b>Waste Charac Desc:</b>		LEACHATE TOXIC			
<b>Count Manifests:</b>		8			
<b>Sum Received Qty:</b>		31.0			
<b>Gen District:</b>		805			
<b>Gen District Office Name:</b>		QUEBEC			
<b>Gen Region Code:</b>		04			
<b>Gen Region Office Name:</b>		EASTERN REGION			
<b>NAICS Code:</b>		445110			
<b>NAICS Desc:</b>		SUPERMARKETS AND OTHER GROCERY (EXCEPT CONVENIENCE) STORES			
<b>Waste Code:</b>		148			
<b>Waste Class:</b>		INORGANIC LABORATORY CHEMICALS			
<b>Waste Char:</b>		I			
<b>Waste Charac Desc:</b>		IGNITABLE			
<b>Count Manifests:</b>		4			
<b>Sum Received Qty:</b>		104.0			
<b>Gen District:</b>		501			
<b>Gen District Office Name:</b>		SUDBURY DISTRICT OFFICE 501			
<b>Gen Region Code:</b>		06			
<b>Gen Region Office Name:</b>		NORTHERN REGION			
<b>NAICS Code:</b>		445110			
<b>NAICS Desc:</b>		SUPERMARKETS AND OTHER GROCERY (EXCEPT CONVENIENCE) STORES			
<b>Waste Code:</b>		212			
<b>Waste Class:</b>		ALIPHATIC SOLVENTS			

<b>Map Key</b>	<b>Number of Records</b>	<b>Direction/ Distance (m)</b>	<b>Elev/Diff (m)</b>	<b>Site</b>	<b>DB</b>
<b>Waste Char:</b>			1		
<b>Waste Charac Desc:</b>			IGNITABLE		
<b>Count Manifests:</b>			1		
<b>Sum Received Qty:</b>			25.0		
<b>Gen District:</b>			501		
<b>Gen District Office Name:</b>			SUDBURY DISTRICT OFFICE 501		
<b>Gen Region Code:</b>			06		
<b>Gen Region Office Name:</b>			NORTHERN REGION		
<b>NAICS Code:</b>			445110		
<b>NAICS Desc:</b>			SUPERMARKETS AND OTHER GROCERY (EXCEPT CONVENIENCE) STORES		
<b>Waste Code:</b>			263		
<b>Waste Class:</b>			ORGANIC LABORATORY CHEMICALS		
<b>Waste Char:</b>			A		
<b>Waste Charac Desc:</b>			ACUTELY HAZARDOUS WASTE CHEM.		
<b>Count Manifests:</b>			1		
<b>Sum Received Qty:</b>			6.0		
<b>Gen District:</b>			401		
<b>Gen District Office Name:</b>			KINGSTON DISTRICT OFFICE 401		
<b>Gen Region Code:</b>			04		
<b>Gen Region Office Name:</b>			EASTERN REGION		
<b>NAICS Code:</b>			339990		
<b>NAICS Desc:</b>			ALL OTHER MISCELLANEOUS MANUFACTURING		
<b>Waste Code:</b>			312		
<b>Waste Class:</b>			PATHOLOGICAL WASTES		
<b>Waste Char:</b>			P		
<b>Waste Charac Desc:</b>			PATHOLOGICAL		
<b>Count Manifests:</b>			3		
<b>Sum Received Qty:</b>			6.7		
<b>Gen District:</b>			401		
<b>Gen District Office Name:</b>			KINGSTON DISTRICT OFFICE 401		
<b>Gen Region Code:</b>			04		
<b>Gen Region Office Name:</b>			EASTERN REGION		
<b>NAICS Code:</b>			444110		
<b>NAICS Desc:</b>			HOME CENTRES		
<b>Waste Code:</b>			212		
<b>Waste Class:</b>			ALIPHATIC SOLVENTS		
<b>Waste Char:</b>			1		
<b>Waste Charac Desc:</b>			IGNITABLE		
<b>Count Manifests:</b>			3		
<b>Sum Received Qty:</b>			170.0		
<b>Gen District:</b>			402		
<b>Gen District Office Name:</b>			OTTAWA DISTRICT OFFICE 402		
<b>Gen Region Code:</b>			04		
<b>Gen Region Office Name:</b>			EASTERN REGION		
<b>NAICS Code:</b>			444110		
<b>NAICS Desc:</b>			HOME CENTRES		
<b>Waste Code:</b>			148		
<b>Waste Class:</b>			INORGANIC LABORATORY CHEMICALS		
<b>Waste Char:</b>			C		
<b>Waste Charac Desc:</b>			CORROSIVE		
<b>Count Manifests:</b>			1		
<b>Sum Received Qty:</b>			17.0		
<b>Gen District:</b>			501		
<b>Gen District Office Name:</b>			SUDBURY DISTRICT OFFICE 501		
<b>Gen Region Code:</b>			06		
<b>Gen Region Office Name:</b>			NORTHERN REGION		
<b>NAICS Code:</b>			444110		
<b>NAICS Desc:</b>			HOME CENTRES		
<b>Waste Code:</b>			221		
<b>Waste Class:</b>			LIGHT FUELS		
<b>Waste Char:</b>			I		



<i>Map Key</i>	<i>Number of Records</i>	<i>Direction/ Distance (m)</i>	<i>Elev/Diff (m)</i>	<i>Site</i>	<i>DB</i>
<b>Waste Charac Desc:</b>		IGNITABLE			
<b>Count Manifests:</b>		1			
<b>Sum Received Qty:</b>		13.0			
<b>Gen District:</b>		805			
<b>Gen District Office Name:</b>		QUEBEC			
<b>Gen Region Code:</b>		04			
<b>Gen Region Office Name:</b>		EASTERN REGION			
<b>NAICS Code:</b>		453999			
<b>NAICS Desc:</b>		ALL OTHER MISCELLANEOUS STORE RETAILERS (EXCEPT BEER AND WINE-MAKING SUPPLIES STORES)			
<b>Waste Code:</b>		212			
<b>Waste Class:</b>		ALIPHATIC SOLVENTS			
<b>Waste Char:</b>		I			
<b>Waste Charac Desc:</b>		IGNITABLE			
<b>Count Manifests:</b>		1			
<b>Sum Received Qty:</b>		3.0			
<b>Gen District:</b>		402			
<b>Gen District Office Name:</b>		OTTAWA DISTRICT OFFICE 402			
<b>Gen Region Code:</b>		04			
<b>Gen Region Office Name:</b>		EASTERN REGION			
<b>NAICS Code:</b>		621330			
<b>NAICS Desc:</b>					
<b>Waste Code:</b>		312			
<b>Waste Class:</b>		PATHOLOGICAL WASTES			
<b>Waste Char:</b>		P			
<b>Waste Charac Desc:</b>		PATHOLOGICAL			
<b>Count Manifests:</b>		2			
<b>Sum Received Qty:</b>		4.5			
<b>Gen District:</b>		402			
<b>Gen District Office Name:</b>		OTTAWA DISTRICT OFFICE 402			
<b>Gen Region Code:</b>		04			
<b>Gen Region Office Name:</b>		EASTERN REGION			
<b>NAICS Code:</b>		623310			
<b>NAICS Desc:</b>					
<b>Waste Code:</b>		312			
<b>Waste Class:</b>		PATHOLOGICAL WASTES			
<b>Waste Char:</b>		P			
<b>Waste Charac Desc:</b>		PATHOLOGICAL			
<b>Count Manifests:</b>		4			
<b>Sum Received Qty:</b>		445.7			
<b>Gen District:</b>		402			
<b>Gen District Office Name:</b>		OTTAWA DISTRICT OFFICE 402			
<b>Gen Region Code:</b>		04			
<b>Gen Region Office Name:</b>		EASTERN REGION			
<b>NAICS Code:</b>		623110			
<b>NAICS Desc:</b>					
<b>Waste Code:</b>		261			
<b>Waste Class:</b>		PHARMACEUTICALS			
<b>Waste Char:</b>		A			
<b>Waste Charac Desc:</b>		ACUTELY HAZARDOUS WASTE CHEM.			
<b>Count Manifests:</b>		13			
<b>Sum Received Qty:</b>		250.66			
<b>Gen District:</b>		304			
<b>Gen District Office Name:</b>		PETERBOROUGH DISTRICT OFFICE 304			
<b>Gen Region Code:</b>		04			
<b>Gen Region Office Name:</b>		EASTERN REGION			
<b>NAICS Code:</b>		444130			
<b>NAICS Desc:</b>		HARDWARE STORES			
<b>Waste Code:</b>		148			
<b>Waste Class:</b>		INORGANIC LABORATORY CHEMICALS			
<b>Waste Char:</b>		A			
<b>Waste Charac Desc:</b>		ACUTELY HAZARDOUS WASTE CHEM.			

<i>Map Key</i>	<i>Number of Records</i>	<i>Direction/ Distance (m)</i>	<i>Elev/Diff (m)</i>	<i>Site</i>	<i>DB</i>
<b>Count Manifests:</b>	2				
<b>Sum Received Qty:</b>	8.0				
<b>Gen District:</b>	805				
<b>Gen District Office Name:</b>	QUEBEC				
<b>Gen Region Code:</b>	04				
<b>Gen Region Office Name:</b>	EASTERN REGION				
<b>NAICS Code:</b>	444130				
<b>NAICS Desc:</b>	HARDWARE STORES				
<b>Waste Code:</b>	122				
<b>Waste Class:</b>	ALKALINE WASTES - OTHER METALS				
<b>Waste Char:</b>	C				
<b>Waste Charac Desc:</b>	CORROSIVE				
<b>Count Manifests:</b>	7				
<b>Sum Received Qty:</b>	176.0				
<b>Gen District:</b>	805				
<b>Gen District Office Name:</b>	QUEBEC				
<b>Gen Region Code:</b>	04				
<b>Gen Region Office Name:</b>	EASTERN REGION				
<b>NAICS Code:</b>	444130				
<b>NAICS Desc:</b>	HARDWARE STORES				
<b>Waste Code:</b>	145				
<b>Waste Class:</b>	PAINT/PIGMENT/COATING RESIDUES				
<b>Waste Char:</b>	I				
<b>Waste Charac Desc:</b>	IGNITABLE				
<b>Count Manifests:</b>	1				
<b>Sum Received Qty:</b>	86.0				
<b>Gen District:</b>	805				
<b>Gen District Office Name:</b>	QUEBEC				
<b>Gen Region Code:</b>	04				
<b>Gen Region Office Name:</b>	EASTERN REGION				
<b>NAICS Code:</b>	444130				
<b>NAICS Desc:</b>	HARDWARE STORES				
<b>Waste Code:</b>	331				
<b>Waste Class:</b>	WASTE COMPRESSED GASES				
<b>Waste Char:</b>	L				
<b>Waste Charac Desc:</b>	LIQUID INDUSTRIAL WASTE				
<b>Count Manifests:</b>	1				
<b>Sum Received Qty:</b>	2.0				
<b>Gen District:</b>	301				
<b>Gen District Office Name:</b>	TORONTO DISTRICT OFFICE 301				
<b>Gen Region Code:</b>	03				
<b>Gen Region Office Name:</b>	CENTRAL REGION				
<b>NAICS Code:</b>	622111				
<b>NAICS Desc:</b>	GENERAL (EXCEPT PAEDIATRIC) HOSPITALS				
<b>Waste Code:</b>	261				
<b>Waste Class:</b>	PHARMACEUTICALS				
<b>Waste Char:</b>	A				
<b>Waste Charac Desc:</b>	ACUTELY HAZARDOUS WASTE CHEM.				
<b>Count Manifests:</b>	1				
<b>Sum Received Qty:</b>	18.5				
<b>Gen District:</b>	301				
<b>Gen District Office Name:</b>	TORONTO DISTRICT OFFICE 301				
<b>Gen Region Code:</b>	03				
<b>Gen Region Office Name:</b>	CENTRAL REGION				
<b>NAICS Code:</b>	622111				
<b>NAICS Desc:</b>	GENERAL (EXCEPT PAEDIATRIC) HOSPITALS				
<b>Waste Code:</b>	312				
<b>Waste Class:</b>	PATHOLOGICAL WASTES				
<b>Waste Char:</b>	P				
<b>Waste Charac Desc:</b>	PATHOLOGICAL				
<b>Count Manifests:</b>	3				

<b>Map Key</b>	<b>Number of Records</b>	<b>Direction/ Distance (m)</b>	<b>Elev/Diff (m)</b>	<b>Site</b>	<b>DB</b>
<b>Sum Received Qty:</b>		1487.1			
<b>Gen District:</b>		402			
<b>Gen District Office Name:</b>		OTTAWA DISTRICT OFFICE 402			
<b>Gen Region Code:</b>		04			
<b>Gen Region Office Name:</b>		EASTERN REGION			
<b>NAICS Code:</b>		622111			
<b>NAICS Desc:</b>		GENERAL (EXCEPT PAEDIATRIC) HOSPITALS			
<b>Waste Code:</b>		261			
<b>Waste Class:</b>		PHARMACEUTICALS			
<b>Waste Char:</b>		B			
<b>Waste Charac Desc:</b>		HAZARDOUS WASTE CHEMICAL			
<b>Count Manifests:</b>		1200			
<b>Sum Received Qty:</b>		124538.57			
<b>Gen District:</b>		402			
<b>Gen District Office Name:</b>		OTTAWA DISTRICT OFFICE 402			
<b>Gen Region Code:</b>		04			
<b>Gen Region Office Name:</b>		EASTERN REGION			
<b>NAICS Code:</b>		621911			
<b>NAICS Desc:</b>					
<b>Waste Code:</b>		261			
<b>Waste Class:</b>		PHARMACEUTICALS			
<b>Waste Char:</b>		A			
<b>Waste Charac Desc:</b>		ACUTELY HAZARDOUS WASTE CHEM.			
<b>Count Manifests:</b>		38			
<b>Sum Received Qty:</b>		842.39			
<b>Gen District:</b>		402			
<b>Gen District Office Name:</b>		OTTAWA DISTRICT OFFICE 402			
<b>Gen Region Code:</b>		04			
<b>Gen Region Office Name:</b>		EASTERN REGION			
<b>NAICS Code:</b>		621912			
<b>NAICS Desc:</b>					
<b>Waste Code:</b>		312			
<b>Waste Class:</b>		PATHOLOGICAL WASTES			
<b>Waste Char:</b>		P			
<b>Waste Charac Desc:</b>		PATHOLOGICAL			
<b>Count Manifests:</b>		11			
<b>Sum Received Qty:</b>		114.7			
<b>Gen District:</b>		403			
<b>Gen District Office Name:</b>		CORNWALL AREA OFFICE 403			
<b>Gen Region Code:</b>		04			
<b>Gen Region Office Name:</b>		EASTERN REGION			
<b>NAICS Code:</b>		621610			
<b>NAICS Desc:</b>					
<b>Waste Code:</b>		312			
<b>Waste Class:</b>		PATHOLOGICAL WASTES			
<b>Waste Char:</b>		P			
<b>Waste Charac Desc:</b>		PATHOLOGICAL			
<b>Count Manifests:</b>		10			
<b>Sum Received Qty:</b>		136.62			
<b><u>2019 Receiver Manifest Details</u></b>					
<b>Gen District:</b>		403			
<b>Gen District Office Name:</b>		CORNWALL AREA OFFICE 403			
<b>Gen Region Code:</b>		04			
<b>Gen Region Office Name:</b>		EASTERN REGION			
<b>NAICS Code:</b>		541380			
<b>NAICS Desc:</b>		TESTING LABORATORIES			
<b>Waste Code:</b>		312			
<b>Waste Class:</b>		PATHOLOGICAL WASTES			
<b>Waste Char:</b>		P			

<b>Map Key</b>	<b>Number of Records</b>	<b>Direction/ Distance (m)</b>	<b>Elev/Diff (m)</b>	<b>Site</b>	<b>DB</b>
<b>Waste Charac Desc:</b>		PATHOLOGICAL			
<b>Count Manifests:</b>	1				
<b>Sum Received Qty:</b>	18.0				
<b><u>2019 Receiver Manifest Details</u></b>					
<b>Gen District:</b>	301				
<b>Gen District Office Name:</b>	TORONTO DISTRICT OFFICE 301				
<b>Gen Region Code:</b>	03				
<b>Gen Region Office Name:</b>	CENTRAL REGION				
<b>NAICS Code:</b>	541619				
<b>NAICS Desc:</b>	OTHER MANAGEMENT CONSULTING SERVICES				
<b>Waste Code:</b>	261				
<b>Waste Class:</b>	PHARMACEUTICALS				
<b>Waste Char:</b>	A				
<b>Waste Charac Desc:</b>	ACUTELY HAZARDOUS WASTE CHEM.				
<b>Count Manifests:</b>	1				
<b>Sum Received Qty:</b>	13.0				
<b><u>2019 Receiver Manifest Details</u></b>					
<b>Gen District:</b>	403				
<b>Gen District Office Name:</b>	CORNWALL AREA OFFICE 403				
<b>Gen Region Code:</b>	04				
<b>Gen Region Office Name:</b>	EASTERN REGION				
<b>NAICS Code:</b>	621210				
<b>NAICS Desc:</b>	OFFICES OF DENTISTS				
<b>Waste Code:</b>	261				
<b>Waste Class:</b>	PHARMACEUTICALS				
<b>Waste Char:</b>	A				
<b>Waste Charac Desc:</b>	ACUTELY HAZARDOUS WASTE CHEM.				
<b>Count Manifests:</b>	1				
<b>Sum Received Qty:</b>	9.0				
<b><u>2019 Receiver Manifest Details</u></b>					
<b>Gen District:</b>	402				
<b>Gen District Office Name:</b>	OTTAWA DISTRICT OFFICE 402				
<b>Gen Region Code:</b>	04				
<b>Gen Region Office Name:</b>	EASTERN REGION				
<b>NAICS Code:</b>	621390				
<b>NAICS Desc:</b>	OFFICES OF ALL OTHER HEALTH PRACTITIONERS				
<b>Waste Code:</b>	264				
<b>Waste Class:</b>	PHOTOPROCESSING WASTES				
<b>Waste Char:</b>	T				
<b>Waste Charac Desc:</b>	LEACHATE TOXIC				
<b>Count Manifests:</b>	1				
<b>Sum Received Qty:</b>	3.0				
<b><u>2019 Receiver Manifest Details</u></b>					
<b>Gen District:</b>	402				
<b>Gen District Office Name:</b>	OTTAWA DISTRICT OFFICE 402				
<b>Gen Region Code:</b>	04				
<b>Gen Region Office Name:</b>	EASTERN REGION				
<b>NAICS Code:</b>	621510				
<b>NAICS Desc:</b>	MEDICAL AND DIAGNOSTIC LABORATORIES				
<b>Waste Code:</b>	148				
<b>Waste Class:</b>	INORGANIC LABORATORY CHEMICALS				
<b>Waste Char:</b>	L				
<b>Waste Charac Desc:</b>	LIQUID INDUSTRIAL WASTE				
<b>Count Manifests:</b>	98				

<i>Map Key</i>	<i>Number of Records</i>	<i>Direction/ Distance (m)</i>	<i>Elev/Diff (m)</i>	<i>Site</i>	<i>DB</i>
----------------	--------------------------	--------------------------------	----------------------	-------------	-----------

Sum Received Qty: 8247.0

**2019 Receiver Manifest Details**

**Gen District:** 501  
**Gen District Office Name:** SUDBURY DISTRICT OFFICE 501  
**Gen Region Code:** 06  
**Gen Region Office Name:** NORTHERN REGION  
**NAICS Code:** 621510  
**NAICS Desc:** MEDICAL AND DIAGNOSTIC LABORATORIES  
**Waste Code:** 263  
**Waste Class:** ORGANIC LABORATORY CHEMICALS  
**Waste Char:** B  
**Waste Charac Desc:** HAZARDOUS WASTE CHEMICAL  
**Count Manifests:** 1  
**Sum Received Qty:** 164.0

**2019 Receiver Manifest Details**

**Gen District:** 402  
**Gen District Office Name:** OTTAWA DISTRICT OFFICE 402  
**Gen Region Code:** 04  
**Gen Region Office Name:** EASTERN REGION  
**NAICS Code:** 414510  
**NAICS Desc:** PHARMACEUTICALS AND PHARMACY SUPPLIES WHOLESALER-DISTRIBUTORS  
**Waste Code:** 261  
**Waste Class:** PHARMACEUTICALS  
**Waste Char:** P  
**Waste Charac Desc:** PATHOLOGICAL  
**Count Manifests:** 2  
**Sum Received Qty:** 231.0

**2019 Receiver Manifest Details**

**Gen District:** 403  
**Gen District Office Name:** CORNWALL AREA OFFICE 403  
**Gen Region Code:** 04  
**Gen Region Office Name:** EASTERN REGION  
**NAICS Code:** 414510  
**NAICS Desc:** PHARMACEUTICALS AND PHARMACY SUPPLIES WHOLESALER-DISTRIBUTORS  
**Waste Code:** 261  
**Waste Class:** PHARMACEUTICALS  
**Waste Char:** A  
**Waste Charac Desc:** ACUTELY HAZARDOUS WASTE CHEM.  
**Count Manifests:** 2  
**Sum Received Qty:** 8.0

**2019 Receiver Manifest Details**

**Gen District:** 401  
**Gen District Office Name:** KINGSTON DISTRICT OFFICE 401  
**Gen Region Code:** 04  
**Gen Region Office Name:** EASTERN REGION  
**NAICS Code:** 623110  
**NAICS Desc:**  
**Waste Code:** 261  
**Waste Class:** PHARMACEUTICALS  
**Waste Char:** A  
**Waste Charac Desc:** ACUTELY HAZARDOUS WASTE CHEM.  
**Count Manifests:** 9  
**Sum Received Qty:** 144.0

<b>Map Key</b>	<b>Number of Records</b>	<b>Direction/ Distance (m)</b>	<b>Elev/Diff (m)</b>	<b>Site</b>	<b>DB</b>
<b><u>2019 Receiver Manifest Details</u></b>					
<b>Gen District:</b>		402			
<b>Gen District Office Name:</b>		OTTAWA DISTRICT OFFICE 402			
<b>Gen Region Code:</b>		04			
<b>Gen Region Office Name:</b>		EASTERN REGION			
<b>NAICS Code:</b>		541940			
<b>NAICS Desc:</b>		VETERINARY SERVICES			
<b>Waste Code:</b>		264			
<b>Waste Class:</b>		PHOTOPROCESSING WASTES			
<b>Waste Char:</b>		L			
<b>Waste Charac Desc:</b>		LIQUID INDUSTRIAL WASTE			
<b>Count Manifests:</b>		1			
<b>Sum Received Qty:</b>		3.0			
<b><u>2019 Receiver Manifest Details</u></b>					
<b>Gen District:</b>		401			
<b>Gen District Office Name:</b>		KINGSTON DISTRICT OFFICE 401			
<b>Gen Region Code:</b>		04			
<b>Gen Region Office Name:</b>		EASTERN REGION			
<b>NAICS Code:</b>		611110			
<b>NAICS Desc:</b>		ELEMENTARY AND SECONDARY SCHOOLS			
<b>Waste Code:</b>		148			
<b>Waste Class:</b>		INORGANIC LABORATORY CHEMICALS			
<b>Waste Char:</b>		C			
<b>Waste Charac Desc:</b>		CORROSIVE			
<b>Count Manifests:</b>		1			
<b>Sum Received Qty:</b>		5.0			
<b><u>2019 Receiver Manifest Details</u></b>					
<b>Gen District:</b>		401			
<b>Gen District Office Name:</b>		KINGSTON DISTRICT OFFICE 401			
<b>Gen Region Code:</b>		04			
<b>Gen Region Office Name:</b>		EASTERN REGION			
<b>NAICS Code:</b>		622111			
<b>NAICS Desc:</b>		GENERAL (EXCEPT PAEDIATRIC) HOSPITALS			
<b>Waste Code:</b>		312			
<b>Waste Class:</b>		PATHOLOGICAL WASTES			
<b>Waste Char:</b>		P			
<b>Waste Charac Desc:</b>		PATHOLOGICAL			
<b>Count Manifests:</b>		114			
<b>Sum Received Qty:</b>		23153.0			
<b><u>2019 Receiver Manifest Details</u></b>					
<b>Gen District:</b>		403			
<b>Gen District Office Name:</b>		CORNWALL AREA OFFICE 403			
<b>Gen Region Code:</b>		04			
<b>Gen Region Office Name:</b>		EASTERN REGION			
<b>NAICS Code:</b>		311515			
<b>NAICS Desc:</b>		BUTTER, CHEESE, AND DRY AND CONDENSED DAIRY PRODUCT MANUFACTURING, BUTTER, CHEESE, AND DRY AND CONDENSED DAIRY PRODUCTS MANUFACTURING			
<b>Waste Code:</b>		312			
<b>Waste Class:</b>		PATHOLOGICAL WASTES			
<b>Waste Char:</b>		P			
<b>Waste Charac Desc:</b>		PATHOLOGICAL			
<b>Count Manifests:</b>		4			
<b>Sum Received Qty:</b>		66.0			
<b><u>2019 Receiver Manifest Details</u></b>					

<i>Map Key</i>	<i>Number of Records</i>	<i>Direction/ Distance (m)</i>	<i>Elev/Diff (m)</i>	<i>Site</i>	<i>DB</i>
<b>Gen District:</b>		402			
<b>Gen District Office Name:</b>		OTTAWA DISTRICT OFFICE 402			
<b>Gen Region Code:</b>		04			
<b>Gen Region Office Name:</b>		EASTERN REGION			
<b>NAICS Code:</b>		611510			
<b>NAICS Desc:</b>		TECHNICAL AND TRADE SCHOOLS			
<b>Waste Code:</b>		312			
<b>Waste Class:</b>		PATHOLOGICAL WASTES			
<b>Waste Char:</b>		P			
<b>Waste Charac Desc:</b>		PATHOLOGICAL			
<b>Count Manifests:</b>		1			
<b>Sum Received Qty:</b>		9.0			
<b><u>2019 Receiver Manifest Details</u></b>					
<b>Gen District:</b>		402			
<b>Gen District Office Name:</b>		OTTAWA DISTRICT OFFICE 402			
<b>Gen Region Code:</b>		04			
<b>Gen Region Office Name:</b>		EASTERN REGION			
<b>NAICS Code:</b>		444110			
<b>NAICS Desc:</b>		HOME CENTRES			
<b>Waste Code:</b>		331			
<b>Waste Class:</b>		WASTE COMPRESSED GASES			
<b>Waste Char:</b>		I			
<b>Waste Charac Desc:</b>		IGNITABLE			
<b>Count Manifests:</b>		55			
<b>Sum Received Qty:</b>		1203.0			
<b><u>2019 Receiver Manifest Details</u></b>					
<b>Gen District:</b>		501			
<b>Gen District Office Name:</b>		SUDBURY DISTRICT OFFICE 501			
<b>Gen Region Code:</b>		06			
<b>Gen Region Office Name:</b>		NORTHERN REGION			
<b>NAICS Code:</b>		444110			
<b>NAICS Desc:</b>		HOME CENTRES			
<b>Waste Code:</b>		212			
<b>Waste Class:</b>		ALIPHATIC SOLVENTS			
<b>Waste Char:</b>		I			
<b>Waste Charac Desc:</b>		IGNITABLE			
<b>Count Manifests:</b>		1			
<b>Sum Received Qty:</b>		224.0			
<b><u>2019 Receiver Manifest Details</u></b>					
<b>Gen District:</b>		805			
<b>Gen District Office Name:</b>		QUEBEC			
<b>Gen Region Code:</b>		04			
<b>Gen Region Office Name:</b>		EASTERN REGION			
<b>NAICS Code:</b>		452999			
<b>NAICS Desc:</b>		ALL OTHER MISCELLANEOUS GENERAL MERCHANDISE STORES			
<b>Waste Code:</b>		261			
<b>Waste Class:</b>		PHARMACEUTICALS			
<b>Waste Char:</b>		L			
<b>Waste Charac Desc:</b>		LIQUID INDUSTRIAL WASTE			
<b>Count Manifests:</b>		3			
<b>Sum Received Qty:</b>		17.0			
<b><u>2019 Receiver Manifest Details</u></b>					
<b>Gen District:</b>		402			

<i>Map Key</i>	<i>Number of Records</i>	<i>Direction/ Distance (m)</i>	<i>Elev/Diff (m)</i>	<i>Site</i>	<i>DB</i>
<b>Gen District Office Name:</b>		OTTAWA DISTRICT OFFICE 402			
<b>Gen Region Code:</b>		04			
<b>Gen Region Office Name:</b>		EASTERN REGION			
<b>NAICS Code:</b>		541710			
<b>NAICS Desc:</b>		RESEARCH AND DEVELOPMENT IN THE PHYSICAL, ENGINEERING AND LIFE SCIENCES			
<b>Waste Code:</b>		312			
<b>Waste Class:</b>		PATHOLOGICAL WASTES			
<b>Waste Char:</b>		P			
<b>Waste Charac Desc:</b>		PATHOLOGICAL			
<b>Count Manifests:</b>		24			
<b>Sum Received Qty:</b>		984.0			

**2019 Receiver Manifest Details**

<b>Gen District:</b>	402
<b>Gen District Office Name:</b>	OTTAWA DISTRICT OFFICE 402
<b>Gen Region Code:</b>	04
<b>Gen Region Office Name:</b>	EASTERN REGION
<b>NAICS Code:</b>	414510
<b>NAICS Desc:</b>	PHARMACEUTICALS AND PHARMACY SUPPLIES WHOLESALER-DISTRIBUTORS
<b>Waste Code:</b>	312
<b>Waste Class:</b>	PATHOLOGICAL WASTES
<b>Waste Char:</b>	P
<b>Waste Charac Desc:</b>	PATHOLOGICAL
<b>Count Manifests:</b>	71
<b>Sum Received Qty:</b>	4311.0

**2019 Receiver Manifest Details**

<b>Gen District:</b>	401
<b>Gen District Office Name:</b>	KINGSTON DISTRICT OFFICE 401
<b>Gen Region Code:</b>	04
<b>Gen Region Office Name:</b>	EASTERN REGION
<b>NAICS Code:</b>	444130
<b>NAICS Desc:</b>	HARDWARE STORES
<b>Waste Code:</b>	212
<b>Waste Class:</b>	ALIPHATIC SOLVENTS
<b>Waste Char:</b>	I
<b>Waste Charac Desc:</b>	IGNITABLE
<b>Count Manifests:</b>	3
<b>Sum Received Qty:</b>	43.0

**2019 Receiver Manifest Details**

<b>Gen District:</b>	805
<b>Gen District Office Name:</b>	QUEBEC
<b>Gen Region Code:</b>	04
<b>Gen Region Office Name:</b>	EASTERN REGION
<b>NAICS Code:</b>	444130
<b>NAICS Desc:</b>	HARDWARE STORES
<b>Waste Code:</b>	263
<b>Waste Class:</b>	ORGANIC LABORATORY CHEMICALS
<b>Waste Char:</b>	L
<b>Waste Charac Desc:</b>	LIQUID INDUSTRIAL WASTE
<b>Count Manifests:</b>	6
<b>Sum Received Qty:</b>	646.0

**2019 Receiver Manifest Details**

<b>Gen District:</b>	501
<b>Gen District Office Name:</b>	SUDBURY DISTRICT OFFICE 501
<b>Gen Region Code:</b>	06



<b>Map Key</b>	<b>Number of Records</b>	<b>Direction/ Distance (m)</b>	<b>Elev/Diff (m)</b>	<b>Site</b>	<b>DB</b>
<b>Gen Region Office Name:</b> NORTHERN REGION					
<b>NAICS Code:</b> 444130					
<b>NAICS Desc:</b> HARDWARE STORES					
<b>Waste Code:</b> 148					
<b>Waste Class:</b> INORGANIC LABORATORY CHEMICALS					
<b>Waste Char:</b> A					
<b>Waste Charac Desc:</b> ACUTELY HAZARDOUS WASTE CHEM.					
<b>Count Manifests:</b> 2					
<b>Sum Received Qty:</b> 224.0					
<b><u>2019 Receiver Manifest Details</u></b>					
<b>Gen District:</b> 403					
<b>Gen District Office Name:</b> CORNWALL AREA OFFICE 403					
<b>Gen Region Code:</b> 04					
<b>Gen Region Office Name:</b> EASTERN REGION					
<b>NAICS Code:</b> 622111					
<b>NAICS Desc:</b> GENERAL (EXCEPT PAEDIATRIC) HOSPITALS					
<b>Waste Code:</b> 261					
<b>Waste Class:</b> PHARMACEUTICALS					
<b>Waste Char:</b> A					
<b>Waste Charac Desc:</b> ACUTELY HAZARDOUS WASTE CHEM.					
<b>Count Manifests:</b> 12					
<b>Sum Received Qty:</b> 280.0					
<b><u>2019 Receiver Manifest Details</u></b>					
<b>Gen District:</b> 402					
<b>Gen District Office Name:</b> OTTAWA DISTRICT OFFICE 402					
<b>Gen Region Code:</b> 04					
<b>Gen Region Office Name:</b> EASTERN REGION					
<b>NAICS Code:</b> 621110					
<b>NAICS Desc:</b> OFFICES OF PHYSICIANS					
<b>Waste Code:</b> 312					
<b>Waste Class:</b> PATHOLOGICAL WASTES					
<b>Waste Char:</b> P					
<b>Waste Charac Desc:</b> PATHOLOGICAL					
<b>Count Manifests:</b> 419					
<b>Sum Received Qty:</b> 8427.0					
<b><u>2019 Receiver Manifest Details</u></b>					
<b>Gen District:</b> 202					
<b>Gen District Office Name:</b> GUELPH DISTRICT OFFICE 202					
<b>Gen Region Code:</b> 02					
<b>Gen Region Office Name:</b> WEST-CENTRAL REGION					
<b>NAICS Code:</b> 623999					
<b>NAICS Desc:</b>					
<b>Waste Code:</b> 312					
<b>Waste Class:</b> PATHOLOGICAL WASTES					
<b>Waste Char:</b> P					
<b>Waste Charac Desc:</b> PATHOLOGICAL					
<b>Count Manifests:</b> 2					
<b>Sum Received Qty:</b> 62.0					
<b><u>2019 Receiver Manifest Details</u></b>					
<b>Gen District:</b> 402					
<b>Gen District Office Name:</b> OTTAWA DISTRICT OFFICE 402					
<b>Gen Region Code:</b> 04					
<b>Gen Region Office Name:</b> EASTERN REGION					
<b>NAICS Code:</b> 561110					

<b>Map Key</b>	<b>Number of Records</b>	<b>Direction/ Distance (m)</b>	<b>Elev/Diff (m)</b>	<b>Site</b>	<b>DB</b>
<b>NAICS Desc:</b>				OFFICE ADMINISTRATIVE SERVICES	
<b>Waste Code:</b>			312		
<b>Waste Class:</b>			PATHOLOGICAL WASTES		
<b>Waste Char:</b>			P		
<b>Waste Charac Desc:</b>			PATHOLOGICAL		
<b>Count Manifests:</b>			1		
<b>Sum Received Qty:</b>			27.0		
<b><u>2019 Receiver Manifest Details</u></b>					
<b>Gen District:</b>			402		
<b>Gen District Office Name:</b>			OTTAWA DISTRICT OFFICE 402		
<b>Gen Region Code:</b>			04		
<b>Gen Region Office Name:</b>			EASTERN REGION		
<b>NAICS Code:</b>			623310		
<b>NAICS Desc:</b>					
<b>Waste Code:</b>			312		
<b>Waste Class:</b>			PATHOLOGICAL WASTES		
<b>Waste Char:</b>			P		
<b>Waste Charac Desc:</b>			PATHOLOGICAL		
<b>Count Manifests:</b>			4		
<b>Sum Received Qty:</b>			482.0		
<b><u>2019 Receiver Manifest Details</u></b>					
<b>Gen District:</b>			401		
<b>Gen District Office Name:</b>			KINGSTON DISTRICT OFFICE 401		
<b>Gen Region Code:</b>			04		
<b>Gen Region Office Name:</b>			EASTERN REGION		
<b>NAICS Code:</b>			911220		
<b>NAICS Desc:</b>					
<b>Waste Code:</b>			312		
<b>Waste Class:</b>			PATHOLOGICAL WASTES		
<b>Waste Char:</b>			P		
<b>Waste Charac Desc:</b>			PATHOLOGICAL		
<b>Count Manifests:</b>			14		
<b>Sum Received Qty:</b>			675.0		
<b><u>2019 Receiver Manifest Details</u></b>					
<b>Gen District:</b>			402		
<b>Gen District Office Name:</b>			OTTAWA DISTRICT OFFICE 402		
<b>Gen Region Code:</b>			04		
<b>Gen Region Office Name:</b>			EASTERN REGION		
<b>NAICS Code:</b>			621210		
<b>NAICS Desc:</b>			OFFICES OF DENTISTS		
<b>Waste Code:</b>			264		
<b>Waste Class:</b>			PHOTOPROCESSING WASTES		
<b>Waste Char:</b>			L		
<b>Waste Charac Desc:</b>			LIQUID INDUSTRIAL WASTE		
<b>Count Manifests:</b>			8		
<b>Sum Received Qty:</b>			185.0		
<b><u>2019 Receiver Manifest Details</u></b>					
<b>Gen District:</b>			402		
<b>Gen District Office Name:</b>			OTTAWA DISTRICT OFFICE 402		
<b>Gen Region Code:</b>			04		
<b>Gen Region Office Name:</b>			EASTERN REGION		
<b>NAICS Code:</b>			621390		
<b>NAICS Desc:</b>			OFFICES OF ALL OTHER HEALTH PRACTITIONERS		
<b>Waste Code:</b>			261		

<b>Map Key</b>	<b>Number of Records</b>	<b>Direction/ Distance (m)</b>	<b>Elev/Diff (m)</b>	<b>Site</b>	<b>DB</b>
<b>Waste Class:</b>		PHARMACEUTICALS			
<b>Waste Char:</b>		A			
<b>Waste Charac Desc:</b>		ACUTELY HAZARDOUS WASTE CHEM.			
<b>Count Manifests:</b>		2			
<b>Sum Received Qty:</b>		45.0			
<b><u>2019 Receiver Manifest Details</u></b>					
<b>Gen District:</b>		402			
<b>Gen District Office Name:</b>		OTTAWA DISTRICT OFFICE 402			
<b>Gen Region Code:</b>		04			
<b>Gen Region Office Name:</b>		EASTERN REGION			
<b>NAICS Code:</b>		551114			
<b>NAICS Desc:</b>					
<b>Waste Code:</b>		312			
<b>Waste Class:</b>		PATHOLOGICAL WASTES			
<b>Waste Char:</b>		P			
<b>Waste Charac Desc:</b>		PATHOLOGICAL			
<b>Count Manifests:</b>		148			
<b>Sum Received Qty:</b>		2785.0			
<b><u>2019 Receiver Manifest Details</u></b>					
<b>Gen District:</b>		402			
<b>Gen District Office Name:</b>		OTTAWA DISTRICT OFFICE 402			
<b>Gen Region Code:</b>		04			
<b>Gen Region Office Name:</b>		EASTERN REGION			
<b>NAICS Code:</b>		913130			
<b>NAICS Desc:</b>					
<b>Waste Code:</b>		312			
<b>Waste Class:</b>		PATHOLOGICAL WASTES			
<b>Waste Char:</b>		P			
<b>Waste Charac Desc:</b>		PATHOLOGICAL			
<b>Count Manifests:</b>		3			
<b>Sum Received Qty:</b>		649.0			
<b><u>2019 Receiver Manifest Details</u></b>					
<b>Gen District:</b>		402			
<b>Gen District Office Name:</b>		OTTAWA DISTRICT OFFICE 402			
<b>Gen Region Code:</b>		04			
<b>Gen Region Office Name:</b>		EASTERN REGION			
<b>NAICS Code:</b>		236220			
<b>NAICS Desc:</b>		COMMERCIAL AND INSTITUTIONAL BUILDING CONSTRUCTION			
<b>Waste Code:</b>		312			
<b>Waste Class:</b>		PATHOLOGICAL WASTES			
<b>Waste Char:</b>		P			
<b>Waste Charac Desc:</b>		PATHOLOGICAL			
<b>Count Manifests:</b>		4			
<b>Sum Received Qty:</b>		115.0			
<b><u>2019 Receiver Manifest Details</u></b>					
<b>Gen District:</b>		301			
<b>Gen District Office Name:</b>		TORONTO DISTRICT OFFICE 301			
<b>Gen Region Code:</b>		03			
<b>Gen Region Office Name:</b>		CENTRAL REGION			
<b>NAICS Code:</b>		446110			
<b>NAICS Desc:</b>					
<b>Waste Code:</b>		261			
<b>Waste Class:</b>		PHARMACEUTICALS			
<b>Waste Char:</b>		A			

<b>Map Key</b>	<b>Number of Records</b>	<b>Direction/ Distance (m)</b>	<b>Elev/Diff (m)</b>	<b>Site</b>	<b>DB</b>
<b>Waste Charac Desc:</b>		ACUTELY HAZARDOUS WASTE CHEM.			
<b>Count Manifests:</b>		13			
<b>Sum Received Qty:</b>		219.0			
<b><u>2019 Receiver Manifest Details</u></b>					
<b>Gen District:</b>		401			
<b>Gen District Office Name:</b>		KINGSTON DISTRICT OFFICE 401			
<b>Gen Region Code:</b>		04			
<b>Gen Region Office Name:</b>		EASTERN REGION			
<b>NAICS Code:</b>		601101			
<b>NAICS Desc:</b>					
<b>Waste Code:</b>		261			
<b>Waste Class:</b>		PHARMACEUTICALS			
<b>Waste Char:</b>		A			
<b>Waste Charac Desc:</b>		ACUTELY HAZARDOUS WASTE CHEM.			
<b>Count Manifests:</b>		2			
<b>Sum Received Qty:</b>		20.0			
<b><u>2019 Receiver Manifest Details</u></b>					
<b>Gen District:</b>		401			
<b>Gen District Office Name:</b>		KINGSTON DISTRICT OFFICE 401			
<b>Gen Region Code:</b>		04			
<b>Gen Region Office Name:</b>		EASTERN REGION			
<b>NAICS Code:</b>		621494			
<b>NAICS Desc:</b>					
<b>Waste Code:</b>		312			
<b>Waste Class:</b>		PATHOLOGICAL WASTES			
<b>Waste Char:</b>		P			
<b>Waste Charac Desc:</b>		PATHOLOGICAL			
<b>Count Manifests:</b>		112			
<b>Sum Received Qty:</b>		13789.0			
<b><u>2019 Receiver Manifest Details</u></b>					
<b>Gen District:</b>		402			
<b>Gen District Office Name:</b>		OTTAWA DISTRICT OFFICE 402			
<b>Gen Region Code:</b>		04			
<b>Gen Region Office Name:</b>		EASTERN REGION			
<b>NAICS Code:</b>		911910			
<b>NAICS Desc:</b>					
<b>Waste Code:</b>		263			
<b>Waste Class:</b>		ORGANIC LABORATORY CHEMICALS			
<b>Waste Char:</b>		A			
<b>Waste Charac Desc:</b>		ACUTELY HAZARDOUS WASTE CHEM.			
<b>Count Manifests:</b>		1			
<b>Sum Received Qty:</b>		96.0			
<b><u>2019 Receiver Manifest Details</u></b>					
<b>Gen District:</b>		402			
<b>Gen District Office Name:</b>		OTTAWA DISTRICT OFFICE 402			
<b>Gen Region Code:</b>		04			
<b>Gen Region Office Name:</b>		EASTERN REGION			
<b>NAICS Code:</b>		621911			
<b>NAICS Desc:</b>					
<b>Waste Code:</b>		261			
<b>Waste Class:</b>		PHARMACEUTICALS			
<b>Waste Char:</b>		A			
<b>Waste Charac Desc:</b>		ACUTELY HAZARDOUS WASTE CHEM.			
<b>Count Manifests:</b>		55			

<i>Map Key</i>	<i>Number of Records</i>	<i>Direction/ Distance (m)</i>	<i>Elev/Diff (m)</i>	<i>Site</i>	<i>DB</i>
----------------	--------------------------	--------------------------------	----------------------	-------------	-----------

Sum Received Qty: 931.0

**2019 Receiver Manifest Details**

**Gen District:** 306  
**Gen District Office Name:** YORK DURHAM DISTRICT OFFICE 306  
**Gen Region Code:** 03  
**Gen Region Office Name:** CENTRAL REGION  
**NAICS Code:** 325189  
**NAICS Desc:** ALL OTHER BASIC INORGANIC CHEMICAL MANUFACTURING  
**Waste Code:** 312  
**Waste Class:** PATHOLOGICAL WASTES  
**Waste Char:** P  
**Waste Charac Desc:** PATHOLOGICAL  
**Count Manifests:** 1  
**Sum Received Qty:** 45.0

**2019 Receiver Manifest Details**

**Gen District:** 402  
**Gen District Office Name:** OTTAWA DISTRICT OFFICE 402  
**Gen Region Code:** 04  
**Gen Region Office Name:** EASTERN REGION  
**NAICS Code:** 626210  
**NAICS Desc:**  
**Waste Code:** 312  
**Waste Class:** PATHOLOGICAL WASTES  
**Waste Char:** P  
**Waste Charac Desc:** PATHOLOGICAL  
**Count Manifests:** 3  
**Sum Received Qty:** 32.0

**2019 Receiver Manifest Details**

**Gen District:** 402  
**Gen District Office Name:** OTTAWA DISTRICT OFFICE 402  
**Gen Region Code:** 04  
**Gen Region Office Name:** EASTERN REGION  
**NAICS Code:** 238310  
**NAICS Desc:** DRYWALL AND INSULATION CONTRACTORS  
**Waste Code:** 232  
**Waste Class:** POLYMERIC RESINS  
**Waste Char:** L  
**Waste Charac Desc:** LIQUID INDUSTRIAL WASTE  
**Count Manifests:** 1  
**Sum Received Qty:** 305.0

**2019 Receiver Manifest Details**

**Gen District:** 402  
**Gen District Office Name:** OTTAWA DISTRICT OFFICE 402  
**Gen Region Code:** 04  
**Gen Region Office Name:** EASTERN REGION  
**NAICS Code:** 314990  
**NAICS Desc:** ALL OTHER TEXTILE PRODUCT MILLS  
**Waste Code:** 312  
**Waste Class:** PATHOLOGICAL WASTES  
**Waste Char:** P  
**Waste Charac Desc:** PATHOLOGICAL  
**Count Manifests:** 1  
**Sum Received Qty:** 11.0

<b>Map Key</b>	<b>Number of Records</b>	<b>Direction/ Distance (m)</b>	<b>Elev/Diff (m)</b>	<b>Site</b>	<b>DB</b>
<b><u>2019 Receiver Manifest Details</u></b>					
<b>Gen District:</b>			401		
<b>Gen District Office Name:</b>			KINGSTON DISTRICT OFFICE 401		
<b>Gen Region Code:</b>			04		
<b>Gen Region Office Name:</b>			EASTERN REGION		
<b>NAICS Code:</b>			448199		
<b>NAICS Desc:</b>			ALL OTHER CLOTHING STORES		
<b>Waste Code:</b>			148		
<b>Waste Class:</b>			INORGANIC LABORATORY CHEMICALS		
<b>Waste Char:</b>			A		
<b>Waste Charac Desc:</b>			ACUTELY HAZARDOUS WASTE CHEM.		
<b>Count Manifests:</b>			28		
<b>Sum Received Qty:</b>			103.0		
<b><u>2019 Receiver Manifest Details</u></b>					
<b>Gen District:</b>			401		
<b>Gen District Office Name:</b>			KINGSTON DISTRICT OFFICE 401		
<b>Gen Region Code:</b>			04		
<b>Gen Region Office Name:</b>			EASTERN REGION		
<b>NAICS Code:</b>			448199		
<b>NAICS Desc:</b>			ALL OTHER CLOTHING STORES		
<b>Waste Code:</b>			148		
<b>Waste Class:</b>			INORGANIC LABORATORY CHEMICALS		
<b>Waste Char:</b>			I		
<b>Waste Charac Desc:</b>			IGNITABLE		
<b>Count Manifests:</b>			6		
<b>Sum Received Qty:</b>			24.0		
<b><u>2019 Receiver Manifest Details</u></b>					
<b>Gen District:</b>			501		
<b>Gen District Office Name:</b>			SUDBURY DISTRICT OFFICE 501		
<b>Gen Region Code:</b>			06		
<b>Gen Region Office Name:</b>			NORTHERN REGION		
<b>NAICS Code:</b>			418990		
<b>NAICS Desc:</b>			ALL OTHER WHOLESALE-DISTRIBUTORS		
<b>Waste Code:</b>			331		
<b>Waste Class:</b>			WASTE COMPRESSED GASES		
<b>Waste Char:</b>			L		
<b>Waste Charac Desc:</b>			LIQUID INDUSTRIAL WASTE		
<b>Count Manifests:</b>			3		
<b>Sum Received Qty:</b>			16.0		
<b><u>2019 Receiver Manifest Details</u></b>					
<b>Gen District:</b>			401		
<b>Gen District Office Name:</b>			KINGSTON DISTRICT OFFICE 401		
<b>Gen Region Code:</b>			04		
<b>Gen Region Office Name:</b>			EASTERN REGION		
<b>NAICS Code:</b>			451130		
<b>NAICS Desc:</b>			SEWING, NEEDLEWORK AND PIECE GOODS STORES		
<b>Waste Code:</b>			331		
<b>Waste Class:</b>			WASTE COMPRESSED GASES		
<b>Waste Char:</b>			L		
<b>Waste Charac Desc:</b>			LIQUID INDUSTRIAL WASTE		
<b>Count Manifests:</b>			1		
<b>Sum Received Qty:</b>			2.0		
<b><u>2019 Receiver Manifest Details</u></b>					

<b>Map Key</b>	<b>Number of Records</b>	<b>Direction/ Distance (m)</b>	<b>Elev/Diff (m)</b>	<b>Site</b>	<b>DB</b>
<b>Gen District:</b>		403			
<b>Gen District Office Name:</b>		CORNWALL AREA OFFICE 403			
<b>Gen Region Code:</b>		04			
<b>Gen Region Office Name:</b>		EASTERN REGION			
<b>NAICS Code:</b>		451130			
<b>NAICS Desc:</b>		SEWING, NEEDLEWORK AND PIECE GOODS STORES			
<b>Waste Code:</b>		331			
<b>Waste Class:</b>		WASTE COMPRESSED GASES			
<b>Waste Char:</b>		1			
<b>Waste Charac Desc:</b>		IGNITABLE			
<b>Count Manifests:</b>		2			
<b>Sum Received Qty:</b>		8.0			
<b><u>2019 Receiver Manifest Details</u></b>					
<b>Gen District:</b>		805			
<b>Gen District Office Name:</b>		QUEBEC			
<b>Gen Region Code:</b>		04			
<b>Gen Region Office Name:</b>		EASTERN REGION			
<b>NAICS Code:</b>		451130			
<b>NAICS Desc:</b>		SEWING, NEEDLEWORK AND PIECE GOODS STORES			
<b>Waste Code:</b>		331			
<b>Waste Class:</b>		WASTE COMPRESSED GASES			
<b>Waste Char:</b>		1			
<b>Waste Charac Desc:</b>		IGNITABLE			
<b>Count Manifests:</b>		1			
<b>Sum Received Qty:</b>		10.0			
<b><u>2019 Receiver Manifest Details</u></b>					
<b>Gen District:</b>		402			
<b>Gen District Office Name:</b>		OTTAWA DISTRICT OFFICE 402			
<b>Gen Region Code:</b>		04			
<b>Gen Region Office Name:</b>		EASTERN REGION			
<b>NAICS Code:</b>		811111			
<b>NAICS Desc:</b>		GENERAL AUTOMOTIVE REPAIR			
<b>Waste Code:</b>		252			
<b>Waste Class:</b>		WASTE OILS & LUBRICANTS			
<b>Waste Char:</b>		L			
<b>Waste Charac Desc:</b>		LIQUID INDUSTRIAL WASTE			
<b>Count Manifests:</b>		2			
<b>Sum Received Qty:</b>		19.0			
<b><u>2019 Receiver Manifest Details</u></b>					
<b>Gen District:</b>		402			
<b>Gen District Office Name:</b>		OTTAWA DISTRICT OFFICE 402			
<b>Gen Region Code:</b>		04			
<b>Gen Region Office Name:</b>		EASTERN REGION			
<b>NAICS Code:</b>		484122			
<b>NAICS Desc:</b>					
<b>Waste Code:</b>		263			
<b>Waste Class:</b>		ORGANIC LABORATORY CHEMICALS			
<b>Waste Char:</b>		L			
<b>Waste Charac Desc:</b>		LIQUID INDUSTRIAL WASTE			
<b>Count Manifests:</b>		2			
<b>Sum Received Qty:</b>		261.0			
<b><u>2019 Receiver Manifest Details</u></b>					
<b>Gen District:</b>		403			
<b>Gen District Office Name:</b>		CORNWALL AREA OFFICE 403			

<b>Map Key</b>	<b>Number of Records</b>	<b>Direction/ Distance (m)</b>	<b>Elev/Diff (m)</b>	<b>Site</b>	<b>DB</b>
<b>Gen Region Code:</b>		04			
<b>Gen Region Office Name:</b>		EASTERN REGION			
<b>NAICS Code:</b>		562110			
<b>NAICS Desc:</b>		WASTE COLLECTION			
<b>Waste Code:</b>		261			
<b>Waste Class:</b>		PHARMACEUTICALS			
<b>Waste Char:</b>		A			
<b>Waste Charac Desc:</b>		ACUTELY HAZARDOUS WASTE CHEM.			
<b>Count Manifests:</b>		3			
<b>Sum Received Qty:</b>		134.0			

**2019 Receiver Manifest Details**

<b>Gen District:</b>	402
<b>Gen District Office Name:</b>	OTTAWA DISTRICT OFFICE 402
<b>Gen Region Code:</b>	04
<b>Gen Region Office Name:</b>	EASTERN REGION
<b>NAICS Code:</b>	611310
<b>NAICS Desc:</b>	UNIVERSITIES
<b>Waste Code:</b>	312
<b>Waste Class:</b>	PATHOLOGICAL WASTES
<b>Waste Char:</b>	P
<b>Waste Charac Desc:</b>	PATHOLOGICAL
<b>Count Manifests:</b>	89
<b>Sum Received Qty:</b>	18671.0

**2019 Receiver Manifest Details**

<b>Gen District:</b>	402
<b>Gen District Office Name:</b>	OTTAWA DISTRICT OFFICE 402
<b>Gen Region Code:</b>	04
<b>Gen Region Office Name:</b>	EASTERN REGION
<b>NAICS Code:</b>	333314
<b>NAICS Desc:</b>	
<b>Waste Code:</b>	312
<b>Waste Class:</b>	PATHOLOGICAL WASTES
<b>Waste Char:</b>	P
<b>Waste Charac Desc:</b>	PATHOLOGICAL
<b>Count Manifests:</b>	1
<b>Sum Received Qty:</b>	16.0

**2019 Receiver Manifest Details**

<b>Gen District:</b>	402
<b>Gen District Office Name:</b>	OTTAWA DISTRICT OFFICE 402
<b>Gen Region Code:</b>	04
<b>Gen Region Office Name:</b>	EASTERN REGION
<b>NAICS Code:</b>	721310
<b>NAICS Desc:</b>	
<b>Waste Code:</b>	312
<b>Waste Class:</b>	PATHOLOGICAL WASTES
<b>Waste Char:</b>	P
<b>Waste Charac Desc:</b>	PATHOLOGICAL
<b>Count Manifests:</b>	7
<b>Sum Received Qty:</b>	210.0

**2019 Receiver Manifest Details**

<b>Gen District:</b>	401
<b>Gen District Office Name:</b>	KINGSTON DISTRICT OFFICE 401
<b>Gen Region Code:</b>	04
<b>Gen Region Office Name:</b>	EASTERN REGION



<i>Map Key</i>	<i>Number of Records</i>	<i>Direction/ Distance (m)</i>	<i>Elev/Diff (m)</i>	<i>Site</i>	<i>DB</i>
<b>NAICS Code:</b>		221112			
<b>NAICS Desc:</b>					
<b>Waste Code:</b>		251			
<b>Waste Class:</b>		OIL SKIMMINGS & SLUDGES			
<b>Waste Char:</b>		L			
<b>Waste Charac Desc:</b>		LIQUID INDUSTRIAL WASTE			
<b>Count Manifests:</b>		1			
<b>Sum Received Qty:</b>		21340.0			
<b><u>2019 Receiver Manifest Details</u></b>					
<b>Gen District:</b>		402			
<b>Gen District Office Name:</b>		OTTAWA DISTRICT OFFICE 402			
<b>Gen Region Code:</b>		04			
<b>Gen Region Office Name:</b>		EASTERN REGION			
<b>NAICS Code:</b>		621494			
<b>NAICS Desc:</b>					
<b>Waste Code:</b>		261			
<b>Waste Class:</b>		PHARMACEUTICALS			
<b>Waste Char:</b>		A			
<b>Waste Charac Desc:</b>		ACUTELY HAZARDOUS WASTE CHEM.			
<b>Count Manifests:</b>		43			
<b>Sum Received Qty:</b>		551.0			
<b><u>2019 Receiver Manifest Details</u></b>					
<b>Gen District:</b>		402			
<b>Gen District Office Name:</b>		OTTAWA DISTRICT OFFICE 402			
<b>Gen Region Code:</b>		04			
<b>Gen Region Office Name:</b>		EASTERN REGION			
<b>NAICS Code:</b>		418990			
<b>NAICS Desc:</b>		ALL OTHER WHOLESALER-DISTRIBUTORS			
<b>Waste Code:</b>		312			
<b>Waste Class:</b>		PATHOLOGICAL WASTES			
<b>Waste Char:</b>		P			
<b>Waste Charac Desc:</b>		PATHOLOGICAL			
<b>Count Manifests:</b>		2			
<b>Sum Received Qty:</b>		15.0			
<b><u>2019 Receiver Manifest Details</u></b>					
<b>Gen District:</b>		501			
<b>Gen District Office Name:</b>		SUDBURY DISTRICT OFFICE 501			
<b>Gen Region Code:</b>		06			
<b>Gen Region Office Name:</b>		NORTHERN REGION			
<b>NAICS Code:</b>		418990			
<b>NAICS Desc:</b>		ALL OTHER WHOLESALER-DISTRIBUTORS			
<b>Waste Code:</b>		263			
<b>Waste Class:</b>		ORGANIC LABORATORY CHEMICALS			
<b>Waste Char:</b>		L			
<b>Waste Charac Desc:</b>		LIQUID INDUSTRIAL WASTE			
<b>Count Manifests:</b>		2			
<b>Sum Received Qty:</b>		318.0			
<b><u>2019 Receiver Manifest Details</u></b>					
<b>Gen District:</b>		401			
<b>Gen District Office Name:</b>		KINGSTON DISTRICT OFFICE 401			
<b>Gen Region Code:</b>		04			
<b>Gen Region Office Name:</b>		EASTERN REGION			
<b>NAICS Code:</b>		621210			
<b>NAICS Desc:</b>		OFFICES OF DENTISTS			

<b>Map Key</b>	<b>Number of Records</b>	<b>Direction/ Distance (m)</b>	<b>Elev/Diff (m)</b>	<b>Site</b>	<b>DB</b>
<b>Waste Code:</b>		312			
<b>Waste Class:</b>		PATHOLOGICAL WASTES			
<b>Waste Char:</b>		P			
<b>Waste Charac Desc:</b>		PATHOLOGICAL			
<b>Count Manifests:</b>		16			
<b>Sum Received Qty:</b>		162.0			
<b><u>2019 Receiver Manifest Details</u></b>					
<b>Gen District:</b>		402			
<b>Gen District Office Name:</b>		OTTAWA DISTRICT OFFICE 402			
<b>Gen Region Code:</b>		04			
<b>Gen Region Office Name:</b>		EASTERN REGION			
<b>NAICS Code:</b>		621210			
<b>NAICS Desc:</b>		OFFICES OF DENTISTS			
<b>Waste Code:</b>		146			
<b>Waste Class:</b>		OTHER SPECIFIED INORGANICS			
<b>Waste Char:</b>		T			
<b>Waste Charac Desc:</b>		LEACHATE TOXIC			
<b>Count Manifests:</b>		1			
<b>Sum Received Qty:</b>		78.0			
<b><u>2019 Receiver Manifest Details</u></b>					
<b>Gen District:</b>		402			
<b>Gen District Office Name:</b>		OTTAWA DISTRICT OFFICE 402			
<b>Gen Region Code:</b>		04			
<b>Gen Region Office Name:</b>		EASTERN REGION			
<b>NAICS Code:</b>		621210			
<b>NAICS Desc:</b>		OFFICES OF DENTISTS			
<b>Waste Code:</b>		264			
<b>Waste Class:</b>		PHOTOPROCESSING WASTES			
<b>Waste Char:</b>		T			
<b>Waste Charac Desc:</b>		LEACHATE TOXIC			
<b>Count Manifests:</b>		6			
<b>Sum Received Qty:</b>		142.0			
<b><u>2019 Receiver Manifest Details</u></b>					
<b>Gen District:</b>		403			
<b>Gen District Office Name:</b>		CORNWALL AREA OFFICE 403			
<b>Gen Region Code:</b>		04			
<b>Gen Region Office Name:</b>		EASTERN REGION			
<b>NAICS Code:</b>		444110			
<b>NAICS Desc:</b>		HOME CENTRES			
<b>Waste Code:</b>		263			
<b>Waste Class:</b>		ORGANIC LABORATORY CHEMICALS			
<b>Waste Char:</b>		L			
<b>Waste Charac Desc:</b>		LIQUID INDUSTRIAL WASTE			
<b>Count Manifests:</b>		3			
<b>Sum Received Qty:</b>		153.0			
<b><u>2019 Receiver Manifest Details</u></b>					
<b>Gen District:</b>		501			
<b>Gen District Office Name:</b>		SUDBURY DISTRICT OFFICE 501			
<b>Gen Region Code:</b>		06			
<b>Gen Region Office Name:</b>		NORTHERN REGION			
<b>NAICS Code:</b>		444110			
<b>NAICS Desc:</b>		HOME CENTRES			
<b>Waste Code:</b>		263			
<b>Waste Class:</b>		ORGANIC LABORATORY CHEMICALS			

<b>Map Key</b>	<b>Number of Records</b>	<b>Direction/ Distance (m)</b>	<b>Elev/Diff (m)</b>	<b>Site</b>	<b>DB</b>
<b>Waste Char:</b>		L			
<b>Waste Charac Desc:</b>		LIQUID INDUSTRIAL WASTE			
<b>Count Manifests:</b>		1			
<b>Sum Received Qty:</b>		12.0			
<b><u>2019 Receiver Manifest Details</u></b>					
<b>Gen District:</b>		805			
<b>Gen District Office Name:</b>		QUEBEC			
<b>Gen Region Code:</b>		04			
<b>Gen Region Office Name:</b>		EASTERN REGION			
<b>NAICS Code:</b>		444130			
<b>NAICS Desc:</b>		HARDWARE STORES			
<b>Waste Code:</b>		112			
<b>Waste Class:</b>		ACID WASTE - HEAVY METALS			
<b>Waste Char:</b>		C			
<b>Waste Charac Desc:</b>		CORROSIVE			
<b>Count Manifests:</b>		5			
<b>Sum Received Qty:</b>		82.0			
<b><u>2019 Receiver Manifest Details</u></b>					
<b>Gen District:</b>		401			
<b>Gen District Office Name:</b>		KINGSTON DISTRICT OFFICE 401			
<b>Gen Region Code:</b>		04			
<b>Gen Region Office Name:</b>		EASTERN REGION			
<b>NAICS Code:</b>		621510			
<b>NAICS Desc:</b>		MEDICAL AND DIAGNOSTIC LABORATORIES			
<b>Waste Code:</b>		148			
<b>Waste Class:</b>		INORGANIC LABORATORY CHEMICALS			
<b>Waste Char:</b>		I			
<b>Waste Charac Desc:</b>		IGNITABLE			
<b>Count Manifests:</b>		1			
<b>Sum Received Qty:</b>		2.0			
<b><u>2019 Receiver Manifest Details</u></b>					
<b>Gen District:</b>		402			
<b>Gen District Office Name:</b>		OTTAWA DISTRICT OFFICE 402			
<b>Gen Region Code:</b>		04			
<b>Gen Region Office Name:</b>		EASTERN REGION			
<b>NAICS Code:</b>		621510			
<b>NAICS Desc:</b>		MEDICAL AND DIAGNOSTIC LABORATORIES			
<b>Waste Code:</b>		261			
<b>Waste Class:</b>		PHARMACEUTICALS			
<b>Waste Char:</b>		P			
<b>Waste Charac Desc:</b>		PATHOLOGICAL			
<b>Count Manifests:</b>		1			
<b>Sum Received Qty:</b>		9.0			
<b><u>2019 Receiver Manifest Details</u></b>					
<b>Gen District:</b>		501			
<b>Gen District Office Name:</b>		SUDBURY DISTRICT OFFICE 501			
<b>Gen Region Code:</b>		06			
<b>Gen Region Office Name:</b>		NORTHERN REGION			
<b>NAICS Code:</b>		621510			
<b>NAICS Desc:</b>		MEDICAL AND DIAGNOSTIC LABORATORIES			
<b>Waste Code:</b>		263			
<b>Waste Class:</b>		ORGANIC LABORATORY CHEMICALS			
<b>Waste Char:</b>		A			
<b>Waste Charac Desc:</b>		ACUTELY HAZARDOUS WASTE CHEM.			

<b>Map Key</b>	<b>Number of Records</b>	<b>Direction/ Distance (m)</b>	<b>Elev/Diff (m)</b>	<b>Site</b>	<b>DB</b>
<b>Count Manifests:</b>	1				
<b>Sum Received Qty:</b>	2.0				
<b><u>2019 Receiver Manifest Details</u></b>					
<b>Gen District:</b>	401				
<b>Gen District Office Name:</b>	KINGSTON DISTRICT OFFICE 401				
<b>Gen Region Code:</b>	04				
<b>Gen Region Office Name:</b>	EASTERN REGION				
<b>NAICS Code:</b>	445110				
<b>NAICS Desc:</b>	SUPERMARKETS AND OTHER GROCERY (EXCEPT CONVENIENCE) STORES				
<b>Waste Code:</b>	252				
<b>Waste Class:</b>	WASTE OILS & LUBRICANTS				
<b>Waste Char:</b>	L				
<b>Waste Charac Desc:</b>	LIQUID INDUSTRIAL WASTE				
<b>Count Manifests:</b>	1				
<b>Sum Received Qty:</b>	2.0				
<b><u>2019 Receiver Manifest Details</u></b>					
<b>Gen District:</b>	402				
<b>Gen District Office Name:</b>	OTTAWA DISTRICT OFFICE 402				
<b>Gen Region Code:</b>	04				
<b>Gen Region Office Name:</b>	EASTERN REGION				
<b>NAICS Code:</b>	445110				
<b>NAICS Desc:</b>	SUPERMARKETS AND OTHER GROCERY (EXCEPT CONVENIENCE) STORES				
<b>Waste Code:</b>	261				
<b>Waste Class:</b>	PHARMACEUTICALS				
<b>Waste Char:</b>	S				
<b>Waste Charac Desc:</b>	SEVERELY TOXIC				
<b>Count Manifests:</b>	1				
<b>Sum Received Qty:</b>	12.0				
<b><u>2019 Receiver Manifest Details</u></b>					
<b>Gen District:</b>	805				
<b>Gen District Office Name:</b>	QUEBEC				
<b>Gen Region Code:</b>	04				
<b>Gen Region Office Name:</b>	EASTERN REGION				
<b>NAICS Code:</b>	445110				
<b>NAICS Desc:</b>	SUPERMARKETS AND OTHER GROCERY (EXCEPT CONVENIENCE) STORES				
<b>Waste Code:</b>	112				
<b>Waste Class:</b>	ACID WASTE - HEAVY METALS				
<b>Waste Char:</b>	C				
<b>Waste Charac Desc:</b>	CORROSIVE				
<b>Count Manifests:</b>	3				
<b>Sum Received Qty:</b>	38.0				
<b><u>2019 Receiver Manifest Details</u></b>					
<b>Gen District:</b>	403				
<b>Gen District Office Name:</b>	CORNWALL AREA OFFICE 403				
<b>Gen Region Code:</b>	04				
<b>Gen Region Office Name:</b>	EASTERN REGION				
<b>NAICS Code:</b>	448140				
<b>NAICS Desc:</b>	FAMILY CLOTHING STORES				
<b>Waste Code:</b>	261				
<b>Waste Class:</b>	PHARMACEUTICALS				
<b>Waste Char:</b>	L				
<b>Waste Charac Desc:</b>	LIQUID INDUSTRIAL WASTE				
<b>Count Manifests:</b>	4				
<b>Sum Received Qty:</b>	20.0				

<i>Map Key</i>	<i>Number of Records</i>	<i>Direction/ Distance (m)</i>	<i>Elev/Diff (m)</i>	<i>Site</i>	<i>DB</i>
----------------	--------------------------	--------------------------------	----------------------	-------------	-----------

**2019 Receiver Manifest Details**

**Gen District:** 402  
**Gen District Office Name:** OTTAWA DISTRICT OFFICE 402  
**Gen Region Code:** 04  
**Gen Region Office Name:** EASTERN REGION  
**NAICS Code:** 541940  
**NAICS Desc:** VETERINARY SERVICES  
**Waste Code:** 261  
**Waste Class:** PHARMACEUTICALS  
**Waste Char:** A  
**Waste Charac Desc:** ACUTELY HAZARDOUS WASTE CHEM.  
**Count Manifests:** 47  
**Sum Received Qty:** 560.0

**2019 Receiver Manifest Details**

**Gen District:** 305  
**Gen District Office Name:** HALTON-PEEL DISTRICT OFFICE 305  
**Gen Region Code:** 03  
**Gen Region Office Name:** CENTRAL REGION  
**NAICS Code:** 621990  
**NAICS Desc:** ALL OTHER AMBULATORY HEALTH CARE SERVICES  
**Waste Code:** 312  
**Waste Class:** PATHOLOGICAL WASTES  
**Waste Char:** P  
**Waste Charac Desc:** PATHOLOGICAL  
**Count Manifests:** 1  
**Sum Received Qty:** 832.0

**2019 Receiver Manifest Details**

**Gen District:** 402  
**Gen District Office Name:** OTTAWA DISTRICT OFFICE 402  
**Gen Region Code:** 04  
**Gen Region Office Name:** EASTERN REGION  
**NAICS Code:** 621990  
**NAICS Desc:** ALL OTHER AMBULATORY HEALTH CARE SERVICES  
**Waste Code:** 261  
**Waste Class:** PHARMACEUTICALS  
**Waste Char:** A  
**Waste Charac Desc:** ACUTELY HAZARDOUS WASTE CHEM.  
**Count Manifests:** 2  
**Sum Received Qty:** 11.0

**2019 Receiver Manifest Details**

**Gen District:** 401  
**Gen District Office Name:** KINGSTON DISTRICT OFFICE 401  
**Gen Region Code:** 04  
**Gen Region Office Name:** EASTERN REGION  
**NAICS Code:** 448199  
**NAICS Desc:** ALL OTHER CLOTHING STORES  
**Waste Code:** 148  
**Waste Class:** INORGANIC LABORATORY CHEMICALS  
**Waste Char:** T  
**Waste Charac Desc:** LEACHATE TOXIC  
**Count Manifests:** 1  
**Sum Received Qty:** 3.0

**2019 Receiver Manifest Details**

<i>Map Key</i>	<i>Number of Records</i>	<i>Direction/ Distance (m)</i>	<i>Elev/Diff (m)</i>	<i>Site</i>	<i>DB</i>
<b>Gen District:</b>		401			
<b>Gen District Office Name:</b>		KINGSTON DISTRICT OFFICE 401			
<b>Gen Region Code:</b>		04			
<b>Gen Region Office Name:</b>		EASTERN REGION			
<b>NAICS Code:</b>		448199			
<b>NAICS Desc:</b>		ALL OTHER CLOTHING STORES			
<b>Waste Code:</b>		331			
<b>Waste Class:</b>		WASTE COMPRESSED GASES			
<b>Waste Char:</b>		L			
<b>Waste Charac Desc:</b>		LIQUID INDUSTRIAL WASTE			
<b>Count Manifests:</b>		24			
<b>Sum Received Qty:</b>		122.0			
<b><u>2019 Receiver Manifest Details</u></b>					
<b>Gen District:</b>		402			
<b>Gen District Office Name:</b>		OTTAWA DISTRICT OFFICE 402			
<b>Gen Region Code:</b>		04			
<b>Gen Region Office Name:</b>		EASTERN REGION			
<b>NAICS Code:</b>		448199			
<b>NAICS Desc:</b>		ALL OTHER CLOTHING STORES			
<b>Waste Code:</b>		212			
<b>Waste Class:</b>		ALIPHATIC SOLVENTS			
<b>Waste Char:</b>		I			
<b>Waste Charac Desc:</b>		IGNITABLE			
<b>Count Manifests:</b>		71			
<b>Sum Received Qty:</b>		1798.0			
<b><u>2019 Receiver Manifest Details</u></b>					
<b>Gen District:</b>		305			
<b>Gen District Office Name:</b>		HALTON-PEEL DISTRICT OFFICE 305			
<b>Gen Region Code:</b>		03			
<b>Gen Region Office Name:</b>		CENTRAL REGION			
<b>NAICS Code:</b>		493190			
<b>NAICS Desc:</b>		OTHER WAREHOUSING AND STORAGE			
<b>Waste Code:</b>		261			
<b>Waste Class:</b>		PHARMACEUTICALS			
<b>Waste Char:</b>		T			
<b>Waste Charac Desc:</b>		LEACHATE TOXIC			
<b>Count Manifests:</b>		1			
<b>Sum Received Qty:</b>		19.0			
<b><u>2019 Receiver Manifest Details</u></b>					
<b>Gen District:</b>		401			
<b>Gen District Office Name:</b>		KINGSTON DISTRICT OFFICE 401			
<b>Gen Region Code:</b>		04			
<b>Gen Region Office Name:</b>		EASTERN REGION			
<b>NAICS Code:</b>		452110			
<b>NAICS Desc:</b>		DEPARTMENT STORES			
<b>Waste Code:</b>		262			
<b>Waste Class:</b>		DETERGENTS/SOAPS			
<b>Waste Char:</b>		L			
<b>Waste Charac Desc:</b>		LIQUID INDUSTRIAL WASTE			
<b>Count Manifests:</b>		1			
<b>Sum Received Qty:</b>		5.0			
<b><u>2019 Receiver Manifest Details</u></b>					
<b>Gen District:</b>		402			

<i>Map Key</i>	<i>Number of Records</i>	<i>Direction/ Distance (m)</i>	<i>Elev/Diff (m)</i>	<i>Site</i>	<i>DB</i>
<b>Gen District Office Name:</b>		OTTAWA DISTRICT OFFICE 402			
<b>Gen Region Code:</b>		04			
<b>Gen Region Office Name:</b>		EASTERN REGION			
<b>NAICS Code:</b>		452110			
<b>NAICS Desc:</b>		DEPARTMENT STORES			
<b>Waste Code:</b>		331			
<b>Waste Class:</b>		WASTE COMPRESSED GASES			
<b>Waste Char:</b>		L			
<b>Waste Charac Desc:</b>		LIQUID INDUSTRIAL WASTE			
<b>Count Manifests:</b>		1			
<b>Sum Received Qty:</b>		1.0			

**2019 Receiver Manifest Details**

<b>Gen District:</b>	402
<b>Gen District Office Name:</b>	OTTAWA DISTRICT OFFICE 402
<b>Gen Region Code:</b>	04
<b>Gen Region Office Name:</b>	EASTERN REGION
<b>NAICS Code:</b>	452112
<b>NAICS Desc:</b>	
<b>Waste Code:</b>	212
<b>Waste Class:</b>	ALIPHATIC SOLVENTS
<b>Waste Char:</b>	I
<b>Waste Charac Desc:</b>	IGNITABLE
<b>Count Manifests:</b>	8
<b>Sum Received Qty:</b>	125.0

**2019 Receiver Manifest Details**

<b>Gen District:</b>	401
<b>Gen District Office Name:</b>	KINGSTON DISTRICT OFFICE 401
<b>Gen Region Code:</b>	04
<b>Gen Region Office Name:</b>	EASTERN REGION
<b>NAICS Code:</b>	452991
<b>NAICS Desc:</b>	HOME AND AUTO SUPPLIES STORES
<b>Waste Code:</b>	212
<b>Waste Class:</b>	ALIPHATIC SOLVENTS
<b>Waste Char:</b>	I
<b>Waste Charac Desc:</b>	IGNITABLE
<b>Count Manifests:</b>	2
<b>Sum Received Qty:</b>	104.0

**2019 Receiver Manifest Details**

<b>Gen District:</b>	402
<b>Gen District Office Name:</b>	OTTAWA DISTRICT OFFICE 402
<b>Gen Region Code:</b>	04
<b>Gen Region Office Name:</b>	EASTERN REGION
<b>NAICS Code:</b>	452999
<b>NAICS Desc:</b>	ALL OTHER MISCELLANEOUS GENERAL MERCHANDISE STORES
<b>Waste Code:</b>	148
<b>Waste Class:</b>	INORGANIC LABORATORY CHEMICALS
<b>Waste Char:</b>	C
<b>Waste Charac Desc:</b>	CORROSIVE
<b>Count Manifests:</b>	1
<b>Sum Received Qty:</b>	2.0

**2019 Receiver Manifest Details**

<b>Gen District:</b>	402
<b>Gen District Office Name:</b>	OTTAWA DISTRICT OFFICE 402
<b>Gen Region Code:</b>	04

<i>Map Key</i>	<i>Number of Records</i>	<i>Direction/ Distance (m)</i>	<i>Elev/Diff (m)</i>	<i>Site</i>	<i>DB</i>
<b>Gen Region Office Name:</b>		EASTERN REGION			
<b>NAICS Code:</b>		452999			
<b>NAICS Desc:</b>		ALL OTHER MISCELLANEOUS GENERAL MERCHANDISE STORES			
<b>Waste Code:</b>		148			
<b>Waste Class:</b>		INORGANIC LABORATORY CHEMICALS			
<b>Waste Char:</b>		1			
<b>Waste Charac Desc:</b>		IGNITABLE			
<b>Count Manifests:</b>		2			
<b>Sum Received Qty:</b>		4.0			
<b><u>2019 Receiver Manifest Details</u></b>					
<b>Gen District:</b>		402			
<b>Gen District Office Name:</b>		OTTAWA DISTRICT OFFICE 402			
<b>Gen Region Code:</b>		04			
<b>Gen Region Office Name:</b>		EASTERN REGION			
<b>NAICS Code:</b>		453310			
<b>NAICS Desc:</b>		USED MERCHANDISE STORES			
<b>Waste Code:</b>		146			
<b>Waste Class:</b>		OTHER SPECIFIED INORGANICS			
<b>Waste Char:</b>		T			
<b>Waste Charac Desc:</b>		LEACHATE TOXIC			
<b>Count Manifests:</b>		1			
<b>Sum Received Qty:</b>		1.0			
<b><u>2019 Receiver Manifest Details</u></b>					
<b>Gen District:</b>		402			
<b>Gen District Office Name:</b>		OTTAWA DISTRICT OFFICE 402			
<b>Gen Region Code:</b>		04			
<b>Gen Region Office Name:</b>		EASTERN REGION			
<b>NAICS Code:</b>		453310			
<b>NAICS Desc:</b>		USED MERCHANDISE STORES			
<b>Waste Code:</b>		148			
<b>Waste Class:</b>		INORGANIC LABORATORY CHEMICALS			
<b>Waste Char:</b>		A			
<b>Waste Charac Desc:</b>		ACUTELY HAZARDOUS WASTE CHEM.			
<b>Count Manifests:</b>		8			
<b>Sum Received Qty:</b>		21.0			
<b><u>2019 Receiver Manifest Details</u></b>					
<b>Gen District:</b>		402			
<b>Gen District Office Name:</b>		OTTAWA DISTRICT OFFICE 402			
<b>Gen Region Code:</b>		04			
<b>Gen Region Office Name:</b>		EASTERN REGION			
<b>NAICS Code:</b>		453310			
<b>NAICS Desc:</b>		USED MERCHANDISE STORES			
<b>Waste Code:</b>		263			
<b>Waste Class:</b>		ORGANIC LABORATORY CHEMICALS			
<b>Waste Char:</b>		L			
<b>Waste Charac Desc:</b>		LIQUID INDUSTRIAL WASTE			
<b>Count Manifests:</b>		4			
<b>Sum Received Qty:</b>		60.0			
<b><u>2019 Receiver Manifest Details</u></b>					
<b>Gen District:</b>		501			
<b>Gen District Office Name:</b>		SUDBURY DISTRICT OFFICE 501			
<b>Gen Region Code:</b>		06			
<b>Gen Region Office Name:</b>		NORTHERN REGION			
<b>NAICS Code:</b>		444210			



<b>Map Key</b>	<b>Number of Records</b>	<b>Direction/ Distance (m)</b>	<b>Elev/Diff (m)</b>	<b>Site</b>	<b>DB</b>
<b>NAICS Desc:</b>					
<b>Waste Code:</b>		331			
<b>Waste Class:</b>		WASTE COMPRESSED GASES			
<b>Waste Char:</b>		I			
<b>Waste Charac Desc:</b>		IGNITABLE			
<b>Count Manifests:</b>		4			
<b>Sum Received Qty:</b>		21.0			
<b><u>2019 Receiver Manifest Details</u></b>					
<b>Gen District:</b>		805			
<b>Gen District Office Name:</b>		QUEBEC			
<b>Gen Region Code:</b>		04			
<b>Gen Region Office Name:</b>		EASTERN REGION			
<b>NAICS Code:</b>		453999			
<b>NAICS Desc:</b>		ALL OTHER MISCELLANEOUS STORE RETAILERS (EXCEPT BEER AND WINE-MAKING SUPPLIES STORES)			
<b>Waste Code:</b>		331			
<b>Waste Class:</b>		WASTE COMPRESSED GASES			
<b>Waste Char:</b>		L			
<b>Waste Charac Desc:</b>		LIQUID INDUSTRIAL WASTE			
<b>Count Manifests:</b>		4			
<b>Sum Received Qty:</b>		16.0			
<b><u>2019 Receiver Manifest Details</u></b>					
<b>Gen District:</b>		402			
<b>Gen District Office Name:</b>		OTTAWA DISTRICT OFFICE 402			
<b>Gen Region Code:</b>		04			
<b>Gen Region Office Name:</b>		EASTERN REGION			
<b>NAICS Code:</b>		621610			
<b>NAICS Desc:</b>					
<b>Waste Code:</b>		312			
<b>Waste Class:</b>		PATHOLOGICAL WASTES			
<b>Waste Char:</b>		P			
<b>Waste Charac Desc:</b>		PATHOLOGICAL			
<b>Count Manifests:</b>		94			
<b>Sum Received Qty:</b>		715.0			
<b><u>2019 Receiver Manifest Details</u></b>					
<b>Gen District:</b>		101			
<b>Gen District Office Name:</b>		LONDON DISTRICT OFFICE 101			
<b>Gen Region Code:</b>		01			
<b>Gen Region Office Name:</b>		SOUTHWESTERN REGION			
<b>NAICS Code:</b>		339110			
<b>NAICS Desc:</b>		MEDICAL EQUIPMENT AND SUPPLIES MANUFACTURING			
<b>Waste Code:</b>		312			
<b>Waste Class:</b>		PATHOLOGICAL WASTES			
<b>Waste Char:</b>		P			
<b>Waste Charac Desc:</b>		PATHOLOGICAL			
<b>Count Manifests:</b>		2			
<b>Sum Received Qty:</b>		355.0			
<b><u>2019 Receiver Manifest Details</u></b>					
<b>Gen District:</b>		304			
<b>Gen District Office Name:</b>		PETERBOROUGH DISTRICT OFFICE 304			
<b>Gen Region Code:</b>		04			
<b>Gen Region Office Name:</b>		EASTERN REGION			
<b>NAICS Code:</b>		541940			
<b>NAICS Desc:</b>		VETERINARY SERVICES			
<b>Waste Code:</b>		312			

<b>Map Key</b>	<b>Number of Records</b>	<b>Direction/ Distance (m)</b>	<b>Elev/Diff (m)</b>	<b>Site</b>	<b>DB</b>
<b>Waste Class:</b>		PATHOLOGICAL WASTES			
<b>Waste Char:</b>		P			
<b>Waste Charac Desc:</b>		PATHOLOGICAL			
<b>Count Manifests:</b>		1			
<b>Sum Received Qty:</b>		18.0			
<b><u>2019 Receiver Manifest Details</u></b>					
<b>Gen District:</b>		401			
<b>Gen District Office Name:</b>		KINGSTON DISTRICT OFFICE 401			
<b>Gen Region Code:</b>		04			
<b>Gen Region Office Name:</b>		EASTERN REGION			
<b>NAICS Code:</b>		541940			
<b>NAICS Desc:</b>		VETERINARY SERVICES			
<b>Waste Code:</b>		261			
<b>Waste Class:</b>		PHARMACEUTICALS			
<b>Waste Char:</b>		A			
<b>Waste Charac Desc:</b>		ACUTELY HAZARDOUS WASTE CHEM.			
<b>Count Manifests:</b>		17			
<b>Sum Received Qty:</b>		167.0			
<b><u>2019 Receiver Manifest Details</u></b>					
<b>Gen District:</b>		402			
<b>Gen District Office Name:</b>		OTTAWA DISTRICT OFFICE 402			
<b>Gen Region Code:</b>		04			
<b>Gen Region Office Name:</b>		EASTERN REGION			
<b>NAICS Code:</b>		488119			
<b>NAICS Desc:</b>					
<b>Waste Code:</b>		148			
<b>Waste Class:</b>		INORGANIC LABORATORY CHEMICALS			
<b>Waste Char:</b>		C			
<b>Waste Charac Desc:</b>		CORROSIVE			
<b>Count Manifests:</b>		1			
<b>Sum Received Qty:</b>		13.0			
<b><u>2019 Receiver Manifest Details</u></b>					
<b>Gen District:</b>		402			
<b>Gen District Office Name:</b>		OTTAWA DISTRICT OFFICE 402			
<b>Gen Region Code:</b>		04			
<b>Gen Region Office Name:</b>		EASTERN REGION			
<b>NAICS Code:</b>		621990			
<b>NAICS Desc:</b>		ALL OTHER AMBULATORY HEALTH CARE SERVICES			
<b>Waste Code:</b>		312			
<b>Waste Class:</b>		PATHOLOGICAL WASTES			
<b>Waste Char:</b>		P			
<b>Waste Charac Desc:</b>		PATHOLOGICAL			
<b>Count Manifests:</b>		128			
<b>Sum Received Qty:</b>		11764.0			
<b><u>2019 Receiver Manifest Details</u></b>					
<b>Gen District:</b>		403			
<b>Gen District Office Name:</b>		CORNWALL AREA OFFICE 403			
<b>Gen Region Code:</b>		04			
<b>Gen Region Office Name:</b>		EASTERN REGION			
<b>NAICS Code:</b>		621990			
<b>NAICS Desc:</b>		ALL OTHER AMBULATORY HEALTH CARE SERVICES			
<b>Waste Code:</b>		312			
<b>Waste Class:</b>		PATHOLOGICAL WASTES			
<b>Waste Char:</b>		P			

<i>Map Key</i>	<i>Number of Records</i>	<i>Direction/ Distance (m)</i>	<i>Elev/Diff (m)</i>	<i>Site</i>	<i>DB</i>
<b>Waste Charac Desc:</b>		PATHOLOGICAL			
<b>Count Manifests:</b>		116			
<b>Sum Received Qty:</b>		19601.0			
<b><u>2019 Receiver Manifest Details</u></b>					
<b>Gen District:</b>		402			
<b>Gen District Office Name:</b>		OTTAWA DISTRICT OFFICE 402			
<b>Gen Region Code:</b>		04			
<b>Gen Region Office Name:</b>		EASTERN REGION			
<b>NAICS Code:</b>		621510			
<b>NAICS Desc:</b>		MEDICAL AND DIAGNOSTIC LABORATORIES			
<b>Waste Code:</b>		212			
<b>Waste Class:</b>		ALIPHATIC SOLVENTS			
<b>Waste Char:</b>		I			
<b>Waste Charac Desc:</b>		IGNITABLE			
<b>Count Manifests:</b>		99			
<b>Sum Received Qty:</b>		29663.0			
<b><u>2019 Receiver Manifest Details</u></b>					
<b>Gen District:</b>		403			
<b>Gen District Office Name:</b>		CORNWALL AREA OFFICE 403			
<b>Gen Region Code:</b>		04			
<b>Gen Region Office Name:</b>		EASTERN REGION			
<b>NAICS Code:</b>		621990			
<b>NAICS Desc:</b>		ALL OTHER AMBULATORY HEALTH CARE SERVICES			
<b>Waste Code:</b>		261			
<b>Waste Class:</b>		PHARMACEUTICALS			
<b>Waste Char:</b>		A			
<b>Waste Charac Desc:</b>		ACUTELY HAZARDOUS WASTE CHEM.			
<b>Count Manifests:</b>		5			
<b>Sum Received Qty:</b>		46.0			
<b><u>2019 Receiver Manifest Details</u></b>					
<b>Gen District:</b>		402			
<b>Gen District Office Name:</b>		OTTAWA DISTRICT OFFICE 402			
<b>Gen Region Code:</b>		04			
<b>Gen Region Office Name:</b>		EASTERN REGION			
<b>NAICS Code:</b>		812210			
<b>NAICS Desc:</b>					
<b>Waste Code:</b>		312			
<b>Waste Class:</b>		PATHOLOGICAL WASTES			
<b>Waste Char:</b>		P			
<b>Waste Charac Desc:</b>		PATHOLOGICAL			
<b>Count Manifests:</b>		96			
<b>Sum Received Qty:</b>		2933.0			
<b><u>2019 Receiver Manifest Details</u></b>					
<b>Gen District:</b>		401			
<b>Gen District Office Name:</b>		KINGSTON DISTRICT OFFICE 401			
<b>Gen Region Code:</b>		04			
<b>Gen Region Office Name:</b>		EASTERN REGION			
<b>NAICS Code:</b>		911910			
<b>NAICS Desc:</b>					
<b>Waste Code:</b>		312			
<b>Waste Class:</b>		PATHOLOGICAL WASTES			
<b>Waste Char:</b>		P			
<b>Waste Charac Desc:</b>		PATHOLOGICAL			
<b>Count Manifests:</b>		1			

<i>Map Key</i>	<i>Number of Records</i>	<i>Direction/ Distance (m)</i>	<i>Elev/Diff (m)</i>	<i>Site</i>	<i>DB</i>
<i>Sum Received Qty:</i>		11.0			
<b><u>2019 Receiver Manifest Details</u></b>					
<i>Gen District:</i>		402			
<i>Gen District Office Name:</i>		OTTAWA DISTRICT OFFICE 402			
<i>Gen Region Code:</i>		04			
<i>Gen Region Office Name:</i>		EASTERN REGION			
<i>NAICS Code:</i>		446199			
<i>NAICS Desc:</i>		ALL OTHER HEALTH AND PERSONAL CARE STORES			
<i>Waste Code:</i>		312			
<i>Waste Class:</i>		PATHOLOGICAL WASTES			
<i>Waste Char:</i>		P			
<i>Waste Charac Desc:</i>		PATHOLOGICAL			
<i>Count Manifests:</i>		3			
<i>Sum Received Qty:</i>		52.0			
<b><u>2019 Receiver Manifest Details</u></b>					
<i>Gen District:</i>		402			
<i>Gen District Office Name:</i>		OTTAWA DISTRICT OFFICE 402			
<i>Gen Region Code:</i>		04			
<i>Gen Region Office Name:</i>		EASTERN REGION			
<i>NAICS Code:</i>		448310			
<i>NAICS Desc:</i>		JEWELLERY STORES			
<i>Waste Code:</i>		112			
<i>Waste Class:</i>		ACID WASTE - HEAVY METALS			
<i>Waste Char:</i>		B			
<i>Waste Charac Desc:</i>		HAZARDOUS WASTE CHEMICAL			
<i>Count Manifests:</i>		2			
<i>Sum Received Qty:</i>		17.0			
<b><u>2019 Receiver Manifest Details</u></b>					
<i>Gen District:</i>		501			
<i>Gen District Office Name:</i>		SUDBURY DISTRICT OFFICE 501			
<i>Gen Region Code:</i>		06			
<i>Gen Region Office Name:</i>		NORTHERN REGION			
<i>NAICS Code:</i>		444210			
<i>NAICS Desc:</i>					
<i>Waste Code:</i>		252			
<i>Waste Class:</i>		WASTE OILS & LUBRICANTS			
<i>Waste Char:</i>		L			
<i>Waste Charac Desc:</i>		LIQUID INDUSTRIAL WASTE			
<i>Count Manifests:</i>		1			
<i>Sum Received Qty:</i>		6.0			
<b><u>2019 Receiver Manifest Details</u></b>					
<i>Gen District:</i>		401			
<i>Gen District Office Name:</i>		KINGSTON DISTRICT OFFICE 401			
<i>Gen Region Code:</i>		04			
<i>Gen Region Office Name:</i>		EASTERN REGION			
<i>NAICS Code:</i>		713210			
<i>NAICS Desc:</i>					
<i>Waste Code:</i>		312			
<i>Waste Class:</i>		PATHOLOGICAL WASTES			
<i>Waste Char:</i>		P			
<i>Waste Charac Desc:</i>		PATHOLOGICAL			
<i>Count Manifests:</i>		1			
<i>Sum Received Qty:</i>		6.0			

<b>Map Key</b>	<b>Number of Records</b>	<b>Direction/ Distance (m)</b>	<b>Elev/Diff (m)</b>	<b>Site</b>	<b>DB</b>
<b><u>2019 Receiver Manifest Details</u></b>					
<b>Gen District:</b>		402			
<b>Gen District Office Name:</b>		OTTAWA DISTRICT OFFICE 402			
<b>Gen Region Code:</b>		04			
<b>Gen Region Office Name:</b>		EASTERN REGION			
<b>NAICS Code:</b>		446110			
<b>NAICS Desc:</b>					
<b>Waste Code:</b>		261			
<b>Waste Class:</b>		PHARMACEUTICALS			
<b>Waste Char:</b>		A			
<b>Waste Charac Desc:</b>		ACUTELY HAZARDOUS WASTE CHEM.			
<b>Count Manifests:</b>		87			
<b>Sum Received Qty:</b>		1749.0			
<b><u>2019 Receiver Manifest Details</u></b>					
<b>Gen District:</b>		401			
<b>Gen District Office Name:</b>		KINGSTON DISTRICT OFFICE 401			
<b>Gen Region Code:</b>		04			
<b>Gen Region Office Name:</b>		EASTERN REGION			
<b>NAICS Code:</b>		601101			
<b>NAICS Desc:</b>					
<b>Waste Code:</b>		312			
<b>Waste Class:</b>		PATHOLOGICAL WASTES			
<b>Waste Char:</b>		P			
<b>Waste Charac Desc:</b>		PATHOLOGICAL			
<b>Count Manifests:</b>		2			
<b>Sum Received Qty:</b>		30.0			
<b><u>2019 Receiver Manifest Details</u></b>					
<b>Gen District:</b>		403			
<b>Gen District Office Name:</b>		CORNWALL AREA OFFICE 403			
<b>Gen Region Code:</b>		04			
<b>Gen Region Office Name:</b>		EASTERN REGION			
<b>NAICS Code:</b>		451130			
<b>NAICS Desc:</b>		SEWING, NEEDLEWORK AND PIECE GOODS STORES			
<b>Waste Code:</b>		331			
<b>Waste Class:</b>		WASTE COMPRESSED GASES			
<b>Waste Char:</b>		L			
<b>Waste Charac Desc:</b>		LIQUID INDUSTRIAL WASTE			
<b>Count Manifests:</b>		1			
<b>Sum Received Qty:</b>		6.0			
<b><u>2019 Receiver Manifest Details</u></b>					
<b>Gen District:</b>		403			
<b>Gen District Office Name:</b>		CORNWALL AREA OFFICE 403			
<b>Gen Region Code:</b>		04			
<b>Gen Region Office Name:</b>		EASTERN REGION			
<b>NAICS Code:</b>		452110			
<b>NAICS Desc:</b>		DEPARTMENT STORES			
<b>Waste Code:</b>		261			
<b>Waste Class:</b>		PHARMACEUTICALS			
<b>Waste Char:</b>		A			
<b>Waste Charac Desc:</b>		ACUTELY HAZARDOUS WASTE CHEM.			
<b>Count Manifests:</b>		1			
<b>Sum Received Qty:</b>		17.0			
<b><u>2019 Receiver Manifest Details</u></b>					

<i>Map Key</i>	<i>Number of Records</i>	<i>Direction/ Distance (m)</i>	<i>Elev/Diff (m)</i>	<i>Site</i>	<i>DB</i>
<b>Gen District:</b>		304			
<b>Gen District Office Name:</b>		PETERBOROUGH DISTRICT OFFICE 304			
<b>Gen Region Code:</b>		04			
<b>Gen Region Office Name:</b>		EASTERN REGION			
<b>NAICS Code:</b>		622111			
<b>NAICS Desc:</b>		GENERAL (EXCEPT PAEDIATRIC) HOSPITALS			
<b>Waste Code:</b>		312			
<b>Waste Class:</b>		PATHOLOGICAL WASTES			
<b>Waste Char:</b>		P			
<b>Waste Charac Desc:</b>		PATHOLOGICAL			
<b>Count Manifests:</b>		1			
<b>Sum Received Qty:</b>		564.0			
<b><u>2019 Receiver Manifest Details</u></b>					
<b>Gen District:</b>		402			
<b>Gen District Office Name:</b>		OTTAWA DISTRICT OFFICE 402			
<b>Gen Region Code:</b>		04			
<b>Gen Region Office Name:</b>		EASTERN REGION			
<b>NAICS Code:</b>		484122			
<b>NAICS Desc:</b>					
<b>Waste Code:</b>		145			
<b>Waste Class:</b>		PAINT/PIGMENT/COATING RESIDUES			
<b>Waste Char:</b>		I			
<b>Waste Charac Desc:</b>		IGNITABLE			
<b>Count Manifests:</b>		1			
<b>Sum Received Qty:</b>		66.0			
<b><u>2019 Receiver Manifest Details</u></b>					
<b>Gen District:</b>		401			
<b>Gen District Office Name:</b>		KINGSTON DISTRICT OFFICE 401			
<b>Gen Region Code:</b>		04			
<b>Gen Region Office Name:</b>		EASTERN REGION			
<b>NAICS Code:</b>		418990			
<b>NAICS Desc:</b>		ALL OTHER WHOLESALER-DISTRIBUTORS			
<b>Waste Code:</b>		331			
<b>Waste Class:</b>		WASTE COMPRESSED GASES			
<b>Waste Char:</b>		I			
<b>Waste Charac Desc:</b>		IGNITABLE			
<b>Count Manifests:</b>		6			
<b>Sum Received Qty:</b>		67.0			
<b><u>2019 Receiver Manifest Details</u></b>					
<b>Gen District:</b>		402			
<b>Gen District Office Name:</b>		OTTAWA DISTRICT OFFICE 402			
<b>Gen Region Code:</b>		04			
<b>Gen Region Office Name:</b>		EASTERN REGION			
<b>NAICS Code:</b>		418990			
<b>NAICS Desc:</b>		ALL OTHER WHOLESALER-DISTRIBUTORS			
<b>Waste Code:</b>		145			
<b>Waste Class:</b>		PAINT/PIGMENT/COATING RESIDUES			
<b>Waste Char:</b>		L			
<b>Waste Charac Desc:</b>		LIQUID INDUSTRIAL WASTE			
<b>Count Manifests:</b>		1			
<b>Sum Received Qty:</b>		13.0			
<b><u>2019 Receiver Manifest Details</u></b>					
<b>Gen District:</b>		403			
<b>Gen District Office Name:</b>		CORNWALL AREA OFFICE 403			

<i>Map Key</i>	<i>Number of Records</i>	<i>Direction/ Distance (m)</i>	<i>Elev/Diff (m)</i>	<i>Site</i>	<i>DB</i>
<b>Gen Region Code:</b>		04			
<b>Gen Region Office Name:</b>		EASTERN REGION			
<b>NAICS Code:</b>		541940			
<b>NAICS Desc:</b>		VETERINARY SERVICES			
<b>Waste Code:</b>		261			
<b>Waste Class:</b>		PHARMACEUTICALS			
<b>Waste Char:</b>		B			
<b>Waste Charac Desc:</b>		HAZARDOUS WASTE CHEMICAL			
<b>Count Manifests:</b>		1			
<b>Sum Received Qty:</b>		3.0			
<b><u>2019 Receiver Manifest Details</u></b>					
<b>Gen District:</b>		403			
<b>Gen District Office Name:</b>		CORNWALL AREA OFFICE 403			
<b>Gen Region Code:</b>		04			
<b>Gen Region Office Name:</b>		EASTERN REGION			
<b>NAICS Code:</b>		541940			
<b>NAICS Desc:</b>		VETERINARY SERVICES			
<b>Waste Code:</b>		312			
<b>Waste Class:</b>		PATHOLOGICAL WASTES			
<b>Waste Char:</b>		P			
<b>Waste Charac Desc:</b>		PATHOLOGICAL			
<b>Count Manifests:</b>		24			
<b>Sum Received Qty:</b>		421.0			
<b><u>2019 Receiver Manifest Details</u></b>					
<b>Gen District:</b>		401			
<b>Gen District Office Name:</b>		KINGSTON DISTRICT OFFICE 401			
<b>Gen Region Code:</b>		04			
<b>Gen Region Office Name:</b>		EASTERN REGION			
<b>NAICS Code:</b>		339110			
<b>NAICS Desc:</b>		MEDICAL EQUIPMENT AND SUPPLIES MANUFACTURING			
<b>Waste Code:</b>		312			
<b>Waste Class:</b>		PATHOLOGICAL WASTES			
<b>Waste Char:</b>		P			
<b>Waste Charac Desc:</b>		PATHOLOGICAL			
<b>Count Manifests:</b>		2			
<b>Sum Received Qty:</b>		6.0			
<b><u>2019 Receiver Manifest Details</u></b>					
<b>Gen District:</b>		402			
<b>Gen District Office Name:</b>		OTTAWA DISTRICT OFFICE 402			
<b>Gen Region Code:</b>		04			
<b>Gen Region Office Name:</b>		EASTERN REGION			
<b>NAICS Code:</b>		339110			
<b>NAICS Desc:</b>		MEDICAL EQUIPMENT AND SUPPLIES MANUFACTURING			
<b>Waste Code:</b>		312			
<b>Waste Class:</b>		PATHOLOGICAL WASTES			
<b>Waste Char:</b>		P			
<b>Waste Charac Desc:</b>		PATHOLOGICAL			
<b>Count Manifests:</b>		28			
<b>Sum Received Qty:</b>		10133.0			
<b><u>2019 Receiver Manifest Details</u></b>					
<b>Gen District:</b>		401			
<b>Gen District Office Name:</b>		KINGSTON DISTRICT OFFICE 401			
<b>Gen Region Code:</b>		04			
<b>Gen Region Office Name:</b>		EASTERN REGION			

<i>Map Key</i>	<i>Number of Records</i>	<i>Direction/ Distance (m)</i>	<i>Elev/Diff (m)</i>	<i>Site</i>	<i>DB</i>
<b>NAICS Code:</b>		444110			
<b>NAICS Desc:</b>		HOME CENTRES			
<b>Waste Code:</b>		148			
<b>Waste Class:</b>		INORGANIC LABORATORY CHEMICALS			
<b>Waste Char:</b>		A			
<b>Waste Charac Desc:</b>		ACUTELY HAZARDOUS WASTE CHEM.			
<b>Count Manifests:</b>		4			
<b>Sum Received Qty:</b>		42.0			
<b><u>2019 Receiver Manifest Details</u></b>					
<b>Gen District:</b>		401			
<b>Gen District Office Name:</b>		KINGSTON DISTRICT OFFICE 401			
<b>Gen Region Code:</b>		04			
<b>Gen Region Office Name:</b>		EASTERN REGION			
<b>NAICS Code:</b>		444110			
<b>NAICS Desc:</b>		HOME CENTRES			
<b>Waste Code:</b>		212			
<b>Waste Class:</b>		ALIPHATIC SOLVENTS			
<b>Waste Char:</b>		I			
<b>Waste Charac Desc:</b>		IGNITABLE			
<b>Count Manifests:</b>		3			
<b>Sum Received Qty:</b>		250.0			
<b><u>2019 Receiver Manifest Details</u></b>					
<b>Gen District:</b>		402			
<b>Gen District Office Name:</b>		OTTAWA DISTRICT OFFICE 402			
<b>Gen Region Code:</b>		04			
<b>Gen Region Office Name:</b>		EASTERN REGION			
<b>NAICS Code:</b>		444110			
<b>NAICS Desc:</b>		HOME CENTRES			
<b>Waste Code:</b>		331			
<b>Waste Class:</b>		WASTE COMPRESSED GASES			
<b>Waste Char:</b>		L			
<b>Waste Charac Desc:</b>		LIQUID INDUSTRIAL WASTE			
<b>Count Manifests:</b>		27			
<b>Sum Received Qty:</b>		778.0			
<b><u>2019 Receiver Manifest Details</u></b>					
<b>Gen District:</b>		402			
<b>Gen District Office Name:</b>		OTTAWA DISTRICT OFFICE 402			
<b>Gen Region Code:</b>		04			
<b>Gen Region Office Name:</b>		EASTERN REGION			
<b>NAICS Code:</b>		541380			
<b>NAICS Desc:</b>		TESTING LABORATORIES			
<b>Waste Code:</b>		261			
<b>Waste Class:</b>		PHARMACEUTICALS			
<b>Waste Char:</b>		A			
<b>Waste Charac Desc:</b>		ACUTELY HAZARDOUS WASTE CHEM.			
<b>Count Manifests:</b>		2			
<b>Sum Received Qty:</b>		11.0			
<b><u>2019 Receiver Manifest Details</u></b>					
<b>Gen District:</b>		402			
<b>Gen District Office Name:</b>		OTTAWA DISTRICT OFFICE 402			
<b>Gen Region Code:</b>		04			
<b>Gen Region Office Name:</b>		EASTERN REGION			
<b>NAICS Code:</b>		325410			
<b>NAICS Desc:</b>		PHARMACEUTICAL AND MEDICINE MANUFACTURING			



<b>Map Key</b>	<b>Number of Records</b>	<b>Direction/ Distance (m)</b>	<b>Elev/Diff (m)</b>	<b>Site</b>	<b>DB</b>
<b>Waste Code:</b>		331			
<b>Waste Class:</b>		WASTE COMPRESSED GASES			
<b>Waste Char:</b>		I			
<b>Waste Charac Desc:</b>		IGNITABLE			
<b>Count Manifests:</b>		4			
<b>Sum Received Qty:</b>		32.0			
<b><u>2019 Receiver Manifest Details</u></b>					
<b>Gen District:</b>		403			
<b>Gen District Office Name:</b>		CORNWALL AREA OFFICE 403			
<b>Gen Region Code:</b>		04			
<b>Gen Region Office Name:</b>		EASTERN REGION			
<b>NAICS Code:</b>		325410			
<b>NAICS Desc:</b>		PHARMACEUTICAL AND MEDICINE MANUFACTURING			
<b>Waste Code:</b>		312			
<b>Waste Class:</b>		PATHOLOGICAL WASTES			
<b>Waste Char:</b>		P			
<b>Waste Charac Desc:</b>		PATHOLOGICAL			
<b>Count Manifests:</b>		13			
<b>Sum Received Qty:</b>		396.0			
<b><u>2019 Receiver Manifest Details</u></b>					
<b>Gen District:</b>		401			
<b>Gen District Office Name:</b>		KINGSTON DISTRICT OFFICE 401			
<b>Gen Region Code:</b>		04			
<b>Gen Region Office Name:</b>		EASTERN REGION			
<b>NAICS Code:</b>		452991			
<b>NAICS Desc:</b>		HOME AND AUTO SUPPLIES STORES			
<b>Waste Code:</b>		331			
<b>Waste Class:</b>		WASTE COMPRESSED GASES			
<b>Waste Char:</b>		L			
<b>Waste Charac Desc:</b>		LIQUID INDUSTRIAL WASTE			
<b>Count Manifests:</b>		1			
<b>Sum Received Qty:</b>		2.0			
<b><u>2019 Receiver Manifest Details</u></b>					
<b>Gen District:</b>		401			
<b>Gen District Office Name:</b>		KINGSTON DISTRICT OFFICE 401			
<b>Gen Region Code:</b>		04			
<b>Gen Region Office Name:</b>		EASTERN REGION			
<b>NAICS Code:</b>		911240			
<b>NAICS Desc:</b>					
<b>Waste Code:</b>		312			
<b>Waste Class:</b>		PATHOLOGICAL WASTES			
<b>Waste Char:</b>		P			
<b>Waste Charac Desc:</b>		PATHOLOGICAL			
<b>Count Manifests:</b>		1			
<b>Sum Received Qty:</b>		137.0			
<b><u>2019 Receiver Manifest Details</u></b>					
<b>Gen District:</b>		304			
<b>Gen District Office Name:</b>		PETERBOROUGH DISTRICT OFFICE 304			
<b>Gen Region Code:</b>		04			
<b>Gen Region Office Name:</b>		EASTERN REGION			
<b>NAICS Code:</b>		444130			
<b>NAICS Desc:</b>		HARDWARE STORES			
<b>Waste Code:</b>		331			
<b>Waste Class:</b>		WASTE COMPRESSED GASES			

<b>Map Key</b>	<b>Number of Records</b>	<b>Direction/ Distance (m)</b>	<b>Elev/Diff (m)</b>	<b>Site</b>	<b>DB</b>
<b>Waste Char:</b>		1			
<b>Waste Charac Desc:</b>		IGNITABLE			
<b>Count Manifests:</b>		3			
<b>Sum Received Qty:</b>		44.0			
<b><u>2019 Receiver Manifest Details</u></b>					
<b>Gen District:</b>		805			
<b>Gen District Office Name:</b>		QUEBEC			
<b>Gen Region Code:</b>		04			
<b>Gen Region Office Name:</b>		EASTERN REGION			
<b>NAICS Code:</b>		444130			
<b>NAICS Desc:</b>		HARDWARE STORES			
<b>Waste Code:</b>		122			
<b>Waste Class:</b>		ALKALINE WASTES - OTHER METALS			
<b>Waste Char:</b>		C			
<b>Waste Charac Desc:</b>		CORROSIVE			
<b>Count Manifests:</b>		6			
<b>Sum Received Qty:</b>		99.0			
<b><u>2019 Receiver Manifest Details</u></b>					
<b>Gen District:</b>		401			
<b>Gen District Office Name:</b>		KINGSTON DISTRICT OFFICE 401			
<b>Gen Region Code:</b>		04			
<b>Gen Region Office Name:</b>		EASTERN REGION			
<b>NAICS Code:</b>		445110			
<b>NAICS Desc:</b>		SUPERMARKETS AND OTHER GROCERY (EXCEPT CONVENIENCE) STORES			
<b>Waste Code:</b>		312			
<b>Waste Class:</b>		PATHOLOGICAL WASTES			
<b>Waste Char:</b>		P			
<b>Waste Charac Desc:</b>		PATHOLOGICAL			
<b>Count Manifests:</b>		2			
<b>Sum Received Qty:</b>		14.0			
<b><u>2019 Receiver Manifest Details</u></b>					
<b>Gen District:</b>		402			
<b>Gen District Office Name:</b>		OTTAWA DISTRICT OFFICE 402			
<b>Gen Region Code:</b>		04			
<b>Gen Region Office Name:</b>		EASTERN REGION			
<b>NAICS Code:</b>		621390			
<b>NAICS Desc:</b>		OFFICES OF ALL OTHER HEALTH PRACTITIONERS			
<b>Waste Code:</b>		264			
<b>Waste Class:</b>		PHOTOPROCESSING WASTES			
<b>Waste Char:</b>		L			
<b>Waste Charac Desc:</b>		LIQUID INDUSTRIAL WASTE			
<b>Count Manifests:</b>		2			
<b>Sum Received Qty:</b>		39.0			
<b><u>2019 Receiver Manifest Details</u></b>					
<b>Gen District:</b>		805			
<b>Gen District Office Name:</b>		QUEBEC			
<b>Gen Region Code:</b>		04			
<b>Gen Region Office Name:</b>		EASTERN REGION			
<b>NAICS Code:</b>		452999			
<b>NAICS Desc:</b>		ALL OTHER MISCELLANEOUS GENERAL MERCHANDISE STORES			
<b>Waste Code:</b>		331			
<b>Waste Class:</b>		WASTE COMPRESSED GASES			
<b>Waste Char:</b>		I			
<b>Waste Charac Desc:</b>		IGNITABLE			

<i>Map Key</i>	<i>Number of Records</i>	<i>Direction/ Distance (m)</i>	<i>Elev/Diff (m)</i>	<i>Site</i>	<i>DB</i>
<b>Count Manifests:</b>			10		
<b>Sum Received Qty:</b>			180.0		
<b><u>2019 Receiver Manifest Details</u></b>					
<b>Gen District:</b>			402		
<b>Gen District Office Name:</b>			OTTAWA DISTRICT OFFICE 402		
<b>Gen Region Code:</b>			04		
<b>Gen Region Office Name:</b>			EASTERN REGION		
<b>NAICS Code:</b>			445110		
<b>NAICS Desc:</b>			SUPERMARKETS AND OTHER GROCERY (EXCEPT CONVENIENCE) STORES		
<b>Waste Code:</b>			146		
<b>Waste Class:</b>			OTHER SPECIFIED INORGANICS		
<b>Waste Char:</b>			T		
<b>Waste Charac Desc:</b>			LEACHATE TOXIC		
<b>Count Manifests:</b>			1		
<b>Sum Received Qty:</b>			2.0		
<b><u>2019 Receiver Manifest Details</u></b>					
<b>Gen District:</b>			402		
<b>Gen District Office Name:</b>			OTTAWA DISTRICT OFFICE 402		
<b>Gen Region Code:</b>			04		
<b>Gen Region Office Name:</b>			EASTERN REGION		
<b>NAICS Code:</b>			445110		
<b>NAICS Desc:</b>			SUPERMARKETS AND OTHER GROCERY (EXCEPT CONVENIENCE) STORES		
<b>Waste Code:</b>			312		
<b>Waste Class:</b>			PATHOLOGICAL WASTES		
<b>Waste Char:</b>			P		
<b>Waste Charac Desc:</b>			PATHOLOGICAL		
<b>Count Manifests:</b>			15		
<b>Sum Received Qty:</b>			218.0		
<b><u>2019 Receiver Manifest Details</u></b>					
<b>Gen District:</b>			402		
<b>Gen District Office Name:</b>			OTTAWA DISTRICT OFFICE 402		
<b>Gen Region Code:</b>			04		
<b>Gen Region Office Name:</b>			EASTERN REGION		
<b>NAICS Code:</b>			448199		
<b>NAICS Desc:</b>			ALL OTHER CLOTHING STORES		
<b>Waste Code:</b>			148		
<b>Waste Class:</b>			INORGANIC LABORATORY CHEMICALS		
<b>Waste Char:</b>			I		
<b>Waste Charac Desc:</b>			IGNITABLE		
<b>Count Manifests:</b>			16		
<b>Sum Received Qty:</b>			51.0		
<b><u>2019 Receiver Manifest Details</u></b>					
<b>Gen District:</b>			402		
<b>Gen District Office Name:</b>			OTTAWA DISTRICT OFFICE 402		
<b>Gen Region Code:</b>			04		
<b>Gen Region Office Name:</b>			EASTERN REGION		
<b>NAICS Code:</b>			448199		
<b>NAICS Desc:</b>			ALL OTHER CLOTHING STORES		
<b>Waste Code:</b>			269		
<b>Waste Class:</b>			NON-HALOGENATED PESTICIDES		
<b>Waste Char:</b>			T		
<b>Waste Charac Desc:</b>			LEACHATE TOXIC		
<b>Count Manifests:</b>			26		
<b>Sum Received Qty:</b>			94.0		

<i>Map Key</i>	<i>Number of Records</i>	<i>Direction/ Distance (m)</i>	<i>Elev/Diff (m)</i>	<i>Site</i>	<i>DB</i>
----------------	--------------------------	--------------------------------	----------------------	-------------	-----------

**2019 Receiver Manifest Details**

**Gen District:** 401  
**Gen District Office Name:** KINGSTON DISTRICT OFFICE 401  
**Gen Region Code:** 04  
**Gen Region Office Name:** EASTERN REGION  
**NAICS Code:** 611110  
**NAICS Desc:** ELEMENTARY AND SECONDARY SCHOOLS  
**Waste Code:** 263  
**Waste Class:** ORGANIC LABORATORY CHEMICALS  
**Waste Char:** A  
**Waste Charac Desc:** ACUTELY HAZARDOUS WASTE CHEM.  
**Count Manifests:** 1  
**Sum Received Qty:** 0.0

**2019 Receiver Manifest Details**

**Gen District:** 402  
**Gen District Office Name:** OTTAWA DISTRICT OFFICE 402  
**Gen Region Code:** 04  
**Gen Region Office Name:** EASTERN REGION  
**NAICS Code:** 811111  
**NAICS Desc:** GENERAL AUTOMOTIVE REPAIR  
**Waste Code:** 331  
**Waste Class:** WASTE COMPRESSED GASES  
**Waste Char:** I  
**Waste Charac Desc:** IGNITABLE  
**Count Manifests:** 30  
**Sum Received Qty:** 158.0

**2019 Receiver Manifest Details**

**Gen District:** 402  
**Gen District Office Name:** OTTAWA DISTRICT OFFICE 402  
**Gen Region Code:** 04  
**Gen Region Office Name:** EASTERN REGION  
**NAICS Code:** 453999  
**NAICS Desc:** ALL OTHER MISCELLANEOUS STORE RETAILERS (EXCEPT BEER AND WINE-MAKING SUPPLIES STORES)  
**Waste Code:** 261  
**Waste Class:** PHARMACEUTICALS  
**Waste Char:** A  
**Waste Charac Desc:** ACUTELY HAZARDOUS WASTE CHEM.  
**Count Manifests:** 4  
**Sum Received Qty:** 95.0

**2019 Receiver Manifest Details**

**Gen District:** 805  
**Gen District Office Name:** QUEBEC  
**Gen Region Code:** 04  
**Gen Region Office Name:** EASTERN REGION  
**NAICS Code:** 453999  
**NAICS Desc:** ALL OTHER MISCELLANEOUS STORE RETAILERS (EXCEPT BEER AND WINE-MAKING SUPPLIES STORES)  
**Waste Code:** 212  
**Waste Class:** ALIPHATIC SOLVENTS  
**Waste Char:** I  
**Waste Charac Desc:** IGNITABLE  
**Count Manifests:** 1  
**Sum Received Qty:** 19.0

**2019 Receiver Manifest Details**

<i>Map Key</i>	<i>Number of Records</i>	<i>Direction/ Distance (m)</i>	<i>Elev/Diff (m)</i>	<i>Site</i>	<i>DB</i>
<b>Gen District:</b>		305			
<b>Gen District Office Name:</b>		HALTON-PEEL DISTRICT OFFICE 305			
<b>Gen Region Code:</b>		03			
<b>Gen Region Office Name:</b>		CENTRAL REGION			
<b>NAICS Code:</b>		562110			
<b>NAICS Desc:</b>		WASTE COLLECTION			
<b>Waste Code:</b>		263			
<b>Waste Class:</b>		ORGANIC LABORATORY CHEMICALS			
<b>Waste Char:</b>		I			
<b>Waste Charac Desc:</b>		IGNITABLE			
<b>Count Manifests:</b>		3			
<b>Sum Received Qty:</b>		895.0			
<b><u>2019 Receiver Manifest Details</u></b>					
<b>Gen District:</b>		402			
<b>Gen District Office Name:</b>		OTTAWA DISTRICT OFFICE 402			
<b>Gen Region Code:</b>		04			
<b>Gen Region Office Name:</b>		EASTERN REGION			
<b>NAICS Code:</b>		444110			
<b>NAICS Desc:</b>		HOME CENTRES			
<b>Waste Code:</b>		212			
<b>Waste Class:</b>		ALIPHATIC SOLVENTS			
<b>Waste Char:</b>		I			
<b>Waste Charac Desc:</b>		IGNITABLE			
<b>Count Manifests:</b>		41			
<b>Sum Received Qty:</b>		7121.0			
<b><u>2019 Receiver Manifest Details</u></b>					
<b>Gen District:</b>		402			
<b>Gen District Office Name:</b>		OTTAWA DISTRICT OFFICE 402			
<b>Gen Region Code:</b>		04			
<b>Gen Region Office Name:</b>		EASTERN REGION			
<b>NAICS Code:</b>		444110			
<b>NAICS Desc:</b>		HOME CENTRES			
<b>Waste Code:</b>		263			
<b>Waste Class:</b>		ORGANIC LABORATORY CHEMICALS			
<b>Waste Char:</b>		L			
<b>Waste Charac Desc:</b>		LIQUID INDUSTRIAL WASTE			
<b>Count Manifests:</b>		40			
<b>Sum Received Qty:</b>		5518.0			
<b><u>2019 Receiver Manifest Details</u></b>					
<b>Gen District:</b>		805			
<b>Gen District Office Name:</b>		QUEBEC			
<b>Gen Region Code:</b>		04			
<b>Gen Region Office Name:</b>		EASTERN REGION			
<b>NAICS Code:</b>		444130			
<b>NAICS Desc:</b>		HARDWARE STORES			
<b>Waste Code:</b>		331			
<b>Waste Class:</b>		WASTE COMPRESSED GASES			
<b>Waste Char:</b>		L			
<b>Waste Charac Desc:</b>		LIQUID INDUSTRIAL WASTE			
<b>Count Manifests:</b>		3			
<b>Sum Received Qty:</b>		71.0			
<b><u>2019 Receiver Manifest Details</u></b>					
<b>Gen District:</b>		402			

<i>Map Key</i>	<i>Number of Records</i>	<i>Direction/ Distance (m)</i>	<i>Elev/Diff (m)</i>	<i>Site</i>	<i>DB</i>
<b>Gen District Office Name:</b>		OTTAWA DISTRICT OFFICE 402			
<b>Gen Region Code:</b>		04			
<b>Gen Region Office Name:</b>		EASTERN REGION			
<b>NAICS Code:</b>		621110			
<b>NAICS Desc:</b>		OFFICES OF PHYSICIANS			
<b>Waste Code:</b>		261			
<b>Waste Class:</b>		PHARMACEUTICALS			
<b>Waste Char:</b>		A			
<b>Waste Charac Desc:</b>		ACUTELY HAZARDOUS WASTE CHEM.			
<b>Count Manifests:</b>		58			
<b>Sum Received Qty:</b>		1260.0			

**2019 Receiver Manifest Details**

<b>Gen District:</b>	402
<b>Gen District Office Name:</b>	OTTAWA DISTRICT OFFICE 402
<b>Gen Region Code:</b>	04
<b>Gen Region Office Name:</b>	EASTERN REGION
<b>NAICS Code:</b>	541720
<b>NAICS Desc:</b>	RESEARCH AND DEVELOPMENT IN THE SOCIAL SCIENCES AND HUMANITIES
<b>Waste Code:</b>	261
<b>Waste Class:</b>	PHARMACEUTICALS
<b>Waste Char:</b>	A
<b>Waste Charac Desc:</b>	ACUTELY HAZARDOUS WASTE CHEM.
<b>Count Manifests:</b>	7
<b>Sum Received Qty:</b>	29.0

**2019 Receiver Manifest Details**

<b>Gen District:</b>	401
<b>Gen District Office Name:</b>	KINGSTON DISTRICT OFFICE 401
<b>Gen Region Code:</b>	04
<b>Gen Region Office Name:</b>	EASTERN REGION
<b>NAICS Code:</b>	621990
<b>NAICS Desc:</b>	ALL OTHER AMBULATORY HEALTH CARE SERVICES
<b>Waste Code:</b>	312
<b>Waste Class:</b>	PATHOLOGICAL WASTES
<b>Waste Char:</b>	P
<b>Waste Charac Desc:</b>	PATHOLOGICAL
<b>Count Manifests:</b>	60
<b>Sum Received Qty:</b>	7619.0

**2019 Receiver Manifest Details**

<b>Gen District:</b>	101
<b>Gen District Office Name:</b>	LONDON DISTRICT OFFICE 101
<b>Gen Region Code:</b>	01
<b>Gen Region Office Name:</b>	SOUTHWESTERN REGION
<b>NAICS Code:</b>	622111
<b>NAICS Desc:</b>	GENERAL (EXCEPT PAEDIATRIC) HOSPITALS
<b>Waste Code:</b>	312
<b>Waste Class:</b>	PATHOLOGICAL WASTES
<b>Waste Char:</b>	P
<b>Waste Charac Desc:</b>	PATHOLOGICAL
<b>Count Manifests:</b>	1
<b>Sum Received Qty:</b>	611.0

**2019 Receiver Manifest Details**

<b>Gen District:</b>	402
<b>Gen District Office Name:</b>	OTTAWA DISTRICT OFFICE 402
<b>Gen Region Code:</b>	04

<b>Map Key</b>	<b>Number of Records</b>	<b>Direction/ Distance (m)</b>	<b>Elev/Diff (m)</b>	<b>Site</b>	<b>DB</b>
<b>Gen Region Office Name:</b>		EASTERN REGION			
<b>NAICS Code:</b>		912120			
<b>NAICS Desc:</b>					
<b>Waste Code:</b>		312			
<b>Waste Class:</b>		PATHOLOGICAL WASTES			
<b>Waste Char:</b>		P			
<b>Waste Charac Desc:</b>		PATHOLOGICAL			
<b>Count Manifests:</b>		2			
<b>Sum Received Qty:</b>		202.0			
<b><u>2019 Receiver Manifest Details</u></b>					
<b>Gen District:</b>		402			
<b>Gen District Office Name:</b>		OTTAWA DISTRICT OFFICE 402			
<b>Gen Region Code:</b>		04			
<b>Gen Region Office Name:</b>		EASTERN REGION			
<b>NAICS Code:</b>		418990			
<b>NAICS Desc:</b>		ALL OTHER WHOLESALER-DISTRIBUTORS			
<b>Waste Code:</b>		148			
<b>Waste Class:</b>		INORGANIC LABORATORY CHEMICALS			
<b>Waste Char:</b>		A			
<b>Waste Charac Desc:</b>		ACUTELY HAZARDOUS WASTE CHEM.			
<b>Count Manifests:</b>		18			
<b>Sum Received Qty:</b>		217.0			
<b><u>2019 Receiver Manifest Details</u></b>					
<b>Gen District:</b>		402			
<b>Gen District Office Name:</b>		OTTAWA DISTRICT OFFICE 402			
<b>Gen Region Code:</b>		04			
<b>Gen Region Office Name:</b>		EASTERN REGION			
<b>NAICS Code:</b>		418990			
<b>NAICS Desc:</b>		ALL OTHER WHOLESALER-DISTRIBUTORS			
<b>Waste Code:</b>		263			
<b>Waste Class:</b>		ORGANIC LABORATORY CHEMICALS			
<b>Waste Char:</b>		L			
<b>Waste Charac Desc:</b>		LIQUID INDUSTRIAL WASTE			
<b>Count Manifests:</b>		18			
<b>Sum Received Qty:</b>		1187.0			
<b><u>2019 Receiver Manifest Details</u></b>					
<b>Gen District:</b>		101			
<b>Gen District Office Name:</b>		LONDON DISTRICT OFFICE 101			
<b>Gen Region Code:</b>		01			
<b>Gen Region Office Name:</b>		SOUTHWESTERN REGION			
<b>NAICS Code:</b>		445110			
<b>NAICS Desc:</b>		SUPERMARKETS AND OTHER GROCERY (EXCEPT CONVENIENCE) STORES			
<b>Waste Code:</b>		148			
<b>Waste Class:</b>		INORGANIC LABORATORY CHEMICALS			
<b>Waste Char:</b>		A			
<b>Waste Charac Desc:</b>		ACUTELY HAZARDOUS WASTE CHEM.			
<b>Count Manifests:</b>		2			
<b>Sum Received Qty:</b>		28.0			
<b><u>2019 Receiver Manifest Details</u></b>					
<b>Gen District:</b>		401			
<b>Gen District Office Name:</b>		KINGSTON DISTRICT OFFICE 401			
<b>Gen Region Code:</b>		04			
<b>Gen Region Office Name:</b>		EASTERN REGION			
<b>NAICS Code:</b>		445110			

<b>Map Key</b>	<b>Number of Records</b>	<b>Direction/ Distance (m)</b>	<b>Elev/Diff (m)</b>	<b>Site</b>	<b>DB</b>
<b>NAICS Desc:</b>		SUPERMARKETS AND OTHER GROCERY (EXCEPT CONVENIENCE) STORES			
<b>Waste Code:</b>		331			
<b>Waste Class:</b>		WASTE COMPRESSED GASES			
<b>Waste Char:</b>		I			
<b>Waste Charac Desc:</b>		IGNITABLE			
<b>Count Manifests:</b>		7			
<b>Sum Received Qty:</b>		18.0			
<b><u>2019 Receiver Manifest Details</u></b>					
<b>Gen District:</b>		402			
<b>Gen District Office Name:</b>		OTTAWA DISTRICT OFFICE 402			
<b>Gen Region Code:</b>		04			
<b>Gen Region Office Name:</b>		EASTERN REGION			
<b>NAICS Code:</b>		445110			
<b>NAICS Desc:</b>		SUPERMARKETS AND OTHER GROCERY (EXCEPT CONVENIENCE) STORES			
<b>Waste Code:</b>		331			
<b>Waste Class:</b>		WASTE COMPRESSED GASES			
<b>Waste Char:</b>		L			
<b>Waste Charac Desc:</b>		LIQUID INDUSTRIAL WASTE			
<b>Count Manifests:</b>		1			
<b>Sum Received Qty:</b>		3.0			
<b><u>2019 Receiver Manifest Details</u></b>					
<b>Gen District:</b>		805			
<b>Gen District Office Name:</b>		QUEBEC			
<b>Gen Region Code:</b>		04			
<b>Gen Region Office Name:</b>		EASTERN REGION			
<b>NAICS Code:</b>		445110			
<b>NAICS Desc:</b>		SUPERMARKETS AND OTHER GROCERY (EXCEPT CONVENIENCE) STORES			
<b>Waste Code:</b>		148			
<b>Waste Class:</b>		INORGANIC LABORATORY CHEMICALS			
<b>Waste Char:</b>		A			
<b>Waste Charac Desc:</b>		ACUTELY HAZARDOUS WASTE CHEM.			
<b>Count Manifests:</b>		20			
<b>Sum Received Qty:</b>		181.0			
<b><u>2019 Receiver Manifest Details</u></b>					
<b>Gen District:</b>		501			
<b>Gen District Office Name:</b>		SUDBURY DISTRICT OFFICE 501			
<b>Gen Region Code:</b>		06			
<b>Gen Region Office Name:</b>		NORTHERN REGION			
<b>NAICS Code:</b>		445110			
<b>NAICS Desc:</b>		SUPERMARKETS AND OTHER GROCERY (EXCEPT CONVENIENCE) STORES			
<b>Waste Code:</b>		263			
<b>Waste Class:</b>		ORGANIC LABORATORY CHEMICALS			
<b>Waste Char:</b>		L			
<b>Waste Charac Desc:</b>		LIQUID INDUSTRIAL WASTE			
<b>Count Manifests:</b>		1			
<b>Sum Received Qty:</b>		61.0			
<b><u>2019 Receiver Manifest Details</u></b>					
<b>Gen District:</b>		402			
<b>Gen District Office Name:</b>		OTTAWA DISTRICT OFFICE 402			
<b>Gen Region Code:</b>		04			
<b>Gen Region Office Name:</b>		EASTERN REGION			
<b>NAICS Code:</b>		621210			
<b>NAICS Desc:</b>		OFFICES OF DENTISTS			
<b>Waste Code:</b>		261			



<b>Map Key</b>	<b>Number of Records</b>	<b>Direction/ Distance (m)</b>	<b>Elev/Diff (m)</b>	<b>Site</b>	<b>DB</b>
<b>Waste Class:</b>		PHARMACEUTICALS			
<b>Waste Char:</b>		A			
<b>Waste Charac Desc:</b>		ACUTELY HAZARDOUS WASTE CHEM.			
<b>Count Manifests:</b>		2			
<b>Sum Received Qty:</b>		11.0			
<b><u>2019 Receiver Manifest Details</u></b>					
<b>Gen District:</b>		402			
<b>Gen District Office Name:</b>		OTTAWA DISTRICT OFFICE 402			
<b>Gen Region Code:</b>		04			
<b>Gen Region Office Name:</b>		EASTERN REGION			
<b>NAICS Code:</b>		621210			
<b>NAICS Desc:</b>		OFFICES OF DENTISTS			
<b>Waste Code:</b>		312			
<b>Waste Class:</b>		PATHOLOGICAL WASTES			
<b>Waste Char:</b>		P			
<b>Waste Charac Desc:</b>		PATHOLOGICAL			
<b>Count Manifests:</b>		159			
<b>Sum Received Qty:</b>		3836.0			
<b><u>2019 Receiver Manifest Details</u></b>					
<b>Gen District:</b>		402			
<b>Gen District Office Name:</b>		OTTAWA DISTRICT OFFICE 402			
<b>Gen Region Code:</b>		04			
<b>Gen Region Office Name:</b>		EASTERN REGION			
<b>NAICS Code:</b>		621911			
<b>NAICS Desc:</b>					
<b>Waste Code:</b>		312			
<b>Waste Class:</b>		PATHOLOGICAL WASTES			
<b>Waste Char:</b>		P			
<b>Waste Charac Desc:</b>		PATHOLOGICAL			
<b>Count Manifests:</b>		99			
<b>Sum Received Qty:</b>		4805.0			
<b><u>2019 Receiver Manifest Details</u></b>					
<b>Gen District:</b>		402			
<b>Gen District Office Name:</b>		OTTAWA DISTRICT OFFICE 402			
<b>Gen Region Code:</b>		04			
<b>Gen Region Office Name:</b>		EASTERN REGION			
<b>NAICS Code:</b>		541380			
<b>NAICS Desc:</b>		TESTING LABORATORIES			
<b>Waste Code:</b>		312			
<b>Waste Class:</b>		PATHOLOGICAL WASTES			
<b>Waste Char:</b>		P			
<b>Waste Charac Desc:</b>		PATHOLOGICAL			
<b>Count Manifests:</b>		134			
<b>Sum Received Qty:</b>		55499.0			
<b><u>2019 Receiver Manifest Details</u></b>					
<b>Gen District:</b>		401			
<b>Gen District Office Name:</b>		KINGSTON DISTRICT OFFICE 401			
<b>Gen Region Code:</b>		04			
<b>Gen Region Office Name:</b>		EASTERN REGION			
<b>NAICS Code:</b>		446120			
<b>NAICS Desc:</b>		COSMETICS, BEAUTY SUPPLIES AND PERFUME STORES			
<b>Waste Code:</b>		331			
<b>Waste Class:</b>		WASTE COMPRESSED GASES			
<b>Waste Char:</b>		I			

<b>Map Key</b>	<b>Number of Records</b>	<b>Direction/ Distance (m)</b>	<b>Elev/Diff (m)</b>	<b>Site</b>	<b>DB</b>
<b>Waste Charac Desc:</b>		IGNITABLE			
<b>Count Manifests:</b>		4			
<b>Sum Received Qty:</b>		8.0			
<b><u>2019 Receiver Manifest Details</u></b>					
<b>Gen District:</b>		403			
<b>Gen District Office Name:</b>		CORNWALL AREA OFFICE 403			
<b>Gen Region Code:</b>		04			
<b>Gen Region Office Name:</b>		EASTERN REGION			
<b>NAICS Code:</b>		448140			
<b>NAICS Desc:</b>		FAMILY CLOTHING STORES			
<b>Waste Code:</b>		331			
<b>Waste Class:</b>		WASTE COMPRESSED GASES			
<b>Waste Char:</b>		L			
<b>Waste Charac Desc:</b>		LIQUID INDUSTRIAL WASTE			
<b>Count Manifests:</b>		8			
<b>Sum Received Qty:</b>		29.0			
<b><u>2019 Receiver Manifest Details</u></b>					
<b>Gen District:</b>		102			
<b>Gen District Office Name:</b>		SARNIA/WINDSOR AREA OFFICE 102			
<b>Gen Region Code:</b>		01			
<b>Gen Region Office Name:</b>		SOUTHWESTERN REGION			
<b>NAICS Code:</b>		621420			
<b>NAICS Desc:</b>		OUT-PATIENT MENTAL HEALTH AND SUBSTANCE ABUSE CENTRES			
<b>Waste Code:</b>		261			
<b>Waste Class:</b>		PHARMACEUTICALS			
<b>Waste Char:</b>		P			
<b>Waste Charac Desc:</b>		PATHOLOGICAL			
<b>Count Manifests:</b>		2			
<b>Sum Received Qty:</b>		140.0			
<b><u>2019 Receiver Manifest Details</u></b>					
<b>Gen District:</b>		402			
<b>Gen District Office Name:</b>		OTTAWA DISTRICT OFFICE 402			
<b>Gen Region Code:</b>		04			
<b>Gen Region Office Name:</b>		EASTERN REGION			
<b>NAICS Code:</b>		621330			
<b>NAICS Desc:</b>					
<b>Waste Code:</b>		312			
<b>Waste Class:</b>		PATHOLOGICAL WASTES			
<b>Waste Char:</b>		P			
<b>Waste Charac Desc:</b>		PATHOLOGICAL			
<b>Count Manifests:</b>		1			
<b>Sum Received Qty:</b>		3.0			
<b><u>2019 Receiver Manifest Details</u></b>					
<b>Gen District:</b>		402			
<b>Gen District Office Name:</b>		OTTAWA DISTRICT OFFICE 402			
<b>Gen Region Code:</b>		04			
<b>Gen Region Office Name:</b>		EASTERN REGION			
<b>NAICS Code:</b>		621494			
<b>NAICS Desc:</b>					
<b>Waste Code:</b>		212			
<b>Waste Class:</b>		ALIPHATIC SOLVENTS			
<b>Waste Char:</b>		B			
<b>Waste Charac Desc:</b>		HAZARDOUS WASTE CHEMICAL			
<b>Count Manifests:</b>		1			

<i>Map Key</i>	<i>Number of Records</i>	<i>Direction/ Distance (m)</i>	<i>Elev/Diff (m)</i>	<i>Site</i>	<i>DB</i>
<b>Sum Received Qty:</b>		208.0			
<b><u>2019 Receiver Manifest Details</u></b>					
<b>Gen District:</b>	402				
<b>Gen District Office Name:</b>	OTTAWA DISTRICT OFFICE 402				
<b>Gen Region Code:</b>	04				
<b>Gen Region Office Name:</b>	EASTERN REGION				
<b>NAICS Code:</b>	115210				
<b>NAICS Desc:</b>	SUPPORT ACTIVITIES FOR ANIMAL PRODUCTION				
<b>Waste Code:</b>	264				
<b>Waste Class:</b>	PHOTOPROCESSING WASTES				
<b>Waste Char:</b>	L				
<b>Waste Charac Desc:</b>	LIQUID INDUSTRIAL WASTE				
<b>Count Manifests:</b>	2				
<b>Sum Received Qty:</b>	42.0				
<b><u>2019 Receiver Manifest Details</u></b>					
<b>Gen District:</b>	401				
<b>Gen District Office Name:</b>	KINGSTON DISTRICT OFFICE 401				
<b>Gen Region Code:</b>	04				
<b>Gen Region Office Name:</b>	EASTERN REGION				
<b>NAICS Code:</b>	418990				
<b>NAICS Desc:</b>	ALL OTHER WHOLESALER-DISTRIBUTORS				
<b>Waste Code:</b>	212				
<b>Waste Class:</b>	ALIPHATIC SOLVENTS				
<b>Waste Char:</b>	I				
<b>Waste Charac Desc:</b>	IGNITABLE				
<b>Count Manifests:</b>	4				
<b>Sum Received Qty:</b>	143.0				
<b><u>2019 Receiver Manifest Details</u></b>					
<b>Gen District:</b>	402				
<b>Gen District Office Name:</b>	OTTAWA DISTRICT OFFICE 402				
<b>Gen Region Code:</b>	04				
<b>Gen Region Office Name:</b>	EASTERN REGION				
<b>NAICS Code:</b>	325410				
<b>NAICS Desc:</b>	PHARMACEUTICAL AND MEDICINE MANUFACTURING				
<b>Waste Code:</b>	261				
<b>Waste Class:</b>	PHARMACEUTICALS				
<b>Waste Char:</b>	A				
<b>Waste Charac Desc:</b>	ACUTELY HAZARDOUS WASTE CHEM.				
<b>Count Manifests:</b>	12				
<b>Sum Received Qty:</b>	359.0				
<b><u>2019 Receiver Manifest Details</u></b>					
<b>Gen District:</b>	305				
<b>Gen District Office Name:</b>	HALTON-PEEL DISTRICT OFFICE 305				
<b>Gen Region Code:</b>	03				
<b>Gen Region Office Name:</b>	CENTRAL REGION				
<b>NAICS Code:</b>	414510				
<b>NAICS Desc:</b>	PHARMACEUTICALS AND PHARMACY SUPPLIES WHOLESALER-DISTRIBUTORS				
<b>Waste Code:</b>	312				
<b>Waste Class:</b>	PATHOLOGICAL WASTES				
<b>Waste Char:</b>	P				
<b>Waste Charac Desc:</b>	PATHOLOGICAL				
<b>Count Manifests:</b>	1				
<b>Sum Received Qty:</b>	498.0				

<b>Map Key</b>	<b>Number of Records</b>	<b>Direction/ Distance (m)</b>	<b>Elev/Diff (m)</b>	<b>Site</b>	<b>DB</b>
<b><u>2019 Receiver Manifest Details</u></b>					
<b>Gen District:</b>		401			
<b>Gen District Office Name:</b>		KINGSTON DISTRICT OFFICE 401			
<b>Gen Region Code:</b>		04			
<b>Gen Region Office Name:</b>		EASTERN REGION			
<b>NAICS Code:</b>		448199			
<b>NAICS Desc:</b>		ALL OTHER CLOTHING STORES			
<b>Waste Code:</b>		146			
<b>Waste Class:</b>		OTHER SPECIFIED INORGANICS			
<b>Waste Char:</b>		T			
<b>Waste Charac Desc:</b>		LEACHATE TOXIC			
<b>Count Manifests:</b>		2			
<b>Sum Received Qty:</b>		3.0			
<b><u>2019 Receiver Manifest Details</u></b>					
<b>Gen District:</b>		402			
<b>Gen District Office Name:</b>		OTTAWA DISTRICT OFFICE 402			
<b>Gen Region Code:</b>		04			
<b>Gen Region Office Name:</b>		EASTERN REGION			
<b>NAICS Code:</b>		448199			
<b>NAICS Desc:</b>		ALL OTHER CLOTHING STORES			
<b>Waste Code:</b>		263			
<b>Waste Class:</b>		ORGANIC LABORATORY CHEMICALS			
<b>Waste Char:</b>		L			
<b>Waste Charac Desc:</b>		LIQUID INDUSTRIAL WASTE			
<b>Count Manifests:</b>		37			
<b>Sum Received Qty:</b>		3299.0			
<b><u>2019 Receiver Manifest Details</u></b>					
<b>Gen District:</b>		402			
<b>Gen District Office Name:</b>		OTTAWA DISTRICT OFFICE 402			
<b>Gen Region Code:</b>		04			
<b>Gen Region Office Name:</b>		EASTERN REGION			
<b>NAICS Code:</b>		611210			
<b>NAICS Desc:</b>					
<b>Waste Code:</b>		312			
<b>Waste Class:</b>		PATHOLOGICAL WASTES			
<b>Waste Char:</b>		P			
<b>Waste Charac Desc:</b>		PATHOLOGICAL			
<b>Count Manifests:</b>		7			
<b>Sum Received Qty:</b>		619.0			
<b><u>2019 Receiver Manifest Details</u></b>					
<b>Gen District:</b>		402			
<b>Gen District Office Name:</b>		OTTAWA DISTRICT OFFICE 402			
<b>Gen Region Code:</b>		04			
<b>Gen Region Office Name:</b>		EASTERN REGION			
<b>NAICS Code:</b>		531310			
<b>NAICS Desc:</b>		REAL ESTATE PROPERTY MANAGERS			
<b>Waste Code:</b>		312			
<b>Waste Class:</b>		PATHOLOGICAL WASTES			
<b>Waste Char:</b>		P			
<b>Waste Charac Desc:</b>		PATHOLOGICAL			
<b>Count Manifests:</b>		3			
<b>Sum Received Qty:</b>		176.0			
<b><u>2019 Receiver Manifest Details</u></b>					

<b>Map Key</b>	<b>Number of Records</b>	<b>Direction/ Distance (m)</b>	<b>Elev/Diff (m)</b>	<b>Site</b>	<b>DB</b>
<b>Gen District:</b>		402			
<b>Gen District Office Name:</b>		OTTAWA DISTRICT OFFICE 402			
<b>Gen Region Code:</b>		04			
<b>Gen Region Office Name:</b>		EASTERN REGION			
<b>NAICS Code:</b>		621610			
<b>NAICS Desc:</b>					
<b>Waste Code:</b>		261			
<b>Waste Class:</b>		PHARMACEUTICALS			
<b>Waste Char:</b>		P			
<b>Waste Charac Desc:</b>		PATHOLOGICAL			
<b>Count Manifests:</b>		1			
<b>Sum Received Qty:</b>		9.0			
<b><u>2019 Receiver Manifest Details</u></b>					
<b>Gen District:</b>		402			
<b>Gen District Office Name:</b>		OTTAWA DISTRICT OFFICE 402			
<b>Gen Region Code:</b>		04			
<b>Gen Region Office Name:</b>		EASTERN REGION			
<b>NAICS Code:</b>		111999			
<b>NAICS Desc:</b>		ALL OTHER MISCELLANEOUS CROP FARMING			
<b>Waste Code:</b>		312			
<b>Waste Class:</b>		PATHOLOGICAL WASTES			
<b>Waste Char:</b>		P			
<b>Waste Charac Desc:</b>		PATHOLOGICAL			
<b>Count Manifests:</b>		11			
<b>Sum Received Qty:</b>		691.0			
<b><u>2019 Receiver Manifest Details</u></b>					
<b>Gen District:</b>		401			
<b>Gen District Office Name:</b>		KINGSTON DISTRICT OFFICE 401			
<b>Gen Region Code:</b>		04			
<b>Gen Region Office Name:</b>		EASTERN REGION			
<b>NAICS Code:</b>		444110			
<b>NAICS Desc:</b>		HOME CENTRES			
<b>Waste Code:</b>		331			
<b>Waste Class:</b>		WASTE COMPRESSED GASES			
<b>Waste Char:</b>		L			
<b>Waste Charac Desc:</b>		LIQUID INDUSTRIAL WASTE			
<b>Count Manifests:</b>		3			
<b>Sum Received Qty:</b>		23.0			
<b><u>2019 Receiver Manifest Details</u></b>					
<b>Gen District:</b>		501			
<b>Gen District Office Name:</b>		SUDBURY DISTRICT OFFICE 501			
<b>Gen Region Code:</b>		06			
<b>Gen Region Office Name:</b>		NORTHERN REGION			
<b>NAICS Code:</b>		444110			
<b>NAICS Desc:</b>		HOME CENTRES			
<b>Waste Code:</b>		331			
<b>Waste Class:</b>		WASTE COMPRESSED GASES			
<b>Waste Char:</b>		L			
<b>Waste Charac Desc:</b>		LIQUID INDUSTRIAL WASTE			
<b>Count Manifests:</b>		2			
<b>Sum Received Qty:</b>		87.0			
<b><u>2019 Receiver Manifest Details</u></b>					
<b>Gen District:</b>		101			
<b>Gen District Office Name:</b>		LONDON DISTRICT OFFICE 101			

<b>Map Key</b>	<b>Number of Records</b>	<b>Direction/ Distance (m)</b>	<b>Elev/Diff (m)</b>	<b>Site</b>	<b>DB</b>
<b>Gen Region Code:</b>	01				
<b>Gen Region Office Name:</b>	SOUTHWESTERN REGION				
<b>NAICS Code:</b>	445110				
<b>NAICS Desc:</b>	SUPERMARKETS AND OTHER GROCERY (EXCEPT CONVENIENCE) STORES				
<b>Waste Code:</b>	263				
<b>Waste Class:</b>	ORGANIC LABORATORY CHEMICALS				
<b>Waste Char:</b>	A				
<b>Waste Charac Desc:</b>	ACUTELY HAZARDOUS WASTE CHEM.				
<b>Count Manifests:</b>	1				
<b>Sum Received Qty:</b>	2.0				
<b><u>2019 Receiver Manifest Details</u></b>					
<b>Gen District:</b>	401				
<b>Gen District Office Name:</b>	KINGSTON DISTRICT OFFICE 401				
<b>Gen Region Code:</b>	04				
<b>Gen Region Office Name:</b>	EASTERN REGION				
<b>NAICS Code:</b>	445110				
<b>NAICS Desc:</b>	SUPERMARKETS AND OTHER GROCERY (EXCEPT CONVENIENCE) STORES				
<b>Waste Code:</b>	269				
<b>Waste Class:</b>	NON-HALOGENATED PESTICIDES				
<b>Waste Char:</b>	T				
<b>Waste Charac Desc:</b>	LEACHATE TOXIC				
<b>Count Manifests:</b>	2				
<b>Sum Received Qty:</b>	6.0				
<b><u>2019 Receiver Manifest Details</u></b>					
<b>Gen District:</b>	402				
<b>Gen District Office Name:</b>	OTTAWA DISTRICT OFFICE 402				
<b>Gen Region Code:</b>	04				
<b>Gen Region Office Name:</b>	EASTERN REGION				
<b>NAICS Code:</b>	445110				
<b>NAICS Desc:</b>	SUPERMARKETS AND OTHER GROCERY (EXCEPT CONVENIENCE) STORES				
<b>Waste Code:</b>	261				
<b>Waste Class:</b>	PHARMACEUTICALS				
<b>Waste Char:</b>	A				
<b>Waste Charac Desc:</b>	ACUTELY HAZARDOUS WASTE CHEM.				
<b>Count Manifests:</b>	3				
<b>Sum Received Qty:</b>	24.0				
<b><u>2019 Receiver Manifest Details</u></b>					
<b>Gen District:</b>	403				
<b>Gen District Office Name:</b>	CORNWALL AREA OFFICE 403				
<b>Gen Region Code:</b>	04				
<b>Gen Region Office Name:</b>	EASTERN REGION				
<b>NAICS Code:</b>	445110				
<b>NAICS Desc:</b>	SUPERMARKETS AND OTHER GROCERY (EXCEPT CONVENIENCE) STORES				
<b>Waste Code:</b>	312				
<b>Waste Class:</b>	PATHOLOGICAL WASTES				
<b>Waste Char:</b>	P				
<b>Waste Charac Desc:</b>	PATHOLOGICAL				
<b>Count Manifests:</b>	1				
<b>Sum Received Qty:</b>	19.0				
<b><u>2019 Receiver Manifest Details</u></b>					
<b>Gen District:</b>	805				
<b>Gen District Office Name:</b>	QUEBEC				
<b>Gen Region Code:</b>	04				
<b>Gen Region Office Name:</b>	EASTERN REGION				

<b>Map Key</b>	<b>Number of Records</b>	<b>Direction/ Distance (m)</b>	<b>Elev/Diff (m)</b>	<b>Site</b>	<b>DB</b>
<b>NAICS Code:</b>		445110			
<b>NAICS Desc:</b>		SUPERMARKETS AND OTHER GROCERY (EXCEPT CONVENIENCE) STORES			
<b>Waste Code:</b>		146			
<b>Waste Class:</b>		OTHER SPECIFIED INORGANICS			
<b>Waste Char:</b>		T			
<b>Waste Charac Desc:</b>		LEACHATE TOXIC			
<b>Count Manifests:</b>		4			
<b>Sum Received Qty:</b>		50.0			
<b><u>2019 Receiver Manifest Details</u></b>					
<b>Gen District:</b>		501			
<b>Gen District Office Name:</b>		SUDBURY DISTRICT OFFICE 501			
<b>Gen Region Code:</b>		06			
<b>Gen Region Office Name:</b>		NORTHERN REGION			
<b>NAICS Code:</b>		448199			
<b>NAICS Desc:</b>		ALL OTHER CLOTHING STORES			
<b>Waste Code:</b>		269			
<b>Waste Class:</b>		NON-HALOGENATED PESTICIDES			
<b>Waste Char:</b>		T			
<b>Waste Charac Desc:</b>		LEACHATE TOXIC			
<b>Count Manifests:</b>		1			
<b>Sum Received Qty:</b>		4.0			
<b><u>2019 Receiver Manifest Details</u></b>					
<b>Gen District:</b>		402			
<b>Gen District Office Name:</b>		OTTAWA DISTRICT OFFICE 402			
<b>Gen Region Code:</b>		04			
<b>Gen Region Office Name:</b>		EASTERN REGION			
<b>NAICS Code:</b>		451130			
<b>NAICS Desc:</b>		SEWING, NEEDLEWORK AND PIECE GOODS STORES			
<b>Waste Code:</b>		331			
<b>Waste Class:</b>		WASTE COMPRESSED GASES			
<b>Waste Char:</b>		L			
<b>Waste Charac Desc:</b>		LIQUID INDUSTRIAL WASTE			
<b>Count Manifests:</b>		6			
<b>Sum Received Qty:</b>		18.0			
<b><u>2019 Receiver Manifest Details</u></b>					
<b>Gen District:</b>		403			
<b>Gen District Office Name:</b>		CORNWALL AREA OFFICE 403			
<b>Gen Region Code:</b>		04			
<b>Gen Region Office Name:</b>		EASTERN REGION			
<b>NAICS Code:</b>		451130			
<b>NAICS Desc:</b>		SEWING, NEEDLEWORK AND PIECE GOODS STORES			
<b>Waste Code:</b>		145			
<b>Waste Class:</b>		PAINT/PIGMENT/COATING RESIDUES			
<b>Waste Char:</b>		L			
<b>Waste Charac Desc:</b>		LIQUID INDUSTRIAL WASTE			
<b>Count Manifests:</b>		1			
<b>Sum Received Qty:</b>		3.0			
<b><u>2019 Receiver Manifest Details</u></b>					
<b>Gen District:</b>		403			
<b>Gen District Office Name:</b>		CORNWALL AREA OFFICE 403			
<b>Gen Region Code:</b>		04			
<b>Gen Region Office Name:</b>		EASTERN REGION			
<b>NAICS Code:</b>		611690			
<b>NAICS Desc:</b>		ALL OTHER SCHOOLS AND INSTRUCTION			

<b>Map Key</b>	<b>Number of Records</b>	<b>Direction/ Distance (m)</b>	<b>Elev/Diff (m)</b>	<b>Site</b>	<b>DB</b>
<b>Waste Code:</b>		312			
<b>Waste Class:</b>		PATHOLOGICAL WASTES			
<b>Waste Char:</b>		P			
<b>Waste Charac Desc:</b>		PATHOLOGICAL			
<b>Count Manifests:</b>		3			
<b>Sum Received Qty:</b>		27.0			
<b><u>2019 Receiver Manifest Details</u></b>					
<b>Gen District:</b>		401			
<b>Gen District Office Name:</b>		KINGSTON DISTRICT OFFICE 401			
<b>Gen Region Code:</b>		04			
<b>Gen Region Office Name:</b>		EASTERN REGION			
<b>NAICS Code:</b>		446199			
<b>NAICS Desc:</b>		ALL OTHER HEALTH AND PERSONAL CARE STORES			
<b>Waste Code:</b>		261			
<b>Waste Class:</b>		PHARMACEUTICALS			
<b>Waste Char:</b>		A			
<b>Waste Charac Desc:</b>		ACUTELY HAZARDOUS WASTE CHEM.			
<b>Count Manifests:</b>		5			
<b>Sum Received Qty:</b>		605.0			
<b><u>2019 Receiver Manifest Details</u></b>					
<b>Gen District:</b>		403			
<b>Gen District Office Name:</b>		CORNWALL AREA OFFICE 403			
<b>Gen Region Code:</b>		04			
<b>Gen Region Office Name:</b>		EASTERN REGION			
<b>NAICS Code:</b>		448140			
<b>NAICS Desc:</b>		FAMILY CLOTHING STORES			
<b>Waste Code:</b>		146			
<b>Waste Class:</b>		OTHER SPECIFIED INORGANICS			
<b>Waste Char:</b>		T			
<b>Waste Charac Desc:</b>		LEACHATE TOXIC			
<b>Count Manifests:</b>		1			
<b>Sum Received Qty:</b>		2.0			
<b><u>2019 Receiver Manifest Details</u></b>					
<b>Gen District:</b>		401			
<b>Gen District Office Name:</b>		KINGSTON DISTRICT OFFICE 401			
<b>Gen Region Code:</b>		04			
<b>Gen Region Office Name:</b>		EASTERN REGION			
<b>NAICS Code:</b>		448199			
<b>NAICS Desc:</b>		ALL OTHER CLOTHING STORES			
<b>Waste Code:</b>		269			
<b>Waste Class:</b>		NON-HALOGENATED PESTICIDES			
<b>Waste Char:</b>		T			
<b>Waste Charac Desc:</b>		LEACHATE TOXIC			
<b>Count Manifests:</b>		11			
<b>Sum Received Qty:</b>		30.0			
<b><u>2019 Receiver Manifest Details</u></b>					
<b>Gen District:</b>		501			
<b>Gen District Office Name:</b>		SUDBURY DISTRICT OFFICE 501			
<b>Gen Region Code:</b>		06			
<b>Gen Region Office Name:</b>		NORTHERN REGION			
<b>NAICS Code:</b>		448199			
<b>NAICS Desc:</b>		ALL OTHER CLOTHING STORES			
<b>Waste Code:</b>		331			
<b>Waste Class:</b>		WASTE COMPRESSED GASES			



<b>Map Key</b>	<b>Number of Records</b>	<b>Direction/ Distance (m)</b>	<b>Elev/Diff (m)</b>	<b>Site</b>	<b>DB</b>
<b>Waste Char:</b>		1			
<b>Waste Charac Desc:</b>		IGNITABLE			
<b>Count Manifests:</b>		4			
<b>Sum Received Qty:</b>		87.0			
<b><u>2019 Receiver Manifest Details</u></b>					
<b>Gen District:</b>		403			
<b>Gen District Office Name:</b>		CORNWALL AREA OFFICE 403			
<b>Gen Region Code:</b>		04			
<b>Gen Region Office Name:</b>		EASTERN REGION			
<b>NAICS Code:</b>		914110			
<b>NAICS Desc:</b>					
<b>Waste Code:</b>		312			
<b>Waste Class:</b>		PATHOLOGICAL WASTES			
<b>Waste Char:</b>		P			
<b>Waste Charac Desc:</b>		PATHOLOGICAL			
<b>Count Manifests:</b>		4			
<b>Sum Received Qty:</b>		88.0			
<b><u>2019 Receiver Manifest Details</u></b>					
<b>Gen District:</b>		402			
<b>Gen District Office Name:</b>		OTTAWA DISTRICT OFFICE 402			
<b>Gen Region Code:</b>		04			
<b>Gen Region Office Name:</b>		EASTERN REGION			
<b>NAICS Code:</b>		334512			
<b>NAICS Desc:</b>		MEASURING, MEDICAL AND CONTROLLING DEVICES MANUFACTURING			
<b>Waste Code:</b>		312			
<b>Waste Class:</b>		PATHOLOGICAL WASTES			
<b>Waste Char:</b>		P			
<b>Waste Charac Desc:</b>		PATHOLOGICAL			
<b>Count Manifests:</b>		8			
<b>Sum Received Qty:</b>		1861.0			
<b><u>2019 Receiver Manifest Details</u></b>					
<b>Gen District:</b>		402			
<b>Gen District Office Name:</b>		OTTAWA DISTRICT OFFICE 402			
<b>Gen Region Code:</b>		04			
<b>Gen Region Office Name:</b>		EASTERN REGION			
<b>NAICS Code:</b>		452110			
<b>NAICS Desc:</b>		DEPARTMENT STORES			
<b>Waste Code:</b>		262			
<b>Waste Class:</b>		DETERGENTS/SOAPS			
<b>Waste Char:</b>		L			
<b>Waste Charac Desc:</b>		LIQUID INDUSTRIAL WASTE			
<b>Count Manifests:</b>		10			
<b>Sum Received Qty:</b>		52.0			
<b><u>2019 Receiver Manifest Details</u></b>					
<b>Gen District:</b>		402			
<b>Gen District Office Name:</b>		OTTAWA DISTRICT OFFICE 402			
<b>Gen Region Code:</b>		04			
<b>Gen Region Office Name:</b>		EASTERN REGION			
<b>NAICS Code:</b>		493190			
<b>NAICS Desc:</b>		OTHER WAREHOUSING AND STORAGE			
<b>Waste Code:</b>		312			
<b>Waste Class:</b>		PATHOLOGICAL WASTES			
<b>Waste Char:</b>		P			
<b>Waste Charac Desc:</b>		PATHOLOGICAL			

<b>Map Key</b>	<b>Number of Records</b>	<b>Direction/ Distance (m)</b>	<b>Elev/Diff (m)</b>	<b>Site</b>	<b>DB</b>
<b>Count Manifests:</b>	9				
<b>Sum Received Qty:</b>	2241.0				
<b><u>2019 Receiver Manifest Details</u></b>					
<b>Gen District:</b>	403				
<b>Gen District Office Name:</b>	CORNWALL AREA OFFICE 403				
<b>Gen Region Code:</b>	04				
<b>Gen Region Office Name:</b>	EASTERN REGION				
<b>NAICS Code:</b>	621110				
<b>NAICS Desc:</b>	OFFICES OF PHYSICIANS				
<b>Waste Code:</b>	312				
<b>Waste Class:</b>	PATHOLOGICAL WASTES				
<b>Waste Char:</b>	P				
<b>Waste Charac Desc:</b>	PATHOLOGICAL				
<b>Count Manifests:</b>	34				
<b>Sum Received Qty:</b>	592.0				
<b><u>2019 Receiver Manifest Details</u></b>					
<b>Gen District:</b>	403				
<b>Gen District Office Name:</b>	CORNWALL AREA OFFICE 403				
<b>Gen Region Code:</b>	04				
<b>Gen Region Office Name:</b>	EASTERN REGION				
<b>NAICS Code:</b>	446110				
<b>NAICS Desc:</b>					
<b>Waste Code:</b>	312				
<b>Waste Class:</b>	PATHOLOGICAL WASTES				
<b>Waste Char:</b>	P				
<b>Waste Charac Desc:</b>	PATHOLOGICAL				
<b>Count Manifests:</b>	61				
<b>Sum Received Qty:</b>	1162.0				
<b><u>2019 Receiver Manifest Details</u></b>					
<b>Gen District:</b>	805				
<b>Gen District Office Name:</b>	QUEBEC				
<b>Gen Region Code:</b>	04				
<b>Gen Region Office Name:</b>	EASTERN REGION				
<b>NAICS Code:</b>	452999				
<b>NAICS Desc:</b>	ALL OTHER MISCELLANEOUS GENERAL MERCHANDISE STORES				
<b>Waste Code:</b>	263				
<b>Waste Class:</b>	ORGANIC LABORATORY CHEMICALS				
<b>Waste Char:</b>	L				
<b>Waste Charac Desc:</b>	LIQUID INDUSTRIAL WASTE				
<b>Count Manifests:</b>	3				
<b>Sum Received Qty:</b>	704.0				
<b><u>2019 Receiver Manifest Details</u></b>					
<b>Gen District:</b>	402				
<b>Gen District Office Name:</b>	OTTAWA DISTRICT OFFICE 402				
<b>Gen Region Code:</b>	04				
<b>Gen Region Office Name:</b>	EASTERN REGION				
<b>NAICS Code:</b>	453310				
<b>NAICS Desc:</b>	USED MERCHANDISE STORES				
<b>Waste Code:</b>	331				
<b>Waste Class:</b>	WASTE COMPRESSED GASES				
<b>Waste Char:</b>	I				
<b>Waste Charac Desc:</b>	IGNITABLE				
<b>Count Manifests:</b>	12				
<b>Sum Received Qty:</b>	227.0				

<i>Map Key</i>	<i>Number of Records</i>	<i>Direction/ Distance (m)</i>	<i>Elev/Diff (m)</i>	<i>Site</i>	<i>DB</i>
----------------	--------------------------	--------------------------------	----------------------	-------------	-----------

**2019 Receiver Manifest Details**

**Gen District:** 402  
**Gen District Office Name:** OTTAWA DISTRICT OFFICE 402  
**Gen Region Code:** 04  
**Gen Region Office Name:** EASTERN REGION  
**NAICS Code:** 621494  
**NAICS Desc:**  
**Waste Code:** 261  
**Waste Class:** PHARMACEUTICALS  
**Waste Char:** P  
**Waste Charac Desc:** PATHOLOGICAL  
**Count Manifests:** 2  
**Sum Received Qty:** 26.0

**2019 Receiver Manifest Details**

**Gen District:** 403  
**Gen District Office Name:** CORNWALL AREA OFFICE 403  
**Gen Region Code:** 04  
**Gen Region Office Name:** EASTERN REGION  
**NAICS Code:** 621494  
**NAICS Desc:**  
**Waste Code:** 261  
**Waste Class:** PHARMACEUTICALS  
**Waste Char:** A  
**Waste Charac Desc:** ACUTELY HAZARDOUS WASTE CHEM.  
**Count Manifests:** 62  
**Sum Received Qty:** 1992.0

**2019 Receiver Manifest Details**

**Gen District:** 402  
**Gen District Office Name:** OTTAWA DISTRICT OFFICE 402  
**Gen Region Code:** 04  
**Gen Region Office Name:** EASTERN REGION  
**NAICS Code:** 418990  
**NAICS Desc:** ALL OTHER WHOLESALER-DISTRIBUTORS  
**Waste Code:** 269  
**Waste Class:** NON-HALOGENATED PESTICIDES  
**Waste Char:** T  
**Waste Charac Desc:** LEACHATE TOXIC  
**Count Manifests:** 6  
**Sum Received Qty:** 153.0

**2019 Receiver Manifest Details**

**Gen District:** 501  
**Gen District Office Name:** SUDBURY DISTRICT OFFICE 501  
**Gen Region Code:** 06  
**Gen Region Office Name:** NORTHERN REGION  
**NAICS Code:** 418990  
**NAICS Desc:** ALL OTHER WHOLESALER-DISTRIBUTORS  
**Waste Code:** 331  
**Waste Class:** WASTE COMPRESSED GASES  
**Waste Char:** I  
**Waste Charac Desc:** IGNITABLE  
**Count Manifests:** 2  
**Sum Received Qty:** 293.0

**2019 Receiver Manifest Details**

<i>Map Key</i>	<i>Number of Records</i>	<i>Direction/ Distance (m)</i>	<i>Elev/Diff (m)</i>	<i>Site</i>	<i>DB</i>
<b>Gen District:</b>		805			
<b>Gen District Office Name:</b>		QUEBEC			
<b>Gen Region Code:</b>		04			
<b>Gen Region Office Name:</b>		EASTERN REGION			
<b>NAICS Code:</b>		452999			
<b>NAICS Desc:</b>		ALL OTHER MISCELLANEOUS GENERAL MERCHANDISE STORES			
<b>Waste Code:</b>		269			
<b>Waste Class:</b>		NON-HALOGENATED PESTICIDES			
<b>Waste Char:</b>		T			
<b>Waste Charac Desc:</b>		LEACHATE TOXIC			
<b>Count Manifests:</b>		3			
<b>Sum Received Qty:</b>		18.0			
<b><u>2019 Receiver Manifest Details</u></b>					
<b>Gen District:</b>		402			
<b>Gen District Office Name:</b>		OTTAWA DISTRICT OFFICE 402			
<b>Gen Region Code:</b>		04			
<b>Gen Region Office Name:</b>		EASTERN REGION			
<b>NAICS Code:</b>		514122			
<b>NAICS Desc:</b>		ARCHIVES			
<b>Waste Code:</b>		261			
<b>Waste Class:</b>		PHARMACEUTICALS			
<b>Waste Char:</b>		L			
<b>Waste Charac Desc:</b>		LIQUID INDUSTRIAL WASTE			
<b>Count Manifests:</b>		1			
<b>Sum Received Qty:</b>		43.0			
<b><u>2019 Receiver Manifest Details</u></b>					
<b>Gen District:</b>		402			
<b>Gen District Office Name:</b>		OTTAWA DISTRICT OFFICE 402			
<b>Gen Region Code:</b>		04			
<b>Gen Region Office Name:</b>		EASTERN REGION			
<b>NAICS Code:</b>		514122			
<b>NAICS Desc:</b>		ARCHIVES			
<b>Waste Code:</b>		312			
<b>Waste Class:</b>		PATHOLOGICAL WASTES			
<b>Waste Char:</b>		P			
<b>Waste Charac Desc:</b>		PATHOLOGICAL			
<b>Count Manifests:</b>		103			
<b>Sum Received Qty:</b>		37891.0			
<b><u>2019 Receiver Manifest Details</u></b>					
<b>Gen District:</b>		403			
<b>Gen District Office Name:</b>		CORNWALL AREA OFFICE 403			
<b>Gen Region Code:</b>		04			
<b>Gen Region Office Name:</b>		EASTERN REGION			
<b>NAICS Code:</b>		541990			
<b>NAICS Desc:</b>		ALL OTHER PROFESSIONAL, SCIENTIFIC AND TECHNICAL SERVICES			
<b>Waste Code:</b>		312			
<b>Waste Class:</b>		PATHOLOGICAL WASTES			
<b>Waste Char:</b>		P			
<b>Waste Charac Desc:</b>		PATHOLOGICAL			
<b>Count Manifests:</b>		7			
<b>Sum Received Qty:</b>		89.0			
<b><u>2019 Receiver Manifest Details</u></b>					
<b>Gen District:</b>		305			

<i>Map Key</i>	<i>Number of Records</i>	<i>Direction/ Distance (m)</i>	<i>Elev/Diff (m)</i>	<i>Site</i>	<i>DB</i>
<b>Gen District Office Name:</b>		HALTON-PEEL DISTRICT OFFICE 305			
<b>Gen Region Code:</b>		03			
<b>Gen Region Office Name:</b>		CENTRAL REGION			
<b>NAICS Code:</b>		562110			
<b>NAICS Desc:</b>		WASTE COLLECTION			
<b>Waste Code:</b>		251			
<b>Waste Class:</b>		OIL SKIMMINGS & SLUDGES			
<b>Waste Char:</b>		L			
<b>Waste Charac Desc:</b>		LIQUID INDUSTRIAL WASTE			
<b>Count Manifests:</b>		2			
<b>Sum Received Qty:</b>		2700.0			

**2019 Receiver Manifest Details**

<b>Gen District:</b>	402
<b>Gen District Office Name:</b>	OTTAWA DISTRICT OFFICE 402
<b>Gen Region Code:</b>	04
<b>Gen Region Office Name:</b>	EASTERN REGION
<b>NAICS Code:</b>	621912
<b>NAICS Desc:</b>	
<b>Waste Code:</b>	261
<b>Waste Class:</b>	PHARMACEUTICALS
<b>Waste Char:</b>	A
<b>Waste Charac Desc:</b>	ACUTELY HAZARDOUS WASTE CHEM.
<b>Count Manifests:</b>	7
<b>Sum Received Qty:</b>	51.0

**2019 Receiver Manifest Details**

<b>Gen District:</b>	401
<b>Gen District Office Name:</b>	KINGSTON DISTRICT OFFICE 401
<b>Gen Region Code:</b>	04
<b>Gen Region Office Name:</b>	EASTERN REGION
<b>NAICS Code:</b>	621911
<b>NAICS Desc:</b>	
<b>Waste Code:</b>	312
<b>Waste Class:</b>	PATHOLOGICAL WASTES
<b>Waste Char:</b>	P
<b>Waste Charac Desc:</b>	PATHOLOGICAL
<b>Count Manifests:</b>	4
<b>Sum Received Qty:</b>	83.0

**2019 Receiver Manifest Details**

<b>Gen District:</b>	402
<b>Gen District Office Name:</b>	OTTAWA DISTRICT OFFICE 402
<b>Gen Region Code:</b>	04
<b>Gen Region Office Name:</b>	EASTERN REGION
<b>NAICS Code:</b>	623110
<b>NAICS Desc:</b>	
<b>Waste Code:</b>	261
<b>Waste Class:</b>	PHARMACEUTICALS
<b>Waste Char:</b>	A
<b>Waste Charac Desc:</b>	ACUTELY HAZARDOUS WASTE CHEM.
<b>Count Manifests:</b>	12
<b>Sum Received Qty:</b>	308.0

**2019 Receiver Manifest Details**

<b>Gen District:</b>	403
<b>Gen District Office Name:</b>	CORNWALL AREA OFFICE 403
<b>Gen Region Code:</b>	04

<b>Map Key</b>	<b>Number of Records</b>	<b>Direction/ Distance (m)</b>	<b>Elev/Diff (m)</b>	<b>Site</b>	<b>DB</b>
<b>Gen Region Office Name:</b>		EASTERN REGION			
<b>NAICS Code:</b>		448140			
<b>NAICS Desc:</b>		FAMILY CLOTHING STORES			
<b>Waste Code:</b>		252			
<b>Waste Class:</b>		WASTE OILS & LUBRICANTS			
<b>Waste Char:</b>		I			
<b>Waste Charac Desc:</b>		IGNITABLE			
<b>Count Manifests:</b>		1			
<b>Sum Received Qty:</b>		2.0			
<b><u>2019 Receiver Manifest Details</u></b>					
<b>Gen District:</b>		401			
<b>Gen District Office Name:</b>		KINGSTON DISTRICT OFFICE 401			
<b>Gen Region Code:</b>		04			
<b>Gen Region Office Name:</b>		EASTERN REGION			
<b>NAICS Code:</b>		451130			
<b>NAICS Desc:</b>		SEWING, NEEDLEWORK AND PIECE GOODS STORES			
<b>Waste Code:</b>		212			
<b>Waste Class:</b>		ALIPHATIC SOLVENTS			
<b>Waste Char:</b>		I			
<b>Waste Charac Desc:</b>		IGNITABLE			
<b>Count Manifests:</b>		3			
<b>Sum Received Qty:</b>		11.0			
<b><u>2019 Receiver Manifest Details</u></b>					
<b>Gen District:</b>		501			
<b>Gen District Office Name:</b>		SUDBURY DISTRICT OFFICE 501			
<b>Gen Region Code:</b>		06			
<b>Gen Region Office Name:</b>		NORTHERN REGION			
<b>NAICS Code:</b>		451130			
<b>NAICS Desc:</b>		SEWING, NEEDLEWORK AND PIECE GOODS STORES			
<b>Waste Code:</b>		145			
<b>Waste Class:</b>		PAINT/PIGMENT/COATING RESIDUES			
<b>Waste Char:</b>		L			
<b>Waste Charac Desc:</b>		LIQUID INDUSTRIAL WASTE			
<b>Count Manifests:</b>		1			
<b>Sum Received Qty:</b>		4.0			
<b><u>2019 Receiver Manifest Details</u></b>					
<b>Gen District:</b>		501			
<b>Gen District Office Name:</b>		SUDBURY DISTRICT OFFICE 501			
<b>Gen Region Code:</b>		06			
<b>Gen Region Office Name:</b>		NORTHERN REGION			
<b>NAICS Code:</b>		444130			
<b>NAICS Desc:</b>		HARDWARE STORES			
<b>Waste Code:</b>		331			
<b>Waste Class:</b>		WASTE COMPRESSED GASES			
<b>Waste Char:</b>		I			
<b>Waste Charac Desc:</b>		IGNITABLE			
<b>Count Manifests:</b>		1			
<b>Sum Received Qty:</b>		4.0			
<b><u>2019 Receiver Manifest Details</u></b>					
<b>Gen District:</b>		401			
<b>Gen District Office Name:</b>		KINGSTON DISTRICT OFFICE 401			
<b>Gen Region Code:</b>		04			
<b>Gen Region Office Name:</b>		EASTERN REGION			
<b>NAICS Code:</b>		448199			

<b>Map Key</b>	<b>Number of Records</b>	<b>Direction/ Distance (m)</b>	<b>Elev/Diff (m)</b>	<b>Site</b>	<b>DB</b>
<b>NAICS Desc:</b>		ALL OTHER CLOTHING STORES			
<b>Waste Code:</b>		331			
<b>Waste Class:</b>		WASTE COMPRESSED GASES			
<b>Waste Char:</b>		I			
<b>Waste Charac Desc:</b>		IGNITABLE			
<b>Count Manifests:</b>		35			
<b>Sum Received Qty:</b>		636.0			
<b><u>2019 Receiver Manifest Details</u></b>					
<b>Gen District:</b>		402			
<b>Gen District Office Name:</b>		OTTAWA DISTRICT OFFICE 402			
<b>Gen Region Code:</b>		04			
<b>Gen Region Office Name:</b>		EASTERN REGION			
<b>NAICS Code:</b>		452999			
<b>NAICS Desc:</b>		ALL OTHER MISCELLANEOUS GENERAL MERCHANDISE STORES			
<b>Waste Code:</b>		261			
<b>Waste Class:</b>		PHARMACEUTICALS			
<b>Waste Char:</b>		L			
<b>Waste Charac Desc:</b>		LIQUID INDUSTRIAL WASTE			
<b>Count Manifests:</b>		1			
<b>Sum Received Qty:</b>		1.0			
<b><u>2019 Receiver Manifest Details</u></b>					
<b>Gen District:</b>		402			
<b>Gen District Office Name:</b>		OTTAWA DISTRICT OFFICE 402			
<b>Gen Region Code:</b>		04			
<b>Gen Region Office Name:</b>		EASTERN REGION			
<b>NAICS Code:</b>		452110			
<b>NAICS Desc:</b>		DEPARTMENT STORES			
<b>Waste Code:</b>		212			
<b>Waste Class:</b>		ALIPHATIC SOLVENTS			
<b>Waste Char:</b>		I			
<b>Waste Charac Desc:</b>		IGNITABLE			
<b>Count Manifests:</b>		2			
<b>Sum Received Qty:</b>		4.0			
<b><u>2019 Receiver Manifest Details</u></b>					
<b>Gen District:</b>		402			
<b>Gen District Office Name:</b>		OTTAWA DISTRICT OFFICE 402			
<b>Gen Region Code:</b>		04			
<b>Gen Region Office Name:</b>		EASTERN REGION			
<b>NAICS Code:</b>		115210			
<b>NAICS Desc:</b>		SUPPORT ACTIVITIES FOR ANIMAL PRODUCTION			
<b>Waste Code:</b>		264			
<b>Waste Class:</b>		PHOTOPROCESSING WASTES			
<b>Waste Char:</b>		T			
<b>Waste Charac Desc:</b>		LEACHATE TOXIC			
<b>Count Manifests:</b>		2			
<b>Sum Received Qty:</b>		28.0			
<b><u>2019 Receiver Manifest Details</u></b>					
<b>Gen District:</b>		401			
<b>Gen District Office Name:</b>		KINGSTON DISTRICT OFFICE 401			
<b>Gen Region Code:</b>		04			
<b>Gen Region Office Name:</b>		EASTERN REGION			
<b>NAICS Code:</b>		418990			
<b>NAICS Desc:</b>		ALL OTHER WHOLESALER-DISTRIBUTORS			
<b>Waste Code:</b>		263			

<b>Map Key</b>	<b>Number of Records</b>	<b>Direction/ Distance (m)</b>	<b>Elev/Diff (m)</b>	<b>Site</b>	<b>DB</b>
<b>Waste Class:</b>		ORGANIC LABORATORY CHEMICALS			
<b>Waste Char:</b>		L			
<b>Waste Charac Desc:</b>		LIQUID INDUSTRIAL WASTE			
<b>Count Manifests:</b>		4			
<b>Sum Received Qty:</b>		871.0			
<b><u>2019 Receiver Manifest Details</u></b>					
<b>Gen District:</b>		402			
<b>Gen District Office Name:</b>		OTTAWA DISTRICT OFFICE 402			
<b>Gen Region Code:</b>		04			
<b>Gen Region Office Name:</b>		EASTERN REGION			
<b>NAICS Code:</b>		444110			
<b>NAICS Desc:</b>		HOME CENTRES			
<b>Waste Code:</b>		148			
<b>Waste Class:</b>		INORGANIC LABORATORY CHEMICALS			
<b>Waste Char:</b>		A			
<b>Waste Charac Desc:</b>		ACUTELY HAZARDOUS WASTE CHEM.			
<b>Count Manifests:</b>		73			
<b>Sum Received Qty:</b>		1954.0			
<b><u>2019 Receiver Manifest Details</u></b>					
<b>Gen District:</b>		401			
<b>Gen District Office Name:</b>		KINGSTON DISTRICT OFFICE 401			
<b>Gen Region Code:</b>		04			
<b>Gen Region Office Name:</b>		EASTERN REGION			
<b>NAICS Code:</b>		445110			
<b>NAICS Desc:</b>		SUPERMARKETS AND OTHER GROCERY (EXCEPT CONVENIENCE) STORES			
<b>Waste Code:</b>		263			
<b>Waste Class:</b>		ORGANIC LABORATORY CHEMICALS			
<b>Waste Char:</b>		L			
<b>Waste Charac Desc:</b>		LIQUID INDUSTRIAL WASTE			
<b>Count Manifests:</b>		10			
<b>Sum Received Qty:</b>		286.0			
<b><u>2019 Receiver Manifest Details</u></b>					
<b>Gen District:</b>		402			
<b>Gen District Office Name:</b>		OTTAWA DISTRICT OFFICE 402			
<b>Gen Region Code:</b>		04			
<b>Gen Region Office Name:</b>		EASTERN REGION			
<b>NAICS Code:</b>		445110			
<b>NAICS Desc:</b>		SUPERMARKETS AND OTHER GROCERY (EXCEPT CONVENIENCE) STORES			
<b>Waste Code:</b>		148			
<b>Waste Class:</b>		INORGANIC LABORATORY CHEMICALS			
<b>Waste Char:</b>		A			
<b>Waste Charac Desc:</b>		ACUTELY HAZARDOUS WASTE CHEM.			
<b>Count Manifests:</b>		94			
<b>Sum Received Qty:</b>		536.0			
<b><u>2019 Receiver Manifest Details</u></b>					
<b>Gen District:</b>		403			
<b>Gen District Office Name:</b>		CORNWALL AREA OFFICE 403			
<b>Gen Region Code:</b>		04			
<b>Gen Region Office Name:</b>		EASTERN REGION			
<b>NAICS Code:</b>		445110			
<b>NAICS Desc:</b>		SUPERMARKETS AND OTHER GROCERY (EXCEPT CONVENIENCE) STORES			
<b>Waste Code:</b>		148			
<b>Waste Class:</b>		INORGANIC LABORATORY CHEMICALS			
<b>Waste Char:</b>		A			



<b>Map Key</b>	<b>Number of Records</b>	<b>Direction/ Distance (m)</b>	<b>Elev/Diff (m)</b>	<b>Site</b>	<b>DB</b>
<b>Waste Charac Desc:</b>		ACUTELY HAZARDOUS WASTE CHEM.			
<b>Count Manifests:</b>	3				
<b>Sum Received Qty:</b>	27.0				
<b><u>2019 Receiver Manifest Details</u></b>					
<b>Gen District:</b>	805				
<b>Gen District Office Name:</b>	QUEBEC				
<b>Gen Region Code:</b>	04				
<b>Gen Region Office Name:</b>	EASTERN REGION				
<b>NAICS Code:</b>	445110				
<b>NAICS Desc:</b>	SUPERMARKETS AND OTHER GROCERY (EXCEPT CONVENIENCE) STORES				
<b>Waste Code:</b>	122				
<b>Waste Class:</b>	ALKALINE WASTES - OTHER METALS				
<b>Waste Char:</b>	C				
<b>Waste Charac Desc:</b>	CORROSIVE				
<b>Count Manifests:</b>	4				
<b>Sum Received Qty:</b>	129.0				
<b><u>2019 Receiver Manifest Details</u></b>					
<b>Gen District:</b>	402				
<b>Gen District Office Name:</b>	OTTAWA DISTRICT OFFICE 402				
<b>Gen Region Code:</b>	04				
<b>Gen Region Office Name:</b>	EASTERN REGION				
<b>NAICS Code:</b>	453999				
<b>NAICS Desc:</b>	ALL OTHER MISCELLANEOUS STORE RETAILERS (EXCEPT BEER AND WINE-MAKING SUPPLIES STORES)				
<b>Waste Code:</b>	312				
<b>Waste Class:</b>	PATHOLOGICAL WASTES				
<b>Waste Char:</b>	P				
<b>Waste Charac Desc:</b>	PATHOLOGICAL				
<b>Count Manifests:</b>	2				
<b>Sum Received Qty:</b>	40.0				
<b><u>2019 Receiver Manifest Details</u></b>					
<b>Gen District:</b>	805				
<b>Gen District Office Name:</b>	QUEBEC				
<b>Gen Region Code:</b>	04				
<b>Gen Region Office Name:</b>	EASTERN REGION				
<b>NAICS Code:</b>	453999				
<b>NAICS Desc:</b>	ALL OTHER MISCELLANEOUS STORE RETAILERS (EXCEPT BEER AND WINE-MAKING SUPPLIES STORES)				
<b>Waste Code:</b>	331				
<b>Waste Class:</b>	WASTE COMPRESSED GASES				
<b>Waste Char:</b>	C				
<b>Waste Charac Desc:</b>	CORROSIVE				
<b>Count Manifests:</b>	1				
<b>Sum Received Qty:</b>	3.0				
<b><u>2019 Receiver Manifest Details</u></b>					
<b>Gen District:</b>	501				
<b>Gen District Office Name:</b>	SUDBURY DISTRICT OFFICE 501				
<b>Gen Region Code:</b>	06				
<b>Gen Region Office Name:</b>	NORTHERN REGION				
<b>NAICS Code:</b>	453999				
<b>NAICS Desc:</b>	ALL OTHER MISCELLANEOUS STORE RETAILERS (EXCEPT BEER AND WINE-MAKING SUPPLIES STORES)				
<b>Waste Code:</b>	261				
<b>Waste Class:</b>	PHARMACEUTICALS				
<b>Waste Char:</b>	L				
<b>Waste Charac Desc:</b>	LIQUID INDUSTRIAL WASTE				
<b>Count Manifests:</b>	1				

<i>Map Key</i>	<i>Number of Records</i>	<i>Direction/ Distance (m)</i>	<i>Elev/Diff (m)</i>	<i>Site</i>	<i>DB</i>
<i>Sum Received Qty:</i>		102.0			
<b><u>2019 Receiver Manifest Details</u></b>					
<i>Gen District:</i>		403			
<i>Gen District Office Name:</i>		CORNWALL AREA OFFICE 403			
<i>Gen Region Code:</i>		04			
<i>Gen Region Office Name:</i>		EASTERN REGION			
<i>NAICS Code:</i>		444110			
<i>NAICS Desc:</i>		HOME CENTRES			
<i>Waste Code:</i>		212			
<i>Waste Class:</i>		ALIPHATIC SOLVENTS			
<i>Waste Char:</i>		I			
<i>Waste Charac Desc:</i>		IGNITABLE			
<i>Count Manifests:</i>		4			
<i>Sum Received Qty:</i>		249.0			
<b><u>2019 Receiver Manifest Details</u></b>					
<i>Gen District:</i>		403			
<i>Gen District Office Name:</i>		CORNWALL AREA OFFICE 403			
<i>Gen Region Code:</i>		04			
<i>Gen Region Office Name:</i>		EASTERN REGION			
<i>NAICS Code:</i>		446110			
<i>NAICS Desc:</i>					
<i>Waste Code:</i>		261			
<i>Waste Class:</i>		PHARMACEUTICALS			
<i>Waste Char:</i>		P			
<i>Waste Charac Desc:</i>		PATHOLOGICAL			
<i>Count Manifests:</i>		1			
<i>Sum Received Qty:</i>		28.0			
<b><u>2019 Receiver Manifest Details</u></b>					
<i>Gen District:</i>		402			
<i>Gen District Office Name:</i>		OTTAWA DISTRICT OFFICE 402			
<i>Gen Region Code:</i>		04			
<i>Gen Region Office Name:</i>		EASTERN REGION			
<i>NAICS Code:</i>		325410			
<i>NAICS Desc:</i>		PHARMACEUTICAL AND MEDICINE MANUFACTURING			
<i>Waste Code:</i>		263			
<i>Waste Class:</i>		ORGANIC LABORATORY CHEMICALS			
<i>Waste Char:</i>		I			
<i>Waste Charac Desc:</i>		IGNITABLE			
<i>Count Manifests:</i>		5			
<i>Sum Received Qty:</i>		127.0			
<b><u>2019 Receiver Manifest Details</u></b>					
<i>Gen District:</i>		402			
<i>Gen District Office Name:</i>		OTTAWA DISTRICT OFFICE 402			
<i>Gen Region Code:</i>		04			
<i>Gen Region Office Name:</i>		EASTERN REGION			
<i>NAICS Code:</i>		621499			
<i>NAICS Desc:</i>		ALL OTHER OUT-PATIENT CARE CENTRES			
<i>Waste Code:</i>		261			
<i>Waste Class:</i>		PHARMACEUTICALS			
<i>Waste Char:</i>		A			
<i>Waste Charac Desc:</i>		ACUTELY HAZARDOUS WASTE CHEM.			
<i>Count Manifests:</i>		23			
<i>Sum Received Qty:</i>		212.0			

<b>Map Key</b>	<b>Number of Records</b>	<b>Direction/ Distance (m)</b>	<b>Elev/Diff (m)</b>	<b>Site</b>	<b>DB</b>
<b><u>2019 Receiver Manifest Details</u></b>					
<b>Gen District:</b>			402		
<b>Gen District Office Name:</b>			OTTAWA DISTRICT OFFICE 402		
<b>Gen Region Code:</b>			04		
<b>Gen Region Office Name:</b>			EASTERN REGION		
<b>NAICS Code:</b>			621911		
<b>NAICS Desc:</b>					
<b>Waste Code:</b>			112		
<b>Waste Class:</b>			ACID WASTE - HEAVY METALS		
<b>Waste Char:</b>			C		
<b>Waste Charac Desc:</b>			CORROSIVE		
<b>Count Manifests:</b>			1		
<b>Sum Received Qty:</b>			27.0		
<b><u>2019 Receiver Manifest Details</u></b>					
<b>Gen District:</b>			401		
<b>Gen District Office Name:</b>			KINGSTON DISTRICT OFFICE 401		
<b>Gen Region Code:</b>			04		
<b>Gen Region Office Name:</b>			EASTERN REGION		
<b>NAICS Code:</b>			452910		
<b>NAICS Desc:</b>					
<b>Waste Code:</b>			331		
<b>Waste Class:</b>			WASTE COMPRESSED GASES		
<b>Waste Char:</b>			L		
<b>Waste Charac Desc:</b>			LIQUID INDUSTRIAL WASTE		
<b>Count Manifests:</b>			3		
<b>Sum Received Qty:</b>			13.0		
<b><u>2019 Receiver Manifest Details</u></b>					
<b>Gen District:</b>			401		
<b>Gen District Office Name:</b>			KINGSTON DISTRICT OFFICE 401		
<b>Gen Region Code:</b>			04		
<b>Gen Region Office Name:</b>			EASTERN REGION		
<b>NAICS Code:</b>			418990		
<b>NAICS Desc:</b>			ALL OTHER WHOLESALER-DISTRIBUTORS		
<b>Waste Code:</b>			331		
<b>Waste Class:</b>			WASTE COMPRESSED GASES		
<b>Waste Char:</b>			L		
<b>Waste Charac Desc:</b>			LIQUID INDUSTRIAL WASTE		
<b>Count Manifests:</b>			7		
<b>Sum Received Qty:</b>			43.0		
<b><u>2019 Receiver Manifest Details</u></b>					
<b>Gen District:</b>			501		
<b>Gen District Office Name:</b>			SUDBURY DISTRICT OFFICE 501		
<b>Gen Region Code:</b>			06		
<b>Gen Region Office Name:</b>			NORTHERN REGION		
<b>NAICS Code:</b>			418990		
<b>NAICS Desc:</b>			ALL OTHER WHOLESALER-DISTRIBUTORS		
<b>Waste Code:</b>			148		
<b>Waste Class:</b>			INORGANIC LABORATORY CHEMICALS		
<b>Waste Char:</b>			A		
<b>Waste Charac Desc:</b>			ACUTELY HAZARDOUS WASTE CHEM.		
<b>Count Manifests:</b>			6		
<b>Sum Received Qty:</b>			170.0		
<b><u>2019 Receiver Manifest Details</u></b>					

<b>Map Key</b>	<b>Number of Records</b>	<b>Direction/ Distance (m)</b>	<b>Elev/Diff (m)</b>	<b>Site</b>	<b>DB</b>
<b>Gen District:</b>		402			
<b>Gen District Office Name:</b>		OTTAWA DISTRICT OFFICE 402			
<b>Gen Region Code:</b>		04			
<b>Gen Region Office Name:</b>		EASTERN REGION			
<b>NAICS Code:</b>		325410			
<b>NAICS Desc:</b>		PHARMACEUTICAL AND MEDICINE MANUFACTURING			
<b>Waste Code:</b>		148			
<b>Waste Class:</b>		INORGANIC LABORATORY CHEMICALS			
<b>Waste Char:</b>		C			
<b>Waste Charac Desc:</b>		CORROSIVE			
<b>Count Manifests:</b>		10			
<b>Sum Received Qty:</b>		431.0			

**2019 Receiver Manifest Details**

<b>Gen District:</b>	501
<b>Gen District Office Name:</b>	SUDBURY DISTRICT OFFICE 501
<b>Gen Region Code:</b>	06
<b>Gen Region Office Name:</b>	NORTHERN REGION
<b>NAICS Code:</b>	444110
<b>NAICS Desc:</b>	HOME CENTRES
<b>Waste Code:</b>	242
<b>Waste Class:</b>	HALOGENATED PESTICIDES
<b>Waste Char:</b>	T
<b>Waste Charac Desc:</b>	LEACHATE TOXIC
<b>Count Manifests:</b>	1
<b>Sum Received Qty:</b>	4.0

**2019 Receiver Manifest Details**

<b>Gen District:</b>	402
<b>Gen District Office Name:</b>	OTTAWA DISTRICT OFFICE 402
<b>Gen Region Code:</b>	04
<b>Gen Region Office Name:</b>	EASTERN REGION
<b>NAICS Code:</b>	448199
<b>NAICS Desc:</b>	ALL OTHER CLOTHING STORES
<b>Waste Code:</b>	331
<b>Waste Class:</b>	WASTE COMPRESSED GASES
<b>Waste Char:</b>	L
<b>Waste Charac Desc:</b>	LIQUID INDUSTRIAL WASTE
<b>Count Manifests:</b>	56
<b>Sum Received Qty:</b>	199.0

**2019 Receiver Manifest Details**

<b>Gen District:</b>	501
<b>Gen District Office Name:</b>	SUDBURY DISTRICT OFFICE 501
<b>Gen Region Code:</b>	06
<b>Gen Region Office Name:</b>	NORTHERN REGION
<b>NAICS Code:</b>	448199
<b>NAICS Desc:</b>	ALL OTHER CLOTHING STORES
<b>Waste Code:</b>	148
<b>Waste Class:</b>	INORGANIC LABORATORY CHEMICALS
<b>Waste Char:</b>	I
<b>Waste Charac Desc:</b>	IGNITABLE
<b>Count Manifests:</b>	1
<b>Sum Received Qty:</b>	2.0

**2019 Receiver Manifest Details**

<b>Gen District:</b>	501
<b>Gen District Office Name:</b>	SUDBURY DISTRICT OFFICE 501

<b>Map Key</b>	<b>Number of Records</b>	<b>Direction/ Distance (m)</b>	<b>Elev/Diff (m)</b>	<b>Site</b>	<b>DB</b>
<b>Gen Region Code:</b>		06			
<b>Gen Region Office Name:</b>		NORTHERN REGION			
<b>NAICS Code:</b>		448199			
<b>NAICS Desc:</b>		ALL OTHER CLOTHING STORES			
<b>Waste Code:</b>		212			
<b>Waste Class:</b>		ALIPHATIC SOLVENTS			
<b>Waste Char:</b>		I			
<b>Waste Charac Desc:</b>		IGNITABLE			
<b>Count Manifests:</b>		2			
<b>Sum Received Qty:</b>		141.0			

**2019 Receiver Manifest Details**

<b>Gen District:</b>	402
<b>Gen District Office Name:</b>	OTTAWA DISTRICT OFFICE 402
<b>Gen Region Code:</b>	04
<b>Gen Region Office Name:</b>	EASTERN REGION
<b>NAICS Code:</b>	452999
<b>NAICS Desc:</b>	ALL OTHER MISCELLANEOUS GENERAL MERCHANDISE STORES
<b>Waste Code:</b>	269
<b>Waste Class:</b>	NON-HALOGENATED PESTICIDES
<b>Waste Char:</b>	T
<b>Waste Charac Desc:</b>	LEACHATE TOXIC
<b>Count Manifests:</b>	3
<b>Sum Received Qty:</b>	17.0

**2019 Receiver Manifest Details**

<b>Gen District:</b>	501
<b>Gen District Office Name:</b>	SUDBURY DISTRICT OFFICE 501
<b>Gen Region Code:</b>	06
<b>Gen Region Office Name:</b>	NORTHERN REGION
<b>NAICS Code:</b>	452999
<b>NAICS Desc:</b>	ALL OTHER MISCELLANEOUS GENERAL MERCHANDISE STORES
<b>Waste Code:</b>	331
<b>Waste Class:</b>	WASTE COMPRESSED GASES
<b>Waste Char:</b>	L
<b>Waste Charac Desc:</b>	LIQUID INDUSTRIAL WASTE
<b>Count Manifests:</b>	1
<b>Sum Received Qty:</b>	8.0

**2019 Receiver Manifest Details**

<b>Gen District:</b>	401
<b>Gen District Office Name:</b>	KINGSTON DISTRICT OFFICE 401
<b>Gen Region Code:</b>	04
<b>Gen Region Office Name:</b>	EASTERN REGION
<b>NAICS Code:</b>	912120
<b>NAICS Desc:</b>	
<b>Waste Code:</b>	312
<b>Waste Class:</b>	PATHOLOGICAL WASTES
<b>Waste Char:</b>	P
<b>Waste Charac Desc:</b>	PATHOLOGICAL
<b>Count Manifests:</b>	1
<b>Sum Received Qty:</b>	2.0

**2019 Receiver Manifest Details**

<b>Gen District:</b>	402
<b>Gen District Office Name:</b>	OTTAWA DISTRICT OFFICE 402
<b>Gen Region Code:</b>	04
<b>Gen Region Office Name:</b>	EASTERN REGION

<i>Map Key</i>	<i>Number of Records</i>	<i>Direction/ Distance (m)</i>	<i>Elev/Diff (m)</i>	<i>Site</i>	<i>DB</i>
<b>NAICS Code:</b>		453310			
<b>NAICS Desc:</b>		USED MERCHANDISE STORES			
<b>Waste Code:</b>		261			
<b>Waste Class:</b>		PHARMACEUTICALS			
<b>Waste Char:</b>		L			
<b>Waste Charac Desc:</b>		LIQUID INDUSTRIAL WASTE			
<b>Count Manifests:</b>		3			
<b>Sum Received Qty:</b>		4.0			

**2019 Receiver Manifest Details**

<b>Gen District:</b>	305
<b>Gen District Office Name:</b>	HALTON-PEEL DISTRICT OFFICE 305
<b>Gen Region Code:</b>	03
<b>Gen Region Office Name:</b>	CENTRAL REGION
<b>NAICS Code:</b>	621990
<b>NAICS Desc:</b>	ALL OTHER AMBULATORY HEALTH CARE SERVICES
<b>Waste Code:</b>	146
<b>Waste Class:</b>	OTHER SPECIFIED INORGANICS
<b>Waste Char:</b>	T
<b>Waste Charac Desc:</b>	LEACHATE TOXIC
<b>Count Manifests:</b>	1
<b>Sum Received Qty:</b>	19.0

**2019 Receiver Manifest Details**

<b>Gen District:</b>	305
<b>Gen District Office Name:</b>	HALTON-PEEL DISTRICT OFFICE 305
<b>Gen Region Code:</b>	03
<b>Gen Region Office Name:</b>	CENTRAL REGION
<b>NAICS Code:</b>	621990
<b>NAICS Desc:</b>	ALL OTHER AMBULATORY HEALTH CARE SERVICES
<b>Waste Code:</b>	261
<b>Waste Class:</b>	PHARMACEUTICALS
<b>Waste Char:</b>	A
<b>Waste Charac Desc:</b>	ACUTELY HAZARDOUS WASTE CHEM.
<b>Count Manifests:</b>	1
<b>Sum Received Qty:</b>	18.0

**2019 Receiver Manifest Details**

<b>Gen District:</b>	402
<b>Gen District Office Name:</b>	OTTAWA DISTRICT OFFICE 402
<b>Gen Region Code:</b>	04
<b>Gen Region Office Name:</b>	EASTERN REGION
<b>NAICS Code:</b>	488190
<b>NAICS Desc:</b>	OTHER SUPPORT ACTIVITIES FOR AIR TRANSPORTATION
<b>Waste Code:</b>	312
<b>Waste Class:</b>	PATHOLOGICAL WASTES
<b>Waste Char:</b>	P
<b>Waste Charac Desc:</b>	PATHOLOGICAL
<b>Count Manifests:</b>	2
<b>Sum Received Qty:</b>	40.0

**2019 Receiver Manifest Details**

<b>Gen District:</b>	401
<b>Gen District Office Name:</b>	KINGSTON DISTRICT OFFICE 401
<b>Gen Region Code:</b>	04
<b>Gen Region Office Name:</b>	EASTERN REGION
<b>NAICS Code:</b>	547940
<b>NAICS Desc:</b>	

<i>Map Key</i>	<i>Number of Records</i>	<i>Direction/ Distance (m)</i>	<i>Elev/Diff (m)</i>	<i>Site</i>	<i>DB</i>
<b>Waste Code:</b>		312			
<b>Waste Class:</b>		PATHOLOGICAL WASTES			
<b>Waste Char:</b>		P			
<b>Waste Charac Desc:</b>		PATHOLOGICAL			
<b>Count Manifests:</b>		5			
<b>Sum Received Qty:</b>		56.0			
<b><u>2019 Receiver Manifest Details</u></b>					
<b>Gen District:</b>		402			
<b>Gen District Office Name:</b>		OTTAWA DISTRICT OFFICE 402			
<b>Gen Region Code:</b>		04			
<b>Gen Region Office Name:</b>		EASTERN REGION			
<b>NAICS Code:</b>		811111			
<b>NAICS Desc:</b>		GENERAL AUTOMOTIVE REPAIR			
<b>Waste Code:</b>		263			
<b>Waste Class:</b>		ORGANIC LABORATORY CHEMICALS			
<b>Waste Char:</b>		A			
<b>Waste Charac Desc:</b>		ACUTELY HAZARDOUS WASTE CHEM.			
<b>Count Manifests:</b>		4			
<b>Sum Received Qty:</b>		195.0			
<b><u>2019 Receiver Manifest Details</u></b>					
<b>Gen District:</b>		402			
<b>Gen District Office Name:</b>		OTTAWA DISTRICT OFFICE 402			
<b>Gen Region Code:</b>		04			
<b>Gen Region Office Name:</b>		EASTERN REGION			
<b>NAICS Code:</b>		561310			
<b>NAICS Desc:</b>		EMPLOYMENT PLACEMENT AGENCIES			
<b>Waste Code:</b>		312			
<b>Waste Class:</b>		PATHOLOGICAL WASTES			
<b>Waste Char:</b>		P			
<b>Waste Charac Desc:</b>		PATHOLOGICAL			
<b>Count Manifests:</b>		1			
<b>Sum Received Qty:</b>		7.0			
<b><u>2019 Receiver Manifest Details</u></b>					
<b>Gen District:</b>		301			
<b>Gen District Office Name:</b>		TORONTO DISTRICT OFFICE 301			
<b>Gen Region Code:</b>		03			
<b>Gen Region Office Name:</b>		CENTRAL REGION			
<b>NAICS Code:</b>		621110			
<b>NAICS Desc:</b>		OFFICES OF PHYSICIANS			
<b>Waste Code:</b>		312			
<b>Waste Class:</b>		PATHOLOGICAL WASTES			
<b>Waste Char:</b>		P			
<b>Waste Charac Desc:</b>		PATHOLOGICAL			
<b>Count Manifests:</b>		1			
<b>Sum Received Qty:</b>		47.0			
<b><u>2019 Receiver Manifest Details</u></b>					
<b>Gen District:</b>		306			
<b>Gen District Office Name:</b>		YORK DURHAM DISTRICT OFFICE 306			
<b>Gen Region Code:</b>		03			
<b>Gen Region Office Name:</b>		CENTRAL REGION			
<b>NAICS Code:</b>		621110			
<b>NAICS Desc:</b>		OFFICES OF PHYSICIANS			
<b>Waste Code:</b>		312			
<b>Waste Class:</b>		PATHOLOGICAL WASTES			

<b>Map Key</b>	<b>Number of Records</b>	<b>Direction/ Distance (m)</b>	<b>Elev/Diff (m)</b>	<b>Site</b>	<b>DB</b>
<b>Waste Char:</b>		P			
<b>Waste Charac Desc:</b>		PATHOLOGICAL			
<b>Count Manifests:</b>		1			
<b>Sum Received Qty:</b>		21.0			
<b><u>2019 Receiver Manifest Details</u></b>					
<b>Gen District:</b>		403			
<b>Gen District Office Name:</b>		CORNWALL AREA OFFICE 403			
<b>Gen Region Code:</b>		04			
<b>Gen Region Office Name:</b>		EASTERN REGION			
<b>NAICS Code:</b>		445110			
<b>NAICS Desc:</b>		SUPERMARKETS AND OTHER GROCERY (EXCEPT CONVENIENCE) STORES			
<b>Waste Code:</b>		263			
<b>Waste Class:</b>		ORGANIC LABORATORY CHEMICALS			
<b>Waste Char:</b>		L			
<b>Waste Charac Desc:</b>		LIQUID INDUSTRIAL WASTE			
<b>Count Manifests:</b>		2			
<b>Sum Received Qty:</b>		12.0			
<b><u>2019 Receiver Manifest Details</u></b>					
<b>Gen District:</b>		501			
<b>Gen District Office Name:</b>		SUDBURY DISTRICT OFFICE 501			
<b>Gen Region Code:</b>		06			
<b>Gen Region Office Name:</b>		NORTHERN REGION			
<b>NAICS Code:</b>		445110			
<b>NAICS Desc:</b>		SUPERMARKETS AND OTHER GROCERY (EXCEPT CONVENIENCE) STORES			
<b>Waste Code:</b>		148			
<b>Waste Class:</b>		INORGANIC LABORATORY CHEMICALS			
<b>Waste Char:</b>		A			
<b>Waste Charac Desc:</b>		ACUTELY HAZARDOUS WASTE CHEM.			
<b>Count Manifests:</b>		1			
<b>Sum Received Qty:</b>		7.0			
<b><u>2019 Receiver Manifest Details</u></b>					
<b>Gen District:</b>		403			
<b>Gen District Office Name:</b>		CORNWALL AREA OFFICE 403			
<b>Gen Region Code:</b>		04			
<b>Gen Region Office Name:</b>		EASTERN REGION			
<b>NAICS Code:</b>		623110			
<b>NAICS Desc:</b>					
<b>Waste Code:</b>		261			
<b>Waste Class:</b>		PHARMACEUTICALS			
<b>Waste Char:</b>		A			
<b>Waste Charac Desc:</b>		ACUTELY HAZARDOUS WASTE CHEM.			
<b>Count Manifests:</b>		29			
<b>Sum Received Qty:</b>		260.0			
<b><u>2019 Receiver Manifest Details</u></b>					
<b>Gen District:</b>		403			
<b>Gen District Office Name:</b>		CORNWALL AREA OFFICE 403			
<b>Gen Region Code:</b>		04			
<b>Gen Region Office Name:</b>		EASTERN REGION			
<b>NAICS Code:</b>		448140			
<b>NAICS Desc:</b>		FAMILY CLOTHING STORES			
<b>Waste Code:</b>		331			
<b>Waste Class:</b>		WASTE COMPRESSED GASES			
<b>Waste Char:</b>		I			
<b>Waste Charac Desc:</b>		IGNITABLE			



<b>Map Key</b>	<b>Number of Records</b>	<b>Direction/ Distance (m)</b>	<b>Elev/Diff (m)</b>	<b>Site</b>	<b>DB</b>
<b>Count Manifests:</b>			12		
<b>Sum Received Qty:</b>			245.0		
<b><u>2019 Receiver Manifest Details</u></b>					
<b>Gen District:</b>			401		
<b>Gen District Office Name:</b>			KINGSTON DISTRICT OFFICE 401		
<b>Gen Region Code:</b>			04		
<b>Gen Region Office Name:</b>			EASTERN REGION		
<b>NAICS Code:</b>			622111		
<b>NAICS Desc:</b>			GENERAL (EXCEPT PAEDIATRIC) HOSPITALS		
<b>Waste Code:</b>			261		
<b>Waste Class:</b>			PHARMACEUTICALS		
<b>Waste Char:</b>			B		
<b>Waste Charac Desc:</b>			HAZARDOUS WASTE CHEMICAL		
<b>Count Manifests:</b>			40		
<b>Sum Received Qty:</b>			4056.0		
<b><u>2019 Receiver Manifest Details</u></b>					
<b>Gen District:</b>			805		
<b>Gen District Office Name:</b>			QUEBEC		
<b>Gen Region Code:</b>			04		
<b>Gen Region Office Name:</b>			EASTERN REGION		
<b>NAICS Code:</b>			444130		
<b>NAICS Desc:</b>			HARDWARE STORES		
<b>Waste Code:</b>			263		
<b>Waste Class:</b>			ORGANIC LABORATORY CHEMICALS		
<b>Waste Char:</b>			C		
<b>Waste Charac Desc:</b>			CORROSIVE		
<b>Count Manifests:</b>			1		
<b>Sum Received Qty:</b>			14.0		
<b><u>2019 Receiver Manifest Details</u></b>					
<b>Gen District:</b>			402		
<b>Gen District Office Name:</b>			OTTAWA DISTRICT OFFICE 402		
<b>Gen Region Code:</b>			04		
<b>Gen Region Office Name:</b>			EASTERN REGION		
<b>NAICS Code:</b>			452110		
<b>NAICS Desc:</b>			DEPARTMENT STORES		
<b>Waste Code:</b>			312		
<b>Waste Class:</b>			PATHOLOGICAL WASTES		
<b>Waste Char:</b>			P		
<b>Waste Charac Desc:</b>			PATHOLOGICAL		
<b>Count Manifests:</b>			4		
<b>Sum Received Qty:</b>			32.0		
<b><u>2019 Receiver Manifest Details</u></b>					
<b>Gen District:</b>			402		
<b>Gen District Office Name:</b>			OTTAWA DISTRICT OFFICE 402		
<b>Gen Region Code:</b>			04		
<b>Gen Region Office Name:</b>			EASTERN REGION		
<b>NAICS Code:</b>			562990		
<b>NAICS Desc:</b>			ALL OTHER WASTE MANAGEMENT SERVICES		
<b>Waste Code:</b>			312		
<b>Waste Class:</b>			PATHOLOGICAL WASTES		
<b>Waste Char:</b>			P		
<b>Waste Charac Desc:</b>			PATHOLOGICAL		
<b>Count Manifests:</b>			3		
<b>Sum Received Qty:</b>			52.0		

<i>Map Key</i>	<i>Number of Records</i>	<i>Direction/ Distance (m)</i>	<i>Elev/Diff (m)</i>	<i>Site</i>	<i>DB</i>
----------------	--------------------------	--------------------------------	----------------------	-------------	-----------

**2019 Receiver Manifest Details**

**Gen District:** 402  
**Gen District Office Name:** OTTAWA DISTRICT OFFICE 402  
**Gen Region Code:** 04  
**Gen Region Office Name:** EASTERN REGION  
**NAICS Code:** 448199  
**NAICS Desc:** ALL OTHER CLOTHING STORES  
**Waste Code:** 261  
**Waste Class:** PHARMACEUTICALS  
**Waste Char:** L  
**Waste Charac Desc:** LIQUID INDUSTRIAL WASTE  
**Count Manifests:** 25  
**Sum Received Qty:** 109.0

**2019 Receiver Manifest Details**

**Gen District:** 402  
**Gen District Office Name:** OTTAWA DISTRICT OFFICE 402  
**Gen Region Code:** 04  
**Gen Region Office Name:** EASTERN REGION  
**NAICS Code:** 514122  
**NAICS Desc:** ARCHIVES  
**Waste Code:** 264  
**Waste Class:** PHOTOPROCESSING WASTES  
**Waste Char:** L  
**Waste Charac Desc:** LIQUID INDUSTRIAL WASTE  
**Count Manifests:** 4  
**Sum Received Qty:** 123.0

**2019 Receiver Manifest Details**

**Gen District:** 401  
**Gen District Office Name:** KINGSTON DISTRICT OFFICE 401  
**Gen Region Code:** 04  
**Gen Region Office Name:** EASTERN REGION  
**NAICS Code:** 322220  
**NAICS Desc:** PAPER BAG AND COATED AND TREATED PAPER MANUFACTURING  
**Waste Code:** 312  
**Waste Class:** PATHOLOGICAL WASTES  
**Waste Char:** P  
**Waste Charac Desc:** PATHOLOGICAL  
**Count Manifests:** 2  
**Sum Received Qty:** 8.0

**2019 Receiver Manifest Details**

**Gen District:** 301  
**Gen District Office Name:** TORONTO DISTRICT OFFICE 301  
**Gen Region Code:** 03  
**Gen Region Office Name:** CENTRAL REGION  
**NAICS Code:** 622111  
**NAICS Desc:** GENERAL (EXCEPT PAEDIATRIC) HOSPITALS  
**Waste Code:** 312  
**Waste Class:** PATHOLOGICAL WASTES  
**Waste Char:** P  
**Waste Charac Desc:** PATHOLOGICAL  
**Count Manifests:** 5  
**Sum Received Qty:** 1027.0

**2019 Receiver Manifest Details**

<i>Map Key</i>	<i>Number of Records</i>	<i>Direction/ Distance (m)</i>	<i>Elev/Diff (m)</i>	<i>Site</i>	<i>DB</i>
<b>Gen District:</b>		402			
<b>Gen District Office Name:</b>		OTTAWA DISTRICT OFFICE 402			
<b>Gen Region Code:</b>		04			
<b>Gen Region Office Name:</b>		EASTERN REGION			
<b>NAICS Code:</b>		325410			
<b>NAICS Desc:</b>		PHARMACEUTICAL AND MEDICINE MANUFACTURING			
<b>Waste Code:</b>		261			
<b>Waste Class:</b>		PHARMACEUTICALS			
<b>Waste Char:</b>		P			
<b>Waste Charac Desc:</b>		PATHOLOGICAL			
<b>Count Manifests:</b>		1			
<b>Sum Received Qty:</b>		45.0			
<b><u>2019 Receiver Manifest Details</u></b>					
<b>Gen District:</b>		402			
<b>Gen District Office Name:</b>		OTTAWA DISTRICT OFFICE 402			
<b>Gen Region Code:</b>		04			
<b>Gen Region Office Name:</b>		EASTERN REGION			
<b>NAICS Code:</b>		418990			
<b>NAICS Desc:</b>		ALL OTHER WHOLESALER-DISTRIBUTORS			
<b>Waste Code:</b>		261			
<b>Waste Class:</b>		PHARMACEUTICALS			
<b>Waste Char:</b>		A			
<b>Waste Charac Desc:</b>		ACUTELY HAZARDOUS WASTE CHEM.			
<b>Count Manifests:</b>		2			
<b>Sum Received Qty:</b>		63.0			
<b><u>2019 Receiver Manifest Details</u></b>					
<b>Gen District:</b>		402			
<b>Gen District Office Name:</b>		OTTAWA DISTRICT OFFICE 402			
<b>Gen Region Code:</b>		04			
<b>Gen Region Office Name:</b>		EASTERN REGION			
<b>NAICS Code:</b>		418990			
<b>NAICS Desc:</b>		ALL OTHER WHOLESALER-DISTRIBUTORS			
<b>Waste Code:</b>		331			
<b>Waste Class:</b>		WASTE COMPRESSED GASES			
<b>Waste Char:</b>		I			
<b>Waste Charac Desc:</b>		IGNITABLE			
<b>Count Manifests:</b>		20			
<b>Sum Received Qty:</b>		125.0			
<b><u>2019 Receiver Manifest Details</u></b>					
<b>Gen District:</b>		305			
<b>Gen District Office Name:</b>		HALTON-PEEL DISTRICT OFFICE 305			
<b>Gen Region Code:</b>		03			
<b>Gen Region Office Name:</b>		CENTRAL REGION			
<b>NAICS Code:</b>		622111			
<b>NAICS Desc:</b>		GENERAL (EXCEPT PAEDIATRIC) HOSPITALS			
<b>Waste Code:</b>		312			
<b>Waste Class:</b>		PATHOLOGICAL WASTES			
<b>Waste Char:</b>		P			
<b>Waste Charac Desc:</b>		PATHOLOGICAL			
<b>Count Manifests:</b>		1			
<b>Sum Received Qty:</b>		168.0			
<b><u>2019 Receiver Manifest Details</u></b>					
<b>Gen District:</b>		401			

<i>Map Key</i>	<i>Number of Records</i>	<i>Direction/ Distance (m)</i>	<i>Elev/Diff (m)</i>	<i>Site</i>	<i>DB</i>
<b>Gen District Office Name:</b>		KINGSTON DISTRICT OFFICE 401			
<b>Gen Region Code:</b>		04			
<b>Gen Region Office Name:</b>		EASTERN REGION			
<b>NAICS Code:</b>		445110			
<b>NAICS Desc:</b>		SUPERMARKETS AND OTHER GROCERY (EXCEPT CONVENIENCE) STORES			
<b>Waste Code:</b>		148			
<b>Waste Class:</b>		INORGANIC LABORATORY CHEMICALS			
<b>Waste Char:</b>		A			
<b>Waste Charac Desc:</b>		ACUTELY HAZARDOUS WASTE CHEM.			
<b>Count Manifests:</b>		14			
<b>Sum Received Qty:</b>		58.0			

**2019 Receiver Manifest Details**

<b>Gen District:</b>	501
<b>Gen District Office Name:</b>	SUDBURY DISTRICT OFFICE 501
<b>Gen Region Code:</b>	06
<b>Gen Region Office Name:</b>	NORTHERN REGION
<b>NAICS Code:</b>	448199
<b>NAICS Desc:</b>	ALL OTHER CLOTHING STORES
<b>Waste Code:</b>	331
<b>Waste Class:</b>	WASTE COMPRESSED GASES
<b>Waste Char:</b>	L
<b>Waste Charac Desc:</b>	LIQUID INDUSTRIAL WASTE
<b>Count Manifests:</b>	3
<b>Sum Received Qty:</b>	24.0

**2019 Receiver Manifest Details**

<b>Gen District:</b>	402
<b>Gen District Office Name:</b>	OTTAWA DISTRICT OFFICE 402
<b>Gen Region Code:</b>	04
<b>Gen Region Office Name:</b>	EASTERN REGION
<b>NAICS Code:</b>	452999
<b>NAICS Desc:</b>	ALL OTHER MISCELLANEOUS GENERAL MERCHANDISE STORES
<b>Waste Code:</b>	212
<b>Waste Class:</b>	ALIPHATIC SOLVENTS
<b>Waste Char:</b>	I
<b>Waste Charac Desc:</b>	IGNITABLE
<b>Count Manifests:</b>	12
<b>Sum Received Qty:</b>	213.0

**2019 Receiver Manifest Details**

<b>Gen District:</b>	402
<b>Gen District Office Name:</b>	OTTAWA DISTRICT OFFICE 402
<b>Gen Region Code:</b>	04
<b>Gen Region Office Name:</b>	EASTERN REGION
<b>NAICS Code:</b>	452999
<b>NAICS Desc:</b>	ALL OTHER MISCELLANEOUS GENERAL MERCHANDISE STORES
<b>Waste Code:</b>	263
<b>Waste Class:</b>	ORGANIC LABORATORY CHEMICALS
<b>Waste Char:</b>	L
<b>Waste Charac Desc:</b>	LIQUID INDUSTRIAL WASTE
<b>Count Manifests:</b>	8
<b>Sum Received Qty:</b>	367.0

**2019 Receiver Manifest Details**

<b>Gen District:</b>	805
<b>Gen District Office Name:</b>	QUEBEC
<b>Gen Region Code:</b>	04

<b>Map Key</b>	<b>Number of Records</b>	<b>Direction/ Distance (m)</b>	<b>Elev/Diff (m)</b>	<b>Site</b>	<b>DB</b>
<b>Gen Region Office Name:</b>		EASTERN REGION			
<b>NAICS Code:</b>		452999			
<b>NAICS Desc:</b>		ALL OTHER MISCELLANEOUS GENERAL MERCHANDISE STORES			
<b>Waste Code:</b>		331			
<b>Waste Class:</b>		WASTE COMPRESSED GASES			
<b>Waste Char:</b>		L			
<b>Waste Charac Desc:</b>		LIQUID INDUSTRIAL WASTE			
<b>Count Manifests:</b>		3			
<b>Sum Received Qty:</b>		14.0			
<b><u>2019 Receiver Manifest Details</u></b>					
<b>Gen District:</b>		501			
<b>Gen District Office Name:</b>		SUDBURY DISTRICT OFFICE 501			
<b>Gen Region Code:</b>		06			
<b>Gen Region Office Name:</b>		NORTHERN REGION			
<b>NAICS Code:</b>		452999			
<b>NAICS Desc:</b>		ALL OTHER MISCELLANEOUS GENERAL MERCHANDISE STORES			
<b>Waste Code:</b>		212			
<b>Waste Class:</b>		ALIPHATIC SOLVENTS			
<b>Waste Char:</b>		I			
<b>Waste Charac Desc:</b>		IGNITABLE			
<b>Count Manifests:</b>		1			
<b>Sum Received Qty:</b>		6.0			
<b><u>2019 Receiver Manifest Details</u></b>					
<b>Gen District:</b>		304			
<b>Gen District Office Name:</b>		PETERBOROUGH DISTRICT OFFICE 304			
<b>Gen Region Code:</b>		04			
<b>Gen Region Office Name:</b>		EASTERN REGION			
<b>NAICS Code:</b>		622111			
<b>NAICS Desc:</b>		GENERAL (EXCEPT PAEDIATRIC) HOSPITALS			
<b>Waste Code:</b>		261			
<b>Waste Class:</b>		PHARMACEUTICALS			
<b>Waste Char:</b>		A			
<b>Waste Charac Desc:</b>		ACUTELY HAZARDOUS WASTE CHEM.			
<b>Count Manifests:</b>		1			
<b>Sum Received Qty:</b>		195.0			
<b><u>2019 Receiver Manifest Details</u></b>					
<b>Gen District:</b>		402			
<b>Gen District Office Name:</b>		OTTAWA DISTRICT OFFICE 402			
<b>Gen Region Code:</b>		04			
<b>Gen Region Office Name:</b>		EASTERN REGION			
<b>NAICS Code:</b>		453310			
<b>NAICS Desc:</b>		USED MERCHANDISE STORES			
<b>Waste Code:</b>		269			
<b>Waste Class:</b>		NON-HALOGENATED PESTICIDES			
<b>Waste Char:</b>		T			
<b>Waste Charac Desc:</b>		LEACHATE TOXIC			
<b>Count Manifests:</b>		3			
<b>Sum Received Qty:</b>		7.0			
<b><u>2019 Receiver Manifest Details</u></b>					
<b>Gen District:</b>		402			
<b>Gen District Office Name:</b>		OTTAWA DISTRICT OFFICE 402			
<b>Gen Region Code:</b>		04			
<b>Gen Region Office Name:</b>		EASTERN REGION			
<b>NAICS Code:</b>		621210			

<b>Map Key</b>	<b>Number of Records</b>	<b>Direction/ Distance (m)</b>	<b>Elev/Diff (m)</b>	<b>Site</b>	<b>DB</b>
<b>NAICS Desc:</b>				OFFICES OF DENTISTS	
<b>Waste Code:</b>			148		
<b>Waste Class:</b>				INORGANIC LABORATORY CHEMICALS	
<b>Waste Char:</b>			C		
<b>Waste Charac Desc:</b>				CORROSIVE	
<b>Count Manifests:</b>			5		
<b>Sum Received Qty:</b>			39.0		
<b><u>2019 Receiver Manifest Details</u></b>					
<b>Gen District:</b>			301		
<b>Gen District Office Name:</b>				TORONTO DISTRICT OFFICE 301	
<b>Gen Region Code:</b>			03		
<b>Gen Region Office Name:</b>				CENTRAL REGION	
<b>NAICS Code:</b>			621494		
<b>NAICS Desc:</b>					
<b>Waste Code:</b>			312		
<b>Waste Class:</b>				PATHOLOGICAL WASTES	
<b>Waste Char:</b>			P		
<b>Waste Charac Desc:</b>				PATHOLOGICAL	
<b>Count Manifests:</b>			1		
<b>Sum Received Qty:</b>			13.0		
<b><u>2019 Receiver Manifest Details</u></b>					
<b>Gen District:</b>			402		
<b>Gen District Office Name:</b>				OTTAWA DISTRICT OFFICE 402	
<b>Gen Region Code:</b>			04		
<b>Gen Region Office Name:</b>				EASTERN REGION	
<b>NAICS Code:</b>			332999		
<b>NAICS Desc:</b>				ALL OTHER MISCELLANEOUS FABRICATED METAL PRODUCT MANUFACTURING	
<b>Waste Code:</b>			312		
<b>Waste Class:</b>				PATHOLOGICAL WASTES	
<b>Waste Char:</b>			P		
<b>Waste Charac Desc:</b>				PATHOLOGICAL	
<b>Count Manifests:</b>			1		
<b>Sum Received Qty:</b>			6.0		
<b><u>2019 Receiver Manifest Details</u></b>					
<b>Gen District:</b>			401		
<b>Gen District Office Name:</b>				KINGSTON DISTRICT OFFICE 401	
<b>Gen Region Code:</b>			04		
<b>Gen Region Office Name:</b>				EASTERN REGION	
<b>NAICS Code:</b>			339990		
<b>NAICS Desc:</b>				ALL OTHER MISCELLANEOUS MANUFACTURING	
<b>Waste Code:</b>			312		
<b>Waste Class:</b>				PATHOLOGICAL WASTES	
<b>Waste Char:</b>			P		
<b>Waste Charac Desc:</b>				PATHOLOGICAL	
<b>Count Manifests:</b>			1		
<b>Sum Received Qty:</b>			1.0		
<b><u>2019 Receiver Manifest Details</u></b>					
<b>Gen District:</b>			402		
<b>Gen District Office Name:</b>				OTTAWA DISTRICT OFFICE 402	
<b>Gen Region Code:</b>			04		
<b>Gen Region Office Name:</b>				EASTERN REGION	
<b>NAICS Code:</b>			414510		
<b>NAICS Desc:</b>				PHARMACEUTICALS AND PHARMACY SUPPLIES WHOLESALER-DISTRIBUTORS	
<b>Waste Code:</b>			261		

<b>Map Key</b>	<b>Number of Records</b>	<b>Direction/ Distance (m)</b>	<b>Elev/Diff (m)</b>	<b>Site</b>	<b>DB</b>
<b>Waste Class:</b>		PHARMACEUTICALS			
<b>Waste Char:</b>		A			
<b>Waste Charac Desc:</b>		ACUTELY HAZARDOUS WASTE CHEM.			
<b>Count Manifests:</b>		67			
<b>Sum Received Qty:</b>		4147.0			
<b><u>2019 Receiver Manifest Details</u></b>					
<b>Gen District:</b>		402			
<b>Gen District Office Name:</b>		OTTAWA DISTRICT OFFICE 402			
<b>Gen Region Code:</b>		04			
<b>Gen Region Office Name:</b>		EASTERN REGION			
<b>NAICS Code:</b>		811111			
<b>NAICS Desc:</b>		GENERAL AUTOMOTIVE REPAIR			
<b>Waste Code:</b>		269			
<b>Waste Class:</b>		NON-HALOGENATED PESTICIDES			
<b>Waste Char:</b>		T			
<b>Waste Charac Desc:</b>		LEACHATE TOXIC			
<b>Count Manifests:</b>		1			
<b>Sum Received Qty:</b>		30.0			
<b><u>2019 Receiver Manifest Details</u></b>					
<b>Gen District:</b>		401			
<b>Gen District Office Name:</b>		KINGSTON DISTRICT OFFICE 401			
<b>Gen Region Code:</b>		04			
<b>Gen Region Office Name:</b>		EASTERN REGION			
<b>NAICS Code:</b>		452910			
<b>NAICS Desc:</b>					
<b>Waste Code:</b>		212			
<b>Waste Class:</b>		ALIPHATIC SOLVENTS			
<b>Waste Char:</b>		I			
<b>Waste Charac Desc:</b>		IGNITABLE			
<b>Count Manifests:</b>		4			
<b>Sum Received Qty:</b>		209.0			
<b><u>2019 Receiver Manifest Details</u></b>					
<b>Gen District:</b>		401			
<b>Gen District Office Name:</b>		KINGSTON DISTRICT OFFICE 401			
<b>Gen Region Code:</b>		04			
<b>Gen Region Office Name:</b>		EASTERN REGION			
<b>NAICS Code:</b>		621494			
<b>NAICS Desc:</b>					
<b>Waste Code:</b>		261			
<b>Waste Class:</b>		PHARMACEUTICALS			
<b>Waste Char:</b>		A			
<b>Waste Charac Desc:</b>		ACUTELY HAZARDOUS WASTE CHEM.			
<b>Count Manifests:</b>		75			
<b>Sum Received Qty:</b>		2100.0			
<b><u>2019 Receiver Manifest Details</u></b>					
<b>Gen District:</b>		402			
<b>Gen District Office Name:</b>		OTTAWA DISTRICT OFFICE 402			
<b>Gen Region Code:</b>		04			
<b>Gen Region Office Name:</b>		EASTERN REGION			
<b>NAICS Code:</b>		621494			
<b>NAICS Desc:</b>					
<b>Waste Code:</b>		312			
<b>Waste Class:</b>		PATHOLOGICAL WASTES			
<b>Waste Char:</b>		P			

<b>Map Key</b>	<b>Number of Records</b>	<b>Direction/ Distance (m)</b>	<b>Elev/Diff (m)</b>	<b>Site</b>	<b>DB</b>
<b>Waste Charac Desc:</b>		PATHOLOGICAL			
<b>Count Manifests:</b>		113			
<b>Sum Received Qty:</b>		5000.0			
<b><u>2019 Receiver Manifest Details</u></b>					
<b>Gen District:</b>		305			
<b>Gen District Office Name:</b>		HALTON-PEEL DISTRICT OFFICE 305			
<b>Gen Region Code:</b>		03			
<b>Gen Region Office Name:</b>		CENTRAL REGION			
<b>NAICS Code:</b>		493190			
<b>NAICS Desc:</b>		OTHER WAREHOUSING AND STORAGE			
<b>Waste Code:</b>		331			
<b>Waste Class:</b>		WASTE COMPRESSED GASES			
<b>Waste Char:</b>		L			
<b>Waste Charac Desc:</b>		LIQUID INDUSTRIAL WASTE			
<b>Count Manifests:</b>		1			
<b>Sum Received Qty:</b>		32.0			
<b><u>2019 Receiver Manifest Details</u></b>					
<b>Gen District:</b>		102			
<b>Gen District Office Name:</b>		SARNIA/WINDSOR AREA OFFICE 102			
<b>Gen Region Code:</b>		01			
<b>Gen Region Office Name:</b>		SOUTHWESTERN REGION			
<b>NAICS Code:</b>		621420			
<b>NAICS Desc:</b>		OUT-PATIENT MENTAL HEALTH AND SUBSTANCE ABUSE CENTRES			
<b>Waste Code:</b>		261			
<b>Waste Class:</b>		PHARMACEUTICALS			
<b>Waste Char:</b>		A			
<b>Waste Charac Desc:</b>		ACUTELY HAZARDOUS WASTE CHEM.			
<b>Count Manifests:</b>		20			
<b>Sum Received Qty:</b>		1759.0			
<b><u>2019 Receiver Manifest Details</u></b>					
<b>Gen District:</b>		401			
<b>Gen District Office Name:</b>		KINGSTON DISTRICT OFFICE 401			
<b>Gen Region Code:</b>		04			
<b>Gen Region Office Name:</b>		EASTERN REGION			
<b>NAICS Code:</b>		621420			
<b>NAICS Desc:</b>		OUT-PATIENT MENTAL HEALTH AND SUBSTANCE ABUSE CENTRES			
<b>Waste Code:</b>		261			
<b>Waste Class:</b>		PHARMACEUTICALS			
<b>Waste Char:</b>		A			
<b>Waste Charac Desc:</b>		ACUTELY HAZARDOUS WASTE CHEM.			
<b>Count Manifests:</b>		6			
<b>Sum Received Qty:</b>		252.0			
<b><u>2019 Receiver Manifest Details</u></b>					
<b>Gen District:</b>		302			
<b>Gen District Office Name:</b>		BARRIE DISTRICT OFFICE 302			
<b>Gen Region Code:</b>		01			
<b>Gen Region Office Name:</b>		SOUTHWESTERN REGION			
<b>NAICS Code:</b>		621110			
<b>NAICS Desc:</b>		OFFICES OF PHYSICIANS			
<b>Waste Code:</b>		312			
<b>Waste Class:</b>		PATHOLOGICAL WASTES			
<b>Waste Char:</b>		P			
<b>Waste Charac Desc:</b>		PATHOLOGICAL			
<b>Count Manifests:</b>		1			



<i>Map Key</i>	<i>Number of Records</i>	<i>Direction/ Distance (m)</i>	<i>Elev/Diff (m)</i>	<i>Site</i>	<i>DB</i>
<b>Sum Received Qty:</b>		72.0			
<b><u>2019 Receiver Manifest Details</u></b>					
<b>Gen District:</b>	402				
<b>Gen District Office Name:</b>	OTTAWA DISTRICT OFFICE 402				
<b>Gen Region Code:</b>	04				
<b>Gen Region Office Name:</b>	EASTERN REGION				
<b>NAICS Code:</b>	622111				
<b>NAICS Desc:</b>	GENERAL (EXCEPT PAEDIATRIC) HOSPITALS				
<b>Waste Code:</b>	312				
<b>Waste Class:</b>	PATHOLOGICAL WASTES				
<b>Waste Char:</b>	P				
<b>Waste Charac Desc:</b>	PATHOLOGICAL				
<b>Count Manifests:</b>	1610				
<b>Sum Received Qty:</b>	690118.0				
<b><u>2019 Receiver Manifest Details</u></b>					
<b>Gen District:</b>	401				
<b>Gen District Office Name:</b>	KINGSTON DISTRICT OFFICE 401				
<b>Gen Region Code:</b>	04				
<b>Gen Region Office Name:</b>	EASTERN REGION				
<b>NAICS Code:</b>	621510				
<b>NAICS Desc:</b>	MEDICAL AND DIAGNOSTIC LABORATORIES				
<b>Waste Code:</b>	148				
<b>Waste Class:</b>	INORGANIC LABORATORY CHEMICALS				
<b>Waste Char:</b>	C				
<b>Waste Charac Desc:</b>	CORROSIVE				
<b>Count Manifests:</b>	8				
<b>Sum Received Qty:</b>	43.0				
<b><u>2019 Receiver Manifest Details</u></b>					
<b>Gen District:</b>	402				
<b>Gen District Office Name:</b>	OTTAWA DISTRICT OFFICE 402				
<b>Gen Region Code:</b>	04				
<b>Gen Region Office Name:</b>	EASTERN REGION				
<b>NAICS Code:</b>	621510				
<b>NAICS Desc:</b>	MEDICAL AND DIAGNOSTIC LABORATORIES				
<b>Waste Code:</b>	261				
<b>Waste Class:</b>	PHARMACEUTICALS				
<b>Waste Char:</b>	A				
<b>Waste Charac Desc:</b>	ACUTELY HAZARDOUS WASTE CHEM.				
<b>Count Manifests:</b>	9				
<b>Sum Received Qty:</b>	130.0				
<b><u>2019 Receiver Manifest Details</u></b>					
<b>Gen District:</b>	403				
<b>Gen District Office Name:</b>	CORNWALL AREA OFFICE 403				
<b>Gen Region Code:</b>	04				
<b>Gen Region Office Name:</b>	EASTERN REGION				
<b>NAICS Code:</b>	444110				
<b>NAICS Desc:</b>	HOME CENTRES				
<b>Waste Code:</b>	148				
<b>Waste Class:</b>	INORGANIC LABORATORY CHEMICALS				
<b>Waste Char:</b>	A				
<b>Waste Charac Desc:</b>	ACUTELY HAZARDOUS WASTE CHEM.				
<b>Count Manifests:</b>	4				
<b>Sum Received Qty:</b>	152.0				

<b>Map Key</b>	<b>Number of Records</b>	<b>Direction/ Distance (m)</b>	<b>Elev/Diff (m)</b>	<b>Site</b>	<b>DB</b>
<b><u>2019 Receiver Manifest Details</u></b>					
<b>Gen District:</b>		403			
<b>Gen District Office Name:</b>		CORNWALL AREA OFFICE 403			
<b>Gen Region Code:</b>		04			
<b>Gen Region Office Name:</b>		EASTERN REGION			
<b>NAICS Code:</b>		444110			
<b>NAICS Desc:</b>		HOME CENTRES			
<b>Waste Code:</b>		331			
<b>Waste Class:</b>		WASTE COMPRESSED GASES			
<b>Waste Char:</b>		1			
<b>Waste Charac Desc:</b>		IGNITABLE			
<b>Count Manifests:</b>		3			
<b>Sum Received Qty:</b>		56.0			
<b><u>2019 Receiver Manifest Details</u></b>					
<b>Gen District:</b>		402			
<b>Gen District Office Name:</b>		OTTAWA DISTRICT OFFICE 402			
<b>Gen Region Code:</b>		04			
<b>Gen Region Office Name:</b>		EASTERN REGION			
<b>NAICS Code:</b>		445110			
<b>NAICS Desc:</b>		SUPERMARKETS AND OTHER GROCERY (EXCEPT CONVENIENCE) STORES			
<b>Waste Code:</b>		263			
<b>Waste Class:</b>		ORGANIC LABORATORY CHEMICALS			
<b>Waste Char:</b>		1			
<b>Waste Charac Desc:</b>		IGNITABLE			
<b>Count Manifests:</b>		2			
<b>Sum Received Qty:</b>		4.0			
<b><u>2019 Receiver Manifest Details</u></b>					
<b>Gen District:</b>		805			
<b>Gen District Office Name:</b>		QUEBEC			
<b>Gen Region Code:</b>		04			
<b>Gen Region Office Name:</b>		EASTERN REGION			
<b>NAICS Code:</b>		445110			
<b>NAICS Desc:</b>		SUPERMARKETS AND OTHER GROCERY (EXCEPT CONVENIENCE) STORES			
<b>Waste Code:</b>		263			
<b>Waste Class:</b>		ORGANIC LABORATORY CHEMICALS			
<b>Waste Char:</b>		A			
<b>Waste Charac Desc:</b>		ACUTELY HAZARDOUS WASTE CHEM.			
<b>Count Manifests:</b>		19			
<b>Sum Received Qty:</b>		1673.0			
<b><u>2019 Receiver Manifest Details</u></b>					
<b>Gen District:</b>		402			
<b>Gen District Office Name:</b>		OTTAWA DISTRICT OFFICE 402			
<b>Gen Region Code:</b>		04			
<b>Gen Region Office Name:</b>		EASTERN REGION			
<b>NAICS Code:</b>		621990			
<b>NAICS Desc:</b>		ALL OTHER AMBULATORY HEALTH CARE SERVICES			
<b>Waste Code:</b>		261			
<b>Waste Class:</b>		PHARMACEUTICALS			
<b>Waste Char:</b>		B			
<b>Waste Charac Desc:</b>		HAZARDOUS WASTE CHEMICAL			
<b>Count Manifests:</b>		8			
<b>Sum Received Qty:</b>		317.0			
<b><u>2019 Receiver Manifest Details</u></b>					

<b>Map Key</b>	<b>Number of Records</b>	<b>Direction/ Distance (m)</b>	<b>Elev/Diff (m)</b>	<b>Site</b>	<b>DB</b>
<b>Gen District:</b>		402			
<b>Gen District Office Name:</b>		OTTAWA DISTRICT OFFICE 402			
<b>Gen Region Code:</b>		04			
<b>Gen Region Office Name:</b>		EASTERN REGION			
<b>NAICS Code:</b>		622310			
<b>NAICS Desc:</b>		SPECIALTY (EXCEPT PSYCHIATRIC AND SUBSTANCE ABUSE) HOSPITALS			
<b>Waste Code:</b>		261			
<b>Waste Class:</b>		PHARMACEUTICALS			
<b>Waste Char:</b>		A			
<b>Waste Charac Desc:</b>		ACUTELY HAZARDOUS WASTE CHEM.			
<b>Count Manifests:</b>		1			
<b>Sum Received Qty:</b>		10.0			
<b><u>2019 Receiver Manifest Details</u></b>					
<b>Gen District:</b>		401			
<b>Gen District Office Name:</b>		KINGSTON DISTRICT OFFICE 401			
<b>Gen Region Code:</b>		04			
<b>Gen Region Office Name:</b>		EASTERN REGION			
<b>NAICS Code:</b>		444130			
<b>NAICS Desc:</b>		HARDWARE STORES			
<b>Waste Code:</b>		331			
<b>Waste Class:</b>		WASTE COMPRESSED GASES			
<b>Waste Char:</b>		1			
<b>Waste Charac Desc:</b>		IGNITABLE			
<b>Count Manifests:</b>		2			
<b>Sum Received Qty:</b>		4.0			
<b><u>2019 Receiver Manifest Details</u></b>					
<b>Gen District:</b>		401			
<b>Gen District Office Name:</b>		KINGSTON DISTRICT OFFICE 401			
<b>Gen Region Code:</b>		04			
<b>Gen Region Office Name:</b>		EASTERN REGION			
<b>NAICS Code:</b>		446199			
<b>NAICS Desc:</b>		ALL OTHER HEALTH AND PERSONAL CARE STORES			
<b>Waste Code:</b>		312			
<b>Waste Class:</b>		PATHOLOGICAL WASTES			
<b>Waste Char:</b>		P			
<b>Waste Charac Desc:</b>		PATHOLOGICAL			
<b>Count Manifests:</b>		5			
<b>Sum Received Qty:</b>		243.0			
<b><u>2019 Receiver Manifest Details</u></b>					
<b>Gen District:</b>		403			
<b>Gen District Office Name:</b>		CORNWALL AREA OFFICE 403			
<b>Gen Region Code:</b>		04			
<b>Gen Region Office Name:</b>		EASTERN REGION			
<b>NAICS Code:</b>		448140			
<b>NAICS Desc:</b>		FAMILY CLOTHING STORES			
<b>Waste Code:</b>		148			
<b>Waste Class:</b>		INORGANIC LABORATORY CHEMICALS			
<b>Waste Char:</b>		1			
<b>Waste Charac Desc:</b>		IGNITABLE			
<b>Count Manifests:</b>		2			
<b>Sum Received Qty:</b>		7.0			
<b><u>2019 Receiver Manifest Details</u></b>					
<b>Gen District:</b>		402			
<b>Gen District Office Name:</b>		OTTAWA DISTRICT OFFICE 402			

<b>Map Key</b>	<b>Number of Records</b>	<b>Direction/ Distance (m)</b>	<b>Elev/Diff (m)</b>	<b>Site</b>	<b>DB</b>
<b>Gen Region Code:</b>		04			
<b>Gen Region Office Name:</b>		EASTERN REGION			
<b>NAICS Code:</b>		493190			
<b>NAICS Desc:</b>		OTHER WAREHOUSING AND STORAGE			
<b>Waste Code:</b>		261			
<b>Waste Class:</b>		PHARMACEUTICALS			
<b>Waste Char:</b>		A			
<b>Waste Charac Desc:</b>		ACUTELY HAZARDOUS WASTE CHEM.			
<b>Count Manifests:</b>		6			
<b>Sum Received Qty:</b>		615.0			
<b><u>2019 Receiver Manifest Details</u></b>					
<b>Gen District:</b>		101			
<b>Gen District Office Name:</b>		LONDON DISTRICT OFFICE 101			
<b>Gen Region Code:</b>		01			
<b>Gen Region Office Name:</b>		SOUTHWESTERN REGION			
<b>NAICS Code:</b>		622111			
<b>NAICS Desc:</b>		GENERAL (EXCEPT PAEDIATRIC) HOSPITALS			
<b>Waste Code:</b>		261			
<b>Waste Class:</b>		PHARMACEUTICALS			
<b>Waste Char:</b>		A			
<b>Waste Charac Desc:</b>		ACUTELY HAZARDOUS WASTE CHEM.			
<b>Count Manifests:</b>		1			
<b>Sum Received Qty:</b>		162.0			
<b><u>2019 Receiver Manifest Details</u></b>					
<b>Gen District:</b>		402			
<b>Gen District Office Name:</b>		OTTAWA DISTRICT OFFICE 402			
<b>Gen Region Code:</b>		04			
<b>Gen Region Office Name:</b>		EASTERN REGION			
<b>NAICS Code:</b>		541940			
<b>NAICS Desc:</b>		VETERINARY SERVICES			
<b>Waste Code:</b>		312			
<b>Waste Class:</b>		PATHOLOGICAL WASTES			
<b>Waste Char:</b>		P			
<b>Waste Charac Desc:</b>		PATHOLOGICAL			
<b>Count Manifests:</b>		127			
<b>Sum Received Qty:</b>		3774.0			
<b><u>2019 Receiver Manifest Details</u></b>					
<b>Gen District:</b>		403			
<b>Gen District Office Name:</b>		CORNWALL AREA OFFICE 403			
<b>Gen Region Code:</b>		04			
<b>Gen Region Office Name:</b>		EASTERN REGION			
<b>NAICS Code:</b>		623110			
<b>NAICS Desc:</b>					
<b>Waste Code:</b>		312			
<b>Waste Class:</b>		PATHOLOGICAL WASTES			
<b>Waste Char:</b>		P			
<b>Waste Charac Desc:</b>		PATHOLOGICAL			
<b>Count Manifests:</b>		28			
<b>Sum Received Qty:</b>		179.0			
<b><u>2019 Receiver Manifest Details</u></b>					
<b>Gen District:</b>		101			
<b>Gen District Office Name:</b>		LONDON DISTRICT OFFICE 101			
<b>Gen Region Code:</b>		01			
<b>Gen Region Office Name:</b>		SOUTHWESTERN REGION			

<b>Map Key</b>	<b>Number of Records</b>	<b>Direction/ Distance (m)</b>	<b>Elev/Diff (m)</b>	<b>Site</b>	<b>DB</b>
<b>NAICS Code:</b>		445110			
<b>NAICS Desc:</b>		SUPERMARKETS AND OTHER GROCERY (EXCEPT CONVENIENCE) STORES			
<b>Waste Code:</b>		331			
<b>Waste Class:</b>		WASTE COMPRESSED GASES			
<b>Waste Char:</b>		I			
<b>Waste Charac Desc:</b>		IGNITABLE			
<b>Count Manifests:</b>		1			
<b>Sum Received Qty:</b>		4.0			
<b><u>2019 Receiver Manifest Details</u></b>					
<b>Gen District:</b>		501			
<b>Gen District Office Name:</b>		SUDBURY DISTRICT OFFICE 501			
<b>Gen Region Code:</b>		06			
<b>Gen Region Office Name:</b>		NORTHERN REGION			
<b>NAICS Code:</b>		448199			
<b>NAICS Desc:</b>		ALL OTHER CLOTHING STORES			
<b>Waste Code:</b>		263			
<b>Waste Class:</b>		ORGANIC LABORATORY CHEMICALS			
<b>Waste Char:</b>		L			
<b>Waste Charac Desc:</b>		LIQUID INDUSTRIAL WASTE			
<b>Count Manifests:</b>		1			
<b>Sum Received Qty:</b>		409.0			
<b><u>2019 Receiver Manifest Details</u></b>					
<b>Gen District:</b>		301			
<b>Gen District Office Name:</b>		TORONTO DISTRICT OFFICE 301			
<b>Gen Region Code:</b>		03			
<b>Gen Region Office Name:</b>		CENTRAL REGION			
<b>NAICS Code:</b>		623110			
<b>NAICS Desc:</b>					
<b>Waste Code:</b>		312			
<b>Waste Class:</b>		PATHOLOGICAL WASTES			
<b>Waste Char:</b>		P			
<b>Waste Charac Desc:</b>		PATHOLOGICAL			
<b>Count Manifests:</b>		1			
<b>Sum Received Qty:</b>		81.0			
<b><u>2019 Receiver Manifest Details</u></b>					
<b>Gen District:</b>		401			
<b>Gen District Office Name:</b>		KINGSTON DISTRICT OFFICE 401			
<b>Gen Region Code:</b>		04			
<b>Gen Region Office Name:</b>		EASTERN REGION			
<b>NAICS Code:</b>		446120			
<b>NAICS Desc:</b>		COSMETICS, BEAUTY SUPPLIES AND PERFUME STORES			
<b>Waste Code:</b>		212			
<b>Waste Class:</b>		ALIPHATIC SOLVENTS			
<b>Waste Char:</b>		I			
<b>Waste Charac Desc:</b>		IGNITABLE			
<b>Count Manifests:</b>		4			
<b>Sum Received Qty:</b>		8.0			
<b><u>2019 Receiver Manifest Details</u></b>					
<b>Gen District:</b>		401			
<b>Gen District Office Name:</b>		KINGSTON DISTRICT OFFICE 401			
<b>Gen Region Code:</b>		04			
<b>Gen Region Office Name:</b>		EASTERN REGION			
<b>NAICS Code:</b>		446110			
<b>NAICS Desc:</b>					

<b>Map Key</b>	<b>Number of Records</b>	<b>Direction/ Distance (m)</b>	<b>Elev/Diff (m)</b>	<b>Site</b>	<b>DB</b>
<b>Waste Code:</b>		261			
<b>Waste Class:</b>		PHARMACEUTICALS			
<b>Waste Char:</b>		P			
<b>Waste Charac Desc:</b>		PATHOLOGICAL			
<b>Count Manifests:</b>		2			
<b>Sum Received Qty:</b>		117.0			
<b><u>2019 Receiver Manifest Details</u></b>					
<b>Gen District:</b>		402			
<b>Gen District Office Name:</b>		OTTAWA DISTRICT OFFICE 402			
<b>Gen Region Code:</b>		04			
<b>Gen Region Office Name:</b>		EASTERN REGION			
<b>NAICS Code:</b>		541720			
<b>NAICS Desc:</b>		RESEARCH AND DEVELOPMENT IN THE SOCIAL SCIENCES AND HUMANITIES			
<b>Waste Code:</b>		312			
<b>Waste Class:</b>		PATHOLOGICAL WASTES			
<b>Waste Char:</b>		P			
<b>Waste Charac Desc:</b>		PATHOLOGICAL			
<b>Count Manifests:</b>		12			
<b>Sum Received Qty:</b>		200.0			
<b><u>2019 Receiver Manifest Details</u></b>					
<b>Gen District:</b>		402			
<b>Gen District Office Name:</b>		OTTAWA DISTRICT OFFICE 402			
<b>Gen Region Code:</b>		04			
<b>Gen Region Office Name:</b>		EASTERN REGION			
<b>NAICS Code:</b>		452112			
<b>NAICS Desc:</b>					
<b>Waste Code:</b>		331			
<b>Waste Class:</b>		WASTE COMPRESSED GASES			
<b>Waste Char:</b>		I			
<b>Waste Charac Desc:</b>		IGNITABLE			
<b>Count Manifests:</b>		10			
<b>Sum Received Qty:</b>		20.0			
<b><u>2019 Receiver Manifest Details</u></b>					
<b>Gen District:</b>		402			
<b>Gen District Office Name:</b>		OTTAWA DISTRICT OFFICE 402			
<b>Gen Region Code:</b>		04			
<b>Gen Region Office Name:</b>		EASTERN REGION			
<b>NAICS Code:</b>		414510			
<b>NAICS Desc:</b>		PHARMACEUTICALS AND PHARMACY SUPPLIES WHOLESALER-DISTRIBUTORS			
<b>Waste Code:</b>		261			
<b>Waste Class:</b>		PHARMACEUTICALS			
<b>Waste Char:</b>		B			
<b>Waste Charac Desc:</b>		HAZARDOUS WASTE CHEMICAL			
<b>Count Manifests:</b>		1			
<b>Sum Received Qty:</b>		21.0			
<b><u>2019 Receiver Manifest Details</u></b>					
<b>Gen District:</b>		401			
<b>Gen District Office Name:</b>		KINGSTON DISTRICT OFFICE 401			
<b>Gen Region Code:</b>		04			
<b>Gen Region Office Name:</b>		EASTERN REGION			
<b>NAICS Code:</b>		418990			
<b>NAICS Desc:</b>		ALL OTHER WHOLESALER-DISTRIBUTORS			
<b>Waste Code:</b>		148			
<b>Waste Class:</b>		INORGANIC LABORATORY CHEMICALS			

<b>Map Key</b>	<b>Number of Records</b>	<b>Direction/ Distance (m)</b>	<b>Elev/Diff (m)</b>	<b>Site</b>	<b>DB</b>
<b>Waste Char:</b>		A			
<b>Waste Charac Desc:</b>		ACUTELY HAZARDOUS WASTE CHEM.			
<b>Count Manifests:</b>		11			
<b>Sum Received Qty:</b>		150.0			
<b><u>2019 Receiver Manifest Details</u></b>					
<b>Gen District:</b>		402			
<b>Gen District Office Name:</b>		OTTAWA DISTRICT OFFICE 402			
<b>Gen Region Code:</b>		04			
<b>Gen Region Office Name:</b>		EASTERN REGION			
<b>NAICS Code:</b>		418990			
<b>NAICS Desc:</b>		ALL OTHER WHOLESALER-DISTRIBUTORS			
<b>Waste Code:</b>		145			
<b>Waste Class:</b>		PAINT/PIGMENT/COATING RESIDUES			
<b>Waste Char:</b>		I			
<b>Waste Charac Desc:</b>		IGNITABLE			
<b>Count Manifests:</b>		2			
<b>Sum Received Qty:</b>		64.0			
<b><u>2019 Receiver Manifest Details</u></b>					
<b>Gen District:</b>		402			
<b>Gen District Office Name:</b>		OTTAWA DISTRICT OFFICE 402			
<b>Gen Region Code:</b>		04			
<b>Gen Region Office Name:</b>		EASTERN REGION			
<b>NAICS Code:</b>		418990			
<b>NAICS Desc:</b>		ALL OTHER WHOLESALER-DISTRIBUTORS			
<b>Waste Code:</b>		212			
<b>Waste Class:</b>		ALIPHATIC SOLVENTS			
<b>Waste Char:</b>		I			
<b>Waste Charac Desc:</b>		IGNITABLE			
<b>Count Manifests:</b>		14			
<b>Sum Received Qty:</b>		163.0			
<b><u>2019 Receiver Manifest Details</u></b>					
<b>Gen District:</b>		402			
<b>Gen District Office Name:</b>		OTTAWA DISTRICT OFFICE 402			
<b>Gen Region Code:</b>		04			
<b>Gen Region Office Name:</b>		EASTERN REGION			
<b>NAICS Code:</b>		453310			
<b>NAICS Desc:</b>		USED MERCHANDISE STORES			
<b>Waste Code:</b>		212			
<b>Waste Class:</b>		ALIPHATIC SOLVENTS			
<b>Waste Char:</b>		I			
<b>Waste Charac Desc:</b>		IGNITABLE			
<b>Count Manifests:</b>		8			
<b>Sum Received Qty:</b>		133.0			
<b><u>2019 Receiver Manifest Details</u></b>					
<b>Gen District:</b>		402			
<b>Gen District Office Name:</b>		OTTAWA DISTRICT OFFICE 402			
<b>Gen Region Code:</b>		04			
<b>Gen Region Office Name:</b>		EASTERN REGION			
<b>NAICS Code:</b>		541990			
<b>NAICS Desc:</b>		ALL OTHER PROFESSIONAL, SCIENTIFIC AND TECHNICAL SERVICES			
<b>Waste Code:</b>		312			
<b>Waste Class:</b>		PATHOLOGICAL WASTES			
<b>Waste Char:</b>		P			
<b>Waste Charac Desc:</b>		PATHOLOGICAL			

<b>Map Key</b>	<b>Number of Records</b>	<b>Direction/ Distance (m)</b>	<b>Elev/Diff (m)</b>	<b>Site</b>	<b>DB</b>
<b>Count Manifests:</b>		198			
<b>Sum Received Qty:</b>		13725.0			
<b><u>2019 Receiver Manifest Details</u></b>					
<b>Gen District:</b>		805			
<b>Gen District Office Name:</b>		QUEBEC			
<b>Gen Region Code:</b>		04			
<b>Gen Region Office Name:</b>		EASTERN REGION			
<b>NAICS Code:</b>		444130			
<b>NAICS Desc:</b>		HARDWARE STORES			
<b>Waste Code:</b>		148			
<b>Waste Class:</b>		INORGANIC LABORATORY CHEMICALS			
<b>Waste Char:</b>		I			
<b>Waste Charac Desc:</b>		IGNITABLE			
<b>Count Manifests:</b>		4			
<b>Sum Received Qty:</b>		36.0			
<b><u>2019 Receiver Manifest Details</u></b>					
<b>Gen District:</b>		101			
<b>Gen District Office Name:</b>		LONDON DISTRICT OFFICE 101			
<b>Gen Region Code:</b>		01			
<b>Gen Region Office Name:</b>		SOUTHWESTERN REGION			
<b>NAICS Code:</b>		445110			
<b>NAICS Desc:</b>		SUPERMARKETS AND OTHER GROCERY (EXCEPT CONVENIENCE) STORES			
<b>Waste Code:</b>		263			
<b>Waste Class:</b>		ORGANIC LABORATORY CHEMICALS			
<b>Waste Char:</b>		L			
<b>Waste Charac Desc:</b>		LIQUID INDUSTRIAL WASTE			
<b>Count Manifests:</b>		1			
<b>Sum Received Qty:</b>		61.0			
<b><u>2019 Receiver Manifest Details</u></b>					
<b>Gen District:</b>		402			
<b>Gen District Office Name:</b>		OTTAWA DISTRICT OFFICE 402			
<b>Gen Region Code:</b>		04			
<b>Gen Region Office Name:</b>		EASTERN REGION			
<b>NAICS Code:</b>		448199			
<b>NAICS Desc:</b>		ALL OTHER CLOTHING STORES			
<b>Waste Code:</b>		148			
<b>Waste Class:</b>		INORGANIC LABORATORY CHEMICALS			
<b>Waste Char:</b>		A			
<b>Waste Charac Desc:</b>		ACUTELY HAZARDOUS WASTE CHEM.			
<b>Count Manifests:</b>		58			
<b>Sum Received Qty:</b>		218.0			
<b><u>2019 Receiver Manifest Details</u></b>					
<b>Gen District:</b>		501			
<b>Gen District Office Name:</b>		SUDBURY DISTRICT OFFICE 501			
<b>Gen Region Code:</b>		06			
<b>Gen Region Office Name:</b>		NORTHERN REGION			
<b>NAICS Code:</b>		448199			
<b>NAICS Desc:</b>		ALL OTHER CLOTHING STORES			
<b>Waste Code:</b>		148			
<b>Waste Class:</b>		INORGANIC LABORATORY CHEMICALS			
<b>Waste Char:</b>		A			
<b>Waste Charac Desc:</b>		ACUTELY HAZARDOUS WASTE CHEM.			
<b>Count Manifests:</b>		2			
<b>Sum Received Qty:</b>		9.0			



<b>Map Key</b>	<b>Number of Records</b>	<b>Direction/ Distance (m)</b>	<b>Elev/Diff (m)</b>	<b>Site</b>	<b>DB</b>
----------------	--------------------------	------------------------------------	--------------------------	-------------	-----------

**2019 Receiver Manifest Details**

**Gen District:** 403  
**Gen District Office Name:** CORNWALL AREA OFFICE 403  
**Gen Region Code:** 04  
**Gen Region Office Name:** EASTERN REGION  
**NAICS Code:** 451130  
**NAICS Desc:** SEWING, NEEDLEWORK AND PIECE GOODS STORES  
**Waste Code:** 212  
**Waste Class:** ALIPHATIC SOLVENTS  
**Waste Char:** 1  
**Waste Charac Desc:** IGNITABLE  
**Count Manifests:** 1  
**Sum Received Qty:** 3.0

**2019 Receiver Manifest Details**

**Gen District:** 402  
**Gen District Office Name:** OTTAWA DISTRICT OFFICE 402  
**Gen Region Code:** 04  
**Gen Region Office Name:** EASTERN REGION  
**NAICS Code:** 611210  
**NAICS Desc:**  
**Waste Code:** 261  
**Waste Class:** PHARMACEUTICALS  
**Waste Char:** A  
**Waste Charac Desc:** ACUTELY HAZARDOUS WASTE CHEM.  
**Count Manifests:** 2  
**Sum Received Qty:** 12.0

**2019 Receiver Manifest Details**

**Gen District:** 805  
**Gen District Office Name:** QUEBEC  
**Gen Region Code:** 04  
**Gen Region Office Name:** EASTERN REGION  
**NAICS Code:** 453999  
**NAICS Desc:** ALL OTHER MISCELLANEOUS STORE RETAILERS (EXCEPT BEER AND WINE-MAKING SUPPLIES STORES)  
**Waste Code:** 331  
**Waste Class:** WASTE COMPRESSED GASES  
**Waste Char:** 1  
**Waste Charac Desc:** IGNITABLE  
**Count Manifests:** 5  
**Sum Received Qty:** 10.0

**2019 Receiver Manifest Details**

**Gen District:** 305  
**Gen District Office Name:** HALTON-PEEL DISTRICT OFFICE 305  
**Gen Region Code:** 03  
**Gen Region Office Name:** CENTRAL REGION  
**NAICS Code:** 621990  
**NAICS Desc:** ALL OTHER AMBULATORY HEALTH CARE SERVICES  
**Waste Code:** 263  
**Waste Class:** ORGANIC LABORATORY CHEMICALS  
**Waste Char:** B  
**Waste Charac Desc:** HAZARDOUS WASTE CHEMICAL  
**Count Manifests:** 1  
**Sum Received Qty:** 22.0

**2019 Receiver Manifest Details**

<i>Map Key</i>	<i>Number of Records</i>	<i>Direction/ Distance (m)</i>	<i>Elev/Diff (m)</i>	<i>Site</i>	<i>DB</i>
<b>Gen District:</b>		402			
<b>Gen District Office Name:</b>		OTTAWA DISTRICT OFFICE 402			
<b>Gen Region Code:</b>		04			
<b>Gen Region Office Name:</b>		EASTERN REGION			
<b>NAICS Code:</b>		622111			
<b>NAICS Desc:</b>		GENERAL (EXCEPT PAEDIATRIC) HOSPITALS			
<b>Waste Code:</b>		261			
<b>Waste Class:</b>		PHARMACEUTICALS			
<b>Waste Char:</b>		B			
<b>Waste Charac Desc:</b>		HAZARDOUS WASTE CHEMICAL			
<b>Count Manifests:</b>		1207			
<b>Sum Received Qty:</b>		157679.0			
<b><u>2019 Receiver Manifest Details</u></b>					
<b>Gen District:</b>		402			
<b>Gen District Office Name:</b>		OTTAWA DISTRICT OFFICE 402			
<b>Gen Region Code:</b>		04			
<b>Gen Region Office Name:</b>		EASTERN REGION			
<b>NAICS Code:</b>		621499			
<b>NAICS Desc:</b>		ALL OTHER OUT-PATIENT CARE CENTRES			
<b>Waste Code:</b>		312			
<b>Waste Class:</b>		PATHOLOGICAL WASTES			
<b>Waste Char:</b>		P			
<b>Waste Charac Desc:</b>		PATHOLOGICAL			
<b>Count Manifests:</b>		22			
<b>Sum Received Qty:</b>		239.0			
<b><u>2019 Receiver Manifest Details</u></b>					
<b>Gen District:</b>		305			
<b>Gen District Office Name:</b>		HALTON-PEEL DISTRICT OFFICE 305			
<b>Gen Region Code:</b>		03			
<b>Gen Region Office Name:</b>		CENTRAL REGION			
<b>NAICS Code:</b>		311111			
<b>NAICS Desc:</b>		DOG AND CAT FOOD MANUFACTURING			
<b>Waste Code:</b>		312			
<b>Waste Class:</b>		PATHOLOGICAL WASTES			
<b>Waste Char:</b>		P			
<b>Waste Charac Desc:</b>		PATHOLOGICAL			
<b>Count Manifests:</b>		1			
<b>Sum Received Qty:</b>		8.0			
<b><u>2019 Receiver Manifest Details</u></b>					
<b>Gen District:</b>		402			
<b>Gen District Office Name:</b>		OTTAWA DISTRICT OFFICE 402			
<b>Gen Region Code:</b>		04			
<b>Gen Region Office Name:</b>		EASTERN REGION			
<b>NAICS Code:</b>		452112			
<b>NAICS Desc:</b>					
<b>Waste Code:</b>		262			
<b>Waste Class:</b>		DETERGENTS/SOAPS			
<b>Waste Char:</b>		L			
<b>Waste Charac Desc:</b>		LIQUID INDUSTRIAL WASTE			
<b>Count Manifests:</b>		7			
<b>Sum Received Qty:</b>		118.0			
<b><u>2019 Receiver Manifest Details</u></b>					
<b>Gen District:</b>		403			

<i>Map Key</i>	<i>Number of Records</i>	<i>Direction/ Distance (m)</i>	<i>Elev/Diff (m)</i>	<i>Site</i>	<i>DB</i>
<b>Gen District Office Name:</b>		CORNWALL AREA OFFICE 403			
<b>Gen Region Code:</b>		04			
<b>Gen Region Office Name:</b>		EASTERN REGION			
<b>NAICS Code:</b>		914110			
<b>NAICS Desc:</b>					
<b>Waste Code:</b>		261			
<b>Waste Class:</b>		PHARMACEUTICALS			
<b>Waste Char:</b>		A			
<b>Waste Charac Desc:</b>		ACUTELY HAZARDOUS WASTE CHEM.			
<b>Count Manifests:</b>		3			
<b>Sum Received Qty:</b>		65.0			

**2019 Receiver Manifest Details**

<b>Gen District:</b>	402
<b>Gen District Office Name:</b>	OTTAWA DISTRICT OFFICE 402
<b>Gen Region Code:</b>	04
<b>Gen Region Office Name:</b>	EASTERN REGION
<b>NAICS Code:</b>	488190
<b>NAICS Desc:</b>	OTHER SUPPORT ACTIVITIES FOR AIR TRANSPORTATION
<b>Waste Code:</b>	148
<b>Waste Class:</b>	INORGANIC LABORATORY CHEMICALS
<b>Waste Char:</b>	C
<b>Waste Charac Desc:</b>	CORROSIVE
<b>Count Manifests:</b>	2
<b>Sum Received Qty:</b>	42.0

**2019 Receiver Manifest Details**

<b>Gen District:</b>	401
<b>Gen District Office Name:</b>	KINGSTON DISTRICT OFFICE 401
<b>Gen Region Code:</b>	04
<b>Gen Region Office Name:</b>	EASTERN REGION
<b>NAICS Code:</b>	541940
<b>NAICS Desc:</b>	VETERINARY SERVICES
<b>Waste Code:</b>	264
<b>Waste Class:</b>	PHOTOPROCESSING WASTES
<b>Waste Char:</b>	L
<b>Waste Charac Desc:</b>	LIQUID INDUSTRIAL WASTE
<b>Count Manifests:</b>	6
<b>Sum Received Qty:</b>	138.0

**2019 Receiver Manifest Details**

<b>Gen District:</b>	401
<b>Gen District Office Name:</b>	KINGSTON DISTRICT OFFICE 401
<b>Gen Region Code:</b>	04
<b>Gen Region Office Name:</b>	EASTERN REGION
<b>NAICS Code:</b>	541940
<b>NAICS Desc:</b>	VETERINARY SERVICES
<b>Waste Code:</b>	264
<b>Waste Class:</b>	PHOTOPROCESSING WASTES
<b>Waste Char:</b>	T
<b>Waste Charac Desc:</b>	LEACHATE TOXIC
<b>Count Manifests:</b>	3
<b>Sum Received Qty:</b>	93.0

**2019 Receiver Manifest Details**

<b>Gen District:</b>	403
<b>Gen District Office Name:</b>	CORNWALL AREA OFFICE 403
<b>Gen Region Code:</b>	04

<b>Map Key</b>	<b>Number of Records</b>	<b>Direction/ Distance (m)</b>	<b>Elev/Diff (m)</b>	<b>Site</b>	<b>DB</b>
<b>Gen Region Office Name:</b>		EASTERN REGION			
<b>NAICS Code:</b>		541940			
<b>NAICS Desc:</b>		VETERINARY SERVICES			
<b>Waste Code:</b>		261			
<b>Waste Class:</b>		PHARMACEUTICALS			
<b>Waste Char:</b>		A			
<b>Waste Charac Desc:</b>		ACUTELY HAZARDOUS WASTE CHEM.			
<b>Count Manifests:</b>		15			
<b>Sum Received Qty:</b>		134.0			

**2019 Receiver Manifest Details**

<b>Gen District:</b>	402
<b>Gen District Office Name:</b>	OTTAWA DISTRICT OFFICE 402
<b>Gen Region Code:</b>	04
<b>Gen Region Office Name:</b>	EASTERN REGION
<b>NAICS Code:</b>	561722
<b>NAICS Desc:</b>	JANITORIAL SERVICES (EXCEPT WINDOW CLEANING)
<b>Waste Code:</b>	312
<b>Waste Class:</b>	PATHOLOGICAL WASTES
<b>Waste Char:</b>	P
<b>Waste Charac Desc:</b>	PATHOLOGICAL
<b>Count Manifests:</b>	5
<b>Sum Received Qty:</b>	195.0

**2019 Receiver Manifest Details**

<b>Gen District:</b>	402
<b>Gen District Office Name:</b>	OTTAWA DISTRICT OFFICE 402
<b>Gen Region Code:</b>	04
<b>Gen Region Office Name:</b>	EASTERN REGION
<b>NAICS Code:</b>	562110
<b>NAICS Desc:</b>	WASTE COLLECTION
<b>Waste Code:</b>	261
<b>Waste Class:</b>	PHARMACEUTICALS
<b>Waste Char:</b>	A
<b>Waste Charac Desc:</b>	ACUTELY HAZARDOUS WASTE CHEM.
<b>Count Manifests:</b>	6
<b>Sum Received Qty:</b>	906.0

**2019 Receiver Manifest Details**

<b>Gen District:</b>	402
<b>Gen District Office Name:</b>	OTTAWA DISTRICT OFFICE 402
<b>Gen Region Code:</b>	04
<b>Gen Region Office Name:</b>	EASTERN REGION
<b>NAICS Code:</b>	911420
<b>NAICS Desc:</b>	
<b>Waste Code:</b>	312
<b>Waste Class:</b>	PATHOLOGICAL WASTES
<b>Waste Char:</b>	P
<b>Waste Charac Desc:</b>	PATHOLOGICAL
<b>Count Manifests:</b>	1
<b>Sum Received Qty:</b>	6.0

**2019 Receiver Manifest Details**

<b>Gen District:</b>	402
<b>Gen District Office Name:</b>	OTTAWA DISTRICT OFFICE 402
<b>Gen Region Code:</b>	04
<b>Gen Region Office Name:</b>	EASTERN REGION
<b>NAICS Code:</b>	541990

<b>Map Key</b>	<b>Number of Records</b>	<b>Direction/ Distance (m)</b>	<b>Elev/Diff (m)</b>	<b>Site</b>	<b>DB</b>
<b>NAICS Desc:</b>		ALL OTHER PROFESSIONAL, SCIENTIFIC AND TECHNICAL SERVICES			
<b>Waste Code:</b>		261			
<b>Waste Class:</b>		PHARMACEUTICALS			
<b>Waste Char:</b>		A			
<b>Waste Charac Desc:</b>		ACUTELY HAZARDOUS WASTE CHEM.			
<b>Count Manifests:</b>		13			
<b>Sum Received Qty:</b>		124.0			
<b><u>2019 Receiver Manifest Details</u></b>					
<b>Gen District:</b>		201			
<b>Gen District Office Name:</b>		HAMILTON DISTRICT OFFICE 201			
<b>Gen Region Code:</b>		02			
<b>Gen Region Office Name:</b>		WEST-CENTRAL REGION			
<b>NAICS Code:</b>		621510			
<b>NAICS Desc:</b>		MEDICAL AND DIAGNOSTIC LABORATORIES			
<b>Waste Code:</b>		312			
<b>Waste Class:</b>		PATHOLOGICAL WASTES			
<b>Waste Char:</b>		P			
<b>Waste Charac Desc:</b>		PATHOLOGICAL			
<b>Count Manifests:</b>		1			
<b>Sum Received Qty:</b>		34.0			
<b><u>2019 Receiver Manifest Details</u></b>					
<b>Gen District:</b>		401			
<b>Gen District Office Name:</b>		KINGSTON DISTRICT OFFICE 401			
<b>Gen Region Code:</b>		04			
<b>Gen Region Office Name:</b>		EASTERN REGION			
<b>NAICS Code:</b>		448199			
<b>NAICS Desc:</b>		ALL OTHER CLOTHING STORES			
<b>Waste Code:</b>		263			
<b>Waste Class:</b>		ORGANIC LABORATORY CHEMICALS			
<b>Waste Char:</b>		L			
<b>Waste Charac Desc:</b>		LIQUID INDUSTRIAL WASTE			
<b>Count Manifests:</b>		13			
<b>Sum Received Qty:</b>		2521.0			
<b><u>2019 Receiver Manifest Details</u></b>					
<b>Gen District:</b>		402			
<b>Gen District Office Name:</b>		OTTAWA DISTRICT OFFICE 402			
<b>Gen Region Code:</b>		04			
<b>Gen Region Office Name:</b>		EASTERN REGION			
<b>NAICS Code:</b>		448199			
<b>NAICS Desc:</b>		ALL OTHER CLOTHING STORES			
<b>Waste Code:</b>		146			
<b>Waste Class:</b>		OTHER SPECIFIED INORGANICS			
<b>Waste Char:</b>		T			
<b>Waste Charac Desc:</b>		LEACHATE TOXIC			
<b>Count Manifests:</b>		4			
<b>Sum Received Qty:</b>		5.0			
<b><u>2019 Receiver Manifest Details</u></b>					
<b>Gen District:</b>		402			
<b>Gen District Office Name:</b>		OTTAWA DISTRICT OFFICE 402			
<b>Gen Region Code:</b>		04			
<b>Gen Region Office Name:</b>		EASTERN REGION			
<b>NAICS Code:</b>		448199			
<b>NAICS Desc:</b>		ALL OTHER CLOTHING STORES			
<b>Waste Code:</b>		331			

<i>Map Key</i>	<i>Number of Records</i>	<i>Direction/ Distance (m)</i>	<i>Elev/Diff (m)</i>	<i>Site</i>	<i>DB</i>
<b>Waste Class:</b>		WASTE COMPRESSED GASES			
<b>Waste Char:</b>		I			
<b>Waste Charac Desc:</b>		IGNITABLE			
<b>Count Manifests:</b>		96			
<b>Sum Received Qty:</b>		1459.0			
<b><u>2019 Receiver Manifest Details</u></b>					
<b>Gen District:</b>		401			
<b>Gen District Office Name:</b>		KINGSTON DISTRICT OFFICE 401			
<b>Gen Region Code:</b>		04			
<b>Gen Region Office Name:</b>		EASTERN REGION			
<b>NAICS Code:</b>		325410			
<b>NAICS Desc:</b>		PHARMACEUTICAL AND MEDICINE MANUFACTURING			
<b>Waste Code:</b>		312			
<b>Waste Class:</b>		PATHOLOGICAL WASTES			
<b>Waste Char:</b>		P			
<b>Waste Charac Desc:</b>		PATHOLOGICAL			
<b>Count Manifests:</b>		4			
<b>Sum Received Qty:</b>		146.0			
<b><u>2019 Receiver Manifest Details</u></b>					
<b>Gen District:</b>		805			
<b>Gen District Office Name:</b>		QUEBEC			
<b>Gen Region Code:</b>		04			
<b>Gen Region Office Name:</b>		EASTERN REGION			
<b>NAICS Code:</b>		444130			
<b>NAICS Desc:</b>		HARDWARE STORES			
<b>Waste Code:</b>		145			
<b>Waste Class:</b>		PAINT/PIGMENT/COATING RESIDUES			
<b>Waste Char:</b>		I			
<b>Waste Charac Desc:</b>		IGNITABLE			
<b>Count Manifests:</b>		1			
<b>Sum Received Qty:</b>		904.0			
<b><u>2019 Receiver Manifest Details</u></b>					
<b>Gen District:</b>		402			
<b>Gen District Office Name:</b>		OTTAWA DISTRICT OFFICE 402			
<b>Gen Region Code:</b>		04			
<b>Gen Region Office Name:</b>		EASTERN REGION			
<b>NAICS Code:</b>		445110			
<b>NAICS Desc:</b>		SUPERMARKETS AND OTHER GROCERY (EXCEPT CONVENIENCE) STORES			
<b>Waste Code:</b>		331			
<b>Waste Class:</b>		WASTE COMPRESSED GASES			
<b>Waste Char:</b>		I			
<b>Waste Charac Desc:</b>		IGNITABLE			
<b>Count Manifests:</b>		69			
<b>Sum Received Qty:</b>		240.0			
<b><u>2019 Receiver Manifest Details</u></b>					
<b>Gen District:</b>		402			
<b>Gen District Office Name:</b>		OTTAWA DISTRICT OFFICE 402			
<b>Gen Region Code:</b>		04			
<b>Gen Region Office Name:</b>		EASTERN REGION			
<b>NAICS Code:</b>		325410			
<b>NAICS Desc:</b>		PHARMACEUTICAL AND MEDICINE MANUFACTURING			
<b>Waste Code:</b>		312			
<b>Waste Class:</b>		PATHOLOGICAL WASTES			
<b>Waste Char:</b>		P			

<b>Map Key</b>	<b>Number of Records</b>	<b>Direction/ Distance (m)</b>	<b>Elev/Diff (m)</b>	<b>Site</b>	<b>DB</b>
<b>Waste Charac Desc:</b>		PATHOLOGICAL			
<b>Count Manifests:</b>		337			
<b>Sum Received Qty:</b>		32792.0			
<b><u>2019 Receiver Manifest Details</u></b>					
<b>Gen District:</b>		402			
<b>Gen District Office Name:</b>		OTTAWA DISTRICT OFFICE 402			
<b>Gen Region Code:</b>		04			
<b>Gen Region Office Name:</b>		EASTERN REGION			
<b>NAICS Code:</b>		444110			
<b>NAICS Desc:</b>		HOME CENTRES			
<b>Waste Code:</b>		242			
<b>Waste Class:</b>		HALOGENATED PESTICIDES			
<b>Waste Char:</b>		T			
<b>Waste Charac Desc:</b>		LEACHATE TOXIC			
<b>Count Manifests:</b>		28			
<b>Sum Received Qty:</b>		665.0			
<b><u>2019 Receiver Manifest Details</u></b>					
<b>Gen District:</b>		401			
<b>Gen District Office Name:</b>		KINGSTON DISTRICT OFFICE 401			
<b>Gen Region Code:</b>		04			
<b>Gen Region Office Name:</b>		EASTERN REGION			
<b>NAICS Code:</b>		446120			
<b>NAICS Desc:</b>		COSMETICS, BEAUTY SUPPLIES AND PERFUME STORES			
<b>Waste Code:</b>		263			
<b>Waste Class:</b>		ORGANIC LABORATORY CHEMICALS			
<b>Waste Char:</b>		L			
<b>Waste Charac Desc:</b>		LIQUID INDUSTRIAL WASTE			
<b>Count Manifests:</b>		4			
<b>Sum Received Qty:</b>		36.0			
<b><u>2019 Receiver Manifest Details</u></b>					
<b>Gen District:</b>		401			
<b>Gen District Office Name:</b>		KINGSTON DISTRICT OFFICE 401			
<b>Gen Region Code:</b>		04			
<b>Gen Region Office Name:</b>		EASTERN REGION			
<b>NAICS Code:</b>		451130			
<b>NAICS Desc:</b>		SEWING, NEEDLEWORK AND PIECE GOODS STORES			
<b>Waste Code:</b>		145			
<b>Waste Class:</b>		PAINT/PIGMENT/COATING RESIDUES			
<b>Waste Char:</b>		L			
<b>Waste Charac Desc:</b>		LIQUID INDUSTRIAL WASTE			
<b>Count Manifests:</b>		1			
<b>Sum Received Qty:</b>		2.0			
<b><u>2019 Receiver Manifest Details</u></b>					
<b>Gen District:</b>		805			
<b>Gen District Office Name:</b>		QUEBEC			
<b>Gen Region Code:</b>		04			
<b>Gen Region Office Name:</b>		EASTERN REGION			
<b>NAICS Code:</b>		452999			
<b>NAICS Desc:</b>		ALL OTHER MISCELLANEOUS GENERAL MERCHANDISE STORES			
<b>Waste Code:</b>		148			
<b>Waste Class:</b>		INORGANIC LABORATORY CHEMICALS			
<b>Waste Char:</b>		A			
<b>Waste Charac Desc:</b>		ACUTELY HAZARDOUS WASTE CHEM.			
<b>Count Manifests:</b>		8			

<i>Map Key</i>	<i>Number of Records</i>	<i>Direction/ Distance (m)</i>	<i>Elev/Diff (m)</i>	<i>Site</i>	<i>DB</i>
----------------	--------------------------	--------------------------------	----------------------	-------------	-----------

Sum Received Qty: 36.0

**2019 Receiver Manifest Details**

**Gen District:** 403  
**Gen District Office Name:** CORNWALL AREA OFFICE 403  
**Gen Region Code:** 04  
**Gen Region Office Name:** EASTERN REGION  
**NAICS Code:** 448140  
**NAICS Desc:** FAMILY CLOTHING STORES  
**Waste Code:** 263  
**Waste Class:** ORGANIC LABORATORY CHEMICALS  
**Waste Char:** L  
**Waste Charac Desc:** LIQUID INDUSTRIAL WASTE  
**Count Manifests:** 4  
**Sum Received Qty:** 1167.0

**2019 Receiver Manifest Details**

**Gen District:** 402  
**Gen District Office Name:** OTTAWA DISTRICT OFFICE 402  
**Gen Region Code:** 04  
**Gen Region Office Name:** EASTERN REGION  
**NAICS Code:** 451130  
**NAICS Desc:** SEWING, NEEDLEWORK AND PIECE GOODS STORES  
**Waste Code:** 145  
**Waste Class:** PAINT/PIGMENT/COATING RESIDUES  
**Waste Char:** L  
**Waste Charac Desc:** LIQUID INDUSTRIAL WASTE  
**Count Manifests:** 9  
**Sum Received Qty:** 82.0

**2019 Receiver Manifest Details**

**Gen District:** 402  
**Gen District Office Name:** OTTAWA DISTRICT OFFICE 402  
**Gen Region Code:** 04  
**Gen Region Office Name:** EASTERN REGION  
**NAICS Code:** 451130  
**NAICS Desc:** SEWING, NEEDLEWORK AND PIECE GOODS STORES  
**Waste Code:** 148  
**Waste Class:** INORGANIC LABORATORY CHEMICALS  
**Waste Char:** L  
**Waste Charac Desc:** LIQUID INDUSTRIAL WASTE  
**Count Manifests:** 1  
**Sum Received Qty:** 13.0

**2019 Receiver Manifest Details**

**Gen District:** 402  
**Gen District Office Name:** OTTAWA DISTRICT OFFICE 402  
**Gen Region Code:** 04  
**Gen Region Office Name:** EASTERN REGION  
**NAICS Code:** 451130  
**NAICS Desc:** SEWING, NEEDLEWORK AND PIECE GOODS STORES  
**Waste Code:** 331  
**Waste Class:** WASTE COMPRESSED GASES  
**Waste Char:** I  
**Waste Charac Desc:** IGNITABLE  
**Count Manifests:** 12  
**Sum Received Qty:** 79.0



<b>Map Key</b>	<b>Number of Records</b>	<b>Direction/ Distance (m)</b>	<b>Elev/Diff (m)</b>	<b>Site</b>	<b>DB</b>
<b><u>2019 Receiver Manifest Details</u></b>					
<b>Gen District:</b>		805			
<b>Gen District Office Name:</b>		QUEBEC			
<b>Gen Region Code:</b>		04			
<b>Gen Region Office Name:</b>		EASTERN REGION			
<b>NAICS Code:</b>		451130			
<b>NAICS Desc:</b>		SEWING, NEEDLEWORK AND PIECE GOODS STORES			
<b>Waste Code:</b>		145			
<b>Waste Class:</b>		PAINT/PIGMENT/COATING RESIDUES			
<b>Waste Char:</b>		L			
<b>Waste Charac Desc:</b>		LIQUID INDUSTRIAL WASTE			
<b>Count Manifests:</b>		1			
<b>Sum Received Qty:</b>		5.0			
<b><u>2019 Receiver Manifest Details</u></b>					
<b>Gen District:</b>		501			
<b>Gen District Office Name:</b>		SUDBURY DISTRICT OFFICE 501			
<b>Gen Region Code:</b>		06			
<b>Gen Region Office Name:</b>		NORTHERN REGION			
<b>NAICS Code:</b>		452999			
<b>NAICS Desc:</b>		ALL OTHER MISCELLANEOUS GENERAL MERCHANDISE STORES			
<b>Waste Code:</b>		263			
<b>Waste Class:</b>		ORGANIC LABORATORY CHEMICALS			
<b>Waste Char:</b>		L			
<b>Waste Charac Desc:</b>		LIQUID INDUSTRIAL WASTE			
<b>Count Manifests:</b>		1			
<b>Sum Received Qty:</b>		74.0			
<b><u>2019 Receiver Manifest Details</u></b>					
<b>Gen District:</b>		501			
<b>Gen District Office Name:</b>		SUDBURY DISTRICT OFFICE 501			
<b>Gen Region Code:</b>		06			
<b>Gen Region Office Name:</b>		NORTHERN REGION			
<b>NAICS Code:</b>		452999			
<b>NAICS Desc:</b>		ALL OTHER MISCELLANEOUS GENERAL MERCHANDISE STORES			
<b>Waste Code:</b>		331			
<b>Waste Class:</b>		WASTE COMPRESSED GASES			
<b>Waste Char:</b>		I			
<b>Waste Charac Desc:</b>		IGNITABLE			
<b>Count Manifests:</b>		1			
<b>Sum Received Qty:</b>		12.0			
<b><u>2019 Receiver Manifest Details</u></b>					
<b>Gen District:</b>		401			
<b>Gen District Office Name:</b>		KINGSTON DISTRICT OFFICE 401			
<b>Gen Region Code:</b>		04			
<b>Gen Region Office Name:</b>		EASTERN REGION			
<b>NAICS Code:</b>		452910			
<b>NAICS Desc:</b>					
<b>Waste Code:</b>		148			
<b>Waste Class:</b>		INORGANIC LABORATORY CHEMICALS			
<b>Waste Char:</b>		A			
<b>Waste Charac Desc:</b>		ACUTELY HAZARDOUS WASTE CHEM.			
<b>Count Manifests:</b>		6			
<b>Sum Received Qty:</b>		30.0			
<b><u>2019 Receiver Manifest Details</u></b>					

<i>Map Key</i>	<i>Number of Records</i>	<i>Direction/ Distance (m)</i>	<i>Elev/Diff (m)</i>	<i>Site</i>	<i>DB</i>
<b>Gen District:</b>		401			
<b>Gen District Office Name:</b>		KINGSTON DISTRICT OFFICE 401			
<b>Gen Region Code:</b>		04			
<b>Gen Region Office Name:</b>		EASTERN REGION			
<b>NAICS Code:</b>		452910			
<b>NAICS Desc:</b>					
<b>Waste Code:</b>		331			
<b>Waste Class:</b>		WASTE COMPRESSED GASES			
<b>Waste Char:</b>		1			
<b>Waste Charac Desc:</b>		IGNITABLE			
<b>Count Manifests:</b>		4			
<b>Sum Received Qty:</b>		8.0			
<b><u>2019 Receiver Manifest Details</u></b>					
<b>Gen District:</b>		402			
<b>Gen District Office Name:</b>		OTTAWA DISTRICT OFFICE 402			
<b>Gen Region Code:</b>		04			
<b>Gen Region Office Name:</b>		EASTERN REGION			
<b>NAICS Code:</b>		514122			
<b>NAICS Desc:</b>		ARCHIVES			
<b>Waste Code:</b>		261			
<b>Waste Class:</b>		PHARMACEUTICALS			
<b>Waste Char:</b>		A			
<b>Waste Charac Desc:</b>		ACUTELY HAZARDOUS WASTE CHEM.			
<b>Count Manifests:</b>		79			
<b>Sum Received Qty:</b>		3024.0			
<b><u>2019 Receiver Manifest Details</u></b>					
<b>Gen District:</b>		402			
<b>Gen District Office Name:</b>		OTTAWA DISTRICT OFFICE 402			
<b>Gen Region Code:</b>		04			
<b>Gen Region Office Name:</b>		EASTERN REGION			
<b>NAICS Code:</b>		541380			
<b>NAICS Desc:</b>		TESTING LABORATORIES			
<b>Waste Code:</b>		331			
<b>Waste Class:</b>		WASTE COMPRESSED GASES			
<b>Waste Char:</b>		P			
<b>Waste Charac Desc:</b>		PATHOLOGICAL			
<b>Count Manifests:</b>		1			
<b>Sum Received Qty:</b>		596.0			
<b><u>2019 Receiver Manifest Details</u></b>					
<b>Gen District:</b>		402			
<b>Gen District Office Name:</b>		OTTAWA DISTRICT OFFICE 402			
<b>Gen Region Code:</b>		04			
<b>Gen Region Office Name:</b>		EASTERN REGION			
<b>NAICS Code:</b>		621610			
<b>NAICS Desc:</b>					
<b>Waste Code:</b>		261			
<b>Waste Class:</b>		PHARMACEUTICALS			
<b>Waste Char:</b>		A			
<b>Waste Charac Desc:</b>		ACUTELY HAZARDOUS WASTE CHEM.			
<b>Count Manifests:</b>		83			
<b>Sum Received Qty:</b>		933.0			
<b><u>2019 Receiver Manifest Details</u></b>					
<b>Gen District:</b>		403			
<b>Gen District Office Name:</b>		CORNWALL AREA OFFICE 403			

<b>Map Key</b>	<b>Number of Records</b>	<b>Direction/ Distance (m)</b>	<b>Elev/Diff (m)</b>	<b>Site</b>	<b>DB</b>
<b>Gen Region Code:</b>		04			
<b>Gen Region Office Name:</b>		EASTERN REGION			
<b>NAICS Code:</b>		621610			
<b>NAICS Desc:</b>					
<b>Waste Code:</b>		312			
<b>Waste Class:</b>		PATHOLOGICAL WASTES			
<b>Waste Char:</b>		P			
<b>Waste Charac Desc:</b>		PATHOLOGICAL			
<b>Count Manifests:</b>		8			
<b>Sum Received Qty:</b>		75.0			

**2019 Receiver Manifest Details**

<b>Gen District:</b>		504			
<b>Gen District Office Name:</b>		NORTH BAY AREA OFFIC0 504			
<b>Gen Region Code:</b>		06			
<b>Gen Region Office Name:</b>		NORTHERN REGION			
<b>NAICS Code:</b>		453999			
<b>NAICS Desc:</b>		ALL OTHER MISCELLANEOUS STORE RETAILERS (EXCEPT BEER AND WINE-MAKING SUPPLIES STORES)			
<b>Waste Code:</b>		145			
<b>Waste Class:</b>		PAINT/PIGMENT/COATING RESIDUES			
<b>Waste Char:</b>		L			
<b>Waste Charac Desc:</b>		LIQUID INDUSTRIAL WASTE			
<b>Count Manifests:</b>		1			
<b>Sum Received Qty:</b>		8.0			

**2019 Receiver Manifest Details**

<b>Gen District:</b>		402			
<b>Gen District Office Name:</b>		OTTAWA DISTRICT OFFICE 402			
<b>Gen Region Code:</b>		04			
<b>Gen Region Office Name:</b>		EASTERN REGION			
<b>NAICS Code:</b>		111111			
<b>NAICS Desc:</b>					
<b>Waste Code:</b>		312			
<b>Waste Class:</b>		PATHOLOGICAL WASTES			
<b>Waste Char:</b>		P			
<b>Waste Charac Desc:</b>		PATHOLOGICAL			
<b>Count Manifests:</b>		2			
<b>Sum Received Qty:</b>		14.0			

**2019 Receiver Manifest Details**

<b>Gen District:</b>		401			
<b>Gen District Office Name:</b>		KINGSTON DISTRICT OFFICE 401			
<b>Gen Region Code:</b>		04			
<b>Gen Region Office Name:</b>		EASTERN REGION			
<b>NAICS Code:</b>		621110			
<b>NAICS Desc:</b>		OFFICES OF PHYSICIANS			
<b>Waste Code:</b>		312			
<b>Waste Class:</b>		PATHOLOGICAL WASTES			
<b>Waste Char:</b>		P			
<b>Waste Charac Desc:</b>		PATHOLOGICAL			
<b>Count Manifests:</b>		58			
<b>Sum Received Qty:</b>		1285.0			

**2019 Receiver Manifest Details**

<b>Gen District:</b>		403			
<b>Gen District Office Name:</b>		CORNWALL AREA OFFICE 403			
<b>Gen Region Code:</b>		04			
<b>Gen Region Office Name:</b>		EASTERN REGION			

<i>Map Key</i>	<i>Number of Records</i>	<i>Direction/ Distance (m)</i>	<i>Elev/Diff (m)</i>	<i>Site</i>	<i>DB</i>
<b>NAICS Code:</b>		621110			
<b>NAICS Desc:</b>		OFFICES OF PHYSICIANS			
<b>Waste Code:</b>		261			
<b>Waste Class:</b>		PHARMACEUTICALS			
<b>Waste Char:</b>		A			
<b>Waste Charac Desc:</b>		ACUTELY HAZARDOUS WASTE CHEM.			
<b>Count Manifests:</b>		12			
<b>Sum Received Qty:</b>		90.0			
<b><u>2019 Receiver Manifest Details</u></b>					
<b>Gen District:</b>		301			
<b>Gen District Office Name:</b>		TORONTO DISTRICT OFFICE 301			
<b>Gen Region Code:</b>		03			
<b>Gen Region Office Name:</b>		CENTRAL REGION			
<b>NAICS Code:</b>		621510			
<b>NAICS Desc:</b>		MEDICAL AND DIAGNOSTIC LABORATORIES			
<b>Waste Code:</b>		312			
<b>Waste Class:</b>		PATHOLOGICAL WASTES			
<b>Waste Char:</b>		P			
<b>Waste Charac Desc:</b>		PATHOLOGICAL			
<b>Count Manifests:</b>		4			
<b>Sum Received Qty:</b>		393.0			
<b><u>2019 Receiver Manifest Details</u></b>					
<b>Gen District:</b>		401			
<b>Gen District Office Name:</b>		KINGSTON DISTRICT OFFICE 401			
<b>Gen Region Code:</b>		04			
<b>Gen Region Office Name:</b>		EASTERN REGION			
<b>NAICS Code:</b>		621510			
<b>NAICS Desc:</b>		MEDICAL AND DIAGNOSTIC LABORATORIES			
<b>Waste Code:</b>		212			
<b>Waste Class:</b>		ALIPHATIC SOLVENTS			
<b>Waste Char:</b>		B			
<b>Waste Charac Desc:</b>		HAZARDOUS WASTE CHEMICAL			
<b>Count Manifests:</b>		32			
<b>Sum Received Qty:</b>		1791.0			
<b><u>2019 Receiver Manifest Details</u></b>					
<b>Gen District:</b>		402			
<b>Gen District Office Name:</b>		OTTAWA DISTRICT OFFICE 402			
<b>Gen Region Code:</b>		04			
<b>Gen Region Office Name:</b>		EASTERN REGION			
<b>NAICS Code:</b>		418990			
<b>NAICS Desc:</b>		ALL OTHER WHOLESALER-DISTRIBUTORS			
<b>Waste Code:</b>		331			
<b>Waste Class:</b>		WASTE COMPRESSED GASES			
<b>Waste Char:</b>		L			
<b>Waste Charac Desc:</b>		LIQUID INDUSTRIAL WASTE			
<b>Count Manifests:</b>		13			
<b>Sum Received Qty:</b>		102.0			
<b><u>2019 Receiver Manifest Details</u></b>					
<b>Gen District:</b>		401			
<b>Gen District Office Name:</b>		KINGSTON DISTRICT OFFICE 401			
<b>Gen Region Code:</b>		04			
<b>Gen Region Office Name:</b>		EASTERN REGION			
<b>NAICS Code:</b>		621510			
<b>NAICS Desc:</b>		MEDICAL AND DIAGNOSTIC LABORATORIES			

<i>Map Key</i>	<i>Number of Records</i>	<i>Direction/ Distance (m)</i>	<i>Elev/Diff (m)</i>	<i>Site</i>	<i>DB</i>
<b>Waste Code:</b>		312			
<b>Waste Class:</b>		PATHOLOGICAL WASTES			
<b>Waste Char:</b>		P			
<b>Waste Charac Desc:</b>		PATHOLOGICAL			
<b>Count Manifests:</b>		57			
<b>Sum Received Qty:</b>		4236.0			
<b><u>2019 Receiver Manifest Details</u></b>					
<b>Gen District:</b>		403			
<b>Gen District Office Name:</b>		CORNWALL AREA OFFICE 403			
<b>Gen Region Code:</b>		04			
<b>Gen Region Office Name:</b>		EASTERN REGION			
<b>NAICS Code:</b>		446110			
<b>NAICS Desc:</b>					
<b>Waste Code:</b>		261			
<b>Waste Class:</b>		PHARMACEUTICALS			
<b>Waste Char:</b>		A			
<b>Waste Charac Desc:</b>		ACUTELY HAZARDOUS WASTE CHEM.			
<b>Count Manifests:</b>		60			
<b>Sum Received Qty:</b>		1311.0			
<b><u>2019 Receiver Manifest Details</u></b>					
<b>Gen District:</b>		402			
<b>Gen District Office Name:</b>		OTTAWA DISTRICT OFFICE 402			
<b>Gen Region Code:</b>		04			
<b>Gen Region Office Name:</b>		EASTERN REGION			
<b>NAICS Code:</b>		912120			
<b>NAICS Desc:</b>					
<b>Waste Code:</b>		261			
<b>Waste Class:</b>		PHARMACEUTICALS			
<b>Waste Char:</b>		A			
<b>Waste Charac Desc:</b>		ACUTELY HAZARDOUS WASTE CHEM.			
<b>Count Manifests:</b>		1			
<b>Sum Received Qty:</b>		5.0			
<b><u>2019 Receiver Manifest Details</u></b>					
<b>Gen District:</b>		401			
<b>Gen District Office Name:</b>		KINGSTON DISTRICT OFFICE 401			
<b>Gen Region Code:</b>		04			
<b>Gen Region Office Name:</b>		EASTERN REGION			
<b>NAICS Code:</b>		621990			
<b>NAICS Desc:</b>		ALL OTHER AMBULATORY HEALTH CARE SERVICES			
<b>Waste Code:</b>		261			
<b>Waste Class:</b>		PHARMACEUTICALS			
<b>Waste Char:</b>		A			
<b>Waste Charac Desc:</b>		ACUTELY HAZARDOUS WASTE CHEM.			
<b>Count Manifests:</b>		41			
<b>Sum Received Qty:</b>		4783.0			
<b><u>2019 Receiver Manifest Details</u></b>					
<b>Gen District:</b>		402			
<b>Gen District Office Name:</b>		OTTAWA DISTRICT OFFICE 402			
<b>Gen Region Code:</b>		04			
<b>Gen Region Office Name:</b>		EASTERN REGION			
<b>NAICS Code:</b>		622310			
<b>NAICS Desc:</b>		SPECIALTY (EXCEPT PSYCHIATRIC AND SUBSTANCE ABUSE) HOSPITALS			
<b>Waste Code:</b>		312			
<b>Waste Class:</b>		PATHOLOGICAL WASTES			

<b>Map Key</b>	<b>Number of Records</b>	<b>Direction/ Distance (m)</b>	<b>Elev/Diff (m)</b>	<b>Site</b>	<b>DB</b>
<b>Waste Char:</b>			P		
<b>Waste Charac Desc:</b>			PATHOLOGICAL		
<b>Count Manifests:</b>			10		
<b>Sum Received Qty:</b>			310.0		
<b><u>2019 Receiver Manifest Details</u></b>					
<b>Gen District:</b>			402		
<b>Gen District Office Name:</b>			OTTAWA DISTRICT OFFICE 402		
<b>Gen Region Code:</b>			04		
<b>Gen Region Office Name:</b>			EASTERN REGION		
<b>NAICS Code:</b>			911910		
<b>NAICS Desc:</b>					
<b>Waste Code:</b>			261		
<b>Waste Class:</b>			PHARMACEUTICALS		
<b>Waste Char:</b>			L		
<b>Waste Charac Desc:</b>			LIQUID INDUSTRIAL WASTE		
<b>Count Manifests:</b>			1		
<b>Sum Received Qty:</b>			2307.0		
<b><u>2019 Receiver Manifest Details</u></b>					
<b>Gen District:</b>			401		
<b>Gen District Office Name:</b>			KINGSTON DISTRICT OFFICE 401		
<b>Gen Region Code:</b>			04		
<b>Gen Region Office Name:</b>			EASTERN REGION		
<b>NAICS Code:</b>			623110		
<b>NAICS Desc:</b>					
<b>Waste Code:</b>			312		
<b>Waste Class:</b>			PATHOLOGICAL WASTES		
<b>Waste Char:</b>			P		
<b>Waste Charac Desc:</b>			PATHOLOGICAL		
<b>Count Manifests:</b>			9		
<b>Sum Received Qty:</b>			384.0		
<b><u>2019 Receiver Manifest Details</u></b>					
<b>Gen District:</b>			402		
<b>Gen District Office Name:</b>			OTTAWA DISTRICT OFFICE 402		
<b>Gen Region Code:</b>			04		
<b>Gen Region Office Name:</b>			EASTERN REGION		
<b>NAICS Code:</b>			892190		
<b>NAICS Desc:</b>					
<b>Waste Code:</b>			261		
<b>Waste Class:</b>			PHARMACEUTICALS		
<b>Waste Char:</b>			A		
<b>Waste Charac Desc:</b>			ACUTELY HAZARDOUS WASTE CHEM.		
<b>Count Manifests:</b>			2		
<b>Sum Received Qty:</b>			20.0		
<b><u>2019 Receiver Manifest Details</u></b>					
<b>Gen District:</b>			402		
<b>Gen District Office Name:</b>			OTTAWA DISTRICT OFFICE 402		
<b>Gen Region Code:</b>			04		
<b>Gen Region Office Name:</b>			EASTERN REGION		
<b>NAICS Code:</b>			621912		
<b>NAICS Desc:</b>					
<b>Waste Code:</b>			312		
<b>Waste Class:</b>			PATHOLOGICAL WASTES		
<b>Waste Char:</b>			P		
<b>Waste Charac Desc:</b>			PATHOLOGICAL		

<i>Map Key</i>	<i>Number of Records</i>	<i>Direction/ Distance (m)</i>	<i>Elev/Diff (m)</i>	<i>Site</i>	<i>DB</i>
<b>Count Manifests:</b>	9				
<b>Sum Received Qty:</b>	81.0				
<b><u>2019 Receiver Manifest Details</u></b>					
<b>Gen District:</b>	403				
<b>Gen District Office Name:</b>	CORNWALL AREA OFFICE 403				
<b>Gen Region Code:</b>	04				
<b>Gen Region Office Name:</b>	EASTERN REGION				
<b>NAICS Code:</b>	812210				
<b>NAICS Desc:</b>					
<b>Waste Code:</b>	312				
<b>Waste Class:</b>	PATHOLOGICAL WASTES				
<b>Waste Char:</b>	P				
<b>Waste Charac Desc:</b>	PATHOLOGICAL				
<b>Count Manifests:</b>	6				
<b>Sum Received Qty:</b>	84.0				
<b><u>2019 Receiver Manifest Details</u></b>					
<b>Gen District:</b>	401				
<b>Gen District Office Name:</b>	KINGSTON DISTRICT OFFICE 401				
<b>Gen Region Code:</b>	04				
<b>Gen Region Office Name:</b>	EASTERN REGION				
<b>NAICS Code:</b>	621110				
<b>NAICS Desc:</b>	OFFICES OF PHYSICIANS				
<b>Waste Code:</b>	261				
<b>Waste Class:</b>	PHARMACEUTICALS				
<b>Waste Char:</b>	A				
<b>Waste Charac Desc:</b>	ACUTELY HAZARDOUS WASTE CHEM.				
<b>Count Manifests:</b>	16				
<b>Sum Received Qty:</b>	126.0				
<b><u>2019 Receiver Manifest Details</u></b>					
<b>Gen District:</b>	501				
<b>Gen District Office Name:</b>	SUDBURY DISTRICT OFFICE 501				
<b>Gen Region Code:</b>	06				
<b>Gen Region Office Name:</b>	NORTHERN REGION				
<b>NAICS Code:</b>	448199				
<b>NAICS Desc:</b>	ALL OTHER CLOTHING STORES				
<b>Waste Code:</b>	261				
<b>Waste Class:</b>	PHARMACEUTICALS				
<b>Waste Char:</b>	L				
<b>Waste Charac Desc:</b>	LIQUID INDUSTRIAL WASTE				
<b>Count Manifests:</b>	1				
<b>Sum Received Qty:</b>	15.0				
<b><u>2019 Receiver Manifest Details</u></b>					
<b>Gen District:</b>	403				
<b>Gen District Office Name:</b>	CORNWALL AREA OFFICE 403				
<b>Gen Region Code:</b>	04				
<b>Gen Region Office Name:</b>	EASTERN REGION				
<b>NAICS Code:</b>	621210				
<b>NAICS Desc:</b>	OFFICES OF DENTISTS				
<b>Waste Code:</b>	312				
<b>Waste Class:</b>	PATHOLOGICAL WASTES				
<b>Waste Char:</b>	P				
<b>Waste Charac Desc:</b>	PATHOLOGICAL				
<b>Count Manifests:</b>	21				
<b>Sum Received Qty:</b>	277.0				

<i>Map Key</i>	<i>Number of Records</i>	<i>Direction/ Distance (m)</i>	<i>Elev/Diff (m)</i>	<i>Site</i>	<i>DB</i>
----------------	--------------------------	--------------------------------	----------------------	-------------	-----------

**2019 Receiver Manifest Details**

**Gen District:** 402  
**Gen District Office Name:** OTTAWA DISTRICT OFFICE 402  
**Gen Region Code:** 04  
**Gen Region Office Name:** EASTERN REGION  
**NAICS Code:** 621390  
**NAICS Desc:** OFFICES OF ALL OTHER HEALTH PRACTITIONERS  
**Waste Code:** 312  
**Waste Class:** PATHOLOGICAL WASTES  
**Waste Char:** P  
**Waste Charac Desc:** PATHOLOGICAL  
**Count Manifests:** 156  
**Sum Received Qty:** 5501.0

**2019 Receiver Manifest Details**

**Gen District:** 401  
**Gen District Office Name:** KINGSTON DISTRICT OFFICE 401  
**Gen Region Code:** 04  
**Gen Region Office Name:** EASTERN REGION  
**NAICS Code:** 621990  
**NAICS Desc:** ALL OTHER AMBULATORY HEALTH CARE SERVICES  
**Waste Code:** 261  
**Waste Class:** PHARMACEUTICALS  
**Waste Char:** P  
**Waste Charac Desc:** PATHOLOGICAL  
**Count Manifests:** 2  
**Sum Received Qty:** 155.0

**2019 Receiver Manifest Details**

**Gen District:** 401  
**Gen District Office Name:** KINGSTON DISTRICT OFFICE 401  
**Gen Region Code:** 04  
**Gen Region Office Name:** EASTERN REGION  
**NAICS Code:** 622210  
**NAICS Desc:** PSYCHIATRIC AND SUBSTANCE ABUSE HOSPITALS  
**Waste Code:** 261  
**Waste Class:** PHARMACEUTICALS  
**Waste Char:** B  
**Waste Charac Desc:** HAZARDOUS WASTE CHEMICAL  
**Count Manifests:** 3  
**Sum Received Qty:** 289.0

**2019 Receiver Manifest Details**

**Gen District:** 402  
**Gen District Office Name:** OTTAWA DISTRICT OFFICE 402  
**Gen Region Code:** 04  
**Gen Region Office Name:** EASTERN REGION  
**NAICS Code:** 811111  
**NAICS Desc:** GENERAL AUTOMOTIVE REPAIR  
**Waste Code:** 212  
**Waste Class:** ALIPHATIC SOLVENTS  
**Waste Char:** I  
**Waste Charac Desc:** IGNITABLE  
**Count Manifests:** 9  
**Sum Received Qty:** 264.0

**2019 Receiver Manifest Details**



<i>Map Key</i>	<i>Number of Records</i>	<i>Direction/ Distance (m)</i>	<i>Elev/Diff (m)</i>	<i>Site</i>	<i>DB</i>
<b>Gen District:</b>		403			
<b>Gen District Office Name:</b>		CORNWALL AREA OFFICE 403			
<b>Gen Region Code:</b>		04			
<b>Gen Region Office Name:</b>		EASTERN REGION			
<b>NAICS Code:</b>		621911			
<b>NAICS Desc:</b>					
<b>Waste Code:</b>		261			
<b>Waste Class:</b>		PHARMACEUTICALS			
<b>Waste Char:</b>		A			
<b>Waste Charac Desc:</b>		ACUTELY HAZARDOUS WASTE CHEM.			
<b>Count Manifests:</b>		5			
<b>Sum Received Qty:</b>		55.0			
<b><u>2019 Receiver Manifest Details</u></b>					
<b>Gen District:</b>		401			
<b>Gen District Office Name:</b>		KINGSTON DISTRICT OFFICE 401			
<b>Gen Region Code:</b>		04			
<b>Gen Region Office Name:</b>		EASTERN REGION			
<b>NAICS Code:</b>		452910			
<b>NAICS Desc:</b>					
<b>Waste Code:</b>		263			
<b>Waste Class:</b>		ORGANIC LABORATORY CHEMICALS			
<b>Waste Char:</b>		L			
<b>Waste Charac Desc:</b>		LIQUID INDUSTRIAL WASTE			
<b>Count Manifests:</b>		1			
<b>Sum Received Qty:</b>		400.0			
<b><u>2019 Receiver Manifest Details</u></b>					
<b>Gen District:</b>		805			
<b>Gen District Office Name:</b>		QUEBEC			
<b>Gen Region Code:</b>		04			
<b>Gen Region Office Name:</b>		EASTERN REGION			
<b>NAICS Code:</b>		451130			
<b>NAICS Desc:</b>		SEWING, NEEDLEWORK AND PIECE GOODS STORES			
<b>Waste Code:</b>		212			
<b>Waste Class:</b>		ALIPHATIC SOLVENTS			
<b>Waste Char:</b>		I			
<b>Waste Charac Desc:</b>		IGNITABLE			
<b>Count Manifests:</b>		1			
<b>Sum Received Qty:</b>		2.0			
<b><u>2019 Receiver Manifest Details</u></b>					
<b>Gen District:</b>		401			
<b>Gen District Office Name:</b>		KINGSTON DISTRICT OFFICE 401			
<b>Gen Region Code:</b>		04			
<b>Gen Region Office Name:</b>		EASTERN REGION			
<b>NAICS Code:</b>		452110			
<b>NAICS Desc:</b>		DEPARTMENT STORES			
<b>Waste Code:</b>		331			
<b>Waste Class:</b>		WASTE COMPRESSED GASES			
<b>Waste Char:</b>		I			
<b>Waste Charac Desc:</b>		IGNITABLE			
<b>Count Manifests:</b>		1			
<b>Sum Received Qty:</b>		7.0			
<b><u>2019 Receiver Manifest Details</u></b>					
<b>Gen District:</b>		402			

<i>Map Key</i>	<i>Number of Records</i>	<i>Direction/ Distance (m)</i>	<i>Elev/Diff (m)</i>	<i>Site</i>	<i>DB</i>
<b>Gen District Office Name:</b>		OTTAWA DISTRICT OFFICE 402			
<b>Gen Region Code:</b>		04			
<b>Gen Region Office Name:</b>		EASTERN REGION			
<b>NAICS Code:</b>		452110			
<b>NAICS Desc:</b>		DEPARTMENT STORES			
<b>Waste Code:</b>		261			
<b>Waste Class:</b>		PHARMACEUTICALS			
<b>Waste Char:</b>		L			
<b>Waste Charac Desc:</b>		LIQUID INDUSTRIAL WASTE			
<b>Count Manifests:</b>		1			
<b>Sum Received Qty:</b>		3.0			

**2019 Receiver Manifest Details**

<b>Gen District:</b>	402
<b>Gen District Office Name:</b>	OTTAWA DISTRICT OFFICE 402
<b>Gen Region Code:</b>	04
<b>Gen Region Office Name:</b>	EASTERN REGION
<b>NAICS Code:</b>	452110
<b>NAICS Desc:</b>	DEPARTMENT STORES
<b>Waste Code:</b>	331
<b>Waste Class:</b>	WASTE COMPRESSED GASES
<b>Waste Char:</b>	I
<b>Waste Charac Desc:</b>	IGNITABLE
<b>Count Manifests:</b>	6
<b>Sum Received Qty:</b>	12.0

**2019 Receiver Manifest Details**

<b>Gen District:</b>	402
<b>Gen District Office Name:</b>	OTTAWA DISTRICT OFFICE 402
<b>Gen Region Code:</b>	04
<b>Gen Region Office Name:</b>	EASTERN REGION
<b>NAICS Code:</b>	621510
<b>NAICS Desc:</b>	MEDICAL AND DIAGNOSTIC LABORATORIES
<b>Waste Code:</b>	312
<b>Waste Class:</b>	PATHOLOGICAL WASTES
<b>Waste Char:</b>	P
<b>Waste Charac Desc:</b>	PATHOLOGICAL
<b>Count Manifests:</b>	577
<b>Sum Received Qty:</b>	72083.0

**2019 Receiver Manifest Details**

<b>Gen District:</b>	401
<b>Gen District Office Name:</b>	KINGSTON DISTRICT OFFICE 401
<b>Gen Region Code:</b>	04
<b>Gen Region Office Name:</b>	EASTERN REGION
<b>NAICS Code:</b>	442110
<b>NAICS Desc:</b>	FURNITURE STORES
<b>Waste Code:</b>	262
<b>Waste Class:</b>	DETERGENTS/SOAPS
<b>Waste Char:</b>	L
<b>Waste Charac Desc:</b>	LIQUID INDUSTRIAL WASTE
<b>Count Manifests:</b>	2
<b>Sum Received Qty:</b>	10.0

**2019 Receiver Manifest Details**

<b>Gen District:</b>	401
<b>Gen District Office Name:</b>	KINGSTON DISTRICT OFFICE 401
<b>Gen Region Code:</b>	04

<b>Map Key</b>	<b>Number of Records</b>	<b>Direction/ Distance (m)</b>	<b>Elev/Diff (m)</b>	<b>Site</b>	<b>DB</b>
<b>Gen Region Office Name:</b>		EASTERN REGION			
<b>NAICS Code:</b>		442110			
<b>NAICS Desc:</b>		FURNITURE STORES			
<b>Waste Code:</b>		331			
<b>Waste Class:</b>		WASTE COMPRESSED GASES			
<b>Waste Char:</b>		I			
<b>Waste Charac Desc:</b>		IGNITABLE			
<b>Count Manifests:</b>		2			
<b>Sum Received Qty:</b>		4.0			
<b><u>2019 Receiver Manifest Details</u></b>					
<b>Gen District:</b>		403			
<b>Gen District Office Name:</b>		CORNWALL AREA OFFICE 403			
<b>Gen Region Code:</b>		04			
<b>Gen Region Office Name:</b>		EASTERN REGION			
<b>NAICS Code:</b>		444110			
<b>NAICS Desc:</b>		HOME CENTRES			
<b>Waste Code:</b>		252			
<b>Waste Class:</b>		WASTE OILS & LUBRICANTS			
<b>Waste Char:</b>		T			
<b>Waste Charac Desc:</b>		LEACHATE TOXIC			
<b>Count Manifests:</b>		1			
<b>Sum Received Qty:</b>		20.0			
<b><u>2019 Receiver Manifest Details</u></b>					
<b>Gen District:</b>		403			
<b>Gen District Office Name:</b>		CORNWALL AREA OFFICE 403			
<b>Gen Region Code:</b>		04			
<b>Gen Region Office Name:</b>		EASTERN REGION			
<b>NAICS Code:</b>		444110			
<b>NAICS Desc:</b>		HOME CENTRES			
<b>Waste Code:</b>		331			
<b>Waste Class:</b>		WASTE COMPRESSED GASES			
<b>Waste Char:</b>		L			
<b>Waste Charac Desc:</b>		LIQUID INDUSTRIAL WASTE			
<b>Count Manifests:</b>		2			
<b>Sum Received Qty:</b>		82.0			
<b><u>2019 Receiver Manifest Details</u></b>					
<b>Gen District:</b>		501			
<b>Gen District Office Name:</b>		SUDBURY DISTRICT OFFICE 501			
<b>Gen Region Code:</b>		06			
<b>Gen Region Office Name:</b>		NORTHERN REGION			
<b>NAICS Code:</b>		444110			
<b>NAICS Desc:</b>		HOME CENTRES			
<b>Waste Code:</b>		331			
<b>Waste Class:</b>		WASTE COMPRESSED GASES			
<b>Waste Char:</b>		I			
<b>Waste Charac Desc:</b>		IGNITABLE			
<b>Count Manifests:</b>		2			
<b>Sum Received Qty:</b>		10.0			
<b><u>2019 Receiver Manifest Details</u></b>					
<b>Gen District:</b>		401			
<b>Gen District Office Name:</b>		KINGSTON DISTRICT OFFICE 401			
<b>Gen Region Code:</b>		04			
<b>Gen Region Office Name:</b>		EASTERN REGION			
<b>NAICS Code:</b>		448199			

<b>Map Key</b>	<b>Number of Records</b>	<b>Direction/ Distance (m)</b>	<b>Elev/Diff (m)</b>	<b>Site</b>	<b>DB</b>
<b>NAICS Desc:</b>		ALL OTHER CLOTHING STORES			
<b>Waste Code:</b>		212			
<b>Waste Class:</b>		ALIPHATIC SOLVENTS			
<b>Waste Char:</b>		1			
<b>Waste Charac Desc:</b>		IGNITABLE			
<b>Count Manifests:</b>		27			
<b>Sum Received Qty:</b>		1136.0			
<b><u>2019 Receiver Manifest Details</u></b>					
<b>Gen District:</b>		402			
<b>Gen District Office Name:</b>		OTTAWA DISTRICT OFFICE 402			
<b>Gen Region Code:</b>		04			
<b>Gen Region Office Name:</b>		EASTERN REGION			
<b>NAICS Code:</b>		448199			
<b>NAICS Desc:</b>		ALL OTHER CLOTHING STORES			
<b>Waste Code:</b>		148			
<b>Waste Class:</b>		INORGANIC LABORATORY CHEMICALS			
<b>Waste Char:</b>		C			
<b>Waste Charac Desc:</b>		CORROSIVE			
<b>Count Manifests:</b>		2			
<b>Sum Received Qty:</b>		10.0			
<b><u>2019 Receiver Manifest Details</u></b>					
<b>Gen District:</b>		401			
<b>Gen District Office Name:</b>		KINGSTON DISTRICT OFFICE 401			
<b>Gen Region Code:</b>		04			
<b>Gen Region Office Name:</b>		EASTERN REGION			
<b>NAICS Code:</b>		452991			
<b>NAICS Desc:</b>		HOME AND AUTO SUPPLIES STORES			
<b>Waste Code:</b>		331			
<b>Waste Class:</b>		WASTE COMPRESSED GASES			
<b>Waste Char:</b>		P			
<b>Waste Charac Desc:</b>		PATHOLOGICAL			
<b>Count Manifests:</b>		1			
<b>Sum Received Qty:</b>		2.0			
<b><u>2019 Receiver Manifest Details</u></b>					
<b>Gen District:</b>		401			
<b>Gen District Office Name:</b>		KINGSTON DISTRICT OFFICE 401			
<b>Gen Region Code:</b>		04			
<b>Gen Region Office Name:</b>		EASTERN REGION			
<b>NAICS Code:</b>		621390			
<b>NAICS Desc:</b>		OFFICES OF ALL OTHER HEALTH PRACTITIONERS			
<b>Waste Code:</b>		312			
<b>Waste Class:</b>		PATHOLOGICAL WASTES			
<b>Waste Char:</b>		P			
<b>Waste Charac Desc:</b>		PATHOLOGICAL			
<b>Count Manifests:</b>		4			
<b>Sum Received Qty:</b>		53.0			
<b><u>2019 Receiver Manifest Details</u></b>					
<b>Gen District:</b>		402			
<b>Gen District Office Name:</b>		OTTAWA DISTRICT OFFICE 402			
<b>Gen Region Code:</b>		04			
<b>Gen Region Office Name:</b>		EASTERN REGION			
<b>NAICS Code:</b>		911230			
<b>NAICS Desc:</b>					
<b>Waste Code:</b>		148			

<b>Map Key</b>	<b>Number of Records</b>	<b>Direction/ Distance (m)</b>	<b>Elev/Diff (m)</b>	<b>Site</b>	<b>DB</b>
<b>Waste Class:</b>		INORGANIC LABORATORY CHEMICALS			
<b>Waste Char:</b>		C			
<b>Waste Charac Desc:</b>		CORROSIVE			
<b>Count Manifests:</b>		1			
<b>Sum Received Qty:</b>		284.0			
<b><u>2019 Receiver Manifest Details</u></b>					
<b>Gen District:</b>		305			
<b>Gen District Office Name:</b>		HALTON-PEEL DISTRICT OFFICE 305			
<b>Gen Region Code:</b>		03			
<b>Gen Region Office Name:</b>		CENTRAL REGION			
<b>NAICS Code:</b>		562110			
<b>NAICS Desc:</b>		WASTE COLLECTION			
<b>Waste Code:</b>		261			
<b>Waste Class:</b>		PHARMACEUTICALS			
<b>Waste Char:</b>		A			
<b>Waste Charac Desc:</b>		ACUTELY HAZARDOUS WASTE CHEM.			
<b>Count Manifests:</b>		5			
<b>Sum Received Qty:</b>		10825.0			
<b><u>2019 Receiver Manifest Details</u></b>					
<b>Gen District:</b>		402			
<b>Gen District Office Name:</b>		OTTAWA DISTRICT OFFICE 402			
<b>Gen Region Code:</b>		04			
<b>Gen Region Office Name:</b>		EASTERN REGION			
<b>NAICS Code:</b>		623999			
<b>NAICS Desc:</b>					
<b>Waste Code:</b>		312			
<b>Waste Class:</b>		PATHOLOGICAL WASTES			
<b>Waste Char:</b>		P			
<b>Waste Charac Desc:</b>		PATHOLOGICAL			
<b>Count Manifests:</b>		2			
<b>Sum Received Qty:</b>		15.0			
<b><u>2019 Receiver Manifest Details</u></b>					
<b>Gen District:</b>		501			
<b>Gen District Office Name:</b>		SUDBURY DISTRICT OFFICE 501			
<b>Gen Region Code:</b>		06			
<b>Gen Region Office Name:</b>		NORTHERN REGION			
<b>NAICS Code:</b>		451130			
<b>NAICS Desc:</b>		SEWING, NEEDLEWORK AND PIECE GOODS STORES			
<b>Waste Code:</b>		331			
<b>Waste Class:</b>		WASTE COMPRESSED GASES			
<b>Waste Char:</b>		I			
<b>Waste Charac Desc:</b>		IGNITABLE			
<b>Count Manifests:</b>		1			
<b>Sum Received Qty:</b>		12.0			
<b><u>2019 Receiver Manifest Details</u></b>					
<b>Gen District:</b>		501			
<b>Gen District Office Name:</b>		SUDBURY DISTRICT OFFICE 501			
<b>Gen Region Code:</b>		06			
<b>Gen Region Office Name:</b>		NORTHERN REGION			
<b>NAICS Code:</b>		621510			
<b>NAICS Desc:</b>		MEDICAL AND DIAGNOSTIC LABORATORIES			
<b>Waste Code:</b>		148			
<b>Waste Class:</b>		INORGANIC LABORATORY CHEMICALS			
<b>Waste Char:</b>		A			

<i>Map Key</i>	<i>Number of Records</i>	<i>Direction/ Distance (m)</i>	<i>Elev/Diff (m)</i>	<i>Site</i>	<i>DB</i>
<b>Waste Charac Desc:</b>		ACUTELY HAZARDOUS WASTE CHEM.			
<b>Count Manifests:</b>	3				
<b>Sum Received Qty:</b>	8.0				
<b><u>2019 Receiver Manifest Details</u></b>					
<b>Gen District:</b>	402				
<b>Gen District Office Name:</b>	OTTAWA DISTRICT OFFICE 402				
<b>Gen Region Code:</b>	04				
<b>Gen Region Office Name:</b>	EASTERN REGION				
<b>NAICS Code:</b>	621111				
<b>NAICS Desc:</b>					
<b>Waste Code:</b>	312				
<b>Waste Class:</b>	PATHOLOGICAL WASTES				
<b>Waste Char:</b>	P				
<b>Waste Charac Desc:</b>	PATHOLOGICAL				
<b>Count Manifests:</b>	1				
<b>Sum Received Qty:</b>	4.0				
<b><u>2019 Receiver Manifest Details</u></b>					
<b>Gen District:</b>	403				
<b>Gen District Office Name:</b>	CORNWALL AREA OFFICE 403				
<b>Gen Region Code:</b>	04				
<b>Gen Region Office Name:</b>	EASTERN REGION				
<b>NAICS Code:</b>	621150				
<b>NAICS Desc:</b>					
<b>Waste Code:</b>	261				
<b>Waste Class:</b>	PHARMACEUTICALS				
<b>Waste Char:</b>	A				
<b>Waste Charac Desc:</b>	ACUTELY HAZARDOUS WASTE CHEM.				
<b>Count Manifests:</b>	50				
<b>Sum Received Qty:</b>	1838.0				
<b><u>2019 Receiver Manifest Details</u></b>					
<b>Gen District:</b>	401				
<b>Gen District Office Name:</b>	KINGSTON DISTRICT OFFICE 401				
<b>Gen Region Code:</b>	04				
<b>Gen Region Office Name:</b>	EASTERN REGION				
<b>NAICS Code:</b>	541940				
<b>NAICS Desc:</b>	VETERINARY SERVICES				
<b>Waste Code:</b>	312				
<b>Waste Class:</b>	PATHOLOGICAL WASTES				
<b>Waste Char:</b>	P				
<b>Waste Charac Desc:</b>	PATHOLOGICAL				
<b>Count Manifests:</b>	29				
<b>Sum Received Qty:</b>	736.0				
<b><u>2019 Receiver Manifest Details</u></b>					
<b>Gen District:</b>	402				
<b>Gen District Office Name:</b>	OTTAWA DISTRICT OFFICE 402				
<b>Gen Region Code:</b>	04				
<b>Gen Region Office Name:</b>	EASTERN REGION				
<b>NAICS Code:</b>	913910				
<b>NAICS Desc:</b>					
<b>Waste Code:</b>	261				
<b>Waste Class:</b>	PHARMACEUTICALS				
<b>Waste Char:</b>	A				
<b>Waste Charac Desc:</b>	ACUTELY HAZARDOUS WASTE CHEM.				
<b>Count Manifests:</b>	22				

<i>Map Key</i>	<i>Number of Records</i>	<i>Direction/ Distance (m)</i>	<i>Elev/Diff (m)</i>	<i>Site</i>	<i>DB</i>
----------------	--------------------------	--------------------------------	----------------------	-------------	-----------

Sum Received Qty: 348.0

**2019 Receiver Manifest Details**

**Gen District:** 401  
**Gen District Office Name:** KINGSTON DISTRICT OFFICE 401  
**Gen Region Code:** 04  
**Gen Region Office Name:** EASTERN REGION  
**NAICS Code:** 418990  
**NAICS Desc:** ALL OTHER WHOLESALER-DISTRIBUTORS  
**Waste Code:** 269  
**Waste Class:** NON-HALOGENATED PESTICIDES  
**Waste Char:** T  
**Waste Charac Desc:** LEACHATE TOXIC  
**Count Manifests:** 3  
**Sum Received Qty:** 40.0

**2019 Receiver Manifest Details**

**Gen District:** 501  
**Gen District Office Name:** SUDBURY DISTRICT OFFICE 501  
**Gen Region Code:** 06  
**Gen Region Office Name:** NORTHERN REGION  
**NAICS Code:** 418990  
**NAICS Desc:** ALL OTHER WHOLESALER-DISTRIBUTORS  
**Waste Code:** 269  
**Waste Class:** NON-HALOGENATED PESTICIDES  
**Waste Char:** T  
**Waste Charac Desc:** LEACHATE TOXIC  
**Count Manifests:** 2  
**Sum Received Qty:** 737.0

**2019 Receiver Manifest Details**

**Gen District:** 402  
**Gen District Office Name:** OTTAWA DISTRICT OFFICE 402  
**Gen Region Code:** 04  
**Gen Region Office Name:** EASTERN REGION  
**NAICS Code:** 913910  
**NAICS Desc:**  
**Waste Code:** 312  
**Waste Class:** PATHOLOGICAL WASTES  
**Waste Char:** P  
**Waste Charac Desc:** PATHOLOGICAL  
**Count Manifests:** 63  
**Sum Received Qty:** 16148.0

**2019 Receiver Manifest Details**

**Gen District:** 402  
**Gen District Office Name:** OTTAWA DISTRICT OFFICE 402  
**Gen Region Code:** 04  
**Gen Region Office Name:** EASTERN REGION  
**NAICS Code:** 611310  
**NAICS Desc:** UNIVERSITIES  
**Waste Code:** 261  
**Waste Class:** PHARMACEUTICALS  
**Waste Char:** A  
**Waste Charac Desc:** ACUTELY HAZARDOUS WASTE CHEM.  
**Count Manifests:** 1  
**Sum Received Qty:** 2.0

<b>Map Key</b>	<b>Number of Records</b>	<b>Direction/ Distance (m)</b>	<b>Elev/Diff (m)</b>	<b>Site</b>	<b>DB</b>
<b><u>2019 Receiver Manifest Details</u></b>					
<b>Gen District:</b>			301		
<b>Gen District Office Name:</b>			TORONTO DISTRICT OFFICE 301		
<b>Gen Region Code:</b>			03		
<b>Gen Region Office Name:</b>			CENTRAL REGION		
<b>NAICS Code:</b>			446110		
<b>NAICS Desc:</b>					
<b>Waste Code:</b>			312		
<b>Waste Class:</b>			PATHOLOGICAL WASTES		
<b>Waste Char:</b>			P		
<b>Waste Charac Desc:</b>			PATHOLOGICAL		
<b>Count Manifests:</b>			12		
<b>Sum Received Qty:</b>			195.0		
<b><u>2019 Receiver Manifest Details</u></b>					
<b>Gen District:</b>			402		
<b>Gen District Office Name:</b>			OTTAWA DISTRICT OFFICE 402		
<b>Gen Region Code:</b>			04		
<b>Gen Region Office Name:</b>			EASTERN REGION		
<b>NAICS Code:</b>			446110		
<b>NAICS Desc:</b>					
<b>Waste Code:</b>			261		
<b>Waste Class:</b>			PHARMACEUTICALS		
<b>Waste Char:</b>			B		
<b>Waste Charac Desc:</b>			HAZARDOUS WASTE CHEMICAL		
<b>Count Manifests:</b>			1		
<b>Sum Received Qty:</b>			13.0		
<b><u>2019 Receiver Manifest Details</u></b>					
<b>Gen District:</b>			402		
<b>Gen District Office Name:</b>			OTTAWA DISTRICT OFFICE 402		
<b>Gen Region Code:</b>			04		
<b>Gen Region Office Name:</b>			EASTERN REGION		
<b>NAICS Code:</b>			446110		
<b>NAICS Desc:</b>					
<b>Waste Code:</b>			261		
<b>Waste Class:</b>			PHARMACEUTICALS		
<b>Waste Char:</b>			P		
<b>Waste Charac Desc:</b>			PATHOLOGICAL		
<b>Count Manifests:</b>			1		
<b>Sum Received Qty:</b>			116.0		
<b><u>2019 Receiver Manifest Details</u></b>					
<b>Gen District:</b>			402		
<b>Gen District Office Name:</b>			OTTAWA DISTRICT OFFICE 402		
<b>Gen Region Code:</b>			04		
<b>Gen Region Office Name:</b>			EASTERN REGION		
<b>NAICS Code:</b>			238310		
<b>NAICS Desc:</b>			DRYWALL AND INSULATION CONTRACTORS		
<b>Waste Code:</b>			212		
<b>Waste Class:</b>			ALIPHATIC SOLVENTS		
<b>Waste Char:</b>			L		
<b>Waste Charac Desc:</b>			LIQUID INDUSTRIAL WASTE		
<b>Count Manifests:</b>			1		
<b>Sum Received Qty:</b>			104.0		
<b><u>2019 Receiver Manifest Details</u></b>					



<b>Map Key</b>	<b>Number of Records</b>	<b>Direction/ Distance (m)</b>	<b>Elev/Diff (m)</b>	<b>Site</b>	<b>DB</b>
<b>Gen District:</b>		401			
<b>Gen District Office Name:</b>		KINGSTON DISTRICT OFFICE 401			
<b>Gen Region Code:</b>		04			
<b>Gen Region Office Name:</b>		EASTERN REGION			
<b>NAICS Code:</b>		812320			
<b>NAICS Desc:</b>		DRY CLEANING AND LAUNDRY SERVICES (EXCEPT COIN-OPERATED)			
<b>Waste Code:</b>		312			
<b>Waste Class:</b>		PATHOLOGICAL WASTES			
<b>Waste Char:</b>		P			
<b>Waste Charac Desc:</b>		PATHOLOGICAL			
<b>Count Manifests:</b>		2			
<b>Sum Received Qty:</b>		87.0			
<b><u>2019 Receiver Manifest Details</u></b>					
<b>Gen District:</b>		403			
<b>Gen District Office Name:</b>		CORNWALL AREA OFFICE 403			
<b>Gen Region Code:</b>		04			
<b>Gen Region Office Name:</b>		EASTERN REGION			
<b>NAICS Code:</b>		444110			
<b>NAICS Desc:</b>		HOME CENTRES			
<b>Waste Code:</b>		242			
<b>Waste Class:</b>		HALOGENATED PESTICIDES			
<b>Waste Char:</b>		T			
<b>Waste Charac Desc:</b>		LEACHATE TOXIC			
<b>Count Manifests:</b>		2			
<b>Sum Received Qty:</b>		12.0			
<b><u>2019 Receiver Manifest Details</u></b>					
<b>Gen District:</b>		403			
<b>Gen District Office Name:</b>		CORNWALL AREA OFFICE 403			
<b>Gen Region Code:</b>		04			
<b>Gen Region Office Name:</b>		EASTERN REGION			
<b>NAICS Code:</b>		622111			
<b>NAICS Desc:</b>		GENERAL (EXCEPT PAEDIATRIC) HOSPITALS			
<b>Waste Code:</b>		312			
<b>Waste Class:</b>		PATHOLOGICAL WASTES			
<b>Waste Char:</b>		P			
<b>Waste Charac Desc:</b>		PATHOLOGICAL			
<b>Count Manifests:</b>		18			
<b>Sum Received Qty:</b>		2447.0			
<b><u>2019 Receiver Manifest Details</u></b>					
<b>Gen District:</b>		401			
<b>Gen District Office Name:</b>		KINGSTON DISTRICT OFFICE 401			
<b>Gen Region Code:</b>		04			
<b>Gen Region Office Name:</b>		EASTERN REGION			
<b>NAICS Code:</b>		622210			
<b>NAICS Desc:</b>		PSYCHIATRIC AND SUBSTANCE ABUSE HOSPITALS			
<b>Waste Code:</b>		312			
<b>Waste Class:</b>		PATHOLOGICAL WASTES			
<b>Waste Char:</b>		P			
<b>Waste Charac Desc:</b>		PATHOLOGICAL			
<b>Count Manifests:</b>		32			
<b>Sum Received Qty:</b>		3189.0			
<b><u>2019 Receiver Manifest Details</u></b>					
<b>Gen District:</b>		104			
<b>Gen District Office Name:</b>		OWEN SOUND AREA OFFICE 104			

<i>Map Key</i>	<i>Number of Records</i>	<i>Direction/ Distance (m)</i>	<i>Elev/Diff (m)</i>	<i>Site</i>	<i>DB</i>
<b>Gen Region Code:</b>	01				
<b>Gen Region Office Name:</b>		SOUTHWESTERN REGION			
<b>NAICS Code:</b>	911910				
<b>NAICS Desc:</b>					
<b>Waste Code:</b>	312				
<b>Waste Class:</b>	PATHOLOGICAL WASTES				
<b>Waste Char:</b>	P				
<b>Waste Charac Desc:</b>	PATHOLOGICAL				
<b>Count Manifests:</b>	1				
<b>Sum Received Qty:</b>	22.0				
<b><u>2019 Receiver Manifest Details</u></b>					
<b>Gen District:</b>	304				
<b>Gen District Office Name:</b>		PETERBOROUGH DISTRICT OFFICE 304			
<b>Gen Region Code:</b>	04				
<b>Gen Region Office Name:</b>		EASTERN REGION			
<b>NAICS Code:</b>	444130				
<b>NAICS Desc:</b>	HARDWARE STORES				
<b>Waste Code:</b>	263				
<b>Waste Class:</b>	ORGANIC LABORATORY CHEMICALS				
<b>Waste Char:</b>	L				
<b>Waste Charac Desc:</b>	LIQUID INDUSTRIAL WASTE				
<b>Count Manifests:</b>	1				
<b>Sum Received Qty:</b>	7.0				
<b><u>2019 Receiver Manifest Details</u></b>					
<b>Gen District:</b>	805				
<b>Gen District Office Name:</b>		QUEBEC			
<b>Gen Region Code:</b>	04				
<b>Gen Region Office Name:</b>		EASTERN REGION			
<b>NAICS Code:</b>	444130				
<b>NAICS Desc:</b>	HARDWARE STORES				
<b>Waste Code:</b>	331				
<b>Waste Class:</b>	WASTE COMPRESSED GASES				
<b>Waste Char:</b>	I				
<b>Waste Charac Desc:</b>	IGNITABLE				
<b>Count Manifests:</b>	10				
<b>Sum Received Qty:</b>	255.0				
<b><u>2019 Receiver Manifest Details</u></b>					
<b>Gen District:</b>	501				
<b>Gen District Office Name:</b>		SUDBURY DISTRICT OFFICE 501			
<b>Gen Region Code:</b>	06				
<b>Gen Region Office Name:</b>		NORTHERN REGION			
<b>NAICS Code:</b>	444130				
<b>NAICS Desc:</b>	HARDWARE STORES				
<b>Waste Code:</b>	212				
<b>Waste Class:</b>	ALIPHATIC SOLVENTS				
<b>Waste Char:</b>	I				
<b>Waste Charac Desc:</b>	IGNITABLE				
<b>Count Manifests:</b>	1				
<b>Sum Received Qty:</b>	158.0				
<b><u>2019 Receiver Manifest Details</u></b>					
<b>Gen District:</b>	402				
<b>Gen District Office Name:</b>		OTTAWA DISTRICT OFFICE 402			
<b>Gen Region Code:</b>	04				
<b>Gen Region Office Name:</b>		EASTERN REGION			

<i>Map Key</i>	<i>Number of Records</i>	<i>Direction/ Distance (m)</i>	<i>Elev/Diff (m)</i>	<i>Site</i>	<i>DB</i>
<b>NAICS Code:</b>		541940			
<b>NAICS Desc:</b>		VETERINARY SERVICES			
<b>Waste Code:</b>		261			
<b>Waste Class:</b>		PHARMACEUTICALS			
<b>Waste Char:</b>		P			
<b>Waste Charac Desc:</b>		PATHOLOGICAL			
<b>Count Manifests:</b>		1			
<b>Sum Received Qty:</b>		5.0			
<b><u>2019 Receiver Manifest Details</u></b>					
<b>Gen District:</b>		402			
<b>Gen District Office Name:</b>		OTTAWA DISTRICT OFFICE 402			
<b>Gen Region Code:</b>		04			
<b>Gen Region Office Name:</b>		EASTERN REGION			
<b>NAICS Code:</b>		562910			
<b>NAICS Desc:</b>		REMEDICATION SERVICES			
<b>Waste Code:</b>		312			
<b>Waste Class:</b>		PATHOLOGICAL WASTES			
<b>Waste Char:</b>		P			
<b>Waste Charac Desc:</b>		PATHOLOGICAL			
<b>Count Manifests:</b>		6			
<b>Sum Received Qty:</b>		495.0			
<b><u>2019 Receiver Manifest Details</u></b>					
<b>Gen District:</b>		401			
<b>Gen District Office Name:</b>		KINGSTON DISTRICT OFFICE 401			
<b>Gen Region Code:</b>		04			
<b>Gen Region Office Name:</b>		EASTERN REGION			
<b>NAICS Code:</b>		452910			
<b>NAICS Desc:</b>					
<b>Waste Code:</b>		242			
<b>Waste Class:</b>		HALOGENATED PESTICIDES			
<b>Waste Char:</b>		T			
<b>Waste Charac Desc:</b>		LEACHATE TOXIC			
<b>Count Manifests:</b>		2			
<b>Sum Received Qty:</b>		7.0			
<b><u>2019 Receiver Manifest Details</u></b>					
<b>Gen District:</b>		402			
<b>Gen District Office Name:</b>		OTTAWA DISTRICT OFFICE 402			
<b>Gen Region Code:</b>		04			
<b>Gen Region Office Name:</b>		EASTERN REGION			
<b>NAICS Code:</b>		562210			
<b>NAICS Desc:</b>		WASTE TREATMENT AND DISPOSAL			
<b>Waste Code:</b>		312			
<b>Waste Class:</b>		PATHOLOGICAL WASTES			
<b>Waste Char:</b>		P			
<b>Waste Charac Desc:</b>		PATHOLOGICAL			
<b>Count Manifests:</b>		3			
<b>Sum Received Qty:</b>		25.0			
<b><u>2019 Receiver Manifest Details</u></b>					
<b>Gen District:</b>		401			
<b>Gen District Office Name:</b>		KINGSTON DISTRICT OFFICE 401			
<b>Gen Region Code:</b>		04			
<b>Gen Region Office Name:</b>		EASTERN REGION			
<b>NAICS Code:</b>		445110			
<b>NAICS Desc:</b>		SUPERMARKETS AND OTHER GROCERY (EXCEPT CONVENIENCE) STORES			

<b>Map Key</b>	<b>Number of Records</b>	<b>Direction/ Distance (m)</b>	<b>Elev/Diff (m)</b>	<b>Site</b>	<b>DB</b>
<b>Waste Code:</b>		212			
<b>Waste Class:</b>		ALIPHATIC SOLVENTS			
<b>Waste Char:</b>		I			
<b>Waste Charac Desc:</b>		IGNITABLE			
<b>Count Manifests:</b>		7			
<b>Sum Received Qty:</b>		52.0			
<b><u>2019 Receiver Manifest Details</u></b>					
<b>Gen District:</b>		805			
<b>Gen District Office Name:</b>		QUEBEC			
<b>Gen Region Code:</b>		04			
<b>Gen Region Office Name:</b>		EASTERN REGION			
<b>NAICS Code:</b>		445110			
<b>NAICS Desc:</b>		SUPERMARKETS AND OTHER GROCERY (EXCEPT CONVENIENCE) STORES			
<b>Waste Code:</b>		148			
<b>Waste Class:</b>		INORGANIC LABORATORY CHEMICALS			
<b>Waste Char:</b>		I			
<b>Waste Charac Desc:</b>		IGNITABLE			
<b>Count Manifests:</b>		2			
<b>Sum Received Qty:</b>		50.0			
<b><u>2019 Receiver Manifest Details</u></b>					
<b>Gen District:</b>		401			
<b>Gen District Office Name:</b>		KINGSTON DISTRICT OFFICE 401			
<b>Gen Region Code:</b>		04			
<b>Gen Region Office Name:</b>		EASTERN REGION			
<b>NAICS Code:</b>		448199			
<b>NAICS Desc:</b>		ALL OTHER CLOTHING STORES			
<b>Waste Code:</b>		112			
<b>Waste Class:</b>		ACID WASTE - HEAVY METALS			
<b>Waste Char:</b>		C			
<b>Waste Charac Desc:</b>		CORROSIVE			
<b>Count Manifests:</b>		2			
<b>Sum Received Qty:</b>		10.0			
<b><u>2019 Receiver Manifest Details</u></b>					
<b>Gen District:</b>		401			
<b>Gen District Office Name:</b>		KINGSTON DISTRICT OFFICE 401			
<b>Gen Region Code:</b>		04			
<b>Gen Region Office Name:</b>		EASTERN REGION			
<b>NAICS Code:</b>		448199			
<b>NAICS Desc:</b>		ALL OTHER CLOTHING STORES			
<b>Waste Code:</b>		261			
<b>Waste Class:</b>		PHARMACEUTICALS			
<b>Waste Char:</b>		L			
<b>Waste Charac Desc:</b>		LIQUID INDUSTRIAL WASTE			
<b>Count Manifests:</b>		10			
<b>Sum Received Qty:</b>		44.0			
<b><u>2019 Receiver Manifest Details</u></b>					
<b>Gen District:</b>		402			
<b>Gen District Office Name:</b>		OTTAWA DISTRICT OFFICE 402			
<b>Gen Region Code:</b>		04			
<b>Gen Region Office Name:</b>		EASTERN REGION			
<b>NAICS Code:</b>		811111			
<b>NAICS Desc:</b>		GENERAL AUTOMOTIVE REPAIR			
<b>Waste Code:</b>		263			
<b>Waste Class:</b>		ORGANIC LABORATORY CHEMICALS			

<b>Map Key</b>	<b>Number of Records</b>	<b>Direction/ Distance (m)</b>	<b>Elev/Diff (m)</b>	<b>Site</b>	<b>DB</b>
<b>Waste Char:</b>		L			
<b>Waste Charac Desc:</b>		LIQUID INDUSTRIAL WASTE			
<b>Count Manifests:</b>		11			
<b>Sum Received Qty:</b>		155.0			
<b><u>2019 Receiver Manifest Details</u></b>					
<b>Gen District:</b>		402			
<b>Gen District Office Name:</b>		OTTAWA DISTRICT OFFICE 402			
<b>Gen Region Code:</b>		04			
<b>Gen Region Office Name:</b>		EASTERN REGION			
<b>NAICS Code:</b>		521110			
<b>NAICS Desc:</b>					
<b>Waste Code:</b>		312			
<b>Waste Class:</b>		PATHOLOGICAL WASTES			
<b>Waste Char:</b>		P			
<b>Waste Charac Desc:</b>		PATHOLOGICAL			
<b>Count Manifests:</b>		1			
<b>Sum Received Qty:</b>		14.0			
<b><u>2019 Receiver Manifest Details</u></b>					
<b>Gen District:</b>		305			
<b>Gen District Office Name:</b>		HALTON-PEEL DISTRICT OFFICE 305			
<b>Gen Region Code:</b>		03			
<b>Gen Region Office Name:</b>		CENTRAL REGION			
<b>NAICS Code:</b>		325410			
<b>NAICS Desc:</b>		PHARMACEUTICAL AND MEDICINE MANUFACTURING			
<b>Waste Code:</b>		312			
<b>Waste Class:</b>		PATHOLOGICAL WASTES			
<b>Waste Char:</b>		P			
<b>Waste Charac Desc:</b>		PATHOLOGICAL			
<b>Count Manifests:</b>		3			
<b>Sum Received Qty:</b>		928.0			
<b><u>2019 Receiver Manifest Details</u></b>					
<b>Gen District:</b>		402			
<b>Gen District Office Name:</b>		OTTAWA DISTRICT OFFICE 402			
<b>Gen Region Code:</b>		04			
<b>Gen Region Office Name:</b>		EASTERN REGION			
<b>NAICS Code:</b>		325410			
<b>NAICS Desc:</b>		PHARMACEUTICAL AND MEDICINE MANUFACTURING			
<b>Waste Code:</b>		252			
<b>Waste Class:</b>		WASTE OILS & LUBRICANTS			
<b>Waste Char:</b>		L			
<b>Waste Charac Desc:</b>		LIQUID INDUSTRIAL WASTE			
<b>Count Manifests:</b>		1			
<b>Sum Received Qty:</b>		14.0			
<b><u>2019 Receiver Manifest Details</u></b>					
<b>Gen District:</b>		401			
<b>Gen District Office Name:</b>		KINGSTON DISTRICT OFFICE 401			
<b>Gen Region Code:</b>		04			
<b>Gen Region Office Name:</b>		EASTERN REGION			
<b>NAICS Code:</b>		335920			
<b>NAICS Desc:</b>		COMMUNICATION AND ENERGY WIRE AND CABLE MANUFACTURING			
<b>Waste Code:</b>		312			
<b>Waste Class:</b>		PATHOLOGICAL WASTES			
<b>Waste Char:</b>		P			
<b>Waste Charac Desc:</b>		PATHOLOGICAL			

<b>Map Key</b>	<b>Number of Records</b>	<b>Direction/ Distance (m)</b>	<b>Elev/Diff (m)</b>	<b>Site</b>	<b>DB</b>
<b>Count Manifests:</b>	1				
<b>Sum Received Qty:</b>	2.0				
<b><u>2019 Receiver Manifest Details</u></b>					
<b>Gen District:</b>	401				
<b>Gen District Office Name:</b>	KINGSTON DISTRICT OFFICE 401				
<b>Gen Region Code:</b>	04				
<b>Gen Region Office Name:</b>	EASTERN REGION				
<b>NAICS Code:</b>	451130				
<b>NAICS Desc:</b>	SEWING, NEEDLEWORK AND PIECE GOODS STORES				
<b>Waste Code:</b>	331				
<b>Waste Class:</b>	WASTE COMPRESSED GASES				
<b>Waste Char:</b>	I				
<b>Waste Charac Desc:</b>	IGNITABLE				
<b>Count Manifests:</b>	4				
<b>Sum Received Qty:</b>	18.0				
<b><u>2019 Receiver Manifest Details</u></b>					
<b>Gen District:</b>	402				
<b>Gen District Office Name:</b>	OTTAWA DISTRICT OFFICE 402				
<b>Gen Region Code:</b>	04				
<b>Gen Region Office Name:</b>	EASTERN REGION				
<b>NAICS Code:</b>	451130				
<b>NAICS Desc:</b>	SEWING, NEEDLEWORK AND PIECE GOODS STORES				
<b>Waste Code:</b>	212				
<b>Waste Class:</b>	ALIPHATIC SOLVENTS				
<b>Waste Char:</b>	I				
<b>Waste Charac Desc:</b>	IGNITABLE				
<b>Count Manifests:</b>	10				
<b>Sum Received Qty:</b>	49.0				
<b><u>2019 Receiver Manifest Details</u></b>					
<b>Gen District:</b>	401				
<b>Gen District Office Name:</b>	KINGSTON DISTRICT OFFICE 401				
<b>Gen Region Code:</b>	04				
<b>Gen Region Office Name:</b>	EASTERN REGION				
<b>NAICS Code:</b>	444130				
<b>NAICS Desc:</b>	HARDWARE STORES				
<b>Waste Code:</b>	331				
<b>Waste Class:</b>	WASTE COMPRESSED GASES				
<b>Waste Char:</b>	L				
<b>Waste Charac Desc:</b>	LIQUID INDUSTRIAL WASTE				
<b>Count Manifests:</b>	3				
<b>Sum Received Qty:</b>	22.0				
<b><u>2019 Receiver Manifest Details</u></b>					
<b>Gen District:</b>	402				
<b>Gen District Office Name:</b>	OTTAWA DISTRICT OFFICE 402				
<b>Gen Region Code:</b>	04				
<b>Gen Region Office Name:</b>	EASTERN REGION				
<b>NAICS Code:</b>	445110				
<b>NAICS Desc:</b>	SUPERMARKETS AND OTHER GROCERY (EXCEPT CONVENIENCE) STORES				
<b>Waste Code:</b>	212				
<b>Waste Class:</b>	ALIPHATIC SOLVENTS				
<b>Waste Char:</b>	I				
<b>Waste Charac Desc:</b>	IGNITABLE				
<b>Count Manifests:</b>	57				
<b>Sum Received Qty:</b>	359.0				

**2019 Receiver Manifest Details**

**Gen District:** 501  
**Gen District Office Name:** SUDBURY DISTRICT OFFICE 501  
**Gen Region Code:** 06  
**Gen Region Office Name:** NORTHERN REGION  
**NAICS Code:** 445110  
**NAICS Desc:** SUPERMARKETS AND OTHER GROCERY (EXCEPT CONVENIENCE) STORES  
**Waste Code:** 269  
**Waste Class:** NON-HALOGENATED PESTICIDES  
**Waste Char:** T  
**Waste Charac Desc:** LEACHATE TOXIC  
**Count Manifests:** 1  
**Sum Received Qty:** 2.0

**2019 Receiver Manifest Details**

**Gen District:** 402  
**Gen District Office Name:** OTTAWA DISTRICT OFFICE 402  
**Gen Region Code:** 04  
**Gen Region Office Name:** EASTERN REGION  
**NAICS Code:** 452999  
**NAICS Desc:** ALL OTHER MISCELLANEOUS GENERAL MERCHANDISE STORES  
**Waste Code:** 331  
**Waste Class:** WASTE COMPRESSED GASES  
**Waste Char:** I  
**Waste Charac Desc:** IGNITABLE  
**Count Manifests:** 17  
**Sum Received Qty:** 339.0

**2019 Receiver Manifest Details**

**Gen District:** 402  
**Gen District Office Name:** OTTAWA DISTRICT OFFICE 402  
**Gen Region Code:** 04  
**Gen Region Office Name:** EASTERN REGION  
**NAICS Code:** 623110  
**NAICS Desc:**  
**Waste Code:** 312  
**Waste Class:** PATHOLOGICAL WASTES  
**Waste Char:** P  
**Waste Charac Desc:** PATHOLOGICAL  
**Count Manifests:** 12  
**Sum Received Qty:** 807.0

**2019 Receiver Manifest Details**

**Gen District:** 403  
**Gen District Office Name:** CORNWALL AREA OFFICE 403  
**Gen Region Code:** 04  
**Gen Region Office Name:** EASTERN REGION  
**NAICS Code:** 621610  
**NAICS Desc:**  
**Waste Code:** 261  
**Waste Class:** PHARMACEUTICALS  
**Waste Char:** A  
**Waste Charac Desc:** ACUTELY HAZARDOUS WASTE CHEM.  
**Count Manifests:** 12  
**Sum Received Qty:** 189.0

**2019 Receiver Manifest Details**

<i>Map Key</i>	<i>Number of Records</i>	<i>Direction/ Distance (m)</i>	<i>Elev/Diff (m)</i>	<i>Site</i>	<i>DB</i>
<b>Gen District:</b>		401			
<b>Gen District Office Name:</b>		KINGSTON DISTRICT OFFICE 401			
<b>Gen Region Code:</b>		04			
<b>Gen Region Office Name:</b>		EASTERN REGION			
<b>NAICS Code:</b>		452991			
<b>NAICS Desc:</b>		HOME AND AUTO SUPPLIES STORES			
<b>Waste Code:</b>		331			
<b>Waste Class:</b>		WASTE COMPRESSED GASES			
<b>Waste Char:</b>		I			
<b>Waste Charac Desc:</b>		IGNITABLE			
<b>Count Manifests:</b>		3			
<b>Sum Received Qty:</b>		43.0			
<b><u>2019 Receiver Manifest Details</u></b>					
<b>Gen District:</b>		403			
<b>Gen District Office Name:</b>		CORNWALL AREA OFFICE 403			
<b>Gen Region Code:</b>		04			
<b>Gen Region Office Name:</b>		EASTERN REGION			
<b>NAICS Code:</b>		414510			
<b>NAICS Desc:</b>		PHARMACEUTICALS AND PHARMACY SUPPLIES WHOLESALER-DISTRIBUTORS			
<b>Waste Code:</b>		312			
<b>Waste Class:</b>		PATHOLOGICAL WASTES			
<b>Waste Char:</b>		P			
<b>Waste Charac Desc:</b>		PATHOLOGICAL			
<b>Count Manifests:</b>		1			
<b>Sum Received Qty:</b>		18.0			
<b><u>2019 Receiver Manifest Details</u></b>					
<b>Gen District:</b>		401			
<b>Gen District Office Name:</b>		KINGSTON DISTRICT OFFICE 401			
<b>Gen Region Code:</b>		04			
<b>Gen Region Office Name:</b>		EASTERN REGION			
<b>NAICS Code:</b>		452991			
<b>NAICS Desc:</b>		HOME AND AUTO SUPPLIES STORES			
<b>Waste Code:</b>		263			
<b>Waste Class:</b>		ORGANIC LABORATORY CHEMICALS			
<b>Waste Char:</b>		L			
<b>Waste Charac Desc:</b>		LIQUID INDUSTRIAL WASTE			
<b>Count Manifests:</b>		1			
<b>Sum Received Qty:</b>		46.0			
<b><u>2019 Receiver Manifest Details</u></b>					
<b>Gen District:</b>		402			
<b>Gen District Office Name:</b>		OTTAWA DISTRICT OFFICE 402			
<b>Gen Region Code:</b>		04			
<b>Gen Region Office Name:</b>		EASTERN REGION			
<b>NAICS Code:</b>		115210			
<b>NAICS Desc:</b>		SUPPORT ACTIVITIES FOR ANIMAL PRODUCTION			
<b>Waste Code:</b>		261			
<b>Waste Class:</b>		PHARMACEUTICALS			
<b>Waste Char:</b>		A			
<b>Waste Charac Desc:</b>		ACUTELY HAZARDOUS WASTE CHEM.			
<b>Count Manifests:</b>		1			
<b>Sum Received Qty:</b>		22.0			
<b><u>2019 Receiver Manifest Details</u></b>					
<b>Gen District:</b>		402			



<i>Map Key</i>	<i>Number of Records</i>	<i>Direction/ Distance (m)</i>	<i>Elev/Diff (m)</i>	<i>Site</i>	<i>DB</i>
<b>Gen District Office Name:</b>		OTTAWA DISTRICT OFFICE 402			
<b>Gen Region Code:</b>		04			
<b>Gen Region Office Name:</b>		EASTERN REGION			
<b>NAICS Code:</b>		115210			
<b>NAICS Desc:</b>		SUPPORT ACTIVITIES FOR ANIMAL PRODUCTION			
<b>Waste Code:</b>		312			
<b>Waste Class:</b>		PATHOLOGICAL WASTES			
<b>Waste Char:</b>		P			
<b>Waste Charac Desc:</b>		PATHOLOGICAL			
<b>Count Manifests:</b>		1			
<b>Sum Received Qty:</b>		6.0			

**2019 Receiver Manifest Details**

<b>Gen District:</b>	402
<b>Gen District Office Name:</b>	OTTAWA DISTRICT OFFICE 402
<b>Gen Region Code:</b>	04
<b>Gen Region Office Name:</b>	EASTERN REGION
<b>NAICS Code:</b>	453310
<b>NAICS Desc:</b>	USED MERCHANDISE STORES
<b>Waste Code:</b>	148
<b>Waste Class:</b>	INORGANIC LABORATORY CHEMICALS
<b>Waste Char:</b>	I
<b>Waste Charac Desc:</b>	IGNITABLE
<b>Count Manifests:</b>	1
<b>Sum Received Qty:</b>	11.0

**2019 Receiver Manifest Details**

<b>Gen District:</b>	402
<b>Gen District Office Name:</b>	OTTAWA DISTRICT OFFICE 402
<b>Gen Region Code:</b>	04
<b>Gen Region Office Name:</b>	EASTERN REGION
<b>NAICS Code:</b>	453310
<b>NAICS Desc:</b>	USED MERCHANDISE STORES
<b>Waste Code:</b>	331
<b>Waste Class:</b>	WASTE COMPRESSED GASES
<b>Waste Char:</b>	L
<b>Waste Charac Desc:</b>	LIQUID INDUSTRIAL WASTE
<b>Count Manifests:</b>	8
<b>Sum Received Qty:</b>	41.0

**2019 Receiver Manifest Details**

<b>Gen District:</b>	501
<b>Gen District Office Name:</b>	SUDBURY DISTRICT OFFICE 501
<b>Gen Region Code:</b>	06
<b>Gen Region Office Name:</b>	NORTHERN REGION
<b>NAICS Code:</b>	418990
<b>NAICS Desc:</b>	ALL OTHER WHOLESALER-DISTRIBUTORS
<b>Waste Code:</b>	212
<b>Waste Class:</b>	ALIPHATIC SOLVENTS
<b>Waste Char:</b>	I
<b>Waste Charac Desc:</b>	IGNITABLE
<b>Count Manifests:</b>	3
<b>Sum Received Qty:</b>	55.0

**2019 Receiver Manifest Details**

<b>Gen District:</b>	402
<b>Gen District Office Name:</b>	OTTAWA DISTRICT OFFICE 402
<b>Gen Region Code:</b>	04

<b>Map Key</b>	<b>Number of Records</b>	<b>Direction/ Distance (m)</b>	<b>Elev/Diff (m)</b>	<b>Site</b>	<b>DB</b>
<b>Gen Region Office Name:</b>		EASTERN REGION			
<b>NAICS Code:</b>		444110			
<b>NAICS Desc:</b>		HOME CENTRES			
<b>Waste Code:</b>		148			
<b>Waste Class:</b>		INORGANIC LABORATORY CHEMICALS			
<b>Waste Char:</b>		L			
<b>Waste Charac Desc:</b>		LIQUID INDUSTRIAL WASTE			
<b>Count Manifests:</b>		1			
<b>Sum Received Qty:</b>		4.0			
<b><u>2019 Receiver Manifest Details</u></b>					
<b>Gen District:</b>		304			
<b>Gen District Office Name:</b>		PETERBOROUGH DISTRICT OFFICE 304			
<b>Gen Region Code:</b>		04			
<b>Gen Region Office Name:</b>		EASTERN REGION			
<b>NAICS Code:</b>		444130			
<b>NAICS Desc:</b>		HARDWARE STORES			
<b>Waste Code:</b>		212			
<b>Waste Class:</b>		ALIPHATIC SOLVENTS			
<b>Waste Char:</b>		I			
<b>Waste Charac Desc:</b>		IGNITABLE			
<b>Count Manifests:</b>		1			
<b>Sum Received Qty:</b>		95.0			
<b><u>2019 Receiver Manifest Details</u></b>					
<b>Gen District:</b>		805			
<b>Gen District Office Name:</b>		QUEBEC			
<b>Gen Region Code:</b>		04			
<b>Gen Region Office Name:</b>		EASTERN REGION			
<b>NAICS Code:</b>		444130			
<b>NAICS Desc:</b>		HARDWARE STORES			
<b>Waste Code:</b>		146			
<b>Waste Class:</b>		OTHER SPECIFIED INORGANICS			
<b>Waste Char:</b>		T			
<b>Waste Charac Desc:</b>		LEACHATE TOXIC			
<b>Count Manifests:</b>		4			
<b>Sum Received Qty:</b>		36.0			
<b><u>2019 Receiver Manifest Details</u></b>					
<b>Gen District:</b>		402			
<b>Gen District Office Name:</b>		OTTAWA DISTRICT OFFICE 402			
<b>Gen Region Code:</b>		04			
<b>Gen Region Office Name:</b>		EASTERN REGION			
<b>NAICS Code:</b>		452999			
<b>NAICS Desc:</b>		ALL OTHER MISCELLANEOUS GENERAL MERCHANDISE STORES			
<b>Waste Code:</b>		148			
<b>Waste Class:</b>		INORGANIC LABORATORY CHEMICALS			
<b>Waste Char:</b>		A			
<b>Waste Charac Desc:</b>		ACUTELY HAZARDOUS WASTE CHEM.			
<b>Count Manifests:</b>		11			
<b>Sum Received Qty:</b>		66.0			
<b><u>2019 Receiver Manifest Details</u></b>					
<b>Gen District:</b>		402			
<b>Gen District Office Name:</b>		OTTAWA DISTRICT OFFICE 402			
<b>Gen Region Code:</b>		04			
<b>Gen Region Office Name:</b>		EASTERN REGION			
<b>NAICS Code:</b>		452999			

<b>Map Key</b>	<b>Number of Records</b>	<b>Direction/ Distance (m)</b>	<b>Elev/Diff (m)</b>	<b>Site</b>	<b>DB</b>
<b>NAICS Desc:</b>				ALL OTHER MISCELLANEOUS GENERAL MERCHANDISE STORES	
<b>Waste Code:</b>			331		
<b>Waste Class:</b>			WASTE COMPRESSED GASES		
<b>Waste Char:</b>			L		
<b>Waste Charac Desc:</b>			LIQUID INDUSTRIAL WASTE		
<b>Count Manifests:</b>			12		
<b>Sum Received Qty:</b>			67.0		
<b><u>2019 Receiver Manifest Details</u></b>					
<b>Gen District:</b>			402		
<b>Gen District Office Name:</b>			OTTAWA DISTRICT OFFICE 402		
<b>Gen Region Code:</b>			04		
<b>Gen Region Office Name:</b>			EASTERN REGION		
<b>NAICS Code:</b>			622111		
<b>NAICS Desc:</b>			GENERAL (EXCEPT PAEDIATRIC) HOSPITALS		
<b>Waste Code:</b>			261		
<b>Waste Class:</b>			PHARMACEUTICALS		
<b>Waste Char:</b>			A		
<b>Waste Charac Desc:</b>			ACUTELY HAZARDOUS WASTE CHEM.		
<b>Count Manifests:</b>			76		
<b>Sum Received Qty:</b>			2472.0		
<b><u>2019 Receiver Manifest Details</u></b>					
<b>Gen District:</b>			805		
<b>Gen District Office Name:</b>			QUEBEC		
<b>Gen Region Code:</b>			04		
<b>Gen Region Office Name:</b>			EASTERN REGION		
<b>NAICS Code:</b>			453999		
<b>NAICS Desc:</b>			ALL OTHER MISCELLANEOUS STORE RETAILERS (EXCEPT BEER AND WINE-MAKING SUPPLIES STORES)		
<b>Waste Code:</b>			263		
<b>Waste Class:</b>			ORGANIC LABORATORY CHEMICALS		
<b>Waste Char:</b>			L		
<b>Waste Charac Desc:</b>			LIQUID INDUSTRIAL WASTE		
<b>Count Manifests:</b>			5		
<b>Sum Received Qty:</b>			223.0		
<b><u>2019 Receiver Manifest Details</u></b>					
<b>Gen District:</b>			403		
<b>Gen District Office Name:</b>			CORNWALL AREA OFFICE 403		
<b>Gen Region Code:</b>			04		
<b>Gen Region Office Name:</b>			EASTERN REGION		
<b>NAICS Code:</b>			562110		
<b>NAICS Desc:</b>			WASTE COLLECTION		
<b>Waste Code:</b>			261		
<b>Waste Class:</b>			PHARMACEUTICALS		
<b>Waste Char:</b>			P		
<b>Waste Charac Desc:</b>			PATHOLOGICAL		
<b>Count Manifests:</b>			1		
<b>Sum Received Qty:</b>			23.0		
<b><u>2019 Receiver Manifest Details</u></b>					
<b>Gen District:</b>			403		
<b>Gen District Office Name:</b>			CORNWALL AREA OFFICE 403		
<b>Gen Region Code:</b>			04		
<b>Gen Region Office Name:</b>			EASTERN REGION		
<b>NAICS Code:</b>			445110		
<b>NAICS Desc:</b>			SUPERMARKETS AND OTHER GROCERY (EXCEPT CONVENIENCE) STORES		
<b>Waste Code:</b>			261		

<i>Map Key</i>	<i>Number of Records</i>	<i>Direction/ Distance (m)</i>	<i>Elev/Diff (m)</i>	<i>Site</i>	<i>DB</i>
<b>Waste Class:</b>		PHARMACEUTICALS			
<b>Waste Char:</b>		A			
<b>Waste Charac Desc:</b>		ACUTELY HAZARDOUS WASTE CHEM.			
<b>Count Manifests:</b>		1			
<b>Sum Received Qty:</b>		11.0			
<b><u>2019 Receiver Manifest Details</u></b>					
<b>Gen District:</b>		805			
<b>Gen District Office Name:</b>		QUEBEC			
<b>Gen Region Code:</b>		04			
<b>Gen Region Office Name:</b>		EASTERN REGION			
<b>NAICS Code:</b>		445110			
<b>NAICS Desc:</b>		SUPERMARKETS AND OTHER GROCERY (EXCEPT CONVENIENCE) STORES			
<b>Waste Code:</b>		331			
<b>Waste Class:</b>		WASTE COMPRESSED GASES			
<b>Waste Char:</b>		L			
<b>Waste Charac Desc:</b>		LIQUID INDUSTRIAL WASTE			
<b>Count Manifests:</b>		4			
<b>Sum Received Qty:</b>		72.0			
<b><u>2019 Receiver Manifest Details</u></b>					
<b>Gen District:</b>		501			
<b>Gen District Office Name:</b>		SUDBURY DISTRICT OFFICE 501			
<b>Gen Region Code:</b>		06			
<b>Gen Region Office Name:</b>		NORTHERN REGION			
<b>NAICS Code:</b>		445110			
<b>NAICS Desc:</b>		SUPERMARKETS AND OTHER GROCERY (EXCEPT CONVENIENCE) STORES			
<b>Waste Code:</b>		212			
<b>Waste Class:</b>		ALIPHATIC SOLVENTS			
<b>Waste Char:</b>		I			
<b>Waste Charac Desc:</b>		IGNITABLE			
<b>Count Manifests:</b>		1			
<b>Sum Received Qty:</b>		8.0			
<b><u>2019 Receiver Manifest Details</u></b>					
<b>Gen District:</b>		403			
<b>Gen District Office Name:</b>		CORNWALL AREA OFFICE 403			
<b>Gen Region Code:</b>		04			
<b>Gen Region Office Name:</b>		EASTERN REGION			
<b>NAICS Code:</b>		448140			
<b>NAICS Desc:</b>		FAMILY CLOTHING STORES			
<b>Waste Code:</b>		212			
<b>Waste Class:</b>		ALIPHATIC SOLVENTS			
<b>Waste Char:</b>		I			
<b>Waste Charac Desc:</b>		IGNITABLE			
<b>Count Manifests:</b>		7			
<b>Sum Received Qty:</b>		430.0			
<b><u>2019 Receiver Manifest Details</u></b>					
<b>Gen District:</b>		402			
<b>Gen District Office Name:</b>		OTTAWA DISTRICT OFFICE 402			
<b>Gen Region Code:</b>		04			
<b>Gen Region Office Name:</b>		EASTERN REGION			
<b>NAICS Code:</b>		453999			
<b>NAICS Desc:</b>		ALL OTHER MISCELLANEOUS STORE RETAILERS (EXCEPT BEER AND WINE-MAKING SUPPLIES STORES)			
<b>Waste Code:</b>		261			
<b>Waste Class:</b>		PHARMACEUTICALS			
<b>Waste Char:</b>		P			

<b>Map Key</b>	<b>Number of Records</b>	<b>Direction/ Distance (m)</b>	<b>Elev/Diff (m)</b>	<b>Site</b>	<b>DB</b>
<b>Waste Charac Desc:</b>		PATHOLOGICAL			
<b>Count Manifests:</b>	1				
<b>Sum Received Qty:</b>	22.0				
<b><u>2019 Receiver Manifest Details</u></b>					
<b>Gen District:</b>	805				
<b>Gen District Office Name:</b>	QUEBEC				
<b>Gen Region Code:</b>	04				
<b>Gen Region Office Name:</b>	EASTERN REGION				
<b>NAICS Code:</b>	453999				
<b>NAICS Desc:</b>	ALL OTHER MISCELLANEOUS STORE RETAILERS (EXCEPT BEER AND WINE-MAKING SUPPLIES STORES)				
<b>Waste Code:</b>	148				
<b>Waste Class:</b>	INORGANIC LABORATORY CHEMICALS				
<b>Waste Char:</b>	A				
<b>Waste Charac Desc:</b>	ACUTELY HAZARDOUS WASTE CHEM.				
<b>Count Manifests:</b>	5				
<b>Sum Received Qty:</b>	13.0				
<b><u>2019 Receiver Manifest Details</u></b>					
<b>Gen District:</b>	805				
<b>Gen District Office Name:</b>	QUEBEC				
<b>Gen Region Code:</b>	04				
<b>Gen Region Office Name:</b>	EASTERN REGION				
<b>NAICS Code:</b>	453999				
<b>NAICS Desc:</b>	ALL OTHER MISCELLANEOUS STORE RETAILERS (EXCEPT BEER AND WINE-MAKING SUPPLIES STORES)				
<b>Waste Code:</b>	269				
<b>Waste Class:</b>	NON-HALOGENATED PESTICIDES				
<b>Waste Char:</b>	T				
<b>Waste Charac Desc:</b>	LEACHATE TOXIC				
<b>Count Manifests:</b>	1				
<b>Sum Received Qty:</b>	2.0				
<b><u>2019 Receiver Manifest Details</u></b>					
<b>Gen District:</b>	504				
<b>Gen District Office Name:</b>	NORTH BAY AREA OFFIC0 504				
<b>Gen Region Code:</b>	06				
<b>Gen Region Office Name:</b>	NORTHERN REGION				
<b>NAICS Code:</b>	453999				
<b>NAICS Desc:</b>	ALL OTHER MISCELLANEOUS STORE RETAILERS (EXCEPT BEER AND WINE-MAKING SUPPLIES STORES)				
<b>Waste Code:</b>	331				
<b>Waste Class:</b>	WASTE COMPRESSED GASES				
<b>Waste Char:</b>	I				
<b>Waste Charac Desc:</b>	IGNITABLE				
<b>Count Manifests:</b>	1				
<b>Sum Received Qty:</b>	2.0				
<b><u>2019 Receiver Manifest Details</u></b>					
<b>Gen District:</b>	305				
<b>Gen District Office Name:</b>	HALTON-PEEL DISTRICT OFFICE 305				
<b>Gen Region Code:</b>	03				
<b>Gen Region Office Name:</b>	CENTRAL REGION				
<b>NAICS Code:</b>	493190				
<b>NAICS Desc:</b>	OTHER WAREHOUSING AND STORAGE				
<b>Waste Code:</b>	261				
<b>Waste Class:</b>	PHARMACEUTICALS				
<b>Waste Char:</b>	L				
<b>Waste Charac Desc:</b>	LIQUID INDUSTRIAL WASTE				
<b>Count Manifests:</b>	1				

<i>Map Key</i>	<i>Number of Records</i>	<i>Direction/ Distance (m)</i>	<i>Elev/Diff (m)</i>	<i>Site</i>	<i>DB</i>
<b>Sum Received Qty:</b>		600.0			
<b><u>2019 Receiver Manifest Details</u></b>					
<b>Gen District:</b>	101				
<b>Gen District Office Name:</b>	LONDON DISTRICT OFFICE 101				
<b>Gen Region Code:</b>	01				
<b>Gen Region Office Name:</b>	SOUTHWESTERN REGION				
<b>NAICS Code:</b>	446110				
<b>NAICS Desc:</b>					
<b>Waste Code:</b>	312				
<b>Waste Class:</b>	PATHOLOGICAL WASTES				
<b>Waste Char:</b>	P				
<b>Waste Charac Desc:</b>	PATHOLOGICAL				
<b>Count Manifests:</b>	1				
<b>Sum Received Qty:</b>	6.0				
<b><u>2019 Receiver Manifest Details</u></b>					
<b>Gen District:</b>	402				
<b>Gen District Office Name:</b>	OTTAWA DISTRICT OFFICE 402				
<b>Gen Region Code:</b>	04				
<b>Gen Region Office Name:</b>	EASTERN REGION				
<b>NAICS Code:</b>	488119				
<b>NAICS Desc:</b>					
<b>Waste Code:</b>	312				
<b>Waste Class:</b>	PATHOLOGICAL WASTES				
<b>Waste Char:</b>	P				
<b>Waste Charac Desc:</b>	PATHOLOGICAL				
<b>Count Manifests:</b>	1				
<b>Sum Received Qty:</b>	25.0				
<b><u>2019 Receiver Manifest Details</u></b>					
<b>Gen District:</b>	203				
<b>Gen District Office Name:</b>	NIAGARA DISTRICT OFFICE 203				
<b>Gen Region Code:</b>	02				
<b>Gen Region Office Name:</b>	WEST-CENTRAL REGION				
<b>NAICS Code:</b>	621911				
<b>NAICS Desc:</b>					
<b>Waste Code:</b>	312				
<b>Waste Class:</b>	PATHOLOGICAL WASTES				
<b>Waste Char:</b>	P				
<b>Waste Charac Desc:</b>	PATHOLOGICAL				
<b>Count Manifests:</b>	1				
<b>Sum Received Qty:</b>	2.0				
<b><u>2019 Receiver Manifest Details</u></b>					
<b>Gen District:</b>	403				
<b>Gen District Office Name:</b>	CORNWALL AREA OFFICE 403				
<b>Gen Region Code:</b>	04				
<b>Gen Region Office Name:</b>	EASTERN REGION				
<b>NAICS Code:</b>	621911				
<b>NAICS Desc:</b>					
<b>Waste Code:</b>	312				
<b>Waste Class:</b>	PATHOLOGICAL WASTES				
<b>Waste Char:</b>	P				
<b>Waste Charac Desc:</b>	PATHOLOGICAL				
<b>Count Manifests:</b>	9				
<b>Sum Received Qty:</b>	230.0				

<b>Map Key</b>	<b>Number of Records</b>	<b>Direction/ Distance (m)</b>	<b>Elev/Diff (m)</b>	<b>Site</b>	<b>DB</b>
<b><u>2019 Receiver Manifest Details</u></b>					
<b>Gen District:</b>			402		
<b>Gen District Office Name:</b>			OTTAWA DISTRICT OFFICE 402		
<b>Gen Region Code:</b>			04		
<b>Gen Region Office Name:</b>			EASTERN REGION		
<b>NAICS Code:</b>			325410		
<b>NAICS Desc:</b>			PHARMACEUTICAL AND MEDICINE MANUFACTURING		
<b>Waste Code:</b>			148		
<b>Waste Class:</b>			INORGANIC LABORATORY CHEMICALS		
<b>Waste Char:</b>			1		
<b>Waste Charac Desc:</b>			IGNITABLE		
<b>Count Manifests:</b>			4		
<b>Sum Received Qty:</b>			49.0		
<b><u>2019 Receiver Manifest Details</u></b>					
<b>Gen District:</b>			301		
<b>Gen District Office Name:</b>			TORONTO DISTRICT OFFICE 301		
<b>Gen Region Code:</b>			03		
<b>Gen Region Office Name:</b>			CENTRAL REGION		
<b>NAICS Code:</b>			541619		
<b>NAICS Desc:</b>			OTHER MANAGEMENT CONSULTING SERVICES		
<b>Waste Code:</b>			312		
<b>Waste Class:</b>			PATHOLOGICAL WASTES		
<b>Waste Char:</b>			P		
<b>Waste Charac Desc:</b>			PATHOLOGICAL		
<b>Count Manifests:</b>			1		
<b>Sum Received Qty:</b>			45.0		
<b><u>2019 Receiver Manifest Details</u></b>					
<b>Gen District:</b>			402		
<b>Gen District Office Name:</b>			OTTAWA DISTRICT OFFICE 402		
<b>Gen Region Code:</b>			04		
<b>Gen Region Office Name:</b>			EASTERN REGION		
<b>NAICS Code:</b>			892190		
<b>NAICS Desc:</b>					
<b>Waste Code:</b>			312		
<b>Waste Class:</b>			PATHOLOGICAL WASTES		
<b>Waste Char:</b>			P		
<b>Waste Charac Desc:</b>			PATHOLOGICAL		
<b>Count Manifests:</b>			1		
<b>Sum Received Qty:</b>			4.0		
<b><u>2019 Receiver Manifest Details</u></b>					
<b>Gen District:</b>			401		
<b>Gen District Office Name:</b>			KINGSTON DISTRICT OFFICE 401		
<b>Gen Region Code:</b>			04		
<b>Gen Region Office Name:</b>			EASTERN REGION		
<b>NAICS Code:</b>			446110		
<b>NAICS Desc:</b>					
<b>Waste Code:</b>			312		
<b>Waste Class:</b>			PATHOLOGICAL WASTES		
<b>Waste Char:</b>			P		
<b>Waste Charac Desc:</b>			PATHOLOGICAL		
<b>Count Manifests:</b>			7		
<b>Sum Received Qty:</b>			160.0		
<b><u>2019 Receiver Manifest Details</u></b>					

<b>Map Key</b>	<b>Number of Records</b>	<b>Direction/ Distance (m)</b>	<b>Elev/Diff (m)</b>	<b>Site</b>	<b>DB</b>
<b>Gen District:</b>		402			
<b>Gen District Office Name:</b>		OTTAWA DISTRICT OFFICE 402			
<b>Gen Region Code:</b>		04			
<b>Gen Region Office Name:</b>		EASTERN REGION			
<b>NAICS Code:</b>		446110			
<b>NAICS Desc:</b>					
<b>Waste Code:</b>		312			
<b>Waste Class:</b>		PATHOLOGICAL WASTES			
<b>Waste Char:</b>		P			
<b>Waste Charac Desc:</b>		PATHOLOGICAL			
<b>Count Manifests:</b>		103			
<b>Sum Received Qty:</b>		2269.0			
<b><u>2019 Receiver Manifest Details</u></b>					
<b>Gen District:</b>		402			
<b>Gen District Office Name:</b>		OTTAWA DISTRICT OFFICE 402			
<b>Gen Region Code:</b>		04			
<b>Gen Region Office Name:</b>		EASTERN REGION			
<b>NAICS Code:</b>		325410			
<b>NAICS Desc:</b>		PHARMACEUTICAL AND MEDICINE MANUFACTURING			
<b>Waste Code:</b>		212			
<b>Waste Class:</b>		ALIPHATIC SOLVENTS			
<b>Waste Char:</b>		B			
<b>Waste Charac Desc:</b>		HAZARDOUS WASTE CHEMICAL			
<b>Count Manifests:</b>		3			
<b>Sum Received Qty:</b>		367.0			
<b><u>2019 Receiver Manifest Details</u></b>					
<b>Gen District:</b>		402			
<b>Gen District Office Name:</b>		OTTAWA DISTRICT OFFICE 402			
<b>Gen Region Code:</b>		04			
<b>Gen Region Office Name:</b>		EASTERN REGION			
<b>NAICS Code:</b>		325410			
<b>NAICS Desc:</b>		PHARMACEUTICAL AND MEDICINE MANUFACTURING			
<b>Waste Code:</b>		212			
<b>Waste Class:</b>		ALIPHATIC SOLVENTS			
<b>Waste Char:</b>		L			
<b>Waste Charac Desc:</b>		LIQUID INDUSTRIAL WASTE			
<b>Count Manifests:</b>		4			
<b>Sum Received Qty:</b>		7909.0			
<b><u>2019 Receiver Manifest Details</u></b>					
<b>Gen District:</b>		403			
<b>Gen District Office Name:</b>		CORNWALL AREA OFFICE 403			
<b>Gen Region Code:</b>		04			
<b>Gen Region Office Name:</b>		EASTERN REGION			
<b>NAICS Code:</b>		325410			
<b>NAICS Desc:</b>		PHARMACEUTICAL AND MEDICINE MANUFACTURING			
<b>Waste Code:</b>		261			
<b>Waste Class:</b>		PHARMACEUTICALS			
<b>Waste Char:</b>		A			
<b>Waste Charac Desc:</b>		ACUTELY HAZARDOUS WASTE CHEM.			
<b>Count Manifests:</b>		6			
<b>Sum Received Qty:</b>		246.0			
<b><u>2019 Receiver Manifest Details</u></b>					
<b>Gen District:</b>		403			
<b>Gen District Office Name:</b>		CORNWALL AREA OFFICE 403			



<i>Map Key</i>	<i>Number of Records</i>	<i>Direction/ Distance (m)</i>	<i>Elev/Diff (m)</i>	<i>Site</i>	<i>DB</i>
<b>Gen Region Code:</b>		04			
<b>Gen Region Office Name:</b>		EASTERN REGION			
<b>NAICS Code:</b>		448140			
<b>NAICS Desc:</b>		FAMILY CLOTHING STORES			
<b>Waste Code:</b>		148			
<b>Waste Class:</b>		INORGANIC LABORATORY CHEMICALS			
<b>Waste Char:</b>		A			
<b>Waste Charac Desc:</b>		ACUTELY HAZARDOUS WASTE CHEM.			
<b>Count Manifests:</b>		10			
<b>Sum Received Qty:</b>		57.0			
<b><u>2019 Receiver Manifest Details</u></b>					
<b>Gen District:</b>		401			
<b>Gen District Office Name:</b>		KINGSTON DISTRICT OFFICE 401			
<b>Gen Region Code:</b>		04			
<b>Gen Region Office Name:</b>		EASTERN REGION			
<b>NAICS Code:</b>		621499			
<b>NAICS Desc:</b>		ALL OTHER OUT-PATIENT CARE CENTRES			
<b>Waste Code:</b>		312			
<b>Waste Class:</b>		PATHOLOGICAL WASTES			
<b>Waste Char:</b>		P			
<b>Waste Charac Desc:</b>		PATHOLOGICAL			
<b>Count Manifests:</b>		2			
<b>Sum Received Qty:</b>		1.0			
<b><u>2019 Receiver Manifest Details</u></b>					
<b>Gen District:</b>		301			
<b>Gen District Office Name:</b>		TORONTO DISTRICT OFFICE 301			
<b>Gen Region Code:</b>		03			
<b>Gen Region Office Name:</b>		CENTRAL REGION			
<b>NAICS Code:</b>		622111			
<b>NAICS Desc:</b>		GENERAL (EXCEPT PAEDIATRIC) HOSPITALS			
<b>Waste Code:</b>		261			
<b>Waste Class:</b>		PHARMACEUTICALS			
<b>Waste Char:</b>		A			
<b>Waste Charac Desc:</b>		ACUTELY HAZARDOUS WASTE CHEM.			
<b>Count Manifests:</b>		1			
<b>Sum Received Qty:</b>		75.0			
<b><u>2019 Receiver Manifest Details</u></b>					
<b>Gen District:</b>		401			
<b>Gen District Office Name:</b>		KINGSTON DISTRICT OFFICE 401			
<b>Gen Region Code:</b>		04			
<b>Gen Region Office Name:</b>		EASTERN REGION			
<b>NAICS Code:</b>		611110			
<b>NAICS Desc:</b>		ELEMENTARY AND SECONDARY SCHOOLS			
<b>Waste Code:</b>		148			
<b>Waste Class:</b>		INORGANIC LABORATORY CHEMICALS			
<b>Waste Char:</b>		I			
<b>Waste Charac Desc:</b>		IGNITABLE			
<b>Count Manifests:</b>		1			
<b>Sum Received Qty:</b>		0.0			
<b><u>2019 Receiver Manifest Details</u></b>					
<b>Gen District:</b>		402			
<b>Gen District Office Name:</b>		OTTAWA DISTRICT OFFICE 402			
<b>Gen Region Code:</b>		04			
<b>Gen Region Office Name:</b>		EASTERN REGION			

<b>Map Key</b>	<b>Number of Records</b>	<b>Direction/ Distance (m)</b>	<b>Elev/Diff (m)</b>	<b>Site</b>	<b>DB</b>
<b>NAICS Code:</b>		621210			
<b>NAICS Desc:</b>		OFFICES OF DENTISTS			
<b>Waste Code:</b>		148			
<b>Waste Class:</b>		INORGANIC LABORATORY CHEMICALS			
<b>Waste Char:</b>		B			
<b>Waste Charac Desc:</b>		HAZARDOUS WASTE CHEMICAL			
<b>Count Manifests:</b>		2			
<b>Sum Received Qty:</b>		24.0			
<b><u>2019 Receiver Manifest Details</u></b>					
<b>Gen District:</b>		306			
<b>Gen District Office Name:</b>		YORK DURHAM DISTRICT OFFICE 306			
<b>Gen Region Code:</b>		03			
<b>Gen Region Office Name:</b>		CENTRAL REGION			
<b>NAICS Code:</b>		621510			
<b>NAICS Desc:</b>		MEDICAL AND DIAGNOSTIC LABORATORIES			
<b>Waste Code:</b>		312			
<b>Waste Class:</b>		PATHOLOGICAL WASTES			
<b>Waste Char:</b>		P			
<b>Waste Charac Desc:</b>		PATHOLOGICAL			
<b>Count Manifests:</b>		2			
<b>Sum Received Qty:</b>		18.0			
<b><u>2019 Receiver Manifest Details</u></b>					
<b>Gen District:</b>		104			
<b>Gen District Office Name:</b>		OWEN SOUND AREA OFFICE 104			
<b>Gen Region Code:</b>		01			
<b>Gen Region Office Name:</b>		SOUTHWESTERN REGION			
<b>NAICS Code:</b>		622111			
<b>NAICS Desc:</b>		GENERAL (EXCEPT PAEDIATRIC) HOSPITALS			
<b>Waste Code:</b>		261			
<b>Waste Class:</b>		PHARMACEUTICALS			
<b>Waste Char:</b>		A			
<b>Waste Charac Desc:</b>		ACUTELY HAZARDOUS WASTE CHEM.			
<b>Count Manifests:</b>		1			
<b>Sum Received Qty:</b>		40.0			
<b><u>2019 Receiver Manifest Details</u></b>					
<b>Gen District:</b>		401			
<b>Gen District Office Name:</b>		KINGSTON DISTRICT OFFICE 401			
<b>Gen Region Code:</b>		04			
<b>Gen Region Office Name:</b>		EASTERN REGION			
<b>NAICS Code:</b>		621420			
<b>NAICS Desc:</b>		OUT-PATIENT MENTAL HEALTH AND SUBSTANCE ABUSE CENTRES			
<b>Waste Code:</b>		312			
<b>Waste Class:</b>		PATHOLOGICAL WASTES			
<b>Waste Char:</b>		P			
<b>Waste Charac Desc:</b>		PATHOLOGICAL			
<b>Count Manifests:</b>		6			
<b>Sum Received Qty:</b>		243.0			
<b><u>2019 Receiver Manifest Details</u></b>					
<b>Gen District:</b>		401			
<b>Gen District Office Name:</b>		KINGSTON DISTRICT OFFICE 401			
<b>Gen Region Code:</b>		04			
<b>Gen Region Office Name:</b>		EASTERN REGION			
<b>NAICS Code:</b>		621510			
<b>NAICS Desc:</b>		MEDICAL AND DIAGNOSTIC LABORATORIES			

<i>Map Key</i>	<i>Number of Records</i>	<i>Direction/ Distance (m)</i>	<i>Elev/Diff (m)</i>	<i>Site</i>	<i>DB</i>
<b>Waste Code:</b>		263			
<b>Waste Class:</b>		ORGANIC LABORATORY CHEMICALS			
<b>Waste Char:</b>		I			
<b>Waste Charac Desc:</b>		IGNITABLE			
<b>Count Manifests:</b>		4			
<b>Sum Received Qty:</b>		103.0			
<b><u>2019 Receiver Manifest Details</u></b>					
<b>Gen District:</b>		402			
<b>Gen District Office Name:</b>		OTTAWA DISTRICT OFFICE 402			
<b>Gen Region Code:</b>		04			
<b>Gen Region Office Name:</b>		EASTERN REGION			
<b>NAICS Code:</b>		811111			
<b>NAICS Desc:</b>		GENERAL AUTOMOTIVE REPAIR			
<b>Waste Code:</b>		148			
<b>Waste Class:</b>		INORGANIC LABORATORY CHEMICALS			
<b>Waste Char:</b>		A			
<b>Waste Charac Desc:</b>		ACUTELY HAZARDOUS WASTE CHEM.			
<b>Count Manifests:</b>		1			
<b>Sum Received Qty:</b>		2.0			
<b><u>2019 Receiver Manifest Details</u></b>					
<b>Gen District:</b>		403			
<b>Gen District Office Name:</b>		CORNWALL AREA OFFICE 403			
<b>Gen Region Code:</b>		04			
<b>Gen Region Office Name:</b>		EASTERN REGION			
<b>NAICS Code:</b>		448140			
<b>NAICS Desc:</b>		FAMILY CLOTHING STORES			
<b>Waste Code:</b>		261			
<b>Waste Class:</b>		PHARMACEUTICALS			
<b>Waste Char:</b>		A			
<b>Waste Charac Desc:</b>		ACUTELY HAZARDOUS WASTE CHEM.			
<b>Count Manifests:</b>		1			
<b>Sum Received Qty:</b>		2.0			
<b><u>2019 Receiver Manifest Details</u></b>					
<b>Gen District:</b>		304			
<b>Gen District Office Name:</b>		PETERBOROUGH DISTRICT OFFICE 304			
<b>Gen Region Code:</b>		04			
<b>Gen Region Office Name:</b>		EASTERN REGION			
<b>NAICS Code:</b>		446110			
<b>NAICS Desc:</b>					
<b>Waste Code:</b>		312			
<b>Waste Class:</b>		PATHOLOGICAL WASTES			
<b>Waste Char:</b>		P			
<b>Waste Charac Desc:</b>		PATHOLOGICAL			
<b>Count Manifests:</b>		2			
<b>Sum Received Qty:</b>		38.0			
<b><u>2019 Receiver Manifest Details</u></b>					
<b>Gen District:</b>		401			
<b>Gen District Office Name:</b>		KINGSTON DISTRICT OFFICE 401			
<b>Gen Region Code:</b>		04			
<b>Gen Region Office Name:</b>		EASTERN REGION			
<b>NAICS Code:</b>		446110			
<b>NAICS Desc:</b>					
<b>Waste Code:</b>		261			
<b>Waste Class:</b>		PHARMACEUTICALS			

<b>Map Key</b>	<b>Number of Records</b>	<b>Direction/ Distance (m)</b>	<b>Elev/Diff (m)</b>	<b>Site</b>	<b>DB</b>
<b>Waste Char:</b>		A			
<b>Waste Charac Desc:</b>		ACUTELY HAZARDOUS WASTE CHEM.			
<b>Count Manifests:</b>		24			
<b>Sum Received Qty:</b>		927.0			
<b><u>2019 Receiver Manifest Details</u></b>					
<b>Gen District:</b>		202			
<b>Gen District Office Name:</b>		GUELPH DISTRICT OFFICE 202			
<b>Gen Region Code:</b>		02			
<b>Gen Region Office Name:</b>		WEST-CENTRAL REGION			
<b>NAICS Code:</b>		311111			
<b>NAICS Desc:</b>		DOG AND CAT FOOD MANUFACTURING			
<b>Waste Code:</b>		112			
<b>Waste Class:</b>		ACID WASTE - HEAVY METALS			
<b>Waste Char:</b>		C			
<b>Waste Charac Desc:</b>		CORROSIVE			
<b>Count Manifests:</b>		1			
<b>Sum Received Qty:</b>		4.0			
<b><u>2019 Receiver Manifest Details</u></b>					
<b>Gen District:</b>		403			
<b>Gen District Office Name:</b>		CORNWALL AREA OFFICE 403			
<b>Gen Region Code:</b>		04			
<b>Gen Region Office Name:</b>		EASTERN REGION			
<b>NAICS Code:</b>		448140			
<b>NAICS Desc:</b>		FAMILY CLOTHING STORES			
<b>Waste Code:</b>		269			
<b>Waste Class:</b>		NON-HALOGENATED PESTICIDES			
<b>Waste Char:</b>		T			
<b>Waste Charac Desc:</b>		LEACHATE TOXIC			
<b>Count Manifests:</b>		4			
<b>Sum Received Qty:</b>		22.0			
<b><u>2019 Receiver Manifest Details</u></b>					
<b>Gen District:</b>		306			
<b>Gen District Office Name:</b>		YORK DURHAM DISTRICT OFFICE 306			
<b>Gen Region Code:</b>		03			
<b>Gen Region Office Name:</b>		CENTRAL REGION			
<b>NAICS Code:</b>		334512			
<b>NAICS Desc:</b>		MEASURING, MEDICAL AND CONTROLLING DEVICES MANUFACTURING			
<b>Waste Code:</b>		312			
<b>Waste Class:</b>		PATHOLOGICAL WASTES			
<b>Waste Char:</b>		P			
<b>Waste Charac Desc:</b>		PATHOLOGICAL			
<b>Count Manifests:</b>		1			
<b>Sum Received Qty:</b>		2.0			
<b><u>2019 Receiver Manifest Details</u></b>					
<b>Gen District:</b>		402			
<b>Gen District Office Name:</b>		OTTAWA DISTRICT OFFICE 402			
<b>Gen Region Code:</b>		04			
<b>Gen Region Office Name:</b>		EASTERN REGION			
<b>NAICS Code:</b>		418990			
<b>NAICS Desc:</b>		ALL OTHER WHOLESALER-DISTRIBUTORS			
<b>Waste Code:</b>		252			
<b>Waste Class:</b>		WASTE OILS & LUBRICANTS			
<b>Waste Char:</b>		L			
<b>Waste Charac Desc:</b>		LIQUID INDUSTRIAL WASTE			

<b>Map Key</b>	<b>Number of Records</b>	<b>Direction/ Distance (m)</b>	<b>Elev/Diff (m)</b>	<b>Site</b>	<b>DB</b>
<b>Count Manifests:</b>	2				
<b>Sum Received Qty:</b>	6.0				
<b><u>2019 Receiver Manifest Details</u></b>					
<b>Gen District:</b>	401				
<b>Gen District Office Name:</b>	KINGSTON DISTRICT OFFICE 401				
<b>Gen Region Code:</b>	04				
<b>Gen Region Office Name:</b>	EASTERN REGION				
<b>NAICS Code:</b>	444110				
<b>NAICS Desc:</b>	HOME CENTRES				
<b>Waste Code:</b>	242				
<b>Waste Class:</b>	HALOGENATED PESTICIDES				
<b>Waste Char:</b>	T				
<b>Waste Charac Desc:</b>	LEACHATE TOXIC				
<b>Count Manifests:</b>	2				
<b>Sum Received Qty:</b>	15.0				
<b><u>2019 Receiver Manifest Details</u></b>					
<b>Gen District:</b>	401				
<b>Gen District Office Name:</b>	KINGSTON DISTRICT OFFICE 401				
<b>Gen Region Code:</b>	04				
<b>Gen Region Office Name:</b>	EASTERN REGION				
<b>NAICS Code:</b>	444110				
<b>NAICS Desc:</b>	HOME CENTRES				
<b>Waste Code:</b>	263				
<b>Waste Class:</b>	ORGANIC LABORATORY CHEMICALS				
<b>Waste Char:</b>	L				
<b>Waste Charac Desc:</b>	LIQUID INDUSTRIAL WASTE				
<b>Count Manifests:</b>	2				
<b>Sum Received Qty:</b>	42.0				
<b><u>2019 Receiver Manifest Details</u></b>					
<b>Gen District:</b>	401				
<b>Gen District Office Name:</b>	KINGSTON DISTRICT OFFICE 401				
<b>Gen Region Code:</b>	04				
<b>Gen Region Office Name:</b>	EASTERN REGION				
<b>NAICS Code:</b>	444110				
<b>NAICS Desc:</b>	HOME CENTRES				
<b>Waste Code:</b>	331				
<b>Waste Class:</b>	WASTE COMPRESSED GASES				
<b>Waste Char:</b>	I				
<b>Waste Charac Desc:</b>	IGNITABLE				
<b>Count Manifests:</b>	4				
<b>Sum Received Qty:</b>	18.0				
<b><u>2019 Receiver Manifest Details</u></b>					
<b>Gen District:</b>	305				
<b>Gen District Office Name:</b>	HALTON-PEEL DISTRICT OFFICE 305				
<b>Gen Region Code:</b>	03				
<b>Gen Region Office Name:</b>	CENTRAL REGION				
<b>NAICS Code:</b>	493110				
<b>NAICS Desc:</b>	GENERAL WAREHOUSING AND STORAGE				
<b>Waste Code:</b>	262				
<b>Waste Class:</b>	DETERGENTS/SOAPS				
<b>Waste Char:</b>	L				
<b>Waste Charac Desc:</b>	LIQUID INDUSTRIAL WASTE				
<b>Count Manifests:</b>	1				
<b>Sum Received Qty:</b>	10323.0				

<i>Map Key</i>	<i>Number of Records</i>	<i>Direction/ Distance (m)</i>	<i>Elev/Diff (m)</i>	<i>Site</i>	<i>DB</i>
----------------	--------------------------	--------------------------------	----------------------	-------------	-----------

**2019 Receiver Manifest Details**

**Gen District:** 402  
**Gen District Office Name:** OTTAWA DISTRICT OFFICE 402  
**Gen Region Code:** 04  
**Gen Region Office Name:** EASTERN REGION  
**NAICS Code:** 623999  
**NAICS Desc:**  
**Waste Code:** 261  
**Waste Class:** PHARMACEUTICALS  
**Waste Char:** A  
**Waste Charac Desc:** ACUTELY HAZARDOUS WASTE CHEM.  
**Count Manifests:** 3  
**Sum Received Qty:** 41.0

**2019 Receiver Manifest Details**

**Gen District:** 305  
**Gen District Office Name:** HALTON-PEEL DISTRICT OFFICE 305  
**Gen Region Code:** 03  
**Gen Region Office Name:** CENTRAL REGION  
**NAICS Code:** 562110  
**NAICS Desc:** WASTE COLLECTION  
**Waste Code:** 312  
**Waste Class:** PATHOLOGICAL WASTES  
**Waste Char:** P  
**Waste Charac Desc:** PATHOLOGICAL  
**Count Manifests:** 51  
**Sum Received Qty:** 78800.0

**2019 Receiver Manifest Details**

**Gen District:** 403  
**Gen District Office Name:** CORNWALL AREA OFFICE 403  
**Gen Region Code:** 04  
**Gen Region Office Name:** EASTERN REGION  
**NAICS Code:** 621150  
**NAICS Desc:**  
**Waste Code:** 312  
**Waste Class:** PATHOLOGICAL WASTES  
**Waste Char:** A  
**Waste Charac Desc:** ACUTELY HAZARDOUS WASTE CHEM.  
**Count Manifests:** 1  
**Sum Received Qty:** 192.0

**2019 Receiver Manifest Details**

**Gen District:** 403  
**Gen District Office Name:** CORNWALL AREA OFFICE 403  
**Gen Region Code:** 04  
**Gen Region Office Name:** EASTERN REGION  
**NAICS Code:** 621150  
**NAICS Desc:**  
**Waste Code:** 312  
**Waste Class:** PATHOLOGICAL WASTES  
**Waste Char:** P  
**Waste Charac Desc:** PATHOLOGICAL  
**Count Manifests:** 49  
**Sum Received Qty:** 8400.0

**2019 Receiver Manifest Details**

<i>Map Key</i>	<i>Number of Records</i>	<i>Direction/ Distance (m)</i>	<i>Elev/Diff (m)</i>	<i>Site</i>	<i>DB</i>
<b>Gen District:</b>		805			
<b>Gen District Office Name:</b>		QUEBEC			
<b>Gen Region Code:</b>		04			
<b>Gen Region Office Name:</b>		EASTERN REGION			
<b>NAICS Code:</b>		444130			
<b>NAICS Desc:</b>		HARDWARE STORES			
<b>Waste Code:</b>		263			
<b>Waste Class:</b>		ORGANIC LABORATORY CHEMICALS			
<b>Waste Char:</b>		A			
<b>Waste Charac Desc:</b>		ACUTELY HAZARDOUS WASTE CHEM.			
<b>Count Manifests:</b>		8			
<b>Sum Received Qty:</b>		1180.0			
<b><u>2019 Receiver Manifest Details</u></b>					
<b>Gen District:</b>		403			
<b>Gen District Office Name:</b>		CORNWALL AREA OFFICE 403			
<b>Gen Region Code:</b>		04			
<b>Gen Region Office Name:</b>		EASTERN REGION			
<b>NAICS Code:</b>		621390			
<b>NAICS Desc:</b>		OFFICES OF ALL OTHER HEALTH PRACTITIONERS			
<b>Waste Code:</b>		312			
<b>Waste Class:</b>		PATHOLOGICAL WASTES			
<b>Waste Char:</b>		P			
<b>Waste Charac Desc:</b>		PATHOLOGICAL			
<b>Count Manifests:</b>		2			
<b>Sum Received Qty:</b>		19.0			
<b><u>2019 Receiver Manifest Details</u></b>					
<b>Gen District:</b>		102			
<b>Gen District Office Name:</b>		SARNIA/WINDSOR AREA OFFICE 102			
<b>Gen Region Code:</b>		01			
<b>Gen Region Office Name:</b>		SOUTHWESTERN REGION			
<b>NAICS Code:</b>		621420			
<b>NAICS Desc:</b>		OUT-PATIENT MENTAL HEALTH AND SUBSTANCE ABUSE CENTRES			
<b>Waste Code:</b>		312			
<b>Waste Class:</b>		PATHOLOGICAL WASTES			
<b>Waste Char:</b>		P			
<b>Waste Charac Desc:</b>		PATHOLOGICAL			
<b>Count Manifests:</b>		1			
<b>Sum Received Qty:</b>		77.0			
<b><u>2019 Receiver Manifest Details</u></b>					
<b>Gen District:</b>		403			
<b>Gen District Office Name:</b>		CORNWALL AREA OFFICE 403			
<b>Gen Region Code:</b>		04			
<b>Gen Region Office Name:</b>		EASTERN REGION			
<b>NAICS Code:</b>		621494			
<b>NAICS Desc:</b>					
<b>Waste Code:</b>		312			
<b>Waste Class:</b>		PATHOLOGICAL WASTES			
<b>Waste Char:</b>		P			
<b>Waste Charac Desc:</b>		PATHOLOGICAL			
<b>Count Manifests:</b>		71			
<b>Sum Received Qty:</b>		18947.0			
<b><u>2019 Receiver Manifest Details</u></b>					
<b>Gen District:</b>		101			

<i>Map Key</i>	<i>Number of Records</i>	<i>Direction/ Distance (m)</i>	<i>Elev/Diff (m)</i>	<i>Site</i>	<i>DB</i>
<b>Gen District Office Name:</b>		LONDON DISTRICT OFFICE	101		
<b>Gen Region Code:</b>		01			
<b>Gen Region Office Name:</b>		SOUTHWESTERN REGION			
<b>NAICS Code:</b>		621110			
<b>NAICS Desc:</b>		OFFICES OF PHYSICIANS			
<b>Waste Code:</b>		312			
<b>Waste Class:</b>		PATHOLOGICAL WASTES			
<b>Waste Char:</b>		P			
<b>Waste Charac Desc:</b>		PATHOLOGICAL			
<b>Count Manifests:</b>		4			
<b>Sum Received Qty:</b>		177.0			

**2019 Receiver Manifest Details**

<b>Gen District:</b>	402
<b>Gen District Office Name:</b>	OTTAWA DISTRICT OFFICE 402
<b>Gen Region Code:</b>	04
<b>Gen Region Office Name:</b>	EASTERN REGION
<b>NAICS Code:</b>	445110
<b>NAICS Desc:</b>	SUPERMARKETS AND OTHER GROCERY (EXCEPT CONVENIENCE) STORES
<b>Waste Code:</b>	261
<b>Waste Class:</b>	PHARMACEUTICALS
<b>Waste Char:</b>	L
<b>Waste Charac Desc:</b>	LIQUID INDUSTRIAL WASTE
<b>Count Manifests:</b>	13
<b>Sum Received Qty:</b>	30.0

**2019 Receiver Manifest Details**

<b>Gen District:</b>	402
<b>Gen District Office Name:</b>	OTTAWA DISTRICT OFFICE 402
<b>Gen Region Code:</b>	04
<b>Gen Region Office Name:</b>	EASTERN REGION
<b>NAICS Code:</b>	445110
<b>NAICS Desc:</b>	SUPERMARKETS AND OTHER GROCERY (EXCEPT CONVENIENCE) STORES
<b>Waste Code:</b>	263
<b>Waste Class:</b>	ORGANIC LABORATORY CHEMICALS
<b>Waste Char:</b>	L
<b>Waste Charac Desc:</b>	LIQUID INDUSTRIAL WASTE
<b>Count Manifests:</b>	78
<b>Sum Received Qty:</b>	3701.0

**2019 Receiver Manifest Details**

<b>Gen District:</b>	202
<b>Gen District Office Name:</b>	GUELPH DISTRICT OFFICE 202
<b>Gen Region Code:</b>	02
<b>Gen Region Office Name:</b>	WEST-CENTRAL REGION
<b>NAICS Code:</b>	621110
<b>NAICS Desc:</b>	OFFICES OF PHYSICIANS
<b>Waste Code:</b>	312
<b>Waste Class:</b>	PATHOLOGICAL WASTES
<b>Waste Char:</b>	P
<b>Waste Charac Desc:</b>	PATHOLOGICAL
<b>Count Manifests:</b>	1
<b>Sum Received Qty:</b>	22.0

**2019 Receiver Manifest Details**

<b>Gen District:</b>	402
<b>Gen District Office Name:</b>	OTTAWA DISTRICT OFFICE 402
<b>Gen Region Code:</b>	04



<b>Map Key</b>	<b>Number of Records</b>	<b>Direction/ Distance (m)</b>	<b>Elev/Diff (m)</b>	<b>Site</b>	<b>DB</b>
<hr/>					
<b>Gen Region Office Name:</b>		EASTERN REGION			
<b>NAICS Code:</b>		911230			
<b>NAICS Desc:</b>					
<b>Waste Code:</b>		312			
<b>Waste Class:</b>		PATHOLOGICAL WASTES			
<b>Waste Char:</b>		P			
<b>Waste Charac Desc:</b>		PATHOLOGICAL			
<b>Count Manifests:</b>		12			
<b>Sum Received Qty:</b>		3016.0			
<b><u>2019 Receiver Manifest Details</u></b>					
<b>Gen District:</b>		805			
<b>Gen District Office Name:</b>		QUEBEC			
<b>Gen Region Code:</b>		04			
<b>Gen Region Office Name:</b>		EASTERN REGION			
<b>NAICS Code:</b>		445110			
<b>NAICS Desc:</b>		SUPERMARKETS AND OTHER GROCERY (EXCEPT CONVENIENCE) STORES			
<b>Waste Code:</b>		263			
<b>Waste Class:</b>		ORGANIC LABORATORY CHEMICALS			
<b>Waste Char:</b>		L			
<b>Waste Charac Desc:</b>		LIQUID INDUSTRIAL WASTE			
<b>Count Manifests:</b>		23			
<b>Sum Received Qty:</b>		1874.0			
<b><u>2019 Receiver Manifest Details</u></b>					
<b>Gen District:</b>		805			
<b>Gen District Office Name:</b>		QUEBEC			
<b>Gen Region Code:</b>		04			
<b>Gen Region Office Name:</b>		EASTERN REGION			
<b>NAICS Code:</b>		445110			
<b>NAICS Desc:</b>		SUPERMARKETS AND OTHER GROCERY (EXCEPT CONVENIENCE) STORES			
<b>Waste Code:</b>		331			
<b>Waste Class:</b>		WASTE COMPRESSED GASES			
<b>Waste Char:</b>		I			
<b>Waste Charac Desc:</b>		IGNITABLE			
<b>Count Manifests:</b>		15			
<b>Sum Received Qty:</b>		193.0			
<b><u>2019 Receiver Manifest Details</u></b>					
<b>Gen District:</b>		501			
<b>Gen District Office Name:</b>		SUDBURY DISTRICT OFFICE 501			
<b>Gen Region Code:</b>		06			
<b>Gen Region Office Name:</b>		NORTHERN REGION			
<b>NAICS Code:</b>		445110			
<b>NAICS Desc:</b>		SUPERMARKETS AND OTHER GROCERY (EXCEPT CONVENIENCE) STORES			
<b>Waste Code:</b>		331			
<b>Waste Class:</b>		WASTE COMPRESSED GASES			
<b>Waste Char:</b>		I			
<b>Waste Charac Desc:</b>		IGNITABLE			
<b>Count Manifests:</b>		1			
<b>Sum Received Qty:</b>		7.0			
<b><u>2019 Receiver Manifest Details</u></b>					
<b>Gen District:</b>		401			
<b>Gen District Office Name:</b>		KINGSTON DISTRICT OFFICE 401			
<b>Gen Region Code:</b>		04			
<b>Gen Region Office Name:</b>		EASTERN REGION			
<b>NAICS Code:</b>		611110			

<b>Map Key</b>	<b>Number of Records</b>	<b>Direction/ Distance (m)</b>	<b>Elev/Diff (m)</b>	<b>Site</b>	<b>DB</b>
<b>NAICS Desc:</b>		ELEMENTARY AND SECONDARY SCHOOLS			
<b>Waste Code:</b>		148			
<b>Waste Class:</b>		INORGANIC LABORATORY CHEMICALS			
<b>Waste Char:</b>		B			
<b>Waste Charac Desc:</b>		HAZARDOUS WASTE CHEMICAL			
<b>Count Manifests:</b>		1			
<b>Sum Received Qty:</b>		1.0			
<b><u>2019 Receiver Manifest Details</u></b>					
<b>Gen District:</b>		402			
<b>Gen District Office Name:</b>		OTTAWA DISTRICT OFFICE 402			
<b>Gen Region Code:</b>		04			
<b>Gen Region Office Name:</b>		EASTERN REGION			
<b>NAICS Code:</b>		811111			
<b>NAICS Desc:</b>		GENERAL AUTOMOTIVE REPAIR			
<b>Waste Code:</b>		331			
<b>Waste Class:</b>		WASTE COMPRESSED GASES			
<b>Waste Char:</b>		L			
<b>Waste Charac Desc:</b>		LIQUID INDUSTRIAL WASTE			
<b>Count Manifests:</b>		4			
<b>Sum Received Qty:</b>		6.0			
<b><u>2019 Receiver Manifest Details</u></b>					
<b>Gen District:</b>		402			
<b>Gen District Office Name:</b>		OTTAWA DISTRICT OFFICE 402			
<b>Gen Region Code:</b>		04			
<b>Gen Region Office Name:</b>		EASTERN REGION			
<b>NAICS Code:</b>		911240			
<b>NAICS Desc:</b>					
<b>Waste Code:</b>		312			
<b>Waste Class:</b>		PATHOLOGICAL WASTES			
<b>Waste Char:</b>		P			
<b>Waste Charac Desc:</b>		PATHOLOGICAL			
<b>Count Manifests:</b>		1			
<b>Sum Received Qty:</b>		8.0			
<b><u>2019 Receiver Manifest Details</u></b>					
<b>Gen District:</b>		403			
<b>Gen District Office Name:</b>		CORNWALL AREA OFFICE 403			
<b>Gen Region Code:</b>		04			
<b>Gen Region Office Name:</b>		EASTERN REGION			
<b>NAICS Code:</b>		621210			
<b>NAICS Desc:</b>		OFFICES OF DENTISTS			
<b>Waste Code:</b>		264			
<b>Waste Class:</b>		PHOTOPROCESSING WASTES			
<b>Waste Char:</b>		L			
<b>Waste Charac Desc:</b>		LIQUID INDUSTRIAL WASTE			
<b>Count Manifests:</b>		2			
<b>Sum Received Qty:</b>		116.0			
<b><u>2019 Receiver Manifest Details</u></b>					
<b>Gen District:</b>		403			
<b>Gen District Office Name:</b>		CORNWALL AREA OFFICE 403			
<b>Gen Region Code:</b>		04			
<b>Gen Region Office Name:</b>		EASTERN REGION			
<b>NAICS Code:</b>		621210			
<b>NAICS Desc:</b>		OFFICES OF DENTISTS			
<b>Waste Code:</b>		264			

<b>Map Key</b>	<b>Number of Records</b>	<b>Direction/ Distance (m)</b>	<b>Elev/Diff (m)</b>	<b>Site</b>	<b>DB</b>
<b>Waste Class:</b>		PHOTOPROCESSING WASTES			
<b>Waste Char:</b>		T			
<b>Waste Charac Desc:</b>		LEACHATE TOXIC			
<b>Count Manifests:</b>		1			
<b>Sum Received Qty:</b>		23.0			
<b><u>2019 Receiver Manifest Details</u></b>					
<b>Gen District:</b>		305			
<b>Gen District Office Name:</b>		HALTON-PEEL DISTRICT OFFICE 305			
<b>Gen Region Code:</b>		03			
<b>Gen Region Office Name:</b>		CENTRAL REGION			
<b>NAICS Code:</b>		541990			
<b>NAICS Desc:</b>		ALL OTHER PROFESSIONAL, SCIENTIFIC AND TECHNICAL SERVICES			
<b>Waste Code:</b>		312			
<b>Waste Class:</b>		PATHOLOGICAL WASTES			
<b>Waste Char:</b>		P			
<b>Waste Charac Desc:</b>		PATHOLOGICAL			
<b>Count Manifests:</b>		1			
<b>Sum Received Qty:</b>		302.0			
<b><u>2019 Receiver Manifest Details</u></b>					
<b>Gen District:</b>		805			
<b>Gen District Office Name:</b>		QUEBEC			
<b>Gen Region Code:</b>		04			
<b>Gen Region Office Name:</b>		EASTERN REGION			
<b>NAICS Code:</b>		452999			
<b>NAICS Desc:</b>		ALL OTHER MISCELLANEOUS GENERAL MERCHANDISE STORES			
<b>Waste Code:</b>		212			
<b>Waste Class:</b>		ALIPHATIC SOLVENTS			
<b>Waste Char:</b>		1			
<b>Waste Charac Desc:</b>		IGNITABLE			
<b>Count Manifests:</b>		5			
<b>Sum Received Qty:</b>		183.0			
<b><u>2019 Receiver Manifest Details</u></b>					
<b>Gen District:</b>		401			
<b>Gen District Office Name:</b>		KINGSTON DISTRICT OFFICE 401			
<b>Gen Region Code:</b>		04			
<b>Gen Region Office Name:</b>		EASTERN REGION			
<b>NAICS Code:</b>		541990			
<b>NAICS Desc:</b>		ALL OTHER PROFESSIONAL, SCIENTIFIC AND TECHNICAL SERVICES			
<b>Waste Code:</b>		312			
<b>Waste Class:</b>		PATHOLOGICAL WASTES			
<b>Waste Char:</b>		P			
<b>Waste Charac Desc:</b>		PATHOLOGICAL			
<b>Count Manifests:</b>		1			
<b>Sum Received Qty:</b>		12.0			
<b><u>2019 Receiver Manifest Details</u></b>					
<b>Gen District:</b>		402			
<b>Gen District Office Name:</b>		OTTAWA DISTRICT OFFICE 402			
<b>Gen Region Code:</b>		04			
<b>Gen Region Office Name:</b>		EASTERN REGION			
<b>NAICS Code:</b>		562110			
<b>NAICS Desc:</b>		WASTE COLLECTION			
<b>Waste Code:</b>		312			
<b>Waste Class:</b>		PATHOLOGICAL WASTES			
<b>Waste Char:</b>		P			

<i>Map Key</i>	<i>Number of Records</i>	<i>Direction/ Distance (m)</i>	<i>Elev/Diff (m)</i>	<i>Site</i>	<i>DB</i>
<b>Waste Charac Desc:</b>		PATHOLOGICAL			
<b>Count Manifests:</b>		12			
<b>Sum Received Qty:</b>		46543.0			
<b><u>2019 Receiver Manifest Details</u></b>					
<b>Gen District:</b>		402			
<b>Gen District Office Name:</b>		OTTAWA DISTRICT OFFICE 402			
<b>Gen Region Code:</b>		04			
<b>Gen Region Office Name:</b>		EASTERN REGION			
<b>NAICS Code:</b>		453310			
<b>NAICS Desc:</b>		USED MERCHANDISE STORES			
<b>Waste Code:</b>		261			
<b>Waste Class:</b>		PHARMACEUTICALS			
<b>Waste Char:</b>		I			
<b>Waste Charac Desc:</b>		IGNITABLE			
<b>Count Manifests:</b>		1			
<b>Sum Received Qty:</b>		1.0			
<b><u>2019 Receiver Manifest Details</u></b>					
<b>Gen District:</b>		305			
<b>Gen District Office Name:</b>		HALTON-PEEL DISTRICT OFFICE 305			
<b>Gen Region Code:</b>		03			
<b>Gen Region Office Name:</b>		CENTRAL REGION			
<b>NAICS Code:</b>		493190			
<b>NAICS Desc:</b>		OTHER WAREHOUSING AND STORAGE			
<b>Waste Code:</b>		261			
<b>Waste Class:</b>		PHARMACEUTICALS			
<b>Waste Char:</b>		I			
<b>Waste Charac Desc:</b>		IGNITABLE			
<b>Count Manifests:</b>		1			
<b>Sum Received Qty:</b>		22.0			
<b><u>2019 Receiver Manifest Details</u></b>					
<b>Gen District:</b>		403			
<b>Gen District Office Name:</b>		CORNWALL AREA OFFICE 403			
<b>Gen Region Code:</b>		04			
<b>Gen Region Office Name:</b>		EASTERN REGION			
<b>NAICS Code:</b>		541990			
<b>NAICS Desc:</b>		ALL OTHER PROFESSIONAL, SCIENTIFIC AND TECHNICAL SERVICES			
<b>Waste Code:</b>		261			
<b>Waste Class:</b>		PHARMACEUTICALS			
<b>Waste Char:</b>		A			
<b>Waste Charac Desc:</b>		ACUTELY HAZARDOUS WASTE CHEM.			
<b>Count Manifests:</b>		6			
<b>Sum Received Qty:</b>		113.0			
<b><u>2019 Receiver Manifest Details</u></b>					
<b>Gen District:</b>		305			
<b>Gen District Office Name:</b>		HALTON-PEEL DISTRICT OFFICE 305			
<b>Gen Region Code:</b>		03			
<b>Gen Region Office Name:</b>		CENTRAL REGION			
<b>NAICS Code:</b>		562110			
<b>NAICS Desc:</b>		WASTE COLLECTION			
<b>Waste Code:</b>		261			
<b>Waste Class:</b>		PHARMACEUTICALS			
<b>Waste Char:</b>		L			
<b>Waste Charac Desc:</b>		LIQUID INDUSTRIAL WASTE			
<b>Count Manifests:</b>		100			

<i>Map Key</i>	<i>Number of Records</i>	<i>Direction/ Distance (m)</i>	<i>Elev/Diff (m)</i>	<i>Site</i>	<i>DB</i>
----------------	--------------------------	--------------------------------	----------------------	-------------	-----------

Sum Received Qty: 141221.0

**2019 Receiver Manifest Details**

**Gen District:** 104  
**Gen District Office Name:** OWEN SOUND AREA OFFICE 104  
**Gen Region Code:** 01  
**Gen Region Office Name:** SOUTHWESTERN REGION  
**NAICS Code:** 622111  
**NAICS Desc:** GENERAL (EXCEPT PAEDIATRIC) HOSPITALS  
**Waste Code:** 312  
**Waste Class:** PATHOLOGICAL WASTES  
**Waste Char:** P  
**Waste Charac Desc:** PATHOLOGICAL  
**Count Manifests:** 1  
**Sum Received Qty:** 876.0

**2019 Receiver Waste Information Details**

**Rec No:** 6146-AF4HNW  
**Waste Code:** 221  
**Waste Class Name:** LIGHT FUELS

**2019 Receiver Waste Information Details**

**Rec No:** 6146-AF4HNW  
**Waste Code:** 331  
**Waste Class Name:** WASTE COMPRESSED GASES

**2019 Receiver Waste Information Details**

**Rec No:** 6146-AF4HNW  
**Waste Code:** 112  
**Waste Class Name:** ACID WASTE - HEAVY METALS

**2019 Receiver Waste Information Details**

**Rec No:** 6146-AF4HNW  
**Waste Code:** 113  
**Waste Class Name:** ACID WASTE - OTHER METALS

**2019 Receiver Waste Information Details**

**Rec No:** 6146-AF4HNW  
**Waste Code:** 232  
**Waste Class Name:** POLYMERIC RESINS

**2019 Receiver Waste Information Details**

**Rec No:** 6146-AF4HNW  
**Waste Code:** 114  
**Waste Class Name:** OTHER INORGANIC ACID WASTES

<b>Map Key</b>	<b>Number of Records</b>	<b>Direction/ Distance (m)</b>	<b>Elev/Diff (m)</b>	<b>Site</b>	<b>DB</b>
<b><u>2019 Receiver Waste Information Details</u></b>					
<b>Rec No:</b>			6146-AF4HNW		
<b>Waste Code:</b>			231		
<b>Waste Class Name:</b>			LATEX WASTES		
<b><u>2019 Receiver Waste Information Details</u></b>					
<b>Rec No:</b>			6146-AF4HNW		
<b>Waste Code:</b>			121		
<b>Waste Class Name:</b>			ALKALINE WASTES - HEAVY METALS		
<b><u>2019 Receiver Waste Information Details</u></b>					
<b>Rec No:</b>			6146-AF4HNW		
<b>Waste Code:</b>			233		
<b>Waste Class Name:</b>			OTHER POLYMERIC WASTES		
<b><u>2019 Receiver Waste Information Details</u></b>					
<b>Rec No:</b>			6146-AF4HNW		
<b>Waste Code:</b>			122		
<b>Waste Class Name:</b>			ALKALINE WASTES - OTHER METALS		
<b><u>2019 Receiver Waste Information Details</u></b>					
<b>Rec No:</b>			6146-AF4HNW		
<b>Waste Code:</b>			241		
<b>Waste Class Name:</b>			HALOGENATED SOLVENTS		
<b><u>2019 Receiver Waste Information Details</u></b>					
<b>Rec No:</b>			6146-AF4HNW		
<b>Waste Code:</b>			242		
<b>Waste Class Name:</b>			HALOGENATED PESTICIDES		
<b><u>2019 Receiver Waste Information Details</u></b>					
<b>Rec No:</b>			6146-AF4HNW		
<b>Waste Code:</b>			251		
<b>Waste Class Name:</b>			OIL SKIMMINGS & SLUDGES		
<b><u>2019 Receiver Waste Information Details</u></b>					
<b>Rec No:</b>			6146-AF4HNW		
<b>Waste Code:</b>			252		
<b>Waste Class Name:</b>			WASTE OILS & LUBRICANTS		
<b><u>2019 Receiver Waste Information Details</u></b>					

<b>Map Key</b>	<b>Number of Records</b>	<b>Direction/ Distance (m)</b>	<b>Elev/Diff (m)</b>	<b>Site</b>	<b>DB</b>
<b>Rec No:</b>		6146-AF4HNW			
<b>Waste Code:</b>		253			
<b>Waste Class Name:</b>		EMULSIFIED OILS			
<b><u>2019 Receiver Waste Information Details</u></b>					
<b>Rec No:</b>		6146-AF4HNW			
<b>Waste Code:</b>		261			
<b>Waste Class Name:</b>		PHARMACEUTICALS			
<b><u>2019 Receiver Waste Information Details</u></b>					
<b>Rec No:</b>		6146-AF4HNW			
<b>Waste Code:</b>		262			
<b>Waste Class Name:</b>		DETERGENTS/SOAPS			
<b><u>2019 Receiver Waste Information Details</u></b>					
<b>Rec No:</b>		6146-AF4HNW			
<b>Waste Code:</b>		145			
<b>Waste Class Name:</b>		PAINT/PIGMENT/COATING RESIDUES			
<b><u>2019 Receiver Waste Information Details</u></b>					
<b>Rec No:</b>		6146-AF4HNW			
<b>Waste Code:</b>		146			
<b>Waste Class Name:</b>		OTHER SPECIFIED INORGANICS			
<b><u>2019 Receiver Waste Information Details</u></b>					
<b>Rec No:</b>		6146-AF4HNW			
<b>Waste Code:</b>		263			
<b>Waste Class Name:</b>		ORGANIC LABORATORY CHEMICALS			
<b><u>2019 Receiver Waste Information Details</u></b>					
<b>Rec No:</b>		6146-AF4HNW			
<b>Waste Code:</b>		264			
<b>Waste Class Name:</b>		PHOTOPROCESSING WASTES			
<b><u>2019 Receiver Waste Information Details</u></b>					
<b>Rec No:</b>		6146-AF4HNW			
<b>Waste Code:</b>		148			
<b>Waste Class Name:</b>		INORGANIC LABORATORY CHEMICALS			
<b><u>2019 Receiver Waste Information Details</u></b>					
<b>Rec No:</b>		6146-AF4HNW			
<b>Waste Code:</b>		269			
<b>Waste Class Name:</b>		NON-HALOGENATED PESTICIDES			

Map Key	Number of Records	Direction/ Distance (m)	Elev/Diff (m)	Site	DB
---------	-------------------	----------------------------	------------------	------	----

2019 Receiver Waste Information Details

Rec No: 6146-AF4HNW  
Waste Code: 211  
Waste Class Name: AROMATIC SOLVENTS

2019 Receiver Waste Information Details

Rec No: 6146-AF4HNW  
Waste Code: 213  
Waste Class Name: PETROLEUM DISTILLATES

2019 Receiver Waste Information Details

Rec No: 6146-AF4HNW  
Waste Code: 312  
Waste Class Name: PATHOLOGICAL WASTES

2019 Receiver Waste Information Details

Rec No: 6146-AF4HNW  
Waste Code: 212  
Waste Class Name: ALIPHATIC SOLVENTS

[53](#) 1 of 1 S/130.9 69.7 / 2.73 2750 Lancaster Road Ottawa ON K1B 4S4 [EHS](#)

Order No: 20121213049  
Status: C  
Report Type: Site Report  
Report Date: 14-DEC-12  
Date Received: 13-DEC-12  
Previous Site Name:  
Lot/Building Size: 3197  
Additional Info Ordered:

Nearest Intersection:  
Municipality: Ottawa  
Client Prov/State: ON  
Search Radius (km): .25  
X: -75.606453  
Y: 45.396277

[54](#) 1 of 1 NE/131.6 64.8 / -2.12 2750 SLEFFIELD OTTAWA ON [WWIS](#)

Well ID: 7302238  
Construction Date:  
Use 1st: Test Hole  
Use 2nd: Monitoring  
Final Well Status: Observation Wells  
Water Type:  
Casing Material:  
Audit No: Z258427  
Tag: A182604  
Constructn Method:  
Elevation (m):  
Elevatn Reliability:  
Depth to Bedrock:  
Well Depth:  
Overburden/Bedrock:  
Pump Rate:

Flowing (Y/N):  
Flow Rate:  
Data Entry Status:  
Data Src:  
Date Received: 22-Dec-2017 00:00:00  
Selected Flag: TRUE  
Abandonment Rec:  
Contractor: 7241  
Form Version: 7  
Owner:  
County: OTTAWA-CARLETON  
Lot:  
Concession:  
Concession Name:  
Easting NAD83:  
Northing NAD83:



Map Key	Number of Records	Direction/ Distance (m)	Elev/Diff (m)	Site	DB
<b>Static Water Level:</b> <b>Clear/Cloudy:</b> <b>Municipality:</b> OTTAWA CITY <b>Site Info:</b>				<b>Zone:</b> <b>UTM Reliability:</b>	
<b>PDF URL (Map):</b>					
<b><u>Additional Detail(s) (Map)</u></b>					
<b>Well Completed Date:</b>		2017/11/21			
<b>Year Completed:</b>		2017			
<b>Depth (m):</b>		4.57			
<b>Latitude:</b>		45.3997743054042			
<b>Longitude:</b>		-75.6053003771835			
<b>Path:</b>					
<b><u>Bore Hole Information</u></b>					
<b>Bore Hole ID:</b>		1006927834		<b>Elevation:</b>	
<b>DP2BR:</b>				<b>Elevrc:</b>	
<b>Spatial Status:</b>				<b>Zone:</b> 18	
<b>Code OB:</b>				<b>East83:</b> 452626.00	
<b>Code OB Desc:</b>				<b>North83:</b> 5027540.00	
<b>Open Hole:</b>				<b>Org CS:</b> UTM83	
<b>Cluster Kind:</b>				<b>UTMRC:</b> 4	
<b>Date Completed:</b>		21-Nov-2017 00:00:00		<b>UTMRC Desc:</b> margin of error : 30 m - 100 m	
<b>Remarks:</b>				<b>Location Method:</b> wwr	
<b>Loc Method Desc:</b>		on Water Well Record			
<b>Elevrc Desc:</b>					
<b>Location Source Date:</b>					
<b>Improvement Location Source:</b>					
<b>Improvement Location Method:</b>					
<b>Source Revision Comment:</b>					
<b>Supplier Comment:</b>					
<b><u>Overburden and Bedrock</u></b>					
<b><u>Materials Interval</u></b>					
<b>Formation ID:</b>		1007101878			
<b>Layer:</b>		1			
<b>Color:</b>		2			
<b>General Color:</b>		GREY			
<b>Mat1:</b>		11			
<b>Most Common Material:</b>		GRAVEL			
<b>Mat2:</b>					
<b>Mat2 Desc:</b>					
<b>Mat3:</b>		77			
<b>Mat3 Desc:</b>		LOOSE			
<b>Formation Top Depth:</b>		0.0			
<b>Formation End Depth:</b>		0.6100000143051147			
<b>Formation End Depth UOM:</b>		m			
<b><u>Overburden and Bedrock</u></b>					
<b><u>Materials Interval</u></b>					
<b>Formation ID:</b>		1007101880			
<b>Layer:</b>		3			
<b>Color:</b>		2			
<b>General Color:</b>		GREY			
<b>Mat1:</b>		05			
<b>Most Common Material:</b>		CLAY			
<b>Mat2:</b>		06			

<b>Map Key</b>	<b>Number of Records</b>	<b>Direction/ Distance (m)</b>	<b>Elev/Diff (m)</b>	<b>Site</b>	<b>DB</b>
<b>Mat2 Desc:</b>		SILT			
<b>Mat3:</b>		85			
<b>Mat3 Desc:</b>		SOFT			
<b>Formation Top Depth:</b>		2.130000114440918			
<b>Formation End Depth:</b>		4.570000171661377			
<b>Formation End Depth UOM:</b>		m			
<b><u>Overburden and Bedrock Materials Interval</u></b>					
<b>Formation ID:</b>		1007101879			
<b>Layer:</b>		2			
<b>Color:</b>		6			
<b>General Color:</b>		BROWN			
<b>Mat1:</b>		05			
<b>Most Common Material:</b>		CLAY			
<b>Mat2:</b>		28			
<b>Mat2 Desc:</b>		SAND			
<b>Mat3:</b>		85			
<b>Mat3 Desc:</b>		SOFT			
<b>Formation Top Depth:</b>		0.6100000143051147			
<b>Formation End Depth:</b>		2.130000114440918			
<b>Formation End Depth UOM:</b>		m			
<b><u>Annular Space/Abandonment Sealing Record</u></b>					
<b>Plug ID:</b>		1007101888			
<b>Layer:</b>		1			
<b>Plug From:</b>		0.0			
<b>Plug To:</b>		0.3100000023841858			
<b>Plug Depth UOM:</b>		m			
<b><u>Annular Space/Abandonment Sealing Record</u></b>					
<b>Plug ID:</b>		1007101889			
<b>Layer:</b>		2			
<b>Plug From:</b>		0.3100000023841858			
<b>Plug To:</b>		1.2200000286102295			
<b>Plug Depth UOM:</b>		m			
<b><u>Annular Space/Abandonment Sealing Record</u></b>					
<b>Plug ID:</b>		1007101890			
<b>Layer:</b>		3			
<b>Plug From:</b>		1.2200000286102295			
<b>Plug To:</b>		4.570000171661377			
<b>Plug Depth UOM:</b>		m			
<b><u>Method of Construction &amp; Well Use</u></b>					
<b>Method Construction ID:</b>		1007101887			
<b>Method Construction Code:</b>		D			
<b>Method Construction:</b>		Direct Push			
<b>Other Method Construction:</b>					
<b><u>Pipe Information</u></b>					

Map Key	Number of Records	Direction/ Distance (m)	Elev/Diff (m)	Site	DB
Pipe ID:		1007101877			
Casing No:		0			
Comment:					
Alt Name:					
<b><u>Construction Record - Casing</u></b>					
Casing ID:		1007101883			
Layer:		1			
Material:		5			
Open Hole or Material:		PLASTIC			
Depth From:		0.0			
Depth To:		1.5			
Casing Diameter:		4.03000020980835			
Casing Diameter UOM:		cm			
Casing Depth UOM:		m			
<b><u>Construction Record - Screen</u></b>					
Screen ID:		1007101884			
Layer:		1			
Slot:		10			
Screen Top Depth:		1.5			
Screen End Depth:		4.570000171661377			
Screen Material:		5			
Screen Depth UOM:		m			
Screen Diameter UOM:		cm			
Screen Diameter:		4.820000171661377			
<b><u>Water Details</u></b>					
Water ID:		1007101882			
Layer:					
Kind Code:					
Kind:					
Water Found Depth:					
Water Found Depth UOM:		m			
<b><u>Hole Diameter</u></b>					
Hole ID:		1007101881			
Diameter:		8.25			
Depth From:		0.0			
Depth To:		4.570000171661377			
Hole Depth UOM:		m			
Hole Diameter UOM:		cm			
<b><u>Links</u></b>					
Bore Hole ID:	1006927834			Tag No:	A182604
Depth M:	4.57			Contractor:	7241
Year Completed:	2017			Path:	7307302238.pdf
Well Completed Dt:	2017/11/21			Latitude:	45.3997743054042
Audit No:	Z258427			Longitude:	-75.6053003771835

[55](#) 1 of 1 W/132.6 68.2 / 1.23 2664 Lancaster Rd Ottawa ON K1B 4T7 [EHS](#)

Order No: 20041221007 Nearest Intersection:  
 Status: C Municipality:  
 Report Type: Site Report Client Prov/State: NJ

Map Key	Number of Records	Direction/ Distance (m)	Elev/Diff (m)	Site	DB
<b>Report Date:</b> 12/22/04 <b>Search Radius (km):</b> 0.25 <b>Date Received:</b> 12/21/04 <b>X:</b> -75.609525 <b>Previous Site Name:</b> <b>Y:</b> 45.398103 <b>Lot/Building Size:</b> <b>Additional Info Ordered:</b>					
<a href="#">56</a>	1 of 1	NE/133.0	64.9 / -2.07	2750 Sheffield Rd Ottawa ON K1B3V9	EHS
<b>Order No:</b> 20171012011 <b>Nearest Intersection:</b> <b>Status:</b> C <b>Municipality:</b> <b>Report Type:</b> Standard Report <b>Client Prov/State:</b> ON <b>Report Date:</b> 17-OCT-17 <b>Search Radius (km):</b> .25 <b>Date Received:</b> 12-OCT-17 <b>X:</b> -75.604959 <b>Previous Site Name:</b> <b>Y:</b> 45.39958 <b>Lot/Building Size:</b> <b>Additional Info Ordered:</b> Fire Insur. Maps and/or Site Plans					
<a href="#">57</a>	1 of 4	SSE/133.1	67.8 / 0.88	UPPER CANADA AUTO SUPPLY INC 2759 LANCASTER RD OTTAWA ON K1B 4V8	AUWR
<b>Headcode:</b> 96400 <b>Headcode Desc:</b> Automobile Parts & Supplies-Used & Rebuilt <b>Phone:</b> 6137319661 <b>List Name:</b> <b>Description:</b>					
<a href="#">57</a>	2 of 4	SSE/133.1	67.8 / 0.88	Ottawa Metro Towing 2759 Lancaster rd Ottawa ON K1B4V8	GEN
<b>Generator No:</b> ON3648267 <b>SIC Code:</b> <b>SIC Description:</b> <b>Approval Years:</b> As of Jul 2020 <b>PO Box No:</b> <b>Country:</b> Canada <b>Status:</b> Registered <b>Co Admin:</b> <b>Choice of Contact:</b> <b>Phone No Admin:</b> <b>Contaminated Facility:</b> <b>MHSW Facility:</b>					
<b><u>Detail(s)</u></b>					
<b>Waste Class:</b> 252 H <b>Waste Class Name:</b> Waste crankcase oils and lubricants  <b>Waste Class:</b> 252 L <b>Waste Class Name:</b> Waste crankcase oils and lubricants					
<a href="#">57</a>	3 of 4	SSE/133.1	67.8 / 0.88	Ottawa Metro Towing 2759 Lancaster rd Ottawa ON K1B4V8	GEN
<b>Generator No:</b> ON3648267 <b>SIC Code:</b>					

Map Key	Number of Records	Direction/ Distance (m)	Elev/Diff (m)	Site	DB
<b>SIC Description:</b> <b>Approval Years:</b> As of Nov 2021 <b>PO Box No:</b> <b>Country:</b> Canada <b>Status:</b> Registered <b>Co Admin:</b> <b>Choice of Contact:</b> <b>Phone No Admin:</b> <b>Contaminated Facility:</b> <b>MHSW Facility:</b>					
<b>Detail(s)</b>					
<b>Waste Class:</b> 252 L <b>Waste Class Name:</b> Waste crankcase oils and lubricants  <b>Waste Class:</b> 252 H <b>Waste Class Name:</b> Waste crankcase oils and lubricants					
<a href="#">57</a>	4 of 4	SSE/133.1	67.8 / 0.88	Ottawa Metro Towing 2759 Lancaster rd Ottawa ON K1B4V8	GEN
<b>Generator No:</b> ON3648267 <b>SIC Code:</b> <b>SIC Description:</b> <b>Approval Years:</b> As of Oct 2022 <b>PO Box No:</b> <b>Country:</b> Canada <b>Status:</b> Registered <b>Co Admin:</b> <b>Choice of Contact:</b> <b>Phone No Admin:</b> <b>Contaminated Facility:</b> <b>MHSW Facility:</b>					
<b>Detail(s)</b>					
<b>Waste Class:</b> 252 L <b>Waste Class Name:</b> WASTE OILS & LUBRICANTS  <b>Waste Class:</b> 252 H <b>Waste Class Name:</b> WASTE OILS & LUBRICANTS					
<a href="#">58</a>	1 of 1	ENE/133.2	64.9 / -2.07	2750 Sheffield rd Ottawa ON	WWIS
<b>Well ID:</b> 7365291 <b>Construction Date:</b> <b>Use 1st:</b> Monitoring and Test Hole <b>Use 2nd:</b> <b>Final Well Status:</b> Monitoring and Test Hole <b>Water Type:</b> <b>Casing Material:</b> <b>Audit No:</b> Z338424 <b>Tag:</b> A287654 <b>Constructn Method:</b> <b>Elevation (m):</b> <b>Elevatn Reliability:</b> <b>Depth to Bedrock:</b> <b>Well Depth:</b> <b>Overburden/Bedrock:</b> <b>Pump Rate:</b>					
<b>Flowing (Y/N):</b> <b>Flow Rate:</b> <b>Data Entry Status:</b> <b>Data Src:</b> <b>Date Received:</b> 14-Aug-2020 00:00:00 <b>Selected Flag:</b> TRUE <b>Abandonment Rec:</b> <b>Contractor:</b> 7241 <b>Form Version:</b> 7 <b>Owner:</b> <b>County:</b> OTTAWA-CARLETON <b>Lot:</b> <b>Concession:</b> <b>Concession Name:</b> <b>Easting NAD83:</b> <b>Northing NAD83:</b>					

Map Key	Number of Records	Direction/ Distance (m)	Elev/Diff (m)	Site	DB
<b>Static Water Level:</b> <b>Clear/Cloudy:</b> <b>Municipality:</b> GLOUCESTER TOWNSHIP <b>Site Info:</b>				<b>Zone:</b> <b>UTM Reliability:</b>	
<b><u>Bore Hole Information</u></b>					
<b>Bore Hole ID:</b> 1008444093 <b>DP2BR:</b> <b>Spatial Status:</b> <b>Code OB:</b> <b>Code OB Desc:</b> <b>Open Hole:</b> <b>Cluster Kind:</b> <b>Date Completed:</b> 05-Jun-2020 00:00:00 <b>Remarks:</b> <b>Loc Method Desc:</b> on Water Well Record <b>Elevrc Desc:</b> <b>Location Source Date:</b> <b>Improvement Location Source:</b> <b>Improvement Location Method:</b> <b>Source Revision Comment:</b> <b>Supplier Comment:</b>	<b>Elevation:</b> <b>Elevrc:</b> <b>Zone:</b> 18 <b>East83:</b> 452671.00 <b>North83:</b> 5027502.00 <b>Org CS:</b> UTM83 <b>UTMRC:</b> 4 <b>UTMRC Desc:</b> margin of error : 30 m - 100 m <b>Location Method:</b> wwr				
<b><u>Overburden and Bedrock</u></b>					
<b><u>Materials Interval</u></b>					
<b>Formation ID:</b> 1008746718 <b>Layer:</b> 2 <b>Color:</b> 2 <b>General Color:</b> GREY <b>Mat1:</b> 05 <b>Most Common Material:</b> CLAY <b>Mat2:</b> 06 <b>Mat2 Desc:</b> SILT <b>Mat3:</b> 85 <b>Mat3 Desc:</b> SOFT <b>Formation Top Depth:</b> 1.0 <b>Formation End Depth:</b> 5.0 <b>Formation End Depth UOM:</b> ft					
<b><u>Overburden and Bedrock</u></b>					
<b><u>Materials Interval</u></b>					
<b>Formation ID:</b> 1008746717 <b>Layer:</b> 1 <b>Color:</b> 2 <b>General Color:</b> GREY <b>Mat1:</b> 11 <b>Most Common Material:</b> GRAVEL <b>Mat2:</b> 10 <b>Mat2 Desc:</b> COARSE SAND <b>Mat3:</b> 85 <b>Mat3 Desc:</b> SOFT <b>Formation Top Depth:</b> 0.0 <b>Formation End Depth:</b> 1.0 <b>Formation End Depth UOM:</b> ft					
<b><u>Overburden and Bedrock</u></b>					
<b><u>Materials Interval</u></b>					
<b>Formation ID:</b> 1008746719					

<b>Map Key</b>	<b>Number of Records</b>	<b>Direction/ Distance (m)</b>	<b>Elev/Diff (m)</b>	<b>Site</b>	<b>DB</b>
<b>Layer:</b>		3			
<b>Color:</b>		2			
<b>General Color:</b>		GREY			
<b>Mat1:</b>		05			
<b>Most Common Material:</b>		CLAY			
<b>Mat2:</b>		06			
<b>Mat2 Desc:</b>		SILT			
<b>Mat3:</b>		91			
<b>Mat3 Desc:</b>		WATER-BEARING			
<b>Formation Top Depth:</b>		5.0			
<b>Formation End Depth:</b>		15.0			
<b>Formation End Depth UOM:</b>		ft			
<b><u>Annular Space/Abandonment Sealing Record</u></b>					
<b>Plug ID:</b>		1008746844			
<b>Layer:</b>		2			
<b>Plug From:</b>		1.0			
<b>Plug To:</b>		4.5			
<b>Plug Depth UOM:</b>		ft			
<b><u>Annular Space/Abandonment Sealing Record</u></b>					
<b>Plug ID:</b>		1008746843			
<b>Layer:</b>		1			
<b>Plug From:</b>		0.0			
<b>Plug To:</b>		1.0			
<b>Plug Depth UOM:</b>		ft			
<b><u>Annular Space/Abandonment Sealing Record</u></b>					
<b>Plug ID:</b>		1008746845			
<b>Layer:</b>		3			
<b>Plug From:</b>		4.5			
<b>Plug To:</b>		15.0			
<b>Plug Depth UOM:</b>		ft			
<b><u>Method of Construction &amp; Well Use</u></b>					
<b>Method Construction ID:</b>		1008746938			
<b>Method Construction Code:</b>		B			
<b>Method Construction:</b>		Other Method			
<b>Other Method Construction:</b>		direct push			
<b><u>Pipe Information</u></b>					
<b>Pipe ID:</b>		1008746533			
<b>Casing No:</b>		0			
<b>Comment:</b>					
<b>Alt Name:</b>					
<b><u>Construction Record - Casing</u></b>					
<b>Casing ID:</b>		1008746988			
<b>Layer:</b>		1			
<b>Material:</b>		5			
<b>Open Hole or Material:</b>		PLASTIC			

Map Key	Number of Records	Direction/ Distance (m)	Elev/Diff (m)	Site	DB
---------	-------------------	----------------------------	------------------	------	----

**Depth From:** 0.0  
**Depth To:** 5.0  
**Casing Diameter:** 1.5800000429153442  
**Casing Diameter UOM:** Inch  
**Casing Depth UOM:** ft

**Construction Record - Screen**

**Screen ID:** 1008747038  
**Layer:** 1  
**Slot:** 10  
**Screen Top Depth:** 5.0  
**Screen End Depth:** 15.0  
**Screen Material:** 5  
**Screen Depth UOM:** ft  
**Screen Diameter UOM:** Inch  
**Screen Diameter:** 1.899999976158142

**Results of Well Yield Testing**

**Pumping Test Method Desc:**  
**Pump Test ID:** 1008747088  
**Pump Set At:**  
**Static Level:**  
**Final Level After Pumping:**  
**Recommended Pump Depth:**  
**Pumping Rate:**  
**Flowing Rate:**  
**Recommended Pump Rate:**  
**Levels UOM:** ft  
**Rate UOM:** GPM  
**Water State After Test Code:**  
**Water State After Test:**  
**Pumping Test Method:** 0  
**Pumping Duration HR:**  
**Pumping Duration MIN:**  
**Flowing:**

**Hole Diameter**

**Hole ID:** 1008746897  
**Diameter:** 3.25  
**Depth From:** 0.0  
**Depth To:** 15.0  
**Hole Depth UOM:** ft  
**Hole Diameter UOM:** Inch

**Links**

<b>Bore Hole ID:</b> 1008444093	<b>Tag No:</b> A287654
<b>Depth M:</b> 4.572	<b>Contractor:</b> 7241
<b>Year Completed:</b> 2020	<b>Path:</b>
<b>Well Completed Dt:</b> 2020/06/05	<b>Latitude:</b> 45.3994353207019
<b>Audit No:</b> Z338424	<b>Longitude:</b> -75.6047217931165

<a href="#">59</a>	1 of 1	WSW/138.5	67.9 / 0.93	Waste Management Inc. 2676 LANCASTER RD.<UNOFFICIAL> Ottawa ON K1B 4T7	SPL
--------------------	--------	-----------	-------------	--	-----

<b>Ref No:</b> 5785-62WNG2	<b>Discharger Report:</b>
<b>Site No:</b>	<b>Material Group:</b> Oil
<b>Incident Dt:</b> 7/15/2004	<b>Health/Env Conseq:</b>



Map Key	Number of Records	Direction/ Distance (m)	Elev/Diff (m)	Site	DB
<b>Year:</b> <b>Incident Cause:</b> Pipe Or Hose Leak <b>Incident Event:</b> <b>Contaminant Code:</b> 15 <b>Contaminant Name:</b> HYDRAULIC OIL <b>Contaminant Limit 1:</b> <b>Contam Limit Freq 1:</b> <b>Contaminant UN No 1:</b> <b>Environment Impact:</b> Not Anticipated <b>Nature of Impact:</b> Soil Contamination <b>Receiving Medium:</b> Land <b>Receiving Env:</b> <b>MOE Response:</b> <b>Dt MOE Arvl on Scn:</b> <b>MOE Reported Dt:</b> 7/15/2004 <b>Dt Document Closed:</b> <b>Incident Reason:</b> Equipment Failure <b>Site Name:</b> 2676 LANCASTER RD.<UNOFFICIAL> <b>Site County/District:</b> <b>Site Geo Ref Meth:</b> <b>Incident Summary:</b> Waste Mgnt,35 L hydraulic oil to parking lot,clng <b>Contaminant Qty:</b> 35 L		<b>Client Type:</b> <b>Sector Type:</b> Transport Truck <b>Agency Involved:</b> <b>Nearest Watercourse:</b> <b>Site Address:</b> <b>Site District Office:</b> Ottawa <b>Site Postal Code:</b> <b>Site Region:</b> Eastern <b>Site Municipality:</b> Ottawa <b>Site Lot:</b> <b>Site Conc:</b> <b>Northing:</b> <b>Easting:</b> <b>Site Geo Ref Accu:</b> <b>Site Map Datum:</b> <b>SAC Action Class:</b> Spill to Land <b>Source Type:</b>			

[60](#) 1 of 1 **ENE/141.5** **64.9 / -2.07** **2750 SHEFFIELD RD** **Ottawa ON** **WWIS**

<b>Well ID:</b> 7307311 <b>Construction Date:</b> <b>Use 1st:</b> Test Hole <b>Use 2nd:</b> Monitoring <b>Final Well Status:</b> Monitoring and Test Hole <b>Water Type:</b> <b>Casing Material:</b> <b>Audit No:</b> Z277448 <b>Tag:</b> A189786 <b>Constructn Method:</b> <b>Elevation (m):</b> <b>Elevatn Reliabilty:</b> <b>Depth to Bedrock:</b> <b>Well Depth:</b> <b>Overburden/Bedrock:</b> <b>Pump Rate:</b> <b>Static Water Level:</b> <b>Clear/Cloudy:</b> <b>Municipality:</b> OTTAWA CITY <b>Site Info:</b>	<b>Flowing (Y/N):</b> <b>Flow Rate:</b> <b>Data Entry Status:</b> <b>Data Src:</b> <b>Date Received:</b> 12-Mar-2018 00:00:00 <b>Selected Flag:</b> TRUE <b>Abandonment Rec:</b> <b>Contractor:</b> 7241 <b>Form Version:</b> 7 <b>Owner:</b> <b>County:</b> OTTAWA-CARLETON <b>Lot:</b> <b>Concession:</b> <b>Concession Name:</b> <b>Easting NAD83:</b> <b>Northing NAD83:</b> <b>Zone:</b> <b>UTM Reliability:</b>
---	--

PDF URL (Map):

**Additional Detail(s) (Map)**

**Well Completed Date:** 2018/02/02  
**Year Completed:** 2018  
**Depth (m):** 6.096  
**Latitude:** 45.3995432625693  
**Longitude:** -75.6047357216058  
**Path:**

**Bore Hole Information**

**Bore Hole ID:** 1006999990  
**DP2BR:**  
**Elevation:**  
**Elevrc:**

Map Key	Number of Records	Direction/ Distance (m)	Elev/Diff (m)	Site	DB
<b>Spatial Status:</b>				<b>Zone:</b>	18
<b>Code OB:</b>				<b>East83:</b>	452670.00
<b>Code OB Desc:</b>				<b>North83:</b>	5027514.00
<b>Open Hole:</b>				<b>Org CS:</b>	UTM83
<b>Cluster Kind:</b>				<b>UTMRC:</b>	4
<b>Date Completed:</b>	02-Feb-2018 00:00:00			<b>UTMRC Desc:</b>	margin of error : 30 m - 100 m
<b>Remarks:</b>				<b>Location Method:</b>	wwr
<b>Loc Method Desc:</b>		on Water Well Record			
<b>Elevrc Desc:</b>					
<b>Location Source Date:</b>					
<b>Improvement Location Source:</b>					
<b>Improvement Location Method:</b>					
<b>Source Revision Comment:</b>					
<b>Supplier Comment:</b>					

**Overburden and Bedrock**

**Materials Interval**

**Formation ID:** 1007222160  
**Layer:** 4  
**Color:** 2  
**General Color:** GREY  
**Mat1:** 05  
**Most Common Material:** CLAY  
**Mat2:** 06  
**Mat2 Desc:** SILT  
**Mat3:** 85  
**Mat3 Desc:** SOFT  
**Formation Top Depth:** 8.0  
**Formation End Depth:** 20.0  
**Formation End Depth UOM:** ft

**Overburden and Bedrock**

**Materials Interval**

**Formation ID:** 1007222157  
**Layer:** 1  
**Color:** 2  
**General Color:** GREY  
**Mat1:** 11  
**Most Common Material:** GRAVEL  
**Mat2:**  
**Mat2 Desc:**  
**Mat3:** 73  
**Mat3 Desc:** HARD  
**Formation Top Depth:** 0.0  
**Formation End Depth:** 1.0  
**Formation End Depth UOM:** ft

**Overburden and Bedrock**

**Materials Interval**

**Formation ID:** 1007222158  
**Layer:** 2  
**Color:** 6  
**General Color:** BROWN  
**Mat1:** 28  
**Most Common Material:** SAND  
**Mat2:**  
**Mat2 Desc:**  
**Mat3:** 85  
**Mat3 Desc:** SOFT  
**Formation Top Depth:** 1.0

<b>Map Key</b>	<b>Number of Records</b>	<b>Direction/ Distance (m)</b>	<b>Elev/Diff (m)</b>	<b>Site</b>	<b>DB</b>
<b>Formation End Depth:</b>		4.0			
<b>Formation End Depth UOM:</b>		ft			
<b><u>Overburden and Bedrock Materials Interval</u></b>					
<b>Formation ID:</b>		1007222159			
<b>Layer:</b>		3			
<b>Color:</b>		6			
<b>General Color:</b>		BROWN			
<b>Mat1:</b>		05			
<b>Most Common Material:</b>		CLAY			
<b>Mat2:</b>		06			
<b>Mat2 Desc:</b>		SILT			
<b>Mat3:</b>		73			
<b>Mat3 Desc:</b>		HARD			
<b>Formation Top Depth:</b>		4.0			
<b>Formation End Depth:</b>		8.0			
<b>Formation End Depth UOM:</b>		ft			
<b><u>Annular Space/Abandonment Sealing Record</u></b>					
<b>Plug ID:</b>		1007222168			
<b>Layer:</b>		1			
<b>Plug From:</b>		0.0			
<b>Plug To:</b>		1.0			
<b>Plug Depth UOM:</b>		ft			
<b><u>Annular Space/Abandonment Sealing Record</u></b>					
<b>Plug ID:</b>		1007222169			
<b>Layer:</b>		2			
<b>Plug From:</b>		1.0			
<b>Plug To:</b>		9.0			
<b>Plug Depth UOM:</b>		ft			
<b><u>Annular Space/Abandonment Sealing Record</u></b>					
<b>Plug ID:</b>		1007222170			
<b>Layer:</b>		3			
<b>Plug From:</b>		9.0			
<b>Plug To:</b>		20.0			
<b>Plug Depth UOM:</b>		ft			
<b><u>Method of Construction &amp; Well Use</u></b>					
<b>Method Construction ID:</b>		1007222167			
<b>Method Construction Code:</b>		B			
<b>Method Construction:</b>		Other Method			
<b>Other Method Construction:</b>		DIRECT PUSH			
<b><u>Pipe Information</u></b>					
<b>Pipe ID:</b>		1007222156			
<b>Casing No:</b>		0			
<b>Comment:</b>					
<b>Alt Name:</b>					

Map Key	Number of Records	Direction/ Distance (m)	Elev/Diff (m)	Site	DB
---------	-------------------	----------------------------	------------------	------	----

**Construction Record - Casing**

**Casing ID:** 1007222163  
**Layer:** 1  
**Material:** 5  
**Open Hole or Material:** PLASTIC  
**Depth From:** 0.0  
**Depth To:** 10.0  
**Casing Diameter:** 1.3799999952316284  
**Casing Diameter UOM:** inch  
**Casing Depth UOM:** ft

**Construction Record - Screen**

**Screen ID:** 1007222164  
**Layer:** 1  
**Slot:** 10  
**Screen Top Depth:** 10.0  
**Screen End Depth:** 20.0  
**Screen Material:** 1  
**Screen Depth UOM:** ft  
**Screen Diameter UOM:** inch  
**Screen Diameter:** 1.659999966621399

**Water Details**

**Water ID:** 1007222162  
**Layer:**  
**Kind Code:**  
**Kind:**  
**Water Found Depth:**  
**Water Found Depth UOM:** ft

**Hole Diameter**

**Hole ID:** 1007222161  
**Diameter:** 2.375  
**Depth From:** 0.0  
**Depth To:** 20.0  
**Hole Depth UOM:** ft  
**Hole Diameter UOM:** inch

**Links**

<b>Bore Hole ID:</b> 1006999990	<b>Tag No:</b> A189786
<b>Depth M:</b> 6.096	<b>Contractor:</b> 7241
<b>Year Completed:</b> 2018	<b>Path:</b> 730\7307311.pdf
<b>Well Completed Dt:</b> 2018/02/02	<b>Latitude:</b> 45.3995432625693
<b>Audit No:</b> Z277448	<b>Longitude:</b> -75.6047357216058

<a href="#">61</a>	1 of 1	<b>ENE/144.4</b>	<b>64.9 / -2.07</b>	<b>2750 SHEFFIELD RD Ottawa ON</b>	<b>WWIS</b>
--------------------	--------	------------------	---------------------	--	-------------

<b>Well ID:</b> 7307319	<b>Flowing (Y/N):</b>
<b>Construction Date:</b>	<b>Flow Rate:</b>
<b>Use 1st:</b> Test Hole	<b>Data Entry Status:</b>
<b>Use 2nd:</b> Monitoring	<b>Data Src:</b>
<b>Final Well Status:</b> 0	<b>Date Received:</b> 12-Mar-2018 00:00:00
<b>Water Type:</b>	<b>Selected Flag:</b> TRUE
<b>Casing Material:</b>	<b>Abandonment Rec:</b>

<b>Map Key</b>	<b>Number of Records</b>	<b>Direction/ Distance (m)</b>	<b>Elev/Diff (m)</b>	<b>Site</b>	<b>DB</b>
<b>Audit No:</b>	Z212327			<b>Contractor:</b>	7241
<b>Tag:</b>	A215915			<b>Form Version:</b>	7
<b>Constructn Method:</b>				<b>Owner:</b>	
<b>Elevation (m):</b>				<b>County:</b>	OTTAWA-CARLETON
<b>Elevatn Reliability:</b>				<b>Lot:</b>	
<b>Depth to Bedrock:</b>				<b>Concession:</b>	
<b>Well Depth:</b>				<b>Concession Name:</b>	
<b>Overburden/Bedrock:</b>				<b>Easting NAD83:</b>	
<b>Pump Rate:</b>				<b>Northing NAD83:</b>	
<b>Static Water Level:</b>				<b>Zone:</b>	
<b>Clear/Cloudy:</b>				<b>UTM Reliability:</b>	
<b>Municipality:</b>		OTTAWA CITY			
<b>Site Info:</b>					

**PDF URL (Map):**

**Additional Detail(s) (Map)**

**Well Completed Date:** 2018/02/01  
**Year Completed:** 2018  
**Depth (m):** 4.57  
**Latitude:** 45.3994900018156  
**Longitude:** -75.6045946064257  
**Path:**

**Bore Hole Information**

<b>Bore Hole ID:</b>	1007000014	<b>Elevation:</b>	
<b>DP2BR:</b>		<b>Elevrc:</b>	
<b>Spatial Status:</b>		<b>Zone:</b>	18
<b>Code OB:</b>		<b>East83:</b>	452681.00
<b>Code OB Desc:</b>		<b>North83:</b>	5027508.00
<b>Open Hole:</b>		<b>Org CS:</b>	UTM83
<b>Cluster Kind:</b>		<b>UTMRC:</b>	4
<b>Date Completed:</b>	01-Feb-2018 00:00:00	<b>UTMRC Desc:</b>	margin of error : 30 m - 100 m
<b>Remarks:</b>		<b>Location Method:</b>	wwr
<b>Loc Method Desc:</b>	on Water Well Record		
<b>Elevrc Desc:</b>			
<b>Location Source Date:</b>			
<b>Improvement Location Source:</b>			
<b>Improvement Location Method:</b>			
<b>Source Revision Comment:</b>			
<b>Supplier Comment:</b>			

**Overburden and Bedrock**  
**Materials Interval**

**Formation ID:** 1007222276  
**Layer:** 3  
**Color:** 2  
**General Color:** GREY  
**Mat1:** 05  
**Most Common Material:** CLAY  
**Mat2:**  
**Mat2 Desc:**  
**Mat3:** 85  
**Mat3 Desc:** SOFT  
**Formation Top Depth:** 3.0999999046325684  
**Formation End Depth:** 4.570000171661377  
**Formation End Depth UOM:** m

**Overburden and Bedrock**

<b>Map Key</b>	<b>Number of Records</b>	<b>Direction/ Distance (m)</b>	<b>Elev/Diff (m)</b>	<b>Site</b>	<b>DB</b>
<b><u>Materials Interval</u></b>					
<b>Formation ID:</b>		1007222275			
<b>Layer:</b>		2			
<b>Color:</b>		6			
<b>General Color:</b>		BROWN			
<b>Mat1:</b>		05			
<b>Most Common Material:</b>		CLAY			
<b>Mat2:</b>		28			
<b>Mat2 Desc:</b>		SAND			
<b>Mat3:</b>		85			
<b>Mat3 Desc:</b>		SOFT			
<b>Formation Top Depth:</b>		0.6100000143051147			
<b>Formation End Depth:</b>		3.0999999046325684			
<b>Formation End Depth UOM:</b>		m			
<b><u>Overburden and Bedrock</u></b>					
<b><u>Materials Interval</u></b>					
<b>Formation ID:</b>		1007222274			
<b>Layer:</b>		1			
<b>Color:</b>		6			
<b>General Color:</b>		BROWN			
<b>Mat1:</b>		11			
<b>Most Common Material:</b>		GRAVEL			
<b>Mat2:</b>					
<b>Mat2 Desc:</b>					
<b>Mat3:</b>		77			
<b>Mat3 Desc:</b>		LOOSE			
<b>Formation Top Depth:</b>		0.0			
<b>Formation End Depth:</b>		0.6100000143051147			
<b>Formation End Depth UOM:</b>		m			
<b><u>Annular Space/Abandonment</u></b>					
<b><u>Sealing Record</u></b>					
<b>Plug ID:</b>		1007222286			
<b>Layer:</b>		3			
<b>Plug From:</b>		1.2200000286102295			
<b>Plug To:</b>		4.570000171661377			
<b>Plug Depth UOM:</b>		m			
<b><u>Annular Space/Abandonment</u></b>					
<b><u>Sealing Record</u></b>					
<b>Plug ID:</b>		1007222284			
<b>Layer:</b>		1			
<b>Plug From:</b>		0.0			
<b>Plug To:</b>		0.3100000023841858			
<b>Plug Depth UOM:</b>		m			
<b><u>Annular Space/Abandonment</u></b>					
<b><u>Sealing Record</u></b>					
<b>Plug ID:</b>		1007222285			
<b>Layer:</b>		2			
<b>Plug From:</b>		0.3100000023841858			
<b>Plug To:</b>		1.2200000286102295			
<b>Plug Depth UOM:</b>		m			
<b><u>Method of Construction &amp; Well</u></b>					
<b><u>Use</u></b>					

<i>Map Key</i>	<i>Number of Records</i>	<i>Direction/ Distance (m)</i>	<i>Elev/Diff (m)</i>	<i>Site</i>	<i>DB</i>
<b>Method Construction ID:</b>		1007222283			
<b>Method Construction Code:</b>		B			
<b>Method Construction:</b>		Other Method			
<b>Other Method Construction:</b>		DIRECT PUSH			
 <b><u>Pipe Information</u></b>					
<b>Pipe ID:</b>		1007222273			
<b>Casing No:</b>		0			
<b>Comment:</b>					
<b>Alt Name:</b>					
 <b><u>Construction Record - Casing</u></b>					
<b>Casing ID:</b>		1007222279			
<b>Layer:</b>		1			
<b>Material:</b>		5			
<b>Open Hole or Material:</b>		PLASTIC			
<b>Depth From:</b>		0.0			
<b>Depth To:</b>		1.5			
<b>Casing Diameter:</b>		4.03000020980835			
<b>Casing Diameter UOM:</b>		cm			
<b>Casing Depth UOM:</b>		m			
 <b><u>Construction Record - Screen</u></b>					
<b>Screen ID:</b>		1007222280			
<b>Layer:</b>		1			
<b>Slot:</b>		10			
<b>Screen Top Depth:</b>		1.5			
<b>Screen End Depth:</b>		4.570000171661377			
<b>Screen Material:</b>		5			
<b>Screen Depth UOM:</b>		m			
<b>Screen Diameter UOM:</b>		cm			
<b>Screen Diameter:</b>		4.820000171661377			
 <b><u>Water Details</u></b>					
<b>Water ID:</b>		1007222278			
<b>Layer:</b>					
<b>Kind Code:</b>					
<b>Kind:</b>					
<b>Water Found Depth:</b>					
<b>Water Found Depth UOM:</b>		m			
 <b><u>Hole Diameter</u></b>					
<b>Hole ID:</b>		1007222277			
<b>Diameter:</b>		8.25			
<b>Depth From:</b>		0.0			
<b>Depth To:</b>		4.570000171661377			
<b>Hole Depth UOM:</b>		m			
<b>Hole Diameter UOM:</b>		cm			
 <b><u>Links</u></b>					
<b>Bore Hole ID:</b>		1007000014		<b>Tag No:</b> A215915	
<b>Depth M:</b>		4.57		<b>Contractor:</b> 7241	
<b>Year Completed:</b>		2018		<b>Path:</b> 730\7307319.pdf	
<b>Well Completed Dt:</b>		2018/02/01		<b>Latitude:</b> 45.3994900018156	

Map Key	Number of Records	Direction/ Distance (m)	Elev/Diff (m)	Site	DB
Audit No:	Z212327			Longitude:	-75.6045946064257
<a href="#">62</a>	1 of 1	ENE/147.9	64.9 / -2.07	2750 Sheffield rd Ottawa ON	WWIS
<b>Well ID:</b>	7365290			<b>Flowing (Y/N):</b>	
<b>Construction Date:</b>				<b>Flow Rate:</b>	
<b>Use 1st:</b>	Monitoring and Test Hole			<b>Data Entry Status:</b>	
<b>Use 2nd:</b>				<b>Data Src:</b>	
<b>Final Well Status:</b>	Monitoring and Test Hole			<b>Date Received:</b>	14-Aug-2020 00:00:00
<b>Water Type:</b>				<b>Selected Flag:</b>	TRUE
<b>Casing Material:</b>				<b>Abandonment Rec:</b>	
<b>Audit No:</b>	Z338421			<b>Contractor:</b>	7241
<b>Tag:</b>	A287653			<b>Form Version:</b>	7
<b>Constructn Method:</b>				<b>Owner:</b>	
<b>Elevation (m):</b>				<b>County:</b>	OTTAWA-CARLETON
<b>Elevatn Reliability:</b>				<b>Lot:</b>	
<b>Depth to Bedrock:</b>				<b>Concession:</b>	
<b>Well Depth:</b>				<b>Concession Name:</b>	
<b>Overburden/Bedrock:</b>				<b>Easting NAD83:</b>	
<b>Pump Rate:</b>				<b>Northing NAD83:</b>	
<b>Static Water Level:</b>				<b>Zone:</b>	
<b>Clear/Cloudy:</b>				<b>UTM Reliability:</b>	
<b>Municipality:</b>	GLOUCESTER TOWNSHIP				
<b>Site Info:</b>					
<b><u>Bore Hole Information</u></b>					
<b>Bore Hole ID:</b>	1008444087			<b>Elevation:</b>	
<b>DP2BR:</b>				<b>Elevrc:</b>	
<b>Spatial Status:</b>				<b>Zone:</b>	18
<b>Code OB:</b>				<b>East83:</b>	452692.00
<b>Code OB Desc:</b>				<b>North83:</b>	5027512.00
<b>Open Hole:</b>				<b>Org CS:</b>	UTM83
<b>Cluster Kind:</b>				<b>UTMRC:</b>	4
<b>Date Completed:</b>	05-Jun-2020 00:00:00			<b>UTMRC Desc:</b>	margin of error : 30 m - 100 m
<b>Remarks:</b>				<b>Location Method:</b>	wwr
<b>Loc Method Desc:</b>	on Water Well Record				
<b>Elevrc Desc:</b>					
<b>Location Source Date:</b>					
<b>Improvement Location Source:</b>					
<b>Improvement Location Method:</b>					
<b>Source Revision Comment:</b>					
<b>Supplier Comment:</b>					
<b><u>Overburden and Bedrock</u></b>					
<b><u>Materials Interval</u></b>					
<b>Formation ID:</b>	1008746716				
<b>Layer:</b>	2				
<b>Color:</b>	2				
<b>General Color:</b>	GREY				
<b>Mat1:</b>	05				
<b>Most Common Material:</b>	CLAY				
<b>Mat2:</b>	06				
<b>Mat2 Desc:</b>	SILT				
<b>Mat3:</b>	85				
<b>Mat3 Desc:</b>	SOFT				
<b>Formation Top Depth:</b>	2.0				
<b>Formation End Depth:</b>	10.0				
<b>Formation End Depth UOM:</b>	ft				



<i>Map Key</i>	<i>Number of Records</i>	<i>Direction/ Distance (m)</i>	<i>Elev/Diff (m)</i>	<i>Site</i>	<i>DB</i>
<b><u>Overburden and Bedrock Materials Interval</u></b>					
<b>Formation ID:</b>		1008746715			
<b>Layer:</b>		1			
<b>Color:</b>		2			
<b>General Color:</b>		GREY			
<b>Mat1:</b>		11			
<b>Most Common Material:</b>		GRAVEL			
<b>Mat2:</b>		10			
<b>Mat2 Desc:</b>		COARSE SAND			
<b>Mat3:</b>		85			
<b>Mat3 Desc:</b>		SOFT			
<b>Formation Top Depth:</b>		0.0			
<b>Formation End Depth:</b>		2.0			
<b>Formation End Depth UOM:</b>		ft			
<b><u>Annular Space/Abandonment Sealing Record</u></b>					
<b>Plug ID:</b>		1008746841			
<b>Layer:</b>		2			
<b>Plug From:</b>		1.0			
<b>Plug To:</b>		2.0			
<b>Plug Depth UOM:</b>		ft			
<b><u>Annular Space/Abandonment Sealing Record</u></b>					
<b>Plug ID:</b>		1008746840			
<b>Layer:</b>		1			
<b>Plug From:</b>		0.0			
<b>Plug To:</b>		1.0			
<b>Plug Depth UOM:</b>		ft			
<b><u>Annular Space/Abandonment Sealing Record</u></b>					
<b>Plug ID:</b>		1008746842			
<b>Layer:</b>		3			
<b>Plug From:</b>		2.0			
<b>Plug To:</b>		10.0			
<b>Plug Depth UOM:</b>		ft			
<b><u>Method of Construction &amp; Well Use</u></b>					
<b>Method Construction ID:</b>		1008746937			
<b>Method Construction Code:</b>		B			
<b>Method Construction:</b>		Other Method			
<b>Other Method Construction:</b>		direct push			
<b><u>Pipe Information</u></b>					
<b>Pipe ID:</b>		1008746532			
<b>Casing No:</b>		0			
<b>Comment:</b>					
<b>Alt Name:</b>					
<b><u>Construction Record - Casing</u></b>					

Map Key	Number of Records	Direction/ Distance (m)	Elev/Diff (m)	Site	DB
<b>Casing ID:</b> 1008746987					
<b>Layer:</b> 1					
<b>Material:</b> 5					
<b>Open Hole or Material:</b> PLASTIC					
<b>Depth From:</b> 0.0					
<b>Depth To:</b> 2.0					
<b>Casing Diameter:</b> 1.5800000429153442					
<b>Casing Diameter UOM:</b> Inch					
<b>Casing Depth UOM:</b> ft					
<b><u>Construction Record - Screen</u></b>					
<b>Screen ID:</b> 1008747037					
<b>Layer:</b> 1					
<b>Slot:</b> 10					
<b>Screen Top Depth:</b> 2.0					
<b>Screen End Depth:</b> 10.0					
<b>Screen Material:</b> 5					
<b>Screen Depth UOM:</b> ft					
<b>Screen Diameter UOM:</b> Inch					
<b>Screen Diameter:</b> 1.899999976158142					
<b><u>Results of Well Yield Testing</u></b>					
<b>Pumping Test Method Desc:</b>					
<b>Pump Test ID:</b> 1008747087					
<b>Pump Set At:</b>					
<b>Static Level:</b>					
<b>Final Level After Pumping:</b>					
<b>Recommended Pump Depth:</b>					
<b>Pumping Rate:</b>					
<b>Flowing Rate:</b>					
<b>Recommended Pump Rate:</b>					
<b>Levels UOM:</b> ft					
<b>Rate UOM:</b> GPM					
<b>Water State After Test Code:</b>					
<b>Water State After Test:</b>					
<b>Pumping Test Method:</b> 0					
<b>Pumping Duration HR:</b>					
<b>Pumping Duration MIN:</b>					
<b>Flowing:</b>					
<b><u>Hole Diameter</u></b>					
<b>Hole ID:</b> 1008746896					
<b>Diameter:</b> 3.25					
<b>Depth From:</b> 0.0					
<b>Depth To:</b> 10.0					
<b>Hole Depth UOM:</b> ft					
<b>Hole Diameter UOM:</b> Inch					
<b><u>Links</u></b>					
<b>Bore Hole ID:</b> 1008444087		<b>Tag No:</b> A287653			
<b>Depth M:</b> 3.048		<b>Contractor:</b> 7241			
<b>Year Completed:</b> 2020		<b>Path:</b>			
<b>Well Completed Dt:</b> 2020/06/05		<b>Latitude:</b> 45.3995267488162			
<b>Audit No:</b> Z338421		<b>Longitude:</b> -75.6044544512485			

Map Key	Number of Records	Direction/ Distance (m)	Elev/Diff (m)	Site	DB
<b>Well ID:</b>	7302240			<b>Flowing (Y/N):</b>	
<b>Construction Date:</b>				<b>Flow Rate:</b>	
<b>Use 1st:</b>	Test Hole			<b>Data Entry Status:</b>	
<b>Use 2nd:</b>	Monitoring			<b>Data Src:</b>	
<b>Final Well Status:</b>	Observation Wells			<b>Date Received:</b>	22-Dec-2017 00:00:00
<b>Water Type:</b>				<b>Selected Flag:</b>	TRUE
<b>Casing Material:</b>				<b>Abandonment Rec:</b>	
<b>Audit No:</b>	Z258449			<b>Contractor:</b>	7241
<b>Tag:</b>	A182606			<b>Form Version:</b>	7
<b>Constructn Method:</b>				<b>Owner:</b>	
<b>Elevation (m):</b>				<b>County:</b>	OTTAWA-CARLETON
<b>Elevatn Reliabilty:</b>				<b>Lot:</b>	
<b>Depth to Bedrock:</b>				<b>Concession:</b>	
<b>Well Depth:</b>				<b>Concession Name:</b>	
<b>Overburden/Bedrock:</b>				<b>Easting NAD83:</b>	
<b>Pump Rate:</b>				<b>Northing NAD83:</b>	
<b>Static Water Level:</b>				<b>Zone:</b>	
<b>Clear/Cloudy:</b>				<b>UTM Reliability:</b>	
<b>Municipality:</b>		OTTAWA CITY			
<b>Site Info:</b>					

**PDF URL (Map):**

**Additional Detail(s) (Map)**

**Well Completed Date:** 2017/11/21  
**Year Completed:** 2017  
**Depth (m):** 4.27  
**Latitude:** 45.3995364932661  
**Longitude:** -75.6043140080322  
**Path:**

**Bore Hole Information**

<b>Bore Hole ID:</b>	1006927871	<b>Elevation:</b>	
<b>DP2BR:</b>		<b>Elevrc:</b>	
<b>Spatial Status:</b>		<b>Zone:</b>	18
<b>Code OB:</b>		<b>East83:</b>	452703.00
<b>Code OB Desc:</b>		<b>North83:</b>	5027513.00
<b>Open Hole:</b>		<b>Org CS:</b>	UTM83
<b>Cluster Kind:</b>		<b>UTMRC:</b>	4
<b>Date Completed:</b>	21-Nov-2017 00:00:00	<b>UTMRC Desc:</b>	margin of error : 30 m - 100 m
<b>Remarks:</b>		<b>Location Method:</b>	wwr
<b>Loc Method Desc:</b>	on Water Well Record		
<b>Elevrc Desc:</b>			
<b>Location Source Date:</b>			
<b>Improvement Location Source:</b>			
<b>Improvement Location Method:</b>			
<b>Source Revision Comment:</b>			
<b>Supplier Comment:</b>			

**Overburden and Bedrock**

**Materials Interval**

**Formation ID:** 1007101907  
**Layer:** 1  
**Color:** 2  
**General Color:** GREY  
**Mat1:** 11  
**Most Common Material:** GRAVEL  
**Mat2:**  
**Mat2 Desc:**  
**Mat3:** 77

<b>Map Key</b>	<b>Number of Records</b>	<b>Direction/ Distance (m)</b>	<b>Elev/Diff (m)</b>	<b>Site</b>	<b>DB</b>
<b>Mat3 Desc:</b>		LOOSE			
<b>Formation Top Depth:</b>		0.0			
<b>Formation End Depth:</b>		0.6100000143051147			
<b>Formation End Depth UOM:</b>		m			
<b><u>Overburden and Bedrock Materials Interval</u></b>					
<b>Formation ID:</b>		1007101908			
<b>Layer:</b>		2			
<b>Color:</b>		6			
<b>General Color:</b>		BROWN			
<b>Mat1:</b>		28			
<b>Most Common Material:</b>		SAND			
<b>Mat2:</b>		05			
<b>Mat2 Desc:</b>		CLAY			
<b>Mat3:</b>		85			
<b>Mat3 Desc:</b>		SOFT			
<b>Formation Top Depth:</b>		0.6100000143051147			
<b>Formation End Depth:</b>		1.8300000429153442			
<b>Formation End Depth UOM:</b>		m			
<b><u>Overburden and Bedrock Materials Interval</u></b>					
<b>Formation ID:</b>		1007101909			
<b>Layer:</b>		3			
<b>Color:</b>		2			
<b>General Color:</b>		GREY			
<b>Mat1:</b>		05			
<b>Most Common Material:</b>		CLAY			
<b>Mat2:</b>		06			
<b>Mat2 Desc:</b>		SILT			
<b>Mat3:</b>		85			
<b>Mat3 Desc:</b>		SOFT			
<b>Formation Top Depth:</b>		1.8300000429153442			
<b>Formation End Depth:</b>		4.269999980926514			
<b>Formation End Depth UOM:</b>		m			
<b><u>Annular Space/Abandonment Sealing Record</u></b>					
<b>Plug ID:</b>		1007101918			
<b>Layer:</b>		2			
<b>Plug From:</b>		0.3100000023841858			
<b>Plug To:</b>		0.9100000262260437			
<b>Plug Depth UOM:</b>		m			
<b><u>Annular Space/Abandonment Sealing Record</u></b>					
<b>Plug ID:</b>		1007101919			
<b>Layer:</b>		3			
<b>Plug From:</b>		0.9100000262260437			
<b>Plug To:</b>		4.269999980926514			
<b>Plug Depth UOM:</b>		m			
<b><u>Annular Space/Abandonment Sealing Record</u></b>					
<b>Plug ID:</b>		1007101917			
<b>Layer:</b>		1			

<i>Map Key</i>	<i>Number of Records</i>	<i>Direction/ Distance (m)</i>	<i>Elev/Diff (m)</i>	<i>Site</i>	<i>DB</i>
<i>Plug From:</i>		0.0			
<i>Plug To:</i>		0.3100000023841858			
<i>Plug Depth UOM:</i>		m			
<b><u>Method of Construction &amp; Well Use</u></b>					
<i>Method Construction ID:</i>		1007101916			
<i>Method Construction Code:</i>		D			
<i>Method Construction:</i>		Direct Push			
<i>Other Method Construction:</i>					
<b><u>Pipe Information</u></b>					
<i>Pipe ID:</i>		1007101906			
<i>Casing No:</i>		0			
<i>Comment:</i>					
<i>Alt Name:</i>					
<b><u>Construction Record - Casing</u></b>					
<i>Casing ID:</i>		1007101912			
<i>Layer:</i>		1			
<i>Material:</i>		5			
<i>Open Hole or Material:</i>		PLASTIC			
<i>Depth From:</i>		0.0			
<i>Depth To:</i>		1.2200000286102295			
<i>Casing Diameter:</i>		4.03000020980835			
<i>Casing Diameter UOM:</i>		cm			
<i>Casing Depth UOM:</i>		m			
<b><u>Construction Record - Screen</u></b>					
<i>Screen ID:</i>		1007101913			
<i>Layer:</i>		1			
<i>Slot:</i>		10			
<i>Screen Top Depth:</i>		1.2200000286102295			
<i>Screen End Depth:</i>		4.269999980926514			
<i>Screen Material:</i>		5			
<i>Screen Depth UOM:</i>		m			
<i>Screen Diameter UOM:</i>		cm			
<i>Screen Diameter:</i>		4.820000171661377			
<b><u>Water Details</u></b>					
<i>Water ID:</i>		1007101911			
<i>Layer:</i>					
<i>Kind Code:</i>					
<i>Kind:</i>					
<i>Water Found Depth:</i>					
<i>Water Found Depth UOM:</i>		m			
<b><u>Hole Diameter</u></b>					
<i>Hole ID:</i>		1007101910			
<i>Diameter:</i>		8.25			
<i>Depth From:</i>		0.0			
<i>Depth To:</i>		4.269999980926514			
<i>Hole Depth UOM:</i>		m			
<i>Hole Diameter UOM:</i>		cm			

Map Key	Number of Records	Direction/ Distance (m)	Elev/Diff (m)	Site	DB
<b><u>Links</u></b>					
<b>Bore Hole ID:</b>	1006927871			<b>Tag No:</b>	A182606
<b>Depth M:</b>	4.27			<b>Contractor:</b>	7241
<b>Year Completed:</b>	2017			<b>Path:</b>	730\7302240.pdf
<b>Well Completed Dt:</b>	2017/11/21			<b>Latitude:</b>	45.3995364932661
<b>Audit No:</b>	Z258449			<b>Longitude:</b>	-75.6043140080322
<b>64</b>	1 of 2	W/149.7	68.3 / 1.36	<b>MCCUTCHEON GRAPHICS INC. OTTAWA BRANCH 2668 LANCASTER ROAD OTTAWA ON K1B 4T7</b>	<b>GEN</b>
<b>Generator No:</b>	ON0525801				
<b>SIC Code:</b>	5951				
<b>SIC Description:</b>	PHOTO. EQUIP./SUP.				
<b>Approval Years:</b>	86,87,88,89				
<b>PO Box No:</b>					
<b>Country:</b>					
<b>Status:</b>					
<b>Co Admin:</b>					
<b>Choice of Contact:</b>					
<b>Phone No Admin:</b>					
<b>Contaminated Facility:</b>					
<b>MHSW Facility:</b>					
<b><u>Detail(s)</u></b>					
<b>Waste Class:</b>	264				
<b>Waste Class Name:</b>	PHOTOPROCESSING WASTES				
<b>Waste Class:</b>	213				
<b>Waste Class Name:</b>	PETROLEUM DISTILLATES				
<b>64</b>	2 of 2	W/149.7	68.3 / 1.36	<b>MCCUTCHEON GRAPHICS INC. 25-162 OTTAWA BRANCH 2668 LANCASTER ROAD OTTAWA ON K1B 4T7</b>	<b>GEN</b>
<b>Generator No:</b>	ON0525801				
<b>SIC Code:</b>	5951				
<b>SIC Description:</b>	PHOTO. EQUIP./SUP.				
<b>Approval Years:</b>	92,93,94,95,96,97,98				
<b>PO Box No:</b>					
<b>Country:</b>					
<b>Status:</b>					
<b>Co Admin:</b>					
<b>Choice of Contact:</b>					
<b>Phone No Admin:</b>					
<b>Contaminated Facility:</b>					
<b>MHSW Facility:</b>					
<b><u>Detail(s)</u></b>					
<b>Waste Class:</b>	213				
<b>Waste Class Name:</b>	PETROLEUM DISTILLATES				
<b>Waste Class:</b>	264				
<b>Waste Class Name:</b>	PHOTOPROCESSING WASTES				
<b>65</b>	1 of 1	ENE/151.9	64.9 / -2.07	<b>2750 SHEFFIELD RD Ottawa ON</b>	<b>WWIS</b>

Map Key	Number of Records	Direction/ Distance (m)	Elev/Diff (m)	Site	DB
<b>Well ID:</b>	7307312			<b>Flowing (Y/N):</b>	
<b>Construction Date:</b>				<b>Flow Rate:</b>	
<b>Use 1st:</b>	Test Hole			<b>Data Entry Status:</b>	
<b>Use 2nd:</b>	Monitoring			<b>Data Src:</b>	
<b>Final Well Status:</b>	Monitoring and Test Hole			<b>Date Received:</b>	12-Mar-2018 00:00:00
<b>Water Type:</b>				<b>Selected Flag:</b>	TRUE
<b>Casing Material:</b>				<b>Abandonment Rec:</b>	
<b>Audit No:</b>	Z277447			<b>Contractor:</b>	7241
<b>Tag:</b>	A189787			<b>Form Version:</b>	7
<b>Constructn Method:</b>				<b>Owner:</b>	
<b>Elevation (m):</b>				<b>County:</b>	OTTAWA-CARLETON
<b>Elevatn Reliabilty:</b>				<b>Lot:</b>	
<b>Depth to Bedrock:</b>				<b>Concession:</b>	
<b>Well Depth:</b>				<b>Concession Name:</b>	
<b>Overburden/Bedrock:</b>				<b>Easting NAD83:</b>	
<b>Pump Rate:</b>				<b>Northing NAD83:</b>	
<b>Static Water Level:</b>				<b>Zone:</b>	
<b>Clear/Cloudy:</b>				<b>UTM Reliability:</b>	
<b>Municipality:</b>		OTTAWA CITY			
<b>Site Info:</b>					

PDF URL (Map):

**Additional Detail(s) (Map)**

**Well Completed Date:** 2018/02/22  
**Year Completed:** 2018  
**Depth (m):** 4.7244  
**Latitude:** 45.3995628196004  
**Longitude:** -75.6044420588494  
**Path:**

**Bore Hole Information**

<b>Bore Hole ID:</b>	1006999993	<b>Elevation:</b>	
<b>DP2BR:</b>		<b>Elevrc:</b>	
<b>Spatial Status:</b>		<b>Zone:</b>	18
<b>Code OB:</b>		<b>East83:</b>	452693.00
<b>Code OB Desc:</b>		<b>North83:</b>	5027516.00
<b>Open Hole:</b>		<b>Org CS:</b>	UTM83
<b>Cluster Kind:</b>		<b>UTMRC:</b>	4
<b>Date Completed:</b>	22-Feb-2018 00:00:00	<b>UTMRC Desc:</b>	margin of error : 30 m - 100 m
<b>Remarks:</b>		<b>Location Method:</b>	wwr
<b>Loc Method Desc:</b>	on Water Well Record		
<b>Elevrc Desc:</b>			
<b>Location Source Date:</b>			
<b>Improvement Location Source:</b>			
<b>Improvement Location Method:</b>			
<b>Source Revision Comment:</b>			
<b>Supplier Comment:</b>			

**Overburden and Bedrock**

**Materials Interval**

**Formation ID:** 1007222174  
**Layer:** 3  
**Color:** 6  
**General Color:** BROWN  
**Mat1:** 05  
**Most Common Material:** CLAY  
**Mat2:** 28  
**Mat2 Desc:** SAND  
**Mat3:** 73

<b>Map Key</b>	<b>Number of Records</b>	<b>Direction/ Distance (m)</b>	<b>Elev/Diff (m)</b>	<b>Site</b>	<b>DB</b>
<b>Mat3 Desc:</b>		HARD			
<b>Formation Top Depth:</b>		4.0			
<b>Formation End Depth:</b>		8.0			
<b>Formation End Depth UOM:</b>		ft			
<b><u>Overburden and Bedrock Materials Interval</u></b>					
<b>Formation ID:</b>		1007222172			
<b>Layer:</b>		1			
<b>Color:</b>		2			
<b>General Color:</b>		GREY			
<b>Mat1:</b>		11			
<b>Most Common Material:</b>		GRAVEL			
<b>Mat2:</b>					
<b>Mat2 Desc:</b>					
<b>Mat3:</b>		73			
<b>Mat3 Desc:</b>		HARD			
<b>Formation Top Depth:</b>		0.0			
<b>Formation End Depth:</b>		1.0			
<b>Formation End Depth UOM:</b>		ft			
<b><u>Overburden and Bedrock Materials Interval</u></b>					
<b>Formation ID:</b>		1007222173			
<b>Layer:</b>		2			
<b>Color:</b>		6			
<b>General Color:</b>		BROWN			
<b>Mat1:</b>		28			
<b>Most Common Material:</b>		SAND			
<b>Mat2:</b>					
<b>Mat2 Desc:</b>					
<b>Mat3:</b>		85			
<b>Mat3 Desc:</b>		SOFT			
<b>Formation Top Depth:</b>		1.0			
<b>Formation End Depth:</b>		4.0			
<b>Formation End Depth UOM:</b>		ft			
<b><u>Overburden and Bedrock Materials Interval</u></b>					
<b>Formation ID:</b>		1007222175			
<b>Layer:</b>		4			
<b>Color:</b>		2			
<b>General Color:</b>		GREY			
<b>Mat1:</b>		05			
<b>Most Common Material:</b>		CLAY			
<b>Mat2:</b>		28			
<b>Mat2 Desc:</b>		SAND			
<b>Mat3:</b>		85			
<b>Mat3 Desc:</b>		SOFT			
<b>Formation Top Depth:</b>		8.0			
<b>Formation End Depth:</b>		15.5			
<b>Formation End Depth UOM:</b>		ft			
<b><u>Annular Space/Abandonment Sealing Record</u></b>					
<b>Plug ID:</b>		1007222183			
<b>Layer:</b>		1			
<b>Plug From:</b>		0.0			



<b>Map Key</b>	<b>Number of Records</b>	<b>Direction/ Distance (m)</b>	<b>Elev/Diff (m)</b>	<b>Site</b>	<b>DB</b>
<b>Plug To:</b>		1.0			
<b>Plug Depth UOM:</b>		ft			
<b><u>Annular Space/Abandonment Sealing Record</u></b>					
<b>Plug ID:</b>		1007222184			
<b>Layer:</b>		2			
<b>Plug From:</b>		1.0			
<b>Plug To:</b>		4.5			
<b>Plug Depth UOM:</b>		ft			
<b><u>Annular Space/Abandonment Sealing Record</u></b>					
<b>Plug ID:</b>		1007222185			
<b>Layer:</b>		3			
<b>Plug From:</b>		4.5			
<b>Plug To:</b>		15.5			
<b>Plug Depth UOM:</b>		ft			
<b><u>Method of Construction &amp; Well Use</u></b>					
<b>Method Construction ID:</b>		1007222182			
<b>Method Construction Code:</b>		B			
<b>Method Construction:</b>		Other Method			
<b>Other Method Construction:</b>		DIRECT PUSH			
<b><u>Pipe Information</u></b>					
<b>Pipe ID:</b>		1007222171			
<b>Casing No:</b>		0			
<b>Comment:</b>					
<b>Alt Name:</b>					
<b><u>Construction Record - Casing</u></b>					
<b>Casing ID:</b>		1007222178			
<b>Layer:</b>		1			
<b>Material:</b>		5			
<b>Open Hole or Material:</b>		PLASTIC			
<b>Depth From:</b>		0.0			
<b>Depth To:</b>		5.5			
<b>Casing Diameter:</b>		1.3799999952316284			
<b>Casing Diameter UOM:</b>		inch			
<b>Casing Depth UOM:</b>		ft			
<b><u>Construction Record - Screen</u></b>					
<b>Screen ID:</b>		1007222179			
<b>Layer:</b>		1			
<b>Slot:</b>		10			
<b>Screen Top Depth:</b>		5.5			
<b>Screen End Depth:</b>		15.5			
<b>Screen Material:</b>		5			
<b>Screen Depth UOM:</b>		ft			
<b>Screen Diameter UOM:</b>		inch			
<b>Screen Diameter:</b>		1.54999999523162842			

Map Key	Number of Records	Direction/ Distance (m)	Elev/Diff (m)	Site	DB
<b>Water Details</b>					
Water ID:		1007222177			
Layer:					
Kind Code:					
Kind:					
Water Found Depth:					
Water Found Depth UOM:		ft			
<b>Hole Diameter</b>					
Hole ID:		1007222176			
Diameter:		2.375			
Depth From:		0.0			
Depth To:		15.5			
Hole Depth UOM:		ft			
Hole Diameter UOM:		inch			
<b>Links</b>					
Bore Hole ID:	1006999993			Tag No:	A189787
Depth M:	4.7244			Contractor:	7241
Year Completed:	2018			Path:	7307307312.pdf
Well Completed Dt:	2018/02/22			Latitude:	45.3995628196004
Audit No:	Z277447			Longitude:	-75.6044420588494

<a href="#">66</a>	1 of 4	WSW/152.3	69.0 / 2.01	Enbridge Gas Distribution Inc. 2678 Lancaster rd Ottawa ON K1B 4T7	SPL
Ref No:	2581-7L4S3B			Discharger Report:	
Site No:				Material Group:	
Incident Dt:				Health/Env Conseq:	
Year:				Client Type:	
Incident Cause:	Other Discharges			Sector Type:	Pipeline
Incident Event:				Agency Involved:	
Contaminant Code:	35			Nearest Watercourse:	
Contaminant Name:	NATURAL GAS (METHANE)			Site Address:	
Contaminant Limit 1:				Site District Office:	Ottawa
Contam Limit Freq 1:				Site Postal Code:	
Contaminant UN No 1:				Site Region:	
Environment Impact:	Not Anticipated			Site Municipality:	Ottawa
Nature of Impact:	Air Pollution			Site Lot:	
Receiving Medium:				Site Conc:	
Receiving Env:				Northing:	
MOE Response:	No Field Response			Easting:	
Dt MOE Arvl on Scn:				Site Geo Ref Accu:	
MOE Reported Dt:	11/5/2008			Site Map Datum:	
Dt Document Closed:	11/13/2008			SAC Action Class:	Air Spills - Gases and Vapours
Incident Reason:	Unknown - Reason not determined			Source Type:	
Site Name:	Eillen<UNOFFICIAL>				
Site County/District:					
Site Geo Ref Meth:					
Incident Summary:	Enbridge, Supply line strike Evacuation, safe				
Contaminant Qty:	other - see incident description				

<a href="#">66</a>	2 of 4	WSW/152.3	69.0 / 2.01	2678 LANCASTER ROAD OTTAWA ON K1B 4T7	HINC
External File Num:	FS INC 0811-06754				
Fuel Occurrence Type:	Vapour Release				
Date of Occurrence:	11/5/2008				

Map Key	Number of Records	Direction/ Distance (m)	Elev/Diff (m)	Site	DB
<b>Fuel Type Involved:</b> <b>Status Desc:</b> <b>Job Type Desc:</b> <b>Oper. Type Involved:</b> <b>Service Interruptions:</b> <b>Property Damage:</b> <b>Fuel Life Cycle Stage:</b> <b>Root Cause:</b>		Natural Gas Completed - Causal Analysis(End) Incident/Near-Miss Occurrence (FS) Commercial (e.g. restaurant, business unit, etc) Yes Yes Utilization Root Cause: Equipment/Material/Component:No Procedures:Yes Maintenance:No Design:Yes Training: Yes Management:No Human Factors:No Facility type is not specified.			
<b>Reported Details:</b> <b>Fuel Category:</b> <b>Occurrence Type:</b> <b>Affiliation:</b> <b>County Name:</b> <b>Approx. Quant. Rel:</b> <b>Nearby body of water:</b> <b>Enter Drainage Syst.:</b> <b>Approx. Quant. Unit:</b> <b>Environmental Impact:</b>		Gaseous Fuel Incident Industry Stakeholder (Licensee/Registration/Certificate Holder, Facility Owner, etc.) Ottawa			

<a href="#">66</a>	3 of 4	WSW/152.3	69.0 / 2.01	Enbridge Gas Distribution Inc. 2678 Lancaster Rd Ottawa ON	SPL
<b>Ref No:</b> <b>Site No:</b> <b>Incident Dt:</b> <b>Year:</b> <b>Incident Cause:</b> <b>Incident Event:</b> <b>Contaminant Code:</b> <b>Contaminant Name:</b> <b>Contaminant Limit 1:</b> <b>Contam Limit Freq 1:</b> <b>Contaminant UN No 1:</b> <b>Environment Impact:</b> <b>Nature of Impact:</b> <b>Receiving Medium:</b> <b>Receiving Env:</b> <b>MOE Response:</b> <b>Dt MOE Arvl on Scn:</b> <b>MOE Reported Dt:</b> <b>Dt Document Closed:</b> <b>Incident Reason:</b> <b>Site Name:</b> <b>Site County/District:</b> <b>Site Geo Ref Meth:</b> <b>Incident Summary:</b> <b>Contaminant Qty:</b>	6118-9ACQSZ 2013/08/07 Unknown / N/A 35 NATURAL GAS (METHANE) Not Anticipated Air Pollution Referral to others 2013/08/07 2013/08/24 Unknown / N/A Commercial Plaza<UNOFFICIAL>	<b>Discharger Report:</b> <b>Material Group:</b> <b>Health/Env Conseq:</b> <b>Client Type:</b> <b>Sector Type:</b> <b>Agency Involved:</b> <b>Nearest Watercourse:</b> <b>Site Address:</b> <b>Site District Office:</b> <b>Site Postal Code:</b> <b>Site Region:</b> <b>Site Municipality:</b> <b>Site Lot:</b> <b>Site Conc:</b> <b>Northing:</b> <b>Easting:</b> <b>Site Geo Ref Accu:</b> <b>Site Map Datum:</b> <b>SAC Action Class:</b> <b>Source Type:</b>	Pipeline/Components 2678 Lancaster Rd Ottawa	Air Spills - Gases and Vapours	

<a href="#">66</a>	4 of 4	WSW/152.3	69.0 / 2.01	PENSIONFUND REALTY LIMITED 2678 LANCASTER RD OTTAWA ON K1B 4T7	EASR
<b>Approval No:</b> <b>Status:</b> <b>Date:</b> <b>Record Type:</b> <b>Link Source:</b> <b>Project Type:</b> <b>Full Address:</b> <b>Approval Type:</b>	R-003-2614671196 REGISTERED 2016-07-22 EASR MOFA Heating System EASR-Heating System	<b>MOE District:</b> <b>Municipality:</b> <b>Latitude:</b> <b>Longitude:</b> <b>Geometry X:</b> <b>Geometry Y:</b>	Ottawa OTTAWA 45.39805556 -75.60916667		

Map Key	Number of Records	Direction/ Distance (m)	Elev/Diff (m)	Site	DB
SWP Area Name:		Rideau Valley			
PDF URL:					
PDF Site Location:					

<a href="#">67</a>	1 of 1	ENE/154.2	64.9 / -2.07	2750 SHEFFIELD Ottawa ON	WWIS
<b>Well ID:</b>	7307318			<b>Flowing (Y/N):</b>	
<b>Construction Date:</b>				<b>Flow Rate:</b>	
<b>Use 1st:</b>	Test Hole			<b>Data Entry Status:</b>	
<b>Use 2nd:</b>	Monitoring			<b>Data Src:</b>	
<b>Final Well Status:</b>	Monitoring and Test Hole			<b>Date Received:</b>	12-Mar-2018 00:00:00
<b>Water Type:</b>				<b>Selected Flag:</b>	TRUE
<b>Casing Material:</b>				<b>Abandonment Rec:</b>	
<b>Audit No:</b>	Z212330			<b>Contractor:</b>	7241
<b>Tag:</b>	A215914			<b>Form Version:</b>	7
<b>Constructn Method:</b>				<b>Owner:</b>	
<b>Elevation (m):</b>				<b>County:</b>	OTTAWA-CARLETON
<b>Elevatn Reliabilty:</b>				<b>Lot:</b>	
<b>Depth to Bedrock:</b>				<b>Concession:</b>	
<b>Well Depth:</b>				<b>Concession Name:</b>	
<b>Overburden/Bedrock:</b>				<b>Easting NAD83:</b>	
<b>Pump Rate:</b>				<b>Northing NAD83:</b>	
<b>Static Water Level:</b>				<b>Zone:</b>	
<b>Clear/Cloudy:</b>				<b>UTM Reliability:</b>	
<b>Municipality:</b>	OTTAWA CITY				
<b>Site Info:</b>					

PDF URL (Map):

Additional Detail(s) (Map)

<b>Well Completed Date:</b>	2018/02/01
<b>Year Completed:</b>	2018
<b>Depth (m):</b>	4.5
<b>Latitude:</b>	45.3995818352011
<b>Longitude:</b>	-75.6042506062893
<b>Path:</b>	

Bore Hole Information

<b>Bore Hole ID:</b>	1007000011	<b>Elevation:</b>	
<b>DP2BR:</b>		<b>Elevrc:</b>	
<b>Spatial Status:</b>		<b>Zone:</b>	18
<b>Code OB:</b>		<b>East83:</b>	452708.00
<b>Code OB Desc:</b>		<b>North83:</b>	5027518.00
<b>Open Hole:</b>		<b>Org CS:</b>	UTM83
<b>Cluster Kind:</b>		<b>UTMRC:</b>	4
<b>Date Completed:</b>	01-Feb-2018 00:00:00	<b>UTMRC Desc:</b>	margin of error : 30 m - 100 m
<b>Remarks:</b>		<b>Location Method:</b>	wwr
<b>Loc Method Desc:</b>	on Water Well Record		
<b>Elevrc Desc:</b>			
<b>Location Source Date:</b>			
<b>Improvement Location Source:</b>			
<b>Improvement Location Method:</b>			
<b>Source Revision Comment:</b>			
<b>Supplier Comment:</b>			

Overburden and Bedrock

Materials Interval

<b>Map Key</b>	<b>Number of Records</b>	<b>Direction/ Distance (m)</b>	<b>Elev/Diff (m)</b>	<b>Site</b>	<b>DB</b>
<b>Formation ID:</b>		1007222262			
<b>Layer:</b>		3			
<b>Color:</b>		2			
<b>General Color:</b>		GREY			
<b>Mat1:</b>		05			
<b>Most Common Material:</b>		CLAY			
<b>Mat2:</b>					
<b>Mat2 Desc:</b>					
<b>Mat3:</b>		85			
<b>Mat3 Desc:</b>		SOFT			
<b>Formation Top Depth:</b>		3.0999999046325684			
<b>Formation End Depth:</b>		4.5			
<b>Formation End Depth UOM:</b>		m			
<b><u>Overburden and Bedrock</u></b>					
<b><u>Materials Interval</u></b>					
<b>Formation ID:</b>		1007222260			
<b>Layer:</b>		1			
<b>Color:</b>		6			
<b>General Color:</b>		BROWN			
<b>Mat1:</b>		11			
<b>Most Common Material:</b>		GRAVEL			
<b>Mat2:</b>					
<b>Mat2 Desc:</b>					
<b>Mat3:</b>		77			
<b>Mat3 Desc:</b>		LOOSE			
<b>Formation Top Depth:</b>		0.0			
<b>Formation End Depth:</b>		0.6100000143051147			
<b>Formation End Depth UOM:</b>		m			
<b><u>Overburden and Bedrock</u></b>					
<b><u>Materials Interval</u></b>					
<b>Formation ID:</b>		1007222261			
<b>Layer:</b>		2			
<b>Color:</b>		6			
<b>General Color:</b>		BROWN			
<b>Mat1:</b>		05			
<b>Most Common Material:</b>		CLAY			
<b>Mat2:</b>		28			
<b>Mat2 Desc:</b>		SAND			
<b>Mat3:</b>		85			
<b>Mat3 Desc:</b>		SOFT			
<b>Formation Top Depth:</b>		0.6100000143051147			
<b>Formation End Depth:</b>		3.0999999046325684			
<b>Formation End Depth UOM:</b>		m			
<b><u>Annular Space/Abandonment</u></b>					
<b><u>Sealing Record</u></b>					
<b>Plug ID:</b>		1007222270			
<b>Layer:</b>		1			
<b>Plug From:</b>		0.0			
<b>Plug To:</b>		0.3100000023841858			
<b>Plug Depth UOM:</b>		m			
<b><u>Annular Space/Abandonment</u></b>					
<b><u>Sealing Record</u></b>					
<b>Plug ID:</b>		1007222271			
<b>Layer:</b>		2			

<i>Map Key</i>	<i>Number of Records</i>	<i>Direction/ Distance (m)</i>	<i>Elev/Diff (m)</i>	<i>Site</i>	<i>DB</i>
<i>Plug From:</i>		0.3100000023841858			
<i>Plug To:</i>		1.2200000286102295			
<i>Plug Depth UOM:</i>		m			
<b><u>Annular Space/Abandonment Sealing Record</u></b>					
<i>Plug ID:</i>		1007222272			
<i>Layer:</i>		3			
<i>Plug From:</i>		1.2200000286102295			
<i>Plug To:</i>		4.5			
<i>Plug Depth UOM:</i>		m			
<b><u>Method of Construction &amp; Well Use</u></b>					
<i>Method Construction ID:</i>		1007222269			
<i>Method Construction Code:</i>		B			
<i>Method Construction:</i>		Other Method			
<i>Other Method Construction:</i>		DIRECT PUSH			
<b><u>Pipe Information</u></b>					
<i>Pipe ID:</i>		1007222259			
<i>Casing No:</i>		0			
<i>Comment:</i>					
<i>Alt Name:</i>					
<b><u>Construction Record - Casing</u></b>					
<i>Casing ID:</i>		1007222265			
<i>Layer:</i>		1			
<i>Material:</i>		5			
<i>Open Hole or Material:</i>		PLASTIC			
<i>Depth From:</i>		0.0			
<i>Depth To:</i>		1.5			
<i>Casing Diameter:</i>		4.03000020980835			
<i>Casing Diameter UOM:</i>		cm			
<i>Casing Depth UOM:</i>		m			
<b><u>Construction Record - Screen</u></b>					
<i>Screen ID:</i>		1007222266			
<i>Layer:</i>		1			
<i>Slot:</i>		70			
<i>Screen Top Depth:</i>		1.5			
<i>Screen End Depth:</i>		4.5			
<i>Screen Material:</i>		5			
<i>Screen Depth UOM:</i>		m			
<i>Screen Diameter UOM:</i>		cm			
<i>Screen Diameter:</i>		4.820000171661377			
<b><u>Water Details</u></b>					
<i>Water ID:</i>		1007222264			
<i>Layer:</i>					
<i>Kind Code:</i>					
<i>Kind:</i>					
<i>Water Found Depth:</i>					
<i>Water Found Depth UOM:</i>		m			

Map Key	Number of Records	Direction/ Distance (m)	Elev/Diff (m)	Site	DB
---------	-------------------	----------------------------	------------------	------	----

**Hole Diameter**

Hole ID: 1007222263  
 Diameter: 8.25  
 Depth From: 0.0  
 Depth To: 4.5  
 Hole Depth UOM: m  
 Hole Diameter UOM: cm

**Links**

Bore Hole ID:	1007000011	Tag No:	A215914
Depth M:	4.5	Contractor:	7241
Year Completed:	2018	Path:	730\7307318.pdf
Well Completed Dt:	2018/02/01	Latitude:	45.3995818352011
Audit No:	Z212330	Longitude:	-75.6042506062893

<a href="#">68</a>	1 of 1	ENE/154.8	64.9 / -2.07	2760 SHEFFIELD ROAD Ottawa ON	WWIS
--------------------	--------	-----------	--------------	----------------------------------	------

Well ID:	7163827	Flowing (Y/N):	
Construction Date:		Flow Rate:	
Use 1st:	Monitoring and Test Hole	Data Entry Status:	
Use 2nd:	0	Data Src:	
Final Well Status:	Monitoring and Test Hole	Date Received:	02-Jun-2011 00:00:00
Water Type:		Selected Flag:	TRUE
Casing Material:		Abandonment Rec:	
Audit No:	Z123958	Contractor:	7241
Tag:	A113445	Form Version:	7
Constructn Method:		Owner:	
Elevation (m):		County:	OTTAWA-CARLETON
Elevatn Reliabilty:		Lot:	
Depth to Bedrock:		Concession:	
Well Depth:		Concession Name:	
Overburden/Bedrock:		Easting NAD83:	
Pump Rate:		Northing NAD83:	
Static Water Level:		Zone:	
Clear/Cloudy:		UTM Reliability:	
Municipality:	OTTAWA CITY		
Site Info:			

PDF URL (Map): [https://d2khazk8e83rdv.cloudfront.net/moe\\_mapping/downloads/2Water/Wells\\_pdfs/716\7163827.pdf](https://d2khazk8e83rdv.cloudfront.net/moe_mapping/downloads/2Water/Wells_pdfs/716\7163827.pdf)

**Additional Detail(s) (Map)**

Well Completed Date: 2011/05/13  
 Year Completed: 2011  
 Depth (m): 6.1  
 Latitude: 45.399687410534  
 Longitude: -75.6047117052664  
 Path: 716\7163827.pdf

**Bore Hole Information**

Bore Hole ID:	1003516690	Elevation:	
DP2BR:		Elevrc:	
Spatial Status:		Zone:	18
Code OB:		East83:	452672.00
Code OB Desc:		North83:	5027530.00
Open Hole:		Org CS:	UTM83
Cluster Kind:		UTMRC:	3
Date Completed:	13-May-2011 00:00:00	UTMRC Desc:	margin of error : 10 - 30 m

Map Key	Number of Records	Direction/ Distance (m)	Elev/Diff (m)	Site	DB
<b>Remarks:</b>				<b>Location Method:</b>	WWF
<b>Loc Method Desc:</b>		on Water Well Record			
<b>Elevrc Desc:</b>					
<b>Location Source Date:</b>					
<b>Improvement Location Source:</b>					
<b>Improvement Location Method:</b>					
<b>Source Revision Comment:</b>					
<b>Supplier Comment:</b>					
<b><u>Overburden and Bedrock</u></b>					
<b><u>Materials Interval</u></b>					
<b>Formation ID:</b>		1003802617			
<b>Layer:</b>		2			
<b>Color:</b>		2			
<b>General Color:</b>		GREY			
<b>Mat1:</b>		05			
<b>Most Common Material:</b>		CLAY			
<b>Mat2:</b>		06			
<b>Mat2 Desc:</b>		SILT			
<b>Mat3:</b>		85			
<b>Mat3 Desc:</b>		SOFT			
<b>Formation Top Depth:</b>		1.2200000286102295			
<b>Formation End Depth:</b>		2.740000009536743			
<b>Formation End Depth UOM:</b>		m			
<b><u>Overburden and Bedrock</u></b>					
<b><u>Materials Interval</u></b>					
<b>Formation ID:</b>		1003802618			
<b>Layer:</b>		3			
<b>Color:</b>		2			
<b>General Color:</b>		GREY			
<b>Mat1:</b>		05			
<b>Most Common Material:</b>		CLAY			
<b>Mat2:</b>		06			
<b>Mat2 Desc:</b>		SILT			
<b>Mat3:</b>		85			
<b>Mat3 Desc:</b>		SOFT			
<b>Formation Top Depth:</b>		2.740000009536743			
<b>Formation End Depth:</b>		6.099999904632568			
<b>Formation End Depth UOM:</b>		m			
<b><u>Overburden and Bedrock</u></b>					
<b><u>Materials Interval</u></b>					
<b>Formation ID:</b>		1003802616			
<b>Layer:</b>		1			
<b>Color:</b>		2			
<b>General Color:</b>		GREY			
<b>Mat1:</b>		11			
<b>Most Common Material:</b>		GRAVEL			
<b>Mat2:</b>					
<b>Mat2 Desc:</b>					
<b>Mat3:</b>		73			
<b>Mat3 Desc:</b>		HARD			
<b>Formation Top Depth:</b>		0.0			
<b>Formation End Depth:</b>		1.2200000286102295			
<b>Formation End Depth UOM:</b>		m			
<b><u>Annular Space/Abandonment</u></b>					
<b><u>Sealing Record</u></b>					



<b>Map Key</b>	<b>Number of Records</b>	<b>Direction/ Distance (m)</b>	<b>Elev/Diff (m)</b>	<b>Site</b>	<b>DB</b>
<b>Plug ID:</b>		1003802628			
<b>Layer:</b>		2			
<b>Plug From:</b>		0.3100000023841858			
<b>Plug To:</b>		1.2200000286102295			
<b>Plug Depth UOM:</b>		m			
<b><u>Annular Space/Abandonment Sealing Record</u></b>					
<b>Plug ID:</b>		1003802629			
<b>Layer:</b>		3			
<b>Plug From:</b>		1.2200000286102295			
<b>Plug To:</b>		6.099999904632568			
<b>Plug Depth UOM:</b>		m			
<b><u>Annular Space/Abandonment Sealing Record</u></b>					
<b>Plug ID:</b>		1003802627			
<b>Layer:</b>		1			
<b>Plug From:</b>		0.0			
<b>Plug To:</b>		0.3100000023841858			
<b>Plug Depth UOM:</b>		m			
<b><u>Method of Construction &amp; Well Use</u></b>					
<b>Method Construction ID:</b>		1003802625			
<b>Method Construction Code:</b>		B			
<b>Method Construction:</b>		Other Method			
<b>Other Method Construction:</b>		DIRECT PUSH			
<b><u>Pipe Information</u></b>					
<b>Pipe ID:</b>		1003802615			
<b>Casing No:</b>		0			
<b>Comment:</b>					
<b>Alt Name:</b>					
<b><u>Construction Record - Casing</u></b>					
<b>Casing ID:</b>		1003802621			
<b>Layer:</b>		1			
<b>Material:</b>		5			
<b>Open Hole or Material:</b>		PLASTIC			
<b>Depth From:</b>		0.0			
<b>Depth To:</b>		1.5			
<b>Casing Diameter:</b>		4.03000020980835			
<b>Casing Diameter UOM:</b>		cm			
<b>Casing Depth UOM:</b>		m			
<b><u>Construction Record - Screen</u></b>					
<b>Screen ID:</b>		1003802622			
<b>Layer:</b>		1			
<b>Slot:</b>		10			
<b>Screen Top Depth:</b>		1.5			
<b>Screen End Depth:</b>		6.099999904632568			
<b>Screen Material:</b>		5			
<b>Screen Depth UOM:</b>		m			

Map Key	Number of Records	Direction/ Distance (m)	Elev/Diff (m)	Site	DB
<b>Screen Diameter UOM:</b>		cm			
<b>Screen Diameter:</b>		4.820000171661377			
<b><u>Water Details</u></b>					
<b>Water ID:</b>		1003802620			
<b>Layer:</b>					
<b>Kind Code:</b>					
<b>Kind:</b>					
<b>Water Found Depth:</b>					
<b>Water Found Depth UOM:</b>		m			
<b><u>Hole Diameter</u></b>					
<b>Hole ID:</b>		1003802619			
<b>Diameter:</b>		8.25			
<b>Depth From:</b>		0.0			
<b>Depth To:</b>		6.099999904632568			
<b>Hole Depth UOM:</b>		m			
<b>Hole Diameter UOM:</b>		cm			
<b><u>Links</u></b>					
<b>Bore Hole ID:</b>		1003516690		<b>Tag No:</b> A113445	
<b>Depth M:</b>		6.1		<b>Contractor:</b> 7241	
<b>Year Completed:</b>		2011		<b>Path:</b> 716\7163827.pdf	
<b>Well Completed Dt:</b>		2011/05/13		<b>Latitude:</b> 45.399687410534	
<b>Audit No:</b>		Z123958		<b>Longitude:</b> -75.6047117052664	
<a href="#">69</a>	1 of 1	E/156.4	64.9 / -2.07	2810 Sheffield Road Ottawa ON K1B 3V9	EHS
<b>Order No:</b>		20130430022		<b>Nearest Intersection:</b>	
<b>Status:</b>		C		<b>Municipality:</b>	
<b>Report Type:</b>		Standard Report		<b>Client Prov/State:</b> QC	
<b>Report Date:</b>		09-MAY-13		<b>Search Radius (km):</b> .25	
<b>Date Received:</b>		30-APR-13		<b>X:</b> -75.602269	
<b>Previous Site Name:</b>				<b>Y:</b> 45.39813	
<b>Lot/Building Size:</b>					
<b>Additional Info Ordered:</b>		Aerial Photos			
<a href="#">70</a>	1 of 1	SW/156.7	68.9 / 1.93	2700 Lancaster Rd Ottawa ON K1B4T7	EHS
<b>Order No:</b>		20160519037		<b>Nearest Intersection:</b>	
<b>Status:</b>		C		<b>Municipality:</b>	
<b>Report Type:</b>		Standard Report		<b>Client Prov/State:</b> ON	
<b>Report Date:</b>		26-MAY-16		<b>Search Radius (km):</b> .25	
<b>Date Received:</b>		19-MAY-16		<b>X:</b> -75.60847	
<b>Previous Site Name:</b>				<b>Y:</b> 45.397061	
<b>Lot/Building Size:</b>					
<b>Additional Info Ordered:</b>		Aerial Photos			
<a href="#">71</a>	1 of 2	SW/157.5	68.9 / 1.93	2700 Lancaster Rd Ottawa ON K1B 4T7	EHS
<b>Order No:</b>		20302200066		<b>Nearest Intersection:</b>	
<b>Status:</b>		C		<b>Municipality:</b>	
<b>Report Type:</b>		Standard Report		<b>Client Prov/State:</b> ON	

Map Key	Number of Records	Direction/ Distance (m)	Elev/Diff (m)	Site	DB
<b>Report Date:</b> 27-OCT-20 <b>Search Radius (km):</b> .25 <b>Date Received:</b> 22-OCT-20 <b>X:</b> -75.6085172 <b>Previous Site Name:</b> <b>Y:</b> 45.3970814 <b>Lot/Building Size:</b> <b>Additional Info Ordered:</b> Fire Insur. Maps and/or Site Plans					
<a href="#">71</a>	2 of 2	SW/157.5	68.9 / 1.93	2700 Lancaster Rd Ottawa ON K1B 4T7	EHS
<b>Order No:</b> 20302200066 <b>Nearest Intersection:</b> <b>Status:</b> C <b>Municipality:</b> <b>Report Type:</b> Standard Report <b>Client Prov/State:</b> ON <b>Report Date:</b> 27-OCT-20 <b>Search Radius (km):</b> .25 <b>Date Received:</b> 22-OCT-20 <b>X:</b> -75.6085172 <b>Previous Site Name:</b> <b>Y:</b> 45.3970814 <b>Lot/Building Size:</b> <b>Additional Info Ordered:</b> Fire Insur. Maps and/or Site Plans					
<a href="#">72</a>	1 of 1	WSW/158.6	68.9 / 1.93	2660 - 2772 Lancaster Road Ottawa ON	EHS
<b>Order No:</b> 20180413091 <b>Nearest Intersection:</b> <b>Status:</b> C <b>Municipality:</b> <b>Report Type:</b> Custom Report <b>Client Prov/State:</b> ON <b>Report Date:</b> 23-APR-18 <b>Search Radius (km):</b> .4 <b>Date Received:</b> 13-APR-18 <b>X:</b> -75.60955 <b>Previous Site Name:</b> <b>Y:</b> 45.39772 <b>Lot/Building Size:</b> <b>Additional Info Ordered:</b> Fire Insur. Maps and/or Site Plans					
<a href="#">73</a>	1 of 2	WSW/158.8	68.9 / 1.93	COMMERCIAL PRINTERS LTD. 2660 LANCASTER ROAD OTTAWA ON K1B 4T7	GEN
<b>Generator No:</b> ON0575100 <b>SIC Code:</b> 2819 <b>SIC Description:</b> OTHER COMM. PRINTING <b>Approval Years:</b> 86,87,88,89,90 <b>PO Box No:</b> <b>Country:</b> <b>Status:</b> <b>Co Admin:</b> <b>Choice of Contact:</b> <b>Phone No Admin:</b> <b>Contaminated Facility:</b> <b>MHSW Facility:</b>					
<b>Detail(s)</b>					
<b>Waste Class:</b> 264 <b>Waste Class Name:</b> PHOTOPROCESSING WASTES					
<a href="#">73</a>	2 of 2	WSW/158.8	68.9 / 1.93	COMMERCIAL (OUT OF BUSINESS) 10-152 2660 LANCASTER ROAD OTTAWA ON K1B 4T7	GEN
<b>Generator No:</b> ON0575100 <b>SIC Code:</b> 2819 <b>SIC Description:</b> OTHER COMM. PRINTING					

Map Key	Number of Records	Direction/ Distance (m)	Elev/Diff (m)	Site	DB
<b>Approval Years:</b> <b>PO Box No:</b> <b>Country:</b> <b>Status:</b> <b>Co Admin:</b> <b>Choice of Contact:</b> <b>Phone No Admin:</b> <b>Contaminated Facility:</b> <b>MHSW Facility:</b>		92,93,94,95,96,97,98			
<a href="#">74</a>	1 of 11	WSW/158.9	68.9 / 1.93	AUDOR COMMUNICATIONS INC 2700 LANCASTER RD UNIT 120 OTTAWA ON K1B 4T7	SCT
<b>Established:</b> <b>Plant Size (ft²):</b> <b>Employment:</b>		1979 0 20			
<b>--Details--</b>					
<b>Description:</b>		COMMUNICATIONS EQUIPMENT, NOT ELSEWHERE CLASSIFIED			
<b>SIC/NAICS Code:</b>		3669			
<b>Description:</b>		SEARCH, DETECTION, NAVIGATION, GUIDANCE, AERONAUTICAL, AND NAUTICAL SYSTEMS AND INSTRUMENTS			
<b>SIC/NAICS Code:</b>		3812			
<a href="#">74</a>	2 of 11	WSW/158.9	68.9 / 1.93	ACI AUDOR COMMUNICATIONS INC. 2700 Lancaster Rd Suite 118 Ottawa ON K1B 4T7	SCT
<b>Established:</b> <b>Plant Size (ft²):</b> <b>Employment:</b>		1979 0 2			
<b>--Details--</b>					
<b>Description:</b>		Radio and Television Broadcasting and Wireless Communications Equipment Manufacturing			
<b>SIC/NAICS Code:</b>		334220			
<b>Description:</b>		Navigational and Guidance Instruments Manufacturing			
<b>SIC/NAICS Code:</b>		334511			
<a href="#">74</a>	3 of 11	WSW/158.9	68.9 / 1.93	DV Systems Inc. 2700 Lancaster Rd. Unit 112 Ottawa ON	GEN
<b>Generator No:</b> <b>SIC Code:</b> <b>SIC Description:</b>		ON6200624 811310, 417230 COMMERCIAL AND INDUSTRIAL MACHINERY AND EQUIPMENT (EXCEPT AUTOMOTIVE AND ELECTRONIC) REPAIR AND MAINTENANCE, INDUSTRIAL MACHINERY, EQUIPMENT AND SUPPLIES WHOLESALER-DISTRIBUTORS			
<b>Approval Years:</b> <b>PO Box No:</b> <b>Country:</b> <b>Status:</b> <b>Co Admin:</b> <b>Choice of Contact:</b> <b>Phone No Admin:</b> <b>Contaminated Facility:</b> <b>MHSW Facility:</b>		2013			

Map Key	Number of Records	Direction/ Distance (m)	Elev/Diff (m)	Site	DB
---------	-------------------	----------------------------	------------------	------	----

**Detail(s)**

**Waste Class:** 252  
**Waste Class Name:** WASTE OILS & LUBRICANTS

[74](#)    4 of 11       **WSW/158.9**    **68.9 / 1.93**    **PENSIONFUND REALTY LIMITED**  
**2700 LANCASTER RD**  
**OTTAWA ON K1B 4T7**    **EASR**

<b>Approval No:</b>	R-003-1614218662	<b>MOE District:</b>	Ottawa
<b>Status:</b>	REGISTERED	<b>Municipality:</b>	OTTAWA
<b>Date:</b>	2016-07-22	<b>Latitude:</b>	45.3975
<b>Record Type:</b>	EASR	<b>Longitude:</b>	-75.60833333
<b>Link Source:</b>	MOFA	<b>Geometry X:</b>	
<b>Project Type:</b>	Heating System	<b>Geometry Y:</b>	
<b>Full Address:</b>			
<b>Approval Type:</b>	EASR-Heating System		
<b>SWP Area Name:</b>	Rideau Valley		
<b>PDF URL:</b>			
<b>PDF Site Location:</b>			

[74](#)    5 of 11       **WSW/158.9**    **68.9 / 1.93**    **DV Systems Inc.**  
**2700 Lancaster Rd. Unit 112**  
**Ottawa ON K1B 4T7**    **GEN**

<b>Generator No:</b>	ON6200624
<b>SIC Code:</b>	811310, 417230
<b>SIC Description:</b>	COMMERCIAL AND INDUSTRIAL MACHINERY AND EQUIPMENT (EXCEPT AUTOMOTIVE AND ELECTRONIC) REPAIR AND MAINTENANCE, INDUSTRIAL MACHINERY, EQUIPMENT AND SUPPLIES WHOLESALE-DISTRIBUTORS
<b>Approval Years:</b>	2016
<b>PO Box No:</b>	
<b>Country:</b>	Canada
<b>Status:</b>	
<b>Co Admin:</b>	Charles Dumond
<b>Choice of Contact:</b>	CO_OFFICIAL
<b>Phone No Admin:</b>	613-695-3344 Ext.
<b>Contaminated Facility:</b>	No
<b>MHSW Facility:</b>	No

**Detail(s)**

**Waste Class:** 252  
**Waste Class Name:** WASTE OILS & LUBRICANTS

[74](#)    6 of 11       **WSW/158.9**    **68.9 / 1.93**    **DV Systems Inc.**  
**2700 Lancaster Rd. Unit 112**  
**Ottawa ON K1B 4T7**    **GEN**

<b>Generator No:</b>	ON6200624
<b>SIC Code:</b>	811310, 417230
<b>SIC Description:</b>	COMMERCIAL AND INDUSTRIAL MACHINERY AND EQUIPMENT (EXCEPT AUTOMOTIVE AND ELECTRONIC) REPAIR AND MAINTENANCE, INDUSTRIAL MACHINERY, EQUIPMENT AND SUPPLIES WHOLESALE-DISTRIBUTORS
<b>Approval Years:</b>	2015
<b>PO Box No:</b>	
<b>Country:</b>	Canada
<b>Status:</b>	
<b>Co Admin:</b>	Charles Dumond
<b>Choice of Contact:</b>	CO_OFFICIAL
<b>Phone No Admin:</b>	613-695-3344 Ext.

Map Key	Number of Records	Direction/ Distance (m)	Elev/Diff (m)	Site	DB
<b>Contaminated Facility:</b>		No			
<b>MHSW Facility:</b>		No			
<b><u>Detail(s)</u></b>					
<b>Waste Class:</b>		252			
<b>Waste Class Name:</b>		WASTE OILS & LUBRICANTS			
<a href="#">74</a>	7 of 11	<b>WSW/158.9</b>	<b>68.9 / 1.93</b>	<b>DV Systems Inc. 2700 Lancaster Rd. Unit 112 Ottawa ON K1B 4T7</b>	<b>GEN</b>
<b>Generator No:</b>		ON6200624			
<b>SIC Code:</b>		811310, 417230			
<b>SIC Description:</b>		COMMERCIAL AND INDUSTRIAL MACHINERY AND EQUIPMENT (EXCEPT AUTOMOTIVE AND ELECTRONIC) REPAIR AND MAINTENANCE, INDUSTRIAL MACHINERY, EQUIPMENT AND SUPPLIES WHOLESALER-DISTRIBUTORS			
<b>Approval Years:</b>		2014			
<b>PO Box No:</b>					
<b>Country:</b>		Canada			
<b>Status:</b>					
<b>Co Admin:</b>		Charles Dumond			
<b>Choice of Contact:</b>		CO_OFFICIAL			
<b>Phone No Admin:</b>		613-695-3344 Ext.			
<b>Contaminated Facility:</b>		No			
<b>MHSW Facility:</b>		No			
<b><u>Detail(s)</u></b>					
<b>Waste Class:</b>		252			
<b>Waste Class Name:</b>		WASTE OILS & LUBRICANTS			
<a href="#">74</a>	8 of 11	<b>WSW/158.9</b>	<b>68.9 / 1.93</b>	<b>DV Systems Inc. 2700 Lancaster Rd. Unit 112 Ottawa ON K1B 4T7</b>	<b>GEN</b>
<b>Generator No:</b>		ON6200624			
<b>SIC Code:</b>					
<b>SIC Description:</b>					
<b>Approval Years:</b>		As of Dec 2018			
<b>PO Box No:</b>					
<b>Country:</b>		Canada			
<b>Status:</b>		Registered			
<b>Co Admin:</b>					
<b>Choice of Contact:</b>					
<b>Phone No Admin:</b>					
<b>Contaminated Facility:</b>					
<b>MHSW Facility:</b>					
<b><u>Detail(s)</u></b>					
<b>Waste Class:</b>		252 L			
<b>Waste Class Name:</b>		Waste crankcase oils and lubricants			
<a href="#">74</a>	9 of 11	<b>WSW/158.9</b>	<b>68.9 / 1.93</b>	<b>2700 Lancaster Road Ottawa ON K1B 4T7</b>	<b>EHS</b>
<b>Order No:</b>		20180802154		<b>Nearest Intersection:</b>	
<b>Status:</b>		C		<b>Municipality:</b>	
<b>Report Type:</b>		Custom Report		<b>Client Prov/State:</b> ON	
<b>Report Date:</b>		15-AUG-18		<b>Search Radius (km):</b> .25	

Map Key	Number of Records	Direction/ Distance (m)	Elev/Diff (m)	Site	DB
<b>Date Received:</b>		02-AUG-18		<b>X:</b>	-75.60878
<b>Previous Site Name:</b>				<b>Y:</b>	45.397233
<b>Lot/Building Size:</b>					
<b>Additional Info Ordered:</b>		Fire Insur. Maps and/or Site Plans			
<a href="#">74</a>	10 of 11	<b>WSW/158.9</b>	<b>68.9 / 1.93</b>	<b>DV Systems Inc. 2700 Lancaster Rd. Unit 112 Ottawa ON K1B 4T7</b>	<b>GEN</b>
<b>Generator No:</b>		ON6200624			
<b>SIC Code:</b>					
<b>SIC Description:</b>					
<b>Approval Years:</b>		As of Oct 2019			
<b>PO Box No:</b>					
<b>Country:</b>		Canada			
<b>Status:</b>		Registered			
<b>Co Admin:</b>					
<b>Choice of Contact:</b>					
<b>Phone No Admin:</b>					
<b>Contaminated Facility:</b>					
<b>MHSW Facility:</b>					
<b><u>Detail(s)</u></b>					
<b>Waste Class:</b>		252 L			
<b>Waste Class Name:</b>		Waste crankcase oils and lubricants			
<a href="#">74</a>	11 of 11	<b>WSW/158.9</b>	<b>68.9 / 1.93</b>	<b>Fastenal 2700 Lancaster Rd. Unit # 108 Ottawa ON K1B 4T7</b>	<b>GEN</b>
<b>Generator No:</b>		ON6742398			
<b>SIC Code:</b>					
<b>SIC Description:</b>					
<b>Approval Years:</b>		As of Jan 2021			
<b>PO Box No:</b>					
<b>Country:</b>		Canada			
<b>Status:</b>		Registered			
<b>Co Admin:</b>					
<b>Choice of Contact:</b>					
<b>Phone No Admin:</b>					
<b>Contaminated Facility:</b>					
<b>MHSW Facility:</b>					
<b><u>Detail(s)</u></b>					
<b>Waste Class:</b>		263 L			
<b>Waste Class Name:</b>		Misc. waste organic chemicals			
<a href="#">75</a>	1 of 1	<b>S/159.4</b>	<b>69.9 / 2.93</b>	<b>2750-2772 Lancaster Rd Ottawa ON K1B 4S4</b>	<b>EHS</b>
<b>Order No:</b>		22080900288		<b>Nearest Intersection:</b>	
<b>Status:</b>		C		<b>Municipality:</b>	
<b>Report Type:</b>		Standard Report		<b>Client Prov/State:</b> ON	
<b>Report Date:</b>		12-AUG-22		<b>Search Radius (km):</b> .25	
<b>Date Received:</b>		09-AUG-22		<b>X:</b> -75.60651893	
<b>Previous Site Name:</b>				<b>Y:</b> 45.39592216	
<b>Lot/Building Size:</b>					
<b>Additional Info Ordered:</b>		Fire Insur. Maps and/or Site Plans			

Map Key	Number of Records	Direction/ Distance (m)	Elev/Diff (m)	Site	DB
<a href="#">76</a>	1 of 1	WSW/159.5	68.9 / 1.93	2660-2678 Lancaster Rd Ottawa ON K1B 4T7	EHS
<b>Order No:</b>	22080900285			<b>Nearest Intersection:</b>	
<b>Status:</b>	C			<b>Municipality:</b>	
<b>Report Type:</b>	Standard Report			<b>Client Prov/State:</b>	ON
<b>Report Date:</b>	12-AUG-22			<b>Search Radius (km):</b>	.25
<b>Date Received:</b>	09-AUG-22			<b>X:</b>	-75.60958062
<b>Previous Site Name:</b>				<b>Y:</b>	45.39772937
<b>Lot/Building Size:</b>					
<b>Additional Info Ordered:</b>	Fire Insur. Maps and/or Site Plans				
<a href="#">77</a>	1 of 1	NE/168.9	64.9 / -2.07	2750 Sheffield rd Ottawa ON	WWIS
<b>Well ID:</b>	7365294			<b>Flowing (Y/N):</b>	
<b>Construction Date:</b>				<b>Flow Rate:</b>	
<b>Use 1st:</b>	Monitoring and Test Hole			<b>Data Entry Status:</b>	
<b>Use 2nd:</b>				<b>Data Src:</b>	
<b>Final Well Status:</b>	Monitoring and Test Hole			<b>Date Received:</b>	14-Aug-2020 00:00:00
<b>Water Type:</b>				<b>Selected Flag:</b>	TRUE
<b>Casing Material:</b>				<b>Abandonment Rec:</b>	
<b>Audit No:</b>	Z338426			<b>Contractor:</b>	7241
<b>Tag:</b>	A287657			<b>Form Version:</b>	7
<b>Constructn Method:</b>				<b>Owner:</b>	
<b>Elevation (m):</b>				<b>County:</b>	OTTAWA-CARLETON
<b>Elevatn Reliability:</b>				<b>Lot:</b>	
<b>Depth to Bedrock:</b>				<b>Concession:</b>	
<b>Well Depth:</b>				<b>Concession Name:</b>	
<b>Overburden/Bedrock:</b>				<b>Easting NAD83:</b>	
<b>Pump Rate:</b>				<b>Northing NAD83:</b>	
<b>Static Water Level:</b>				<b>Zone:</b>	
<b>Clear/Cloudy:</b>				<b>UTM Reliability:</b>	
<b>Municipality:</b>	OTTAWA CITY				
<b>Site Info:</b>					
<b><u>Bore Hole Information</u></b>					
<b>Bore Hole ID:</b>	1008444210			<b>Elevation:</b>	
<b>DP2BR:</b>				<b>Elevrc:</b>	
<b>Spatial Status:</b>				<b>Zone:</b>	18
<b>Code OB:</b>				<b>East83:</b>	452672.00
<b>Code OB Desc:</b>				<b>North83:</b>	5027549.00
<b>Open Hole:</b>				<b>Org CS:</b>	UTM83
<b>Cluster Kind:</b>				<b>UTMRC:</b>	4
<b>Date Completed:</b>	05-Jun-2020 00:00:00			<b>UTMRC Desc:</b>	margin of error : 30 m - 100 m
<b>Remarks:</b>				<b>Location Method:</b>	wwr
<b>Loc Method Desc:</b>	on Water Well Record				
<b>Elevrc Desc:</b>					
<b>Location Source Date:</b>					
<b>Improvement Location Source:</b>					
<b>Improvement Location Method:</b>					
<b>Source Revision Comment:</b>					
<b>Supplier Comment:</b>					
<b><u>Overburden and Bedrock</u></b>					
<b><u>Materials Interval</u></b>					
<b>Formation ID:</b>	1008747135				
<b>Layer:</b>	1				
<b>Color:</b>	8				



<b>Map Key</b>	<b>Number of Records</b>	<b>Direction/ Distance (m)</b>	<b>Elev/Diff (m)</b>	<b>Site</b>	<b>DB</b>
<b>General Color:</b>		BLACK			
<b>Mat1:</b>		11			
<b>Most Common Material:</b>		GRAVEL			
<b>Mat2:</b>		73			
<b>Mat2 Desc:</b>		HARD			
<b>Mat3:</b>		79			
<b>Mat3 Desc:</b>		PACKED			
<b>Formation Top Depth:</b>		0.0			
<b>Formation End Depth:</b>		0.5			
<b>Formation End Depth UOM:</b>		ft			
<b><u>Overburden and Bedrock Materials Interval</u></b>					
<b>Formation ID:</b>		1008747138			
<b>Layer:</b>		4			
<b>Color:</b>		2			
<b>General Color:</b>		GREY			
<b>Mat1:</b>		05			
<b>Most Common Material:</b>		CLAY			
<b>Mat2:</b>		06			
<b>Mat2 Desc:</b>		SILT			
<b>Mat3:</b>		85			
<b>Mat3 Desc:</b>		SOFT			
<b>Formation Top Depth:</b>		5.0			
<b>Formation End Depth:</b>		15.0			
<b>Formation End Depth UOM:</b>		ft			
<b><u>Overburden and Bedrock Materials Interval</u></b>					
<b>Formation ID:</b>		1008747136			
<b>Layer:</b>		2			
<b>Color:</b>		2			
<b>General Color:</b>		GREY			
<b>Mat1:</b>		11			
<b>Most Common Material:</b>		GRAVEL			
<b>Mat2:</b>		10			
<b>Mat2 Desc:</b>		COARSE SAND			
<b>Mat3:</b>		73			
<b>Mat3 Desc:</b>		HARD			
<b>Formation Top Depth:</b>		0.5			
<b>Formation End Depth:</b>		2.0			
<b>Formation End Depth UOM:</b>		ft			
<b><u>Overburden and Bedrock Materials Interval</u></b>					
<b>Formation ID:</b>		1008747137			
<b>Layer:</b>		3			
<b>Color:</b>		2			
<b>General Color:</b>		GREY			
<b>Mat1:</b>		05			
<b>Most Common Material:</b>		CLAY			
<b>Mat2:</b>		06			
<b>Mat2 Desc:</b>		SILT			
<b>Mat3:</b>		85			
<b>Mat3 Desc:</b>		SOFT			
<b>Formation Top Depth:</b>		2.0			
<b>Formation End Depth:</b>		5.0			
<b>Formation End Depth UOM:</b>		ft			

<b>Map Key</b>	<b>Number of Records</b>	<b>Direction/ Distance (m)</b>	<b>Elev/Diff (m)</b>	<b>Site</b>	<b>DB</b>
<b><u>Annular Space/Abandonment Sealing Record</u></b>					
<b>Plug ID:</b>		1008747190			
<b>Layer:</b>		2			
<b>Plug From:</b>		1.0			
<b>Plug To:</b>		4.5			
<b>Plug Depth UOM:</b>		ft			
<b><u>Annular Space/Abandonment Sealing Record</u></b>					
<b>Plug ID:</b>		1008747191			
<b>Layer:</b>		3			
<b>Plug From:</b>		4.5			
<b>Plug To:</b>		15.0			
<b>Plug Depth UOM:</b>		ft			
<b><u>Annular Space/Abandonment Sealing Record</u></b>					
<b>Plug ID:</b>		1008747189			
<b>Layer:</b>		1			
<b>Plug From:</b>		0.0			
<b>Plug To:</b>		1.0			
<b>Plug Depth UOM:</b>		ft			
<b><u>Method of Construction &amp; Well Use</u></b>					
<b>Method Construction ID:</b>		1008747263			
<b>Method Construction Code:</b>		B			
<b>Method Construction:</b>		Other Method			
<b>Other Method Construction:</b>		direct push			
<b><u>Pipe Information</u></b>					
<b>Pipe ID:</b>		1008747091			
<b>Casing No:</b>		0			
<b>Comment:</b>					
<b>Alt Name:</b>					
<b><u>Construction Record - Casing</u></b>					
<b>Casing ID:</b>		1008747283			
<b>Layer:</b>		1			
<b>Material:</b>		5			
<b>Open Hole or Material:</b>		PLASTIC			
<b>Depth From:</b>		0.0			
<b>Depth To:</b>		5.0			
<b>Casing Diameter:</b>		1.5800000429153442			
<b>Casing Diameter UOM:</b>		Inch			
<b>Casing Depth UOM:</b>		ft			
<b><u>Construction Record - Screen</u></b>					
<b>Screen ID:</b>		1008747304			
<b>Layer:</b>		1			
<b>Slot:</b>		10			
<b>Screen Top Depth:</b>		5.0			
<b>Screen End Depth:</b>		15.0			

Map Key	Number of Records	Direction/ Distance (m)	Elev/Diff (m)	Site	DB
Screen Material:		5			
Screen Depth UOM:		ft			
Screen Diameter UOM:		Inch			
Screen Diameter:		1.899999976158142			

**Results of Well Yield Testing**

**Pumping Test Method Desc:**  
**Pump Test ID:** 1008747324  
**Pump Set At:**  
**Static Level:**  
**Final Level After Pumping:**  
**Recommended Pump Depth:**  
**Pumping Rate:**  
**Flowing Rate:**  
**Recommended Pump Rate:**  
**Levels UOM:** ft  
**Rate UOM:** GPM  
**Water State After Test Code:**  
**Water State After Test:**  
**Pumping Test Method:** 0  
**Pumping Duration HR:**  
**Pumping Duration MIN:**  
**Flowing:**

**Hole Diameter**

**Hole ID:** 1008747243  
**Diameter:** 3.25  
**Depth From:** 0.0  
**Depth To:** 15.0  
**Hole Depth UOM:** ft  
**Hole Diameter UOM:** Inch

**Links**

<b>Bore Hole ID:</b>	1008444210	<b>Tag No:</b>	A287657
<b>Depth M:</b>	4.572	<b>Contractor:</b>	7241
<b>Year Completed:</b>	2020	<b>Path:</b>	
<b>Well Completed Dt:</b>	2020/06/05	<b>Latitude:</b>	45.3998584255851
<b>Audit No:</b>	Z338426	<b>Longitude:</b>	-75.6047135295693

[78](#)    1 of 2    SW/175.3    68.9 / 2.00    MUP 8 - BLackstone to Lancaster Ottawa ON K1B    EHS

<b>Order No:</b>	21100500355	<b>Nearest Intersection:</b>	
<b>Status:</b>	C	<b>Municipality:</b>	
<b>Report Type:</b>	Custom Report	<b>Client Prov/State:</b>	ON
<b>Report Date:</b>	14-OCT-21	<b>Search Radius (km):</b>	.25
<b>Date Received:</b>	05-OCT-21	<b>X:</b>	-75.60795496
<b>Previous Site Name:</b>		<b>Y:</b>	45.39651015
<b>Lot/Building Size:</b>			
<b>Additional Info Ordered:</b>	Aerial Photos		

[78](#)    2 of 2    SW/175.3    68.9 / 2.00    MUP 8 - BLackstone to Lancaster Ottawa ON K1B    EHS

<b>Order No:</b>	21100500355	<b>Nearest Intersection:</b>	
<b>Status:</b>	C	<b>Municipality:</b>	
<b>Report Type:</b>	Custom Report	<b>Client Prov/State:</b>	ON
<b>Report Date:</b>	14-OCT-21	<b>Search Radius (km):</b>	.25

Map Key	Number of Records	Direction/ Distance (m)	Elev/Diff (m)	Site	DB
Date Received:		05-OCT-21		X:	-75.60795496
Previous Site Name:				Y:	45.39651015
Lot/Building Size:					
Additional Info Ordered:		Aerial Photos			
<a href="#">79</a>	1 of 18	NE/176.7	64.9 / -2.07	CABANO TRANSPORT INC 2740 SHEFFIELD RD OTTAWA ON K1B 3V9	PRT
Location ID:		11091			
Type:		private			
Expiry Date:					
Capacity (L):		25000.00			
Licence #:		0001005044			
<a href="#">79</a>	2 of 18	NE/176.7	64.9 / -2.07	BRAZEAU TRANSPORT INC. 2740 SHEFFIELD RD. OTTAWA ON K1B 3V9	GEN
Generator No:		ON0702906			
SIC Code:		4561			
SIC Description:		GEN. FREIGHT TRUCK.			
Approval Years:		86,87			
PO Box No:					
Country:					
Status:					
Co Admin:					
Choice of Contact:					
Phone No Admin:					
Contaminated Facility:					
MHSW Facility:					
<u>Detail(s)</u>					
Waste Class:		252			
Waste Class Name:		WASTE OILS & LUBRICANTS			
<a href="#">79</a>	3 of 18	NE/176.7	64.9 / -2.07	TRANSPORT CABANO INC. 2740 SHEFFIELD ROAD, OTTAWA C/O 1151 MARTIN GROVE RD. REXDALE ON K1B 3V9	GEN
Generator No:		ON0702906			
SIC Code:		4561			
SIC Description:		GEN. FREIGHT TRUCK.			
Approval Years:		88,89,90			
PO Box No:					
Country:					
Status:					
Co Admin:					
Choice of Contact:					
Phone No Admin:					
Contaminated Facility:					
MHSW Facility:					
<u>Detail(s)</u>					
Waste Class:		213			
Waste Class Name:		PETROLEUM DISTILLATES			

Map Key	Number of Records	Direction/ Distance (m)	Elev/Diff (m)	Site	DB
<b>Waste Class:</b>		252			
<b>Waste Class Name:</b>		WASTE OILS & LUBRICANTS			
<a href="#">79</a>	4 of 18	NE/176.7	64.9 / -2.07	TRANSPORT CABANO INC. 06-204 2740 SHEFFIELD ROAD, OTTAWA C/O 1151 MARTIN GROVE RD. REXDALE ON K1B 3V9	GEN
<b>Generator No:</b>		ON0702906			
<b>SIC Code:</b>		4561			
<b>SIC Description:</b>		GEN. FREIGHT TRUCK.			
<b>Approval Years:</b>		92,93,94,95,96,97,98			
<b>PO Box No:</b>					
<b>Country:</b>					
<b>Status:</b>					
<b>Co Admin:</b>					
<b>Choice of Contact:</b>					
<b>Phone No Admin:</b>					
<b>Contaminated Facility:</b>					
<b>MHSW Facility:</b>					
<b><u>Detail(s)</u></b>					
<b>Waste Class:</b>		213			
<b>Waste Class Name:</b>		PETROLEUM DISTILLATES			
<b>Waste Class:</b>		252			
<b>Waste Class Name:</b>		WASTE OILS & LUBRICANTS			
<a href="#">79</a>	5 of 18	NE/176.7	64.9 / -2.07	PAULS TRANSFER AND DELIVERY LTD. 2740 SHEFFIELD ROAD OTTAWA ON K1B 3V9	GEN
<b>Generator No:</b>		ON1501901			
<b>SIC Code:</b>		4599			
<b>SIC Description:</b>		OTHER TRANS. SERV.			
<b>Approval Years:</b>		92,93,97,98			
<b>PO Box No:</b>					
<b>Country:</b>					
<b>Status:</b>					
<b>Co Admin:</b>					
<b>Choice of Contact:</b>					
<b>Phone No Admin:</b>					
<b>Contaminated Facility:</b>					
<b>MHSW Facility:</b>					
<b><u>Detail(s)</u></b>					
<b>Waste Class:</b>		213			
<b>Waste Class Name:</b>		PETROLEUM DISTILLATES			
<b>Waste Class:</b>		252			
<b>Waste Class Name:</b>		WASTE OILS & LUBRICANTS			
<a href="#">79</a>	6 of 18	NE/176.7	64.9 / -2.07	PAULS TRANSFER AND DELIVERY LTD. 31-648 2740 SHEFFIELD ROAD OTTAWA ON K1B 3V9	GEN
<b>Generator No:</b>		ON1501901			
<b>SIC Code:</b>		4599			
<b>SIC Description:</b>		OTHER TRANS. SERV.			
<b>Approval Years:</b>		94,95,96			

Map Key	Number of Records	Direction/ Distance (m)	Elev/Diff (m)	Site	DB
<b>PO Box No:</b> <b>Country:</b> <b>Status:</b> <b>Co Admin:</b> <b>Choice of Contact:</b> <b>Phone No Admin:</b> <b>Contaminated Facility:</b> <b>MHSW Facility:</b>					
<b><u>Detail(s)</u></b>					
<b>Waste Class:</b>		213			
<b>Waste Class Name:</b>		PETROLEUM DISTILLATES			
<b>Waste Class:</b>		252			
<b>Waste Class Name:</b>		WASTE OILS & LUBRICANTS			
<a href="#">79</a>	7 of 18	NE/176.7	64.9 / -2.07	GRANT P MCDONALD HOLDINGS INC 2740 SHEFFIELD ROAD OTTAWA ON K1B 3V9	GEN
<b>Generator No:</b>		ON7040064			
<b>SIC Code:</b>		484121			
<b>SIC Description:</b>		General Freight Trucking Long Distance Truck-Load			
<b>Approval Years:</b>		04,05,06			
<b>PO Box No:</b>					
<b>Country:</b>					
<b>Status:</b>					
<b>Co Admin:</b>					
<b>Choice of Contact:</b>					
<b>Phone No Admin:</b>					
<b>Contaminated Facility:</b>					
<b>MHSW Facility:</b>					
<b><u>Detail(s)</u></b>					
<b>Waste Class:</b>		212			
<b>Waste Class Name:</b>		ALIPHATIC SOLVENTS			
<b>Waste Class:</b>		213			
<b>Waste Class Name:</b>		PETROLEUM DISTILLATES			
<b>Waste Class:</b>		221			
<b>Waste Class Name:</b>		LIGHT FUELS			
<b>Waste Class:</b>		251			
<b>Waste Class Name:</b>		OIL SKIMMINGS & SLUDGES			
<b>Waste Class:</b>		252			
<b>Waste Class Name:</b>		WASTE OILS & LUBRICANTS			
<a href="#">79</a>	8 of 18	NE/176.7	64.9 / -2.07	Day & Ross Inc. 2740 Sheffield Rd Ottawa ON K1B 3V9	SPL
<b>Ref No:</b>		3706-84WPSN		<b>Discharger Report:</b>	
<b>Site No:</b>				<b>Material Group:</b>	
<b>Incident Dt:</b>				<b>Health/Env Conseq:</b>	
<b>Year:</b>				<b>Client Type:</b>	
<b>Incident Cause:</b>		Unknown		<b>Sector Type:</b> Unknown	
<b>Incident Event:</b>				<b>Agency Involved:</b>	
<b>Contaminant Code:</b>		15		<b>Nearest Watercourse:</b>	
<b>Contaminant Name:</b>		MOTOR OIL		<b>Site Address:</b>	

Map Key	Number of Records	Direction/ Distance (m)	Elev/Diff (m)	Site	DB
<b>Contaminant Limit 1:</b> <b>Contam Limit Freq 1:</b> <b>Contaminant UN No 1:</b> <b>Environment Impact:</b> Not Anticipated <b>Nature of Impact:</b> <b>Receiving Medium:</b> <b>Receiving Env:</b> <b>MOE Response:</b> No Field Response <b>Dt MOE Arvl on Scn:</b> <b>MOE Reported Dt:</b> 4/27/2010 <b>Dt Document Closed:</b> 4/29/2010 <b>Incident Reason:</b> Unknown - Reason not determined <b>Site Name:</b> 2740 Sheffield Rd <b>Site County/District:</b> <b>Site Geo Ref Meth:</b> <b>Incident Summary:</b> Day & Ross, waste oil to soil, historic, clnd <b>Contaminant Qty:</b> 0 other - see incident description		<b>Site District Office:</b> <b>Site Postal Code:</b> <b>Site Region:</b> <b>Site Municipality:</b> <b>Site Lot:</b> <b>Site Conc:</b> <b>Northing:</b> NA <b>Easting:</b> NA <b>Site Geo Ref Accu:</b> <b>Site Map Datum:</b> <b>SAC Action Class:</b> Land Spills <b>Source Type:</b>			

<a href="#">79</a>	9 of 18	NE/176.7	64.9 / -2.07	CABANO TRANSPORT INC 2740 SHEFFIELD RD OTTAWA ON	DTNK
--------------------	---------	----------	--------------	--	------

**Delisted Expired Fuel Safety Facilities**

<b>Instance No:</b> 9224157 <b>Status:</b> EXPIRED <b>Instance ID:</b> 379437 <b>Instance Type:</b> FS Facility <b>Instance Creation Dt:</b> <b>Instance Install Dt:</b> <b>Item Description:</b> <b>Manufacturer:</b> <b>Model:</b> <b>Serial No:</b> <b>ULC Standard:</b> <b>Quantity:</b> <b>Unit of Measure:</b> <b>Overfill Prot Type:</b> <b>Creation Date:</b> <b>Next Periodic Str DT:</b> <b>TSSA Base Sched Cycle 2:</b> <b>TSSAMax Hazard Rank 1:</b> <b>TSSA Risk Based Periodic Yn:</b> <b>TSSA Volume of Directives:</b> <b>TSSA Periodic Exempt:</b> <b>TSSA Statutory Interval:</b> <b>TSSA Recd Insp Interva:</b> <b>TSSA Recd Tolerance:</b> <b>TSSA Program Area:</b> <b>TSSA Program Area 2:</b> <b>Description:</b> Fuels Safety Private Fuel Outlet - Self Serve <b>Original Source:</b> EXP <b>Record Date:</b> Up to Mar 2012	<b>Expired Date:</b> <b>Max Hazard Rank:</b> <b>Facility Location:</b> <b>Facility Type:</b> <b>Fuel Type 2:</b> <b>Fuel Type 3:</b> <b>Panam Related:</b> <b>Panam Venue Nm:</b> <b>External Identifier:</b> <b>Item:</b> <b>Piping Steel:</b> <b>Piping Galvanized:</b> <b>Tank Single Wall St:</b> <b>Piping Underground:</b> <b>Tank Underground:</b> <b>Source:</b>
---	---

<a href="#">79</a>	10 of 18	NE/176.7	64.9 / -2.07	CABANO TRANSPORT INC 2740 SHEFFIELD RD OTTAWA ON	DTNK
--------------------	----------	----------	--------------	--	------

**Delisted Expired Fuel Safety**

Map Key	Number of Records	Direction/ Distance (m)	Elev/Diff (m)	Site	DB
<b>Facilities</b>					
<b>Instance No:</b>	10906812			<b>Expired Date:</b>	
<b>Status:</b>	EXPIRED			<b>Max Hazard Rank:</b>	
<b>Instance ID:</b>	51561			<b>Facility Location:</b>	
<b>Instance Type:</b>	FS Piping			<b>Facility Type:</b>	
<b>Instance Creation Dt:</b>				<b>Fuel Type 2:</b>	
<b>Instance Install Dt:</b>				<b>Fuel Type 3:</b>	
<b>Item Description:</b>				<b>Panam Related:</b>	
<b>Manufacturer:</b>				<b>Panam Venue Nm:</b>	
<b>Model:</b>				<b>External Identifier:</b>	
<b>Serial No:</b>				<b>Item:</b>	
<b>ULC Standard:</b>				<b>Piping Steel:</b>	
<b>Quantity:</b>				<b>Piping Galvanized:</b>	
<b>Unit of Measure:</b>				<b>Tank Single Wall St:</b>	
<b>Overfill Prot Type:</b>				<b>Piping Underground:</b>	
<b>Creation Date:</b>				<b>Tank Underground:</b>	
<b>Next Periodic Str DT:</b>				<b>Source:</b>	
<b>TSSA Base Sched Cycle 2:</b>					
<b>TSSAMax Hazard Rank 1:</b>					
<b>TSSA Risk Based Periodic Yn:</b>					
<b>TSSA Volume of Directives:</b>					
<b>TSSA Periodic Exempt:</b>					
<b>TSSA Statutory Interval:</b>					
<b>TSSA Recd Insp Interva:</b>					
<b>TSSA Recd Tolerance:</b>					
<b>TSSA Program Area:</b>					
<b>TSSA Program Area 2:</b>					
<b>Description:</b>	FS Piping				
<b>Original Source:</b>	EXP				
<b>Record Date:</b>	Up to Mar 2012				

<a href="#">79</a>	11 of 18	NE/176.7	64.9 / -2.07	Day and Ross Transportation Group 2740 Sheffield Road Ottawa ON K1B 3V9	GEN
<b>Generator No:</b>	ON6809623				
<b>SIC Code:</b>	484121				
<b>SIC Description:</b>	General Freight Trucking Long Distance Truck-Load				
<b>Approval Years:</b>	2009				
<b>PO Box No:</b>					
<b>Country:</b>					
<b>Status:</b>					
<b>Co Admin:</b>					
<b>Choice of Contact:</b>					
<b>Phone No Admin:</b>					
<b>Contaminated Facility:</b>					
<b>MHSW Facility:</b>					

<b>Detail(s)</b>					
<b>Waste Class:</b>	113				
<b>Waste Class Name:</b>	ACID WASTE - OTHER METALS				
<a href="#">79</a>	12 of 18	NE/176.7	64.9 / -2.07	Day and Ross Transportation Group 2740 Sheffield Road Ottawa ON K1B 3V9	GEN
<b>Generator No:</b>	ON6809623				
<b>SIC Code:</b>	484121				
<b>SIC Description:</b>	General Freight Trucking Long Distance Truck-Load				
<b>Approval Years:</b>	2010				
<b>PO Box No:</b>					



Map Key	Number of Records	Direction/ Distance (m)	Elev/Diff (m)	Site	DB
<b>Country:</b> <b>Status:</b> <b>Co Admin:</b> <b>Choice of Contact:</b> <b>Phone No Admin:</b> <b>Contaminated Facility:</b> <b>MHSW Facility:</b>					
<b><u>Detail(s)</u></b>					
<b>Waste Class:</b>		252			
<b>Waste Class Name:</b>		WASTE OILS & LUBRICANTS			
<b>Waste Class:</b>		113			
<b>Waste Class Name:</b>		ACID WASTE - OTHER METALS			

<a href="#">79</a>	13 of 18	NE/176.7	64.9 / -2.07	Day and Ross Transportation Group 2740 Sheffield Road Ottawa ON K1B 3V9	GEN
<b>Generator No:</b>		ON6809623			
<b>SIC Code:</b>		484121			
<b>SIC Description:</b>		General Freight Trucking Long Distance Truck-Load			
<b>Approval Years:</b>		2011			
<b>PO Box No:</b>					
<b>Country:</b>					
<b>Status:</b>					
<b>Co Admin:</b>					
<b>Choice of Contact:</b>					
<b>Phone No Admin:</b>					
<b>Contaminated Facility:</b>					
<b>MHSW Facility:</b>					
<b><u>Detail(s)</u></b>					
<b>Waste Class:</b>		113			
<b>Waste Class Name:</b>		ACID WASTE - OTHER METALS			
<b>Waste Class:</b>		252			
<b>Waste Class Name:</b>		WASTE OILS & LUBRICANTS			

<a href="#">79</a>	14 of 18	NE/176.7	64.9 / -2.07	CABANO TRANSPORT INC 2740 SHEFFIELD RD OTTAWA K1B 3V9 ON CA ON	DTNK
<b><u>Delisted Expired Fuel Safety Facilities</u></b>					
<b>Instance No:</b>		10906803		<b>Expired Date:</b>	
<b>Status:</b>		EXPIRED		<b>Max Hazard Rank:</b> NULL	
<b>Instance ID:</b>				<b>Facility Location:</b> 2740 SHEFFIELD RD OTTAWA K1B 3V9 ON CA	
<b>Instance Type:</b>				<b>Facility Type:</b> FS LIQUID FUEL TANK	
<b>Instance Creation Dt:</b>		1/3/1990		<b>Fuel Type 2:</b> NULL	
<b>Instance Install Dt:</b>		1/3/1990		<b>Fuel Type 3:</b> NULL	
<b>Item Description:</b>		FS Liquid Fuel Tank		<b>Panam Related:</b> NULL	
<b>Manufacturer:</b>		NULL		<b>Panam Venue Nm:</b> NULL	
<b>Model:</b>		NULL		<b>External Identifier:</b> NULL	
<b>Serial No:</b>		NULL		<b>Item:</b>	
<b>ULC Standard:</b>		NULL		<b>Piping Steel:</b>	
<b>Quantity:</b>		1		<b>Piping Galvanized:</b>	

Map Key	Number of Records	Direction/ Distance (m)	Elev/Diff (m)	Site	DB
<b>Unit of Measure:</b>	EA			<b>Tank Single Wall St:</b>	
<b>Overfill Prot Type:</b>	NULL			<b>Piping Underground:</b>	
<b>Creation Date:</b>	7/5/2009 1:22:07 AM			<b>Tank Underground:</b>	
<b>Next Periodic Str DT:</b>	NULL			<b>Source:</b>	FS Liquid Fuel Tank
<b>TSSA Base Sched Cycle 2:</b>	NULL				
<b>TSSAMax Hazard Rank 1:</b>	NULL				
<b>TSSA Risk Based Periodic Yn:</b>	NULL				
<b>TSSA Volume of Directives:</b>	NULL				
<b>TSSA Periodic Exempt:</b>	NULL				
<b>TSSA Statutory Interval:</b>	NULL				
<b>TSSA Recd Insp Interva:</b>	NULL				
<b>TSSA Recd Tolerance:</b>	NULL				
<b>TSSA Program Area:</b>	NULL				
<b>TSSA Program Area 2:</b>	NULL				
<b>Description:</b>	UNDERGROUND TANK				
<b>Original Source:</b>	EXP				
<b>Record Date:</b>	31-JUL-2020				

<a href="#">79</a>	15 of 18	NE/176.7	64.9 / -2.07	2740 Sheffield Road Ottawa ON K1B 3V8	EHS
<b>Order No:</b>	20181009155			<b>Nearest Intersection:</b>	
<b>Status:</b>	C			<b>Municipality:</b>	Gloucester
<b>Report Type:</b>	Standard Report			<b>Client Prov/State:</b>	ON
<b>Report Date:</b>	16-OCT-18			<b>Search Radius (km):</b>	.25
<b>Date Received:</b>	09-OCT-18			<b>X:</b>	-75.604363
<b>Previous Site Name:</b>				<b>Y:</b>	45.400501
<b>Lot/Building Size:</b>					
<b>Additional Info Ordered:</b>					

<a href="#">79</a>	16 of 18	NE/176.7	64.9 / -2.07	CABANO TRANSPORT INC 2740 SHEFFIELD RD OTTAWA K1B 3V9 ON CA ON	FST
<b>Instance No:</b>	10906803			<b>Manufacturer:</b>	
<b>Status:</b>				<b>Serial No:</b>	
<b>Cont Name:</b>				<b>Ulc Standard:</b>	
<b>Instance Type:</b>				<b>Quantity:</b>	
<b>Item:</b>				<b>Unit of Measure:</b>	
<b>Item Description:</b>	FS Liquid Fuel Tank			<b>Fuel Type:</b>	Diesel
<b>Tank Type:</b>	Liquid Fuel Single Wall UST			<b>Fuel Type2:</b>	NULL
<b>Install Date:</b>	1/3/1990			<b>Fuel Type3:</b>	NULL
<b>Install Year:</b>	1984			<b>Piping Steel:</b>	
<b>Years in Service:</b>				<b>Piping Galvanized:</b>	
<b>Model:</b>	NULL			<b>Tanks Single Wall St:</b>	
<b>Description:</b>				<b>Piping Underground:</b>	
<b>Capacity:</b>	25000			<b>No Underground:</b>	
<b>Tank Material:</b>	Steel			<b>Panam Related:</b>	
<b>Corrosion Protect:</b>	Coating			<b>Panam Venue:</b>	
<b>Overfill Protect:</b>					
<b>Facility Type:</b>	FS Liquid Fuel Tank				
<b>Parent Facility Type:</b>					
<b>Facility Location:</b>					
<b>Device Installed Location:</b>	2740 SHEFFIELD RD OTTAWA K1B 3V9 ON CA				
<b><u>Liquid Fuel Tank Details</u></b>					
<b>Overfill Protection:</b>					
<b>Owner Account Name:</b>	CABANO TRANSPORT INC				
<b>Item:</b>	FS LIQUID FUEL TANK				

Map Key	Number of Records	Direction/ Distance (m)	Elev/Diff (m)	Site	DB
<a href="#">79</a>	17 of 18	NE/176.7	64.9 / -2.07	Rush Truck Centres of Canada 2740 Sheffield Rd Ottawa ON K1B 3V9	GEN
<b>Generator No:</b>		ON6042271			
<b>SIC Code:</b>					
<b>SIC Description:</b>					
<b>Approval Years:</b>		As of Jan 2021			
<b>PO Box No:</b>					
<b>Country:</b>		Canada			
<b>Status:</b>		Registered			
<b>Co Admin:</b>					
<b>Choice of Contact:</b>					
<b>Phone No Admin:</b>					
<b>Contaminated Facility:</b>					
<b>MHSW Facility:</b>					
<b><u>Detail(s)</u></b>					
<b>Waste Class:</b>		146 L			
<b>Waste Class Name:</b>		Other specified inorganic sludges, slurries or solids			
<a href="#">79</a>	18 of 18	NE/176.7	64.9 / -2.07	Day and Ross 2740 Sheffield Road Ottawa ON K1B 3V9	GEN
<b>Generator No:</b>		ON4836722			
<b>SIC Code:</b>					
<b>SIC Description:</b>					
<b>Approval Years:</b>		As of Oct 2022			
<b>PO Box No:</b>					
<b>Country:</b>		Canada			
<b>Status:</b>		Registered			
<b>Co Admin:</b>					
<b>Choice of Contact:</b>					
<b>Phone No Admin:</b>					
<b>Contaminated Facility:</b>					
<b>MHSW Facility:</b>					
<b><u>Detail(s)</u></b>					
<b>Waste Class:</b>		145 L			
<b>Waste Class Name:</b>		PAINT/PIGMENT/COATING RESIDUES			
<b>Waste Class:</b>		212 B			
<b>Waste Class Name:</b>		ALIPHATIC SOLVENTS			
<a href="#">80</a>	1 of 18	W/177.6	68.9 / 1.93	KIMOTO TECHNOLOGIES INC. 2640 LANCASTER RD OTTAWA ON K1B 4Z4	SCT
<b>Established:</b>		1996			
<b>Plant Size (ft²):</b>		0			
<b>Employment:</b>		1			
<b><u>--Details--</u></b>					
<b>Description:</b>		Industrial Machinery, Equipment and Supplies Wholesaler-Distributors			
<b>SIC/NAICS Code:</b>		417230			

Map Key	Number of Records	Direction/ Distance (m)	Elev/Diff (m)	Site	DB
<a href="#">80</a>	2 of 18	W/177.6	68.9 / 1.93	Sun Chemical Limited 2640 Lancaster Rd Unit C Ottawa ON K1B 4Z4	SCT
<b>Established:</b>		1931			
<b>Plant Size (ft²):</b>		2500			
<b>Employment:</b>		2			
<b>--Details--</b>					
<b>Description:</b>		Printing Ink Manufacturing			
<b>SIC/NAICS Code:</b>		325910			
<a href="#">80</a>	3 of 18	W/177.6	68.9 / 1.93	FLINT INK CORPORATION CANADA 2640 LANCASTER RD OTTAWA ON K1B 4Z4	SCT
<b>Established:</b>		1920			
<b>Plant Size (ft²):</b>		3000			
<b>Employment:</b>		3			
<b>--Details--</b>					
<b>Description:</b>		PRINTING INK			
<b>SIC/NAICS Code:</b>		2893			
<b>Description:</b>		INDUSTRIAL SUPPLIES			
<b>SIC/NAICS Code:</b>		5085			
<a href="#">80</a>	4 of 18	W/177.6	68.9 / 1.93	SUNCHEMICAL LTD. 2640 LANCASTER ROAD, UNIT C OTTAWA ON K1B 4Z4	GEN
<b>Generator No:</b>		ON2483400			
<b>SIC Code:</b>		3791			
<b>SIC Description:</b>		PRINTING INK IND.			
<b>Approval Years:</b>		99,00,01,02			
<b>PO Box No:</b>					
<b>Country:</b>					
<b>Status:</b>					
<b>Co Admin:</b>					
<b>Choice of Contact:</b>					
<b>Phone No Admin:</b>					
<b>Contaminated Facility:</b>					
<b>MHSW Facility:</b>					
<b><u>Detail(s)</u></b>					
<b>Waste Class:</b>		145			
<b>Waste Class Name:</b>		PAINT/PIGMENT/COATING RESIDUES			
<a href="#">80</a>	5 of 18	W/177.6	68.9 / 1.93	SUNCHEMICAL Limited 2640 LANCASTER ROAD, UNIT C OTTAWA ON	GEN
<b>Generator No:</b>		ON2483400			
<b>SIC Code:</b>		325910			
<b>SIC Description:</b>		Printing Ink Mfg.			
<b>Approval Years:</b>		03,04,05,06			
<b>PO Box No:</b>					
<b>Country:</b>					

Map Key	Number of Records	Direction/ Distance (m)	Elev/Diff (m)	Site	DB
<b>Status:</b> <b>Co Admin:</b> <b>Choice of Contact:</b> <b>Phone No Admin:</b> <b>Contaminated Facility:</b> <b>MHSW Facility:</b>					
<b><u>Detail(s)</u></b>					
<b>Waste Class:</b>		145			
<b>Waste Class Name:</b>		PAINT/PIGMENT/COATING RESIDUES			
<a href="#">80</a>	6 of 18	W/177.6	68.9 / 1.93	Department of National Defence 2640-2650 Lancaster Road Ottawa ON K1B 4Z4	GEN
<b>Generator No:</b>		ON5258640			
<b>SIC Code:</b>		911110			
<b>SIC Description:</b>		Defence Services			
<b>Approval Years:</b>		04,05,06			
<b>PO Box No:</b>					
<b>Country:</b>					
<b>Status:</b>					
<b>Co Admin:</b>					
<b>Choice of Contact:</b>					
<b>Phone No Admin:</b>					
<b>Contaminated Facility:</b>					
<b>MHSW Facility:</b>					
<b><u>Detail(s)</u></b>					
<b>Waste Class:</b>		145			
<b>Waste Class Name:</b>		PAINT/PIGMENT/COATING RESIDUES			
<b>Waste Class:</b>		112			
<b>Waste Class Name:</b>		ACID WASTE - HEAVY METALS			
<b>Waste Class:</b>		121			
<b>Waste Class Name:</b>		ALKALINE WASTES - HEAVY METALS			
<b>Waste Class:</b>		146			
<b>Waste Class Name:</b>		OTHER SPECIFIED INORGANICS			
<b>Waste Class:</b>		252			
<b>Waste Class Name:</b>		WASTE OILS & LUBRICANTS			
<a href="#">80</a>	7 of 18	W/177.6	68.9 / 1.93	Sun Chemical Limited 2640 Lancaster Rd Ottawa ON K1B 4Z4	SCT
<b>Established:</b>		01-AUG-95			
<b>Plant Size (ft²):</b>					
<b>Employment:</b>					
<b><u>--Details--</u></b>					
<b>Description:</b>		Printing Ink Manufacturing			
<b>SIC/NAICS Code:</b>		325910			
<a href="#">80</a>	8 of 18	W/177.6	68.9 / 1.93	EURO AUTO PAINT INC 2640 LANCASTER RD UNIT D	GEN

Map Key	Number of Records	Direction/ Distance (m)	Elev/Diff (m)	Site	DB
---------	-------------------	----------------------------	------------------	------	----

OTTAWA ON K1B 4Z4

**Generator No:** ON9620596  
**SIC Code:** 419190  
**SIC Description:** Other Wholesale Agents and Brokers  
**Approval Years:** 06,07,08  
**PO Box No:**  
**Country:**  
**Status:**  
**Co Admin:**  
**Choice of Contact:**  
**Phone No Admin:**  
**Contaminated Facility:**  
**MHSW Facility:**

Detail(s)

**Waste Class:** 145  
**Waste Class Name:** PAINT/PIGMENT/COATING RESIDUES

<a href="#">80</a>	9 of 18	W/177.6	68.9 / 1.93	Sun Chemical Limited 2640 Lancaster Road Ottawa ON K1B 4Z4	GEN
--------------------	---------	---------	-------------	--	-----

**Generator No:** ON9628833  
**SIC Code:** 323119  
**SIC Description:** Other Printing  
**Approval Years:** 07,08  
**PO Box No:**  
**Country:**  
**Status:**  
**Co Admin:**  
**Choice of Contact:**  
**Phone No Admin:**  
**Contaminated Facility:**  
**MHSW Facility:**

Detail(s)

**Waste Class:** 145  
**Waste Class Name:** PAINT/PIGMENT/COATING RESIDUES

<a href="#">80</a>	10 of 18	W/177.6	68.9 / 1.93	EURO AUTO PAINT INC 2640 LANCASTER RD UNIT D OTTAWA ON	GEN
--------------------	----------	---------	-------------	--	-----

**Generator No:** ON9620596  
**SIC Code:** 419190  
**SIC Description:** Other Wholesale Agents and Brokers  
**Approval Years:** 2009  
**PO Box No:**  
**Country:**  
**Status:**  
**Co Admin:**  
**Choice of Contact:**  
**Phone No Admin:**  
**Contaminated Facility:**  
**MHSW Facility:**

Detail(s)

Map Key	Number of Records	Direction/ Distance (m)	Elev/Diff (m)	Site	DB
<b>Waste Class:</b>		145			
<b>Waste Class Name:</b>		PAINT/PIGMENT/COATING RESIDUES			
<a href="#">80</a>	11 of 18	W/177.6	68.9 / 1.93	Sun Chemical Limited 2640 Lancaster Road Ottawa ON	GEN
<b>Generator No:</b>		ON9628833			
<b>SIC Code:</b>		323119			
<b>SIC Description:</b>		Other Printing			
<b>Approval Years:</b>		2009			
<b>PO Box No:</b>					
<b>Country:</b>					
<b>Status:</b>					
<b>Co Admin:</b>					
<b>Choice of Contact:</b>					
<b>Phone No Admin:</b>					
<b>Contaminated Facility:</b>					
<b>MHSW Facility:</b>					
<b><u>Detail(s)</u></b>					
<b>Waste Class:</b>		145			
<b>Waste Class Name:</b>		PAINT/PIGMENT/COATING RESIDUES			
<a href="#">80</a>	12 of 18	W/177.6	68.9 / 1.93	EURO AUTO PAINT INC 2640 LANCASTER RD UNIT D OTTAWA ON	GEN
<b>Generator No:</b>		ON9620596			
<b>SIC Code:</b>		419190			
<b>SIC Description:</b>		Other Wholesale Agents and Brokers			
<b>Approval Years:</b>		2010			
<b>PO Box No:</b>					
<b>Country:</b>					
<b>Status:</b>					
<b>Co Admin:</b>					
<b>Choice of Contact:</b>					
<b>Phone No Admin:</b>					
<b>Contaminated Facility:</b>					
<b>MHSW Facility:</b>					
<b><u>Detail(s)</u></b>					
<b>Waste Class:</b>		145			
<b>Waste Class Name:</b>		PAINT/PIGMENT/COATING RESIDUES			
<a href="#">80</a>	13 of 18	W/177.6	68.9 / 1.93	Sun Chemical Limited 2640 Lancaster Road Ottawa ON	GEN
<b>Generator No:</b>		ON9628833			
<b>SIC Code:</b>		323119			
<b>SIC Description:</b>		Other Printing			
<b>Approval Years:</b>		2010			
<b>PO Box No:</b>					
<b>Country:</b>					
<b>Status:</b>					
<b>Co Admin:</b>					
<b>Choice of Contact:</b>					
<b>Phone No Admin:</b>					
<b>Contaminated Facility:</b>					

Map Key	Number of Records	Direction/ Distance (m)	Elev/Diff (m)	Site	DB
<b>MHSW Facility:</b>					
<u>Detail(s)</u>					
<b>Waste Class:</b>		145			
<b>Waste Class Name:</b>		PAINT/PIGMENT/COATING RESIDUES			
<a href="#">80</a>	14 of 18	W/177.6	68.9 / 1.93	Sun Chemical Limited 2640 Lancaster Road Ottawa ON	GEN
<b>Generator No:</b>		ON9628833			
<b>SIC Code:</b>		323119			
<b>SIC Description:</b>		Other Printing			
<b>Approval Years:</b>		2011			
<b>PO Box No:</b>					
<b>Country:</b>					
<b>Status:</b>					
<b>Co Admin:</b>					
<b>Choice of Contact:</b>					
<b>Phone No Admin:</b>					
<b>Contaminated Facility:</b>					
<b>MHSW Facility:</b>					
<u>Detail(s)</u>					
<b>Waste Class:</b>		145			
<b>Waste Class Name:</b>		PAINT/PIGMENT/COATING RESIDUES			
<a href="#">80</a>	15 of 18	W/177.6	68.9 / 1.93	House of Fine Print Inc. 2640 Lancaster Road Unit B Ottawa ON K1G 4Z4	GEN
<b>Generator No:</b>		ON7145384			
<b>SIC Code:</b>					
<b>SIC Description:</b>					
<b>Approval Years:</b>		As of Dec 2018			
<b>PO Box No:</b>					
<b>Country:</b>		Canada			
<b>Status:</b>		Registered			
<b>Co Admin:</b>					
<b>Choice of Contact:</b>					
<b>Phone No Admin:</b>					
<b>Contaminated Facility:</b>					
<b>MHSW Facility:</b>					
<u>Detail(s)</u>					
<b>Waste Class:</b>		145 L			
<b>Waste Class Name:</b>		Wastes from the use of pigments, coatings and paints			
<a href="#">80</a>	16 of 18	W/177.6	68.9 / 1.93	House of Fine Print Inc. 2640 Lancaster Road Unit B Ottawa ON K1G 4Z4	GEN
<b>Generator No:</b>		ON7145384			
<b>SIC Code:</b>					
<b>SIC Description:</b>					
<b>Approval Years:</b>		As of Jul 2020			
<b>PO Box No:</b>					
<b>Country:</b>		Canada			



Map Key	Number of Records	Direction/ Distance (m)	Elev/Diff (m)	Site	DB
<b>Status:</b> <b>Co Admin:</b> <b>Choice of Contact:</b> <b>Phone No Admin:</b> <b>Contaminated Facility:</b> <b>MHSW Facility:</b>		Registered			
<b>Detail(s)</b>					
<b>Waste Class:</b> <b>Waste Class Name:</b>		145 L Wastes from the use of pigments, coatings and paints			
<a href="#">80</a>	17 of 18	W/177.6	68.9 / 1.93	<b>House of Fine Print Inc.</b> <b>2640 Lancaster Road Unit B</b> <b>Ottawa ON K1G 4Z4</b>	GEN
<b>Generator No:</b> <b>SIC Code:</b> <b>SIC Description:</b> <b>Approval Years:</b> <b>PO Box No:</b> <b>Country:</b> <b>Status:</b> <b>Co Admin:</b> <b>Choice of Contact:</b> <b>Phone No Admin:</b> <b>Contaminated Facility:</b> <b>MHSW Facility:</b>		ON7145384  As of Nov 2021 Canada Registered			
<b>Detail(s)</b>					
<b>Waste Class:</b> <b>Waste Class Name:</b>		145 L Wastes from the use of pigments, coatings and paints			
<a href="#">80</a>	18 of 18	W/177.6	68.9 / 1.93	<b>House of Fine Print Inc.</b> <b>2640 Lancaster Road Unit B</b> <b>Ottawa ON K1G 4Z4</b>	GEN
<b>Generator No:</b> <b>SIC Code:</b> <b>SIC Description:</b> <b>Approval Years:</b> <b>PO Box No:</b> <b>Country:</b> <b>Status:</b> <b>Co Admin:</b> <b>Choice of Contact:</b> <b>Phone No Admin:</b> <b>Contaminated Facility:</b> <b>MHSW Facility:</b>		ON7145384  As of Oct 2022 Canada Registered			
<b>Detail(s)</b>					
<b>Waste Class:</b> <b>Waste Class Name:</b>		145 L PAINT/PIGMENT/COATING RESIDUES			
<a href="#">81</a>	1 of 1	W/178.8	68.9 / 1.93	<b>2630 Lancaster Rd</b> <b>Ottawa ON K1B5L8</b>	EHS
<b>Order No:</b> <b>Status:</b>		20151202040 C		<b>Nearest Intersection:</b> <b>Municipality:</b>	

Map Key	Number of Records	Direction/ Distance (m)	Elev/Diff (m)	Site	DB
<b>Report Type:</b> Custom Report <b>Report Date:</b> 07-DEC-15 <b>Date Received:</b> 02-DEC-15 <b>Previous Site Name:</b> <b>Lot/Building Size:</b> <b>Additional Info Ordered:</b>				<b>Client Prov/State:</b> ON <b>Search Radius (km):</b> .25 <b>X:</b> -75.611051 <b>Y:</b> 45.398503	
<a href="#">82</a>	1 of 6	ESE/181.6	66.2 / -0.77	<b>Emerald Tile &amp; Marble Ltd.</b> <b>2878 Sheffield Road</b> <b>Ottawa ON K1B 3V9</b>	CA
<b>Certificate #:</b> 2148-67QRE2 <b>Application Year:</b> 2004 <b>Issue Date:</b> 12/20/2004 <b>Approval Type:</b> Municipal and Private Sewage Works <b>Status:</b> Approved <b>Application Type:</b> <b>Client Name:</b> <b>Client Address:</b> <b>Client City:</b> <b>Client Postal Code:</b> <b>Project Description:</b> <b>Contaminants:</b> <b>Emission Control:</b>					
<a href="#">82</a>	2 of 6	ESE/181.6	66.2 / -0.77	<b>Emerald Tile &amp; Marble Ltd.</b> <b>2878 Sheffield Road</b> <b>Ottawa ON K1B 3V9</b>	CA
<b>Certificate #:</b> 9533-63RR7C <b>Application Year:</b> 2004 <b>Issue Date:</b> 8/13/2004 <b>Approval Type:</b> Industrial Sewage Works <b>Status:</b> Approved <b>Application Type:</b> <b>Client Name:</b> <b>Client Address:</b> <b>Client City:</b> <b>Client Postal Code:</b> <b>Project Description:</b> <b>Contaminants:</b> <b>Emission Control:</b>					
<a href="#">82</a>	3 of 6	ESE/181.6	66.2 / -0.77	<b>2878 Sheffield Road</b> <b>Ottawa ON K1B 3V9</b>	EHS
<b>Order No:</b> 20111130011 <b>Status:</b> C <b>Report Type:</b> Custom Report <b>Report Date:</b> 12/6/2011 <b>Date Received:</b> 11/30/2011 12:15:24 PM <b>Previous Site Name:</b> <b>Lot/Building Size:</b> <b>Additional Info Ordered:</b>				<b>Nearest Intersection:</b> <b>Municipality:</b> Ottawa <b>Client Prov/State:</b> ON <b>Search Radius (km):</b> 0.25 <b>X:</b> -75.602043 <b>Y:</b> 45.396911	
<a href="#">82</a>	4 of 6	ESE/181.6	66.2 / -0.77	<b>Emerald Tile &amp; Marble Ltd.</b> <b>2878 Sheffield Rd</b> <b>Ottawa ON K1G 3V4</b>	ECA

Map Key	Number of Records	Direction/ Distance (m)	Elev/Diff (m)	Site	DB
<b>Approval No:</b>	2148-67QRE2			<b>MOE District:</b> Ottawa	
<b>Approval Date:</b>	2004-12-20			<b>City:</b>	
<b>Status:</b>	Approved			<b>Longitude:</b> -75.6063	
<b>Record Type:</b>	ECA			<b>Latitude:</b> 45.4042	
<b>Link Source:</b>	IDS			<b>Geometry X:</b>	
<b>SWP Area Name:</b>	Rideau Valley			<b>Geometry Y:</b>	
<b>Approval Type:</b>	ECA-MUNICIPAL AND PRIVATE SEWAGE WORKS				
<b>Project Type:</b>	MUNICIPAL AND PRIVATE SEWAGE WORKS				
<b>Business Name:</b>	Emerald Tile & Marble Ltd.				
<b>Address:</b>	2878 Sheffield Rd				
<b>Full Address:</b>					
<b>Full PDF Link:</b>	<a href="https://www.accessenvironment.ene.gov.on.ca/instruments/1024-67PTVQ-14.pdf">https://www.accessenvironment.ene.gov.on.ca/instruments/1024-67PTVQ-14.pdf</a>				
<b>PDF Site Location:</b>					

[82](#)      5 of 6      **ESE/181.6**      **66.2 / -0.77**      **Emerald Tile & Marble Ltd.**  
**2878 Sheffield Rd**  
**Ottawa ON K1G 3V4**      **ECA**

<b>Approval No:</b>	9533-63RR7C			<b>MOE District:</b> Ottawa	
<b>Approval Date:</b>	2004-08-13			<b>City:</b>	
<b>Status:</b>	Approved			<b>Longitude:</b> -75.6063	
<b>Record Type:</b>	ECA			<b>Latitude:</b> 45.4042	
<b>Link Source:</b>	IDS			<b>Geometry X:</b>	
<b>SWP Area Name:</b>	Rideau Valley			<b>Geometry Y:</b>	
<b>Approval Type:</b>	ECA-INDUSTRIAL SEWAGE WORKS				
<b>Project Type:</b>	INDUSTRIAL SEWAGE WORKS				
<b>Business Name:</b>	Emerald Tile & Marble Ltd.				
<b>Address:</b>	2878 Sheffield Rd				
<b>Full Address:</b>					
<b>Full PDF Link:</b>	<a href="https://www.accessenvironment.ene.gov.on.ca/instruments/1999-62DLSK-14.pdf">https://www.accessenvironment.ene.gov.on.ca/instruments/1999-62DLSK-14.pdf</a>				
<b>PDF Site Location:</b>					

[82](#)      6 of 6      **ESE/181.6**      **66.2 / -0.77**      **Stone Design Concepts Inc.**  
**2878 Sheffield Road**  
**Ottawa ON K1B 1A4**      **GEN**

<b>Generator No:</b>	ON6498208
<b>SIC Code:</b>	
<b>SIC Description:</b>	
<b>Approval Years:</b>	As of Oct 2022
<b>PO Box No:</b>	
<b>Country:</b>	Canada
<b>Status:</b>	Registered
<b>Co Admin:</b>	
<b>Choice of Contact:</b>	
<b>Phone No Admin:</b>	
<b>Contaminated Facility:</b>	
<b>MHSW Facility:</b>	

**Detail(s)**

<b>Waste Class:</b>	146 L
<b>Waste Class Name:</b>	OTHER SPECIFIED INORGANICS

[83](#)      1 of 1      **NE/181.9**      **64.9 / -2.07**      **2750 SHEFFIELD ROAD**  
**Ottawa ON**      **WWIS**

<b>Well ID:</b>	7307314	<b>Flowing (Y/N):</b>	
<b>Construction Date:</b>		<b>Flow Rate:</b>	
<b>Use 1st:</b>	Test Hole	<b>Data Entry Status:</b>	
<b>Use 2nd:</b>	Monitoring	<b>Data Src:</b>	

Map Key	Number of Records	Direction/ Distance (m)	Elev/Diff (m)	Site	DB
<b>Final Well Status:</b>	0			<b>Date Received:</b>	12-Mar-2018 00:00:00
<b>Water Type:</b>				<b>Selected Flag:</b>	TRUE
<b>Casing Material:</b>				<b>Abandonment Rec:</b>	
<b>Audit No:</b>	Z212328			<b>Contractor:</b>	7241
<b>Tag:</b>	A215910			<b>Form Version:</b>	7
<b>Constructn Method:</b>				<b>Owner:</b>	
<b>Elevation (m):</b>				<b>County:</b>	OTTAWA-CARLETON
<b>Elevatn Reliabilty:</b>				<b>Lot:</b>	
<b>Depth to Bedrock:</b>				<b>Concession:</b>	
<b>Well Depth:</b>				<b>Concession Name:</b>	
<b>Overburden/Bedrock:</b>				<b>Easting NAD83:</b>	
<b>Pump Rate:</b>				<b>Northing NAD83:</b>	
<b>Static Water Level:</b>				<b>Zone:</b>	
<b>Clear/Cloudy:</b>				<b>UTM Reliability:</b>	
<b>Municipality:</b>		OTTAWA CITY			
<b>Site Info:</b>					

**PDF URL (Map):**

**Additional Detail(s) (Map)**

**Well Completed Date:** 2018/02/01  
**Year Completed:** 2018  
**Depth (m):** 4.57  
**Latitude:** 45.4000471716318  
**Longitude:** -75.6047666515407  
**Path:**

**Bore Hole Information**

<b>Bore Hole ID:</b>	1006999999	<b>Elevation:</b>	
<b>DP2BR:</b>		<b>Elevrc:</b>	
<b>Spatial Status:</b>		<b>Zone:</b>	18
<b>Code OB:</b>		<b>East83:</b>	452668.00
<b>Code OB Desc:</b>		<b>North83:</b>	5027570.00
<b>Open Hole:</b>		<b>Org CS:</b>	UTM83
<b>Cluster Kind:</b>		<b>UTMRC:</b>	4
<b>Date Completed:</b>	01-Feb-2018 00:00:00	<b>UTMRC Desc:</b>	margin of error : 30 m - 100 m
<b>Remarks:</b>		<b>Location Method:</b>	wwr
<b>Loc Method Desc:</b>	on Water Well Record		
<b>Elevrc Desc:</b>			
<b>Location Source Date:</b>			
<b>Improvement Location Source:</b>			
<b>Improvement Location Method:</b>			
<b>Source Revision Comment:</b>			
<b>Supplier Comment:</b>			

**Overburden and Bedrock**

**Materials Interval**

**Formation ID:** 1007222202  
**Layer:** 2  
**Color:** 6  
**General Color:** BROWN  
**Mat1:** 28  
**Most Common Material:** SAND  
**Mat2:** 05  
**Mat2 Desc:** CLAY  
**Mat3:** 85  
**Mat3 Desc:** SOFT  
**Formation Top Depth:** 1.2200000286102295  
**Formation End Depth:** 3.0999999046325684  
**Formation End Depth UOM:** m

<b>Map Key</b>	<b>Number of Records</b>	<b>Direction/ Distance (m)</b>	<b>Elev/Diff (m)</b>	<b>Site</b>	<b>DB</b>
<b><u>Overburden and Bedrock Materials Interval</u></b>					
<b>Formation ID:</b>		1007222201			
<b>Layer:</b>		1			
<b>Color:</b>		6			
<b>General Color:</b>		BROWN			
<b>Mat1:</b>		28			
<b>Most Common Material:</b>		SAND			
<b>Mat2:</b>		11			
<b>Mat2 Desc:</b>		GRAVEL			
<b>Mat3:</b>		79			
<b>Mat3 Desc:</b>		PACKED			
<b>Formation Top Depth:</b>		0.0			
<b>Formation End Depth:</b>		1.2200000286102295			
<b>Formation End Depth UOM:</b>		m			
<b><u>Overburden and Bedrock Materials Interval</u></b>					
<b>Formation ID:</b>		1007222203			
<b>Layer:</b>		3			
<b>Color:</b>		2			
<b>General Color:</b>		GREY			
<b>Mat1:</b>		05			
<b>Most Common Material:</b>		CLAY			
<b>Mat2:</b>		28			
<b>Mat2 Desc:</b>		SAND			
<b>Mat3:</b>		85			
<b>Mat3 Desc:</b>		SOFT			
<b>Formation Top Depth:</b>		3.0999999046325684			
<b>Formation End Depth:</b>		4.570000171661377			
<b>Formation End Depth UOM:</b>		m			
<b><u>Annular Space/Abandonment Sealing Record</u></b>					
<b>Plug ID:</b>		1007222213			
<b>Layer:</b>		3			
<b>Plug From:</b>		1.2200000286102295			
<b>Plug To:</b>		4.570000171661377			
<b>Plug Depth UOM:</b>		m			
<b><u>Annular Space/Abandonment Sealing Record</u></b>					
<b>Plug ID:</b>		1007222211			
<b>Layer:</b>		1			
<b>Plug From:</b>		0.0			
<b>Plug To:</b>		0.3100000023841858			
<b>Plug Depth UOM:</b>		m			
<b><u>Annular Space/Abandonment Sealing Record</u></b>					
<b>Plug ID:</b>		1007222212			
<b>Layer:</b>		2			
<b>Plug From:</b>		0.3100000023841858			
<b>Plug To:</b>		1.2200000286102295			
<b>Plug Depth UOM:</b>		m			

Map Key	Number of Records	Direction/ Distance (m)	Elev/Diff (m)	Site	DB
---------	-------------------	----------------------------	------------------	------	----

**Method of Construction & Well Use**

Method Construction ID: 1007222210  
Method Construction Code: B  
Method Construction: Other Method  
Other Method Construction: DIRECT PATH

**Pipe Information**

Pipe ID: 1007222200  
Casing No: 0  
Comment:  
Alt Name:

**Construction Record - Casing**

Casing ID: 1007222206  
Layer: 1  
Material: 5  
Open Hole or Material: PLASTIC  
Depth From: 0.0  
Depth To: 1.5  
Casing Diameter: 4.03000020980835  
Casing Diameter UOM: cm  
Casing Depth UOM: m

**Construction Record - Screen**

Screen ID: 1007222207  
Layer: 1  
Slot: 10  
Screen Top Depth: 1.5  
Screen End Depth: 4.570000171661377  
Screen Material: 5  
Screen Depth UOM: m  
Screen Diameter UOM: cm  
Screen Diameter: 4.820000171661377

**Water Details**

Water ID: 1007222205  
Layer:  
Kind Code:  
Kind:  
Water Found Depth:  
Water Found Depth UOM: m

**Hole Diameter**

Hole ID: 1007222204  
Diameter:  
Depth From:  
Depth To:  
Hole Depth UOM: m  
Hole Diameter UOM: cm

**Links**

Bore Hole ID: 1006999999 Tag No: A215910

Map Key	Number of Records	Direction/ Distance (m)	Elev/Diff (m)	Site	DB
Depth M:	4.57			Contractor:	7241
Year Completed:	2018			Path:	730\7307314.pdf
Well Completed Dt:	2018/02/01			Latitude:	45.4000471716318
Audit No:	Z212328			Longitude:	-75.6047666515407

<a href="#">84</a>	1 of 8	SE/182.8	68.7 / 1.77	Delta Printing Ltd. 2773 Lancaster Rd Ottawa ON K1B 4V8	SCT
Established:		01-AUG-85			
Plant Size (ft²):					
Employment:					
<b>--Details--</b>					
Description:		Support Activities for Printing			
SIC/NAICS Code:		323120			
Description:		Other Printing			
SIC/NAICS Code:		323119			
Description:		Other Printing			
SIC/NAICS Code:		323119			

<a href="#">84</a>	2 of 8	SE/182.8	68.7 / 1.77	GRAPHIC PAPERS 2773 LANCASTER RD. OTTAWA ON K1B 4V8	GEN
Generator No:		ON0090001			
SIC Code:		2849			
SIC Description:		OTHER PRINTING IND.			
Approval Years:		89			
PO Box No:					
Country:					
Status:					
Co Admin:					
Choice of Contact:					
Phone No Admin:					
Contaminated Facility:					
MHSW Facility:					
<b>Detail(s)</b>					
Waste Class:		212			
Waste Class Name:		ALIPHATIC SOLVENTS			

<a href="#">84</a>	3 of 8	SE/182.8	68.7 / 1.77	GRAPHIC PAPERS 18-341 2773 LANCASTER RD. OTTAWA ON K1B 4V8	GEN
Generator No:		ON0090001			
SIC Code:		2849			
SIC Description:		OTHER PRINTING IND.			
Approval Years:		92,93,94,95,96,97			
PO Box No:					
Country:					
Status:					
Co Admin:					
Choice of Contact:					
Phone No Admin:					
Contaminated Facility:					
MHSW Facility:					

Map Key	Number of Records	Direction/ Distance (m)	Elev/Diff (m)	Site	DB
<b><u>Detail(s)</u></b>					
				<b>Waste Class:</b> 212 <b>Waste Class Name:</b> ALIPHATIC SOLVENTS	
<a href="#">84</a>	4 of 8	SE/182.8	68.7 / 1.77	<b>GRAPHIC PAPERS 2773 LANCASTER ROAD OTTAWA ON K1B 4V8</b>	<b>GEN</b>
				<b>Generator No:</b> ON0090001 <b>SIC Code:</b> 2849 <b>SIC Description:</b> OTHER PRINTING IND. <b>Approval Years:</b> 98 <b>PO Box No:</b> <b>Country:</b> <b>Status:</b> <b>Co Admin:</b> <b>Choice of Contact:</b> <b>Phone No Admin:</b> <b>Contaminated Facility:</b> <b>MHSW Facility:</b>	
<b><u>Detail(s)</u></b>					
				<b>Waste Class:</b> 212 <b>Waste Class Name:</b> ALIPHATIC SOLVENTS	
<a href="#">84</a>	5 of 8	SE/182.8	68.7 / 1.77	<b>DELTA PRINTING LTD. 2773 LANCASTER ROAD OTTAWA ON K1B 4V8</b>	<b>GEN</b>
				<b>Generator No:</b> ON1285801 <b>SIC Code:</b> 2819 <b>SIC Description:</b> OTHER COMM. PRINTING <b>Approval Years:</b> 97,98,99,00,01,02,03,04,05,06,07,08 <b>PO Box No:</b> <b>Country:</b> <b>Status:</b> <b>Co Admin:</b> <b>Choice of Contact:</b> <b>Phone No Admin:</b> <b>Contaminated Facility:</b> <b>MHSW Facility:</b>	
<b><u>Detail(s)</u></b>					
				<b>Waste Class:</b> 212 <b>Waste Class Name:</b> ALIPHATIC SOLVENTS	
				<b>Waste Class:</b> 212 <b>Waste Class Name:</b> ALIPHATIC SOLVENTS	
				<b>Waste Class:</b> 252 <b>Waste Class Name:</b> WASTE OILS & LUBRICANTS	
				<b>Waste Class:</b> 264 <b>Waste Class Name:</b> PHOTOPROCESSING WASTES	
				<b>Waste Class:</b> 122 <b>Waste Class Name:</b> ALKALINE WASTES - OTHER METALS	



Map Key	Number of Records	Direction/ Distance (m)	Elev/Diff (m)	Site	DB
<b>Waste Class:</b>		123			
<b>Waste Class Name:</b>		ALKALINE PHOSPHATES			
<b>Waste Class:</b>		145			
<b>Waste Class Name:</b>		PAINT/PIGMENT/COATING RESIDUES			
<b>Waste Class:</b>		213			
<b>Waste Class Name:</b>		PETROLEUM DISTILLATES			

[84](#)      6 of 8      **SE/182.8**      **68.7 / 1.77**      **DELTA PRINTING LTD.  
2773 LANCASTER ROAD  
OTTAWA ON K1B 4V8**      **GEN**

**Generator No:** ON1285801  
**SIC Code:** 323113  
**SIC Description:** Commercial Screen Printing  
**Approval Years:** 2009  
**PO Box No:**  
**Country:**  
**Status:**  
**Co Admin:**  
**Choice of Contact:**  
**Phone No Admin:**  
**Contaminated Facility:**  
**MHSW Facility:**

Detail(s)

**Waste Class:** 122  
**Waste Class Name:** ALKALINE WASTES - OTHER METALS

**Waste Class:** 123  
**Waste Class Name:** ALKALINE PHOSPHATES

**Waste Class:** 145  
**Waste Class Name:** PAINT/PIGMENT/COATING RESIDUES

**Waste Class:** 212  
**Waste Class Name:** ALIPHATIC SOLVENTS

**Waste Class:** 213  
**Waste Class Name:** PETROLEUM DISTILLATES

**Waste Class:** 252  
**Waste Class Name:** WASTE OILS & LUBRICANTS

**Waste Class:** 264  
**Waste Class Name:** PHOTOPROCESSING WASTES

[84](#)      7 of 8      **SE/182.8**      **68.7 / 1.77**      **DELTA PRINTING LTD.  
2773 LANCASTER ROAD  
OTTAWA ON K1B 4V8**      **GEN**

**Generator No:** ON1285801  
**SIC Code:** 323113  
**SIC Description:** Commercial Screen Printing  
**Approval Years:** 2010  
**PO Box No:**  
**Country:**  
**Status:**  
**Co Admin:**  
**Choice of Contact:**  
**Phone No Admin:**

Map Key	Number of Records	Direction/ Distance (m)	Elev/Diff (m)	Site	DB
<b>Contaminated Facility:</b> <b>MHSW Facility:</b>					
<u>Detail(s)</u>					
<b>Waste Class:</b>			122		
<b>Waste Class Name:</b>			ALKALINE WASTES - OTHER METALS		
<b>Waste Class:</b>			123		
<b>Waste Class Name:</b>			ALKALINE PHOSPHATES		
<b>Waste Class:</b>			252		
<b>Waste Class Name:</b>			WASTE OILS & LUBRICANTS		
<b>Waste Class:</b>			264		
<b>Waste Class Name:</b>			PHOTOPROCESSING WASTES		
<b>Waste Class:</b>			212		
<b>Waste Class Name:</b>			ALIPHATIC SOLVENTS		
<b>Waste Class:</b>			213		
<b>Waste Class Name:</b>			PETROLEUM DISTILLATES		
<b>Waste Class:</b>			145		
<b>Waste Class Name:</b>			PAINT/PIGMENT/COATING RESIDUES		

<a href="#">84</a>	8 of 8	SE/182.8	68.7 / 1.77	DELTA PRINTING LTD. 2773 LANCASTER ROAD OTTAWA ON K1B 4V8	GEN
--------------------	--------	----------	-------------	---	-----

**Generator No:** ON1285801  
**SIC Code:** 323113  
**SIC Description:** Commercial Screen Printing  
**Approval Years:** 2011  
**PO Box No:**  
**Country:**  
**Status:**  
**Co Admin:**  
**Choice of Contact:**  
**Phone No Admin:**  
**Contaminated Facility:**  
**MHSW Facility:**

Detail(s)

<b>Waste Class:</b>			123		
<b>Waste Class Name:</b>			ALKALINE PHOSPHATES		
<b>Waste Class:</b>			213		
<b>Waste Class Name:</b>			PETROLEUM DISTILLATES		
<b>Waste Class:</b>			212		
<b>Waste Class Name:</b>			ALIPHATIC SOLVENTS		
<b>Waste Class:</b>			264		
<b>Waste Class Name:</b>			PHOTOPROCESSING WASTES		
<b>Waste Class:</b>			122		
<b>Waste Class Name:</b>			ALKALINE WASTES - OTHER METALS		
<b>Waste Class:</b>			145		
<b>Waste Class Name:</b>			PAINT/PIGMENT/COATING RESIDUES		

Map Key	Number of Records	Direction/ Distance (m)	Elev/Diff (m)	Site	DB
<b>Waste Class:</b>		252			
<b>Waste Class Name:</b>		WASTE OILS & LUBRICANTS			
<a href="#">85</a>	1 of 6	S/185.3	69.9 / 2.96	<b>CUDDLE DOWN PRODUCTS LTD.</b> 2762 Lancaster Rd Ottawa ON K1B 4S4	SCT
<b>Established:</b>		1982			
<b>Plant Size (ft²):</b>		10000			
<b>Employment:</b>		21			
<b>--Details--</b>					
<b>Description:</b>		Linen, Drapery and Other Textile Furnishings Wholesaler-Distributors			
<b>SIC/NAICS Code:</b>		414330			
<b>Description:</b>		Curtain and Linen Mills			
<b>SIC/NAICS Code:</b>		314120			
<a href="#">85</a>	2 of 6	S/185.3	69.9 / 2.96	<b>Eastop Counters Inc.</b> 2750 Lancaster Rd Ottawa ON K1B 4S4	SCT
<b>Established:</b>		01-AUG-93			
<b>Plant Size (ft²):</b>					
<b>Employment:</b>					
<b>--Details--</b>					
<b>Description:</b>		Wood Kitchen Cabinet and Counter Top Manufacturing			
<b>SIC/NAICS Code:</b>		337110			
<b>Description:</b>		All Other Plastic Product Manufacturing			
<b>SIC/NAICS Code:</b>		326198			
<a href="#">85</a>	3 of 6	S/185.3	69.9 / 2.96	<b>Direct Energy Business Services</b> 2756 Lancaster Road Ottawa ON K1B 4S4	GEN
<b>Generator No:</b>		ON7693745			
<b>SIC Code:</b>		238220			
<b>SIC Description:</b>		Plumbing Heating and Air-Conditioning Contractors			
<b>Approval Years:</b>		05,06			
<b>PO Box No:</b>					
<b>Country:</b>					
<b>Status:</b>					
<b>Co Admin:</b>					
<b>Choice of Contact:</b>					
<b>Phone No Admin:</b>					
<b>Contaminated Facility:</b>					
<b>MHSW Facility:</b>					
<b>Detail(s)</b>					
<b>Waste Class:</b>		252			
<b>Waste Class Name:</b>		WASTE OILS & LUBRICANTS			
<a href="#">85</a>	4 of 6	S/185.3	69.9 / 2.96	<b>Lennox Canada Inc</b> 2756 Lancaster Road Ottawa ON K1B 4S4	GEN

Map Key	Number of Records	Direction/ Distance (m)	Elev/Diff (m)	Site	DB
<b>Generator No:</b> <b>SIC Code:</b> <b>SIC Description:</b> <b>Approval Years:</b> <b>PO Box No:</b> <b>Country:</b> <b>Status:</b> <b>Co Admin:</b> <b>Choice of Contact:</b> <b>Phone No Admin:</b> <b>Contaminated Facility:</b> <b>MHSW Facility:</b>		ON9658174 238220 Plumbing Heating and Air-Conditioning Contractors 07,08			
<b><u>Detail(s)</u></b>					
<b>Waste Class:</b> <b>Waste Class Name:</b>		252 WASTE OILS & LUBRICANTS			
<a href="#">85</a>	5 of 6	S/185.3	69.9 / 2.96	Côté Poultry Inc. 2770 Lancaster Rd Ottawa ON K1B 4S4	SCT
<b>Established:</b> <b>Plant Size (ft²):</b> <b>Employment:</b>		01-SEP-71 2000			
<b><u>--Details--</u></b>					
<b>Description:</b> <b>SIC/NAICS Code:</b>		General-Line Food Wholesaler-Distributors 413110			
<a href="#">85</a>	6 of 6	S/185.3	69.9 / 2.96	Service Experts Canada 2756 Lancaster Road Ottawa ON	GEN
<b>Generator No:</b> <b>SIC Code:</b> <b>SIC Description:</b> <b>Approval Years:</b> <b>PO Box No:</b> <b>Country:</b> <b>Status:</b> <b>Co Admin:</b> <b>Choice of Contact:</b> <b>Phone No Admin:</b> <b>Contaminated Facility:</b> <b>MHSW Facility:</b>		ON4535961 238220 PLUMBING, HEATING AND AIR-CONDITIONING CONTRACTORS 2013			
<b><u>Detail(s)</u></b>					
<b>Waste Class:</b> <b>Waste Class Name:</b>		252 WASTE OILS & LUBRICANTS			
<a href="#">86</a>	1 of 1	NE/185.8	64.9 / -2.07	2750 SHEFFIELD RD Ottawa ON	WWIS
<b>Well ID:</b> <b>Construction Date:</b> <b>Use 1st:</b> <b>Use 2nd:</b>		7307315 Test Hole Monitoring		<b>Flowing (Y/N):</b> <b>Flow Rate:</b> <b>Data Entry Status:</b> <b>Data Src:</b>	

Map Key	Number of Records	Direction/ Distance (m)	Elev/Diff (m)	Site	DB
<b>Final Well Status:</b>	0			<b>Date Received:</b>	12-Mar-2018 00:00:00
<b>Water Type:</b>				<b>Selected Flag:</b>	TRUE
<b>Casing Material:</b>				<b>Abandonment Rec:</b>	
<b>Audit No:</b>	Z277527			<b>Contractor:</b>	7241
<b>Tag:</b>	A215911			<b>Form Version:</b>	7
<b>Constructn Method:</b>				<b>Owner:</b>	
<b>Elevation (m):</b>				<b>County:</b>	OTTAWA-CARLETON
<b>Elevatn Reliabilty:</b>				<b>Lot:</b>	
<b>Depth to Bedrock:</b>				<b>Concession:</b>	
<b>Well Depth:</b>				<b>Concession Name:</b>	
<b>Overburden/Bedrock:</b>				<b>Easting NAD83:</b>	
<b>Pump Rate:</b>				<b>Northing NAD83:</b>	
<b>Static Water Level:</b>				<b>Zone:</b>	
<b>Clear/Cloudy:</b>				<b>UTM Reliability:</b>	
<b>Municipality:</b>		OTTAWA CITY			
<b>Site Info:</b>					

**PDF URL (Map):**

**Additional Detail(s) (Map)**

**Well Completed Date:** 2018/02/01  
**Year Completed:** 2018  
**Depth (m):** 4.57  
**Latitude:** 45.3999583135296  
**Longitude:** -75.6045484927535  
**Path:**

**Bore Hole Information**

<b>Bore Hole ID:</b>	1007000002	<b>Elevation:</b>	
<b>DP2BR:</b>		<b>Elevrc:</b>	
<b>Spatial Status:</b>		<b>Zone:</b>	18
<b>Code OB:</b>		<b>East83:</b>	452685.00
<b>Code OB Desc:</b>		<b>North83:</b>	5027560.00
<b>Open Hole:</b>		<b>Org CS:</b>	UTM83
<b>Cluster Kind:</b>		<b>UTMRC:</b>	4
<b>Date Completed:</b>	01-Feb-2018 00:00:00	<b>UTMRC Desc:</b>	margin of error : 30 m - 100 m
<b>Remarks:</b>		<b>Location Method:</b>	wwr
<b>Loc Method Desc:</b>	on Water Well Record		
<b>Elevrc Desc:</b>			
<b>Location Source Date:</b>			
<b>Improvement Location Source:</b>			
<b>Improvement Location Method:</b>			
<b>Source Revision Comment:</b>			
<b>Supplier Comment:</b>			

**Overburden and Bedrock**

**Materials Interval**

**Formation ID:** 1007222218  
**Layer:** 1  
**Color:** 6  
**General Color:** BROWN  
**Mat1:** 28  
**Most Common Material:** SAND  
**Mat2:** 11  
**Mat2 Desc:** GRAVEL  
**Mat3:** 79  
**Mat3 Desc:** PACKED  
**Formation Top Depth:** 0.0  
**Formation End Depth:** 1.2200000286102295  
**Formation End Depth UOM:** m

<b>Map Key</b>	<b>Number of Records</b>	<b>Direction/ Distance (m)</b>	<b>Elev/Diff (m)</b>	<b>Site</b>	<b>DB</b>
<b><u>Overburden and Bedrock Materials Interval</u></b>					
<b>Formation ID:</b>		1007222220			
<b>Layer:</b>		3			
<b>Color:</b>		2			
<b>General Color:</b>		GREY			
<b>Mat1:</b>		05			
<b>Most Common Material:</b>		CLAY			
<b>Mat2:</b>		28			
<b>Mat2 Desc:</b>		SAND			
<b>Mat3:</b>		85			
<b>Mat3 Desc:</b>		SOFT			
<b>Formation Top Depth:</b>		3.0999999046325684			
<b>Formation End Depth:</b>		4.570000171661377			
<b>Formation End Depth UOM:</b>		m			
<b><u>Overburden and Bedrock Materials Interval</u></b>					
<b>Formation ID:</b>		1007222219			
<b>Layer:</b>		2			
<b>Color:</b>		6			
<b>General Color:</b>		BROWN			
<b>Mat1:</b>		28			
<b>Most Common Material:</b>		SAND			
<b>Mat2:</b>		05			
<b>Mat2 Desc:</b>		CLAY			
<b>Mat3:</b>		85			
<b>Mat3 Desc:</b>		SOFT			
<b>Formation Top Depth:</b>		1.2200000286102295			
<b>Formation End Depth:</b>		3.0999999046325684			
<b>Formation End Depth UOM:</b>		m			
<b><u>Annular Space/Abandonment Sealing Record</u></b>					
<b>Plug ID:</b>		1007222228			
<b>Layer:</b>		1			
<b>Plug From:</b>		0.0			
<b>Plug To:</b>		0.3100000023841858			
<b>Plug Depth UOM:</b>		m			
<b><u>Annular Space/Abandonment Sealing Record</u></b>					
<b>Plug ID:</b>		1007222229			
<b>Layer:</b>		2			
<b>Plug From:</b>		0.3100000023841858			
<b>Plug To:</b>		1.2200000286102295			
<b>Plug Depth UOM:</b>		m			
<b><u>Annular Space/Abandonment Sealing Record</u></b>					
<b>Plug ID:</b>		1007222230			
<b>Layer:</b>		3			
<b>Plug From:</b>		1.2200000286102295			
<b>Plug To:</b>		4.570000171661377			
<b>Plug Depth UOM:</b>		m			

Map Key	Number of Records	Direction/ Distance (m)	Elev/Diff (m)	Site	DB
---------	-------------------	----------------------------	------------------	------	----

**Method of Construction & Well Use**

Method Construction ID: 1007222227  
Method Construction Code: B  
Method Construction: Other Method  
Other Method Construction:

**Pipe Information**

Pipe ID: 1007222217  
Casing No: 0  
Comment:  
Alt Name:

**Construction Record - Casing**

Casing ID: 1007222223  
Layer: 1  
Material: 5  
Open Hole or Material: PLASTIC  
Depth From: 0.0  
Depth To: 1.5  
Casing Diameter: 4.03000020980835  
Casing Diameter UOM: cm  
Casing Depth UOM: m

**Construction Record - Screen**

Screen ID: 1007222224  
Layer: 1  
Slot: 10  
Screen Top Depth: 1.5  
Screen End Depth: 4.570000171661377  
Screen Material: 5  
Screen Depth UOM: m  
Screen Diameter UOM: cm  
Screen Diameter: 4.820000171661377

**Water Details**

Water ID: 1007222222  
Layer:  
Kind Code:  
Kind:  
Water Found Depth:  
Water Found Depth UOM: m

**Hole Diameter**

Hole ID: 1007222221  
Diameter: 8.25  
Depth From: 0.0  
Depth To: 4.570000171661377  
Hole Depth UOM: m  
Hole Diameter UOM: cm

**Links**

Bore Hole ID: 1007000002 Tag No: A215911

Map Key	Number of Records	Direction/ Distance (m)	Elev/Diff (m)	Site	DB
Depth M:	4.57			Contractor:	7241
Year Completed:	2018			Path:	7307307315.pdf
Well Completed Dt:	2018/02/01			Latitude:	45.3999583135296
Audit No:	Z277527			Longitude:	-75.6045484927535

<a href="#">87</a>	1 of 1	NE/186.5	64.9 / -2.07	2570 SHEFFIELD OTTAWA ON	WWIS
Well ID:	7302239			Flowing (Y/N):	
Construction Date:				Flow Rate:	
Use 1st:	Test Hole			Data Entry Status:	
Use 2nd:	Monitoring			Data Src:	
Final Well Status:	Observation Wells			Date Received:	22-Dec-2017 00:00:00
Water Type:				Selected Flag:	TRUE
Casing Material:				Abandonment Rec:	
Audit No:	Z258424			Contractor:	7241
Tag:	A182605			Form Version:	7
Constructn Method:				Owner:	
Elevation (m):				County:	OTTAWA-CARLETON
Elevatn Reliabilty:				Lot:	
Depth to Bedrock:				Concession:	
Well Depth:				Concession Name:	
Overburden/Bedrock:				Easting NAD83:	
Pump Rate:				Northing NAD83:	
Static Water Level:				Zone:	
Clear/Cloudy:				UTM Reliability:	
Municipality:		OTTAWA CITY			
Site Info:					

PDF URL (Map):

Additional Detail(s) (Map)

Well Completed Date:	2017/11/21
Year Completed:	2017
Depth (m):	4.57
Latitude:	45.4000387119825
Longitude:	-75.6046643442955
Path:	

Bore Hole Information

Bore Hole ID:	1006927837	Elevation:	
DP2BR:		Elevrc:	
Spatial Status:		Zone:	18
Code OB:		East83:	452676.00
Code OB Desc:		North83:	5027569.00
Open Hole:		Org CS:	UTM83
Cluster Kind:		UTMRC:	4
Date Completed:	21-Nov-2017 00:00:00	UTMRC Desc:	margin of error : 30 m - 100 m
Remarks:		Location Method:	wwr
Loc Method Desc:	on Water Well Record		
Elevrc Desc:			
Location Source Date:			
Improvement Location Source:			
Improvement Location Method:			
Source Revision Comment:			
Supplier Comment:			

Overburden and Bedrock

Materials Interval



<b>Map Key</b>	<b>Number of Records</b>	<b>Direction/ Distance (m)</b>	<b>Elev/Diff (m)</b>	<b>Site</b>	<b>DB</b>
<b>Formation ID:</b>		1007101893			
<b>Layer:</b>		2			
<b>Color:</b>		6			
<b>General Color:</b>		BROWN			
<b>Mat1:</b>		05			
<b>Most Common Material:</b>		CLAY			
<b>Mat2:</b>		28			
<b>Mat2 Desc:</b>		SAND			
<b>Mat3:</b>		85			
<b>Mat3 Desc:</b>		SOFT			
<b>Formation Top Depth:</b>		0.6100000143051147			
<b>Formation End Depth:</b>		2.130000114440918			
<b>Formation End Depth UOM:</b>		m			
<b><u>Overburden and Bedrock</u></b>					
<b><u>Materials Interval</u></b>					
<b>Formation ID:</b>		1007101892			
<b>Layer:</b>		1			
<b>Color:</b>		2			
<b>General Color:</b>		GREY			
<b>Mat1:</b>		11			
<b>Most Common Material:</b>		GRAVEL			
<b>Mat2:</b>					
<b>Mat2 Desc:</b>					
<b>Mat3:</b>		77			
<b>Mat3 Desc:</b>		LOOSE			
<b>Formation Top Depth:</b>		0.0			
<b>Formation End Depth:</b>		0.6100000143051147			
<b>Formation End Depth UOM:</b>		m			
<b><u>Overburden and Bedrock</u></b>					
<b><u>Materials Interval</u></b>					
<b>Formation ID:</b>		1007101894			
<b>Layer:</b>		3			
<b>Color:</b>		2			
<b>General Color:</b>		GREY			
<b>Mat1:</b>		05			
<b>Most Common Material:</b>		CLAY			
<b>Mat2:</b>		06			
<b>Mat2 Desc:</b>		SILT			
<b>Mat3:</b>		85			
<b>Mat3 Desc:</b>		SOFT			
<b>Formation Top Depth:</b>		2.130000114440918			
<b>Formation End Depth:</b>		4.570000171661377			
<b>Formation End Depth UOM:</b>		m			
<b><u>Annular Space/Abandonment</u></b>					
<b><u>Sealing Record</u></b>					
<b>Plug ID:</b>		1007101905			
<b>Layer:</b>		4			
<b>Plug From:</b>					
<b>Plug To:</b>					
<b>Plug Depth UOM:</b>		m			
<b><u>Annular Space/Abandonment</u></b>					
<b><u>Sealing Record</u></b>					
<b>Plug ID:</b>		1007101904			
<b>Layer:</b>		3			

<b>Map Key</b>	<b>Number of Records</b>	<b>Direction/ Distance (m)</b>	<b>Elev/Diff (m)</b>	<b>Site</b>	<b>DB</b>
<b>Plug From:</b>		1.2200000286102295			
<b>Plug To:</b>		4.570000171661377			
<b>Plug Depth UOM:</b>		m			
<b><u>Annular Space/Abandonment Sealing Record</u></b>					
<b>Plug ID:</b>		1007101903			
<b>Layer:</b>		2			
<b>Plug From:</b>		0.3100000023841858			
<b>Plug To:</b>		1.2200000286102295			
<b>Plug Depth UOM:</b>		m			
<b><u>Annular Space/Abandonment Sealing Record</u></b>					
<b>Plug ID:</b>		1007101902			
<b>Layer:</b>		1			
<b>Plug From:</b>		0.0			
<b>Plug To:</b>		0.3100000023841858			
<b>Plug Depth UOM:</b>		m			
<b><u>Method of Construction &amp; Well Use</u></b>					
<b>Method Construction ID:</b>		1007101901			
<b>Method Construction Code:</b>		D			
<b>Method Construction:</b>		Direct Push			
<b>Other Method Construction:</b>					
<b><u>Pipe Information</u></b>					
<b>Pipe ID:</b>		1007101891			
<b>Casing No:</b>		0			
<b>Comment:</b>					
<b>Alt Name:</b>					
<b><u>Construction Record - Casing</u></b>					
<b>Casing ID:</b>		1007101897			
<b>Layer:</b>		1			
<b>Material:</b>		5			
<b>Open Hole or Material:</b>		PLASTIC			
<b>Depth From:</b>					
<b>Depth To:</b>					
<b>Casing Diameter:</b>		4.03000020980835			
<b>Casing Diameter UOM:</b>		cm			
<b>Casing Depth UOM:</b>		m			
<b><u>Construction Record - Screen</u></b>					
<b>Screen ID:</b>		1007101898			
<b>Layer:</b>		1			
<b>Slot:</b>		10			
<b>Screen Top Depth:</b>					
<b>Screen End Depth:</b>					
<b>Screen Material:</b>		5			
<b>Screen Depth UOM:</b>		m			
<b>Screen Diameter UOM:</b>		cm			
<b>Screen Diameter:</b>		4.820000171661377			

Map Key	Number of Records	Direction/ Distance (m)	Elev/Diff (m)	Site	DB
---------	-------------------	----------------------------	------------------	------	----

**Water Details**

Water ID: 1007101896  
 Layer:  
 Kind Code:  
 Kind:  
 Water Found Depth:  
 Water Found Depth UOM: m

**Hole Diameter**

Hole ID: 1007101895  
 Diameter: 8.25  
 Depth From: 0.0  
 Depth To: 4.570000171661377  
 Hole Depth UOM: m  
 Hole Diameter UOM: cm

**Links**

Bore Hole ID:	1006927837	Tag No:	A182605
Depth M:	4.57	Contractor:	7241
Year Completed:	2017	Path:	730\7302239.pdf
Well Completed Dt:	2017/11/21	Latitude:	45.4000387119825
Audit No:	Z258424	Longitude:	-75.6046643442955

<a href="#">88</a>	1 of 6	W/187.7	68.6 / 1.62	CLIC INSTRUMENTS LTD 2630A LANCASTER RD OTTAWA ON K1B 5L8	SCT
--------------------	--------	---------	-------------	---	-----

Established: 1985  
 Plant Size (ft²): 1000  
 Employment: 5

**--Details--**

Description: SEARCH, DETECTION, NAVIGATION, GUIDANCE, AERONAUTICAL, AND NAUTICAL SYSTEMS AND INSTRUMENTS  
 SIC/NAICS Code: 3812  
 Description: ELECTRICAL APPARATUS AND EQUIPMENT, WIRING SUPPLIES, AND CONSTRUCTION MATERIALS  
 SIC/NAICS Code: 5063

<a href="#">88</a>	2 of 6	W/187.7	68.6 / 1.62	CLIC INSTRUMENTS LTD 2630 A LANCASTER RD OTTAWA ON K1B 5L8	SCT
--------------------	--------	---------	-------------	--	-----

Established: 1985  
 Plant Size (ft²): 1000  
 Employment: 5

**--Details--**

Description: SEARCH, NAVIGATION AERONAUTICAL & NAUTICAL SYSTEMS  
 SIC/NAICS Code: 3812  
 Description: ELECTRICAL APPARATUS & CONSTRUCTION MATERIALS  
 SIC/NAICS Code: 5063

Map Key	Number of Records	Direction/ Distance (m)	Elev/Diff (m)	Site	DB
<a href="#">88</a>	3 of 6	W/187.7	68.6 / 1.62	CLIC INSTRUMENTS LTD. 2630A Lancaster Rd Ottawa ON K1B 5L8	SCT
<b>Established:</b>		1985			
<b>Plant Size (ft²):</b>		1000			
<b>Employment:</b>		6			
<b>--Details--</b>					
<b>Description:</b>		Navigational and Guidance Instruments Manufacturing			
<b>SIC/NAICS Code:</b>		334511			
<a href="#">88</a>	4 of 6	W/187.7	68.6 / 1.62	Chubb Security Systems Inc. 2630 Lancaster Rd Unit J Ottawa ON K1B 5L8	SCT
<b>Established:</b>					
<b>Plant Size (ft²):</b>					
<b>Employment:</b>					
<b>--Details--</b>					
<b>Description:</b>		Electronic Components, Navigational and Communications Equipment and Supplies Wholesaler-Distributors			
<b>SIC/NAICS Code:</b>		417320			
<b>Description:</b>		Electrical Wiring and Construction Supplies Wholesaler-Distributors			
<b>SIC/NAICS Code:</b>		416110			
<b>Description:</b>		Electronic Components, Navigational and Communications Equipment and Supplies Wholesaler-Distributors			
<b>SIC/NAICS Code:</b>		417320			
<a href="#">88</a>	5 of 6	W/187.7	68.6 / 1.62	Clic Instruments Ltd. 2630A Lancaster Rd Ottawa ON K1B 5L8	SCT
<b>Established:</b>					
<b>Plant Size (ft²):</b>					
<b>Employment:</b>					
<b>--Details--</b>					
<b>Description:</b>		Radio and Television Broadcasting and Wireless Communications Equipment Manufacturing			
<b>SIC/NAICS Code:</b>		334220			
<b>Description:</b>		Communication and Energy Wire and Cable Manufacturing			
<b>SIC/NAICS Code:</b>		335920			
<a href="#">88</a>	6 of 6	W/187.7	68.6 / 1.62	Tuyaux HiTech Ltée 2630 Lancaster Rd Unit G Ottawa ON K1B 5L8	PAP
<b>Company ID:</b>		4522118036	<b>Year:</b>		2009
<b>Status:</b>		Inactive	<b>Description:</b>		
<b>Type:</b>			<b>Website:</b>		
<b>Operation:</b>					
<b>Status Desc:</b>					
<b>Effluent Pollution Control:</b>					
<b>Company Name:</b>					
<b>Division:</b>					
<b>Company Mailing Address:</b>					

Map Key	Number of Records	Direction/ Distance (m)	Elev/Diff (m)	Site	DB
<b>Mailing Address:</b>		2630 Lancaster Rd, Unit G, Ottawa ON K1B 5L8			
<b>Mill Mailing Address:</b>					
<b>Mill Notes:</b>					
<b>History:</b>					
<b>Company History:</b>					

<a href="#">89</a>	1 of 1	NW/188.0	65.9 / -1.07	1250-1280 Leeds Ave Ottawa ON	WWIS
<b>Well ID:</b>	7334804			<b>Flowing (Y/N):</b>	
<b>Construction Date:</b>				<b>Flow Rate:</b>	
<b>Use 1st:</b>	Monitoring and Test Hole			<b>Data Entry Status:</b>	
<b>Use 2nd:</b>				<b>Data Src:</b>	
<b>Final Well Status:</b>	Observation Wells			<b>Date Received:</b>	08-Mar-2019 00:00:00
<b>Water Type:</b>				<b>Selected Flag:</b>	TRUE
<b>Casing Material:</b>				<b>Abandonment Rec:</b>	
<b>Audit No:</b>	Z302818			<b>Contractor:</b>	7241
<b>Tag:</b>	A257409			<b>Form Version:</b>	7
<b>Constructn Method:</b>				<b>Owner:</b>	
<b>Elevation (m):</b>				<b>County:</b>	OTTAWA-CARLETON
<b>Elevatn Reliability:</b>				<b>Lot:</b>	
<b>Depth to Bedrock:</b>				<b>Concession:</b>	
<b>Well Depth:</b>				<b>Concession Name:</b>	
<b>Overburden/Bedrock:</b>				<b>Easting NAD83:</b>	
<b>Pump Rate:</b>				<b>Northing NAD83:</b>	
<b>Static Water Level:</b>				<b>Zone:</b>	
<b>Clear/Cloudy:</b>				<b>UTM Reliability:</b>	
<b>Municipality:</b>	OTTAWA CITY				
<b>Site Info:</b>					

**PDF URL (Map):** [https://d2khazk8e83rdv.cloudfront.net/moe\\_mapping/downloads/2Water/Wells\\_pdfs/733\7334804.pdf](https://d2khazk8e83rdv.cloudfront.net/moe_mapping/downloads/2Water/Wells_pdfs/733\7334804.pdf)

#### Additional Detail(s) (Map)

**Well Completed Date:** 2018/10/17  
**Year Completed:** 2018  
**Depth (m):** 4.52  
**Latitude:** 45.4013929570298  
**Longitude:** -75.608984783927  
**Path:** 733\7334804.pdf

#### Bore Hole Information

<b>Bore Hole ID:</b>	1007461888	<b>Elevation:</b>	
<b>DP2BR:</b>		<b>Elevrc:</b>	
<b>Spatial Status:</b>		<b>Zone:</b>	18
<b>Code OB:</b>		<b>East83:</b>	452339.00
<b>Code OB Desc:</b>		<b>North83:</b>	5027722.00
<b>Open Hole:</b>		<b>Org CS:</b>	UTM83
<b>Cluster Kind:</b>		<b>UTMRC:</b>	4
<b>Date Completed:</b>	17-Oct-2018 00:00:00	<b>UTMRC Desc:</b>	margin of error : 30 m - 100 m
<b>Remarks:</b>		<b>Location Method:</b>	wwr
<b>Loc Method Desc:</b>	on Water Well Record		
<b>Elevrc Desc:</b>			
<b>Location Source Date:</b>			
<b>Improvement Location Source:</b>			
<b>Improvement Location Method:</b>			
<b>Source Revision Comment:</b>			
<b>Supplier Comment:</b>			

#### Overburden and Bedrock

<b>Map Key</b>	<b>Number of Records</b>	<b>Direction/ Distance (m)</b>	<b>Elev/Diff (m)</b>	<b>Site</b>	<b>DB</b>
<b><u>Materials Interval</u></b>					
<b>Formation ID:</b>		1007824589			
<b>Layer:</b>		1			
<b>Color:</b>		6			
<b>General Color:</b>		BROWN			
<b>Mat1:</b>		01			
<b>Most Common Material:</b>		FILL			
<b>Mat2:</b>					
<b>Mat2 Desc:</b>					
<b>Mat3:</b>		85			
<b>Mat3 Desc:</b>		SOFT			
<b>Formation Top Depth:</b>		0.0			
<b>Formation End Depth:</b>		0.9100000262260437			
<b>Formation End Depth UOM:</b>		m			
<b><u>Overburden and Bedrock</u></b>					
<b><u>Materials Interval</u></b>					
<b>Formation ID:</b>		1007824590			
<b>Layer:</b>		2			
<b>Color:</b>		2			
<b>General Color:</b>		GREY			
<b>Mat1:</b>		06			
<b>Most Common Material:</b>		SILT			
<b>Mat2:</b>		05			
<b>Mat2 Desc:</b>		CLAY			
<b>Mat3:</b>		85			
<b>Mat3 Desc:</b>		SOFT			
<b>Formation Top Depth:</b>		0.9100000262260437			
<b>Formation End Depth:</b>		4.519999980926514			
<b>Formation End Depth UOM:</b>		m			
<b><u>Annular Space/Abandonment</u></b>					
<b><u>Sealing Record</u></b>					
<b>Plug ID:</b>		1007826131			
<b>Layer:</b>		1			
<b>Plug From:</b>		0.0			
<b>Plug To:</b>		0.3100000023841858			
<b>Plug Depth UOM:</b>		m			
<b><u>Annular Space/Abandonment</u></b>					
<b><u>Sealing Record</u></b>					
<b>Plug ID:</b>		1007826133			
<b>Layer:</b>		3			
<b>Plug From:</b>		1.2100000381469727			
<b>Plug To:</b>		4.519999980926514			
<b>Plug Depth UOM:</b>		m			
<b><u>Annular Space/Abandonment</u></b>					
<b><u>Sealing Record</u></b>					
<b>Plug ID:</b>		1007826132			
<b>Layer:</b>		2			
<b>Plug From:</b>		0.3100000023841858			
<b>Plug To:</b>		1.2100000381469727			
<b>Plug Depth UOM:</b>		m			
<b><u>Method of Construction &amp; Well</u></b>					
<b><u>Use</u></b>					

<i>Map Key</i>	<i>Number of Records</i>	<i>Direction/ Distance (m)</i>	<i>Elev/Diff (m)</i>	<i>Site</i>	<i>DB</i>
<b>Method Construction ID:</b>		1007827659			
<b>Method Construction Code:</b>		B			
<b>Method Construction:</b>		Other Method			
<b>Other Method Construction:</b>		Direct Push			
<b><u>Pipe Information</u></b>					
<b>Pipe ID:</b>		1007822362			
<b>Casing No:</b>		0			
<b>Comment:</b>					
<b>Alt Name:</b>					
<b><u>Construction Record - Casing</u></b>					
<b>Casing ID:</b>		1007828350			
<b>Layer:</b>		1			
<b>Material:</b>		5			
<b>Open Hole or Material:</b>		PLASTIC			
<b>Depth From:</b>		0.0			
<b>Depth To:</b>		1.5199999809265137			
<b>Casing Diameter:</b>		4.03000020980835			
<b>Casing Diameter UOM:</b>		cm			
<b>Casing Depth UOM:</b>		m			
<b><u>Construction Record - Screen</u></b>					
<b>Screen ID:</b>		1007829039			
<b>Layer:</b>		1			
<b>Slot:</b>		10			
<b>Screen Top Depth:</b>		1.5199999809265137			
<b>Screen End Depth:</b>		4.519999980926514			
<b>Screen Material:</b>		5			
<b>Screen Depth UOM:</b>		m			
<b>Screen Diameter UOM:</b>		cm			
<b>Screen Diameter:</b>		4.820000171661377			
<b><u>Results of Well Yield Testing</u></b>					
<b>Pumping Test Method Desc:</b>					
<b>Pump Test ID:</b>		1007829902			
<b>Pump Set At:</b>					
<b>Static Level:</b>					
<b>Final Level After Pumping:</b>					
<b>Recommended Pump Depth:</b>					
<b>Pumping Rate:</b>					
<b>Flowing Rate:</b>					
<b>Recommended Pump Rate:</b>					
<b>Levels UOM:</b>		m			
<b>Rate UOM:</b>		LPM			
<b>Water State After Test Code:</b>					
<b>Water State After Test:</b>					
<b>Pumping Test Method:</b>		0			
<b>Pumping Duration HR:</b>					
<b>Pumping Duration MIN:</b>					
<b>Flowing:</b>					
<b><u>Hole Diameter</u></b>					
<b>Hole ID:</b>		1007827305			
<b>Diameter:</b>		8.300000190734863			
<b>Depth From:</b>		0.0			

Map Key	Number of Records	Direction/ Distance (m)	Elev/Diff (m)	Site	DB
Depth To:		4.51999980926514			
Hole Depth UOM:		m			
Hole Diameter UOM:		cm			
<b>Links</b>					
Bore Hole ID:	1007461888			Tag No:	A257409
Depth M:	4.52			Contractor:	7241
Year Completed:	2018			Path:	733\7334804.pdf
Well Completed Dt:	2018/10/17			Latitude:	45.4013929570298
Audit No:	Z302818			Longitude:	-75.608984783927

<a href="#">90</a>	1 of 1	ENE/188.1	64.7 / -2.23	2750 Sheffield rd Ottawa ON	WWIS
Well ID:	7365289			Flowing (Y/N):	
Construction Date:				Flow Rate:	
Use 1st:	Monitoring and Test Hole			Data Entry Status:	
Use 2nd:				Data Src:	
Final Well Status:	Monitoring and Test Hole			Date Received:	14-Aug-2020 00:00:00
Water Type:				Selected Flag:	TRUE
Casing Material:				Abandonment Rec:	
Audit No:	Z338422			Contractor:	7241
Tag:	A287652			Form Version:	7
Constructn Method:				Owner:	
Elevation (m):				County:	OTTAWA-CARLETON
Elevatn Reliabilty:				Lot:	
Depth to Bedrock:				Concession:	
Well Depth:				Concession Name:	
Overburden/Bedrock:				Easting NAD83:	
Pump Rate:				Northing NAD83:	
Static Water Level:				Zone:	
Clear/Cloudy:				UTM Reliability:	
Municipality:	GLOUCESTER TOWNSHIP				
Site Info:					

#### Bore Hole Information

Bore Hole ID:	1008444084	Elevation:	
DP2BR:		Elevrc:	
Spatial Status:		Zone:	18
Code OB:		East83:	452737.00
Code OB Desc:		North83:	5027548.00
Open Hole:		Org CS:	UTM83
Cluster Kind:		UTMRC:	4
Date Completed:	05-Jun-2020 00:00:00	UTMRC Desc:	margin of error : 30 m - 100 m
Remarks:		Location Method:	wwr
Loc Method Desc:	on Water Well Record		
Elevrc Desc:			
Location Source Date:			
Improvement Location Source:			
Improvement Location Method:			
Source Revision Comment:			
Supplier Comment:			

#### Overburden and Bedrock

##### Materials Interval

Formation ID:	1008746713
Layer:	2
Color:	6
General Color:	BROWN



<b>Map Key</b>	<b>Number of Records</b>	<b>Direction/ Distance (m)</b>	<b>Elev/Diff (m)</b>	<b>Site</b>	<b>DB</b>
<b>Mat1:</b>		10			
<b>Most Common Material:</b>		COARSE SAND			
<b>Mat2:</b>		11			
<b>Mat2 Desc:</b>		GRAVEL			
<b>Mat3:</b>		85			
<b>Mat3 Desc:</b>		SOFT			
<b>Formation Top Depth:</b>		1.0			
<b>Formation End Depth:</b>		5.0			
<b>Formation End Depth UOM:</b>		ft			
<b><u>Overburden and Bedrock Materials Interval</u></b>					
<b>Formation ID:</b>		1008746712			
<b>Layer:</b>		1			
<b>Color:</b>		6			
<b>General Color:</b>		BROWN			
<b>Mat1:</b>		02			
<b>Most Common Material:</b>		TOPSOIL			
<b>Mat2:</b>		85			
<b>Mat2 Desc:</b>		SOFT			
<b>Mat3:</b>		77			
<b>Mat3 Desc:</b>		LOOSE			
<b>Formation Top Depth:</b>		0.0			
<b>Formation End Depth:</b>		1.0			
<b>Formation End Depth UOM:</b>		ft			
<b><u>Overburden and Bedrock Materials Interval</u></b>					
<b>Formation ID:</b>		1008746714			
<b>Layer:</b>		3			
<b>Color:</b>		2			
<b>General Color:</b>		GREY			
<b>Mat1:</b>		05			
<b>Most Common Material:</b>		CLAY			
<b>Mat2:</b>		06			
<b>Mat2 Desc:</b>		SILT			
<b>Mat3:</b>		85			
<b>Mat3 Desc:</b>		SOFT			
<b>Formation Top Depth:</b>		5.0			
<b>Formation End Depth:</b>		15.0			
<b>Formation End Depth UOM:</b>		ft			
<b><u>Annular Space/Abandonment Sealing Record</u></b>					
<b>Plug ID:</b>		1008746838			
<b>Layer:</b>		2			
<b>Plug From:</b>		1.0			
<b>Plug To:</b>		4.5			
<b>Plug Depth UOM:</b>		ft			
<b><u>Annular Space/Abandonment Sealing Record</u></b>					
<b>Plug ID:</b>		1008746837			
<b>Layer:</b>		1			
<b>Plug From:</b>		0.0			
<b>Plug To:</b>		1.0			
<b>Plug Depth UOM:</b>		ft			

<b>Map Key</b>	<b>Number of Records</b>	<b>Direction/ Distance (m)</b>	<b>Elev/Diff (m)</b>	<b>Site</b>	<b>DB</b>
<b><u>Annular Space/Abandonment Sealing Record</u></b>					
<b>Plug ID:</b>		1008746839			
<b>Layer:</b>		3			
<b>Plug From:</b>		4.5			
<b>Plug To:</b>		15.0			
<b>Plug Depth UOM:</b>		ft			
<b><u>Method of Construction &amp; Well Use</u></b>					
<b>Method Construction ID:</b>		1008746936			
<b>Method Construction Code:</b>		B			
<b>Method Construction:</b>		Other Method			
<b>Other Method Construction:</b>		direct push			
<b><u>Pipe Information</u></b>					
<b>Pipe ID:</b>		1008746531			
<b>Casing No:</b>		0			
<b>Comment:</b>					
<b>Alt Name:</b>					
<b><u>Construction Record - Casing</u></b>					
<b>Casing ID:</b>		1008746986			
<b>Layer:</b>		1			
<b>Material:</b>		5			
<b>Open Hole or Material:</b>		PLASTIC			
<b>Depth From:</b>		0.0			
<b>Depth To:</b>		5.0			
<b>Casing Diameter:</b>		1.5299999713897705			
<b>Casing Diameter UOM:</b>		Inch			
<b>Casing Depth UOM:</b>		ft			
<b><u>Construction Record - Screen</u></b>					
<b>Screen ID:</b>		1008747036			
<b>Layer:</b>		1			
<b>Slot:</b>		10			
<b>Screen Top Depth:</b>		5.0			
<b>Screen End Depth:</b>		15.0			
<b>Screen Material:</b>		5			
<b>Screen Depth UOM:</b>		ft			
<b>Screen Diameter UOM:</b>		Inch			
<b>Screen Diameter:</b>		1.899999976158142			
<b><u>Results of Well Yield Testing</u></b>					
<b>Pumping Test Method Desc:</b>					
<b>Pump Test ID:</b>		1008747086			
<b>Pump Set At:</b>					
<b>Static Level:</b>					
<b>Final Level After Pumping:</b>					
<b>Recommended Pump Depth:</b>					
<b>Pumping Rate:</b>					
<b>Flowing Rate:</b>					
<b>Recommended Pump Rate:</b>					
<b>Levels UOM:</b>		ft			
<b>Rate UOM:</b>		GPM			
<b>Water State After Test Code:</b>					

Map Key	Number of Records	Direction/ Distance (m)	Elev/Diff (m)	Site	DB
---------	-------------------	----------------------------	------------------	------	----

Water State After Test:  
Pumping Test Method:  
Pumping Duration HR:  
Pumping Duration MIN:  
Flowing:

0

**Hole Diameter**

Hole ID: 1008746895  
Diameter: 3.25  
Depth From: 0.0  
Depth To: 15.0  
Hole Depth UOM: ft  
Hole Diameter UOM: Inch

**Links**

Bore Hole ID:	1008444084	Tag No:	A287652
Depth M:	4.572	Contractor:	7241
Year Completed:	2020	Path:	
Well Completed Dt:	2020/06/05	Latitude:	45.3998538185269
Audit No:	Z338422	Longitude:	-75.6038829700654

<a href="#">91</a>	1 of 1	NNW/191.2	65.9 / -1.07	1250-1280 Leeds Ave Ottawa ON	WWIS
--------------------	--------	-----------	--------------	----------------------------------	------

Well ID:	7334806	Flowing (Y/N):	
Construction Date:		Flow Rate:	
Use 1st:		Data Entry Status:	
Use 2nd:		Data Src:	
Final Well Status:	Abandoned-Other	Date Received:	08-Mar-2019 00:00:00
Water Type:		Selected Flag:	TRUE
Casing Material:		Abandonment Rec:	Yes
Audit No:	Z302819	Contractor:	7241
Tag:		Form Version:	7
Constructn Method:		Owner:	
Elevation (m):		County:	OTTAWA-CARLETON
Elevatn Reliability:		Lot:	
Depth to Bedrock:		Concession:	
Well Depth:		Concession Name:	
Overburden/Bedrock:		Easting NAD83:	
Pump Rate:		Northing NAD83:	
Static Water Level:		Zone:	
Clear/Cloudy:		UTM Reliability:	
Municipality:	GLOUCESTER TOWNSHIP		
Site Info:			

PDF URL (Map): [https://d2khazk8e83rdv.cloudfront.net/moe\\_mapping/downloads/2Water/Wells\\_pdfs/733\7334806.pdf](https://d2khazk8e83rdv.cloudfront.net/moe_mapping/downloads/2Water/Wells_pdfs/733\7334806.pdf)

**Additional Detail(s) (Map)**

Well Completed Date: 2018/10/19  
Year Completed: 2018  
Depth (m):  
Latitude: 45.4014488685812  
Longitude: -75.608627616233  
Path: 733\7334806.pdf

**Bore Hole Information**

Bore Hole ID:	1007461894	Elevation:	
DP2BR:		Elevrc:	

Map Key	Number of Records	Direction/ Distance (m)	Elev/Diff (m)	Site	DB
<b>Spatial Status:</b>				<b>Zone:</b>	18
<b>Code OB:</b>				<b>East83:</b>	452367.00
<b>Code OB Desc:</b>				<b>North83:</b>	5027728.00
<b>Open Hole:</b>				<b>Org CS:</b>	UTM83
<b>Cluster Kind:</b>				<b>UTMRC:</b>	4
<b>Date Completed:</b>		19-Oct-2018 00:00:00		<b>UTMRC Desc:</b>	margin of error : 30 m - 100 m
<b>Remarks:</b>				<b>Location Method:</b>	wwr
<b>Loc Method Desc:</b>		on Water Well Record			
<b>Elevrc Desc:</b>					
<b>Location Source Date:</b>					
<b>Improvement Location Source:</b>					
<b>Improvement Location Method:</b>					
<b>Source Revision Comment:</b>					
<b>Supplier Comment:</b>					
<b><u>Annular Space/Abandonment Sealing Record</u></b>					
<b>Plug ID:</b>		1007826138			
<b>Layer:</b>		2			
<b>Plug From:</b>		0.3100000023841858			
<b>Plug To:</b>		1.2100000381469727			
<b>Plug Depth UOM:</b>		m			
<b><u>Annular Space/Abandonment Sealing Record</u></b>					
<b>Plug ID:</b>		1007826139			
<b>Layer:</b>		3			
<b>Plug From:</b>		1.2100000381469727			
<b>Plug To:</b>		4.51999980926514			
<b>Plug Depth UOM:</b>		m			
<b><u>Annular Space/Abandonment Sealing Record</u></b>					
<b>Plug ID:</b>		1007826137			
<b>Layer:</b>		1			
<b>Plug From:</b>		0.0			
<b>Plug To:</b>		0.3100000023841858			
<b>Plug Depth UOM:</b>		m			
<b><u>Pipe Information</u></b>					
<b>Pipe ID:</b>		1007822364			
<b>Casing No:</b>		0			
<b>Comment:</b>					
<b>Alt Name:</b>					
<b><u>Construction Record - Casing</u></b>					
<b>Casing ID:</b>		1007828352			
<b>Layer:</b>		1			
<b>Material:</b>		5			
<b>Open Hole or Material:</b>		PLASTIC			
<b>Depth From:</b>		0.0			
<b>Depth To:</b>		1.519999809265137			
<b>Casing Diameter:</b>		4.03000020980835			
<b>Casing Diameter UOM:</b>		cm			
<b>Casing Depth UOM:</b>		m			

Map Key	Number of Records	Direction/ Distance (m)	Elev/Diff (m)	Site	DB
<b><u>Construction Record - Screen</u></b>					
Screen ID:		1007829041			
Layer:		1			
Slot:		10			
Screen Top Depth:		1.5199999809265137			
Screen End Depth:		4.519999980926514			
Screen Material:		5			
Screen Depth UOM:		m			
Screen Diameter UOM:		cm			
Screen Diameter:		4.820000171661377			
<b><u>Results of Well Yield Testing</u></b>					
Pumping Test Method Desc:					
Pump Test ID:		1007829904			
Pump Set At:					
Static Level:					
Final Level After Pumping:					
Recommended Pump Depth:					
Pumping Rate:					
Flowing Rate:					
Recommended Pump Rate:					
Levels UOM:		m			
Rate UOM:		LPM			
Water State After Test Code:					
Water State After Test:					
Pumping Test Method:		0			
Pumping Duration HR:					
Pumping Duration MIN:					
Flowing:					
<b><u>Hole Diameter</u></b>					
Hole ID:		1007827307			
Diameter:		8.300000190734863			
Depth From:		0.0			
Depth To:		4.519999980926514			
Hole Depth UOM:		m			
Hole Diameter UOM:		cm			
<b><u>Links</u></b>					
Bore Hole ID:	1007461894			Tag No:	
Depth M:				Contractor:	7241
Year Completed:	2018			Path:	733\7334806.pdf
Well Completed Dt:	2018/10/19			Latitude:	45.4014488685812
Audit No:	Z302819			Longitude:	-75.608627616233
<a href="#">92</a>	1 of 1	W/192.4	68.9 / 1.93	2620 - 2650 Lancaster Road Ottawa ON K1B 4Z4	EHS
Order No:	20180822204			Nearest Intersection:	
Status:	C			Municipality:	
Report Type:	Custom Report			Client Prov/State:	ON
Report Date:	30-AUG-18			Search Radius (km):	.25
Date Received:	22-AUG-18			X:	-75.611307
Previous Site Name:				Y:	45.398569
Lot/Building Size:					
Additional Info Ordered:	Fire Insur. Maps and/or Site Plans; Topographic Maps; City Directory; Aerial Photos				

Map Key	Number of Records	Direction/ Distance (m)	Elev/Diff (m)	Site	DB
<a href="#">93</a>	1 of 1	NE/194.2	64.9 / -2.07	2750 SHEFFIELD RD Ottawa ON	WWIS

<b>Well ID:</b>	7307316	<b>Flowing (Y/N):</b>	
<b>Construction Date:</b>		<b>Flow Rate:</b>	
<b>Use 1st:</b>	Test Hole	<b>Data Entry Status:</b>	
<b>Use 2nd:</b>	Monitoring	<b>Data Src:</b>	
<b>Final Well Status:</b>	0	<b>Date Received:</b>	12-Mar-2018 00:00:00
<b>Water Type:</b>		<b>Selected Flag:</b>	TRUE
<b>Casing Material:</b>		<b>Abandonment Rec:</b>	
<b>Audit No:</b>	Z212329	<b>Contractor:</b>	7241
<b>Tag:</b>	A215913	<b>Form Version:</b>	7
<b>Constructn Method:</b>		<b>Owner:</b>	
<b>Elevation (m):</b>		<b>County:</b>	OTTAWA-CARLETON
<b>Elevatn Reliabilty:</b>		<b>Lot:</b>	
<b>Depth to Bedrock:</b>		<b>Concession:</b>	
<b>Well Depth:</b>		<b>Concession Name:</b>	
<b>Overburden/Bedrock:</b>		<b>Easting NAD83:</b>	
<b>Pump Rate:</b>		<b>Northing NAD83:</b>	
<b>Static Water Level:</b>		<b>Zone:</b>	
<b>Clear/Cloudy:</b>		<b>UTM Reliability:</b>	
<b>Municipality:</b>	OTTAWA CITY		
<b>Site Info:</b>			

PDF URL (Map):

Additional Detail(s) (Map)

<b>Well Completed Date:</b>	2018/02/01
<b>Year Completed:</b>	2018
<b>Depth (m):</b>	4.57
<b>Latitude:</b>	45.400003790824
<b>Longitude:</b>	-75.6044595379409
<b>Path:</b>	

Bore Hole Information

<b>Bore Hole ID:</b>	1007000005	<b>Elevation:</b>	
<b>DP2BR:</b>		<b>Elevrc:</b>	
<b>Spatial Status:</b>		<b>Zone:</b>	18
<b>Code OB:</b>		<b>East83:</b>	452692.00
<b>Code OB Desc:</b>		<b>North83:</b>	5027565.00
<b>Open Hole:</b>		<b>Org CS:</b>	UTM83
<b>Cluster Kind:</b>		<b>UTMRC:</b>	4
<b>Date Completed:</b>	01-Feb-2018 00:00:00	<b>UTMRC Desc:</b>	margin of error : 30 m - 100 m
<b>Remarks:</b>		<b>Location Method:</b>	wwr
<b>Loc Method Desc:</b>	on Water Well Record		
<b>Elevrc Desc:</b>			
<b>Location Source Date:</b>			
<b>Improvement Location Source:</b>			
<b>Improvement Location Method:</b>			
<b>Source Revision Comment:</b>			
<b>Supplier Comment:</b>			

Overburden and Bedrock  
Materials Interval

<b>Formation ID:</b>	1007222233
<b>Layer:</b>	2
<b>Color:</b>	6
<b>General Color:</b>	BROWN
<b>Mat1:</b>	28
<b>Most Common Material:</b>	SAND

<b>Map Key</b>	<b>Number of Records</b>	<b>Direction/ Distance (m)</b>	<b>Elev/Diff (m)</b>	<b>Site</b>	<b>DB</b>
<b>Mat2:</b>		05			
<b>Mat2 Desc:</b>		CLAY			
<b>Mat3:</b>		85			
<b>Mat3 Desc:</b>		SOFT			
<b>Formation Top Depth:</b>		1.2200000286102295			
<b>Formation End Depth:</b>		3.0999999046325684			
<b>Formation End Depth UOM:</b>		m			
<b><u>Overburden and Bedrock Materials Interval</u></b>					
<b>Formation ID:</b>		1007222234			
<b>Layer:</b>		3			
<b>Color:</b>		2			
<b>General Color:</b>		GREY			
<b>Mat1:</b>		05			
<b>Most Common Material:</b>		CLAY			
<b>Mat2:</b>		28			
<b>Mat2 Desc:</b>		SAND			
<b>Mat3:</b>		85			
<b>Mat3 Desc:</b>		SOFT			
<b>Formation Top Depth:</b>		3.0999999046325684			
<b>Formation End Depth:</b>		4.570000171661377			
<b>Formation End Depth UOM:</b>		m			
<b><u>Overburden and Bedrock Materials Interval</u></b>					
<b>Formation ID:</b>		1007222232			
<b>Layer:</b>		1			
<b>Color:</b>		6			
<b>General Color:</b>		BROWN			
<b>Mat1:</b>		28			
<b>Most Common Material:</b>		SAND			
<b>Mat2:</b>		11			
<b>Mat2 Desc:</b>		GRAVEL			
<b>Mat3:</b>		79			
<b>Mat3 Desc:</b>		PACKED			
<b>Formation Top Depth:</b>		0.0			
<b>Formation End Depth:</b>		1.2200000286102295			
<b>Formation End Depth UOM:</b>		m			
<b><u>Annular Space/Abandonment Sealing Record</u></b>					
<b>Plug ID:</b>		1007222244			
<b>Layer:</b>		3			
<b>Plug From:</b>		1.2200000286102295			
<b>Plug To:</b>		4.570000171661377			
<b>Plug Depth UOM:</b>		m			
<b><u>Annular Space/Abandonment Sealing Record</u></b>					
<b>Plug ID:</b>		1007222243			
<b>Layer:</b>		2			
<b>Plug From:</b>		0.3100000023841858			
<b>Plug To:</b>		1.2200000286102295			
<b>Plug Depth UOM:</b>		m			
<b><u>Annular Space/Abandonment Sealing Record</u></b>					

<b>Map Key</b>	<b>Number of Records</b>	<b>Direction/ Distance (m)</b>	<b>Elev/Diff (m)</b>	<b>Site</b>	<b>DB</b>
<b>Plug ID:</b>		1007222242			
<b>Layer:</b>		1			
<b>Plug From:</b>		0.0			
<b>Plug To:</b>		0.3100000023841858			
<b>Plug Depth UOM:</b>		m			
<b><u>Method of Construction &amp; Well Use</u></b>					
<b>Method Construction ID:</b>		1007222241			
<b>Method Construction Code:</b>		B			
<b>Method Construction:</b>		Other Method			
<b>Other Method Construction:</b>		DIRECT PUSH			
<b><u>Pipe Information</u></b>					
<b>Pipe ID:</b>		1007222231			
<b>Casing No:</b>		0			
<b>Comment:</b>					
<b>Alt Name:</b>					
<b><u>Construction Record - Casing</u></b>					
<b>Casing ID:</b>		1007222237			
<b>Layer:</b>		1			
<b>Material:</b>		5			
<b>Open Hole or Material:</b>		PLASTIC			
<b>Depth From:</b>		0.0			
<b>Depth To:</b>		1.5			
<b>Casing Diameter:</b>		4.03000020980835			
<b>Casing Diameter UOM:</b>		cm			
<b>Casing Depth UOM:</b>		m			
<b><u>Construction Record - Screen</u></b>					
<b>Screen ID:</b>		1007222238			
<b>Layer:</b>		1			
<b>Slot:</b>		10			
<b>Screen Top Depth:</b>		1.5			
<b>Screen End Depth:</b>		4.570000171661377			
<b>Screen Material:</b>		5			
<b>Screen Depth UOM:</b>		m			
<b>Screen Diameter UOM:</b>		cm			
<b>Screen Diameter:</b>		4.820000171661377			
<b><u>Water Details</u></b>					
<b>Water ID:</b>		1007222236			
<b>Layer:</b>					
<b>Kind Code:</b>					
<b>Kind:</b>					
<b>Water Found Depth:</b>					
<b>Water Found Depth UOM:</b>		m			
<b><u>Hole Diameter</u></b>					
<b>Hole ID:</b>		1007222235			
<b>Diameter:</b>		8.25			
<b>Depth From:</b>		0.0			
<b>Depth To:</b>		4.570000171661377			



Map Key	Number of Records	Direction/ Distance (m)	Elev/Diff (m)	Site	DB
Hole Depth UOM:		m			
Hole Diameter UOM:		cm			
<b>Links</b>					
Bore Hole ID:	1007000005			Tag No:	A215913
Depth M:	4.57			Contractor:	7241
Year Completed:	2018			Path:	730\7307316.pdf
Well Completed Dt:	2018/02/01			Latitude:	45.400003790824
Audit No:	Z212329			Longitude:	-75.6044595379409

<a href="#">94</a>	1 of 1	NE/196.2	65.0 / -1.99	2750 Sheffield rd Ottawa ON	WWIS
Well ID:	7365293			Flowing (Y/N):	
Construction Date:				Flow Rate:	
Use 1st:	Monitoring and Test Hole			Data Entry Status:	
Use 2nd:				Data Src:	
Final Well Status:	Monitoring and Test Hole			Date Received:	14-Aug-2020 00:00:00
Water Type:				Selected Flag:	TRUE
Casing Material:				Abandonment Rec:	
Audit No:	Z338425			Contractor:	7241
Tag:	A287656			Form Version:	7
Constructn Method:				Owner:	
Elevation (m):				County:	OTTAWA-CARLETON
Elevatn Reliability:				Lot:	
Depth to Bedrock:				Concession:	
Well Depth:				Concession Name:	
Overburden/Bedrock:				Easting NAD83:	
Pump Rate:				Northing NAD83:	
Static Water Level:				Zone:	
Clear/Cloudy:				UTM Reliability:	
Municipality:	GLOUCESTER TOWNSHIP				
Site Info:					

#### Bore Hole Information

Bore Hole ID:	1008444099			Elevation:	
DP2BR:				Elevrc:	
Spatial Status:				Zone:	18
Code OB:				East83:	452695.00
Code OB Desc:				North83:	5027565.00
Open Hole:				Org CS:	UTM83
Cluster Kind:				UTMRC:	4
Date Completed:	05-Jun-2020 00:00:00			UTMRC Desc:	margin of error : 30 m - 100 m
Remarks:				Location Method:	wwr
Loc Method Desc:	on Water Well Record				
Elevrc Desc:					
Location Source Date:					
Improvement Location Source:					
Improvement Location Method:					
Source Revision Comment:					
Supplier Comment:					

#### Overburden and Bedrock

##### Materials Interval

Formation ID:	1008747132
Layer:	2
Color:	2
General Color:	GREY
Mat1:	11

<b>Map Key</b>	<b>Number of Records</b>	<b>Direction/ Distance (m)</b>	<b>Elev/Diff (m)</b>	<b>Site</b>	<b>DB</b>
<b>Most Common Material:</b>					
<b>Mat2:</b>		GRAVEL			
<b>Mat2 Desc:</b>		10			
<b>Mat3:</b>		COARSE SAND			
<b>Mat3 Desc:</b>		73			
<b>Formation Top Depth:</b>		HARD			
<b>Formation End Depth:</b>		0.5			
<b>Formation End Depth UOM:</b>		2.0			
		ft			
<b><u>Overburden and Bedrock</u></b>					
<b><u>Materials Interval</u></b>					
<b>Formation ID:</b>		1008747131			
<b>Layer:</b>		1			
<b>Color:</b>		8			
<b>General Color:</b>		BLACK			
<b>Mat1:</b>		11			
<b>Most Common Material:</b>		GRAVEL			
<b>Mat2:</b>		73			
<b>Mat2 Desc:</b>		HARD			
<b>Mat3:</b>		79			
<b>Mat3 Desc:</b>		PACKED			
<b>Formation Top Depth:</b>		0.0			
<b>Formation End Depth:</b>		0.5			
<b>Formation End Depth UOM:</b>		ft			
<b><u>Overburden and Bedrock</u></b>					
<b><u>Materials Interval</u></b>					
<b>Formation ID:</b>		1008747133			
<b>Layer:</b>		3			
<b>Color:</b>		2			
<b>General Color:</b>		GREY			
<b>Mat1:</b>		05			
<b>Most Common Material:</b>		CLAY			
<b>Mat2:</b>		06			
<b>Mat2 Desc:</b>		SILT			
<b>Mat3:</b>		85			
<b>Mat3 Desc:</b>		SOFT			
<b>Formation Top Depth:</b>		2.0			
<b>Formation End Depth:</b>		5.0			
<b>Formation End Depth UOM:</b>		ft			
<b><u>Overburden and Bedrock</u></b>					
<b><u>Materials Interval</u></b>					
<b>Formation ID:</b>		1008747134			
<b>Layer:</b>		4			
<b>Color:</b>		2			
<b>General Color:</b>		GREY			
<b>Mat1:</b>		05			
<b>Most Common Material:</b>		CLAY			
<b>Mat2:</b>		06			
<b>Mat2 Desc:</b>		SILT			
<b>Mat3:</b>		85			
<b>Mat3 Desc:</b>		SOFT			
<b>Formation Top Depth:</b>		5.0			
<b>Formation End Depth:</b>		15.0			
<b>Formation End Depth UOM:</b>		ft			
<b><u>Annular Space/Abandonment</u></b>					
<b><u>Sealing Record</u></b>					

<b>Map Key</b>	<b>Number of Records</b>	<b>Direction/ Distance (m)</b>	<b>Elev/Diff (m)</b>	<b>Site</b>	<b>DB</b>
<b>Plug ID:</b>		1008747188			
<b>Layer:</b>		3			
<b>Plug From:</b>		4.5			
<b>Plug To:</b>		15.0			
<b>Plug Depth UOM:</b>		ft			
<b><u>Annular Space/Abandonment Sealing Record</u></b>					
<b>Plug ID:</b>		1008747186			
<b>Layer:</b>		1			
<b>Plug From:</b>		0.0			
<b>Plug To:</b>		1.0			
<b>Plug Depth UOM:</b>		ft			
<b><u>Annular Space/Abandonment Sealing Record</u></b>					
<b>Plug ID:</b>		1008747187			
<b>Layer:</b>		2			
<b>Plug From:</b>		1.0			
<b>Plug To:</b>		4.5			
<b>Plug Depth UOM:</b>		ft			
<b><u>Method of Construction &amp; Well Use</u></b>					
<b>Method Construction ID:</b>		1008747262			
<b>Method Construction Code:</b>		B			
<b>Method Construction:</b>		Other Method			
<b>Other Method Construction:</b>		direct push			
<b><u>Pipe Information</u></b>					
<b>Pipe ID:</b>		1008747090			
<b>Casing No:</b>		0			
<b>Comment:</b>					
<b>Alt Name:</b>					
<b><u>Construction Record - Casing</u></b>					
<b>Casing ID:</b>		1008747282			
<b>Layer:</b>		1			
<b>Material:</b>		5			
<b>Open Hole or Material:</b>		PLASTIC			
<b>Depth From:</b>		0.0			
<b>Depth To:</b>		5.0			
<b>Casing Diameter:</b>		1.5800000429153442			
<b>Casing Diameter UOM:</b>		Inch			
<b>Casing Depth UOM:</b>		ft			
<b><u>Construction Record - Screen</u></b>					
<b>Screen ID:</b>		1008747303			
<b>Layer:</b>		1			
<b>Slot:</b>		10			
<b>Screen Top Depth:</b>		5.0			
<b>Screen End Depth:</b>		15.0			
<b>Screen Material:</b>		5			
<b>Screen Depth UOM:</b>		ft			

Map Key	Number of Records	Direction/ Distance (m)	Elev/Diff (m)	Site	DB
---------	-------------------	----------------------------	------------------	------	----

Screen Diameter UOM: Inch  
Screen Diameter: 1.899999976158142

**Results of Well Yield Testing**

Pumping Test Method Desc:  
Pump Test ID: 1008747323  
Pump Set At:  
Static Level:  
Final Level After Pumping:  
Recommended Pump Depth:  
Pumping Rate:  
Flowing Rate:  
Recommended Pump Rate:  
Levels UOM: ft  
Rate UOM: GPM  
Water State After Test Code:  
Water State After Test:  
Pumping Test Method: 0  
Pumping Duration HR:  
Pumping Duration MIN:  
Flowing:

**Hole Diameter**

Hole ID: 1008747242  
Diameter: 3.25  
Depth From: 0.0  
Depth To: 15.0  
Hole Depth UOM: ft  
Hole Diameter UOM: Inch

**Links**

Bore Hole ID:	1008444099	Tag No:	A287656
Depth M:	4.572	Contractor:	7241
Year Completed:	2020	Path:	
Well Completed Dt:	2020/06/05	Latitude:	45.40000399366
Audit No:	Z338425	Longitude:	-75.6044212087549

<a href="#"><u>95</u></a>	1 of 2	NNW/196.7	65.7 / -1.21	1280 Humber Avenue Units 7 Ottawa ON K1B 3W3	EHS
---------------------------	--------	-----------	--------------	---	-----

Order No:	22051701820	Nearest Intersection:	
Status:	C	Municipality:	
Report Type:	Standard Express Report	Client Prov/State:	PA
Report Date:	18-MAY-22	Search Radius (km):	.25
Date Received:	17-MAY-22	X:	-75.607982
Previous Site Name:		Y:	45.401454
Lot/Building Size:			
Additional Info Ordered:			

<a href="#"><u>95</u></a>	2 of 2	NNW/196.7	65.7 / -1.21	1280 Humber Avenue Units 8 Ottawa ON K1B 3W3	EHS
---------------------------	--------	-----------	--------------	---	-----

Order No:	22051701821	Nearest Intersection:	
Status:	C	Municipality:	
Report Type:	Standard Express Report	Client Prov/State:	PA
Report Date:	18-MAY-22	Search Radius (km):	.25
Date Received:	17-MAY-22	X:	-75.607982
Previous Site Name:		Y:	45.401454

Map Key	Number of Records	Direction/ Distance (m)	Elev/Diff (m)	Site	DB
<b>Lot/Building Size:</b> <b>Additional Info Ordered:</b>					
<a href="#">96</a>	1 of 6	NNW/196.8	65.7 / -1.21	1280 Leeds Ave., Unit 7 Ottawa ON K1B 3W3	EHS
<b>Order No:</b>	20200519259			<b>Nearest Intersection:</b>	
<b>Status:</b>	C			<b>Municipality:</b>	
<b>Report Type:</b>	Standard Express Report			<b>Client Prov/State:</b>	PA
<b>Report Date:</b>	19-MAY-20			<b>Search Radius (km):</b>	.25
<b>Date Received:</b>	19-MAY-20			<b>X:</b>	-75.6079815
<b>Previous Site Name:</b>				<b>Y:</b>	45.4014543
<b>Lot/Building Size:</b>					
<b>Additional Info Ordered:</b>					

<a href="#">96</a>	2 of 6	NNW/196.8	65.7 / -1.21	Stericycle, ULC 1280 Humber Place Units 7 - 8 Ottawa City ON K1B 3W3	GEN
<b>Generator No:</b>	ON4839367				
<b>SIC Code:</b>					
<b>SIC Description:</b>					
<b>Approval Years:</b>	As of Nov 2021				
<b>PO Box No:</b>					
<b>Country:</b>	Canada				
<b>Status:</b>	Registered				
<b>Co Admin:</b>					
<b>Choice of Contact:</b>					
<b>Phone No Admin:</b>					
<b>Contaminated Facility:</b>					
<b>MHSW Facility:</b>					
<b><u>Detail(s)</u></b>					
<b>Waste Class:</b>	212 H				
<b>Waste Class Name:</b>	Aliphatic solvents and residues				
<b>Waste Class:</b>	148 I				
<b>Waste Class Name:</b>	Misc. wastes and inorganic chemicals				
<b>Waste Class:</b>	212 I				
<b>Waste Class Name:</b>	Aliphatic solvents and residues				
<b>Waste Class:</b>	232 T				
<b>Waste Class Name:</b>	Polymeric resins				
<b>Waste Class:</b>	261 C				
<b>Waste Class Name:</b>	Pharmaceuticals				
<b>Waste Class:</b>	261 A				
<b>Waste Class Name:</b>	Pharmaceuticals				
<b>Waste Class:</b>	211 B				
<b>Waste Class Name:</b>	Aromatic solvents and residues				
<b>Waste Class:</b>	262 L				
<b>Waste Class Name:</b>	Detergents and soaps				
<b>Waste Class:</b>	264 L				
<b>Waste Class Name:</b>	Photoprocessing wastes				

<i>Map Key</i>	<i>Number of Records</i>	<i>Direction/ Distance (m)</i>	<i>Elev/Diff (m)</i>	<i>Site</i>	<i>DB</i>
<b>Waste Class:</b> <b>Waste Class Name:</b>		146 T		Other specified inorganic sludges, slurries or solids	
<b>Waste Class:</b> <b>Waste Class Name:</b>		233 L		Other polymeric wastes	
<b>Waste Class:</b> <b>Waste Class Name:</b>		150 L		Inert organic wastes	
<b>Waste Class:</b> <b>Waste Class Name:</b>		212 B		Aliphatic solvents and residues	
<b>Waste Class:</b> <b>Waste Class Name:</b>		233 I		Other polymeric wastes	
<b>Waste Class:</b> <b>Waste Class Name:</b>		242 B		Halogenated pesticides and herbicides	
<b>Waste Class:</b> <b>Waste Class Name:</b>		112 B		Acid solutions - containing heavy metals	
<b>Waste Class:</b> <b>Waste Class Name:</b>		131 L		Neutralized solutions - containing heavy metals	
<b>Waste Class:</b> <b>Waste Class Name:</b>		145 H		Wastes from the use of pigments, coatings and paints	
<b>Waste Class:</b> <b>Waste Class Name:</b>		148 R		Misc. wastes and inorganic chemicals	
<b>Waste Class:</b> <b>Waste Class Name:</b>		114 L		Other inorganic acid wastes	
<b>Waste Class:</b> <b>Waste Class Name:</b>		241 I		Halogenated solvents and residues	
<b>Waste Class:</b> <b>Waste Class Name:</b>		213 I		Petroleum distillates	
<b>Waste Class:</b> <b>Waste Class Name:</b>		252 I		Waste crankcase oils and lubricants	
<b>Waste Class:</b> <b>Waste Class Name:</b>		269 L		Organic non-halogenated pesticide and herbicide wastes	
<b>Waste Class:</b> <b>Waste Class Name:</b>		261 L		Pharmaceuticals	
<b>Waste Class:</b> <b>Waste Class Name:</b>		232 L		Polymeric resins	
<b>Waste Class:</b> <b>Waste Class Name:</b>		233 R		Other polymeric wastes	
<b>Waste Class:</b> <b>Waste Class Name:</b>		211 L		Aromatic solvents and residues	
<b>Waste Class:</b> <b>Waste Class Name:</b>		252 L		Waste crankcase oils and lubricants	
<b>Waste Class:</b> <b>Waste Class Name:</b>		112 C		Acid solutions - containing heavy metals	
<b>Waste Class:</b> <b>Waste Class Name:</b>		233 B		Other polymeric wastes	

<b>Map Key</b>	<b>Number of Records</b>	<b>Direction/ Distance (m)</b>	<b>Elev/Diff (m)</b>	<b>Site</b>	<b>DB</b>
<b>Waste Class:</b> <b>Waste Class Name:</b>		269 A		Organic non-halogenated pesticide and herbicide wastes	
<b>Waste Class:</b> <b>Waste Class Name:</b>		331 I		Waste compressed gases including cylinders	
<b>Waste Class:</b> <b>Waste Class Name:</b>		145 I		Wastes from the use of pigments, coatings and paints	
<b>Waste Class:</b> <b>Waste Class Name:</b>		232 I		Polymeric resins	
<b>Waste Class:</b> <b>Waste Class Name:</b>		263 L		Misc. waste organic chemicals	
<b>Waste Class:</b> <b>Waste Class Name:</b>		312 P		Pathological wastes	
<b>Waste Class:</b> <b>Waste Class Name:</b>		211 I		Aromatic solvents and residues	
<b>Waste Class:</b> <b>Waste Class Name:</b>		261 H		Pharmaceuticals	
<b>Waste Class:</b> <b>Waste Class Name:</b>		263 A		Misc. waste organic chemicals	
<b>Waste Class:</b> <b>Waste Class Name:</b>		114 C		Other inorganic acid wastes	
<b>Waste Class:</b> <b>Waste Class Name:</b>		122 L		Alkaline slutions - containing other metals and non-metals (not cyanide)	
<b>Waste Class:</b> <b>Waste Class Name:</b>		146 I		Other specified inorganic sludges, slurries or solids	
<b>Waste Class:</b> <b>Waste Class Name:</b>		263 H		Misc. waste organic chemicals	
<b>Waste Class:</b> <b>Waste Class Name:</b>		145 C		Wastes from the use of pigments, coatings and paints	
<b>Waste Class:</b> <b>Waste Class Name:</b>		242 L		Halogenated pesticides and herbicides	
<b>Waste Class:</b> <b>Waste Class Name:</b>		262 I		Detergents and soaps	
<b>Waste Class:</b> <b>Waste Class Name:</b>		241 T		Halogenated solvents and residues	
<b>Waste Class:</b> <b>Waste Class Name:</b>		145 T		Wastes from the use of pigments, coatings and paints	
<b>Waste Class:</b> <b>Waste Class Name:</b>		112 L		Acid solutions - containing heavy metals	
<b>Waste Class:</b> <b>Waste Class Name:</b>		113 C		Acid solutions - containing other metals and non-metals	
<b>Waste Class:</b> <b>Waste Class Name:</b>		232 B		Polymeric resins	
<b>Waste Class:</b> <b>Waste Class Name:</b>		231 L		Latex wastes	

<b>Map Key</b>	<b>Number of Records</b>	<b>Direction/ Distance (m)</b>	<b>Elev/Diff (m)</b>	<b>Site</b>	<b>DB</b>
<b>Waste Class:</b> <b>Waste Class Name:</b>		261 R Pharmaceuticals			
<b>Waste Class:</b> <b>Waste Class Name:</b>		261 B Pharmaceuticals			
<b>Waste Class:</b> <b>Waste Class Name:</b>		262 C Detergents and soaps			
<b>Waste Class:</b> <b>Waste Class Name:</b>		146 L Other specified inorganic sludges, slurries or solids			
<b>Waste Class:</b> <b>Waste Class Name:</b>		122 C Alkaline slutions - containing other metals and non-metals (not cyanide)			
<b>Waste Class:</b> <b>Waste Class Name:</b>		121 C Alkaline slutions - containing heavy metals			
<b>Waste Class:</b> <b>Waste Class Name:</b>		263 I Misc. waste organic chemicals			
<b>Waste Class:</b> <b>Waste Class Name:</b>		252 T Waste crankcase oils and lubricants			
<b>Waste Class:</b> <b>Waste Class Name:</b>		145 L Wastes from the use of pigments, coatings and paints			
<b>Waste Class:</b> <b>Waste Class Name:</b>		263 B Misc. waste organic chemicals			
<b>Waste Class:</b> <b>Waste Class Name:</b>		269 B Organic non-halogenated pesticide and herbicide wastes			
<b>Waste Class:</b> <b>Waste Class Name:</b>		242 A Halogenated pesticides and herbicides			
<b>Waste Class:</b> <b>Waste Class Name:</b>		148 C Misc. wastes and inorganic chemicals			
<b>Waste Class:</b> <b>Waste Class Name:</b>		261 I Pharmaceuticals			
<b>Waste Class:</b> <b>Waste Class Name:</b>		212 L Aliphatic solvents and residues			
<b>Waste Class:</b> <b>Waste Class Name:</b>		221 I Light fuels			
<b>Waste Class:</b> <b>Waste Class Name:</b>		251 L Waste oils/sludges (petroleum based)			
<b>Waste Class:</b> <b>Waste Class Name:</b>		267 C Organic acids			
<b>Waste Class:</b> <b>Waste Class Name:</b>		263 C Misc. waste organic chemicals			
<b>Waste Class:</b> <b>Waste Class Name:</b>		148 L Misc. wastes and inorganic chemicals			
<b>Waste Class:</b> <b>Waste Class Name:</b>		253 L Emulsified oils			
<b>Waste Class:</b> <b>Waste Class Name:</b>		148 A Misc. wastes and inorganic chemicals			



Map Key	Number of Records	Direction/ Distance (m)	Elev/Diff (m)	Site	DB
<b>Waste Class:</b>		264 T			
<b>Waste Class Name:</b>		Photoprocessing wastes			
<b>Waste Class:</b>		148 B			
<b>Waste Class Name:</b>		Misc. wastes and inorganic chemicals			
<b>Waste Class:</b>		211 H			
<b>Waste Class Name:</b>		Aromatic solvents and residues			
<b>Waste Class:</b>		132 L			
<b>Waste Class Name:</b>		Neutralized solutions - containing other metals			
<b>Waste Class:</b>		241 H			
<b>Waste Class Name:</b>		Halogenated solvents and residues			

<u>96</u>	3 of 6	<b>NNW/196.8</b>	<b>65.7 / -1.21</b>	<b>The salvation Army Eastern Ontario Recycling Cent 1280 Humber Place. Unit # 6 Ottawa ON K1B3W3</b>	<b>GEN</b>
<b>Generator No:</b>		ON9882294			
<b>SIC Code:</b>					
<b>SIC Description:</b>					
<b>Approval Years:</b>		As of Nov 2021			
<b>PO Box No:</b>					
<b>Country:</b>		Canada			
<b>Status:</b>		Registered			
<b>Co Admin:</b>					
<b>Choice of Contact:</b>					
<b>Phone No Admin:</b>					
<b>Contaminated Facility:</b>					
<b>MHSW Facility:</b>					

**Detail(s)**

<b>Waste Class:</b>	114 C
<b>Waste Class Name:</b>	Other inorganic acid wastes
<b>Waste Class:</b>	268 T
<b>Waste Class Name:</b>	Amines
<b>Waste Class:</b>	145 I
<b>Waste Class Name:</b>	Wastes from the use of pigments, coatings and paints
<b>Waste Class:</b>	145 L
<b>Waste Class Name:</b>	Wastes from the use of pigments, coatings and paints
<b>Waste Class:</b>	148 C
<b>Waste Class Name:</b>	Misc. wastes and inorganic chemicals
<b>Waste Class:</b>	252 L
<b>Waste Class Name:</b>	Waste crankcase oils and lubricants
<b>Waste Class:</b>	112 C
<b>Waste Class Name:</b>	Acid solutions - containing heavy metals
<b>Waste Class:</b>	148 I
<b>Waste Class Name:</b>	Misc. wastes and inorganic chemicals
<b>Waste Class:</b>	263 R
<b>Waste Class Name:</b>	Misc. waste organic chemicals
<b>Waste Class:</b>	212 L
<b>Waste Class Name:</b>	Aliphatic solvents and residues

<b>Map Key</b>	<b>Number of Records</b>	<b>Direction/ Distance (m)</b>	<b>Elev/Diff (m)</b>	<b>Site</b>	<b>DB</b>
<b>Waste Class:</b>		269 A			
<b>Waste Class Name:</b>		Organic non-halogenated pesticide and herbicide wastes			
<b>Waste Class:</b>		331 I			
<b>Waste Class Name:</b>		Waste compressed gases including cylinders			
<b>Waste Class:</b>		122 C			
<b>Waste Class Name:</b>		Alkaline slutions - containing other metals and non-metals (not cyanide)			
<b>Waste Class:</b>		146 T			
<b>Waste Class Name:</b>		Other specified inorganic sludges, slurries or solids			
<b>Waste Class:</b>		213 I			
<b>Waste Class Name:</b>		Petroleum distillates			
<b>Waste Class:</b>		263 I			
<b>Waste Class Name:</b>		Misc. waste organic chemicals			
<b>Waste Class:</b>		148 R			
<b>Waste Class Name:</b>		Misc. wastes and inorganic chemicals			

<a href="#"><u>96</u></a>	4 of 6	<b>NNW/196.8</b>	<b>65.7 / -1.21</b>	<b>Stericycle, ULC</b> <b>1280 Humber Place Units 7 - 8</b> <b>Ottawa City ON K1B 3W3</b>	<b>GEN</b>
---------------------------	--------	------------------	---------------------	---	------------

**Generator No:** ON4839367  
**SIC Code:**  
**SIC Description:**  
**Approval Years:** As of Oct 2022  
**PO Box No:**  
**Country:** Canada  
**Status:** Registered  
**Co Admin:**  
**Choice of Contact:**  
**Phone No Admin:**  
**Contaminated Facility:**  
**MHSW Facility:**

**Detail(s)**

<b>Waste Class:</b>	242 B
<b>Waste Class Name:</b>	HALOGENATED PESTICIDES
<b>Waste Class:</b>	262 I
<b>Waste Class Name:</b>	DETERGENTS/SOAPS
<b>Waste Class:</b>	211 L
<b>Waste Class Name:</b>	AROMATIC SOLVENTS
<b>Waste Class:</b>	145 I
<b>Waste Class Name:</b>	PAINT/PIGMENT/COATING RESIDUES
<b>Waste Class:</b>	261 B
<b>Waste Class Name:</b>	PHARMACEUTICALS
<b>Waste Class:</b>	146 T
<b>Waste Class Name:</b>	OTHER SPECIFIED INORGANICS
<b>Waste Class:</b>	211 I
<b>Waste Class Name:</b>	AROMATIC SOLVENTS
<b>Waste Class:</b>	262 L
<b>Waste Class Name:</b>	DETERGENTS/SOAPS

<i>Map Key</i>	<i>Number of Records</i>	<i>Direction/ Distance (m)</i>	<i>Elev/Diff (m)</i>	<i>Site</i>	<i>DB</i>
<b>Waste Class:</b>		269 B			
<b>Waste Class Name:</b>		NON-HALOGENATED PESTICIDES			
<b>Waste Class:</b>		145 C			
<b>Waste Class Name:</b>		PAINT/PIGMENT/COATING RESIDUES			
<b>Waste Class:</b>		242 A			
<b>Waste Class Name:</b>		HALOGENATED PESTICIDES			
<b>Waste Class:</b>		145 H			
<b>Waste Class Name:</b>		PAINT/PIGMENT/COATING RESIDUES			
<b>Waste Class:</b>		263 A			
<b>Waste Class Name:</b>		ORGANIC LABORATORY CHEMICALS			
<b>Waste Class:</b>		232 B			
<b>Waste Class Name:</b>		POLYMERIC RESINS			
<b>Waste Class:</b>		233 R			
<b>Waste Class Name:</b>		OTHER POLYMERIC WASTES			
<b>Waste Class:</b>		145 L			
<b>Waste Class Name:</b>		PAINT/PIGMENT/COATING RESIDUES			
<b>Waste Class:</b>		114 L			
<b>Waste Class Name:</b>		OTHER INORGANIC ACID WASTES			
<b>Waste Class:</b>		251 L			
<b>Waste Class Name:</b>		OIL SKIMMINGS & SLUDGES			
<b>Waste Class:</b>		261 R			
<b>Waste Class Name:</b>		PHARMACEUTICALS			
<b>Waste Class:</b>		264 L			
<b>Waste Class Name:</b>		PHOTOPROCESSING WASTES			
<b>Waste Class:</b>		241 T			
<b>Waste Class Name:</b>		HALOGENATED SOLVENTS			
<b>Waste Class:</b>		148 R			
<b>Waste Class Name:</b>		INORGANIC LABORATORY CHEMICALS			
<b>Waste Class:</b>		131 L			
<b>Waste Class Name:</b>		NEUTRALIZED WASTES - HEAVY METALS			
<b>Waste Class:</b>		261 C			
<b>Waste Class Name:</b>		PHARMACEUTICALS			
<b>Waste Class:</b>		241 H			
<b>Waste Class Name:</b>		HALOGENATED SOLVENTS			
<b>Waste Class:</b>		252 T			
<b>Waste Class Name:</b>		WASTE OILS & LUBRICANTS			
<b>Waste Class:</b>		263 C			
<b>Waste Class Name:</b>		ORGANIC LABORATORY CHEMICALS			
<b>Waste Class:</b>		132 L			
<b>Waste Class Name:</b>		NEUTRALIZED WASTES - OTHER METALS			
<b>Waste Class:</b>		146 L			
<b>Waste Class Name:</b>		OTHER SPECIFIED INORGANICS			
<b>Waste Class:</b>		232 T			
<b>Waste Class Name:</b>		POLYMERIC RESINS			

<i>Map Key</i>	<i>Number of Records</i>	<i>Direction/ Distance (m)</i>	<i>Elev/Diff (m)</i>	<i>Site</i>	<i>DB</i>
<b>Waste Class:</b> <b>Waste Class Name:</b>			212 B	ALIPHATIC SOLVENTS	
<b>Waste Class:</b> <b>Waste Class Name:</b>			261 H	PHARMACEUTICALS	
<b>Waste Class:</b> <b>Waste Class Name:</b>			112 C	ACID WASTE - HEAVY METALS	
<b>Waste Class:</b> <b>Waste Class Name:</b>			148 I	INORGANIC LABORATORY CHEMICALS	
<b>Waste Class:</b> <b>Waste Class Name:</b>			148 L	INORGANIC LABORATORY CHEMICALS	
<b>Waste Class:</b> <b>Waste Class Name:</b>			122 L	ALKALINE WASTES - OTHER METALS	
<b>Waste Class:</b> <b>Waste Class Name:</b>			148 A	INORGANIC LABORATORY CHEMICALS	
<b>Waste Class:</b> <b>Waste Class Name:</b>			148 C	INORGANIC LABORATORY CHEMICALS	
<b>Waste Class:</b> <b>Waste Class Name:</b>			232 I	POLYMERIC RESINS	
<b>Waste Class:</b> <b>Waste Class Name:</b>			231 L	LATEX WASTES	
<b>Waste Class:</b> <b>Waste Class Name:</b>			331 I	WASTE COMPRESSED GASES	
<b>Waste Class:</b> <b>Waste Class Name:</b>			261 L	PHARMACEUTICALS	
<b>Waste Class:</b> <b>Waste Class Name:</b>			122 C	ALKALINE WASTES - OTHER METALS	
<b>Waste Class:</b> <b>Waste Class Name:</b>			233 I	OTHER POLYMERIC WASTES	
<b>Waste Class:</b> <b>Waste Class Name:</b>			312 P	PATHOLOGICAL WASTES	
<b>Waste Class:</b> <b>Waste Class Name:</b>			112 L	ACID WASTE - HEAVY METALS	
<b>Waste Class:</b> <b>Waste Class Name:</b>			261 A	PHARMACEUTICALS	
<b>Waste Class:</b> <b>Waste Class Name:</b>			212 H	ALIPHATIC SOLVENTS	
<b>Waste Class:</b> <b>Waste Class Name:</b>			241 I	HALOGENATED SOLVENTS	
<b>Waste Class:</b> <b>Waste Class Name:</b>			148 B	INORGANIC LABORATORY CHEMICALS	
<b>Waste Class:</b> <b>Waste Class Name:</b>			114 C	OTHER INORGANIC ACID WASTES	
<b>Waste Class:</b> <b>Waste Class Name:</b>			211 B	AROMATIC SOLVENTS	

<b>Map Key</b>	<b>Number of Records</b>	<b>Direction/ Distance (m)</b>	<b>Elev/Diff (m)</b>	<b>Site</b>	<b>DB</b>
<b>Waste Class:</b> <b>Waste Class Name:</b>			253 L EMULSIFIED OILS		
<b>Waste Class:</b> <b>Waste Class Name:</b>			233 B OTHER POLYMERIC WASTES		
<b>Waste Class:</b> <b>Waste Class Name:</b>			211 H AROMATIC SOLVENTS		
<b>Waste Class:</b> <b>Waste Class Name:</b>			121 C ALKALINE WASTES - HEAVY METALS		
<b>Waste Class:</b> <b>Waste Class Name:</b>			150 L INERT INORGANIC WASTES		
<b>Waste Class:</b> <b>Waste Class Name:</b>			262 C DETERGENTS/SOAPS		
<b>Waste Class:</b> <b>Waste Class Name:</b>			145 T PAINT/PIGMENT/COATING RESIDUES		
<b>Waste Class:</b> <b>Waste Class Name:</b>			263 H ORGANIC LABORATORY CHEMICALS		
<b>Waste Class:</b> <b>Waste Class Name:</b>			112 B ACID WASTE - HEAVY METALS		
<b>Waste Class:</b> <b>Waste Class Name:</b>			252 L WASTE OILS & LUBRICANTS		
<b>Waste Class:</b> <b>Waste Class Name:</b>			212 I ALIPHATIC SOLVENTS		
<b>Waste Class:</b> <b>Waste Class Name:</b>			113 C ACID WASTE - OTHER METALS		
<b>Waste Class:</b> <b>Waste Class Name:</b>			269 A NON-HALOGENATED PESTICIDES		
<b>Waste Class:</b> <b>Waste Class Name:</b>			213 I PETROLEUM DISTILLATES		
<b>Waste Class:</b> <b>Waste Class Name:</b>			263 B ORGANIC LABORATORY CHEMICALS		
<b>Waste Class:</b> <b>Waste Class Name:</b>			263 L ORGANIC LABORATORY CHEMICALS		
<b>Waste Class:</b> <b>Waste Class Name:</b>			232 L POLYMERIC RESINS		
<b>Waste Class:</b> <b>Waste Class Name:</b>			146 I OTHER SPECIFIED INORGANICS		
<b>Waste Class:</b> <b>Waste Class Name:</b>			269 L NON-HALOGENATED PESTICIDES		
<b>Waste Class:</b> <b>Waste Class Name:</b>			233 L OTHER POLYMERIC WASTES		
<b>Waste Class:</b> <b>Waste Class Name:</b>			252 I WASTE OILS & LUBRICANTS		
<b>Waste Class:</b> <b>Waste Class Name:</b>			264 T PHOTOPROCESSING WASTES		

Map Key	Number of Records	Direction/ Distance (m)	Elev/Diff (m)	Site	DB
<b>Waste Class:</b>		221 I			
<b>Waste Class Name:</b>		LIGHT FUELS			
<b>Waste Class:</b>		261 I			
<b>Waste Class Name:</b>		PHARMACEUTICALS			
<b>Waste Class:</b>		212 L			
<b>Waste Class Name:</b>		ALIPHATIC SOLVENTS			
<b>Waste Class:</b>		267 C			
<b>Waste Class Name:</b>		ORGANIC ACIDS			
<b>Waste Class:</b>		263 I			
<b>Waste Class Name:</b>		ORGANIC LABORATORY CHEMICALS			
<b>Waste Class:</b>		242 L			
<b>Waste Class Name:</b>		HALOGENATED PESTICIDES			

<a href="#">96</a>	5 of 6	<b>NNW/196.8</b>	<b>65.7 / -1.21</b>	<b>The salvation Army Eastern Ontario Recycling Cent 1280 Humber Place. Unit # 6 Ottawa ON K1B3W3</b>	<b>GEN</b>
--------------------	--------	------------------	---------------------	---	------------

**Generator No:** ON9882294  
**SIC Code:**  
**SIC Description:**  
**Approval Years:** As of Oct 2022  
**PO Box No:**  
**Country:** Canada  
**Status:** Registered  
**Co Admin:**  
**Choice of Contact:**  
**Phone No Admin:**  
**Contaminated Facility:**  
**MHSW Facility:**

**Detail(s)**

**Waste Class:** 212 L  
**Waste Class Name:** ALIPHATIC SOLVENTS  
**Waste Class:** 114 C  
**Waste Class Name:** OTHER INORGANIC ACID WASTES  
**Waste Class:** 263 I  
**Waste Class Name:** ORGANIC LABORATORY CHEMICALS  
**Waste Class:** 148 I  
**Waste Class Name:** INORGANIC LABORATORY CHEMICALS  
**Waste Class:** 145 L  
**Waste Class Name:** PAINT/PIGMENT/COATING RESIDUES  
**Waste Class:** 252 L  
**Waste Class Name:** WASTE OILS & LUBRICANTS  
**Waste Class:** 145 I  
**Waste Class Name:** PAINT/PIGMENT/COATING RESIDUES  
**Waste Class:** 112 C  
**Waste Class Name:** ACID WASTE - HEAVY METALS  
**Waste Class:** 122 C

Map Key	Number of Records	Direction/ Distance (m)	Elev/Diff (m)	Site	DB
<b>Waste Class Name:</b>		ALKALINE WASTES - OTHER METALS			
<b>Waste Class:</b>		263 R			
<b>Waste Class Name:</b>		ORGANIC LABORATORY CHEMICALS			
<b>Waste Class:</b>		146 T			
<b>Waste Class Name:</b>		OTHER SPECIFIED INORGANICS			
<b>Waste Class:</b>		148 R			
<b>Waste Class Name:</b>		INORGANIC LABORATORY CHEMICALS			
<b>Waste Class:</b>		213 I			
<b>Waste Class Name:</b>		PETROLEUM DISTILLATES			
<b>Waste Class:</b>		148 C			
<b>Waste Class Name:</b>		INORGANIC LABORATORY CHEMICALS			
<b>Waste Class:</b>		269 A			
<b>Waste Class Name:</b>		NON-HALOGENATED PESTICIDES			
<b>Waste Class:</b>		268 T			
<b>Waste Class Name:</b>		AMINES			
<b>Waste Class:</b>		331 I			
<b>Waste Class Name:</b>		WASTE COMPRESSED GASES			

[96](#)      6 of 6      **NNW/196.8**      **65.7 / -1.21**      **1280 Leeds Ave., Unit 7  
Ottawa ON K1B 3W3**      **EHS**

<b>Order No:</b>	20200519259	<b>Nearest Intersection:</b>	
<b>Status:</b>	C	<b>Municipality:</b>	
<b>Report Type:</b>	Standard Express Report	<b>Client Prov/State:</b>	PA
<b>Report Date:</b>	19-MAY-20	<b>Search Radius (km):</b>	.25
<b>Date Received:</b>	19-MAY-20	<b>X:</b>	-75.6079815
<b>Previous Site Name:</b>		<b>Y:</b>	45.4014543
<b>Lot/Building Size:</b>			
<b>Additional Info Ordered:</b>			

[97](#)      1 of 1      **NE/199.4**      **64.9 / -2.07**      **Ottawa ON**      **WWIS**

<b>Well ID:</b>	7307317	<b>Flowing (Y/N):</b>	
<b>Construction Date:</b>		<b>Flow Rate:</b>	
<b>Use 1st:</b>	Test Hole	<b>Data Entry Status:</b>	
<b>Use 2nd:</b>	Monitoring	<b>Data Src:</b>	
<b>Final Well Status:</b>	0	<b>Date Received:</b>	12-Mar-2018 00:00:00
<b>Water Type:</b>		<b>Selected Flag:</b>	TRUE
<b>Casing Material:</b>		<b>Abandonment Rec:</b>	
<b>Audit No:</b>	Z277526	<b>Contractor:</b>	7241
<b>Tag:</b>	A215912	<b>Form Version:</b>	7
<b>Constructn Method:</b>		<b>Owner:</b>	
<b>Elevation (m):</b>		<b>County:</b>	OTTAWA-CARLETON
<b>Elevatn Reliability:</b>		<b>Lot:</b>	
<b>Depth to Bedrock:</b>		<b>Concession:</b>	
<b>Well Depth:</b>		<b>Concession Name:</b>	
<b>Overburden/Bedrock:</b>		<b>Easting NAD83:</b>	
<b>Pump Rate:</b>		<b>Northing NAD83:</b>	
<b>Static Water Level:</b>		<b>Zone:</b>	
<b>Clear/Cloudy:</b>		<b>UTM Reliability:</b>	
<b>Municipality:</b>	OTTAWA CITY		
<b>Site Info:</b>			

**PDF URL (Map):**

Map Key	Number of Records	Direction/ Distance (m)	Elev/Diff (m)	Site	DB
---------	-------------------	----------------------------	------------------	------	----

**Additional Detail(s) (Map)**

Well Completed Date: 2018/02/01  
Year Completed: 2018  
Depth (m): 4.57  
Latitude: 45.4000667963692  
Longitude: -75.6044602097777  
Path:

**Bore Hole Information**

<b>Bore Hole ID:</b>	1007000008	<b>Elevation:</b>	
<b>DP2BR:</b>		<b>Elevrc:</b>	
<b>Spatial Status:</b>		<b>Zone:</b>	18
<b>Code OB:</b>		<b>East83:</b>	452692.00
<b>Code OB Desc:</b>		<b>North83:</b>	5027572.00
<b>Open Hole:</b>		<b>Org CS:</b>	UTM83
<b>Cluster Kind:</b>		<b>UTMRC:</b>	4
<b>Date Completed:</b>	01-Feb-2018 00:00:00	<b>UTMRC Desc:</b>	margin of error : 30 m - 100 m
<b>Remarks:</b>		<b>Location Method:</b>	wwr
<b>Loc Method Desc:</b>	on Water Well Record		
<b>Elevrc Desc:</b>			
<b>Location Source Date:</b>			
<b>Improvement Location Source:</b>			
<b>Improvement Location Method:</b>			
<b>Source Revision Comment:</b>			
<b>Supplier Comment:</b>			

**Overburden and Bedrock**

**Materials Interval**

**Formation ID:** 1007222246  
**Layer:** 1  
**Color:** 6  
**General Color:** BROWN  
**Mat1:** 28  
**Most Common Material:** SAND  
**Mat2:** 11  
**Mat2 Desc:** GRAVEL  
**Mat3:** 79  
**Mat3 Desc:** PACKED  
**Formation Top Depth:** 0.0  
**Formation End Depth:** 1.2200000286102295  
**Formation End Depth UOM:** m

**Overburden and Bedrock**

**Materials Interval**

**Formation ID:** 1007222247  
**Layer:** 2  
**Color:** 6  
**General Color:** BROWN  
**Mat1:** 28  
**Most Common Material:** SAND  
**Mat2:** 05  
**Mat2 Desc:** CLAY  
**Mat3:** 85  
**Mat3 Desc:** SOFT  
**Formation Top Depth:** 1.2200000286102295  
**Formation End Depth:** 3.0999999046325684  
**Formation End Depth UOM:** m



<i>Map Key</i>	<i>Number of Records</i>	<i>Direction/ Distance (m)</i>	<i>Elev/Diff (m)</i>	<i>Site</i>	<i>DB</i>
<b><u>Overburden and Bedrock Materials Interval</u></b>					
<b>Formation ID:</b>		1007222248			
<b>Layer:</b>		3			
<b>Color:</b>		2			
<b>General Color:</b>		GREY			
<b>Mat1:</b>		05			
<b>Most Common Material:</b>		CLAY			
<b>Mat2:</b>		28			
<b>Mat2 Desc:</b>		SAND			
<b>Mat3:</b>		85			
<b>Mat3 Desc:</b>		SOFT			
<b>Formation Top Depth:</b>		3.0999999046325684			
<b>Formation End Depth:</b>		4.570000171661377			
<b>Formation End Depth UOM:</b>		m			
<b><u>Annular Space/Abandonment Sealing Record</u></b>					
<b>Plug ID:</b>		1007222256			
<b>Layer:</b>		1			
<b>Plug From:</b>		0.0			
<b>Plug To:</b>		0.3100000023841858			
<b>Plug Depth UOM:</b>		m			
<b><u>Annular Space/Abandonment Sealing Record</u></b>					
<b>Plug ID:</b>		1007222258			
<b>Layer:</b>		3			
<b>Plug From:</b>		1.2200000286102295			
<b>Plug To:</b>		4.570000171661377			
<b>Plug Depth UOM:</b>		m			
<b><u>Annular Space/Abandonment Sealing Record</u></b>					
<b>Plug ID:</b>		1007222257			
<b>Layer:</b>		2			
<b>Plug From:</b>		0.3100000023841858			
<b>Plug To:</b>		1.2200000286102295			
<b>Plug Depth UOM:</b>		m			
<b><u>Method of Construction &amp; Well Use</u></b>					
<b>Method Construction ID:</b>		1007222255			
<b>Method Construction Code:</b>		B			
<b>Method Construction:</b>		Other Method			
<b>Other Method Construction:</b>					
<b><u>Pipe Information</u></b>					
<b>Pipe ID:</b>		1007222245			
<b>Casing No:</b>		0			
<b>Comment:</b>					
<b>Alt Name:</b>					

Map Key	Number of Records	Direction/ Distance (m)	Elev/Diff (m)	Site	DB
---------	-------------------	----------------------------	------------------	------	----

**Construction Record - Casing**

**Casing ID:** 1007222251  
**Layer:** 1  
**Material:** 5  
**Open Hole or Material:** PLASTIC  
**Depth From:** 0.0  
**Depth To:** 1.5  
**Casing Diameter:** 4.03000020980835  
**Casing Diameter UOM:** cm  
**Casing Depth UOM:** m

**Construction Record - Screen**

**Screen ID:** 1007222252  
**Layer:** 1  
**Slot:** 10  
**Screen Top Depth:** 1.5  
**Screen End Depth:** 4.570000171661377  
**Screen Material:** 5  
**Screen Depth UOM:** m  
**Screen Diameter UOM:** cm  
**Screen Diameter:** 4.820000171661377

**Water Details**

**Water ID:** 1007222250  
**Layer:**  
**Kind Code:**  
**Kind:**  
**Water Found Depth:**  
**Water Found Depth UOM:** m

**Hole Diameter**

**Hole ID:** 1007222249  
**Diameter:** 8.25  
**Depth From:** 0.0  
**Depth To:** 4.570000171661377  
**Hole Depth UOM:** m  
**Hole Diameter UOM:** cm

**Links**

<b>Bore Hole ID:</b> 1007000008	<b>Tag No:</b> A215912
<b>Depth M:</b> 4.57	<b>Contractor:</b> 7241
<b>Year Completed:</b> 2018	<b>Path:</b> 7307307317.pdf
<b>Well Completed Dt:</b> 2018/02/01	<b>Latitude:</b> 45.4000667963692
<b>Audit No:</b> Z277526	<b>Longitude:</b> -75.6044602097777

<a href="#">98</a>	1 of 1	NNW/200.2	65.9 / -1.07	1250-1280 Leeds Ave Ottawa ON	WWIS
--------------------	--------	-----------	--------------	----------------------------------	------

<b>Well ID:</b> 7334803	<b>Flowing (Y/N):</b>
<b>Construction Date:</b>	<b>Flow Rate:</b>
<b>Use 1st:</b> Monitoring and Test Hole	<b>Data Entry Status:</b>
<b>Use 2nd:</b>	<b>Data Src:</b>
<b>Final Well Status:</b> Observation Wells	<b>Date Received:</b> 08-Mar-2019 00:00:00
<b>Water Type:</b>	<b>Selected Flag:</b> TRUE
<b>Casing Material:</b>	<b>Abandonment Rec:</b>
<b>Audit No:</b> Z302815	<b>Contractor:</b> 7241
<b>Tag:</b> A257408	<b>Form Version:</b> 7

Map Key	Number of Records	Direction/ Distance (m)	Elev/Diff (m)	Site	DB
<b>Constructn Method:</b> <b>Elevation (m):</b> <b>Elevatn Reliability:</b> <b>Depth to Bedrock:</b> <b>Well Depth:</b> <b>Overburden/Bedrock:</b> <b>Pump Rate:</b> <b>Static Water Level:</b> <b>Clear/Cloudy:</b> <b>Municipality:</b> <b>Site Info:</b>		OTTAWA CITY		<b>Owner:</b> <b>County:</b> OTTAWA-CARLETON <b>Lot:</b> <b>Concession:</b> <b>Concession Name:</b> <b>Easting NAD83:</b> <b>Northing NAD83:</b> <b>Zone:</b> <b>UTM Reliability:</b>	
<b>PDF URL (Map):</b>		<a href="https://d2khazk8e83rdv.cloudfront.net/moe_mapping/downloads/2Water/Wells_pdfs/733\7334803.pdf">https://d2khazk8e83rdv.cloudfront.net/moe_mapping/downloads/2Water/Wells_pdfs/733\7334803.pdf</a>			

**Additional Detail(s) (Map)**

**Well Completed Date:** 2018/10/17  
**Year Completed:** 2018  
**Depth (m):** 4.52  
**Latitude:** 45.4015226444985  
**Longitude:** -75.6082961944538  
**Path:** 733\7334803.pdf

**Bore Hole Information**

<b>Bore Hole ID:</b> 1007461885 <b>DP2BR:</b> <b>Spatial Status:</b> <b>Code OB:</b> <b>Code OB Desc:</b> <b>Open Hole:</b> <b>Cluster Kind:</b> <b>Date Completed:</b> 17-Oct-2018 00:00:00 <b>Remarks:</b> <b>Loc Method Desc:</b> on Water Well Record <b>Elevrc Desc:</b> <b>Location Source Date:</b> <b>Improvement Location Source:</b> <b>Improvement Location Method:</b> <b>Source Revision Comment:</b> <b>Supplier Comment:</b>	<b>Elevation:</b> <b>Elevrc:</b> <b>Zone:</b> 18 <b>East83:</b> 452393.00 <b>North83:</b> 5027736.00 <b>Org CS:</b> UTM83 <b>UTMRC:</b> 4 <b>UTMRC Desc:</b> margin of error : 30 m - 100 m <b>Location Method:</b> wwr
--	---

**Overburden and Bedrock**

**Materials Interval**

**Formation ID:** 1007824587  
**Layer:** 1  
**Color:** 6  
**General Color:** BROWN  
**Mat1:** 01  
**Most Common Material:** FILL  
**Mat2:**  
**Mat2 Desc:**  
**Mat3:** 85  
**Mat3 Desc:** SOFT  
**Formation Top Depth:** 0.0  
**Formation End Depth:** 0.9100000262260437  
**Formation End Depth UOM:** m

**Overburden and Bedrock**

**Materials Interval**

<b>Map Key</b>	<b>Number of Records</b>	<b>Direction/ Distance (m)</b>	<b>Elev/Diff (m)</b>	<b>Site</b>	<b>DB</b>
<b>Formation ID:</b>		1007824588			
<b>Layer:</b>		2			
<b>Color:</b>		2			
<b>General Color:</b>		GREY			
<b>Mat1:</b>		06			
<b>Most Common Material:</b>		SILT			
<b>Mat2:</b>		05			
<b>Mat2 Desc:</b>		CLAY			
<b>Mat3:</b>		85			
<b>Mat3 Desc:</b>		SOFT			
<b>Formation Top Depth:</b>		0.9100000262260437			
<b>Formation End Depth:</b>		4.51999980926514			
<b>Formation End Depth UOM:</b>		m			
<b><u>Annular Space/Abandonment Sealing Record</u></b>					
<b>Plug ID:</b>		1007826129			
<b>Layer:</b>		2			
<b>Plug From:</b>		0.3100000023841858			
<b>Plug To:</b>		1.2100000381469727			
<b>Plug Depth UOM:</b>		m			
<b><u>Annular Space/Abandonment Sealing Record</u></b>					
<b>Plug ID:</b>		1007826130			
<b>Layer:</b>		3			
<b>Plug From:</b>		1.2100000381469727			
<b>Plug To:</b>		4.51999980926514			
<b>Plug Depth UOM:</b>		m			
<b><u>Annular Space/Abandonment Sealing Record</u></b>					
<b>Plug ID:</b>		1007826128			
<b>Layer:</b>		1			
<b>Plug From:</b>		0.0			
<b>Plug To:</b>		0.3100000023841858			
<b>Plug Depth UOM:</b>		m			
<b><u>Method of Construction &amp; Well Use</u></b>					
<b>Method Construction ID:</b>		1007827656			
<b>Method Construction Code:</b>		B			
<b>Method Construction:</b>		Other Method			
<b>Other Method Construction:</b>		Direct Push			
<b><u>Pipe Information</u></b>					
<b>Pipe ID:</b>		1007822361			
<b>Casing No:</b>		0			
<b>Comment:</b>					
<b>Alt Name:</b>					
<b><u>Construction Record - Casing</u></b>					
<b>Casing ID:</b>		1007828347			
<b>Layer:</b>		1			
<b>Material:</b>		5			

Map Key	Number of Records	Direction/ Distance (m)	Elev/Diff (m)	Site	DB
---------	-------------------	----------------------------	------------------	------	----

**Open Hole or Material:** PLASTIC  
**Depth From:** 0.0  
**Depth To:** 1.5199999809265137  
**Casing Diameter:** 4.03000020980835  
**Casing Diameter UOM:** cm  
**Casing Depth UOM:** m

**Construction Record - Screen**

**Screen ID:** 1007829036  
**Layer:** 1  
**Slot:** 10  
**Screen Top Depth:** 1.5199999809265137  
**Screen End Depth:** 4.519999980926514  
**Screen Material:** 5  
**Screen Depth UOM:** m  
**Screen Diameter UOM:** cm  
**Screen Diameter:** 4.820000171661377

**Results of Well Yield Testing**

**Pumping Test Method Desc:**  
**Pump Test ID:** 1007829899  
**Pump Set At:**  
**Static Level:**  
**Final Level After Pumping:**  
**Recommended Pump Depth:**  
**Pumping Rate:**  
**Flowing Rate:**  
**Recommended Pump Rate:**  
**Levels UOM:** m  
**Rate UOM:** LPM  
**Water State After Test Code:**  
**Water State After Test:**  
**Pumping Test Method:** 0  
**Pumping Duration HR:**  
**Pumping Duration MIN:**  
**Flowing:**

**Hole Diameter**

**Hole ID:** 1007827304  
**Diameter:** 8.300000190734863  
**Depth From:** 0.0  
**Depth To:** 4.519999980926514  
**Hole Depth UOM:** m  
**Hole Diameter UOM:** cm

**Links**

<b>Bore Hole ID:</b> 1007461885	<b>Tag No:</b> A257408
<b>Depth M:</b> 4.52	<b>Contractor:</b> 7241
<b>Year Completed:</b> 2018	<b>Path:</b> 7337334803.pdf
<b>Well Completed Dt:</b> 2018/10/17	<b>Latitude:</b> 45.4015226444985
<b>Audit No:</b> Z302815	<b>Longitude:</b> -75.6082961944538

<a href="#">99</a>	1 of 1	NW/203.7	66.9 / -0.04	1255 Leeds Ave Ottawa ON K1B3W2	EHS
--------------------	--------	----------	--------------	------------------------------------	-----

<b>Order No:</b> 20171012013	<b>Nearest Intersection:</b>
<b>Status:</b> C	<b>Municipality:</b>
<b>Report Type:</b> Standard Report	<b>Client Prov/State:</b> ON

Map Key	Number of Records	Direction/ Distance (m)	Elev/Diff (m)	Site	DB
<b>Report Date:</b>	17-OCT-17			<b>Search Radius (km):</b> .25	
<b>Date Received:</b>	12-OCT-17			<b>X:</b> -75.610123	
<b>Previous Site Name:</b>				<b>Y:</b> 45.402119	
<b>Lot/Building Size:</b>					
<b>Additional Info Ordered:</b>	Fire Insur. Maps and/or Site Plans				

<a href="#">100</a>	1 of 1	<b>NNW/210.0</b>	<b>65.7 / -1.21</b>	<b>1250-1280 Leeds Ave Ottawa ON</b>	<b>WWIS</b>
<b>Well ID:</b>	7334805			<b>Flowing (Y/N):</b>	
<b>Construction Date:</b>				<b>Flow Rate:</b>	
<b>Use 1st:</b>	Monitoring and Test Hole			<b>Data Entry Status:</b>	
<b>Use 2nd:</b>				<b>Data Src:</b>	
<b>Final Well Status:</b>	Observation Wells			<b>Date Received:</b>	08-Mar-2019 00:00:00
<b>Water Type:</b>				<b>Selected Flag:</b>	TRUE
<b>Casing Material:</b>				<b>Abandonment Rec:</b>	
<b>Audit No:</b>	Z302816			<b>Contractor:</b>	7241
<b>Tag:</b>	A257410			<b>Form Version:</b>	7
<b>Constructn Method:</b>				<b>Owner:</b>	
<b>Elevation (m):</b>				<b>County:</b>	OTTAWA-CARLETON
<b>Elevatn Reliability:</b>				<b>Lot:</b>	
<b>Depth to Bedrock:</b>				<b>Concession:</b>	
<b>Well Depth:</b>				<b>Concession Name:</b>	
<b>Overburden/Bedrock:</b>				<b>Easting NAD83:</b>	
<b>Pump Rate:</b>				<b>Northing NAD83:</b>	
<b>Static Water Level:</b>				<b>Zone:</b>	
<b>Clear/Cloudy:</b>				<b>UTM Reliability:</b>	
<b>Municipality:</b>	OTTAWA CITY				
<b>Site Info:</b>					
<b>PDF URL (Map):</b>	<a href="https://d2khazk8e83rdv.cloudfront.net/moe_mapping/downloads/2Water/Wells_pdfs/733\7334805.pdf">https://d2khazk8e83rdv.cloudfront.net/moe_mapping/downloads/2Water/Wells_pdfs/733\7334805.pdf</a>				

#### Additional Detail(s) (Map)

<b>Well Completed Date:</b>	2018/10/17
<b>Year Completed:</b>	2018
<b>Depth (m):</b>	4.26
<b>Latitude:</b>	45.4015695531192
<b>Longitude:</b>	-75.607938928708
<b>Path:</b>	733\7334805.pdf

#### Bore Hole Information

<b>Bore Hole ID:</b>	1007461891	<b>Elevation:</b>	
<b>DP2BR:</b>		<b>Elevrc:</b>	
<b>Spatial Status:</b>		<b>Zone:</b>	18
<b>Code OB:</b>		<b>East83:</b>	452421.00
<b>Code OB Desc:</b>		<b>North83:</b>	5027741.00
<b>Open Hole:</b>		<b>Org CS:</b>	UTM83
<b>Cluster Kind:</b>		<b>UTMRC:</b>	4
<b>Date Completed:</b>	17-Oct-2018 00:00:00	<b>UTMRC Desc:</b>	margin of error : 30 m - 100 m
<b>Remarks:</b>		<b>Location Method:</b>	wwr
<b>Loc Method Desc:</b>	on Water Well Record		
<b>Elevrc Desc:</b>			
<b>Location Source Date:</b>			
<b>Improvement Location Source:</b>			
<b>Improvement Location Method:</b>			
<b>Source Revision Comment:</b>			
<b>Supplier Comment:</b>			

#### Overburden and Bedrock

<b>Map Key</b>	<b>Number of Records</b>	<b>Direction/ Distance (m)</b>	<b>Elev/Diff (m)</b>	<b>Site</b>	<b>DB</b>
<b><u>Materials Interval</u></b>					
<b>Formation ID:</b>		1007824592			
<b>Layer:</b>		2			
<b>Color:</b>		2			
<b>General Color:</b>		GREY			
<b>Mat1:</b>		06			
<b>Most Common Material:</b>		SILT			
<b>Mat2:</b>		05			
<b>Mat2 Desc:</b>		CLAY			
<b>Mat3:</b>		91			
<b>Mat3 Desc:</b>		WATER-BEARING			
<b>Formation Top Depth:</b>		0.9100000262260437			
<b>Formation End Depth:</b>		4.260000228881836			
<b>Formation End Depth UOM:</b>		m			
<b><u>Overburden and Bedrock</u></b>					
<b><u>Materials Interval</u></b>					
<b>Formation ID:</b>		1007824591			
<b>Layer:</b>		1			
<b>Color:</b>		6			
<b>General Color:</b>		BROWN			
<b>Mat1:</b>		01			
<b>Most Common Material:</b>		FILL			
<b>Mat2:</b>					
<b>Mat2 Desc:</b>					
<b>Mat3:</b>		85			
<b>Mat3 Desc:</b>		SOFT			
<b>Formation Top Depth:</b>		0.0			
<b>Formation End Depth:</b>		0.9100000262260437			
<b>Formation End Depth UOM:</b>		m			
<b><u>Annular Space/Abandonment</u></b>					
<b><u>Sealing Record</u></b>					
<b>Plug ID:</b>		1007826135			
<b>Layer:</b>		2			
<b>Plug From:</b>		0.3100000023841858			
<b>Plug To:</b>		0.9100000262260437			
<b>Plug Depth UOM:</b>		m			
<b><u>Annular Space/Abandonment</u></b>					
<b><u>Sealing Record</u></b>					
<b>Plug ID:</b>		1007826136			
<b>Layer:</b>		3			
<b>Plug From:</b>		0.9100000262260437			
<b>Plug To:</b>		4.260000228881836			
<b>Plug Depth UOM:</b>		m			
<b><u>Annular Space/Abandonment</u></b>					
<b><u>Sealing Record</u></b>					
<b>Plug ID:</b>		1007826134			
<b>Layer:</b>		1			
<b>Plug From:</b>		0.0			
<b>Plug To:</b>		0.3100000023841858			
<b>Plug Depth UOM:</b>		m			
<b><u>Method of Construction &amp; Well</u></b>					
<b><u>Use</u></b>					

<b>Map Key</b>	<b>Number of Records</b>	<b>Direction/ Distance (m)</b>	<b>Elev/Diff (m)</b>	<b>Site</b>	<b>DB</b>
<b>Method Construction ID:</b>		1007827660			
<b>Method Construction Code:</b>		B			
<b>Method Construction:</b>		Other Method			
<b>Other Method Construction:</b>		Direct Push			
<b><u>Pipe Information</u></b>					
<b>Pipe ID:</b>		1007822363			
<b>Casing No:</b>		0			
<b>Comment:</b>					
<b>Alt Name:</b>					
<b><u>Construction Record - Casing</u></b>					
<b>Casing ID:</b>		1007828351			
<b>Layer:</b>		1			
<b>Material:</b>		5			
<b>Open Hole or Material:</b>		PLASTIC			
<b>Depth From:</b>		0.0			
<b>Depth To:</b>		0.9100000262260437			
<b>Casing Diameter:</b>		4.03000020980835			
<b>Casing Diameter UOM:</b>		cm			
<b>Casing Depth UOM:</b>		m			
<b><u>Construction Record - Screen</u></b>					
<b>Screen ID:</b>		1007829040			
<b>Layer:</b>		1			
<b>Slot:</b>		10			
<b>Screen Top Depth:</b>		7.210000038146973			
<b>Screen End Depth:</b>		4.260000228881836			
<b>Screen Material:</b>		5			
<b>Screen Depth UOM:</b>		m			
<b>Screen Diameter UOM:</b>		cm			
<b>Screen Diameter:</b>		4.820000171661377			
<b><u>Results of Well Yield Testing</u></b>					
<b>Pumping Test Method Desc:</b>					
<b>Pump Test ID:</b>		1007829903			
<b>Pump Set At:</b>					
<b>Static Level:</b>					
<b>Final Level After Pumping:</b>					
<b>Recommended Pump Depth:</b>					
<b>Pumping Rate:</b>					
<b>Flowing Rate:</b>					
<b>Recommended Pump Rate:</b>					
<b>Levels UOM:</b>		m			
<b>Rate UOM:</b>		LPM			
<b>Water State After Test Code:</b>					
<b>Water State After Test:</b>					
<b>Pumping Test Method:</b>		0			
<b>Pumping Duration HR:</b>					
<b>Pumping Duration MIN:</b>					
<b>Flowing:</b>					
<b><u>Hole Diameter</u></b>					
<b>Hole ID:</b>		1007827306			
<b>Diameter:</b>		8.300000190734863			
<b>Depth From:</b>		0.0			



Map Key	Number of Records	Direction/ Distance (m)	Elev/Diff (m)	Site	DB
Depth To:		4.260000228881836			
Hole Depth UOM:		m			
Hole Diameter UOM:		cm			
<b>Links</b>					
Bore Hole ID:	1007461891			Tag No:	A257410
Depth M:	4.26			Contractor:	7241
Year Completed:	2018			Path:	733\7334805.pdf
Well Completed Dt:	2018/10/17			Latitude:	45.4015695531192
Audit No:	Z302816			Longitude:	-75.607938928708

<a href="#">101</a>	1 of 1	<b>ENE/213.1</b>	<b>63.9 / -3.07</b>	<b>2750 Sheffield rd Ottawa ON</b>	<b>WWIS</b>
Well ID:	7365292			Flowing (Y/N):	
Construction Date:				Flow Rate:	
Use 1st:	Monitoring and Test Hole			Data Entry Status:	
Use 2nd:				Data Src:	
Final Well Status:	Monitoring and Test Hole			Date Received:	14-Aug-2020 00:00:00
Water Type:				Selected Flag:	TRUE
Casing Material:				Abandonment Rec:	
Audit No:	Z338423			Contractor:	7241
Tag:	A287655			Form Version:	7
Constructn Method:				Owner:	
Elevation (m):				County:	OTTAWA-CARLETON
Elevatn Reliabilty:				Lot:	
Depth to Bedrock:				Concession:	
Well Depth:				Concession Name:	
Overburden/Bedrock:				Easting NAD83:	
Pump Rate:				Northing NAD83:	
Static Water Level:				Zone:	
Clear/Cloudy:				UTM Reliability:	
Municipality:	GLOUCESTER TOWNSHIP				
Site Info:					

**Bore Hole Information**

Bore Hole ID:	1008444096	Elevation:	
DP2BR:		Elevrc:	
Spatial Status:		Zone:	18
Code OB:		East83:	452728.00
Code OB Desc:		North83:	5027575.00
Open Hole:		Org CS:	UTM83
Cluster Kind:		UTMRC:	4
Date Completed:	05-Jun-2020 00:00:00	UTMRC Desc:	margin of error : 30 m - 100 m
Remarks:		Location Method:	wwr
Loc Method Desc:	on Water Well Record		
Elevrc Desc:			
Location Source Date:			
Improvement Location Source:			
Improvement Location Method:			
Source Revision Comment:			
Supplier Comment:			

**Overburden and Bedrock**

**Materials Interval**

Formation ID:	1008746723
Layer:	4
Color:	2
General Color:	GREY

<b>Map Key</b>	<b>Number of Records</b>	<b>Direction/ Distance (m)</b>	<b>Elev/Diff (m)</b>	<b>Site</b>	<b>DB</b>
<b>Mat1:</b>		05			
<b>Most Common Material:</b>		CLAY			
<b>Mat2:</b>		06			
<b>Mat2 Desc:</b>		SILT			
<b>Mat3:</b>		85			
<b>Mat3 Desc:</b>		SOFT			
<b>Formation Top Depth:</b>		5.0			
<b>Formation End Depth:</b>		15.0			
<b>Formation End Depth UOM:</b>		ft			
<b><u>Overburden and Bedrock Materials Interval</u></b>					
<b>Formation ID:</b>		1008746720			
<b>Layer:</b>		1			
<b>Color:</b>		8			
<b>General Color:</b>		BLACK			
<b>Mat1:</b>		11			
<b>Most Common Material:</b>		GRAVEL			
<b>Mat2:</b>		73			
<b>Mat2 Desc:</b>		HARD			
<b>Mat3:</b>		79			
<b>Mat3 Desc:</b>		PACKED			
<b>Formation Top Depth:</b>		0.0			
<b>Formation End Depth:</b>		0.5			
<b>Formation End Depth UOM:</b>		ft			
<b><u>Overburden and Bedrock Materials Interval</u></b>					
<b>Formation ID:</b>		1008746721			
<b>Layer:</b>		2			
<b>Color:</b>		2			
<b>General Color:</b>		GREY			
<b>Mat1:</b>		11			
<b>Most Common Material:</b>		GRAVEL			
<b>Mat2:</b>		10			
<b>Mat2 Desc:</b>		COARSE SAND			
<b>Mat3:</b>		73			
<b>Mat3 Desc:</b>		HARD			
<b>Formation Top Depth:</b>		0.5			
<b>Formation End Depth:</b>		2.0			
<b>Formation End Depth UOM:</b>		ft			
<b><u>Overburden and Bedrock Materials Interval</u></b>					
<b>Formation ID:</b>		1008746722			
<b>Layer:</b>		3			
<b>Color:</b>		2			
<b>General Color:</b>		GREY			
<b>Mat1:</b>		05			
<b>Most Common Material:</b>		CLAY			
<b>Mat2:</b>		06			
<b>Mat2 Desc:</b>		SILT			
<b>Mat3:</b>		91			
<b>Mat3 Desc:</b>		WATER-BEARING			
<b>Formation Top Depth:</b>		2.0			
<b>Formation End Depth:</b>		5.0			
<b>Formation End Depth UOM:</b>		ft			
<b><u>Annular Space/Abandonment</u></b>					

<b>Map Key</b>	<b>Number of Records</b>	<b>Direction/ Distance (m)</b>	<b>Elev/Diff (m)</b>	<b>Site</b>	<b>DB</b>
<b><u>Sealing Record</u></b>					
<b>Plug ID:</b>		1008746848			
<b>Layer:</b>		3			
<b>Plug From:</b>		4.5			
<b>Plug To:</b>		15.0			
<b>Plug Depth UOM:</b>		ft			
<b><u>Annular Space/Abandonment</u></b>					
<b><u>Sealing Record</u></b>					
<b>Plug ID:</b>		1008746847			
<b>Layer:</b>		2			
<b>Plug From:</b>		1.0			
<b>Plug To:</b>		4.5			
<b>Plug Depth UOM:</b>		ft			
<b><u>Annular Space/Abandonment</u></b>					
<b><u>Sealing Record</u></b>					
<b>Plug ID:</b>		1008746846			
<b>Layer:</b>		1			
<b>Plug From:</b>		0.0			
<b>Plug To:</b>		1.0			
<b>Plug Depth UOM:</b>		ft			
<b><u>Method of Construction &amp; Well Use</u></b>					
<b>Method Construction ID:</b>		1008746939			
<b>Method Construction Code:</b>		B			
<b>Method Construction:</b>		Other Method			
<b>Other Method Construction:</b>		direct push			
<b><u>Pipe Information</u></b>					
<b>Pipe ID:</b>		1008746534			
<b>Casing No:</b>		0			
<b>Comment:</b>					
<b>Alt Name:</b>					
<b><u>Construction Record - Casing</u></b>					
<b>Casing ID:</b>		1008746989			
<b>Layer:</b>		1			
<b>Material:</b>		5			
<b>Open Hole or Material:</b>		PLASTIC			
<b>Depth From:</b>		0.0			
<b>Depth To:</b>		5.0			
<b>Casing Diameter:</b>		1.5800000429153442			
<b>Casing Diameter UOM:</b>		Inch			
<b>Casing Depth UOM:</b>		ft			
<b><u>Construction Record - Screen</u></b>					
<b>Screen ID:</b>		1008747039			
<b>Layer:</b>		1			
<b>Slot:</b>		10			
<b>Screen Top Depth:</b>		5.0			
<b>Screen End Depth:</b>		15.0			
<b>Screen Material:</b>		5			

Map Key	Number of Records	Direction/ Distance (m)	Elev/Diff (m)	Site	DB
Screen Depth UOM:		ft			
Screen Diameter UOM:		Inch			
Screen Diameter:		1.899999976158142			

**Results of Well Yield Testing**

**Pumping Test Method Desc:**  
**Pump Test ID:** 1008747089  
**Pump Set At:**  
**Static Level:**  
**Final Level After Pumping:**  
**Recommended Pump Depth:**  
**Pumping Rate:**  
**Flowing Rate:**  
**Recommended Pump Rate:**  
**Levels UOM:** ft  
**Rate UOM:** GPM  
**Water State After Test Code:**  
**Water State After Test:**  
**Pumping Test Method:** 0  
**Pumping Duration HR:**  
**Pumping Duration MIN:**  
**Flowing:**

**Hole Diameter**

**Hole ID:** 1008746898  
**Diameter:** 3.25  
**Depth From:** 0.0  
**Depth To:** 15.0  
**Hole Depth UOM:** ft  
**Hole Diameter UOM:** Inch

**Links**

<b>Bore Hole ID:</b>	1008444096	<b>Tag No:</b>	A287655
<b>Depth M:</b>	4.572	<b>Contractor:</b>	7241
<b>Year Completed:</b>	2020	<b>Path:</b>	
<b>Well Completed Dt:</b>	2020/06/05	<b>Latitude:</b>	45.4000962319356
<b>Audit No:</b>	Z338423	<b>Longitude:</b>	-75.6040005467194

<a href="#"><u>102</u></a>	1 of 5	NNE/213.1	64.9 / -2.07	KEMPTVILLE TRUCK CENTRE LIMITED 2716 SHEFFIELD ROAD OTTAWA CITY ON K1B 3V9	CA
----------------------------	--------	-----------	--------------	--	----

**Certificate #:** 8-4115-94-94  
**Application Year:**  
**Issue Date:** 8/18/1994  
**Approval Type:** Industrial air  
**Status:** Approved  
**Application Type:**  
**Client Name:**  
**Client Address:**  
**Client City:**  
**Client Postal Code:**  
**Project Description:** WASTE OIL FURNACE MODEL GV-2000X  
**Contaminants:**  
**Emission Control:**

<a href="#"><u>102</u></a>	2 of 5	NNE/213.1	64.9 / -2.07	Loblaws Inc. 2726 Sheffield Rd	SPL
----------------------------	--------	-----------	--------------	-----------------------------------	-----

Map Key	Number of Records	Direction/ Distance (m)	Elev/Diff (m)	Site	DB
<b>Ottawa ON K1B 3V9</b>					
<b>Ref No:</b>	0137-7TKHGY			<b>Discharger Report:</b>	
<b>Site No:</b>				<b>Material Group:</b>	
<b>Incident Dt:</b>				<b>Health/Env Conseq:</b>	
<b>Year:</b>				<b>Client Type:</b>	
<b>Incident Cause:</b>	Cooling System Leak			<b>Sector Type:</b>	Other
<b>Incident Event:</b>				<b>Agency Involved:</b>	
<b>Contaminant Code:</b>				<b>Nearest Watercourse:</b>	
<b>Contaminant Name:</b>	REFRIGERANT GAS, R22			<b>Site Address:</b>	
<b>Contaminant Limit 1:</b>				<b>Site District Office:</b>	
<b>Contam Limit Freq 1:</b>				<b>Site Postal Code:</b>	
<b>Contaminant UN No 1:</b>				<b>Site Region:</b>	
<b>Environment Impact:</b>	Confirmed			<b>Site Municipality:</b>	Ottawa
<b>Nature of Impact:</b>	Air Pollution			<b>Site Lot:</b>	
<b>Receiving Medium:</b>				<b>Site Conc:</b>	
<b>Receiving Env:</b>				<b>Northing:</b>	5028039
<b>MOE Response:</b>	No Field Response			<b>Easting:</b>	452564
<b>Dt MOE Arvl on Scn:</b>				<b>Site Geo Ref Accu:</b>	
<b>MOE Reported Dt:</b>	7/2/2009			<b>Site Map Datum:</b>	
<b>Dt Document Closed:</b>				<b>SAC Action Class:</b>	Air Spills - Gases and Vapours
<b>Incident Reason:</b>	Gasket/Joint Failure - Any point of connection (Except Weld/Seam)			<b>Source Type:</b>	
<b>Site Name:</b>	Loblaw Companies Limited				
<b>Site County/District:</b>					
<b>Site Geo Ref Meth:</b>					
<b>Incident Summary:</b>	Loblaws: 317.5 kg of R22 to atmosphere				
<b>Contaminant Qty:</b>					
<b>102</b>	<b>3 of 5</b>	<b>NNE/213.1</b>	<b>64.9 / -2.07</b>	<b>Loblaw Companies Limited 2726 Sheffield Rd Ottawa ON K1B 3V9</b>	<b>SPL</b>
<b>Ref No:</b>	3360-7NJQB6			<b>Discharger Report:</b>	
<b>Site No:</b>				<b>Material Group:</b>	
<b>Incident Dt:</b>				<b>Health/Env Conseq:</b>	
<b>Year:</b>				<b>Client Type:</b>	
<b>Incident Cause:</b>	Cooling System Leak			<b>Sector Type:</b>	Other
<b>Incident Event:</b>				<b>Agency Involved:</b>	
<b>Contaminant Code:</b>				<b>Nearest Watercourse:</b>	
<b>Contaminant Name:</b>	REFRIGERANT GAS, N.O.S.			<b>Site Address:</b>	
<b>Contaminant Limit 1:</b>				<b>Site District Office:</b>	
<b>Contam Limit Freq 1:</b>				<b>Site Postal Code:</b>	
<b>Contaminant UN No 1:</b>				<b>Site Region:</b>	
<b>Environment Impact:</b>	Not Anticipated			<b>Site Municipality:</b>	Ottawa
<b>Nature of Impact:</b>				<b>Site Lot:</b>	
<b>Receiving Medium:</b>				<b>Site Conc:</b>	
<b>Receiving Env:</b>				<b>Northing:</b>	5028039
<b>MOE Response:</b>	Planned Field Response			<b>Easting:</b>	452564
<b>Dt MOE Arvl on Scn:</b>				<b>Site Geo Ref Accu:</b>	
<b>MOE Reported Dt:</b>	1/22/2009			<b>Site Map Datum:</b>	
<b>Dt Document Closed:</b>				<b>SAC Action Class:</b>	Air Spills - Gases and Vapours
<b>Incident Reason:</b>	Ice/Frost - Freezing			<b>Source Type:</b>	
<b>Site Name:</b>	Loblaw Companies Limited				
<b>Site County/District:</b>					
<b>Site Geo Ref Meth:</b>					
<b>Incident Summary:</b>	Loblaws, R507 225 kg to Atm				
<b>Contaminant Qty:</b>	225 kg				
<b>102</b>	<b>4 of 5</b>	<b>NNE/213.1</b>	<b>64.9 / -2.07</b>	<b>Waste Management of Canada Corporation 2716 Sheffield Rd</b>	<b>SPL</b>

Map Key	Number of Records	Direction/ Distance (m)	Elev/Diff (m)	Site	DB
<b>Ottawa ON K1B 3V9</b>					
<b>Ref No:</b>	7440-8P9K25			<b>Discharger Report:</b>	
<b>Site No:</b>				<b>Material Group:</b>	
<b>Incident Dt:</b>	12/4/2011			<b>Health/Env Conseq:</b>	
<b>Year:</b>				<b>Client Type:</b>	
<b>Incident Cause:</b>	Other Discharges			<b>Sector Type:</b>	Motor Vehicle
<b>Incident Event:</b>				<b>Agency Involved:</b>	
<b>Contaminant Code:</b>	15			<b>Nearest Watercourse:</b>	
<b>Contaminant Name:</b>	HYDRAULIC OIL			<b>Site Address:</b>	2716 Sheffield Rd
<b>Contaminant Limit 1:</b>				<b>Site District Office:</b>	
<b>Contam Limit Freq 1:</b>				<b>Site Postal Code:</b>	
<b>Contaminant UN No 1:</b>				<b>Site Region:</b>	
<b>Environment Impact:</b>	Not Anticipated			<b>Site Municipality:</b>	Ottawa
<b>Nature of Impact:</b>				<b>Site Lot:</b>	
<b>Receiving Medium:</b>	Sewage - Municipal/Private and Commercial			<b>Site Conc:</b>	
<b>Receiving Env:</b>				<b>Northing:</b>	
<b>MOE Response:</b>	No Field Response			<b>Easting:</b>	
<b>Dt MOE Arvl on Scr:</b>				<b>Site Geo Ref Accu:</b>	
<b>MOE Reported Dt:</b>	12/5/2011			<b>Site Map Datum:</b>	
<b>Dt Document Closed:</b>				<b>SAC Action Class:</b>	Land Spills
<b>Incident Reason:</b>	Fire/Explosion - Resulting from fires/explosions (Not occurrences which cause a fire or explosion)			<b>Source Type:</b>	
<b>Site Name:</b>	Ottawa Truck Centre<UNOFFICIAL>				
<b>Site County/District:</b>					
<b>Site Geo Ref Meth:</b>					
<b>Incident Summary:</b>	Waste Management: 2 truck fires, minr spl. Ottawa				
<b>Contaminant Qty:</b>	0 other - see incident description				
<b>102</b>	5 of 5	<b>NNE/213.1</b>	<b>64.9 / -2.07</b>	<b>2716 Sheffield Road Ottawa ON K1B 3V8</b>	<b>EHS</b>
<b>Order No:</b>	20190125334			<b>Nearest Intersection:</b>	
<b>Status:</b>	C			<b>Municipality:</b>	Gloucester
<b>Report Type:</b>	Standard Report			<b>Client Prov/State:</b>	ON
<b>Report Date:</b>	29-JAN-19			<b>Search Radius (km):</b>	.25
<b>Date Received:</b>	25-JAN-19			<b>X:</b>	-75.60502
<b>Previous Site Name:</b>				<b>Y:</b>	45.401319
<b>Lot/Building Size:</b>	3.65 acres				
<b>Additional Info Ordered:</b>					
<b>103</b>	1 of 1	<b>SSE/215.0</b>	<b>68.9 / 1.94</b>	<b>PENSIONFUND REALTY LIMITED 2772 LANCASTER RD OTTAWA ON K1B 4S4</b>	<b>EASR</b>
<b>Approval No:</b>	R-003-5614566346			<b>MOE District:</b>	Ottawa
<b>Status:</b>	REGISTERED			<b>Municipality:</b>	OTTAWA
<b>Date:</b>	2016-07-22			<b>Latitude:</b>	45.39416667
<b>Record Type:</b>	EASR			<b>Longitude:</b>	-75.60472222
<b>Link Source:</b>	MOFA			<b>Geometry X:</b>	
<b>Project Type:</b>	Heating System			<b>Geometry Y:</b>	
<b>Full Address:</b>					
<b>Approval Type:</b>	EASR-Heating System				
<b>SWP Area Name:</b>	Rideau Valley				
<b>PDF URL:</b>					
<b>PDF Site Location:</b>					
<b>104</b>	1 of 1	<b>NW/218.9</b>	<b>66.9 / -0.07</b>	<b>1235 Leeds Avenue Ottawa ON</b>	<b>EHS</b>

Map Key	Number of Records	Direction/ Distance (m)	Elev/Diff (m)	Site	DB
<b>Order No:</b> 20120418018 <b>Status:</b> C <b>Report Type:</b> Standard Select Report <b>Report Date:</b> 4/27/2012 2:39:14 PM <b>Date Received:</b> 4/18/2012 2:38:43 PM <b>Previous Site Name:</b> <b>Lot/Building Size:</b> <b>Additional Info Ordered:</b> Fire Insur. Maps and/or Site Plans; Title Searches; Aerial Photos; City Directory; Topographic Maps					
<a href="#">105</a>	1 of 2	SSE/222.0	69.8 / 2.90	2790 Lancaster Road Ottawa ON K1B 4S4	EHS
<b>Order No:</b> 20200107158 <b>Status:</b> C <b>Report Type:</b> Standard Report <b>Report Date:</b> 10-JAN-20 <b>Date Received:</b> 07-JAN-20 <b>Previous Site Name:</b> <b>Lot/Building Size:</b> <b>Additional Info Ordered:</b>					
<a href="#">105</a>	2 of 2	SSE/222.0	69.8 / 2.90	2790 Lancaster Road Ottawa ON K1B 4S4	EHS
<b>Order No:</b> 20200107158 <b>Status:</b> C <b>Report Type:</b> Standard Report <b>Report Date:</b> 10-JAN-20 <b>Date Received:</b> 07-JAN-20 <b>Previous Site Name:</b> <b>Lot/Building Size:</b> <b>Additional Info Ordered:</b>					
<a href="#">106</a>	1 of 12	ESE/223.1	66.7 / -0.21	GREEN PLAN ENVIRONMENTAL CORP. 3-2880 SHEFFIELD RD.,PORT.UNIT OTTAWA CITY ON K1B 1A4	CA
<b>Certificate #:</b> 8-4153-94- <b>Application Year:</b> 94 <b>Issue Date:</b> 12/7/1994 <b>Approval Type:</b> Industrial air <b>Status:</b> Approved <b>Application Type:</b> <b>Client Name:</b> <b>Client Address:</b> <b>Client City:</b> <b>Client Postal Code:</b> <b>Project Description:</b> LOW TEMP. THERMAL DESORPTION UNIT <b>Contaminants:</b> Nitrogen Oxides, Suspended Particulate Matter <b>Emission Control:</b> Thermal Incineration, Baghouse (Incl Vent Fil.),					
<a href="#">106</a>	2 of 12	ESE/223.1	66.7 / -0.21	GREEN PLAN ENVIRONMENTAL CORP. 2880 SHEFFIELD RD./MOBILE UNIT OTTAWA CITY ON K1B 1A4	CA
<b>Certificate #:</b> 8-4036-93- <b>Application Year:</b> 93 <b>Issue Date:</b> 6/3/1993					

Map Key	Number of Records	Direction/ Distance (m)	Elev/Diff (m)	Site	DB
<b>Approval Type:</b> <b>Status:</b> <b>Application Type:</b> <b>Client Name:</b> <b>Client Address:</b> <b>Client City:</b> <b>Client Postal Code:</b> <b>Project Description:</b> <b>Contaminants:</b> <b>Emission Control:</b>		Industrial air Revised			
<a href="#">106</a>	3 of 12	ESE/223.1	66.7 / -0.21	R.E. DE CHAMPLAIN-DE CHAMPLAIN PROJ PRIV 2880 SHEFFIELD ROAD OTTAWA CITY ON K1B 1A4	CA
<b>Certificate #:</b> <b>Application Year:</b> <b>Issue Date:</b> <b>Approval Type:</b> <b>Status:</b> <b>Application Type:</b> <b>Client Name:</b> <b>Client Address:</b> <b>Client City:</b> <b>Client Postal Code:</b> <b>Project Description:</b> <b>Contaminants:</b> <b>Emission Control:</b>		3-0526-90- 90 5/18/1990 Municipal sewage Approved			
<a href="#">106</a>	4 of 12	ESE/223.1	66.7 / -0.21	R.E. DE CHAMPLAIN-DE CHAMPLAIN PROJ PRIV 2880 SHEFFIELD ROAD OTTAWA CITY ON K1B 1A4	CA
<b>Certificate #:</b> <b>Application Year:</b> <b>Issue Date:</b> <b>Approval Type:</b> <b>Status:</b> <b>Application Type:</b> <b>Client Name:</b> <b>Client Address:</b> <b>Client City:</b> <b>Client Postal Code:</b> <b>Project Description:</b> <b>Contaminants:</b> <b>Emission Control:</b>		7-0434-90- 90 4/12/1990 Municipal water Approved			
<a href="#">106</a>	5 of 12	ESE/223.1	66.7 / -0.21	6834973 Canada Inc. 3 - 2880 Sheffield Road Ottawa ON	GEN
<b>Generator No:</b> <b>SIC Code:</b> <b>SIC Description:</b> <b>Approval Years:</b> <b>PO Box No:</b> <b>Country:</b> <b>Status:</b>		ON8591972 562910 REMEDICATION SERVICES 2013			



Map Key	Number of Records	Direction/ Distance (m)	Elev/Diff (m)	Site	DB
<b>Co Admin:</b> <b>Choice of Contact:</b> <b>Phone No Admin:</b> <b>Contaminated Facility:</b> <b>MHSW Facility:</b>					
<b>Detail(s)</b>					
<b>Waste Class:</b>		221			
<b>Waste Class Name:</b>		LIGHT FUELS			
<a href="#">106</a>	6 of 12	ESE/223.1	66.7 / -0.21	6834973 Canada Inc. 2880 Sheffield Road Unit 3 Ottawa K1B 1A4 CITY OF OTTAWA ON	EBR
<b>EBR Registry No:</b>		012-3862		<b>Decision Posted:</b>	
<b>Ministry Ref No:</b>		3114-9PWPJY		<b>Exception Posted:</b>	
<b>Notice Type:</b>		Instrument Decision		<b>Section:</b>	
<b>Notice Stage:</b>				<b>Act 1:</b>	
<b>Notice Date:</b>		May 16, 2016		<b>Act 2:</b>	
<b>Proposal Date:</b>		April 01, 2015		<b>Site Location Map:</b>	
<b>Year:</b>		2015			
<b>Instrument Type:</b>		(EPA Part II.1-sewage) - Environmental Compliance Approval (project type: sewage)			
<b>Off Instrument Name:</b>					
<b>Posted By:</b>					
<b>Company Name:</b>		6834973 Canada Inc.			
<b>Site Address:</b>					
<b>Location Other:</b>					
<b>Proponent Name:</b>					
<b>Proponent Address:</b>		2880 Sheffield Road , 3, Ottawa Ontario, Canada K1B 1A4			
<b>Comment Period:</b>					
<b>URL:</b>					
<b>Site Location Details:</b>					
2880 Sheffield Road Unit 3 Ottawa K1B 1A4 CITY OF OTTAWA					
<a href="#">106</a>	7 of 12	ESE/223.1	66.7 / -0.21	6834973 Canada Inc. 2880 Sheffield Rd Ottawa ON K1B 1A4	ECA
<b>Approval No:</b>		3061-9V5HUT		<b>MOE District:</b>	
<b>Approval Date:</b>		2015-06-22		<b>City:</b>	
<b>Status:</b>		Approved		<b>Longitude:</b>	
<b>Record Type:</b>		ECA		<b>Latitude:</b>	
<b>Link Source:</b>		IDS		<b>Geometry X:</b>	
<b>SWP Area Name:</b>		<b>Geometry Y:</b>			
<b>Approval Type:</b>		ECA-INDUSTRIAL SEWAGE WORKS			
<b>Project Type:</b>		INDUSTRIAL SEWAGE WORKS			
<b>Business Name:</b>		6834973 Canada Inc.			
<b>Address:</b>		2880 Sheffield Rd			
<b>Full Address:</b>					
<b>Full PDF Link:</b>		<a href="https://www.accessenvironment.ene.gov.on.ca/instruments/3114-9PWPJY-14.pdf">https://www.accessenvironment.ene.gov.on.ca/instruments/3114-9PWPJY-14.pdf</a>			
<b>PDF Site Location:</b>					
<a href="#">106</a>	8 of 12	ESE/223.1	66.7 / -0.21	6834973 Canada Inc. 3 - 2880 Sheffield Road Ottawa ON K1B1A4	GEN

Map Key	Number of Records	Direction/ Distance (m)	Elev/Diff (m)	Site	DB
<b>Generator No:</b> ON8591972 <b>SIC Code:</b> 562910 <b>SIC Description:</b> REMEDIATION SERVICES <b>Approval Years:</b> 2016 <b>PO Box No:</b> <b>Country:</b> Canada <b>Status:</b> <b>Co Admin:</b> <b>Choice of Contact:</b> CO_OFFICIAL <b>Phone No Admin:</b> <b>Contaminated Facility:</b> No <b>MHSW Facility:</b> No					
<b><u>Detail(s)</u></b>					
<b>Waste Class:</b> 221 <b>Waste Class Name:</b> LIGHT FUELS  <b>Waste Class:</b> 251 <b>Waste Class Name:</b> OIL SKIMMINGS & SLUDGES					
<a href="#">106</a>	9 of 12	<b>ESE/223.1</b>	<b>66.7 / -0.21</b>	<b>6834973 Canada Inc. 3 - 2880 Sheffield Road Ottawa ON K1B1A4</b>	<b>GEN</b>
<b>Generator No:</b> ON8591972 <b>SIC Code:</b> 562910 <b>SIC Description:</b> REMEDIATION SERVICES <b>Approval Years:</b> 2015 <b>PO Box No:</b> <b>Country:</b> Canada <b>Status:</b> <b>Co Admin:</b> <b>Choice of Contact:</b> CO_OFFICIAL <b>Phone No Admin:</b> <b>Contaminated Facility:</b> No <b>MHSW Facility:</b> No					
<b><u>Detail(s)</u></b>					
<b>Waste Class:</b> 251 <b>Waste Class Name:</b> OIL SKIMMINGS & SLUDGES  <b>Waste Class:</b> 221 <b>Waste Class Name:</b> LIGHT FUELS					
<a href="#">106</a>	10 of 12	<b>ESE/223.1</b>	<b>66.7 / -0.21</b>	<b>6834973 Canada Inc. 3 - 2880 Sheffield Road Ottawa ON K1B1A4</b>	<b>GEN</b>
<b>Generator No:</b> ON8591972 <b>SIC Code:</b> 562910 <b>SIC Description:</b> REMEDIATION SERVICES <b>Approval Years:</b> 2014 <b>PO Box No:</b> <b>Country:</b> Canada <b>Status:</b> <b>Co Admin:</b> <b>Choice of Contact:</b> CO_OFFICIAL <b>Phone No Admin:</b> <b>Contaminated Facility:</b> No <b>MHSW Facility:</b> No					

Map Key	Number of Records	Direction/ Distance (m)	Elev/Diff (m)	Site	DB
<u>Detail(s)</u>					
<b>Waste Class:</b>		221			
<b>Waste Class Name:</b>		LIGHT FUELS			
<b>Waste Class:</b>		251			
<b>Waste Class Name:</b>		OIL SKIMMINGS & SLUDGES			
<a href="#">106</a>	11 of 12	ESE/223.1	66.7 / -0.21	6834973 Canada Inc. 3 - 2880 Sheffield Road Ottawa ON K1B1A4	GEN
<b>Generator No:</b>		ON8591972			
<b>SIC Code:</b>					
<b>SIC Description:</b>					
<b>Approval Years:</b>		As of Dec 2018			
<b>PO Box No:</b>					
<b>Country:</b>		Canada			
<b>Status:</b>		Registered			
<b>Co Admin:</b>					
<b>Choice of Contact:</b>					
<b>Phone No Admin:</b>					
<b>Contaminated Facility:</b>					
<b>MHSW Facility:</b>					
<u>Detail(s)</u>					
<b>Waste Class:</b>		148 T			
<b>Waste Class Name:</b>		Misc. wastes and inorganic chemicals			
<b>Waste Class:</b>		221 T			
<b>Waste Class Name:</b>		Light fuels			
<b>Waste Class:</b>		251 L			
<b>Waste Class Name:</b>		Waste oils/sludges (petroleum based)			
<a href="#">106</a>	12 of 12	ESE/223.1	66.7 / -0.21	6834973 Canada Inc. 3 - 2880 Sheffield Road Ottawa ON K1B1A4	GEN
<b>Generator No:</b>		ON8591972			
<b>SIC Code:</b>					
<b>SIC Description:</b>					
<b>Approval Years:</b>		As of Jul 2020			
<b>PO Box No:</b>					
<b>Country:</b>		Canada			
<b>Status:</b>		Registered			
<b>Co Admin:</b>					
<b>Choice of Contact:</b>					
<b>Phone No Admin:</b>					
<b>Contaminated Facility:</b>					
<b>MHSW Facility:</b>					
<u>Detail(s)</u>					
<b>Waste Class:</b>		148 T			
<b>Waste Class Name:</b>		Misc. wastes and inorganic chemicals			
<b>Waste Class:</b>		251 L			
<b>Waste Class Name:</b>		Waste oils/sludges (petroleum based)			
<b>Waste Class:</b>		221 T			

Map Key	Number of Records	Direction/ Distance (m)	Elev/Diff (m)	Site	DB
<b>Waste Class Name:</b>		Light fuels			
<a href="#">107</a>	1 of 1	WNW/223.4	67.9 / 0.93	lot 25 con 3 ON	WWIS
<b>Well ID:</b>	7389359			<b>Flowing (Y/N):</b>	
<b>Construction Date:</b>				<b>Flow Rate:</b>	
<b>Use 1st:</b>				<b>Data Entry Status:</b>	Yes
<b>Use 2nd:</b>				<b>Data Src:</b>	
<b>Final Well Status:</b>				<b>Date Received:</b>	16-Jun-2021 00:00:00
<b>Water Type:</b>				<b>Selected Flag:</b>	TRUE
<b>Casing Material:</b>				<b>Abandonment Rec:</b>	
<b>Audit No:</b>	Z357988			<b>Contractor:</b>	7085
<b>Tag:</b>	A269396			<b>Form Version:</b>	7
<b>Constructn Method:</b>				<b>Owner:</b>	
<b>Elevation (m):</b>				<b>County:</b>	OTTAWA-CARLETON
<b>Elevatn Reliability:</b>				<b>Lot:</b>	025
<b>Depth to Bedrock:</b>				<b>Concession:</b>	03
<b>Well Depth:</b>				<b>Concession Name:</b>	OF
<b>Overburden/Bedrock:</b>				<b>Easting NAD83:</b>	
<b>Pump Rate:</b>				<b>Northing NAD83:</b>	
<b>Static Water Level:</b>				<b>Zone:</b>	
<b>Clear/Cloudy:</b>				<b>UTM Reliability:</b>	
<b>Municipality:</b>	GLOUCESTER TOWNSHIP				
<b>Site Info:</b>					
<b><u>Bore Hole Information</u></b>					
<b>Bore Hole ID:</b>	1008682443			<b>Elevation:</b>	
<b>DP2BR:</b>				<b>Elevrc:</b>	
<b>Spatial Status:</b>				<b>Zone:</b>	18
<b>Code OB:</b>				<b>East83:</b>	452106.00
<b>Code OB Desc:</b>				<b>North83:</b>	5027536.00
<b>Open Hole:</b>				<b>Org CS:</b>	UTM83
<b>Cluster Kind:</b>				<b>UTMRC:</b>	4
<b>Date Completed:</b>	26-Apr-2021 00:00:00			<b>UTMRC Desc:</b>	margin of error : 30 m - 100 m
<b>Remarks:</b>				<b>Location Method:</b>	wwr
<b>Loc Method Desc:</b>	on Water Well Record				
<b>Elevrc Desc:</b>					
<b>Location Source Date:</b>					
<b>Improvement Location Source:</b>					
<b>Improvement Location Method:</b>					
<b>Source Revision Comment:</b>					
<b>Supplier Comment:</b>					
<b><u>Links</u></b>					
<b>Bore Hole ID:</b>	1008682443			<b>Tag No:</b>	A269396
<b>Depth M:</b>				<b>Contractor:</b>	7085
<b>Year Completed:</b>	2021			<b>Path:</b>	738\7389359.pdf
<b>Well Completed Dt:</b>	2021/04/26			<b>Latitude:</b>	45.3997029009669
<b>Audit No:</b>	Z357988			<b>Longitude:</b>	-75.6119436799771

<a href="#">108</a>	1 of 5	W/227.4	68.7 / 1.79	NTI INCORPORATED 2620 LANCASTER ROAD, OTTAWA, ON K1B 4Z4	GEN
<b>Generator No:</b>	ON0977100				
<b>SIC Code:</b>	0000				
<b>SIC Description:</b>	*** NOT DEFINED ***				
<b>Approval Years:</b>	86,87,88,89,90				
<b>PO Box No:</b>					
<b>Country:</b>					

Map Key	Number of Records	Direction/ Distance (m)	Elev/Diff (m)	Site	DB
<b>Status:</b> <b>Co Admin:</b> <b>Choice of Contact:</b> <b>Phone No Admin:</b> <b>Contaminated Facility:</b> <b>MHSW Facility:</b>					
<b>Detail(s)</b>					
<b>Waste Class:</b>		213			
<b>Waste Class Name:</b>		PETROLEUM DISTILLATES			
<a href="#">108</a>	2 of 5	W/227.4	68.7 / 1.79	<b>NTI INCORPORATED(OUT OF BUS) 28-455 2620 LANCASTER ROAD, OTTAWA, ON K1B 4Z4</b>	<b>GEN</b>
<b>Generator No:</b>		ON0977100			
<b>SIC Code:</b>		6599			
<b>SIC Description:</b>		OTHER RETAIL STORES			
<b>Approval Years:</b>		92,93,94,95,96,97,98			
<b>PO Box No:</b>					
<b>Country:</b>					
<b>Status:</b>					
<b>Co Admin:</b>					
<b>Choice of Contact:</b>					
<b>Phone No Admin:</b>					
<b>Contaminated Facility:</b>					
<b>MHSW Facility:</b>					
<a href="#">108</a>	3 of 5	W/227.4	68.7 / 1.79	<b>2620 Lancaster Rd Ottawa ON K1B 4Z4</b>	<b>EHS</b>
<b>Order No:</b>		20130312027		<b>Nearest Intersection:</b>	
<b>Status:</b>		C		<b>Municipality:</b>	
<b>Report Type:</b>		Custom Report		<b>Client Prov/State:</b> ON	
<b>Report Date:</b>		19-MAR-13		<b>Search Radius (km):</b> .25	
<b>Date Received:</b>		12-MAR-13		<b>X:</b> -75.611336	
<b>Previous Site Name:</b>				<b>Y:</b> 45.398616	
<b>Lot/Building Size:</b>					
<b>Additional Info Ordered:</b>					
<a href="#">108</a>	4 of 5	W/227.4	68.7 / 1.79	<b>2620 Lancaster Road Ottawa ON</b>	<b>EHS</b>
<b>Order No:</b>		20140728046		<b>Nearest Intersection:</b>	
<b>Status:</b>		C		<b>Municipality:</b>	
<b>Report Type:</b>		Standard Report		<b>Client Prov/State:</b> ON	
<b>Report Date:</b>		01-AUG-14		<b>Search Radius (km):</b> .25	
<b>Date Received:</b>		28-JUL-14		<b>X:</b> -75.61139	
<b>Previous Site Name:</b>				<b>Y:</b> 45.398535	
<b>Lot/Building Size:</b>		2.9 acres			
<b>Additional Info Ordered:</b>		Fire Insur. Maps and/or Site Plans; Topographic Maps; City Directory			
<a href="#">108</a>	5 of 5	W/227.4	68.7 / 1.79	<b>J &amp; M DESA EXPERT 2620 LANCASTER RD OTTAWA ON K1B4Z4</b>	<b>AUWR</b>
<b>Headcode:</b>		00096400			
<b>Headcode Desc:</b>		AUTOMOBILE PARTS & SUPPLIES USED & REBUILT			
<b>Phone:</b>		6137492489			

Map Key	Number of Records	Direction/ Distance (m)	Elev/Diff (m)	Site	DB
<b>List Name:</b>		INFO-DIRECT(TM) BUSINESS FILE			
<b>Description:</b>					
<a href="#">109</a>	1 of 1	ENE/230.3	63.9 / -3.07	BELL CANADA 2767 SHEFFIELD ROAD RADIO RELAY STATION; COUNTY ROAD 22 OTTAWA ON K1B 3B6	NPCB
<b>Company Code:</b>	O3100				
<b>Industry:</b>	Telephone/Telecommunication				
<b>Site Status:</b>					
<b>Transaction Date:</b>	7/7/1993				
<b>Inspection Date:</b>	2/10/1992				
<a href="#">110</a>	1 of 1	WSW/231.8	68.9 / 1.93	CHEMLAWN 2585 SOUTHVALE CRESCENT TANK TRUCK (CARGO) OTTAWA CITY ON K1B 4H9	SPL
<b>Ref No:</b>	20227		<b>Discharger Report:</b>		
<b>Site No:</b>			<b>Material Group:</b>		
<b>Incident Dt:</b>	6/13/1989		<b>Health/Env Conseq:</b>		
<b>Year:</b>			<b>Client Type:</b>		
<b>Incident Cause:</b>	CONTAINER OVERFLOW		<b>Sector Type:</b>		
<b>Incident Event:</b>			<b>Agency Involved:</b>		
<b>Contaminant Code:</b>			<b>Nearest Watercourse:</b>		
<b>Contaminant Name:</b>			<b>Site Address:</b>		
<b>Contaminant Limit 1:</b>			<b>Site District Office:</b>		
<b>Contam Limit Freq 1:</b>			<b>Site Postal Code:</b>		
<b>Contaminant UN No 1:</b>			<b>Site Region:</b>		
<b>Environment Impact:</b>			<b>Site Municipality:</b> 20101		
<b>Nature of Impact:</b>			<b>Site Lot:</b>		
<b>Receiving Medium:</b>	LAND		<b>Site Conc:</b>		
<b>Receiving Env:</b>			<b>Northing:</b>		
<b>MOE Response:</b>			<b>Easting:</b>		
<b>Dt MOE Arvl on Scn:</b>			<b>Site Geo Ref Accu:</b>		
<b>MOE Reported Dt:</b>	6/13/1989		<b>Site Map Datum:</b>		
<b>Dt Document Closed:</b>			<b>SAC Action Class:</b>		
<b>Incident Reason:</b>	UNKNOWN		<b>Source Type:</b>		
<b>Site Name:</b>					
<b>Site County/District:</b>					
<b>Site Geo Ref Meth:</b>					
<b>Incident Summary:</b>	CHEMLAWN TRUCK-20 L HERBICIDE/FERTILIZER TO GROUND.				
<b>Contaminant Qty:</b>					
<a href="#">111</a>	1 of 1	SE/232.1	68.9 / 1.96	2781 LANCASTER Ottawa ON	WWIS
<b>Well ID:</b>	7190920		<b>Flowing (Y/N):</b>		
<b>Construction Date:</b>			<b>Flow Rate:</b>		
<b>Use 1st:</b>	Monitoring and Test Hole		<b>Data Entry Status:</b>		
<b>Use 2nd:</b>	0		<b>Data Src:</b>		
<b>Final Well Status:</b>	Abandoned-Other		<b>Date Received:</b> 09-Nov-2012 00:00:00		
<b>Water Type:</b>			<b>Selected Flag:</b> TRUE		
<b>Casing Material:</b>			<b>Abandonment Rec:</b> Yes		
<b>Audit No:</b>	Z154329		<b>Contractor:</b> 7241		
<b>Tag:</b>			<b>Form Version:</b> 7		
<b>Constructn Method:</b>			<b>Owner:</b>		
<b>Elevation (m):</b>			<b>County:</b> OTTAWA-CARLETON		
<b>Elevatn Reliabilty:</b>			<b>Lot:</b>		

<b>Map Key</b>	<b>Number of Records</b>	<b>Direction/ Distance (m)</b>	<b>Elev/Diff (m)</b>	<b>Site</b>	<b>DB</b>
<b>Depth to Bedrock:</b> <b>Well Depth:</b> <b>Overburden/Bedrock:</b> <b>Pump Rate:</b> <b>Static Water Level:</b> <b>Clear/Cloudy:</b> <b>Municipality:</b> <b>Site Info:</b>		GLOUCESTER TOWNSHIP		<b>Concession:</b> <b>Concession Name:</b> <b>Easting NAD83:</b> <b>Northing NAD83:</b> <b>Zone:</b> <b>UTM Reliability:</b>	
<b>PDF URL (Map):</b>		https://d2khazk8e83rdv.cloudfront.net/moe_mapping/downloads/2Water/Wells_pdfs/719\7190920.pdf			
<b><u>Additional Detail(s) (Map)</u></b>					
<b>Well Completed Date:</b>		2012/10/19			
<b>Year Completed:</b>		2012			
<b>Depth (m):</b>		45.3954778774479			
<b>Latitude:</b>		-75.6041302092186			
<b>Longitude:</b>		719\7190920.pdf			
<b>Path:</b>		719\7190920.pdf			
<b><u>Bore Hole Information</u></b>					
<b>Bore Hole ID:</b>		1004198905		<b>Elevation:</b>	
<b>DP2BR:</b>				<b>Elevrc:</b>	
<b>Spatial Status:</b>				<b>Zone:</b> 18	
<b>Code OB:</b>				<b>East83:</b> 452714.00	
<b>Code OB Desc:</b>				<b>North83:</b> 5027062.00	
<b>Open Hole:</b>				<b>Org CS:</b> UTM83	
<b>Cluster Kind:</b>				<b>UTMRC:</b> 4	
<b>Date Completed:</b>		19-Oct-2012 00:00:00		<b>UTMRC Desc:</b> margin of error : 30 m - 100 m	
<b>Remarks:</b>				<b>Location Method:</b> wwr	
<b>Loc Method Desc:</b>		on Water Well Record			
<b>Elevrc Desc:</b>					
<b>Location Source Date:</b>					
<b>Improvement Location Source:</b>					
<b>Improvement Location Method:</b>					
<b>Source Revision Comment:</b>					
<b>Supplier Comment:</b>					
<b><u>Annular Space/Abandonment Sealing Record</u></b>					
<b>Plug ID:</b>		1004485870			
<b>Layer:</b>		2			
<b>Plug From:</b>		0.3100000023841858			
<b>Plug To:</b>		0.9100000262260437			
<b>Plug Depth UOM:</b>		m			
<b><u>Annular Space/Abandonment Sealing Record</u></b>					
<b>Plug ID:</b>		1004485869			
<b>Layer:</b>		1			
<b>Plug From:</b>		0.0			
<b>Plug To:</b>		0.3100000023841858			
<b>Plug Depth UOM:</b>		m			
<b><u>Annular Space/Abandonment Sealing Record</u></b>					
<b>Plug ID:</b>		1004485871			
<b>Layer:</b>		3			

<i>Map Key</i>	<i>Number of Records</i>	<i>Direction/ Distance (m)</i>	<i>Elev/Diff (m)</i>	<i>Site</i>	<i>DB</i>
<i>Plug From:</i>		0.9100000262260437			
<i>Plug To:</i>		6.099999904632568			
<i>Plug Depth UOM:</i>		m			
<b><u>Method of Construction &amp; Well Use</u></b>					
<i>Method Construction ID:</i>		1004485868			
<i>Method Construction Code:</i>					
<i>Method Construction:</i>					
<i>Other Method Construction:</i>					
<b><u>Pipe Information</u></b>					
<i>Pipe ID:</i>		1004485860			
<i>Casing No:</i>		0			
<i>Comment:</i>					
<i>Alt Name:</i>					
<b><u>Construction Record - Casing</u></b>					
<i>Casing ID:</i>		1004485864			
<i>Layer:</i>		1			
<i>Material:</i>		5			
<i>Open Hole or Material:</i>		PLASTIC			
<i>Depth From:</i>		0.0			
<i>Depth To:</i>		4.570000171661377			
<i>Casing Diameter:</i>		5.199999809265137			
<i>Casing Diameter UOM:</i>		cm			
<i>Casing Depth UOM:</i>		m			
<b><u>Construction Record - Screen</u></b>					
<i>Screen ID:</i>		1004485865			
<i>Layer:</i>		1			
<i>Slot:</i>		10			
<i>Screen Top Depth:</i>		4.519999980926514			
<i>Screen End Depth:</i>		6.099999904632568			
<i>Screen Material:</i>		5			
<i>Screen Depth UOM:</i>		m			
<i>Screen Diameter UOM:</i>		cm			
<i>Screen Diameter:</i>		6.03000020980835			
<b><u>Water Details</u></b>					
<i>Water ID:</i>		1004485863			
<i>Layer:</i>					
<i>Kind Code:</i>					
<i>Kind:</i>					
<i>Water Found Depth:</i>					
<i>Water Found Depth UOM:</i>		m			
<b><u>Hole Diameter</u></b>					
<i>Hole ID:</i>		1004485862			
<i>Diameter:</i>					
<i>Depth From:</i>					
<i>Depth To:</i>					
<i>Hole Depth UOM:</i>		m			
<i>Hole Diameter UOM:</i>		cm			



Map Key	Number of Records	Direction/ Distance (m)	Elev/Diff (m)	Site	DB
<b>Links</b>					
<b>Bore Hole ID:</b>	1004198905			<b>Tag No:</b>	
<b>Depth M:</b>				<b>Contractor:</b>	7241
<b>Year Completed:</b>	2012			<b>Path:</b>	719\7190920.pdf
<b>Well Completed Dt:</b>	2012/10/19			<b>Latitude:</b>	45.3954778774479
<b>Audit No:</b>	Z154329			<b>Longitude:</b>	-75.6041302092186

<a href="#">112</a>	1 of 1	NNW/233.4	64.9 / -2.07	OTTAWA CITY - BANTREE STREET LEEDS AVE./BLACKWELL ST. OTTAWA CITY ON	CA
<b>Certificate #:</b>	3-0691-91-				
<b>Application Year:</b>	91				
<b>Issue Date:</b>	6/27/1991				
<b>Approval Type:</b>	Municipal sewage				
<b>Status:</b>	Approved				
<b>Application Type:</b>					
<b>Client Name:</b>					
<b>Client Address:</b>					
<b>Client City:</b>					
<b>Client Postal Code:</b>					
<b>Project Description:</b>					
<b>Contaminants:</b>					
<b>Emission Control:</b>					

<a href="#">113</a>	1 of 5	E/234.8	64.6 / -2.38	Beacon Roofing Supply Canada Company 2801 Sheffield Road Ottawa ON K1B 3V8	GEN
<b>Generator No:</b>	ON9271864				
<b>SIC Code:</b>	238160				
<b>SIC Description:</b>	ROOFING CONTRACTORS				
<b>Approval Years:</b>	2016				
<b>PO Box No:</b>					
<b>Country:</b>	Canada				
<b>Status:</b>					
<b>Co Admin:</b>					
<b>Choice of Contact:</b>	CO_OFFICIAL				
<b>Phone No Admin:</b>					
<b>Contaminated Facility:</b>	No				
<b>MHSW Facility:</b>	No				

**Detail(s)**

<b>Waste Class:</b>	222				
<b>Waste Class Name:</b>	HEAVY FUELS				
<a href="#">113</a>	2 of 5	E/234.8	64.6 / -2.38	Beacon Roofing Supply Canada Company 2801 Sheffield Road Ottawa ON K1B 3V8	GEN
<b>Generator No:</b>	ON9271864				
<b>SIC Code:</b>					
<b>SIC Description:</b>					
<b>Approval Years:</b>	As of Dec 2018				
<b>PO Box No:</b>					
<b>Country:</b>	Canada				
<b>Status:</b>	Registered				
<b>Co Admin:</b>					
<b>Choice of Contact:</b>					

Map Key	Number of Records	Direction/ Distance (m)	Elev/Diff (m)	Site	DB
---------	-------------------	----------------------------	------------------	------	----

Phone No Admin:  
Contaminated Facility:  
MHSW Facility:

Detail(s)

Waste Class: 212 I  
Waste Class Name: Aliphatic solvents and residues

Waste Class: 222 I  
Waste Class Name: Heavy fuels

Waste Class: 222 L  
Waste Class Name: Heavy fuels

<a href="#">113</a>	3 of 5	E/234.8	64.6 / -2.38	Beacon Roofing Supply Canada Company 2801 Sheffield Road Ottawa ON K1B 3V8	GEN
---------------------	--------	---------	--------------	--	-----

Generator No: ON9271864  
SIC Code:  
SIC Description:  
Approval Years: As of Jul 2020  
PO Box No:  
Country: Canada  
Status: Registered  
Co Admin:  
Choice of Contact:  
Phone No Admin:  
Contaminated Facility:  
MHSW Facility:

Detail(s)

Waste Class: 222 I  
Waste Class Name: Heavy fuels

Waste Class: 212 I  
Waste Class Name: Aliphatic solvents and residues

Waste Class: 222 L  
Waste Class Name: Heavy fuels

<a href="#">113</a>	4 of 5	E/234.8	64.6 / -2.38	Beacon Roofing Supply Canada Company 2801 Sheffield Road Ottawa ON K1B 3V8	GEN
---------------------	--------	---------	--------------	--	-----

Generator No: ON9271864  
SIC Code:  
SIC Description:  
Approval Years: As of Nov 2021  
PO Box No:  
Country: Canada  
Status: Registered  
Co Admin:  
Choice of Contact:  
Phone No Admin:  
Contaminated Facility:  
MHSW Facility:

Detail(s)

Map Key	Number of Records	Direction/ Distance (m)	Elev/Diff (m)	Site	DB
<b>Waste Class:</b>		222 L			
<b>Waste Class Name:</b>		Heavy fuels			
<b>Waste Class:</b>		222 I			
<b>Waste Class Name:</b>		Heavy fuels			
<b>Waste Class:</b>		212 I			
<b>Waste Class Name:</b>		Aliphatic solvents and residues			
<a href="#">113</a>	5 of 5	E/234.8	64.6 / -2.38	<b>Beacon Roofing Supply Canada Company</b> 2801 Sheffield Road Ottawa ON K1B 3V8	GEN
<b>Generator No:</b>		ON9271864			
<b>SIC Code:</b>					
<b>SIC Description:</b>					
<b>Approval Years:</b>		As of Oct 2022			
<b>PO Box No:</b>					
<b>Country:</b>		Canada			
<b>Status:</b>		Registered			
<b>Co Admin:</b>					
<b>Choice of Contact:</b>					
<b>Phone No Admin:</b>					
<b>Contaminated Facility:</b>					
<b>MHSW Facility:</b>					
<b>Detail(s)</b>					
<b>Waste Class:</b>		222 L			
<b>Waste Class Name:</b>		HEAVY FUELS			
<b>Waste Class:</b>		212 I			
<b>Waste Class Name:</b>		ALIPHATIC SOLVENTS			
<b>Waste Class:</b>		222 I			
<b>Waste Class Name:</b>		HEAVY FUELS			
<a href="#">114</a>	1 of 2	WNW/235.5	67.9 / 0.93	<b>2571 and 2595 Lancaster Road</b> Ottawa ON K1B 5N2	EHS
<b>Order No:</b>		21030800116		<b>Nearest Intersection:</b>	
<b>Status:</b>		C		<b>Municipality:</b>	
<b>Report Type:</b>		Standard Report		<b>Client Prov/State:</b>	ON
<b>Report Date:</b>		11-MAR-21		<b>Search Radius (km):</b>	.25
<b>Date Received:</b>		08-MAR-21		<b>X:</b>	-75.6117965
<b>Previous Site Name:</b>				<b>Y:</b>	45.4003517
<b>Lot/Building Size:</b>		2571 - 1.67 ha, 2595 - 1.63 ha			
<b>Additional Info Ordered:</b>		Topographic Maps			
<a href="#">114</a>	2 of 2	WNW/235.5	67.9 / 0.93	<b>2571 and 2595 Lancaster Road</b> Ottawa ON K1B 5N2	EHS
<b>Order No:</b>		21030800116		<b>Nearest Intersection:</b>	
<b>Status:</b>		C		<b>Municipality:</b>	
<b>Report Type:</b>		Standard Report		<b>Client Prov/State:</b>	ON
<b>Report Date:</b>		11-MAR-21		<b>Search Radius (km):</b>	.25
<b>Date Received:</b>		08-MAR-21		<b>X:</b>	-75.6117965
<b>Previous Site Name:</b>				<b>Y:</b>	45.4003517
<b>Lot/Building Size:</b>		2571 - 1.67 ha, 2595 - 1.63 ha			
<b>Additional Info Ordered:</b>		Topographic Maps			

Map Key	Number of Records	Direction/ Distance (m)	Elev/Diff (m)	Site	DB
---------	-------------------	-------------------------	---------------	------	----

<a href="#">115</a>	1 of 1	SE/237.7	68.9 / 1.96	2781 LANCASTER Ottawa ON	WWIS
---------------------	--------	----------	-------------	-----------------------------	------

<b>Well ID:</b>	7190922	<b>Flowing (Y/N):</b>	
<b>Construction Date:</b>		<b>Flow Rate:</b>	
<b>Use 1st:</b>	Monitoring and Test Hole	<b>Data Entry Status:</b>	
<b>Use 2nd:</b>	0	<b>Data Src:</b>	
<b>Final Well Status:</b>	Abandoned-Other	<b>Date Received:</b>	09-Nov-2012 00:00:00
<b>Water Type:</b>		<b>Selected Flag:</b>	TRUE
<b>Casing Material:</b>		<b>Abandonment Rec:</b>	
<b>Audit No:</b>	Z154331	<b>Contractor:</b>	7241
<b>Tag:</b>	A058358	<b>Form Version:</b>	7
<b>Constructn Method:</b>		<b>Owner:</b>	
<b>Elevation (m):</b>		<b>County:</b>	OTTAWA-CARLETON
<b>Elevatn Reliabilty:</b>		<b>Lot:</b>	
<b>Depth to Bedrock:</b>		<b>Concession:</b>	
<b>Well Depth:</b>		<b>Concession Name:</b>	
<b>Overburden/Bedrock:</b>		<b>Easting NAD83:</b>	
<b>Pump Rate:</b>		<b>Northing NAD83:</b>	
<b>Static Water Level:</b>		<b>Zone:</b>	
<b>Clear/Cloudy:</b>		<b>UTM Reliability:</b>	
<b>Municipality:</b>	GLOUCESTER TOWNSHIP		
<b>Site Info:</b>			

**PDF URL (Map):** [https://d2khazk8e83rdv.cloudfront.net/moe\\_mapping/downloads/2Water/Wells\\_pdfs/719\7190922.pdf](https://d2khazk8e83rdv.cloudfront.net/moe_mapping/downloads/2Water/Wells_pdfs/719\7190922.pdf)

**Additional Detail(s) (Map)**

<b>Well Completed Date:</b>	2012/10/19
<b>Year Completed:</b>	2012
<b>Depth (m):</b>	
<b>Latitude:</b>	45.395469754964
<b>Longitude:</b>	-75.6039640334424
<b>Path:</b>	719\7190922.pdf

**Bore Hole Information**

<b>Bore Hole ID:</b>	1004198911	<b>Elevation:</b>	
<b>DP2BR:</b>		<b>Elevrc:</b>	
<b>Spatial Status:</b>		<b>Zone:</b>	18
<b>Code OB:</b>		<b>East83:</b>	452727.00
<b>Code OB Desc:</b>		<b>North83:</b>	5027061.00
<b>Open Hole:</b>		<b>Org CS:</b>	UTM83
<b>Cluster Kind:</b>		<b>UTMRC:</b>	4
<b>Date Completed:</b>	19-Oct-2012 00:00:00	<b>UTMRC Desc:</b>	margin of error : 30 m - 100 m
<b>Remarks:</b>		<b>Location Method:</b>	wwr
<b>Loc Method Desc:</b>	on Water Well Record		
<b>Elevrc Desc:</b>			
<b>Location Source Date:</b>			
<b>Improvement Location Source:</b>			
<b>Improvement Location Method:</b>			
<b>Source Revision Comment:</b>			
<b>Supplier Comment:</b>			

**Annular Space/Abandonment**

**Sealing Record**

<b>Plug ID:</b>	1004485893
<b>Layer:</b>	1
<b>Plug From:</b>	0.0
<b>Plug To:</b>	0.3100000023841858
<b>Plug Depth UOM:</b>	m

<i>Map Key</i>	<i>Number of Records</i>	<i>Direction/ Distance (m)</i>	<i>Elev/Diff (m)</i>	<i>Site</i>	<i>DB</i>
<b><u>Annular Space/Abandonment Sealing Record</u></b>					
<b>Plug ID:</b>		1004485894			
<b>Layer:</b>		2			
<b>Plug From:</b>		0.3100000023841858			
<b>Plug To:</b>		0.9100000262260437			
<b>Plug Depth UOM:</b>		m			
<b><u>Annular Space/Abandonment Sealing Record</u></b>					
<b>Plug ID:</b>		1004485895			
<b>Layer:</b>		3			
<b>Plug From:</b>		0.9100000262260437			
<b>Plug To:</b>		6.099999904632568			
<b>Plug Depth UOM:</b>		m			
<b><u>Method of Construction &amp; Well Use</u></b>					
<b>Method Construction ID:</b>		1004485892			
<b>Method Construction Code:</b>					
<b>Method Construction:</b>					
<b>Other Method Construction:</b>					
<b><u>Pipe Information</u></b>					
<b>Pipe ID:</b>		1004485884			
<b>Casing No:</b>		0			
<b>Comment:</b>					
<b>Alt Name:</b>					
<b><u>Construction Record - Casing</u></b>					
<b>Casing ID:</b>		1004485888			
<b>Layer:</b>		1			
<b>Material:</b>		5			
<b>Open Hole or Material:</b>		PLASTIC			
<b>Depth From:</b>		0.0			
<b>Depth To:</b>		3.0999999046325684			
<b>Casing Diameter:</b>		5.199999809265137			
<b>Casing Diameter UOM:</b>		cm			
<b>Casing Depth UOM:</b>		m			
<b><u>Construction Record - Screen</u></b>					
<b>Screen ID:</b>		1004485889			
<b>Layer:</b>		1			
<b>Slot:</b>		10			
<b>Screen Top Depth:</b>		3.0999999046325684			
<b>Screen End Depth:</b>		6.099999904632568			
<b>Screen Material:</b>		5			
<b>Screen Depth UOM:</b>		m			
<b>Screen Diameter UOM:</b>		cm			
<b>Screen Diameter:</b>		6.03000020980835			
<b><u>Water Details</u></b>					

Map Key	Number of Records	Direction/ Distance (m)	Elev/Diff (m)	Site	DB
<hr/>					
<b>Water ID:</b>		1004485887			
<b>Layer:</b>					
<b>Kind Code:</b>					
<b>Kind:</b>					
<b>Water Found Depth:</b>					
<b>Water Found Depth UOM:</b>		m			
<b><u>Hole Diameter</u></b>					
<b>Hole ID:</b>		1004485886			
<b>Diameter:</b>					
<b>Depth From:</b>					
<b>Depth To:</b>					
<b>Hole Depth UOM:</b>		m			
<b>Hole Diameter UOM:</b>		cm			
<b><u>Links</u></b>					
<b>Bore Hole ID:</b>	1004198911			<b>Tag No:</b> A058358	
<b>Depth M:</b>				<b>Contractor:</b> 7241	
<b>Year Completed:</b>	2012			<b>Path:</b> 7197190922.pdf	
<b>Well Completed Dt:</b>	2012/10/19			<b>Latitude:</b> 45.395469754964	
<b>Audit No:</b>	Z154331			<b>Longitude:</b> -75.6039640334424	
<hr/>					
<a href="#">116</a>	1 of 53	<b>ENE/242.3</b>	<b>63.9 / -3.07</b>	<b>ESSROC ITALCEMENTI - GROUP 2787 SHEFFIELD RD OTTAWA ON K1B 3V8</b>	<b>SCT</b>
<b>Established:</b>	1989				
<b>Plant Size (ft²):</b>	10000				
<b>Employment:</b>	26				
<b><u>--Details--</u></b>					
<b>Description:</b>	Ready-Mix Concrete Manufacturing				
<b>SIC/NAICS Code:</b>	327320				
<hr/>					
<a href="#">116</a>	2 of 53	<b>ENE/242.3</b>	<b>63.9 / -3.07</b>	<b>MIRON INC 2787 SHEFFIELD RD OTTAWA ON K1B 3V8</b>	<b>PRT</b>
<b>Location ID:</b>	11093				
<b>Type:</b>	private				
<b>Expiry Date:</b>					
<b>Capacity (L):</b>	45400.00				
<b>Licence #:</b>	0001054564				
<hr/>					
<a href="#">116</a>	3 of 53	<b>ENE/242.3</b>	<b>63.9 / -3.07</b>	<b>UNIMIX 2787 SHEFFIELD RD OTTAWA ON K1B 3V8</b>	<b>SCT</b>
<b>Established:</b>	1989				
<b>Plant Size (ft²):</b>	10000				
<b>Employment:</b>	50				
<b><u>--Details--</u></b>					
<b>Description:</b>	READY-MIXED CONCRETE				
<b>SIC/NAICS Code:</b>	3273				

Map Key	Number of Records	Direction/ Distance (m)	Elev/Diff (m)	Site	DB
<a href="#">116</a>	4 of 53	ENE/242.3	63.9 / -3.07	ESSROC CANADA INC. 2787 SHEFFIELD RD OTTAWA ON K1B 3V8	SCT
<b>Established:</b>		1980			
<b>Plant Size (ft²):</b>		0			
<b>Employment:</b>		5			
<b>--Details--</b>					
<b>Description:</b>		READY-MIXED CONCRETE			
<b>SIC/NAICS Code:</b>		3273			
<a href="#">116</a>	5 of 53	ENE/242.3	63.9 / -3.07	MIRON 2787 SHEFFIELD RD OTTAWA ON K1B 3V8	SCT
<b>Established:</b>		1990			
<b>Plant Size (ft²):</b>		0			
<b>Employment:</b>		10			
<b>--Details--</b>					
<b>Description:</b>		READY-MIXED CONCRETE			
<b>SIC/NAICS Code:</b>		3273			
<a href="#">116</a>	6 of 53	ENE/242.3	63.9 / -3.07	ESSROC Italcementi Group 2787 Sheffield Rd Ottawa ON K1B 3V8	SCT
<b>Established:</b>		01-AUG-72			
<b>Plant Size (ft²):</b>		10000			
<b>Employment:</b>					
<b>--Details--</b>					
<b>Description:</b>		Ready-Mix Concrete Manufacturing			
<b>SIC/NAICS Code:</b>		327320			
<a href="#">116</a>	7 of 53	ENE/242.3	63.9 / -3.07	ESSROC CANADA LTD 2787 SHEFFIELD ROAD OTTAWA ON K1B 3V8	OPCB
<b>Year:</b>		1998			
<b>Site Number:</b>		40295A007			
<b>Name Owner:</b>					
<b>Additional Site Information:</b>					
<a href="#">116</a>	8 of 53	ENE/242.3	63.9 / -3.07	ESSROC CANADA LTD 2787 SHEFFIELD ROAD OTTAWA ON K1B 3V8	OPCB
<b>Year:</b>		2003			
<b>Site Number:</b>		40295A007			
<b>Name Owner:</b>					
<b>Additional Site Information:</b>					

Map Key	Number of Records	Direction/ Distance (m)	Elev/Diff (m)	Site	DB
<a href="#">116</a>	9 of 53	ENE/242.3	63.9 / -3.07	ESSROC CANADA LTD 2787 SHEFFIELD ROAD OTTAWA ON K1B 3V8	OPCB
Year:		1999			
Site Number:		40295A007			
Name Owner:					
Additional Site Information:					
<b>--Details--</b>					
Quantity:		12.00			
Address Site:					
Description:		Number of Capacitors with High Level PCBs (>1000 ppm)			
Quantity:		100.00			
Address Site:					
Description:		Weight of Capacitors with High Level PCBs (>1000 ppm) kg			
<a href="#">116</a>	10 of 53	ENE/242.3	63.9 / -3.07	ESSROC CANADA LTD 2787 SHEFFIELD ROAD OTTAWA ON K1B 3V8	OPCB
Year:		2000			
Site Number:		40295A007			
Name Owner:					
Additional Site Information:					
<b>--Details--</b>					
Quantity:		12.00			
Address Site:					
Description:		Number of Capacitors with High Level PCBs (>1000 ppm)			
Quantity:		100.00			
Address Site:					
Description:		Weight of Capacitors with High Level PCBs (>1000 ppm) kg			
<a href="#">116</a>	11 of 53	ENE/242.3	63.9 / -3.07	PREMIER CONCRETE, DIV. OF 2787 SHEFFIELD ROAD OTTAWA ON K1B 3V8	GEN
Generator No:		ON0418626			
SIC Code:		3541			
SIC Description:		CONCRETE PIPE IND.			
Approval Years:		95,96			
PO Box No:					
Country:					
Status:					
Co Admin:					
Choice of Contact:					
Phone No Admin:					
Contaminated Facility:					
MHSW Facility:					
<b>Detail(s)</b>					
Waste Class:		221			
Waste Class Name:		LIGHT FUELS			
Waste Class:		243			



Map Key	Number of Records	Direction/ Distance (m)	Elev/Diff (m)	Site	DB
<b>Waste Class Name:</b>		PCB'S			
<b>Waste Class:</b>		252			
<b>Waste Class Name:</b>		WASTE OILS & LUBRICANTS			
<b>Waste Class:</b>		213			
<b>Waste Class Name:</b>		PETROLEUM DISTILLATES			
<b>Waste Class:</b>		212			
<b>Waste Class Name:</b>		ALIPHATIC SOLVENTS			

<a href="#">116</a>	12 of 53	<b>ENE/242.3</b>	<b>63.9 / -3.07</b>	<b>UNIMIX, A DIV. OF 2787 SHEFFIELD ROAD OTTAWA ON K1B 3V8</b>	<b>GEN</b>
---------------------	----------	------------------	---------------------	--	------------

**Generator No:** ON0418626  
**SIC Code:** 3541  
**SIC Description:** CONCRETE PIPE IND.  
**Approval Years:** 97,98  
**PO Box No:**  
**Country:**  
**Status:**  
**Co Admin:**  
**Choice of Contact:**  
**Phone No Admin:**  
**Contaminated Facility:**  
**MHSW Facility:**

Detail(s)

**Waste Class:** 212  
**Waste Class Name:** ALIPHATIC SOLVENTS  
  
**Waste Class:** 213  
**Waste Class Name:** PETROLEUM DISTILLATES  
  
**Waste Class:** 221  
**Waste Class Name:** LIGHT FUELS  
  
**Waste Class:** 243  
**Waste Class Name:** PCB'S  
  
**Waste Class:** 252  
**Waste Class Name:** WASTE OILS & LUBRICANTS

<a href="#">116</a>	13 of 53	<b>ENE/242.3</b>	<b>63.9 / -3.07</b>	<b>UNIMIX, A DIVISION OF 2787 SHEFFIELD ROAD OTTAWA ON K1B 3V8</b>	<b>GEN</b>
---------------------	----------	------------------	---------------------	--	------------

**Generator No:** ON0418626  
**SIC Code:** 3541  
**SIC Description:** CONCRETE PIPE IND.  
**Approval Years:** 99,00,01  
**PO Box No:**  
**Country:**  
**Status:**  
**Co Admin:**  
**Choice of Contact:**  
**Phone No Admin:**  
**Contaminated Facility:**  
**MHSW Facility:**

Detail(s)

Map Key	Number of Records	Direction/ Distance (m)	Elev/Diff (m)	Site	DB
<b>Waste Class:</b>		212			
<b>Waste Class Name:</b>		ALIPHATIC SOLVENTS			
<b>Waste Class:</b>		221			
<b>Waste Class Name:</b>		LIGHT FUELS			
<b>Waste Class:</b>		243			
<b>Waste Class Name:</b>		PCB'S			
<b>Waste Class:</b>		252			
<b>Waste Class Name:</b>		WASTE OILS & LUBRICANTS			
<b>Waste Class:</b>		213			
<b>Waste Class Name:</b>		PETROLEUM DISTILLATES			

<a href="#">116</a>	14 of 53	<b>ENE/242.3</b>	<b>63.9 / -3.07</b>	<b>ESSROC CANADA Inc. 2787 SHEFFIELD ROAD OTTAWA ON K1B 3V8</b>	<b>GEN</b>
<b>Generator No:</b>		ON0418626			
<b>SIC Code:</b>		327320			
<b>SIC Description:</b>		Ready-Mix Concrete Mfg.			
<b>Approval Years:</b>		02			
<b>PO Box No:</b>					
<b>Country:</b>					
<b>Status:</b>					
<b>Co Admin:</b>					
<b>Choice of Contact:</b>					
<b>Phone No Admin:</b>					
<b>Contaminated Facility:</b>					
<b>MHSW Facility:</b>					
<b><u>Detail(s)</u></b>					
<b>Waste Class:</b>		212			
<b>Waste Class Name:</b>		ALIPHATIC SOLVENTS			
<b>Waste Class:</b>		213			
<b>Waste Class Name:</b>		PETROLEUM DISTILLATES			
<b>Waste Class:</b>		221			
<b>Waste Class Name:</b>		LIGHT FUELS			
<b>Waste Class:</b>		243			
<b>Waste Class Name:</b>		PCB'S			
<b>Waste Class:</b>		252			
<b>Waste Class Name:</b>		WASTE OILS & LUBRICANTS			

<a href="#">116</a>	15 of 53	<b>ENE/242.3</b>	<b>63.9 / -3.07</b>	<b>MIRON CANADA INC. 2787 SHEFFIELD ROAD OTTAWA ON K1B 3V8</b>	<b>GEN</b>
<b>Generator No:</b>		ON0647400			
<b>SIC Code:</b>		3551			
<b>SIC Description:</b>		READY-MIX CONCRETE			
<b>Approval Years:</b>		86,87,88,89			
<b>PO Box No:</b>					
<b>Country:</b>					
<b>Status:</b>					
<b>Co Admin:</b>					
<b>Choice of Contact:</b>					

Map Key	Number of Records	Direction/ Distance (m)	Elev/Diff (m)	Site	DB
<b>Phone No Admin:</b> <b>Contaminated Facility:</b> <b>MHSW Facility:</b>					
<b><u>Detail(s)</u></b>					
<b>Waste Class:</b>		252			
<b>Waste Class Name:</b>		WASTE OILS & LUBRICANTS			
<a href="#">116</a>	16 of 53	<b>ENE/242.3</b>	<b>63.9 / -3.07</b>	<b>MIRON CANADA INC. DIV. OF ESSROC CANADA 2787 SHEFFIELD ROAD OTTAWA ON K1B 3V8</b>	<b>GEN</b>
<b>Generator No:</b>		ON0647400			
<b>SIC Code:</b>		3551			
<b>SIC Description:</b>		READY-MIX CONCRETE			
<b>Approval Years:</b>		90			
<b>PO Box No:</b>					
<b>Country:</b>					
<b>Status:</b>					
<b>Co Admin:</b>					
<b>Choice of Contact:</b>					
<b>Phone No Admin:</b>					
<b>Contaminated Facility:</b>					
<b>MHSW Facility:</b>					
<b><u>Detail(s)</u></b>					
<b>Waste Class:</b>		213			
<b>Waste Class Name:</b>		PETROLEUM DISTILLATES			
<b>Waste Class:</b>		252			
<b>Waste Class Name:</b>		WASTE OILS & LUBRICANTS			
<a href="#">116</a>	17 of 53	<b>ENE/242.3</b>	<b>63.9 / -3.07</b>	<b>MIRON (SEE &amp; USE ON0418626) 27-192 DIV. OF ESSROC CANADA 2787 SHEFFIELD ROAD OTTAWA ON K1B 3V8</b>	<b>GEN</b>
<b>Generator No:</b>		ON0647400			
<b>SIC Code:</b>		3551			
<b>SIC Description:</b>		READY-MIX CONCRETE			
<b>Approval Years:</b>		92,93,95,96,97,98			
<b>PO Box No:</b>					
<b>Country:</b>					
<b>Status:</b>					
<b>Co Admin:</b>					
<b>Choice of Contact:</b>					
<b>Phone No Admin:</b>					
<b>Contaminated Facility:</b>					
<b>MHSW Facility:</b>					
<b><u>Detail(s)</u></b>					
<b>Waste Class:</b>		212			
<b>Waste Class Name:</b>		ALIPHATIC SOLVENTS			
<b>Waste Class:</b>		213			
<b>Waste Class Name:</b>		PETROLEUM DISTILLATES			
<b>Waste Class:</b>		221			

Map Key	Number of Records	Direction/ Distance (m)	Elev/Diff (m)	Site	DB
<b>Waste Class Name:</b>		LIGHT FUELS			
<b>Waste Class:</b>		252			
<b>Waste Class Name:</b>		WASTE OILS & LUBRICANTS			

<a href="#">116</a>	18 of 53	ENE/242.3	63.9 / -3.07	MIRON CANADA INC. 27-192 DIV. OF ESSROC CANADA 2787 SHEFFIELD ROAD OTTAWA ON K1B 3V8	GEN
<b>Generator No:</b>		ON0647400			
<b>SIC Code:</b>		3551			
<b>SIC Description:</b>		READY-MIX CONCRETE			
<b>Approval Years:</b>		94			
<b>PO Box No:</b>					
<b>Country:</b>					
<b>Status:</b>					
<b>Co Admin:</b>					
<b>Choice of Contact:</b>					
<b>Phone No Admin:</b>					
<b>Contaminated Facility:</b>					
<b>MHSW Facility:</b>					

**Detail(s)**

<b>Waste Class:</b>	212
<b>Waste Class Name:</b>	ALIPHATIC SOLVENTS
<b>Waste Class:</b>	213
<b>Waste Class Name:</b>	PETROLEUM DISTILLATES
<b>Waste Class:</b>	221
<b>Waste Class Name:</b>	LIGHT FUELS
<b>Waste Class:</b>	252
<b>Waste Class Name:</b>	WASTE OILS & LUBRICANTS

<a href="#">116</a>	19 of 53	ENE/242.3	63.9 / -3.07	ESSROC CANADA INC. 2787 SHEFFIELD ROAD NOT AVAILABLE OTTAWA ON K1B 3V8	NPRI
<b>NPRI ID:</b>		7320			
<b>Other ID:</b>		*			
<b>No Other ID:</b>		0			
<b>Track ID:</b>		19508			
<b>Report ID:</b>		163433			
<b>Report Type:</b>		NPRI			
<b>Rpt Type ID:</b>		1			
<b>Report Year:</b>		2002			
<b>Not-Current Rpt?:</b>		No			
<b>Yr of Last Filed Rpt:</b>		2014			
<b>Fac ID:</b>		140834			
<b>Fac Name:</b>		NOT AVAILABLE			
<b>Fac Address1:</b>		2787 SHEFFIELD ROAD			
<b>Fac Address2:</b>		NOT AVAILABLE			
<b>Fac Postal Zip:</b>		K1B 3V8			
<b>Facility Lat:</b>					
<b>Facility Long:</b>					
<b>DLS (Last Filed Rpt):</b>					
<b>Facility DLS:</b>					
<b>Datum:</b>		1983			
<b>Facility Cmnts:</b>		False			
<b>URL:</b>					
<b>Org ID:</b>		47596			
<b>Submit Date:</b>		8/5/2003			
<b>Last Modified:</b>		5/29/2015 3:28:24 PM			
<b>Contact ID:</b>		195658			
<b>Cont Type:</b>		MED			
<b>Contact Title:</b>					
<b>Cont First Name:</b>		PATRICK			
<b>Cont Last Name:</b>		FLANAGAN			
<b>Contact Position:</b>		OPERATIONS MANAGER			
<b>Contact Fax:</b>		6137410392			
<b>Contact Ph.:</b>		6137411212			
<b>Cont Area Code:</b>		613			
<b>Contact Tel.:</b>		37411212			
<b>Contact Ext.:</b>		229			
<b>Cont Fax Area Cde:</b>		613			
<b>Contact Fax:</b>		37410392			
<b>Contact Email:</b>		PATFLAN@ISTAR.CA			
<b>Latitude:</b>		45.3993			
<b>Longitude:</b>		-75.6023			
<b>UTM Zone:</b>					
<b>UTM Northing:</b>					
<b>UTM Easting:</b>					

Map Key	Number of Records	Direction/ Distance (m)	Elev/Diff (m)	Site	DB
<b>No of Empl.:</b>	15			<b>Waste Streams:</b>	False
<b>Parent Co.:</b>	*			<b>No Streams:</b>	0
<b>No Parent Co.:</b>	1			<b>Waste Off Sites:</b>	False
<b>Pollut Prev Cmnts:</b>	False			<b>No Off Sites:</b>	0
<b>Stacks:</b>	False			<b>Shutdown:</b>	False
<b>No of Stacks:</b>				<b>No of Shutdown:</b>	0
<b>Canadian SIC Code (2 digit):</b>					
<b>Canadian SIC Code:</b>					
<b>SIC Code Description:</b>					
<b>American SIC Code:</b>					
<b>NAICS Code (2 digit):</b>		32			
<b>NAICS 2 Description:</b>		Manufacturing			
<b>NAICS Code (4 digit):</b>		3273			
<b>NAICS 4 Description:</b>		Cement and concrete product manufacturing			
<b>NAICS Code (6 digit):</b>		327320			
<b>NAICS 6 Description:</b>		Ready-mix concrete manufacturing			
<b><u>Substance Release Report</u></b>					
<b>Category Type ID:</b>		3			
<b>Category Type Desc:</b>		Fugitive			
<b>Category Type Desc (fr):</b>		Émissions fugitives			
<b>Grouping:</b>		Total Air			
<b>Trans Code:</b>		VOCs			
<b>Chem:</b>		PM10 - Particulate Matter <= 10 Microns			
<b>Chem (fr):</b>		PM10 - Matière particulaire <= 10 microns			
<b>Quantity:</b>		.921			
<b>Unit:</b>		tonnes			
<b>Basis of Estimate Cd:</b>		O			
<b>Basis of Estimate Desc:</b>		O- Engineering Estimates			
<b>Category Type ID:</b>		1			
<b>Category Type Desc:</b>		Stack / Point			
<b>Category Type Desc (fr):</b>		Rejets de cheminée ou ponctuels			
<b>Grouping:</b>		Total Air			
<b>Trans Code:</b>		ASta			
<b>Chem:</b>		PM10 - Particulate Matter <= 10 Microns			
<b>Chem (fr):</b>		PM10 - Matière particulaire <= 10 microns			
<b>Quantity:</b>		1.756			
<b>Unit:</b>		tonnes			
<b>Basis of Estimate Cd:</b>		O			
<b>Basis of Estimate Desc:</b>		O- Engineering Estimates			

<a href="#">116</a>	20 of 53	<b>ENE/242.3</b>	<b>63.9 / -3.07</b>	<b>ESSROC ITALCEMENTI GROUP 2787 SHEFFIELD ROAD OTTAWA ON</b>	<b>GEN</b>
---------------------	----------	------------------	---------------------	---	------------

**Generator No:** ON0418626  
**SIC Code:** 327320  
**SIC Description:** Ready-Mix Concrete Mfg.  
**Approval Years:** 03,04,05,06,07,08  
**PO Box No:**  
**Country:**  
**Status:**  
**Co Admin:**  
**Choice of Contact:**  
**Phone No Admin:**  
**Contaminated Facility:**  
**MHSW Facility:**

**Detail(s)**

**Waste Class:** 212

Map Key	Number of Records	Direction/ Distance (m)	Elev/Diff (m)	Site	DB
<b>Waste Class Name:</b>		ALIPHATIC SOLVENTS			
<b>Waste Class:</b>		213			
<b>Waste Class Name:</b>		PETROLEUM DISTILLATES			
<b>Waste Class:</b>		221			
<b>Waste Class Name:</b>		LIGHT FUELS			
<b>Waste Class:</b>		243			
<b>Waste Class Name:</b>		PCB'S			
<b>Waste Class:</b>		252			
<b>Waste Class Name:</b>		WASTE OILS & LUBRICANTS			

<a href="#">116</a>	21 of 53	ENE/242.3	63.9 / -3.07	ESSROC CANADA INC. 2787 SHEFFIELD ROAD NOT AVAILABLE OTTAWA ON K1B3V8	NPRI
<b>NPRI ID:</b>	7320	<b>Org ID:</b>	101396	<b>Submit Date:</b>	5/27/2004
<b>Other ID:</b>	*	<b>Last Modified:</b>	5/29/2015 3:28:24 PM	<b>Contact ID:</b>	195083
<b>No Other ID:</b>		<b>Contact Type:</b>	MED	<b>Contact Title:</b>	
<b>Track ID:</b>	74816	<b>Cont First Name:</b>	PAT	<b>Cont Last Name:</b>	FLANAGAN
<b>Report ID:</b>	155032	<b>Contact Position:</b>	PRODUCTION MGR.	<b>Contact Fax:</b>	6137410392
<b>Report Type:</b>	NPRI	<b>Contact Ph.:</b>	6137411212	<b>Contact Area Code:</b>	613
<b>Rpt Type ID:</b>	1	<b>Contact Area Code:</b>	613	<b>Contact Tel.:</b>	37411212
<b>Report Year:</b>	2003	<b>Contact Ext.:</b>	229	<b>Cont Fax Area Cde:</b>	613
<b>Not-Current Rpt?:</b>	No	<b>Contact Fax:</b>	37410392	<b>Contact Email:</b>	NOT AVAILABLE
<b>Yr of Last Filed Rpt:</b>	2014	<b>Latitude:</b>	45.3993	<b>Longitude:</b>	-75.6023
<b>Fac ID:</b>	226514	<b>UTM Zone:</b>		<b>UTM Northing:</b>	
<b>Fac Name:</b>	SHEFFIELD PLANT	<b>UTM Easting:</b>		<b>Waste Streams:</b>	True¿
<b>Fac Address1:</b>	2787 SHEFFIELD ROAD	<b>No Streams:</b>	False	<b>Waste Off Sites:</b>	False
<b>Fac Address2:</b>	NOT AVAILABLE	<b>No Off Sites:</b>		<b>Shutdown:</b>	True
<b>Fac Postal Zip:</b>	K1B3V8	<b>No of Shutdown:</b>			
<b>Facility Lat:</b>	45.39889				
<b>Facility Long:</b>	81.60289				
<b>DLS (Last Filed Rpt):</b>					
<b>Facility DLS:</b>					
<b>Datum:</b>	1983				
<b>Facility Cmnts:</b>	False				
<b>URL:</b>					
<b>No of Empl.:</b>	18				
<b>Parent Co.:</b>	Y				
<b>No Parent Co.:</b>	1				
<b>Pollut Prev Cmnts:</b>	Fals				
<b>Stacks:</b>	True				
<b>No of Stacks:</b>					
<b>Canadian SIC Code (2 digit):</b>					
<b>Canadian SIC Code:</b>					
<b>SIC Code Description:</b>					
<b>American SIC Code:</b>					
<b>NAICS Code (2 digit):</b>	32				
<b>NAICS 2 Description:</b>	Manufacturing				
<b>NAICS Code (4 digit):</b>	3273				
<b>NAICS 4 Description:</b>	Cement and concrete product manufacturing				
<b>NAICS Code (6 digit):</b>	327320				
<b>NAICS 6 Description:</b>	Ready-mix concrete manufacturing				

#### Substance Release Report

<b>Category Type ID:</b>	1
<b>Category Type Desc:</b>	Stack / Point
<b>Category Type Desc (fr):</b>	Rejets de cheminée ou ponctuels
<b>Grouping:</b>	Total Air
<b>Trans Code:</b>	AStA

<b>Map Key</b>	<b>Number of Records</b>	<b>Direction/ Distance (m)</b>	<b>Elev/Diff (m)</b>	<b>Site</b>	<b>DB</b>
<b>Chem:</b>		PM10 - Particulate Matter <= 10 Microns			
<b>Chem (fr):</b>		PM10 - Matière particulaire <= 10 microns			
<b>Quantity:</b>		.053			
<b>Unit:</b>		tonnes			
<b>Basis of Estimate Cd:</b>		E1			
<b>Basis of Estimate Desc:</b>		E1- Site Specific Emission Factors - In use from 2003 and onward			
<b>Category Type ID:</b>		13			
<b>Category Type Desc:</b>		All Media			
<b>Category Type Desc (fr):</b>		Rejets à tous les médias			
<b>Grouping:</b>		Total All Media<1t			
<b>Trans Code:</b>					
<b>Chem:</b>		Phosphorus (total)			
<b>Chem (fr):</b>		Phosphore (total)			
<b>Quantity:</b>		.001			
<b>Unit:</b>		tonnes			
<b>Basis of Estimate Cd:</b>					
<b>Basis of Estimate Desc:</b>					
<b>Category Type ID:</b>		13			
<b>Category Type Desc:</b>		All Media			
<b>Category Type Desc (fr):</b>		Rejets à tous les médias			
<b>Grouping:</b>		Total All Media<1t			
<b>Trans Code:</b>					
<b>Chem:</b>		Aluminum (fume or dust)			
<b>Chem (fr):</b>		Aluminium (fumée ou poussière)			
<b>Quantity:</b>		.015			
<b>Unit:</b>		tonnes			
<b>Basis of Estimate Cd:</b>					
<b>Basis of Estimate Desc:</b>					
<b>Category Type ID:</b>		13			
<b>Category Type Desc:</b>		All Media			
<b>Category Type Desc (fr):</b>		Rejets à tous les médias			
<b>Grouping:</b>		Total All Media<1t			
<b>Trans Code:</b>					
<b>Chem:</b>		Copper (and its compounds)			
<b>Chem (fr):</b>		Cuivre (et ses composés)			
<b>Quantity:</b>		.006			
<b>Unit:</b>		tonnes			
<b>Basis of Estimate Cd:</b>					
<b>Basis of Estimate Desc:</b>					
<b>Category Type ID:</b>		3			
<b>Category Type Desc:</b>		Fugitive			
<b>Category Type Desc (fr):</b>		Émissions fugitives			
<b>Grouping:</b>		Total Air			
<b>Trans Code:</b>		VOCs			
<b>Chem:</b>		PM10 - Particulate Matter <= 10 Microns			
<b>Chem (fr):</b>		PM10 - Matière particulaire <= 10 microns			
<b>Quantity:</b>		1.364			
<b>Unit:</b>		tonnes			
<b>Basis of Estimate Cd:</b>		E1			
<b>Basis of Estimate Desc:</b>		E1- Site Specific Emission Factors - In use from 2003 and onward			
<b>Category Type ID:</b>		13			
<b>Category Type Desc:</b>		All Media			
<b>Category Type Desc (fr):</b>		Rejets à tous les médias			
<b>Grouping:</b>		Total All Media<1t			
<b>Trans Code:</b>					
<b>Chem:</b>		Carbon monoxide			
<b>Chem (fr):</b>		Monoxyde de carbone			
<b>Quantity:</b>		.397			
<b>Unit:</b>		tonnes			
<b>Basis of Estimate Cd:</b>					
<b>Basis of Estimate Desc:</b>					

Map Key	Number of Records	Direction/ Distance (m)	Elev/Diff (m)	Site	DB
<b>Category Type ID:</b>		13			
<b>Category Type Desc:</b>		All Media			
<b>Category Type Desc (fr):</b>		Rejets à tous les médias			
<b>Grouping:</b>		Total All Media<1t			
<b>Trans Code:</b>					
<b>Chem:</b>		PM2.5 - Particulate Matter <= 2.5 Microns			
<b>Chem (fr):</b>		PM2,5 - Matière particulaire <= 2,5 microns			
<b>Quantity:</b>		.52			
<b>Unit:</b>		tonnes			
<b>Basis of Estimate Cd:</b>					
<b>Basis of Estimate Desc:</b>					

[116](#)    22 of 53    **ENE/242.3**    **63.9 / -3.07**    **ESSROC CANADA LTD  
2787 SHEFFIELD ROAD  
OTTAWA ON K1B 3V8**    **OPCB**

**Year:** 2004  
**Site Number:** 40295A007  
**Name Owner:**  
**Additional Site Information:**

[116](#)    23 of 53    **ENE/242.3**    **63.9 / -3.07**    **Essroc Canada Inc.  
2787 Sheffield Rd Ottawa Ontario Ottawa  
ON**    **EBR**

**EBR Registry No:** IA06E1539    **Decision Posted:**  
**Ministry Ref No:** 0618-6W6TSW    **Exception Posted:**  
**Notice Type:** Instrument Decision    **Section:**  
**Notice Stage:**    **Act 1:**  
**Notice Date:** March 30, 2009    **Act 2:**  
**Proposal Date:** December 18, 2006    **Site Location Map:**  
**Year:** 2006  
**Instrument Type:** (EPA s. 9) - Approval for discharge into the natural environment other than water (i.e. Air)  
**Off Instrument Name:**  
**Posted By:**  
**Company Name:** Essroc Canada Inc.  
**Site Address:**  
**Location Other:**  
**Proponent Name:**  
**Proponent Address:** 2787 Sheffield Rd, Ottawa Ontario, K1B 3V8  
**Comment Period:**  
**URL:**

**Site Location Details:**

2787 Sheffield Rd Ottawa Ontario Ottawa

[116](#)    24 of 53    **ENE/242.3**    **63.9 / -3.07**    **ESSROC CANADA INC.  
2787 SHEFFIELD ROAD  
OTTAWA ON K1B 3V8**    **NPCB**

**Company Code:** F1372  
**Industry:** UNDEFINED  
**Site Status:**  
**Transaction Date:**  
**Inspection Date:**

**--Details--**

**Label:** F137200



Map Key	Number of Records	Direction/ Distance (m)	Elev/Diff (m)	Site	DB
---------	-------------------	----------------------------	------------------	------	----

**Serial No.:**  
**PCB Type/Code:** ASKAREL/ASKAREL  
**Location:**  
**Item/State:** CAPACITOR/FULL  
**No. of Items:** 12  
**Manufacturer:**  
**Status:** STORED FOR DISPOSAL  
**Contents:** 100 KG

<a href="#">116</a>	25 of 53	ENE/242.3	63.9 / -3.07	Essroc Canada Inc. 2787 Sheffield Rd Ottawa ON K1B 3V8	CA
---------------------	----------	-----------	--------------	--	----

**Certificate #:** 9737-7P6T3F  
**Application Year:** 2009  
**Issue Date:** 3/23/2009  
**Approval Type:** Air  
**Status:** Approved  
**Application Type:**  
**Client Name:**  
**Client Address:**  
**Client City:**  
**Client Postal Code:**  
**Project Description:**  
**Contaminants:**  
**Emission Control:**

<a href="#">116</a>	26 of 53	ENE/242.3	63.9 / -3.07	Essroc Canada Inc. 2787 Sheffield Road Ottawa CITY OF OTTAWA ON	EBR
---------------------	----------	-----------	--------------	---	-----

**EBR Registry No:** 011-4498  
**Ministry Ref No:** 6228-8K6HA8  
**Notice Type:** Instrument Decision  
**Notice Stage:**  
**Notice Date:** February 04, 2015  
**Proposal Date:** August 24, 2011  
**Year:** 2011  
**Instrument Type:** (EPA Part II.1-air) - Environmental Compliance Approval (project type: air)  
**Off Instrument Name:**  
**Posted By:**  
**Company Name:** Essroc Canada Inc.  
**Site Address:**  
**Location Other:**  
**Proponent Name:**  
**Proponent Address:** 2787 Sheffield Road, Ottawa Ontario, Canada K1B 3V8  
**Comment Period:**  
**URL:**

**Decision Posted:**  
**Exception Posted:**  
**Section:**  
**Act 1:**  
**Act 2:**  
**Site Location Map:**

**Site Location Details:**

2787 Sheffield Road Ottawa CITY OF OTTAWA

<a href="#">116</a>	27 of 53	ENE/242.3	63.9 / -3.07	MIRON INC 2787 SHEFFIELD RD OTTAWA ON	DTNK
---------------------	----------	-----------	--------------	---	------

Delisted Expired Fuel Safety

Map Key	Number of Records	Direction/ Distance (m)	Elev/Diff (m)	Site	DB
<b><u>Facilities</u></b>					
<b>Instance No:</b>	9399276			<b>Expired Date:</b>	
<b>Status:</b>	EXPIRED			<b>Max Hazard Rank:</b>	
<b>Instance ID:</b>	386989			<b>Facility Location:</b>	
<b>Instance Type:</b>	FS Facility			<b>Facility Type:</b>	
<b>Instance Creation Dt:</b>				<b>Fuel Type 2:</b>	
<b>Instance Install Dt:</b>				<b>Fuel Type 3:</b>	
<b>Item Description:</b>				<b>Panam Related:</b>	
<b>Manufacturer:</b>				<b>Panam Venue Nm:</b>	
<b>Model:</b>				<b>External Identifier:</b>	
<b>Serial No:</b>				<b>Item:</b>	
<b>ULC Standard:</b>				<b>Piping Steel:</b>	
<b>Quantity:</b>				<b>Piping Galvanized:</b>	
<b>Unit of Measure:</b>				<b>Tank Single Wall St:</b>	
<b>Overfill Prot Type:</b>				<b>Piping Underground:</b>	
<b>Creation Date:</b>				<b>Tank Underground:</b>	
<b>Next Periodic Str DT:</b>				<b>Source:</b>	
<b>TSSA Base Sched Cycle 2:</b>					
<b>TSSAMax Hazard Rank 1:</b>					
<b>TSSA Risk Based Periodic Yn:</b>					
<b>TSSA Volume of Directives:</b>					
<b>TSSA Periodic Exempt:</b>					
<b>TSSA Statutory Interval:</b>					
<b>TSSA Recd Insp Interva:</b>					
<b>TSSA Recd Tolerance:</b>					
<b>TSSA Program Area:</b>					
<b>TSSA Program Area 2:</b>					
<b>Description:</b>	Fuels Safety Private Fuel Outlet - Self Serve				
<b>Original Source:</b>	EXP				
<b>Record Date:</b>	Up to Mar 2012				

<a href="#">116</a>	28 of 53	ENE/242.3	63.9 / -3.07	MIRON INC 2787 SHEFFIELD RD OTTAWA ON	DTNK
---------------------	----------	-----------	--------------	---	------

**Delisted Expired Fuel Safety Facilities**

<b>Instance No:</b>	10906863			<b>Expired Date:</b>	
<b>Status:</b>	EXPIRED			<b>Max Hazard Rank:</b>	
<b>Instance ID:</b>	51093			<b>Facility Location:</b>	
<b>Instance Type:</b>	FS Piping			<b>Facility Type:</b>	
<b>Instance Creation Dt:</b>				<b>Fuel Type 2:</b>	
<b>Instance Install Dt:</b>				<b>Fuel Type 3:</b>	
<b>Item Description:</b>				<b>Panam Related:</b>	
<b>Manufacturer:</b>				<b>Panam Venue Nm:</b>	
<b>Model:</b>				<b>External Identifier:</b>	
<b>Serial No:</b>				<b>Item:</b>	
<b>ULC Standard:</b>				<b>Piping Steel:</b>	
<b>Quantity:</b>				<b>Piping Galvanized:</b>	
<b>Unit of Measure:</b>				<b>Tank Single Wall St:</b>	
<b>Overfill Prot Type:</b>				<b>Piping Underground:</b>	
<b>Creation Date:</b>				<b>Tank Underground:</b>	
<b>Next Periodic Str DT:</b>				<b>Source:</b>	
<b>TSSA Base Sched Cycle 2:</b>					
<b>TSSAMax Hazard Rank 1:</b>					
<b>TSSA Risk Based Periodic Yn:</b>					
<b>TSSA Volume of Directives:</b>					
<b>TSSA Periodic Exempt:</b>					
<b>TSSA Statutory Interval:</b>					
<b>TSSA Recd Insp Interva:</b>					
<b>TSSA Recd Tolerance:</b>					

Map Key	Number of Records	Direction/ Distance (m)	Elev/Diff (m)	Site	DB
<b>TSSA Program Area:</b> <b>TSSA Program Area 2:</b> <b>Description:</b> FS Piping <b>Original Source:</b> EXP <b>Record Date:</b> Up to Mar 2012					
<a href="#">116</a>	29 of 53	ENE/242.3	63.9 / -3.07	ESSROC ITALCEMENTI GROUP 2787 SHEFFIELD ROAD OTTAWA ON K1B 3V8	GEN
<b>Generator No:</b> ON0418626 <b>SIC Code:</b> 327320 <b>SIC Description:</b> Ready-Mix Concrete Manufacturing <b>Approval Years:</b> 2009 <b>PO Box No:</b> <b>Country:</b> <b>Status:</b> <b>Co Admin:</b> <b>Choice of Contact:</b> <b>Phone No Admin:</b> <b>Contaminated Facility:</b> <b>MHSW Facility:</b>					
<b><u>Detail(s)</u></b>					
<b>Waste Class:</b> 243					
<b>Waste Class Name:</b> PCBS					
<b>Waste Class:</b> 212					
<b>Waste Class Name:</b> ALIPHATIC SOLVENTS					
<b>Waste Class:</b> 213					
<b>Waste Class Name:</b> PETROLEUM DISTILLATES					
<b>Waste Class:</b> 221					
<b>Waste Class Name:</b> LIGHT FUELS					
<b>Waste Class:</b> 252					
<b>Waste Class Name:</b> WASTE OILS & LUBRICANTS					
<a href="#">116</a>	30 of 53	ENE/242.3	63.9 / -3.07	ESSROC CANADA INC. 2787 SHEFFIELD ROAD NOT AVAILABLE OTTAWA ON K1B3V8	NPRI
<b>NPRI ID:</b> 7320 <b>Other ID:</b> <b>No Other ID:</b> <b>Track ID:</b> 102465 <b>Report ID:</b> 7411 <b>Report Type:</b> NPRI <b>Rpt Type ID:</b> 1 <b>Report Year:</b> 2011 <b>Not-Current Rpt?:</b> No <b>Yr of Last Filed Rpt:</b> 2014 <b>Fac ID:</b> 226514 <b>Fac Name:</b> SHEFFIELD PLANT <b>Fac Address1:</b> 2787 SHEFFIELD ROAD <b>Fac Address2:</b> NOT AVAILABLE <b>Fac Postal Zip:</b> K1B3V8 <b>Facility Lat:</b> 45.39889 <b>Facility Long:</b> 81.60289 <b>DLS (Last Filed Rpt):</b> <b>Facility DLS:</b>					
<b>Org ID:</b> 101396 <b>Submit Date:</b> 6/28/2012 <b>Last Modified:</b> 5/29/2015 3:28:24 PM <b>Contact ID:</b> <b>Cont Type:</b> <b>Contact Title:</b> <b>Cont First Name:</b> <b>Cont Last Name:</b> <b>Contact Position:</b> <b>Contact Fax:</b> <b>Contact Ph.:</b> <b>Cont Area Code:</b> <b>Contact Tel.:</b> <b>Contact Ext.:</b> <b>Cont Fax Area Cde:</b> <b>Contact Fax:</b> <b>Contact Email:</b>					
<b>Latitude:</b> 45.3993 <b>Longitude:</b> -75.6023					

Map Key	Number of Records	Direction/ Distance (m)	Elev/Diff (m)	Site	DB
<b>Datum:</b>	1983			<b>UTM Zone:</b>	
<b>Facility Cmnts:</b>				<b>UTM Northing:</b>	
<b>URL:</b>				<b>UTM Easting:</b>	
<b>No of Empl.:</b>	20			<b>Waste Streams:</b>	
<b>Parent Co.:</b>				<b>No Streams:</b>	
<b>No Parent Co.:</b>				<b>Waste Off Sites:</b>	
<b>Pollut Prev Cmnts:</b>				<b>No Off Sites:</b>	
<b>Stacks:</b>				<b>Shutdown:</b>	
<b>No of Stacks:</b>				<b>No of Shutdown:</b>	
<b>Canadian SIC Code (2 digit):</b>					
<b>Canadian SIC Code:</b>					
<b>SIC Code Description:</b>					
<b>American SIC Code:</b>					
<b>NAICS Code (2 digit):</b>		32			
<b>NAICS 2 Description:</b>		Manufacturing			
<b>NAICS Code (4 digit):</b>		3273			
<b>NAICS 4 Description:</b>		Cement and concrete product manufacturing			
<b>NAICS Code (6 digit):</b>		327320			
<b>NAICS 6 Description:</b>		Ready-mix concrete manufacturing			
<b><u>Substance Release Report</u></b>					
<b>Category Type ID:</b>		2			
<b>Category Type Desc:</b>		Storage / Handling			
<b>Category Type Desc (fr):</b>		Rejets de stockage ou manutention			
<b>Grouping:</b>		Total Air			
<b>Trans Code:</b>		VOCg			
<b>Chem:</b>		PM10 - Particulate Matter <= 10 Microns			
<b>Chem (fr):</b>		PM10 - Matière particulaire <= 10 microns			
<b>Quantity:</b>		7.72			
<b>Unit:</b>		tonnes			
<b>Basis of Estimate Cd:</b>		E2			
<b>Basis of Estimate Desc:</b>		E2- Published Emission Factors - In use from 2003 and onward			
<b>Category Type ID:</b>		2			
<b>Category Type Desc:</b>		Storage / Handling			
<b>Category Type Desc (fr):</b>		Rejets de stockage ou manutention			
<b>Grouping:</b>		Total Air			
<b>Trans Code:</b>		VOCg			
<b>Chem:</b>		PM2.5 - Particulate Matter <= 2.5 Microns			
<b>Chem (fr):</b>		PM2,5 - Matière particulaire <= 2,5 microns			
<b>Quantity:</b>		1.57			
<b>Unit:</b>		tonnes			
<b>Basis of Estimate Cd:</b>		E2			
<b>Basis of Estimate Desc:</b>		E2- Published Emission Factors - In use from 2003 and onward			
<b>Category Type ID:</b>		2			
<b>Category Type Desc:</b>		Storage / Handling			
<b>Category Type Desc (fr):</b>		Rejets de stockage ou manutention			
<b>Grouping:</b>		Total Air			
<b>Trans Code:</b>		VOCg			
<b>Chem:</b>		PM - Total Particulate Matter			
<b>Chem (fr):</b>		PM - Particules totales			
<b>Quantity:</b>		25.58			
<b>Unit:</b>		tonnes			
<b>Basis of Estimate Cd:</b>		E2			
<b>Basis of Estimate Desc:</b>		E2- Published Emission Factors - In use from 2003 and onward			
<b>116</b>	<b>31 of 53</b>	<b>ENE/242.3</b>	<b>63.9 / -3.07</b>	<b>ESSROC ITALCEMENTI GROUP 2787 SHEFFIELD ROAD OTTAWA ON K1B 3V8</b>	<b>GEN</b>
<b>Generator No:</b>		ON0418626			
<b>SIC Code:</b>		327320			

Map Key	Number of Records	Direction/ Distance (m)	Elev/Diff (m)	Site	DB
<b>SIC Description:</b> <b>Approval Years:</b> <b>PO Box No:</b> <b>Country:</b> <b>Status:</b> <b>Co Admin:</b> <b>Choice of Contact:</b> <b>Phone No Admin:</b> <b>Contaminated Facility:</b> <b>MHSW Facility:</b>		Ready-Mix Concrete Manufacturing 2010			
<b><u>Detail(s)</u></b>					
<b>Waste Class:</b>		243			
<b>Waste Class Name:</b>		PCBS			
<b>Waste Class:</b>		221			
<b>Waste Class Name:</b>		LIGHT FUELS			
<b>Waste Class:</b>		252			
<b>Waste Class Name:</b>		WASTE OILS & LUBRICANTS			
<b>Waste Class:</b>		212			
<b>Waste Class Name:</b>		ALIPHATIC SOLVENTS			
<b>Waste Class:</b>		213			
<b>Waste Class Name:</b>		PETROLEUM DISTILLATES			

<a href="#">116</a>	32 of 53	<b>ENE/242.3</b>	<b>63.9 / -3.07</b>	<b>ESSROC ITALCEMENTI GROUP 2787 SHEFFIELD ROAD OTTAWA ON K1B 3V8</b>	<b>GEN</b>
<b>Generator No:</b> <b>SIC Code:</b> <b>SIC Description:</b> <b>Approval Years:</b> <b>PO Box No:</b> <b>Country:</b> <b>Status:</b> <b>Co Admin:</b> <b>Choice of Contact:</b> <b>Phone No Admin:</b> <b>Contaminated Facility:</b> <b>MHSW Facility:</b>		ON0418626 327320 Ready-Mix Concrete Manufacturing 2011			
<b><u>Detail(s)</u></b>					
<b>Waste Class:</b>		243			
<b>Waste Class Name:</b>		PCBS			
<b>Waste Class:</b>		212			
<b>Waste Class Name:</b>		ALIPHATIC SOLVENTS			
<b>Waste Class:</b>		221			
<b>Waste Class Name:</b>		LIGHT FUELS			
<b>Waste Class:</b>		213			
<b>Waste Class Name:</b>		PETROLEUM DISTILLATES			
<b>Waste Class:</b>		252			
<b>Waste Class Name:</b>		WASTE OILS & LUBRICANTS			

Map Key	Number of Records	Direction/ Distance (m)	Elev/Diff (m)	Site	DB
<a href="#">116</a>	33 of 53	ENE/242.3	63.9 / -3.07	ESSROC ITALCEMENTI GROUP 2787 SHEFFIELD ROAD OTTAWA ON K1B 3V8	GEN

**Generator No:** ON0418626  
**SIC Code:** 327320  
**SIC Description:** Ready-Mix Concrete Manufacturing  
**Approval Years:** 2012  
**PO Box No:**  
**Country:**  
**Status:**  
**Co Admin:**  
**Choice of Contact:**  
**Phone No Admin:**  
**Contaminated Facility:**  
**MHSW Facility:**

**Detail(s)**

**Waste Class:** 213  
**Waste Class Name:** PETROLEUM DISTILLATES  
  
**Waste Class:** 212  
**Waste Class Name:** ALIPHATIC SOLVENTS  
  
**Waste Class:** 221  
**Waste Class Name:** LIGHT FUELS  
  
**Waste Class:** 252  
**Waste Class Name:** WASTE OILS & LUBRICANTS  
  
**Waste Class:** 243  
**Waste Class Name:** PCBS

<a href="#">116</a>	34 of 53	ENE/242.3	63.9 / -3.07	ESSROC CANADA INC. 2787 SHEFFIELD ROAD NOT AVAILABLE OTTAWA ON K1B3V8	NPRI
---------------------	----------	-----------	--------------	---	------

<b>NPRI ID:</b>	7320	<b>Org ID:</b>	101396
<b>Other ID:</b>		<b>Submit Date:</b>	5/31/2013
<b>No Other ID:</b>		<b>Last Modified:</b>	5/29/2015 3:28:24 PM
<b>Track ID:</b>	112235	<b>Contact ID:</b>	
<b>Report ID:</b>	18661	<b>Cont Type:</b>	
<b>Report Type:</b>	NPRI	<b>Contact Title:</b>	
<b>Rpt Type ID:</b>	1	<b>Cont First Name:</b>	
<b>Report Year:</b>	2012	<b>Cont Last Name:</b>	
<b>Not-Current Rpt?:</b>	No	<b>Contact Position:</b>	
<b>Yr of Last Filed Rpt:</b>	2014	<b>Contact Fax:</b>	
<b>Fac ID:</b>	226514	<b>Contact Ph.:</b>	
<b>Fac Name:</b>	SHEFFIELD PLANT	<b>Cont Area Code:</b>	
<b>Fac Address1:</b>	2787 SHEFFIELD ROAD	<b>Contact Tel.:</b>	
<b>Fac Address2:</b>	NOT AVAILABLE	<b>Contact Ext.:</b>	
<b>Fac Postal Zip:</b>	K1B3V8	<b>Cont Fax Area Cde:</b>	
<b>Facility Lat:</b>	45.39889	<b>Contact Fax:</b>	
<b>Facility Long:</b>	81.60289	<b>Contact Email:</b>	
<b>DLS (Last Filed Rpt):</b>		<b>Latitude:</b>	45.3993
<b>Facility DLS:</b>		<b>Longitude:</b>	-75.6023
<b>Datum:</b>	1983	<b>UTM Zone:</b>	
<b>Facility Cmnts:</b>		<b>UTM Northing:</b>	
<b>URL:</b>		<b>UTM Easting:</b>	
<b>No of Empl.:</b>	21	<b>Waste Streams:</b>	
<b>Parent Co.:</b>		<b>No Streams:</b>	
<b>No Parent Co.:</b>		<b>Waste Off Sites:</b>	
<b>Pollut Prev Cmnts:</b>		<b>No Off Sites:</b>	

Map Key	Number of Records	Direction/ Distance (m)	Elev/Diff (m)	Site	DB
<b>Stacks:</b> <b>No of Stacks:</b> <b>Canadian SIC Code (2 digit):</b> <b>Canadian SIC Code:</b> <b>SIC Code Description:</b> <b>American SIC Code:</b> <b>NAICS Code (2 digit):</b> <b>NAICS 2 Description:</b> <b>NAICS Code (4 digit):</b> <b>NAICS 4 Description:</b> <b>NAICS Code (6 digit):</b> <b>NAICS 6 Description:</b>				<b>Shutdown:</b> <b>No of Shutdown:</b>	
<b>Substance Release Report</b>					
<b>Category Type ID:</b> <b>Category Type Desc:</b> <b>Category Type Desc (fr):</b> <b>Grouping:</b> <b>Trans Code:</b> <b>Chem:</b> <b>Chem (fr):</b> <b>Quantity:</b> <b>Unit:</b> <b>Basis of Estimate Cd:</b> <b>Basis of Estimate Desc:</b>		2 Storage / Handling Rejets de stockage ou manutention Total Air VOCg PM10 - Particulate Matter <= 10 Microns PM10 - Matière particulaire <= 10 microns 5.48 tonnes E2 E2- Published Emission Factors - In use from 2003 and onward			
<b>Category Type ID:</b> <b>Category Type Desc:</b> <b>Category Type Desc (fr):</b> <b>Grouping:</b> <b>Trans Code:</b> <b>Chem:</b> <b>Chem (fr):</b> <b>Quantity:</b> <b>Unit:</b> <b>Basis of Estimate Cd:</b> <b>Basis of Estimate Desc:</b>		2 Storage / Handling Rejets de stockage ou manutention Total Air VOCg PM2.5 - Particulate Matter <= 2.5 Microns PM2,5 - Matière particulaire <= 2,5 microns 1.11 tonnes E2 E2- Published Emission Factors - In use from 2003 and onward			
<a href="#">116</a>	35 of 53	<b>ENE/242.3</b>	<b>63.9 / -3.07</b>	<b>ESSROC ITALCEMENTI GROUP 2787 SHEFFIELD ROAD OTTAWA ON</b>	<b>GEN</b>
<b>Generator No:</b> <b>SIC Code:</b> <b>SIC Description:</b> <b>Approval Years:</b> <b>PO Box No:</b> <b>Country:</b> <b>Status:</b> <b>Co Admin:</b> <b>Choice of Contact:</b> <b>Phone No Admin:</b> <b>Contaminated Facility:</b> <b>MHSW Facility:</b>		ON0418626 327320 READY-MIX CONCRETE MANUFACTURING 2013			
<b>Detail(s)</b>					
<b>Waste Class:</b> <b>Waste Class Name:</b>		145 PAINT/PIGMENT/COATING RESIDUES			
<b>Waste Class:</b> <b>Waste Class Name:</b>		252 WASTE OILS & LUBRICANTS			

Map Key	Number of Records	Direction/ Distance (m)	Elev/Diff (m)	Site	DB
<b>Waste Class:</b>		221			
<b>Waste Class Name:</b>		LIGHT FUELS			
<b>Waste Class:</b>		251			
<b>Waste Class Name:</b>		OIL SKIMMINGS & SLUDGES			
<b>Waste Class:</b>		213			
<b>Waste Class Name:</b>		PETROLEUM DISTILLATES			
<b>Waste Class:</b>		212			
<b>Waste Class Name:</b>		ALIPHATIC SOLVENTS			
<b>Waste Class:</b>		243			
<b>Waste Class Name:</b>		PCBS			

[116](#)    36 of 53    **ENE/242.3**    **63.9 / -3.07**    **MIRON INC**  
**2787 SHEFFIELD RD OTTAWA K1B 3V8 ON CA**    **DTNK**  
**ON**

**Delisted Expired Fuel Safety Facilities**

<b>Instance No:</b>	10906848	<b>Expired Date:</b>	NULL
<b>Status:</b>	EXPIRED	<b>Max Hazard Rank:</b>	NULL
<b>Instance ID:</b>		<b>Facility Location:</b>	2787 SHEFFIELD RD OTTAWA K1B 3V8 ON CA
<b>Instance Type:</b>		<b>Facility Type:</b>	FS LIQUID FUEL TANK
<b>Instance Creation Dt:</b>	1/9/1991	<b>Fuel Type 2:</b>	NULL
<b>Instance Install Dt:</b>	1/9/1991	<b>Fuel Type 3:</b>	NULL
<b>Item Description:</b>	FS Liquid Fuel Tank	<b>Panam Related:</b>	NULL
<b>Manufacturer:</b>	NULL	<b>Panam Venue Nm:</b>	NULL
<b>Model:</b>	NULL	<b>External Identifier:</b>	NULL
<b>Serial No:</b>	NULL	<b>Item:</b>	
<b>ULC Standard:</b>	NULL	<b>Piping Steel:</b>	
<b>Quantity:</b>	1	<b>Piping Galvanized:</b>	
<b>Unit of Measure:</b>	EA	<b>Tank Single Wall St:</b>	
<b>Overfill Prot Type:</b>	NULL	<b>Piping Underground:</b>	
<b>Creation Date:</b>	7/5/2009 1:22:08 AM	<b>Tank Underground:</b>	
<b>Next Periodic Str DT:</b>	NULL	<b>Source:</b>	FS Liquid Fuel Tank
<b>TSSA Base Sched Cycle 2:</b>	NULL		
<b>TSSA Max Hazard Rank 1:</b>	NULL		
<b>TSSA Risk Based Periodic Yn:</b>	NULL		
<b>TSSA Volume of Directives:</b>	NULL		
<b>TSSA Periodic Exempt:</b>	NULL		
<b>TSSA Statutory Interval:</b>	NULL		
<b>TSSA Recd Insp Interva:</b>	NULL		
<b>TSSA Recd Tolerance:</b>	NULL		
<b>TSSA Program Area:</b>	NULL		
<b>TSSA Program Area 2:</b>	NULL		
<b>Description:</b>	UNDERGROUND TANK		
<b>Original Source:</b>	EXP		
<b>Record Date:</b>	31-JUL-2020		

[116](#)    37 of 53    **ENE/242.3**    **63.9 / -3.07**    **ESSROC CANADA INC.**  
**2787 SHEFFIELD ROAD NOT AVAILABLE**    **NPRI**  
**OTTAWA ON K1B3V8**

<b>NPRI ID:</b>	7320	<b>Org ID:</b>	101396
<b>Other ID:</b>		<b>Submit Date:</b>	6/2/2014
<b>No Other ID:</b>		<b>Last Modified:</b>	5/29/2015 3:28:24 PM
<b>Track ID:</b>	118863	<b>Contact ID:</b>	230232



Map Key	Number of Records	Direction/ Distance (m)	Elev/Diff (m)	Site	DB
<b>Report ID:</b>	38297			<b>Cont Type:</b>	MED
<b>Report Type:</b>	NPRI			<b>Contact Title:</b>	
<b>Rpt Type ID:</b>	1			<b>Cont First Name:</b>	ANTHONY
<b>Report Year:</b>	2013			<b>Cont Last Name:</b>	JONES
<b>Not-Current Rpt?:</b>	No			<b>Contact Position:</b>	REGIONAL ENVIRONMENTAL MANAGER
<b>Yr of Last Filed Rpt:</b>	2014			<b>Contact Fax:</b>	
<b>Fac ID:</b>	226514			<b>Contact Ph.:</b>	6134768646
<b>Fac Name:</b>	SHEFFIELD PLANT			<b>Cont Area Code:</b>	613
<b>Fac Address1:</b>	2787 SHEFFIELD ROAD			<b>Contact Tel.:</b>	34768646
<b>Fac Address2:</b>	NOT AVAILABLE			<b>Contact Ext.:</b>	
<b>Fac Postal Zip:</b>	K1B3V8			<b>Cont Fax Area Cde:</b>	
<b>Facility Lat:</b>	45.39889			<b>Contact Fax:</b>	
<b>Facility Long:</b>	81.60289			<b>Contact Email:</b>	ANTHONY.JONES@ESSROC.COM
<b>DLS (Last Filed Rpt):</b>				<b>Latitude:</b>	45.3993
<b>Facility DLS:</b>				<b>Longitude:</b>	-75.6023
<b>Datum:</b>	1983			<b>UTM Zone:</b>	
<b>Facility Cmnts:</b>				<b>UTM Northing:</b>	
<b>URL:</b>				<b>UTM Easting:</b>	
<b>No of Empl.:</b>	21			<b>Waste Streams:</b>	
<b>Parent Co.:</b>				<b>No Streams:</b>	
<b>No Parent Co.:</b>				<b>Waste Off Sites:</b>	
<b>Pollut Prev Cmnts:</b>				<b>No Off Sites:</b>	
<b>Stacks:</b>				<b>Shutdown:</b>	
<b>No of Stacks:</b>				<b>No of Shutdown:</b>	
<b>Canadian SIC Code (2 digit):</b>					
<b>Canadian SIC Code:</b>					
<b>SIC Code Description:</b>					
<b>American SIC Code:</b>					
<b>NAICS Code (2 digit):</b>	32				
<b>NAICS 2 Description:</b>	Manufacturing				
<b>NAICS Code (4 digit):</b>	3273				
<b>NAICS 4 Description:</b>	Cement and concrete product manufacturing				
<b>NAICS Code (6 digit):</b>	327320				
<b>NAICS 6 Description:</b>	Ready-mix concrete manufacturing				
<b><u>Substance Release Report</u></b>					
<b>Category Type ID:</b>	2				
<b>Category Type Desc:</b>	Storage / Handling				
<b>Category Type Desc (fr):</b>	Rejets de stockage ou manutention				
<b>Grouping:</b>	Total Air				
<b>Trans Code:</b>	VOCg				
<b>Chem:</b>	PM2.5 - Particulate Matter <= 2.5 Microns				
<b>Chem (fr):</b>	PM2,5 - Matière particulaire <= 2,5 microns				
<b>Quantity:</b>	.85				
<b>Unit:</b>	tonnes				
<b>Basis of Estimate Cd:</b>	E2				
<b>Basis of Estimate Desc:</b>	E2- Published Emission Factors - In use from 2003 and onward				
<b>Category Type ID:</b>	2				
<b>Category Type Desc:</b>	Storage / Handling				
<b>Category Type Desc (fr):</b>	Rejets de stockage ou manutention				
<b>Grouping:</b>	Total Air				
<b>Trans Code:</b>	VOCg				
<b>Chem:</b>	PM10 - Particulate Matter <= 10 Microns				
<b>Chem (fr):</b>	PM10 - Matière particulaire <= 10 microns				
<b>Quantity:</b>	4.19				
<b>Unit:</b>	tonnes				
<b>Basis of Estimate Cd:</b>	E2				
<b>Basis of Estimate Desc:</b>	E2- Published Emission Factors - In use from 2003 and onward				
<b>116</b>	<b>38 of 53</b>	<b>ENE/242.3</b>	<b>63.9 / -3.07</b>	<b>Essroc Canada Inc. 2787 Sheffield Road Ottawa ON</b>	<b>ECA</b>

Map Key	Number of Records	Direction/ Distance (m)	Elev/Diff (m)	Site	DB
<b>Approval No:</b>	0268-99EPZ9			<b>MOE District:</b>	
<b>Approval Date:</b>	1/20/15			<b>City:</b>	Ottawa
<b>Status:</b>	Approved			<b>Longitude:</b>	-75.6019444444444417285922099836170673 370361328125
<b>Record Type:</b>				<b>Latitude:</b>	45.39972222222222342224995372816920280 45654296875
<b>Link Source:</b>				<b>Geometry X:</b>	
<b>SWP Area Name:</b>				<b>Geometry Y:</b>	
<b>Approval Type:</b>					
<b>Project Type:</b>		Air/Noise			
<b>Business Name:</b>		Essroc Canada Inc.			
<b>Address:</b>					
<b>Full Address:</b>		2787 Sheffield Road Ottawa, Ontario			
<b>Full PDF Link:</b>					
<b>PDF Site Location:</b>					

116	39 of 53	ENE/242.3	63.9 / -3.07	ESSROC CANADA INC. 2787 SHEFFIELD ROAD NOT AVAILABLE OTTAWA ON K1B3V8	NPRI
<b>NPRI ID:</b>	7320			<b>Org ID:</b>	101396
<b>Other ID:</b>				<b>Submit Date:</b>	6/1/2015
<b>No Other ID:</b>				<b>Last Modified:</b>	6/10/2015 10:59:04 AM
<b>Track ID:</b>	126955			<b>Contact ID:</b>	230231
<b>Report ID:</b>	49779			<b>Cont Type:</b>	MEM
<b>Report Type:</b>	NPRI			<b>Contact Title:</b>	
<b>Rpt Type ID:</b>	1			<b>Cont First Name:</b>	
<b>Report Year:</b>	2014			<b>Cont Last Name:</b>	
<b>Not-Current Rpt?:</b>	No			<b>Contact Position:</b>	
<b>Yr of Last Filed Rpt:</b>	2014			<b>Contact Fax:</b>	
<b>Fac ID:</b>	226514			<b>Contact Ph.:</b>	
<b>Fac Name:</b>	SHEFFIELD PLANT			<b>Cont Area Code:</b>	
<b>Fac Address1:</b>	2787 SHEFFIELD ROAD			<b>Contact Tel.:</b>	
<b>Fac Address2:</b>	NOT AVAILABLE			<b>Contact Ext.:</b>	
<b>Fac Postal Zip:</b>	K1B3V8			<b>Cont Fax Area Cde:</b>	
<b>Facility Lat:</b>	45.39889			<b>Contact Fax:</b>	
<b>Facility Long:</b>	81.60289			<b>Contact Email:</b>	
<b>DLS (Last Filed Rpt):</b>				<b>Latitude:</b>	45.3993
<b>Facility DLS:</b>				<b>Longitude:</b>	-75.6023
<b>Datum:</b>	1983			<b>UTM Zone:</b>	
<b>Facility Cmnts:</b>				<b>UTM Northing:</b>	
<b>URL:</b>				<b>UTM Easting:</b>	
<b>No of Empl.:</b>	23			<b>Waste Streams:</b>	
<b>Parent Co.:</b>				<b>No Streams:</b>	
<b>No Parent Co.:</b>				<b>Waste Off Sites:</b>	
<b>Pollut Prev Cmnts:</b>				<b>No Off Sites:</b>	
<b>Stacks:</b>				<b>Shutdown:</b>	
<b>No of Stacks:</b>				<b>No of Shutdown:</b>	
<b>Canadian SIC Code (2 digit):</b>					
<b>Canadian SIC Code:</b>					
<b>SIC Code Description:</b>					
<b>American SIC Code:</b>					
<b>NAICS Code (2 digit):</b>	32				
<b>NAICS 2 Description:</b>	Manufacturing				
<b>NAICS Code (4 digit):</b>	3273				
<b>NAICS 4 Description:</b>	Cement and concrete product manufacturing				
<b>NAICS Code (6 digit):</b>	327320				
<b>NAICS 6 Description:</b>	Ready-mix concrete manufacturing				

**Substance Release Report**

**Category Type ID:** 2

Map Key	Number of Records	Direction/ Distance (m)	Elev/Diff (m)	Site	DB
<b>Category Type Desc:</b>		Storage / Handling			
<b>Category Type Desc (fr):</b>		Rejets de stockage ou manutention			
<b>Grouping:</b>		Total Air			
<b>Trans Code:</b>		VOCg			
<b>Chem:</b>		PM10 - Particulate Matter <= 10 Microns			
<b>Chem (fr):</b>		PM10 - Matière particulaire <= 10 microns			
<b>Quantity:</b>		5.2			
<b>Unit:</b>		tonnes			
<b>Basis of Estimate Cd:</b>		E2			
<b>Basis of Estimate Desc:</b>		E2- Published Emission Factors - In use from 2003 and onward			
<b>Category Type ID:</b>		2			
<b>Category Type Desc:</b>		Storage / Handling			
<b>Category Type Desc (fr):</b>		Rejets de stockage ou manutention			
<b>Grouping:</b>		Total Air			
<b>Trans Code:</b>		VOCg			
<b>Chem:</b>		PM2.5 - Particulate Matter <= 2.5 Microns			
<b>Chem (fr):</b>		PM2,5 - Matière particulaire <= 2,5 microns			
<b>Quantity:</b>		1.05			
<b>Unit:</b>		tonnes			
<b>Basis of Estimate Cd:</b>		E2			
<b>Basis of Estimate Desc:</b>		E2- Published Emission Factors - In use from 2003 and onward			

<a href="#">116</a>	40 of 53	<b>ENE/242.3</b>	<b>63.9 / -3.07</b>	<b>Essroc Canada Inc. 2787 Sheffield Rd Ottawa ON NA</b>	<b>SPL</b>
<b>Ref No:</b>	7340-A52VPA			<b>Discharger Report:</b>	
<b>Site No:</b>	1878-6W6TSG			<b>Material Group:</b>	
<b>Incident Dt:</b>	12/9/2015			<b>Health/Env Conseq:</b>	
<b>Year:</b>				<b>Client Type:</b>	
<b>Incident Cause:</b>				<b>Sector Type:</b>	Miscellaneous Industrial
<b>Incident Event:</b>				<b>Agency Involved:</b>	
<b>Contaminant Code:</b>	13			<b>Nearest Watercourse:</b>	
<b>Contaminant Name:</b>	DIESEL FUEL			<b>Site Address:</b>	2787 Sheffield Rd
<b>Contaminant Limit 1:</b>				<b>Site District Office:</b>	
<b>Contam Limit Freq 1:</b>				<b>Site Postal Code:</b>	NA
<b>Contaminant UN No 1:</b>				<b>Site Region:</b>	
<b>Environment Impact:</b>				<b>Site Municipality:</b>	Ottawa
<b>Nature of Impact:</b>				<b>Site Lot:</b>	
<b>Receiving Medium:</b>				<b>Site Conc:</b>	
<b>Receiving Env:</b>				<b>Northing:</b>	NA
<b>MOE Response:</b>	No			<b>Easting:</b>	NA
<b>Dt MOE Arvl on Scn:</b>				<b>Site Geo Ref Accu:</b>	NA
<b>MOE Reported Dt:</b>	12/9/2015			<b>Site Map Datum:</b>	NA
<b>Dt Document Closed:</b>				<b>SAC Action Class:</b>	Land Spills
<b>Incident Reason:</b>	Operator/Human Error			<b>Source Type:</b>	
<b>Site Name:</b>	2787 Sheffield Road				
<b>Site County/District:</b>					
<b>Site Geo Ref Meth:</b>	NA				
<b>Incident Summary:</b>	Essroc: unknown amt of dsl fuel to grd from fuel pump				
<b>Contaminant Qty:</b>	200 L				

<a href="#">116</a>	41 of 53	<b>ENE/242.3</b>	<b>63.9 / -3.07</b>	<b>Essroc Canada Inc. 2787 Sheffield Rd Ottawa ON K1B 3V8</b>	<b>ECA</b>
<b>Approval No:</b>	9737-7P6T3F			<b>MOE District:</b>	Ottawa
<b>Approval Date:</b>	2009-03-23			<b>City:</b>	
<b>Status:</b>	Revoked and/or Replaced			<b>Longitude:</b>	-75.60192
<b>Record Type:</b>	ECA			<b>Latitude:</b>	45.39975
<b>Link Source:</b>	IDS			<b>Geometry X:</b>	
<b>SWP Area Name:</b>	Rideau Valley			<b>Geometry Y:</b>	

Map Key	Number of Records	Direction/ Distance (m)	Elev/Diff (m)	Site	DB
<b>Approval Type:</b>		ECA-AIR			
<b>Project Type:</b>		AIR			
<b>Business Name:</b>		Essroc Canada Inc.			
<b>Address:</b>		2787 Sheffield Rd			
<b>Full Address:</b>					
<b>Full PDF Link:</b>		<a href="https://www.accessenvironment.ene.gov.on.ca/instruments/0618-6W6TSW-14.pdf">https://www.accessenvironment.ene.gov.on.ca/instruments/0618-6W6TSW-14.pdf</a>			
<b>PDF Site Location:</b>					

<a href="#">116</a>	42 of 53	<b>ENE/242.3</b>	<b>63.9 / -3.07</b>	<b>Essroc Canada Inc. 2787 Sheffield Rd Ottawa ON K1B 3V8</b>	<b>ECA</b>
<b>Approval No:</b>		0268-99EPZ9		<b>MOE District:</b>	Ottawa
<b>Approval Date:</b>		2015-01-20		<b>City:</b>	
<b>Status:</b>		Approved		<b>Longitude:</b>	-75.60192
<b>Record Type:</b>		ECA		<b>Latitude:</b>	45.39975
<b>Link Source:</b>		IDS		<b>Geometry X:</b>	
<b>SWP Area Name:</b>		Rideau Valley		<b>Geometry Y:</b>	
<b>Approval Type:</b>		ECA-AIR			
<b>Project Type:</b>		AIR			
<b>Business Name:</b>		Essroc Canada Inc.			
<b>Address:</b>		2787 Sheffield Rd			
<b>Full Address:</b>					
<b>Full PDF Link:</b>		<a href="https://www.accessenvironment.ene.gov.on.ca/instruments/6228-8K6HA8-14.pdf">https://www.accessenvironment.ene.gov.on.ca/instruments/6228-8K6HA8-14.pdf</a>			
<b>PDF Site Location:</b>					

<a href="#">116</a>	43 of 53	<b>ENE/242.3</b>	<b>63.9 / -3.07</b>	<b>ESSROC ITALCEMENTI GROUP 2787 SHEFFIELD ROAD OTTAWA ON K1B 3V8</b>	<b>GEN</b>
<b>Generator No:</b>		ON0418626			
<b>SIC Code:</b>		327320			
<b>SIC Description:</b>		READY-MIX CONCRETE MANUFACTURING			
<b>Approval Years:</b>		2016			
<b>PO Box No:</b>					
<b>Country:</b>		Canada			
<b>Status:</b>					
<b>Co Admin:</b>		Claude Rabouin			
<b>Choice of Contact:</b>		CO_ADMIN			
<b>Phone No Admin:</b>		613-741-1212 Ext.229			
<b>Contaminated Facility:</b>		No			
<b>MHSW Facility:</b>		No			

**Detail(s)**

<b>Waste Class:</b>	252
<b>Waste Class Name:</b>	WASTE OILS & LUBRICANTS
<b>Waste Class:</b>	145
<b>Waste Class Name:</b>	PAINT/PIGMENT/COATING RESIDUES
<b>Waste Class:</b>	251
<b>Waste Class Name:</b>	OIL SKIMMINGS & SLUDGES
<b>Waste Class:</b>	221
<b>Waste Class Name:</b>	LIGHT FUELS
<b>Waste Class:</b>	243
<b>Waste Class Name:</b>	PCBS
<b>Waste Class:</b>	213

Map Key	Number of Records	Direction/ Distance (m)	Elev/Diff (m)	Site	DB
<b>Waste Class Name:</b>		PETROLEUM DISTILLATES			
<b>Waste Class:</b>		212			
<b>Waste Class Name:</b>		ALIPHATIC SOLVENTS			

<a href="#">116</a>	44 of 53	<b>ENE/242.3</b>	<b>63.9 / -3.07</b>	<b>ESSROC ITALCEMENTI GROUP 2787 SHEFFIELD ROAD OTTAWA ON K1B 3V8</b>	<b>GEN</b>
<b>Generator No:</b>		ON0418626			
<b>SIC Code:</b>		327320			
<b>SIC Description:</b>		READY-MIX CONCRETE MANUFACTURING			
<b>Approval Years:</b>		2015			
<b>PO Box No:</b>					
<b>Country:</b>		Canada			
<b>Status:</b>					
<b>Co Admin:</b>		Claude Rabouin			
<b>Choice of Contact:</b>		CO_ADMIN			
<b>Phone No Admin:</b>		613-741-1212 Ext.229			
<b>Contaminated Facility:</b>		No			
<b>MHSW Facility:</b>		No			

**Detail(s)**

<b>Waste Class:</b>	243
<b>Waste Class Name:</b>	PCBS
<b>Waste Class:</b>	213
<b>Waste Class Name:</b>	PETROLEUM DISTILLATES
<b>Waste Class:</b>	251
<b>Waste Class Name:</b>	OIL SKIMMINGS & SLUDGES
<b>Waste Class:</b>	221
<b>Waste Class Name:</b>	LIGHT FUELS
<b>Waste Class:</b>	145
<b>Waste Class Name:</b>	PAINT/PIGMENT/COATING RESIDUES
<b>Waste Class:</b>	252
<b>Waste Class Name:</b>	WASTE OILS & LUBRICANTS
<b>Waste Class:</b>	212
<b>Waste Class Name:</b>	ALIPHATIC SOLVENTS

<a href="#">116</a>	45 of 53	<b>ENE/242.3</b>	<b>63.9 / -3.07</b>	<b>ESSROC ITALCEMENTI GROUP 2787 SHEFFIELD ROAD OTTAWA ON K1B 3V8</b>	<b>GEN</b>
<b>Generator No:</b>		ON0418626			
<b>SIC Code:</b>		327320			
<b>SIC Description:</b>		READY-MIX CONCRETE MANUFACTURING			
<b>Approval Years:</b>		2014			
<b>PO Box No:</b>					
<b>Country:</b>		Canada			
<b>Status:</b>					
<b>Co Admin:</b>		Claude Rabouin			
<b>Choice of Contact:</b>		CO_ADMIN			
<b>Phone No Admin:</b>		613-741-1212 Ext.229			
<b>Contaminated Facility:</b>		No			
<b>MHSW Facility:</b>		No			

**Detail(s)**

Map Key	Number of Records	Direction/ Distance (m)	Elev/Diff (m)	Site	DB
<b>Waste Class:</b>		145			
<b>Waste Class Name:</b>		PAINT/PIGMENT/COATING RESIDUES			
<b>Waste Class:</b>		252			
<b>Waste Class Name:</b>		WASTE OILS & LUBRICANTS			
<b>Waste Class:</b>		243			
<b>Waste Class Name:</b>		PCBS			
<b>Waste Class:</b>		213			
<b>Waste Class Name:</b>		PETROLEUM DISTILLATES			
<b>Waste Class:</b>		251			
<b>Waste Class Name:</b>		OIL SKIMMINGS & SLUDGES			
<b>Waste Class:</b>		212			
<b>Waste Class Name:</b>		ALIPHATIC SOLVENTS			
<b>Waste Class:</b>		221			
<b>Waste Class Name:</b>		LIGHT FUELS			

<a href="#">116</a>	46 of 53	<b>ENE/242.3</b>	<b>63.9 / -3.07</b>	<b>Lehigh Hanson Materials Limited 2787 SHEFFIELD ROAD OTTAWA ON K1B 3V8</b>	<b>GEN</b>
---------------------	----------	------------------	---------------------	--	------------

**Generator No:** ON0418626  
**SIC Code:**  
**SIC Description:**  
**Approval Years:** As of Dec 2018  
**PO Box No:**  
**Country:** Canada  
**Status:** Registered  
**Co Admin:**  
**Choice of Contact:**  
**Phone No Admin:**  
**Contaminated Facility:**  
**MHSW Facility:**

**Detail(s)**

**Waste Class:** 252 L  
**Waste Class Name:** Waste crankcase oils and lubricants  
  
**Waste Class:** 145 L  
**Waste Class Name:** Wastes from the use of pigments, coatings and paints  
  
**Waste Class:** 213 I  
**Waste Class Name:** Petroleum distillates  
  
**Waste Class:** 251 L  
**Waste Class Name:** Waste oils/sludges (petroleum based)

<a href="#">116</a>	47 of 53	<b>ENE/242.3</b>	<b>63.9 / -3.07</b>	<b>Essroc Canada Inc. 2787 SHEFFIELD ROAD NOT AVAILABLE OTTAWA ON K1B3V8</b>	<b>NPRI</b>
---------------------	----------	------------------	---------------------	--	-------------

<b>NPRI ID:</b>	7320	<b>Org ID:</b>	104757
<b>Other ID:</b>		<b>Submit Date:</b>	5/26/2016
<b>No Other ID:</b>		<b>Last Modified:</b>	11/18/2016 8:28:05 AM
<b>Track ID:</b>	138894	<b>Contact ID:</b>	236851
<b>Report ID:</b>	72940	<b>Cont Type:</b>	MEM
<b>Report Type:</b>	NPRI	<b>Contact Title:</b>	

Map Key	Number of Records	Direction/ Distance (m)	Elev/Diff (m)	Site	DB
---------	-------------------	-------------------------	---------------	------	----

<b>Rpt Type ID:</b>	1			<b>Cont First Name:</b>	Anthony
<b>Report Year:</b>	2015			<b>Cont Last Name:</b>	Jones
<b>Not-Current Rpt?:</b>	No			<b>Contact Position:</b>	Director Environment
<b>Yr of Last Filed Rpt:</b>	2014			<b>Contact Fax:</b>	
<b>Fac ID:</b>	226514			<b>Contact Ph.:</b>	6108373329
<b>Fac Name:</b>	SHEFFIELD PLANT			<b>Cont Area Code:</b>	610
<b>Fac Address1:</b>	2787 SHEFFIELD ROAD			<b>Contact Tel.:</b>	08373329
<b>Fac Address2:</b>	NOT AVAILABLE			<b>Contact Ext.:</b>	
<b>Fac Postal Zip:</b>	K1B3V8			<b>Cont Fax Area Cde:</b>	
<b>Facility Lat:</b>	45.39889			<b>Contact Fax:</b>	
<b>Facility Long:</b>	81.60289			<b>Contact Email:</b>	Anthony.Jones@essroc.com
<b>DLS (Last Filed Rpt):</b>				<b>Latitude:</b>	45.3993
<b>Facility DLS:</b>				<b>Longitude:</b>	-75.6023
<b>Datum:</b>	1983			<b>UTM Zone:</b>	
<b>Facility Cmnts:</b>				<b>UTM Northing:</b>	
<b>URL:</b>				<b>UTM Easting:</b>	
<b>No of Empl.:</b>	18			<b>Waste Streams:</b>	
<b>Parent Co.:</b>				<b>No Streams:</b>	
<b>No Parent Co.:</b>				<b>Waste Off Sites:</b>	
<b>Pollut Prev Cmnts:</b>				<b>No Off Sites:</b>	
<b>Stacks:</b>				<b>Shutdown:</b>	
<b>No of Stacks:</b>				<b>No of Shutdown:</b>	
<b>Canadian SIC Code (2 digit):</b>					
<b>Canadian SIC Code:</b>					
<b>SIC Code Description:</b>					
<b>American SIC Code:</b>					
<b>NAICS Code (2 digit):</b>	32				
<b>NAICS 2 Description:</b>	Manufacturing				
<b>NAICS Code (4 digit):</b>	3273				
<b>NAICS 4 Description:</b>	Cement and concrete product manufacturing				
<b>NAICS Code (6 digit):</b>	327320				
<b>NAICS 6 Description:</b>	Ready-mix concrete manufacturing				

**Substance Release Report**

<b>Category Type ID:</b>	2
<b>Category Type Desc:</b>	Storage / Handling
<b>Category Type Desc (fr):</b>	Rejets de stockage ou manutention
<b>Grouping:</b>	Total Air
<b>Trans Code:</b>	VOCg
<b>Chem:</b>	
<b>Chem (fr):</b>	
<b>Quantity:</b>	4.92
<b>Unit:</b>	tonnes
<b>Basis of Estimate Cd:</b>	E2
<b>Basis of Estimate Desc:</b>	E2- Published Emission Factors - In use from 2003 and onward

<b>Category Type ID:</b>	2
<b>Category Type Desc:</b>	Storage / Handling
<b>Category Type Desc (fr):</b>	Rejets de stockage ou manutention
<b>Grouping:</b>	Total Air
<b>Trans Code:</b>	VOCg
<b>Chem:</b>	
<b>Chem (fr):</b>	
<b>Quantity:</b>	.99
<b>Unit:</b>	tonnes
<b>Basis of Estimate Cd:</b>	E2
<b>Basis of Estimate Desc:</b>	E2- Published Emission Factors - In use from 2003 and onward

<a href="#">116</a>	48 of 53	<b>ENE/242.3</b>	<b>63.9 / -3.07</b>	<b>Lehigh Hanson Canada ULC</b> <b>2787 Sheffield Rd</b> <b>Ottawa ON NA</b>	<b>SPL</b>
---------------------	----------	------------------	---------------------	--	------------

<b>Ref No:</b>	8343-AYRFL6	<b>Discharger Report:</b>
----------------	-------------	---------------------------

Map Key	Number of Records	Direction/ Distance (m)	Elev/Diff (m)	Site	DB
<b>Site No:</b>	1878-6W6TSG			<b>Material Group:</b>	
<b>Incident Dt:</b>	2018/05/09			<b>Health/Env Conseq:</b>	2 - Minor Environment Corporation
<b>Year:</b>				<b>Client Type:</b>	Miscellaneous Communal
<b>Incident Cause:</b>				<b>Sector Type:</b>	
<b>Incident Event:</b>	Leak/Break			<b>Agency Involved:</b>	
<b>Contaminant Code:</b>	15			<b>Nearest Watercourse:</b>	
<b>Contaminant Name:</b>	HYDRAULIC OIL			<b>Site Address:</b>	2787 Sheffield Rd
<b>Contaminant Limit 1:</b>				<b>Site District Office:</b>	Ottawa
<b>Contam Limit Freq 1:</b>				<b>Site Postal Code:</b>	NA
<b>Contaminant UN No 1:</b>	n/a			<b>Site Region:</b>	Eastern
<b>Environment Impact:</b>				<b>Site Municipality:</b>	Ottawa
<b>Nature of Impact:</b>				<b>Site Lot:</b>	
<b>Receiving Medium:</b>				<b>Site Conc:</b>	NA
<b>Receiving Env:</b>	Land			<b>Northing:</b>	NA
<b>MOE Response:</b>	No			<b>Easting:</b>	NA
<b>Dt MOE Arvl on Scn:</b>				<b>Site Geo Ref Accu:</b>	NA
<b>MOE Reported Dt:</b>	2018/05/14			<b>Site Map Datum:</b>	NA
<b>Dt Document Closed:</b>				<b>SAC Action Class:</b>	Primary Assessment of Spills
<b>Incident Reason:</b>	Unknown / N/A			<b>Source Type:</b>	Motor Vehicle
<b>Site Name:</b>	2787 Sheffield Road				
<b>Site County/District:</b>	NA				
<b>Site Geo Ref Meth:</b>	NA				
<b>Incident Summary:</b>	Hansons Ready Mix: 60 liters hydraulic oil to grnd, cld				
<b>Contaminant Qty:</b>	60 L				

[116](#) 49 of 53 ENE/242.3 63.9 / -3.07 **Lehigh Hanson Materials Limited** GEN  
2787 SHEFFIELD ROAD  
OTTAWA ON K1B 3V8

**Generator No:** ON0418626  
**SIC Code:**  
**SIC Description:**  
**Approval Years:** As of Jul 2020  
**PO Box No:**  
**Country:** Canada  
**Status:** Registered  
**Co Admin:**  
**Choice of Contact:**  
**Phone No Admin:**  
**Contaminated Facility:**  
**MHSW Facility:**

Detail(s)

**Waste Class:** 252 L  
**Waste Class Name:** Waste crankcase oils and lubricants

**Waste Class:** 251 L  
**Waste Class Name:** Waste oils/sludges (petroleum based)

**Waste Class:** 145 L  
**Waste Class Name:** Wastes from the use of pigments, coatings and paints

**Waste Class:** 213 I  
**Waste Class Name:** Petroleum distillates

[116](#) 50 of 53 ENE/242.3 63.9 / -3.07 **MIRON INC** FST  
2787 SHEFFIELD RD OTTAWA K1B 3V8 ON CA  
ON

**Instance No:** 10906848  
**Status:**  
**Manufacturer:**  
**Serial No:**



Map Key	Number of Records	Direction/ Distance (m)	Elev/Diff (m)	Site	DB
<b>Cont Name:</b> <b>Instance Type:</b> <b>Item:</b> <b>Item Description:</b> FS Liquid Fuel Tank <b>Tank Type:</b> Liquid Fuel Single Wall UST <b>Install Date:</b> 1/9/1991 <b>Install Year:</b> 1990 <b>Years in Service:</b> <b>Model:</b> NULL <b>Description:</b> <b>Capacity:</b> 45400 <b>Tank Material:</b> Steel <b>Corrosion Protect:</b> Impressed Current <b>Overfill Protect:</b> <b>Facility Type:</b> FS Liquid Fuel Tank <b>Parent Facility Type:</b> <b>Facility Location:</b> <b>Device Installed Location:</b> 2787 SHEFFIELD RD OTTAWA K1B 3V8 ON CA		<b>Ulc Standard:</b> <b>Quantity:</b> <b>Unit of Measure:</b> <b>Fuel Type:</b> Diesel <b>Fuel Type2:</b> NULL <b>Fuel Type3:</b> NULL <b>Piping Steel:</b> <b>Piping Galvanized:</b> <b>Tanks Single Wall St:</b> <b>Piping Underground:</b> <b>No Underground:</b> <b>Panam Related:</b> <b>Panam Venue:</b>			

**Liquid Fuel Tank Details**

**Overfill Protection:**  
**Owner Account Name:** MIRON INC  
**Item:** FS LIQUID FUEL TANK

<a href="#">116</a>	51 of 53	ENE/242.3	63.9 / -3.07	Lehigh Hanson Materials Limited 2787 SHEFFIELD ROAD OTTAWA ON K1B 3V8	GEN
---------------------	----------	-----------	--------------	---	-----

**Generator No:** ON0418626  
**SIC Code:**  
**SIC Description:**  
**Approval Years:** As of Nov 2021  
**PO Box No:**  
**Country:** Canada  
**Status:** Registered  
**Co Admin:**  
**Choice of Contact:**  
**Phone No Admin:**  
**Contaminated Facility:**  
**MHSW Facility:**

**Detail(s)**

**Waste Class:** 252 L  
**Waste Class Name:** Waste crankcase oils and lubricants  
**Waste Class:** 251 L  
**Waste Class Name:** Waste oils/sludges (petroleum based)  
**Waste Class:** 145 L  
**Waste Class Name:** Wastes from the use of pigments, coatings and paints  
**Waste Class:** 213 I  
**Waste Class Name:** Petroleum distillates

<a href="#">116</a>	52 of 53	ENE/242.3	63.9 / -3.07	ESSROC CANADA LTD. 2787 SHEFFIELD ROAD OTTAWA ON K1B 3V8	REC
---------------------	----------	-----------	--------------	--	-----

**ID:**  
**Company ID:**  
**Receiver No:** 402-95A005  
**Phone No:**  
**Province In:** ONTARIO  
**Province Out:**

Map Key	Number of Records	Direction/ Distance (m)	Elev/Diff (m)	Site	DB
<b>County Out:</b>				<b>Co Admin:</b>	
<b>Mail Addr:</b>				<b>Choice of Contact:</b>	
<b>Site PO Box:</b>					
<b>Rec Div:</b>					
<b>Rec Op Div:</b>					
<b>Rec Op Name:</b>					
<b>Site Bldg:</b>					
<b>Facility Type:</b>				PCB STORAGE SITE	
<b>Approval Yrs:</b>				1995; 1996; 1997; 1998; 1999; 2000; 2001; 2002; 2003; 2004; 2005; 2006; 2007; 2008	

**1995 Receiver Manifest Details**

<b>Gen Dist:</b>	100
<b>Gen District Office Name:</b>	LONDON, ONT
<b>Gen Region Code:</b>	01
<b>Gen Region Office Name:</b>	SOUTHWESTERN REGION
<b>Gen Sic:</b>	3541
<b>NAICS Desc:</b>	CONCRETE PIPE IND.
<b>Waste Code:</b>	243
<b>Waste Class:</b>	PCB'S
<b>Waste Chara:</b>	D
<b>Char Desc:</b>	PCB WASTE
<b>Waste Count:</b>	1
<b>Qty Recvd:</b>	200

**1999 Receiver Waste Information Details**

<b>Waste Code:</b>	243
<b>Waste Desc:</b>	PCB'S

<a href="#">116</a>	53 of 53	<b>ENE/242.3</b>	<b>63.9 / -3.07</b>	<b>Lehigh Hanson Materials Limited 2787 SHEFFIELD ROAD OTTAWA ON K1B 3V8</b>	<b>GEN</b>
---------------------	----------	------------------	---------------------	--	------------

<b>Generator No:</b>	ON0418626
<b>SIC Code:</b>	
<b>SIC Description:</b>	
<b>Approval Years:</b>	As of Oct 2022
<b>PO Box No:</b>	
<b>Country:</b>	Canada
<b>Status:</b>	Registered
<b>Co Admin:</b>	
<b>Choice of Contact:</b>	
<b>Phone No Admin:</b>	
<b>Contaminated Facility:</b>	
<b>MHSW Facility:</b>	

**Detail(s)**

<b>Waste Class:</b>	252 L
<b>Waste Class Name:</b>	WASTE OILS & LUBRICANTS
<b>Waste Class:</b>	145 L
<b>Waste Class Name:</b>	PAINT/PIGMENT/COATING RESIDUES
<b>Waste Class:</b>	251 L
<b>Waste Class Name:</b>	OIL SKIMMINGS & SLUDGES
<b>Waste Class:</b>	213 I
<b>Waste Class Name:</b>	PETROLEUM DISTILLATES

Map Key	Number of Records	Direction/ Distance (m)	Elev/Diff (m)	Site	DB
<a href="#">117</a>	1 of 1	SE/243.4	68.9 / 1.96	2781 LANCASTER ROAD Ottawa ON	WWIS
<b>Well ID:</b> 7100726 <b>Construction Date:</b> <b>Use 1st:</b> Monitoring <b>Use 2nd:</b> <b>Final Well Status:</b> Test Hole <b>Water Type:</b> <b>Casing Material:</b> <b>Audit No:</b> M00537 <b>Tag:</b> A058358 <b>Constructn Method:</b> <b>Elevation (m):</b> <b>Elevatn Reliabilty:</b> <b>Depth to Bedrock:</b> <b>Well Depth:</b> <b>Overburden/Bedrock:</b> <b>Pump Rate:</b> <b>Static Water Level:</b> <b>Clear/Cloudy:</b> <b>Municipality:</b> OTTAWA CITY <b>Site Info:</b>		<b>Flowing (Y/N):</b> <b>Flow Rate:</b> <b>Data Entry Status:</b> <b>Data Src:</b> <b>Date Received:</b> 24-Dec-2007 00:00:00 <b>Selected Flag:</b> TRUE <b>Abandonment Rec:</b> <b>Contractor:</b> 1844 <b>Form Version:</b> 5 <b>Owner:</b> <b>County:</b> OTTAWA-CARLETON <b>Lot:</b> <b>Concession:</b> <b>Concession Name:</b> <b>Easting NAD83:</b> <b>Northing NAD83:</b> <b>Zone:</b> <b>UTM Reliability:</b>			
<b>PDF URL (Map):</b>		<a href="https://d2khazk8e83rdv.cloudfront.net/moe_mapping/downloads/2Water/Wells_pdfs/7107100726.pdf">https://d2khazk8e83rdv.cloudfront.net/moe_mapping/downloads/2Water/Wells_pdfs/7107100726.pdf</a>			
<b><u>Additional Detail(s) (Map)</u></b>					
<b>Well Completed Date:</b> 2007/10/12 <b>Year Completed:</b> 2007 <b>Depth (m):</b> <b>Latitude:</b> 45.3954600785577 <b>Longitude:</b> -75.604091691284 <b>Path:</b> 710\7100726.pdf		<b>PDF URL (Map):</b> <a href="https://d2khazk8e83rdv.cloudfront.net/moe_mapping/downloads/2Water/Wells_pdfs/7107100726.pdf">https://d2khazk8e83rdv.cloudfront.net/moe_mapping/downloads/2Water/Wells_pdfs/7107100726.pdf</a>			
<b><u>Additional Detail(s) (Map)</u></b>					
<b>Well Completed Date:</b> 2007/10/12 <b>Year Completed:</b> 2007 <b>Depth (m):</b> 6.1 <b>Latitude:</b> 45.3955151642607 <b>Longitude:</b> -75.6038878605468 <b>Path:</b> 710\7100726.pdf		<b>PDF URL (Map):</b> <a href="https://d2khazk8e83rdv.cloudfront.net/moe_mapping/downloads/2Water/Wells_pdfs/7107100726.pdf">https://d2khazk8e83rdv.cloudfront.net/moe_mapping/downloads/2Water/Wells_pdfs/7107100726.pdf</a>			
<b><u>Additional Detail(s) (Map)</u></b>					
<b>Well Completed Date:</b> 2007/10/12 <b>Year Completed:</b> 2007 <b>Depth (m):</b> <b>Latitude:</b> 45.3953974107774 <b>Longitude:</b> -75.604027143174 <b>Path:</b> 710\7100726.pdf					
<b><u>Bore Hole Information</u></b>					
<b>Bore Hole ID:</b> 1001510694 <b>DP2BR:</b> <b>Spatial Status:</b> <b>Code OB:</b>		<b>Elevation:</b> <b>Elevrc:</b> <b>Zone:</b> 18 <b>East83:</b> 452722.00			

<b>Map Key</b>	<b>Number of Records</b>	<b>Direction/ Distance (m)</b>	<b>Elev/Diff (m)</b>	<b>Site</b>	<b>DB</b>
<b>Code OB Desc:</b>				<b>North83:</b>	5027053.00
<b>Open Hole:</b>				<b>Org CS:</b>	UTM83
<b>Cluster Kind:</b>	This is a record from cluster log sheet			<b>UTMRC:</b>	3
<b>Date Completed:</b>	12-Oct-2007 00:00:00			<b>UTMRC Desc:</b>	margin of error : 10 - 30 m
<b>Remarks:</b>				<b>Location Method:</b>	wwr
<b>Loc Method Desc:</b>	on Water Well Record				
<b>Elevrc Desc:</b>					
<b>Location Source Date:</b>					
<b>Improvement Location Source:</b>					
<b>Improvement Location Method:</b>					
<b>Source Revision Comment:</b>					
<b>Supplier Comment:</b>					
<b><u>Annular Space/Abandonment Sealing Record</u></b>					
<b>Plug ID:</b>	1001510698				
<b>Layer:</b>					
<b>Plug From:</b>					
<b>Plug To:</b>					
<b>Plug Depth UOM:</b>					
<b><u>Annular Space/Abandonment Sealing Record</u></b>					
<b>Plug ID:</b>	1001510699				
<b>Layer:</b>					
<b>Plug From:</b>					
<b>Plug To:</b>					
<b>Plug Depth UOM:</b>					
<b><u>Method of Construction &amp; Well Use</u></b>					
<b>Method Construction ID:</b>	1001510697				
<b>Method Construction Code:</b>					
<b>Method Construction:</b>					
<b>Other Method Construction:</b>	HSA				
<b><u>Pipe Information</u></b>					
<b>Pipe ID:</b>	1001510700				
<b>Casing No:</b>	0				
<b>Comment:</b>					
<b>Alt Name:</b>					
<b><u>Construction Record - Casing</u></b>					
<b>Casing ID:</b>	1001510702				
<b>Layer:</b>					
<b>Material:</b>	5				
<b>Open Hole or Material:</b>	PLASTIC				
<b>Depth From:</b>					
<b>Depth To:</b>	3.0				
<b>Casing Diameter:</b>					
<b>Casing Diameter UOM:</b>					
<b>Casing Depth UOM:</b>	m				
<b><u>Construction Record - Screen</u></b>					
<b>Screen ID:</b>	1001510701				

<b>Map Key</b>	<b>Number of Records</b>	<b>Direction/ Distance (m)</b>	<b>Elev/Diff (m)</b>	<b>Site</b>	<b>DB</b>
<b>Layer:</b>					
<b>Slot:</b>					
<b>Screen Top Depth:</b>		3.0			
<b>Screen End Depth:</b>		4.5			
<b>Screen Material:</b>					
<b>Screen Depth UOM:</b>		m			
<b>Screen Diameter UOM:</b>					
<b>Screen Diameter:</b>					
 <b><u>Results of Well Yield Testing</u></b>					
<b>Pumping Test Method Desc:</b>					
<b>Pump Test ID:</b>		1001510703			
<b>Pump Set At:</b>					
<b>Static Level:</b>					
<b>Final Level After Pumping:</b>					
<b>Recommended Pump Depth:</b>					
<b>Pumping Rate:</b>					
<b>Flowing Rate:</b>					
<b>Recommended Pump Rate:</b>					
<b>Levels UOM:</b>					
<b>Rate UOM:</b>					
<b>Water State After Test Code:</b>					
<b>Water State After Test:</b>					
<b>Pumping Test Method:</b>					
<b>Pumping Duration HR:</b>					
<b>Pumping Duration MIN:</b>					
<b>Flowing:</b>					
 <b><u>Hole Diameter</u></b>					
<b>Hole ID:</b>		1001510696			
<b>Diameter:</b>		20.0			
<b>Depth From:</b>					
<b>Depth To:</b>		4.5			
<b>Hole Depth UOM:</b>		m			
<b>Hole Diameter UOM:</b>		cm			
 <b><u>Bore Hole Information</u></b>					
<b>Bore Hole ID:</b>		1001510684			
<b>DP2BR:</b>					
<b>Spatial Status:</b>					
<b>Code OB:</b>					
<b>Code OB Desc:</b>					
<b>Open Hole:</b>					
<b>Cluster Kind:</b>		This is a record from cluster log sheet			
<b>Date Completed:</b>		12-Oct-2007 00:00:00			
<b>Remarks:</b>					
<b>Loc Method Desc:</b>		on Water Well Record			
<b>Elevrc Desc:</b>					
<b>Location Source Date:</b>					
<b>Improvement Location Source:</b>					
<b>Improvement Location Method:</b>					
<b>Source Revision Comment:</b>					
<b>Supplier Comment:</b>					
 <b><u>Annular Space/Abandonment Sealing Record</u></b>					
<b>Plug ID:</b>		1001510688			
<b>Layer:</b>					

<b>Map Key</b>	<b>Number of Records</b>	<b>Direction/ Distance (m)</b>	<b>Elev/Diff (m)</b>	<b>Site</b>	<b>DB</b>
<b>Plug From:</b>					
<b>Plug To:</b>					
<b>Plug Depth UOM:</b>					
<b><u>Annular Space/Abandonment Sealing Record</u></b>					
<b>Plug ID:</b>		1001510689			
<b>Layer:</b>					
<b>Plug From:</b>					
<b>Plug To:</b>					
<b>Plug Depth UOM:</b>					
<b><u>Method of Construction &amp; Well Use</u></b>					
<b>Method Construction ID:</b>		1001510687			
<b>Method Construction Code:</b>					
<b>Method Construction:</b>					
<b>Other Method Construction:</b>		HSA			
<b><u>Pipe Information</u></b>					
<b>Pipe ID:</b>		1001510690			
<b>Casing No:</b>		0			
<b>Comment:</b>					
<b>Alt Name:</b>					
<b><u>Construction Record - Casing</u></b>					
<b>Casing ID:</b>		1001510692			
<b>Layer:</b>					
<b>Material:</b>		5			
<b>Open Hole or Material:</b>		PLASTIC			
<b>Depth From:</b>					
<b>Depth To:</b>		3.0			
<b>Casing Diameter:</b>					
<b>Casing Diameter UOM:</b>					
<b>Casing Depth UOM:</b>		m			
<b><u>Construction Record - Screen</u></b>					
<b>Screen ID:</b>		1001510691			
<b>Layer:</b>					
<b>Slot:</b>					
<b>Screen Top Depth:</b>		3.0			
<b>Screen End Depth:</b>		6.0			
<b>Screen Material:</b>					
<b>Screen Depth UOM:</b>		m			
<b>Screen Diameter UOM:</b>					
<b>Screen Diameter:</b>					
<b><u>Results of Well Yield Testing</u></b>					
<b>Pumping Test Method Desc:</b>					
<b>Pump Test ID:</b>		1001510693			
<b>Pump Set At:</b>					
<b>Static Level:</b>					
<b>Final Level After Pumping:</b>					
<b>Recommended Pump Depth:</b>					
<b>Pumping Rate:</b>					

Map Key	Number of Records	Direction/ Distance (m)	Elev/Diff (m)	Site	DB
---------	-------------------	----------------------------	------------------	------	----

Flowing Rate:  
 Recommended Pump Rate:  
 Levels UOM:  
 Rate UOM:  
 Water State After Test Code:  
 Water State After Test:  
 Pumping Test Method:  
 Pumping Duration HR:  
 Pumping Duration MIN:  
 Flowing:

**Hole Diameter**

Hole ID: 1001510686  
 Diameter: 20.0  
 Depth From:  
 Depth To: 6.0  
 Hole Depth UOM: m  
 Hole Diameter UOM: cm

**Bore Hole Information**

Bore Hole ID:	1000065387	Elevation:	
DP2BR:		Elevrc:	
Spatial Status:		Zone:	18
Code OB:		East83:	452733.00
Code OB Desc:		North83:	5027066.00
Open Hole:	No	Org CS:	UTM83
Cluster Kind:		UTMRC:	3
Date Completed:	12-Oct-2007 00:00:00	UTMRC Desc:	margin of error : 10 - 30 m
Remarks:		Location Method:	wwr
Loc Method Desc:	on Water Well Record		
Elevrc Desc:			
Location Source Date:			
Improvement Location Source:			
Improvement Location Method:			
Source Revision Comment:			
Supplier Comment:			

**Overburden and Bedrock**

**Materials Interval**

Formation ID: 1001510630  
 Layer: 4  
 Color: 6  
 General Color: BROWN  
 Mat1: 05  
 Most Common Material: CLAY  
 Mat2: 84  
 Mat2 Desc: SILTY  
 Mat3: 28  
 Mat3 Desc: SAND  
 Formation Top Depth: 1.5  
 Formation End Depth: 6.099999904632568  
 Formation End Depth UOM: m

**Overburden and Bedrock**

**Materials Interval**

Formation ID: 1001510627  
 Layer: 1  
 Color:

<b>Map Key</b>	<b>Number of Records</b>	<b>Direction/ Distance (m)</b>	<b>Elev/Diff (m)</b>	<b>Site</b>	<b>DB</b>
<b>General Color:</b>					
<b>Mat1:</b>					
<b>Most Common Material:</b>					
<b>Mat2:</b>					
<b>Mat2 Desc:</b>					
<b>Mat3:</b>					
<b>Mat3 Desc:</b>					
<b>Formation Top Depth:</b> 0.0					
<b>Formation End Depth:</b> 0.10000000149011612					
<b>Formation End Depth UOM:</b> m					
<b><u>Overburden and Bedrock</u></b>					
<b><u>Materials Interval</u></b>					
<b>Formation ID:</b> 1001510628					
<b>Layer:</b> 2					
<b>Color:</b> 6					
<b>General Color:</b> BROWN					
<b>Mat1:</b> 11					
<b>Most Common Material:</b> GRAVEL					
<b>Mat2:</b> 01					
<b>Mat2 Desc:</b> FILL					
<b>Mat3:</b>					
<b>Mat3 Desc:</b>					
<b>Formation Top Depth:</b> 0.10000000149011612					
<b>Formation End Depth:</b> 0.5					
<b>Formation End Depth UOM:</b> m					
<b><u>Overburden and Bedrock</u></b>					
<b><u>Materials Interval</u></b>					
<b>Formation ID:</b> 1001510629					
<b>Layer:</b> 3					
<b>Color:</b> 6					
<b>General Color:</b> BROWN					
<b>Mat1:</b> 11					
<b>Most Common Material:</b> GRAVEL					
<b>Mat2:</b> 84					
<b>Mat2 Desc:</b> SILTY					
<b>Mat3:</b> 68					
<b>Mat3 Desc:</b> DRY					
<b>Formation Top Depth:</b> 0.5					
<b>Formation End Depth:</b> 1.5					
<b>Formation End Depth UOM:</b> m					
<b><u>Annular Space/Abandonment</u></b>					
<b><u>Sealing Record</u></b>					
<b>Plug ID:</b> 1001510705					
<b>Layer:</b> 1					
<b>Plug From:</b> 0.0					
<b>Plug To:</b> 3.0					
<b>Plug Depth UOM:</b> m					
<b><u>Method of Construction &amp; Well</u></b>					
<b><u>Use</u></b>					
<b>Method Construction ID:</b> 1001510632					
<b>Method Construction Code:</b>					
<b>Method Construction:</b>					
<b>Other Method Construction:</b> HSA					



<i>Map Key</i>	<i>Number of Records</i>	<i>Direction/ Distance (m)</i>	<i>Elev/Diff (m)</i>	<i>Site</i>	<i>DB</i>
<b><u>Pipe Information</u></b>					
<b>Pipe ID:</b>		1001510704			
<b>Casing No:</b>		0			
<b>Comment:</b>					
<b>Alt Name:</b>					
<b><u>Construction Record - Casing</u></b>					
<b>Casing ID:</b>		1001510706			
<b>Layer:</b>		1			
<b>Material:</b>		5			
<b>Open Hole or Material:</b>		PLASTIC			
<b>Depth From:</b>		0.0			
<b>Depth To:</b>		3.0			
<b>Casing Diameter:</b>		51.0			
<b>Casing Diameter UOM:</b>		cm			
<b>Casing Depth UOM:</b>		m			
<b><u>Construction Record - Screen</u></b>					
<b>Screen ID:</b>		1001510707			
<b>Layer:</b>		1			
<b>Slot:</b>		10			
<b>Screen Top Depth:</b>					
<b>Screen End Depth:</b>					
<b>Screen Material:</b>		5			
<b>Screen Depth UOM:</b>		m			
<b>Screen Diameter UOM:</b>		cm			
<b>Screen Diameter:</b>		58.0			
<b><u>Hole Diameter</u></b>					
<b>Hole ID:</b>		1001510631			
<b>Diameter:</b>		20.0			
<b>Depth From:</b>		0.0			
<b>Depth To:</b>		6.099999904632568			
<b>Hole Depth UOM:</b>		m			
<b>Hole Diameter UOM:</b>		cm			
<b><u>Links</u></b>					
<b>Bore Hole ID:</b>	1001510694			<b>Tag No:</b>	A058358
<b>Depth M:</b>				<b>Contractor:</b>	1844
<b>Year Completed:</b>	2007			<b>Path:</b>	710\7100726.pdf
<b>Well Completed Dt:</b>	2007/10/12			<b>Latitude:</b>	45.3953974107774
<b>Audit No:</b>	M00537			<b>Longitude:</b>	-75.604027143174
<b><u>Links</u></b>					
<b>Bore Hole ID:</b>	1000065387			<b>Tag No:</b>	A058358
<b>Depth M:</b>	6.1			<b>Contractor:</b>	1844
<b>Year Completed:</b>	2007			<b>Path:</b>	710\7100726.pdf
<b>Well Completed Dt:</b>	2007/10/12			<b>Latitude:</b>	45.3955151642607
<b>Audit No:</b>	M00537			<b>Longitude:</b>	-75.6038878605468
<b><u>Links</u></b>					
<b>Bore Hole ID:</b>	1001510684			<b>Tag No:</b>	A058358
<b>Depth M:</b>				<b>Contractor:</b>	1844
<b>Year Completed:</b>	2007			<b>Path:</b>	710\7100726.pdf

Map Key	Number of Records	Direction/ Distance (m)	Elev/Diff (m)	Site	DB
<b>Well Completed Dt:</b> <b>Audit No:</b>	2007/10/12 M00537			<b>Latitude:</b> <b>Longitude:</b>	45.3954600785577 -75.604091691284
<a href="#">118</a>	1 of 8	N/245.3	64.9 / -2.07	<b>Mountain Press Incorporated</b> 1290 Leeds Avenue Ottawa ON K1B 3W3	GEN
<b>Generator No:</b> <b>SIC Code:</b> <b>SIC Description:</b> <b>Approval Years:</b> <b>PO Box No:</b> <b>Country:</b> <b>Status:</b> <b>Co Admin:</b> <b>Choice of Contact:</b> <b>Phone No Admin:</b> <b>Contaminated Facility:</b> <b>MHSW Facility:</b>	ON1984134 332329 Other Ornamental and Architectural Metal Products Manufacturing 04				
<a href="#">118</a>	2 of 8	N/245.3	64.9 / -2.07	<b>Foil Impressions Inc.</b> 1290 Leeds Ave Ottawa ON K1B 3W3	SCT
<b>Established:</b> <b>Plant Size (ft²):</b> <b>Employment:</b>	01-AUG-04				
<b>--Details--</b> <b>Description:</b> <b>SIC/NAICS Code:</b>	Other Printing 323119				
<b>Description:</b> <b>SIC/NAICS Code:</b>	Quick Printing 323114				
<b>Description:</b> <b>SIC/NAICS Code:</b>	Digital Printing 323115				
<b>Description:</b> <b>SIC/NAICS Code:</b>	Support Activities for Printing 323120				
<a href="#">118</a>	3 of 8	N/245.3	64.9 / -2.07	<b>foil impressions incorporated</b> 1290 leeds ave. ottawa ON K1B 3W3	GEN
<b>Generator No:</b> <b>SIC Code:</b> <b>SIC Description:</b> <b>Approval Years:</b> <b>PO Box No:</b> <b>Country:</b> <b>Status:</b> <b>Co Admin:</b> <b>Choice of Contact:</b> <b>Phone No Admin:</b> <b>Contaminated Facility:</b> <b>MHSW Facility:</b>	ON4532264 323119 Other Printing 06,07,08				
<b>Detail(s)</b>					
<b>Waste Class:</b>	112				

Map Key	Number of Records	Direction/ Distance (m)	Elev/Diff (m)	Site	DB
<b>Waste Class Name:</b>		ACID WASTE - HEAVY METALS			
<a href="#">118</a>	4 of 8	N/245.3	64.9 / -2.07	foil impressions incorporated 1290 Leeds ave. ottawa ON K1B 3W3	GEN
<b>Generator No:</b>		ON4532264			
<b>SIC Code:</b>		323119			
<b>SIC Description:</b>		Other Printing			
<b>Approval Years:</b>		2009			
<b>PO Box No:</b>					
<b>Country:</b>					
<b>Status:</b>					
<b>Co Admin:</b>					
<b>Choice of Contact:</b>					
<b>Phone No Admin:</b>					
<b>Contaminated Facility:</b>					
<b>MHSW Facility:</b>					
<b><u>Detail(s)</u></b>					
<b>Waste Class:</b>		112			
<b>Waste Class Name:</b>		ACID WASTE - HEAVY METALS			
<a href="#">118</a>	5 of 8	N/245.3	64.9 / -2.07	foil impressions incorporated 1290 Leeds ave. ottawa ON K1B 3W3	GEN
<b>Generator No:</b>		ON4532264			
<b>SIC Code:</b>		323119			
<b>SIC Description:</b>		Other Printing			
<b>Approval Years:</b>		2010			
<b>PO Box No:</b>					
<b>Country:</b>					
<b>Status:</b>					
<b>Co Admin:</b>					
<b>Choice of Contact:</b>					
<b>Phone No Admin:</b>					
<b>Contaminated Facility:</b>					
<b>MHSW Facility:</b>					
<b><u>Detail(s)</u></b>					
<b>Waste Class:</b>		112			
<b>Waste Class Name:</b>		ACID WASTE - HEAVY METALS			
<a href="#">118</a>	6 of 8	N/245.3	64.9 / -2.07	foil impressions incorporated 1290 Leeds ave. ottawa ON K1B 3W3	GEN
<b>Generator No:</b>		ON4532264			
<b>SIC Code:</b>		323119			
<b>SIC Description:</b>		Other Printing			
<b>Approval Years:</b>		2011			
<b>PO Box No:</b>					
<b>Country:</b>					
<b>Status:</b>					
<b>Co Admin:</b>					
<b>Choice of Contact:</b>					
<b>Phone No Admin:</b>					
<b>Contaminated Facility:</b>					
<b>MHSW Facility:</b>					

Map Key	Number of Records	Direction/ Distance (m)	Elev/Diff (m)	Site	DB
<b><u>Detail(s)</u></b>					
<b>Waste Class:</b>		112			
<b>Waste Class Name:</b>		ACID WASTE - HEAVY METALS			
<a href="#">118</a>	7 of 8	<b>N/245.3</b>	<b>64.9 / -2.07</b>	<b>foil impressions incorporated 1290 Leeds ave. ottawa ON</b>	<b>GEN</b>
<b>Generator No:</b>		ON4532264			
<b>SIC Code:</b>		323119			
<b>SIC Description:</b>		OTHER PRINTING			
<b>Approval Years:</b>		2013			
<b>PO Box No:</b>					
<b>Country:</b>					
<b>Status:</b>					
<b>Co Admin:</b>					
<b>Choice of Contact:</b>					
<b>Phone No Admin:</b>					
<b>Contaminated Facility:</b>					
<b>MHSW Facility:</b>					
<b><u>Detail(s)</u></b>					
<b>Waste Class:</b>		112			
<b>Waste Class Name:</b>		ACID WASTE - HEAVY METALS			
<a href="#">118</a>	8 of 8	<b>N/245.3</b>	<b>64.9 / -2.07</b>	<b>foil impressions incorporated 1290 Leeds ave. ottawa ON K1B 3W3</b>	<b>GEN</b>
<b>Generator No:</b>		ON4532264			
<b>SIC Code:</b>		323119			
<b>SIC Description:</b>		OTHER PRINTING			
<b>Approval Years:</b>		2014			
<b>PO Box No:</b>					
<b>Country:</b>		Canada			
<b>Status:</b>					
<b>Co Admin:</b>		Donna Ouellette			
<b>Choice of Contact:</b>		CO_OFFICIAL			
<b>Phone No Admin:</b>		613-745-7069 Ext.			
<b>Contaminated Facility:</b>		No			
<b>MHSW Facility:</b>		No			
<b><u>Detail(s)</u></b>					
<b>Waste Class:</b>		112			
<b>Waste Class Name:</b>		ACID WASTE - HEAVY METALS			
<a href="#">119</a>	1 of 2	<b>ESE/248.4</b>	<b>66.9 / -0.05</b>	<b>6834973 Canada Inc. 3 - 2880 Sheffield Road Ottawa ON K1B1A4</b>	<b>GEN</b>
<b>Generator No:</b>		ON8591972			
<b>SIC Code:</b>					
<b>SIC Description:</b>					
<b>Approval Years:</b>		As of Nov 2021			
<b>PO Box No:</b>					
<b>Country:</b>		Canada			
<b>Status:</b>		Registered			

Map Key	Number of Records	Direction/ Distance (m)	Elev/Diff (m)	Site	DB
<b>Co Admin:</b> <b>Choice of Contact:</b> <b>Phone No Admin:</b> <b>Contaminated Facility:</b> <b>MHSW Facility:</b>					
<b><u>Detail(s)</u></b>					
<b>Waste Class:</b>		148 T			
<b>Waste Class Name:</b>		Misc. wastes and inorganic chemicals			
<b>Waste Class:</b>		251 L			
<b>Waste Class Name:</b>		Waste oils/sludges (petroleum based)			
<b>Waste Class:</b>		221 T			
<b>Waste Class Name:</b>		Light fuels			
<a href="#">119</a>	2 of 2	<b>ESE/248.4</b>	<b>66.9 / -0.05</b>	<b>6834973 Canada Inc. 3 - 2880 Sheffield Road Ottawa ON K1B1A4</b>	<b>GEN</b>
<b>Generator No:</b>		ON8591972			
<b>SIC Code:</b>					
<b>SIC Description:</b>					
<b>Approval Years:</b>		As of Oct 2022			
<b>PO Box No:</b>					
<b>Country:</b>		Canada			
<b>Status:</b>		Registered			
<b>Co Admin:</b>					
<b>Choice of Contact:</b>					
<b>Phone No Admin:</b>					
<b>Contaminated Facility:</b>					
<b>MHSW Facility:</b>					
<b><u>Detail(s)</u></b>					
<b>Waste Class:</b>		148 T			
<b>Waste Class Name:</b>		INORGANIC LABORATORY CHEMICALS			
<b>Waste Class:</b>		251 L			
<b>Waste Class Name:</b>		OIL SKIMMINGS & SLUDGES			
<b>Waste Class:</b>		221 T			
<b>Waste Class Name:</b>		LIGHT FUELS			
<a href="#">120</a>	1 of 3	<b>WNW/250.5</b>	<b>67.9 / 0.93</b>	<b>MASK MANAGEMENT LTD. C.O.B. THE MINTO SKATING CENTRE 2571 LANCASTER ROAD OTTAWA ON K1B 4L5</b>	<b>GEN</b>
<b>Generator No:</b>		ON2098200			
<b>SIC Code:</b>		7771			
<b>SIC Description:</b>		M'GMT CONS. SERV.			
<b>Approval Years:</b>		95,96,97,98			
<b>PO Box No:</b>					
<b>Country:</b>					
<b>Status:</b>					
<b>Co Admin:</b>					
<b>Choice of Contact:</b>					
<b>Phone No Admin:</b>					
<b>Contaminated Facility:</b>					
<b>MHSW Facility:</b>					

Map Key	Number of Records	Direction/ Distance (m)	Elev/Diff (m)	Site	DB
---------	-------------------	----------------------------	------------------	------	----

**Detail(s)**

Waste Class: 213  
Waste Class Name: PETROLEUM DISTILLATES

Waste Class: 252  
Waste Class Name: WASTE OILS & LUBRICANTS

<a href="#">120</a>	2 of 3	WNW/250.5	67.9 / 0.93	MASK MANAGEMENT LTD. 2571 LANCASTER ROAD OTTAWA ON K1B 4L5	GEN
---------------------	--------	-----------	-------------	--	-----

Generator No: ON2098200  
SIC Code: 7771  
SIC Description: M'GMT CONS. SERV.  
Approval Years: 99,00,01  
PO Box No:  
Country:  
Status:  
Co Admin:  
Choice of Contact:  
Phone No Admin:  
Contaminated Facility:  
MHSW Facility:

**Detail(s)**

Waste Class: 252  
Waste Class Name: WASTE OILS & LUBRICANTS

Waste Class: 213  
Waste Class Name: PETROLEUM DISTILLATES

<a href="#">120</a>	3 of 3	WNW/250.5	67.9 / 0.93	AC Mechanical Refrigeration Ltd 2571 Lancaster Road Ottawa ON K1B 5N2	GEN
---------------------	--------	-----------	-------------	---	-----

Generator No: ON9293136  
SIC Code:  
SIC Description:  
Approval Years: As of Nov 2021  
PO Box No:  
Country: Canada  
Status: Registered  
Co Admin:  
Choice of Contact:  
Phone No Admin:  
Contaminated Facility:  
MHSW Facility:

**Detail(s)**

Waste Class: 133 L  
Waste Class Name: Brine, chlor-alkali sludges

# Unplottable Summary

Total: **46** Unplottable sites

DB	Company Name/Site Name	Address	City	Postal
CA	R.M. OF OTTAWA-CARLETON	SHEFFIELD RD., OTTAWA CITY	GLOUCESTER CITY ON	
CA	NOBLESSE TRUNCHEON INTERNATIONAL CORP.	LANCASTER RD.	OTTAWA CITY ON	
CA	OTTAWA CITY	EASEMENT-SHEFFIELD RD.	OTTAWA CITY ON	
CA	MINTO DEV. INC. - LOT 25, CONC. 3	LANCASTER RD./STM-WATER MGT.	OTTAWA CITY ON	
CA	FINANCIAL TRUSTCO PROPERTIES	LANCASTER RD. BUS. CENTRE	OTTAWA CITY ON	
CA	NOBLESSE TRUNCHEON INTERNATIONAL CORP.	LANCASTER RD.	OTTAWA CITY ON	
CA	CITY	SHEFFIELD RD.	OTTAWA ON	
CA	Richcraft Homes Ltd.		Ottawa ON	
CA	Richcraft Homes Ltd.		Ottawa ON	
CA	Pensionfund Realty Limited		Ottawa ON	
CA	Richcraft Homes Ltd.		Ottawa ON	
CA	Grant P. McDonald Holdings Inc.		Ottawa ON	
CA	Richcraft Homes Ltd.		Ottawa ON	
CA	Richcraft Homes Ltd.		Ottawa ON	
CA	Canada Post Corporation	Part 9, RP 50R-6676	Ottawa ON	
CA	CANADA POST CORPORATION	CONFEDERATION HTS.,ANNEX 8	OTTAWA CITY ON	
CA	MINTO CONSTRUCTION	LANCASTER RD.	OTTAWA CITY ON	

CA	FINANCIAL TRUSTCO PROPERTIES	LANCASTER RD. BUS. CENTRE	OTTAWA CITY ON	
CONV	ESSROC CANADA INC.		ON	
CONV	Loblaw Companies Limited		Ottawa ON	
EBR	Richcraft Homes Ltd.	Ottawa, ON Canada	ON	
ECA	Richcraft Homes Ltd.		Ottawa ON	K1G 4K1
ECA	The Bell Telephone Company of Canada or Bell Canada	Multiple Sites Across Ontario	Ottawa ON	H3B 2M8
ECA	Richcraft Homes Ltd.		Ottawa ON	K1G 4K1
ECA	Richcraft Homes Ltd.		Ottawa ON	K1G 4K1
ECA	Richcraft Homes Ltd.		Ottawa ON	K1G 4K1
ECA	Canada Post Corporation	Part 9, RP 50R-6676	Ottawa ON	K1A 0B1
GEN	Bell Canada	VARIOUS BELL CANADA MANHOLES AND ACCESS CHAMBERS WITHIN THE MOE EASTERN REG.	(SEE SCHEDULE "B") ON	K1P 6L9
GEN	Bell Canada	VARIOUS BELL CANADA MANHOLES AND ACCESS CHAMBERS WITHIN THE MOE NORTHERN REGION	(SEE SCHEDULE "B") ON	K1P 6L9
GEN	CANADA POST CORPORATION	SIR ALEXANDER CAMPBELL BUILDING	OTTAWA ON	K1A 0B1
GEN	Bell Canada	VARIOUS BELL CANADA MANHOLES AND ACCESS CHAMBERS WITHIN THE MOE EASTERN REG.	(SEE SCHEDULE "B") ON	K1P 6L9
GEN	Bell Canada	VARIOUS BELL CANADA MANHOLES AND ACCESS CHAMBERS WITHIN THE MOE EASTERN REG.	(SEE SCHEDULE "B") ON	
GEN	Bell Canada	VARIOUS BELL CANADA MANHOLES AND ACCESS CHAMBERS WITHIN THE MOE NORTHERN REGION	(SEE SCHEDULE "B") ON	K1P 6L9
GEN	Bell Canada	VARIOUS BELL CANADA MANHOLES AND ACCESS CHAMBERS WITHIN THE MOE NORTHERN REGION	(SEE SCHEDULE "B") ON	K1P 6L9
GEN	Bell Canada	VARIOUS BELL CANADA MANHOLES AND ACCESS CHAMBERS WITHIN THE MOE EASTERN REG.	(SEE SCHEDULE "B") ON	K1P 6L9
NPCB	CANADA POST	STN 486 STN 486	OTTAWA ON	K1A 0B1
SPL	Loblaw Properties Limited	Loblaws	Ottawa ON	



SPL		Loblaws	Ottawa ON	
SPL	Bell Canada		Ottawa ON	
SPL	UNKNOWN	IN DITCH BEHIND GENERAL HOLDING LTD. AT 2600 BLOCK OF BLACKWELL ST.	OTTAWA CITY ON	
SPL	MACK CANADA	SHEFFIELD RD.	OTTAWA CITY ON	
SPL	LOBLAWS		OTTAWA CITY ON	
SPL	CHEMLAWN	TANK TRUCK (CARGO)	OTTAWA CITY ON	
WDS	Waste Management of Canada Corporation		Ottawa ON	K0A 1L0
WDS	Waste Management of Canada Corporation	Part 2, RP 4R-14808	Ottawa ON	K0A 1L0
WDS	Waste Management of Canada Corporation	Part 2, RP 4R-14808	Ottawa ON	K0A 1L0

# Unplottable Report

---

**Site:** R.M. OF OTTAWA-CARLETON  
SHEFFIELD RD., OTTAWA CITY GLOUCESTER CITY ON

**Database:**  
CA

**Certificate #:** 3-0993-86-  
**Application Year:** 86  
**Issue Date:** 12/4/1986  
**Approval Type:** Municipal sewage  
**Status:** Approved  
**Application Type:**  
**Client Name:**  
**Client Address:**  
**Client City:**  
**Client Postal Code:**  
**Project Description:**  
**Contaminants:**  
**Emission Control:**

---

**Site:** NOBLESSE TRUNCHEON INTERNATIONAL CORP.  
LANCASTER RD. OTTAWA CITY ON

**Database:**  
CA

**Certificate #:** 3-1061-88-  
**Application Year:** 88  
**Issue Date:** 6/30/1988  
**Approval Type:** Municipal sewage  
**Status:** Approved  
**Application Type:**  
**Client Name:**  
**Client Address:**  
**Client City:**  
**Client Postal Code:**  
**Project Description:**  
**Contaminants:**  
**Emission Control:**

---

**Site:** OTTAWA CITY  
EASEMENT-SHEFFIELD RD. OTTAWA CITY ON

**Database:**  
CA

**Certificate #:** 3-0875-90-  
**Application Year:** 90  
**Issue Date:** 6/18/1990  
**Approval Type:** Municipal sewage  
**Status:** Approved  
**Application Type:**  
**Client Name:**  
**Client Address:**  
**Client City:**  
**Client Postal Code:**  
**Project Description:**  
**Contaminants:**  
**Emission Control:**

---

**Site:** MINTO DEV. INC. - LOT 25, CONC. 3  
LANCASTER RD./STM-WATER MGT. OTTAWA CITY ON

**Database:**  
CA

**Certificate #:** 3-0497-92-

**Application Year:** 92  
**Issue Date:** 5/25/1992  
**Approval Type:** Municipal sewage  
**Status:** Approved  
**Application Type:**  
**Client Name:**  
**Client Address:**  
**Client City:**  
**Client Postal Code:**  
**Project Description:**  
**Contaminants:**  
**Emission Control:**

---

**Site:** FINANCIAL TRUSTCO PROPERTIES  
LANCASTER RD. BUS. CENTRE OTTAWA CITY ON

**Database:**  
CA

**Certificate #:** 7-0866-86-  
**Application Year:** 86  
**Issue Date:** 7/28/1986  
**Approval Type:** Municipal water  
**Status:** Approved  
**Application Type:**  
**Client Name:**  
**Client Address:**  
**Client City:**  
**Client Postal Code:**  
**Project Description:**  
**Contaminants:**  
**Emission Control:**

---

**Site:** NOBLESSE TRUNCHEON INTERNATIONAL CORP.  
LANCASTER RD. OTTAWA CITY ON

**Database:**  
CA

**Certificate #:** 7-0912-88-  
**Application Year:** 88  
**Issue Date:** 6/30/1988  
**Approval Type:** Municipal water  
**Status:** Approved  
**Application Type:**  
**Client Name:**  
**Client Address:**  
**Client City:**  
**Client Postal Code:**  
**Project Description:**  
**Contaminants:**  
**Emission Control:**

---

**Site:** CITY  
SHEFFIELD RD. OTTAWA ON

**Database:**  
CA

**Certificate #:** 3-0768-85-006  
**Application Year:** 85  
**Issue Date:** 7/12/85  
**Approval Type:** Municipal sewage  
**Status:** Approved  
**Application Type:**  
**Client Name:**  
**Client Address:**  
**Client City:**  
**Client Postal Code:**  
**Project Description:**  
**Contaminants:**  
**Emission Control:**

---

**Site:** Richcraft Homes Ltd.  
Ottawa ON

**Database:**  
CA

**Certificate #:** 1207-5YPRH9  
**Application Year:** 2004  
**Issue Date:** 5/6/2004  
**Approval Type:** Municipal and Private Sewage Works  
**Status:** Approved  
**Application Type:**  
**Client Name:**  
**Client Address:**  
**Client City:**  
**Client Postal Code:**  
**Project Description:**  
**Contaminants:**  
**Emission Control:**

---

**Site:** Richcraft Homes Ltd.  
Ottawa ON

**Database:**  
CA

**Certificate #:** 3841-632P4R  
**Application Year:** 2004  
**Issue Date:** 7/20/2004  
**Approval Type:** Municipal and Private Sewage Works  
**Status:** Approved  
**Application Type:**  
**Client Name:**  
**Client Address:**  
**Client City:**  
**Client Postal Code:**  
**Project Description:**  
**Contaminants:**  
**Emission Control:**

---

**Site:** Pensionfund Realty Limited  
Ottawa ON

**Database:**  
CA

**Certificate #:** 7231-7V9PFR  
**Application Year:** 2009  
**Issue Date:** 8/27/2009  
**Approval Type:** Industrial Sewage Works  
**Status:** Approved  
**Application Type:**  
**Client Name:**  
**Client Address:**  
**Client City:**  
**Client Postal Code:**  
**Project Description:**  
**Contaminants:**  
**Emission Control:**

---

**Site:** Richcraft Homes Ltd.  
Ottawa ON

**Database:**  
CA

**Certificate #:** 7432-7UVKBU  
**Application Year:** 2009  
**Issue Date:** 8/13/2009  
**Approval Type:** Municipal and Private Sewage Works  
**Status:** Approved  
**Application Type:**  
**Client Name:**  
**Client Address:**

**Client City:**  
**Client Postal Code:**  
**Project Description:**  
**Contaminants:**  
**Emission Control:**

---

**Site:** Grant P. McDonald Holdings Inc.  
Ottawa ON

**Database:**  
CA

**Certificate #:** 8660-6SWHM8  
**Application Year:** 2006  
**Issue Date:** 8/25/2006  
**Approval Type:** Industrial Sewage Works  
**Status:** Approved  
**Application Type:**  
**Client Name:**  
**Client Address:**  
**Client City:**  
**Client Postal Code:**  
**Project Description:**  
**Contaminants:**  
**Emission Control:**

---

**Site:** Richcraft Homes Ltd.  
Ottawa ON

**Database:**  
CA

**Certificate #:** 9080-5UYQRL  
**Application Year:** 2004  
**Issue Date:** 1/8/2004  
**Approval Type:** Municipal and Private Sewage Works  
**Status:** Approved  
**Application Type:**  
**Client Name:**  
**Client Address:**  
**Client City:**  
**Client Postal Code:**  
**Project Description:**  
**Contaminants:**  
**Emission Control:**

---

**Site:** Richcraft Homes Ltd.  
Ottawa ON

**Database:**  
CA

**Certificate #:** 9817-7WNR3C  
**Application Year:** 2009  
**Issue Date:** 10/15/2009  
**Approval Type:** Municipal and Private Sewage Works  
**Status:** Approved  
**Application Type:**  
**Client Name:**  
**Client Address:**  
**Client City:**  
**Client Postal Code:**  
**Project Description:**  
**Contaminants:**  
**Emission Control:**

---

**Site:** Canada Post Corporation  
Part 9, RP 50R-6676 Ottawa ON

**Database:**  
CA

**Certificate #:** 4564-8D2R5H  
**Application Year:** 2011

**Issue Date:** 1/24/2011  
**Approval Type:** Industrial Sewage Works  
**Status:** Approved  
**Application Type:**  
**Client Name:**  
**Client Address:**  
**Client City:**  
**Client Postal Code:**  
**Project Description:**  
**Contaminants:**  
**Emission Control:**

---

**Site:** CANADA POST CORPORATION  
CONFEDERATION HTS.,ANNEX 8 OTTAWA CITY ON

**Database:**  
CA

**Certificate #:** 8-4177-94-  
**Application Year:** 94  
**Issue Date:** 11/10/1994  
**Approval Type:** Industrial air  
**Status:** Approved  
**Application Type:**  
**Client Name:**  
**Client Address:**  
**Client City:**  
**Client Postal Code:**  
**Project Description:** RELOCATE 230 KW/288 KVA GEN-SET  
**Contaminants:** Nitrogen Oxides, Sulphur Dioxide, Stoddard Solvent  
**Emission Control:** No Controls

---

**Site:** MINTO CONSTRUCTION  
LANCASTER RD. OTTAWA CITY ON

**Database:**  
CA

**Certificate #:** 3-1732-86-  
**Application Year:** 86  
**Issue Date:** 11/12/1986  
**Approval Type:** Municipal sewage  
**Status:** Approved  
**Application Type:**  
**Client Name:**  
**Client Address:**  
**Client City:**  
**Client Postal Code:**  
**Project Description:**  
**Contaminants:**  
**Emission Control:**

---

**Site:** FINANCIAL TRUSTCO PROPERTIES  
LANCASTER RD. BUS. CENTRE OTTAWA CITY ON

**Database:**  
CA

**Certificate #:** 3-1082-86-  
**Application Year:** 86  
**Issue Date:** 7/28/1986  
**Approval Type:** Municipal sewage  
**Status:** Approved  
**Application Type:**  
**Client Name:**  
**Client Address:**  
**Client City:**  
**Client Postal Code:**  
**Project Description:**  
**Contaminants:**  
**Emission Control:**

---

**Site:** ESSROC CANADA INC.  
ON

**Database:**  
CONV

**File No:**  
**Crown Brief No:** 99-0179-0118  
**Court Location:**  
**Publication City:**  
**Publication Title:**  
**Act:**  
**Act(s):**  
**First Matter:**  
**Second Matter:**  
**Investigation 1:**  
**Investigation 2:**  
**Penalty Imposed:**  
**Description:**  
**Background:**  
**URL:**

**Location:**  
**Region:** EASTERN REGION  
**Ministry District:** BELLEVILLE

DISCHARGE AIRBORNE PARTICULATE INTO THE NATURAL ENVIRONMENT THAT IS LIKELY TO CAUSE AN ADVERSE EFFECT.

**Additional Details**

**Publication Date:**  
**Count:** 1  
**Act:** EPA  
**Regulation:**  
**Section:** 14 (1)  
**Act/Regulation/Section:** EPA 14 (1)  
**Date of Offence:**  
**Date of Conviction:**  
**Date Charged:** 4/23/2003  
**Charge Disposition:** FINED  
**Fine:** \$15,000.00  
**Synopsis:**

---

**Site:** Loblaw Companies Limited  
Ottawa ON

**Database:**  
CONV

**File No:** 097267  
**Crown Brief No:**  
**Court Location:**  
**Publication City:**  
**Publication Title:**  
**Act:**  
**Act(s):**  
**First Matter:**  
**Second Matter:**  
**Investigation 1:**  
**Investigation 2:**  
**Penalty Imposed:**  
**Description:**

**Location:**  
**Region:**  
**Ministry District:**

On April 19, 2011, Loblaw Companies Limited/Les Compagnies Loblaw Limitee pleaded guilty to one violation under the Environmental Protection Act for causing the discharge of a refrigerant into the air within a building or into the natural environment. The Court heard that the company owns and operates a property in Ottawa. The company uses a refrigeration contractor to install, maintain and service the equipment at this location. During such work, a release of refrigerant was reported to the ministry. The release was inside a building that was vented via exhaust fans to the natural environment. The refrigerant contains hydrochlorofluorocarbon and is considered an ozone depleting substance. The company was charged following an investigation by the ministry's Investigations and Enforcement Branch. The company was fined \$30,000 plus a victim fine surcharge and was given 30 days to pay the fine.

**Background:**  
**URL:**

**Additional Details**

**Publication Date:**  
**Count:** 1

**Act:** EPA  
**Regulation:**  
**Section:**  
**Act/Regulation/Section:** EPA  
**Date of Offence:**  
**Date of Conviction:**  
**Date Charged:** April 19, 2011  
**Charge Disposition:** fine, victim fine surcharge  
**Fine:** \$30,000  
**Synopsis:**

---

**Site:** *Richcraft Homes Ltd.*  
*Ottawa, ON Canada ON*

**Database:**  
*EBR*

**EBR Registry No:** 019-1273  
**Ministry Ref No:** KV-C-001-18  
**Notice Type:** Instrument  
**Notice Stage:** Decision  
**Notice Date:**  
**Proposal Date:** February 27, 2020  
**Year:** 2020  
**Instrument Type:** Permit for activities to achieve an overall benefit to a species  
**Off Instrument Name:** Permit for activities with conditions to achieve overall benefit to the species (ESA s.17(2) (c))  
**Posted By:** Ministry of the Environment, Conservation and Parks  
**Company Name:**  
**Site Address:** Ottawa, ON Canada  
**Location Other:**  
**Proponent Name:** Richcraft Homes Ltd.  
**Proponent Address:** Richcraft Homes Ltd. 2280 St. Laurent Boulevard Unit 201 Ottawa, ON K1G4K1 Canada  
**Comment Period:** February 27, 2020 - March 28, 2020 (30 days) Closed  
**URL:** <https://ero.ontario.ca/notice/019-1273>

**Decision Posted:** May 10, 2021  
**Exception Posted:**  
**Section:** Section 17 (2) (c)  
**Act 1:** Endangered Species Act , R.S.O. 2007  
**Act 2:** Endangered Species Act, 2007  
**Site Location Map:**

**Site Location Details:**

Part of Lot 8, Concession 1 in the Geographic Township of March, Ottawa.

---

**Site:** *Richcraft Homes Ltd.*  
*Ottawa ON K1G 4K1*

**Database:**  
*ECA*

**Approval No:** 5204-4RGRNN  
**Approval Date:** 2000-12-01  
**Status:** Approved  
**Record Type:** ECA  
**Link Source:** IDS  
**SWP Area Name:**  
**Approval Type:** ECA-Municipal and Private Water Works  
**Project Type:** Municipal and Private Water Works  
**Business Name:** Richcraft Homes Ltd.  
**Address:**  
**Full Address:**  
**Full PDF Link:**  
**PDF Site Location:**

**MOE District:**  
**City:**  
**Longitude:**  
**Latitude:**  
**Geometry X:**  
**Geometry Y:**

---

**Site:** *The Bell Telephone Company of Canada or Bell Canada*  
*Multiple Sites Across Ontario Ottawa ON H3B 2M8*

**Database:**  
*ECA*

**Approval No:** 1529-B8QPS5  
**Approval Date:** 2019-12-11  
**Status:** Approved  
**Record Type:** ECA  
**Link Source:** IDS  
**SWP Area Name:**  
**Approval Type:** ECA-AIR  
**Project Type:** AIR

**MOE District:**  
**City:**  
**Longitude:**  
**Latitude:**  
**Geometry X:**  
**Geometry Y:**



**Business Name:** The Bell Telephone Company of Canada or Bell Canada  
**Address:** Multiple Sites Across Ontario  
**Full Address:**  
**Full PDF Link:** <https://www.accessenvironment.ene.gov.on.ca/instruments/9060-AW6T5N-14.pdf>  
**PDF Site Location:**

---

**Site:** **Richcraft Homes Ltd.**  
**Ottawa ON K1G 4K1**

**Database:**  
**ECA**

**Approval No:** 6566-A7AMSG  
**Approval Date:** 2016-02-23  
**Status:** Approved  
**Record Type:** ECA  
**Link Source:** IDS  
**SWP Area Name:**  
**Approval Type:** ECA-MUNICIPAL AND PRIVATE SEWAGE WORKS  
**Project Type:** MUNICIPAL AND PRIVATE SEWAGE WORKS  
**Business Name:** Richcraft Homes Ltd.  
**Address:**  
**Full Address:**  
**Full PDF Link:** <https://www.accessenvironment.ene.gov.on.ca/instruments/1204-A4KTW4-14.pdf>  
**PDF Site Location:**

**MOE District:**  
**City:**  
**Longitude:**  
**Latitude:**  
**Geometry X:**  
**Geometry Y:**

---

**Site:** **Richcraft Homes Ltd.**  
**Ottawa ON K1G 4K1**

**Database:**  
**ECA**

**Approval No:** 5800-5UYNQD  
**Approval Date:** 2004-01-08  
**Status:** Approved  
**Record Type:** ECA  
**Link Source:** IDS  
**SWP Area Name:**  
**Approval Type:** ECA-Municipal Drinking Water Systems  
**Project Type:** Municipal Drinking Water Systems  
**Business Name:** Richcraft Homes Ltd.  
**Address:**  
**Full Address:**  
**Full PDF Link:**  
**PDF Site Location:**

**MOE District:**  
**City:**  
**Longitude:**  
**Latitude:**  
**Geometry X:**  
**Geometry Y:**

---

**Site:** **Richcraft Homes Ltd.**  
**Ottawa ON K1G 4K1**

**Database:**  
**ECA**

**Approval No:** 9080-5UYQRL  
**Approval Date:** 2004-01-08  
**Status:** Approved  
**Record Type:** ECA  
**Link Source:** IDS  
**SWP Area Name:**  
**Approval Type:** ECA-MUNICIPAL AND PRIVATE SEWAGE WORKS  
**Project Type:** MUNICIPAL AND PRIVATE SEWAGE WORKS  
**Business Name:** Richcraft Homes Ltd.  
**Address:**  
**Full Address:**  
**Full PDF Link:** <https://www.accessenvironment.ene.gov.on.ca/instruments/5802-5UQM74-14.pdf>  
**PDF Site Location:**

**MOE District:**  
**City:**  
**Longitude:**  
**Latitude:**  
**Geometry X:**  
**Geometry Y:**

---

**Site:** **Canada Post Corporation**  
**Part 9, RP 50R-6676 Ottawa ON K1A 0B1**

**Database:**  
**ECA**

**Approval No:** 4564-8D2R5H  
**Approval Date:** 2011-01-24  
**MOE District:**  
**City:**

**Status:** Approved  
**Record Type:** ECA  
**Link Source:** IDS  
**SWP Area Name:**  
**Approval Type:** ECA-INDUSTRIAL SEWAGE WORKS  
**Project Type:** INDUSTRIAL SEWAGE WORKS  
**Business Name:** Canada Post Corporation  
**Address:** Part 9, RP 50R-6676  
**Full Address:**  
**Full PDF Link:** <https://www.accessenvironment.ene.gov.on.ca/instruments/5613-87MQ4J-14.pdf>  
**PDF Site Location:**

**Longitude:**  
**Latitude:**  
**Geometry X:**  
**Geometry Y:**

---

**Site:** **Bell Canada**  
**VARIOUS BELL CANADA MANHOLES AND ACCESS CHAMBERS WITHIN THE MOE EASTERN REG. (SEE SCHEDULE "B") ON K1P 6L9**

**Database:**  
**GEN**

**Generator No:** ONR000304  
**SIC Code:** 517110, 517210, 517510  
**SIC Description:** WIRED TELECOMMUNICATIONS CARRIERS, WIRELESS TELECOMMUNICATIONS CARRIERS (EXCEPT SATELLITE), 517510  
**Approval Years:** 2016  
**PO Box No:**  
**Country:** Canada  
**Status:**  
**Co Admin:** Chloé Lamothe-Luneau  
**Choice of Contact:** CO\_ADMIN  
**Phone No Admin:** 514-391-1021 Ext.  
**Contaminated Facility:** No  
**MHSW Facility:** No

**Detail(s)**

**Waste Class:** 253  
**Waste Class Name:** EMULSIFIED OILS  
**Waste Class:** 150  
**Waste Class Name:** INERT INORGANIC WASTES  
**Waste Class:** 221  
**Waste Class Name:** LIGHT FUELS  
**Waste Class:** 252  
**Waste Class Name:** WASTE OILS & LUBRICANTS  
**Waste Class:** 241  
**Waste Class Name:** HALOGENATED SOLVENTS  
**Waste Class:** 251  
**Waste Class Name:** OIL SKIMMINGS & SLUDGES

---

**Site:** **Bell Canada**  
**VARIOUS BELL CANADA MANHOLES AND ACCESS CHAMBERS WITHIN THE MOE NORTHERN REGION (SEE SCHEDULE "B") ON K1P 6L9**

**Database:**  
**GEN**

**Generator No:** ONR000306  
**SIC Code:** 517110, 517210, 517510  
**SIC Description:** WIRED TELECOMMUNICATIONS CARRIERS, WIRELESS TELECOMMUNICATIONS CARRIERS (EXCEPT SATELLITE), 517510  
**Approval Years:** 2016  
**PO Box No:**  
**Country:** Canada  
**Status:**  
**Co Admin:** Chloé Lamothe-Luneau  
**Choice of Contact:** CO\_ADMIN  
**Phone No Admin:** 514-391-1021 Ext.  
**Contaminated Facility:** No

**MHSW Facility:** No

**Detail(s)**

**Waste Class:** 253  
**Waste Class Name:** EMULSIFIED OILS

**Waste Class:** 252  
**Waste Class Name:** WASTE OILS & LUBRICANTS

**Waste Class:** 150  
**Waste Class Name:** INERT INORGANIC WASTES

**Waste Class:** 251  
**Waste Class Name:** OIL SKIMMINGS & SLUDGES

**Waste Class:** 221  
**Waste Class Name:** LIGHT FUELS

---

**Site:** CANADA POST CORPORATION  
SIR ALEXANDER CAMPBELL BUILDING OTTAWA ON K1A 0B1

**Database:**  
GEN

**Generator No:** ON0044337  
**SIC Code:**  
**SIC Description:**  
**Approval Years:** As of Nov 2021  
**PO Box No:**  
**Country:** Canada  
**Status:** Registered  
**Co Admin:**  
**Choice of Contact:**  
**Phone No Admin:**  
**Contaminated Facility:**  
**MHSW Facility:**

**Detail(s)**

**Waste Class:** 212 I  
**Waste Class Name:** Aliphatic solvents and residues

**Waste Class:** 261 A  
**Waste Class Name:** Pharmaceuticals

**Waste Class:** 312 P  
**Waste Class Name:** Pathological wastes

**Waste Class:** 252 L  
**Waste Class Name:** Waste crankcase oils and lubricants

**Waste Class:** 261 L  
**Waste Class Name:** Pharmaceuticals

---

**Site:** Bell Canada  
VARIOUS BELL CANADA MANHOLES AND ACCESS CHAMBERS WITHIN THE MOE EASTERN REG. (SEE SCHEDULE "B") ON K1P 6L9

**Database:**  
GEN

**Generator No:** ONR000304  
**SIC Code:** 517110, 517210, 517510  
**SIC Description:** WIRED TELECOMMUNICATIONS CARRIERS, WIRELESS TELECOMMUNICATIONS CARRIERS (EXCEPT SATELLITE), 517510  
**Approval Years:** 2014  
**PO Box No:**  
**Country:** Canada  
**Status:**  
**Co Admin:** Julie Labelle  
**Choice of Contact:** CO\_OFFICIAL

**Phone No Admin:** 514-870-0688 Ext.  
**Contaminated Facility:** No  
**MHSW Facility:** No

**Detail(s)**

**Waste Class:** 253  
**Waste Class Name:** EMULSIFIED OILS

**Waste Class:** 252  
**Waste Class Name:** WASTE OILS & LUBRICANTS

**Waste Class:** 221  
**Waste Class Name:** LIGHT FUELS

**Waste Class:** 251  
**Waste Class Name:** OIL SKIMMINGS & SLUDGES

**Waste Class:** 150  
**Waste Class Name:** INERT INORGANIC WASTES

**Waste Class:** 241  
**Waste Class Name:** HALOGENATED SOLVENTS

---

**Site:** *Bell Canada*  
**VARIOUS BELL CANADA MANHOLES AND ACCESS CHAMBERS WITHIN THE MOE EASTERN REG. (SEE SCHEDULE "B") ON**

**Database:**  
**GEN**

**Generator No:** ONR000304  
**SIC Code:** 517110, 517210, 517510  
**SIC Description:** WIRED TELECOMMUNICATIONS CARRIERS, WIRELESS TELECOMMUNICATIONS CARRIERS (EXCEPT SATELLITE)  
**Approval Years:** 2013  
**PO Box No:**  
**Country:**  
**Status:**  
**Co Admin:**  
**Choice of Contact:**  
**Phone No Admin:**  
**Contaminated Facility:**  
**MHSW Facility:**

**Detail(s)**

**Waste Class:** 251  
**Waste Class Name:** OIL SKIMMINGS & SLUDGES

**Waste Class:** 252  
**Waste Class Name:** WASTE OILS & LUBRICANTS

**Waste Class:** 150  
**Waste Class Name:** INERT INORGANIC WASTES

**Waste Class:** 253  
**Waste Class Name:** EMULSIFIED OILS

**Waste Class:** 221  
**Waste Class Name:** LIGHT FUELS

---

**Site:** *Bell Canada*  
**VARIOUS BELL CANADA MANHOLES AND ACCESS CHAMBERS WITHIN THE MOE NORTHERN REGION (SEE SCHEDULE "B") ON K1P 6L9**

**Database:**  
**GEN**

**Generator No:** ONR000306  
**SIC Code:** 517110, 517210, 517510  
**SIC Description:** WIRED TELECOMMUNICATIONS CARRIERS, WIRELESS TELECOMMUNICATIONS CARRIERS (EXCEPT

**Approval Years:** SATELLITE), 517510  
2014  
**PO Box No:**  
**Country:** Canada  
**Status:**  
**Co Admin:** Julie Labelle  
**Choice of Contact:** CO\_OFFICIAL  
**Phone No Admin:** 514-870-0688 Ext.  
**Contaminated Facility:** No  
**MHSW Facility:** No

**Detail(s)**

**Waste Class:** 150  
**Waste Class Name:** INERT INORGANIC WASTES

**Waste Class:** 252  
**Waste Class Name:** WASTE OILS & LUBRICANTS

**Waste Class:** 221  
**Waste Class Name:** LIGHT FUELS

**Waste Class:** 253  
**Waste Class Name:** EMULSIFIED OILS

**Waste Class:** 251  
**Waste Class Name:** OIL SKIMMINGS & SLUDGES

---

**Site:** *Bell Canada*  
**VARIOUS BELL CANADA MANHOLES AND ACCESS CHAMBERS WITHIN THE MOE NORTHERN REGION (SEE SCHEDULE "B") ON K1P 6L9**

**Database:**  
**GEN**

**Generator No:** ONR000306  
**SIC Code:** 517110, 517210, 517510  
**SIC Description:** WIRED TELECOMMUNICATIONS CARRIERS, WIRELESS TELECOMMUNICATIONS CARRIERS (EXCEPT SATELLITE), 517510  
**Approval Years:** 2015  
**PO Box No:**  
**Country:** Canada  
**Status:**  
**Co Admin:** Julie Labelle  
**Choice of Contact:** CO\_ADMIN  
**Phone No Admin:** 514-870-0688 Ext.  
**Contaminated Facility:** No  
**MHSW Facility:** No

**Detail(s)**

**Waste Class:** 221  
**Waste Class Name:** LIGHT FUELS

**Waste Class:** 252  
**Waste Class Name:** WASTE OILS & LUBRICANTS

**Waste Class:** 253  
**Waste Class Name:** EMULSIFIED OILS

**Waste Class:** 150  
**Waste Class Name:** INERT INORGANIC WASTES

**Waste Class:** 251  
**Waste Class Name:** OIL SKIMMINGS & SLUDGES

---

**Site:** *Bell Canada*  
**VARIOUS BELL CANADA MANHOLES AND ACCESS CHAMBERS WITHIN THE MOE EASTERN REG. (SEE SCHEDULE "B") ON K1P 6L9**

**Database:**  
**GEN**

**Generator No:** ONR000304  
**SIC Code:** 517110, 517210, 517510  
**SIC Description:** WIRED TELECOMMUNICATIONS CARRIERS, WIRELESS TELECOMMUNICATIONS CARRIERS (EXCEPT SATELLITE), 517510  
**Approval Years:** 2015  
**PO Box No:**  
**Country:** Canada  
**Status:**  
**Co Admin:** Julie Labelle  
**Choice of Contact:** CO\_ADMIN  
**Phone No Admin:** 514-870-0688 Ext.  
**Contaminated Facility:** No  
**MHSW Facility:** No

**Detail(s)**

**Waste Class:** 251  
**Waste Class Name:** OIL SKIMMINGS & SLUDGES  
**Waste Class:** 253  
**Waste Class Name:** EMULSIFIED OILS  
**Waste Class:** 252  
**Waste Class Name:** WASTE OILS & LUBRICANTS  
**Waste Class:** 221  
**Waste Class Name:** LIGHT FUELS  
**Waste Class:** 241  
**Waste Class Name:** HALOGENATED SOLVENTS  
**Waste Class:** 150  
**Waste Class Name:** INERT INORGANIC WASTES

---

**Site:** CANADA POST  
STN 486 STN 486 OTTAWA ON K1A 0B1

**Database:**  
NPCB

**Company Code:** O4757  
**Industry:**  
**Site Status:**  
**Transaction Date:**  
**Inspection Date:**

**--Details--**

**Label:**  
**Serial No.:**  
**PCB Type/Code:**  
**Location:**  
**Item/State:**  
**No. of Items:**  
**Manufacturer:**  
**Status:** In-Use  
**Contents:**

---

**Site:** Loblaw Properties Limited  
Loblaws Ottawa ON

**Database:**  
SPL

**Ref No:** 2287-7FNKE6  
**Site No:**  
**Incident Dt:**  
**Year:**  
**Incident Cause:** Discharge or Emission to Air  
**Incident Event:**  
**Contaminant Code:** 38

**Discharger Report:**  
**Material Group:**  
**Health/Env Conseq:**  
**Client Type:**  
**Sector Type:** Other  
**Agency Involved:**  
**Nearest Watercourse:**

**Contaminant Name:** FREON R-22 (CFC)  
**Contaminant Limit 1:**  
**Contam Limit Freq 1:**  
**Contaminant UN No 1:**  
**Environment Impact:** Not Anticipated  
**Nature of Impact:** Air Pollution  
**Receiving Medium:**  
**Receiving Env:**  
**MOE Response:** No Field Response  
**Dt MOE Arvl on Scn:**  
**MOE Reported Dt:** 6/16/2008  
**Dt Document Closed:** 9/8/2008  
**Incident Reason:** Equipment Failure - Malfunction of system components  
**Site Name:** Loblaws  
**Site County/District:**  
**Site Geo Ref Meth:**  
**Incident Summary:** Loblaws, 625 lb of R22 released to atmosphere.  
**Contaminant Qty:** 625 lb

**Site Address:**  
**Site District Office:** Ottawa  
**Site Postal Code:**  
**Site Region:**  
**Site Municipality:** Ottawa  
**Site Lot:**  
**Site Conc:**  
**Northing:** NA  
**Easting:** NA  
**Site Geo Ref Accu:**  
**Site Map Datum:**  
**SAC Action Class:** Air Spills - Gases and Vapours  
**Source Type:**

**Site:** Loblaws Ottawa ON **Database:**  
SPL

**Ref No:** 1360-BFGSKX  
**Site No:** NA  
**Incident Dt:** 8/28/2019  
**Year:**  
**Incident Cause:**  
**Incident Event:** Leak/Break  
**Contaminant Code:** 38  
**Contaminant Name:** REFRIGERANT GAS, N.O.S.  
**Contaminant Limit 1:**  
**Contam Limit Freq 1:**  
**Contaminant UN No 1:** 1078  
**Environment Impact:**  
**Nature of Impact:**  
**Receiving Medium:**  
**Receiving Env:** Air  
**MOE Response:** No  
**Dt MOE Arvl on Scn:**  
**MOE Reported Dt:** 8/28/2019  
**Dt Document Closed:**  
**Incident Reason:** Operator/Human Error  
**Site Name:** 200 Earl Grey Drive <UNOFFICIAL>  
**Site County/District:**  
**Site Geo Ref Meth:**  
**Incident Summary:** Loblaw: R507 leaked to atmosphere  
**Contaminant Qty:** 408 kg

**Discharger Report:**  
**Material Group:**  
**Health/Env Conseq:** 2 - Minor Environment  
**Client Type:**  
**Sector Type:** Miscellaneous Industrial  
**Agency Involved:**  
**Nearest Watercourse:**  
**Site Address:** Loblaws  
**Site District Office:** Ottawa  
**Site Postal Code:**  
**Site Region:** Eastern  
**Site Municipality:** Ottawa  
**Site Lot:**  
**Site Conc:**  
**Northing:**  
**Easting:**  
**Site Geo Ref Accu:**  
**Site Map Datum:**  
**SAC Action Class:** Air Spills - Gases and Vapours  
**Source Type:** Valve/Fitting/Piping

**Site:** Bell Canada Ottawa ON **Database:**  
SPL

**Ref No:** 8881-9J2J33  
**Site No:** NA  
**Incident Dt:** 2014/04/10  
**Year:**  
**Incident Cause:** Leak/Break  
**Incident Event:**  
**Contaminant Code:** 38  
**Contaminant Name:** FREON R-22 (CFC)  
**Contaminant Limit 1:**  
**Contam Limit Freq 1:**  
**Contaminant UN No 1:**  
**Environment Impact:** Confirmed  
**Nature of Impact:** Air Pollution  
**Receiving Medium:**

**Discharger Report:**  
**Material Group:**  
**Health/Env Conseq:**  
**Client Type:**  
**Sector Type:** Pipeline/Components  
**Agency Involved:**  
**Nearest Watercourse:**  
**Site Address:**  
**Site District Office:**  
**Site Postal Code:**  
**Site Region:**  
**Site Municipality:** Ottawa  
**Site Lot:**  
**Site Conc:**

**Receiving Env:**  
**MOE Response:** Referral to others  
**Dt MOE Arvl on Scn:**  
**MOE Reported Dt:** 2014/04/10  
**Dt Document Closed:** 2014/11/04  
**Incident Reason:** Equipment Failure  
**Site Name:** 3212 Richmond Rd<UNOFFICIAL>  
**Site County/District:**  
**Site Geo Ref Meth:**  
**Incident Summary:** Bell Canada: possible >100 kg freon to atm.  
**Contaminant Qty:** 0 other - see incident description

**Northing:**  
**Easting:**  
**Site Geo Ref Accu:**  
**Site Map Datum:**  
**SAC Action Class:** Air Spills - Gases and Vapours  
**Source Type:**

**Site:** UNKNOWN  
 IN DITCH BEHIND GENERAL HOLDING LTD. AT 2600 BLOCK OF BLACKWELL ST. OTTAWA CITY ON  
**Database:** SPL

**Ref No:** 163001  
**Site No:**  
**Incident Dt:** //  
**Year:**  
**Incident Cause:** WASTEWATER DISCHARGE TO WATERCOURSE  
**Incident Event:**  
**Contaminant Code:**  
**Contaminant Name:**  
**Contaminant Limit 1:**  
**Contam Limit Freq 1:**  
**Contaminant UN No 1:**  
**Environment Impact:** CONFIRMED  
**Nature of Impact:** Water course or lake  
**Receiving Medium:** WATER  
**Receiving Env:**  
**MOE Response:**  
**Dt MOE Arvl on Scn:**  
**MOE Reported Dt:** 12/17/1998  
**Dt Document Closed:**  
**Incident Reason:** UNKNOWN  
**Site Name:**  
**Site County/District:**  
**Site Geo Ref Meth:**  
**Incident Summary:** SOURCE UNKNOWN - 30 L OF USED MOTOR OIL TO DITCH.  
**Contaminant Qty:**

**Discharger Report:**  
**Material Group:**  
**Health/Env Conseq:**  
**Client Type:**  
**Sector Type:**  
**Agency Involved:**  
**Nearest Watercourse:**  
**Site Address:**  
**Site District Office:**  
**Site Postal Code:**  
**Site Region:**  
**Site Municipality:** 20101  
**Site Lot:**  
**Site Conc:**  
**Northing:**  
**Easting:** OTTAWA WORKS DEPT.  
**Site Geo Ref Accu:**  
**Site Map Datum:**  
**SAC Action Class:**  
**Source Type:**

**Site:** MACK CANADA  
 SHEFFIELD RD. OTTAWA CITY ON  
**Database:** SPL

**Ref No:** 93784  
**Site No:**  
**Incident Dt:** 11/22/1993  
**Year:**  
**Incident Cause:** PIPE/HOSE LEAK  
**Incident Event:**  
**Contaminant Code:**  
**Contaminant Name:**  
**Contaminant Limit 1:**  
**Contam Limit Freq 1:**  
**Contaminant UN No 1:**  
**Environment Impact:** CONFIRMED  
**Nature of Impact:** Soil contamination  
**Receiving Medium:** LAND  
**Receiving Env:**  
**MOE Response:**  
**Dt MOE Arvl on Scn:**  
**MOE Reported Dt:** 11/24/1993  
**Dt Document Closed:**  
**Incident Reason:** ERROR  
**Site Name:**

**Discharger Report:**  
**Material Group:**  
**Health/Env Conseq:**  
**Client Type:**  
**Sector Type:**  
**Agency Involved:**  
**Nearest Watercourse:**  
**Site Address:**  
**Site District Office:**  
**Site Postal Code:**  
**Site Region:**  
**Site Municipality:** 20101  
**Site Lot:**  
**Site Conc:**  
**Northing:**  
**Easting:**  
**Site Geo Ref Accu:**  
**Site Map Datum:**  
**SAC Action Class:**  
**Source Type:**



Site County/District:  
Site Geo Ref Meth:  
Incident Summary:  
Contaminant Qty:

MACK CANADA -25L USED OIL TO GROUND WHILE DISCONNECTING TANK PIPE,CLEANED.

Site: LOBLAWS  
OTTAWA CITY ON

Database:  
SPL

Ref No: 49925  
Site No:  
Incident Dt: 5/1/1991  
Year:  
Incident Cause: PIPE/HOSE LEAK  
Incident Event:  
Contaminant Code:  
Contaminant Name:  
Contaminant Limit 1:  
Contam Limit Freq 1:  
Contaminant UN No 1:  
Environment Impact: POSSIBLE  
Nature of Impact: Water course or lake  
Receiving Medium: LAND  
Receiving Env:  
MOE Response:  
Dt MOE Arvl on Scn:  
MOE Reported Dt: 5/1/1991  
Dt Document Closed:  
Incident Reason: OVERSTRESS/OVERPRESSURE  
Site Name:  
Site County/District:  
Site Geo Ref Meth:  
Incident Summary:  
Contaminant Qty:

Discharger Report:  
Material Group:  
Health/Env Conseq:  
Client Type:  
Sector Type:  
Agency Involved:  
Nearest Watercourse:  
Site Address:  
Site District Office:  
Site Postal Code:  
Site Region:  
Site Municipality: 20101  
Site Lot:  
Site Conc:  
Northing:  
Easting:  
Site Geo Ref Accu:  
Site Map Datum:  
SAC Action Class:  
Source Type:

LOBLAWS - HYDRAULIC OIL TO GROUND AND CATCHBASIN FROM BROKEN HOSE

Site: CHEMLAWN  
TANK TRUCK (CARGO) OTTAWA CITY ON

Database:  
SPL

Ref No: 20469  
Site No:  
Incident Dt: 4/25/1989  
Year:  
Incident Cause: VALVE/FITTING LEAK OR FAILURE  
Incident Event:  
Contaminant Code:  
Contaminant Name:  
Contaminant Limit 1:  
Contam Limit Freq 1:  
Contaminant UN No 1:  
Environment Impact: NOT ANTICIPATED  
Nature of Impact:  
Receiving Medium: LAND  
Receiving Env:  
MOE Response:  
Dt MOE Arvl on Scn:  
MOE Reported Dt: 4/25/1989  
Dt Document Closed:  
Incident Reason: ERROR  
Site Name:  
Site County/District:  
Site Geo Ref Meth:  
Incident Summary:  
Contaminant Qty:

Discharger Report:  
Material Group:  
Health/Env Conseq:  
Client Type:  
Sector Type:  
Agency Involved:  
Nearest Watercourse:  
Site Address:  
Site District Office:  
Site Postal Code:  
Site Region:  
Site Municipality: 20101  
Site Lot:  
Site Conc:  
Northing:  
Easting:  
Site Geo Ref Accu:  
Site Map Datum:  
SAC Action Class:  
Source Type:

BACKENTRY - CHEMLAWN 100L FERTILIZER/WATER FROM OPEN VALVE ON TRUCK

Site: Waste Management of Canada Corporation

Database:

<b>Approval No:</b>	A461002	<b>Total Area (ha):</b>	
<b>Mob Unit Cert No:</b>		<b>Landfill Cap (m³):</b>	
<b>EBR Registry No:</b>		<b>Transfer Area (ha):</b>	
<b>Status:</b>	Revoked and/or Replaced	<b>Transfer Cap (m³):</b>	
<b>Facility Type:</b>		<b>Transfer Cert No:</b>	
<b>Record Type:</b>	ECA	<b>Inciner. Area (ha):</b>	
<b>Link Source:</b>	IDS	<b>Inciner. Cap (t):</b>	
<b>Project Type:</b>	WASTE DISPOSAL SITES	<b>Process Area (m³):</b>	
<b>Application Status:</b>		<b>Process Cap (m³/d):</b>	
<b>Issue Date:</b>	2010-08-09	<b>Process Vol (m³):</b>	
<b>Input Date:</b>		<b>Process Feed (m³):</b>	
<b>Date Received:</b>		<b>Site Concession:</b>	
<b>Est Closure Date:</b>		<b>Site Region/County:</b>	Mississippi Valley
<b>Mobile Capacity:</b>		<b>SWP Area Name:</b>	Ottawa
<b>Mobile Units:</b>		<b>MOE District:</b>	
<b>Mobile Description:</b>		<b>District Office:</b>	
<b>Prop City:</b>		<b>Latitude:</b>	
<b>Prop Postal:</b>		<b>Longitude:</b>	
<b>Prop Phone:</b>		<b>Geometry X:</b>	
<b>Serial Link:</b>		<b>Geometry Y:</b>	
<b>Approval Type:</b>	ECA-WASTE DISPOSAL SITES		
<b>Proponent:</b>			
<b>Prop Address:</b>			
<b>Proponent County/District:</b>			
<b>Full Address:</b>			
<b>Site Lot:</b>			
<b>Waste Class Code:</b>			
<b>Waste Class:</b>			
<b>Waste Type:</b>			
<b>Waste Type Other:</b>			
<b>Waste Description:</b>			
<b>Landfill Monitoring:</b>			
<b>Landfill Ctrl Type:</b>			
<b>Site Closing Description:</b>			
<b>Project Description:</b>			
<b>Municipalities Served:</b>			
<b>Approval Description:</b>			
<b>Other Approvals/Permits:</b>			
<b>PDF URL:</b>	<a href="https://www.accessenvironment.ene.gov.on.ca/instruments/8579-86NJFE-14.pdf">https://www.accessenvironment.ene.gov.on.ca/instruments/8579-86NJFE-14.pdf</a>		
<b>PDF Site Location:</b>			

**Site:** Waste Management of Canada Corporation  
Part 2, RP 4R-14808 Ottawa ON K0A 1L0

**Database:**  
WDS

<b>Approval No:</b>	A461002	<b>Total Area (ha):</b>	
<b>Mob Unit Cert No:</b>		<b>Landfill Cap (m³):</b>	
<b>EBR Registry No:</b>		<b>Transfer Area (ha):</b>	
<b>Status:</b>	Revoked and/or Replaced	<b>Transfer Cap (m³):</b>	
<b>Facility Type:</b>		<b>Transfer Cert No:</b>	
<b>Record Type:</b>	ECA	<b>Inciner. Area (ha):</b>	
<b>Link Source:</b>	IDS	<b>Inciner. Cap (t):</b>	
<b>Project Type:</b>	WASTE DISPOSAL SITES	<b>Process Area (m³):</b>	
<b>Application Status:</b>		<b>Process Cap (m³/d):</b>	
<b>Issue Date:</b>	2011-02-11	<b>Process Vol (m³):</b>	
<b>Input Date:</b>		<b>Process Feed (m³):</b>	
<b>Date Received:</b>		<b>Site Concession:</b>	
<b>Est Closure Date:</b>		<b>Site Region/County:</b>	Mississippi Valley
<b>Mobile Capacity:</b>		<b>SWP Area Name:</b>	Ottawa
<b>Mobile Units:</b>		<b>MOE District:</b>	
<b>Mobile Description:</b>		<b>District Office:</b>	
<b>Prop City:</b>		<b>Latitude:</b>	
<b>Prop Postal:</b>		<b>Longitude:</b>	
<b>Prop Phone:</b>		<b>Geometry X:</b>	
<b>Serial Link:</b>		<b>Geometry Y:</b>	
<b>Approval Type:</b>	ECA-WASTE DISPOSAL SITES		

**Proponent:**  
**Prop Address:**  
**Proponent County/District:**  
**Full Address:** Part 2, RP 4R-14808  
**Site Lot:**  
**Waste Class Code:**  
**Waste Class:**  
**Waste Type:**  
**Waste Type Other:**  
**Waste Description:**  
**Landfill Monitoring:**  
**Landfill Ctrl Type:**  
**Site Closing Description:**  
**Project Description:**  
**Municipalities Served:**  
**Approval Description:**  
**Other Approvals/Permits:**  
**PDF URL:**  
**PDF Site Location:**

---

**Site:** **Waste Management of Canada Corporation**  
**Part 2, RP 4R-14808 Ottawa ON K0A 1L0**

**Database:**  
**WDS**

**Approval No:** A461002  
**Mob Unit Cert No:**  
**EBR Registry No:**  
**Status:** Revoked and/or Replaced  
**Facility Type:**  
**Record Type:** ECA  
**Link Source:** IDS  
**Project Type:** WASTE DISPOSAL SITES  
**Application Status:**  
**Issue Date:** 2011-02-11  
**Input Date:**  
**Date Received:**  
**Est Closure Date:**  
**Mobile Capacity:**  
**Mobile Units:**  
**Mobile Description:**  
**Prop City:**  
**Prop Postal:**  
**Prop Phone:**  
**Serial Link:**  
**Approval Type:** ECA-WASTE DISPOSAL SITES  
**Proponent:**  
**Prop Address:**  
**Proponent County/District:**  
**Full Address:** Part 2, RP 4R-14808  
**Site Lot:**  
**Waste Class Code:**  
**Waste Class:**  
**Waste Type:**  
**Waste Type Other:**  
**Waste Description:**  
**Landfill Monitoring:**  
**Landfill Ctrl Type:**  
**Site Closing Description:**  
**Project Description:**  
**Municipalities Served:**  
**Approval Description:**  
**Other Approvals/Permits:**  
**PDF URL:**  
**PDF Site Location:**

**Total Area (ha):**  
**Landfill Cap (m³):**  
**Transfer Area (ha):**  
**Transfer Cap (m³):**  
**Transfer Cert No:**  
**Inciner. Area (ha):**  
**Inciner. Cap (t):**  
**Process Area (m³):**  
**Process Cap (m³/d):**  
**Process Vol (m³):**  
**Process Feed (m³):**  
**Site Concession:**  
**Site Region/County:** Mississippi Valley  
**SWP Area Name:** Ottawa  
**MOE District:**  
**District Office:**  
**Latitude:**  
**Longitude:**  
**Geometry X:**  
**Geometry Y:**



# Appendix: Database Descriptions

Environmental Risk Information Services (ERIS) can search the following databases. The extent of historical information varies with each database and current information is determined by what is publicly available to ERIS at the time of update. **Note:** Databases denoted with " \* " indicates that the database will no longer be updated. See the individual database description for more information.

## **Abandoned Aggregate Inventory:**

Provincial [AAGR](#)

The MAAP Program maintains a database of abandoned pits and quarries. Please note that the database is only referenced by lot and concession and city/town location. The database provides information regarding the location, type, size, land use, status and general comments.\*

**Government Publication Date: Sept 2002\***

## **Aggregate Inventory:**

Provincial [AGR](#)

The Ontario Ministry of Natural Resources maintains a database of all active pits and quarries. The database provides information regarding the registered owner/operator, location name, operation type, approval type, and maximum annual tonnage.

**Government Publication Date: Up to Nov 2021**

## **Abandoned Mine Information System:**

Provincial [AMIS](#)

The Abandoned Mines Information System contains data on known abandoned and inactive mines located on both Crown and privately held lands. The information was provided by the Ministry of Northern Development and Mines (MNDM), with the following disclaimer: "the database provided has been compiled from various sources, and the Ministry of Northern Development and Mines makes no representation and takes no responsibility that such information is accurate, current or complete". Reported information includes official mine name, status, background information, mine start/end date, primary commodity, mine features, hazards and remediation.

**Government Publication Date: 1800-Mar 2022**

## **Anderson's Waste Disposal Sites:**

Private [ANDR](#)

The information provided in this database was collected by examining various historical documents which aimed to characterize the likely position of former waste disposal sites from 1860 to present. The research initiative behind the creation of this database was to identify those sites that are missing from the Ontario MOE Waste Disposal Site Inventory, as well as to provide revisions and corrections to the positions and descriptions of sites currently listed in the MOE inventory. In addition to historic waste disposal facilities, the database also identifies certain auto wreckers and scrap yards that have been extrapolated from documentary sources. Please note that the data is not warranted to be complete, exhaustive or authoritative. The information was collected for research purposes only.

**Government Publication Date: 1860s-Present**

## **Aboveground Storage Tanks:**

Provincial [AST](#)

Historical listing of aboveground storage tanks made available by the Department of Natural Resources and Forestry. Includes tanks used to hold water or petroleum. This dataset has been retired as of September 25, 2014 and will no longer be updated.

**Government Publication Date: May 31, 2014**

## **Automobile Wrecking & Supplies:**

Private [AUWR](#)

This database provides an inventory of known locations that are involved in the scrap metal, automobile wrecking/recycling, and automobile parts & supplies industry. Information is provided on the company name, location and business type.

**Government Publication Date: 1999-May 31, 2022**

## **Borehole:**

Provincial [BORE](#)

A borehole is the generalized term for any narrow shaft drilled in the ground, either vertically or horizontally. The information here includes geotechnical investigations or environmental site assessments, mineral exploration, or as a pilot hole for installing piers or underground utilities. Information is from many sources such as the Ministry of Transportation (MTO) boreholes from engineering reports and projects from the 1950 to 1990's in Southern Ontario. Boreholes from the Ontario Geological Survey (OGS) including The Urban Geology Analysis Information System (UGAIS) and the York Peel Durham Toronto (YPDT) database of the Conservation Authority Moraine Coalition. This database will include fields such as location, stratigraphy, depth, elevation, year drilled, etc. For all water well data or oil and gas well data for Ontario please refer to WWIS and OOGW.

**Government Publication Date: 1875-Jul 2018**

**Certificates of Approval:**

Provincial CA

This database contains the following types of approvals: Air & Noise, Industrial Sewage, Municipal & Private Sewage, Waste Management Systems and Renewable Energy Approvals. The MOE in Ontario states that any facility that releases emissions to the atmosphere, discharges contaminants to ground or surface water, provides potable water supplies, or stores, transports or disposes of waste, must have a Certificate of Approval before it can operate lawfully. Fields include approval number, business name, address, approval date, approval type and status. This database will no longer be updated, as CofA's have been replaced by either Environmental Activity and Sector Registry (EASR) or Environmental Compliance Approval (ECA). Please refer to those individual databases for any information after Oct.31, 2011.

**Government Publication Date: 1985-Oct 30, 2011\***

**Dry Cleaning Facilities:**

Federal CDRY

List of dry cleaning facilities made available by Environment and Climate Change Canada. Environment and Climate Change Canada's Tetrachloroethylene (Use in Dry Cleaning and Reporting Requirements) Regulations (SOR/2003-79) are intended to reduce releases of tetrachloroethylene to the environment from dry cleaning facilities.

**Government Publication Date: Jan 2004-Dec 2020**

**Commercial Fuel Oil Tanks:**

Provincial CFOT

Locations of commercial underground fuel oil tanks. This is not a comprehensive or complete inventory of commercial fuel tanks in the province; this listing is a copy of records of registered commercial underground fuel oil tanks obtained under Access to Public Information.

Note that the following types of tanks do not require registration: waste oil tanks in apartments, office buildings, residences, etc.; aboveground gas or diesel tanks. Records are not verified for accuracy or completeness.

**Government Publication Date: Feb 28, 2022**

**Chemical Manufacturers and Distributors:**

Private CHEM

This database includes information from both a one time study conducted in 1992 and private source and is a listing of facilities that manufacture or distribute chemicals. The production of these chemical substances may involve one or more chemical reactions and/or chemical separation processes (i.e. fractionation, solvent extraction, crystallization, etc.).

**Government Publication Date: 1999-Jan 31, 2020**

**Chemical Register:**

Private CHM

This database includes a listing of locations of facilities within the Province or Territory that either manufacture and/or distributes chemicals.

**Government Publication Date: 1999-May 31, 2022**

**Compressed Natural Gas Stations:**

Private CNG

Canada has a network of public access compressed natural gas (CNG) refuelling stations. These stations dispense natural gas in compressed form at 3,000 pounds per square inch (psi), the pressure which is allowed within the current Canadian codes and standards. The majority of natural gas refuelling is located at existing retail gasoline that have a separate refuelling island for natural gas. This list of stations is made available by the Canadian Natural Gas Vehicle Alliance.

**Government Publication Date: Dec 2012 -Sep 2022**

**Inventory of Coal Gasification Plants and Coal Tar Sites:**

Provincial COAL

This inventory includes both the "Inventory of Coal Gasification Plant Waste Sites in Ontario-April 1987" and the Inventory of Industrial Sites Producing or Using Coal Tar and Related Tars in Ontario-November 1988) collected by the MOE. It identifies industrial sites that produced and continue to produce or use coal tar and other related tars. Detailed information is available and includes: facility type, size, land use, information on adjoining properties, soil condition, site operators/occupants, site description, potential environmental impacts and historic maps available. This was a one-time inventory.\*

**Government Publication Date: Apr 1987 and Nov 1988\***

**Compliance and Convictions:**

Provincial CONV

This database summarizes the fines and convictions handed down by the Ontario courts beginning in 1989. Companies and individuals named here have been found guilty of environmental offenses in Ontario courts of law.

**Government Publication Date: 1989-Sep 2022**

**Certificates of Property Use:**

Provincial CPU

This is a subset taken from Ontario's Environmental Registry (EBR) database. It will include CPU's on the registry such as (EPA s. 168.6) - Certificate of Property Use.

**Government Publication Date: 1994 - Oct 31, 2022**

**Drill Hole Database:**

Provincial [DRL](#)

The Ontario Drill Hole Database contains information on more than 113,000 percussion, overburden, sonic and diamond drill holes from assessment files on record with the department of Mines and Minerals. Please note that limited data is available for southern Ontario, as it was the last area to be completed. The database was created when surveys submitted to the Ministry were converted in the Assessment File Research Image Database (AFRI) project. However, the degree of accuracy (coordinates) as to the exact location of drill holes is dependent upon the source document submitted to the MNDM. Levels of accuracy used to locate holes are: centering on the mining claim; a sketch of the mining claim; a 1:50,000 map; a detailed company map; or from submitted a "Report of Work".

**Government Publication Date: 1886 - Oct 2022**

**Delisted Fuel Tanks:**

Provincial [DTNK](#)

List of fuel storage tank sites that were once found in - and have since been removed from - the list of fuel storage tanks made available by the regulatory agency under Access to Public Information.

**Government Publication Date: Feb 28, 2022**

**Environmental Activity and Sector Registry:**

Provincial [EASR](#)

On October 31, 2011, a smarter, faster environmental approvals system came into effect in Ontario. The EASR allows businesses to register certain activities with the ministry, rather than apply for an approval. The registry is available for common systems and processes, to which preset rules of operation can be applied. The EASR is currently available for: heating systems, standby power systems and automotive refinishing. Businesses whose activities aren't subject to the EASR may apply for an ECA (Environmental Compliance Approval), Please see our ECA database.

**Government Publication Date: Oct 2011- Sep 30, 2022**

**Environmental Registry:**

Provincial [EBR](#)

The Environmental Registry lists proposals, decisions and exceptions regarding policies, Acts, instruments, or regulations that could significantly affect the environment. Through the Registry, thirteen provincial ministries notify the public of upcoming proposals and invite their comments. For example, if a local business is requesting a permit, license, or certificate of approval to release substances into the air or water; these are notified on the registry. Data includes: Approval for discharge into the natural environment other than water (i.e. Air) - EPA s. 9, Approval for sewage works - OWRA s. 53(1), and EPA s. 27 - Approval for a waste disposal site. For information regarding Permit to Take Water (PTTW), Certificate of Property Use (CPU) and (ORD) Orders please refer to those individual databases.

**Government Publication Date: 1994 - Oct 31, 2022**

**Environmental Compliance Approval:**

Provincial [ECA](#)

On October 31, 2011, a smarter, faster environmental approvals system came into effect in Ontario. In the past, a business had to apply for multiple approvals (known as certificates of approval) for individual processes and pieces of equipment. Today, a business either registers itself, or applies for a single approval, depending on the types of activities it conducts. Businesses whose activities aren't subject to the EASR may apply for an ECA. A single ECA addresses all of a business's emissions, discharges and wastes. Separate approvals for air, noise and waste are no longer required. This database will also include Renewable Energy Approvals. For certificates of approval prior to Nov 1st, 2011, please refer to the CA database. For all Waste Disposal Sites please refer to the WDS database.

**Government Publication Date: Oct 2011- Sep 30, 2022**

**Environmental Effects Monitoring:**

Federal [EEM](#)

The Environmental Effects Monitoring program assesses the effects of effluent from industrial or other sources on fish, fish habitat and human usage of fisheries resources. Since 1992, pulp and paper mills have been required to conduct EEM studies under the Pulp and Paper Effluent Regulations. This database provides information on the mill name, geographical location and sub-lethal toxicity data.

**Government Publication Date: 1992-2007\***

**ERIS Historical Searches:**

Private [EHS](#)

ERIS has compiled a database of all environmental risk reports completed since March 1999. Available fields for this database include: site location, date of report, type of report, and search radius. As per all other databases, the ERIS database can be referenced on both the map and "Statistical Profile" page.

**Government Publication Date: 1999-Jul 31, 2022**

**Environmental Issues Inventory System:**

Federal [EIIS](#)

The Environmental Issues Inventory System was developed through the implementation of the Environmental Issues and Remediation Plan. This plan was established to determine the location and severity of contaminated sites on inhabited First Nation reserves, and where necessary, to remediate those that posed a risk to health and safety; and to prevent future environmental problems. The EIIS provides information on the reserve under investigation, inventory number, name of site, environmental issue, site action (Remediation, Site Assessment), and date investigation completed.

**Government Publication Date: 1992-2001\***



**Emergency Management Historical Event:**

Provincial **EMHE**

List of locations of historical occurrences of emergency events, including those assigned to the Ministry of Natural Resources by Order-In-Council (OIC) under the Emergency Management and Civil Protection Act, as well as events where MNR provided requested emergency response assistance. Many of these events will have involved community evacuations, significant structural loss, and/or involvement of MNR emergency response staff. These events fall into one of ten (10) type categories: Dam Failure; Drought / Low Water; Erosion; Flood; Forest Fire; Soil and Bedrock Instability; Petroleum Resource Center Event, EMO Requested Assistance, Continuity of Operations Event, Other Requested Assistance. EMHE record details are reproduced by ERIS under License with the Ontario Ministry of Natural Resources © Queen's Printer for Ontario, 2017.

**Government Publication Date: Apr 30, 2022**

**Environmental Penalty Annual Report:**

Provincial **EPAR**

This database contains data from Ontario's annual environmental penalty report published by the Ministry of the Environment and Climate Change. These reports provide information on environmental penalties for land / water violations issued to companies in one of the nine industrial sectors covered by the Municipal Industrial Strategy for Abatement (MISA) regulations.

**Government Publication Date: Jan 1, 2011 - Dec 31, 2021**

**List of Expired Fuels Safety Facilities:**

Provincial **EXP**

List of facilities and tanks for which there was once a fuel registration. This is not a comprehensive or complete inventory of expired tanks/tank facilities in the province; this listing is a copy of previously registered tanks and facilities obtained under Access to Public Information. Includes private fuel outlets, bulk plants, fuel oil tanks, gasoline stations, marinas, propane filling stations, liquid fuel tanks, piping systems, etc; includes tanks which have been removed from the ground.

Notes: registration was not required for private fuel underground/aboveground storage tanks prior to January 1990, nor for furnace oil tanks prior to May 1, 2002; registration is not required for waste oil tanks in apartments, office buildings, residences, etc., or aboveground gas or diesel tanks. Records are not verified for accuracy or completeness.

**Government Publication Date: Feb 28, 2022**

**Federal Convictions:**

Federal **FCON**

Environment Canada maintains a database referred to as the "Environmental Registry" that details prosecutions under the Canadian Environmental Protection Act (CEPA) and the Fisheries Act (FA). Information is provided on the company name, location, charge date, offence and penalty.

**Government Publication Date: 1988-Jun 2007\***

**Contaminated Sites on Federal Land:**

Federal **FCS**

The Federal Contaminated Sites Inventory includes information on known federal contaminated sites under the custodianship of departments, agencies and consolidated Crown corporations as well as those that are being or have been investigated to determine whether they have contamination arising from past use that could pose a risk to human health or the environment. The inventory also includes non-federal contaminated sites for which the Government of Canada has accepted some or all financial responsibility. It does not include sites where contamination has been caused by, and which are under the control of, enterprise Crown corporations, private individuals, firms or other levels of government. Includes fire training sites and sites at which Per- and Polyfluoroalkyl Substances (PFAS) are a concern.

**Government Publication Date: Jun 2000-Sep 2022**

**Fisheries & Oceans Fuel Tanks:**

Federal **FOFT**

Fisheries & Oceans Canada maintains an inventory of aboveground & underground fuel storage tanks located on Fisheries & Oceans property or controlled by DFO. Our inventory provides information on the site name, location, tank owner, tank operator, facility type, storage tank location, tank contents & capacity, and date of tank installation.

**Government Publication Date: 1964-Sep 2019**

**Federal Identification Registry for Storage Tank Systems (FIRSTS):**

Federal **FRST**

A list of federally regulated Storage tanks from the Federal Identification Registry for Storage Tank Systems (FIRSTS). FIRSTS is Environment and Climate Change Canada's database of storage tank systems subject to the Storage Tank for Petroleum Products and Allied Petroleum Products Regulations. The main objective of the Regulations is to prevent soil and groundwater contamination from storage tank systems located on federal and aboriginal lands. Storage tank systems that do not have a valid identification number displayed in a readily visible location on or near the storage tank system may be refused product delivery.

**Government Publication Date: May 31, 2018**

**Fuel Storage Tank:**

Provincial **FST**

List of registered private and retail fuel storage tanks. This is not a comprehensive or complete inventory of private and retail fuel storage tanks in the province; this listing is a copy of registered private and retail fuel storage tanks, obtained under Access to Public Information.

Notes: registration was not required for private fuel underground/aboveground storage tanks prior to January 1990, nor for furnace oil tanks prior to May 1, 2002; registration is not required for waste oil tanks in apartments, office buildings, residences, etc., or aboveground gas or diesel tanks. Records are not verified for accuracy or completeness.

**Government Publication Date: Feb 28, 2022**



**Fuel Storage Tank - Historic:**

Provincial

[FSTH](#)

The Fuels Safety Branch of the Ontario Ministry of Consumer and Commercial Relations maintained a database of all registered private fuel storage tanks. Public records of private fuel storage tanks are only available since the registration became effective in September 1989. This information is now collected by the Technical Standards and Safety Authority.

**Government Publication Date: Pre-Jan 2010\***

**Ontario Regulation 347 Waste Generators Summary:**

Provincial

[GEN](#)

Regulation 347 of the Ontario EPA defines a waste generation site as any site, equipment and/or operation involved in the production, collection, handling and/or storage of regulated wastes. A generator of regulated waste is required to register the waste generation site and each waste produced, collected, handled, or stored at the site. This database contains the registration number, company name and address of registered generators including the types of hazardous wastes generated. It includes data on waste generating facilities such as: drycleaners, waste treatment and disposal facilities, machine shops, electric power distribution etc. This information is a summary of all years from 1986 including the most currently available data. Some records may contain, within the company name, the phrase "See & Use..." followed by a series of letters and numbers. This occurs when one company is amalgamated with or taken over by another registered company. The number listed as "See & Use", refers to the new ownership and the other identification number refers to the original ownership. This phrase serves as a link between the 2 companies until operations have been fully transferred.

**Government Publication Date: 1986-Oct 31, 2022**

**Greenhouse Gas Emissions from Large Facilities:**

Federal

[GHG](#)

List of greenhouse gas emissions from large facilities made available by Environment Canada. Greenhouse gas emissions in kilotonnes of carbon dioxide equivalents (kt CO2 eq).

**Government Publication Date: 2013-Dec 2019**

**TSSA Historic Incidents:**

Provincial

[HINC](#)

List of historic incidences of spills and leaks of diesel, fuel oil, gasoline, natural gas, propane, and hydrogen recorded by the TSSA in their previous incident tracking system. The TSSA's Fuels Safety Program administers the Technical Standards & Safety Act 2000, providing fuel-related safety services associated with the safe transportation, storage, handling and use of fuels such as gasoline, diesel, propane, natural gas and hydrogen. Under this Act, the TSSA regulates fuel suppliers, storage facilities, transport trucks, pipelines, contractors and equipment or appliances that use fuels. Records are not verified for accuracy or completeness. This is not a comprehensive or complete inventory of historical fuel spills and leaks in the province. This listing is a copy of the data captured at one moment in time and is hence limited by the record date provided here.

**Government Publication Date: 2006-June 2009\***

**Indian & Northern Affairs Fuel Tanks:**

Federal

[IAFT](#)

The Department of Indian & Northern Affairs Canada (INAC) maintains an inventory of aboveground & underground fuel storage tanks located on both federal and crown land. Our inventory provides information on the reserve name, location, facility type, site/facility name, tank type, material & ID number, tank contents & capacity, and date of tank installation.

**Government Publication Date: 1950-Aug 2003\***

**Fuel Oil Spills and Leaks:**

Provincial

[INC](#)

Listing of spills and leaks of diesel, fuel oil, gasoline, natural gas, propane, and hydrogen reported to the Spills Action Centre (SAC). This is not a comprehensive or complete inventory of fuel-related leaks, spills, and incidents in the province; this listing is a copy of incidents reported to the SAC, obtained under Access to Public Information. Includes incidents from fuel-related hazards such as spills, fires, and explosions. Records are not verified for accuracy or completeness.

**Government Publication Date: Feb 28, 2022**

**Landfill Inventory Management Ontario:**

Provincial

[LIMO](#)

The Landfill Inventory Management Ontario (LIMO) database is updated every year, as the Ministry of the Environment, Conservation and Parks compiles new and updated information. Includes small and large landfills currently operating as well as those which are closed and historic. Operators of larger landfills provide landfill information for the previous operating year to the ministry for LIMO including: estimated amount of total waste received, landfill capacity, estimated total remaining landfill capacity, fill rates, engineering designs, reporting and monitoring details, size of location, service area, approved waste types, leachate of site treatment, contaminant attenuation zone and more. The small landfills include information such as site owner, site location and certificate of approval # and status.

**Government Publication Date: Mar 21, 2022**

**Canadian Mine Locations:**

Private

[MINE](#)

This information is collected from the Canadian & American Mines Handbook. The Mines database is a national database that provides over 290 listings on mines (listed as public companies) dealing primarily with precious metals and hard rocks. Listed are mines that are currently in operation, closed, suspended, or are still being developed (advanced projects). Their locations are provided as geographic coordinates (x, y and/or longitude, latitude). As of 2002, data pertaining to Canadian smelters and refineries has been appended to this database.

**Government Publication Date: 1998-2009\***

**Mineral Occurrences:**

Provincial

[MNR](#)

In the early 70's, the Ministry of Northern Development and Mines created an inventory of approximately 19,000 mineral occurrences in Ontario, in regard to metallic and industrial minerals, as well as some information on building stones and aggregate deposits. Please note that the "Horizontal Positional Accuracy" is approximately +/- 200 m. Many reference elements for each record were derived from field sketches using pace or chain/tape measurements against claim posts or topographic features in the area. The primary limiting factor for the level of positional accuracy is the scale of the source material. The testing of horizontal accuracy of the source materials was accomplished by comparing the plan metric (X and Y) coordinates of that point with the coordinates of the same point as defined from a source of higher accuracy.

**Government Publication Date: 1846-Feb 2022**

**National Analysis of Trends in Emergencies System (NATES):**

Federal

[NATE](#)

In 1974 Environment Canada established the National Analysis of Trends in Emergencies System (NATES) database, for the voluntary reporting of significant spill incidents. The data was to be used to assist in directing the work of the emergencies program. NATES ran from 1974 to 1994. Extensive information is available within this database including company names, place where the spill occurred, date of spill, cause, reason and source of spill, damage incurred, and amount, concentration, and volume of materials released.

**Government Publication Date: 1974-1994\***

**Non-Compliance Reports:**

Provincial

[NCPL](#)

The Ministry of the Environment provides information about non-compliant discharges of contaminants to air and water that exceed legal allowable limits, from regulated industrial and municipal facilities. A reported non-compliance failure may be in regard to a Control Order, Certificate of Approval, Sectoral Regulation or specific regulation/act.

**Government Publication Date: Dec 31, 2020**

**National Defense & Canadian Forces Fuel Tanks:**

Federal

[NDFT](#)

The Department of National Defense and the Canadian Forces maintains an inventory of all aboveground & underground fuel storage tanks located on DND lands. Our inventory provides information on the base name, location, tank type & capacity, tank contents, tank class, date of tank installation, date tank last used, and status of tank as of May 2001. This database will no longer be updated due to the new National Security protocols which have prohibited any release of this database.

**Government Publication Date: Up to May 2001\***

**National Defense & Canadian Forces Spills:**

Federal

[NDSP](#)

The Department of National Defense and the Canadian Forces maintains an inventory of spills to land and water. All spill sites have been classified under the "Transportation of Dangerous Goods Act - 1992". Our inventory provides information on the facility name, location, spill ID #, spill date, type of spill, as well as the quantity of substance spilled & recovered.

**Government Publication Date: Mar 1999-Apr 2018**

**National Defence & Canadian Forces Waste Disposal Sites:**

Federal

[NDWD](#)

The Department of National Defence and the Canadian Forces maintains an inventory of waste disposal sites located on DND lands. Where available, our inventory provides information on the base name, location, type of waste received, area of site, depth of site, year site opened/closed and status.

**Government Publication Date: 2001-Apr 2007\***

**National Energy Board Pipeline Incidents:**

Federal

[NEBI](#)

Locations of pipeline incidents from 2008 to present, made available by the Canada Energy Regulator (CER) - previously the National Energy Board (NEB). Includes incidents reported under the Onshore Pipeline Regulations and the Processing Plant Regulations related to pipelines under federal jurisdiction, does not include incident data related to pipelines under provincial or territorial jurisdiction.

**Government Publication Date: 2008-Jun 30, 2021**

**National Energy Board Wells:**

Federal

[NEBP](#)

The NEBW database contains information on onshore & offshore oil and gas wells that are outside provincial jurisdiction(s) and are thereby regulated by the National Energy Board. Data is provided regarding the operator, well name, well ID No./UWI, status, classification, well depth, spud and release date.

**Government Publication Date: 1920-Feb 2003\***

**National Environmental Emergencies System (NEES):**

Federal

[NEES](#)

In 2000, the Emergencies program implemented NEES, a reporting system for spills of hazardous substances. For the most part, this system only captured data from the Atlantic Provinces, some from Quebec and Ontario and a portion from British Columbia. Data for Alberta, Saskatchewan, Manitoba and the Territories was not captured. However, NEES is also a repository for previous Environment Canada spill datasets. NEES is composed of the historic datasets ' or Trends ' which dates from approximately 1974 to present. NEES Trends is a compilation of historic databases, which were merged and includes data from NATES (National Analysis of Trends in Emergencies System), ARTS (Atlantic Regional Trends System), and NEES. In 2001, the Emergencies Program determined that variations in reporting regimes and requirements between federal and provincial agencies made national spill reporting and trend analysis difficult to achieve. As a consequence, the department has focused efforts on capturing data on spills of substances which fall under its legislative authority only (CEPA and FA). As such, the NEES database will be decommissioned in December 2004.

**Government Publication Date: 1974-2003\***

**National PCB Inventory:**

Federal

[NPCB](#)

Environment Canada's National PCB inventory includes information on in-use PCB containing equipment in Canada including federal, provincial and private facilities. Federal out-of-service PCB containing equipment and PCB waste owned by the federal government or by federally regulated industries such as airlines, railway companies, broadcasting companies, telephone and telecommunications companies, pipeline companies, etc. are also listed. Although it is not Environment Canada's mandate to collect data on non-federal PCB waste, the National PCB inventory includes some information on provincial and private PCB waste and storage sites. Some addresses provided may be Head Office addresses and are not necessarily the location of where the waste is being used or stored.

**Government Publication Date: 1988-2008\***

**National Pollutant Release Inventory:**

Federal

[NPRI](#)

Environment Canada has defined the National Pollutant Release Inventory ("NPRI") as a federal government initiative designed to collect comprehensive national data regarding releases to air, water, or land, and waste transfers for recycling for more than 300 listed substances.

**Government Publication Date: 1993-May 2017**

**Oil and Gas Wells:**

Private

[OGWE](#)

The Nickle's Energy Group (publisher of the Daily Oil Bulletin) collects information on drilling activity including operator and well statistics. The well information database includes name, location, class, status and depth. The main Nickle's database is updated on a daily basis, however, this database is updated on a monthly basis. More information is available at [www.nickles.com](http://www.nickles.com).

**Government Publication Date: 1988-Aug 31, 2022**

**Ontario Oil and Gas Wells:**

Provincial

[OOGW](#)

In 1998, the MNR handed over to the Ontario Oil, Gas and Salt Resources Corporation, the responsibility of maintaining a database of oil and gas wells drilled in Ontario. The OGSR Library has over 20,000+ wells in their database. Information available for all wells in the ERIS database include well owner/operator, location, permit issue date, and well cap date, license No., status, depth and the primary target (rock unit) of the well being drilled. All geology/stratigraphy table information, plus all water table information is also provide for each well record.

**Government Publication Date: 1800-Aug 2021**

**Inventory of PCB Storage Sites:**

Provincial

[OPCB](#)

The Ontario Ministry of Environment, Waste Management Branch, maintains an inventory of PCB storage sites within the province. Ontario Regulation 11/82 (Waste Management - PCB) and Regulation 347 (Generator Waste Management) under the Ontario EPA requires the registration of inactive PCB storage equipment and/or disposal sites of PCB waste with the Ontario Ministry of Environment. This database contains information on: 1) waste quantities; 2) major and minor sites storing liquid or solid waste; and 3) a waste storage inventory.

**Government Publication Date: 1987-Oct 2004; 2012-Dec 2013**

**Orders:**

Provincial

[ORD](#)

This is a subset taken from Ontario's Environmental Registry (EBR) database. It will include Orders on the registry such as (EPA s. 17) - Order for remedial work, (EPA s. 18) - Order for preventative measures, (EPA s. 43) - Order for removal of waste and restoration of site, (EPA s. 44) - Order for conformity with Act for waste disposal sites, (EPA s. 136) - Order for performance of environmental measures.

**Government Publication Date: 1994 - Oct 31, 2022**

**Canadian Pulp and Paper:**

Private

[PAP](#)

This information is part of the Pulp and Paper Canada Directory. The Directory provides a comprehensive listing of the locations of pulp and paper mills and the products that they produce.

**Government Publication Date: 1999, 2002, 2004, 2005, 2009-2014**

**Parks Canada Fuel Storage Tanks:**

Federal

[PCFT](#)

Canadian Heritage maintains an inventory of known fuel storage tanks operated by Parks Canada, in both National Parks and at National Historic Sites. The database details information on site name, location, tank install/removal date, capacity, fuel type, facility type, tank design and owner/operator.

**Government Publication Date: 1920-Jan 2005\***

**Pesticide Register:**

Provincial PES

The Ontario Ministry of the Environment and Climate Change maintains a database of licensed operators and vendors of registered pesticides.

**Government Publication Date: Oct 2011- Sep 30, 2022**

**Pipeline Incidents:**

Provincial PINC

List of pipeline incidents (strikes, leaks, spills). This is not a comprehensive or complete inventory of pipeline incidents in the province; this listing in an historical copy of records previously obtained under Access to Public Information. Records are not verified for accuracy or completeness.

**Government Publication Date: Feb 28, 2021**

**Private and Retail Fuel Storage Tanks:**

Provincial PRT

The Fuels Safety Branch of the Ontario Ministry of Consumer and Commercial Relations maintained a database of all registered private fuel storage tanks and licensed retail fuel outlets. This database includes an inventory of locations that have gasoline, oil, waste oil, natural gas and/or propane storage tanks on their property. The MCCR no longer collects this information. This information is now collected by the Technical Standards and Safety Authority (TSSA).

**Government Publication Date: 1989-1996\***

**Permit to Take Water:**

Provincial PTTW

This is a subset taken from Ontario's Environmental Registry (EBR) database. It will include PTTW's on the registry such as OWRA s. 34 - Permit to take water.

**Government Publication Date: 1994 - Oct 31, 2022**

**Ontario Regulation 347 Waste Receivers Summary:**

Provincial REC

Part V of the Ontario Environmental Protection Act ("EPA") regulates the disposal of regulated waste through an operating waste management system or a waste disposal site operated or used pursuant to the terms and conditions of a Certificate of Approval or a Provisional Certificate of Approval. Regulation 347 of the Ontario EPA defines a waste receiving site as any site or facility to which waste is transferred by a waste carrier. A receiver of regulated waste is required to register the waste receiving facility. This database represents registered receivers of regulated wastes, identified by registration number, company name and address, and includes receivers of waste such as: landfills, incinerators, transfer stations, PCB storage sites, sludge farms and water pollution control plants. This information is a summary of all years from 1986 including the most currently available data.

**Government Publication Date: 1986-1990, 1992-2019**

**Record of Site Condition:**

Provincial RSC

The Record of Site Condition (RSC) is part of the Ministry of the Environment's Brownfields Environmental Site Registry. Protection from environmental cleanup orders for property owners is contingent upon documentation known as a record of site condition (RSC) being filed in the Environmental Site Registry. In order to file an RSC, the property must have been properly assessed and shown to meet the soil, sediment and groundwater standards appropriate for the use (such as residential) proposed to take place on the property. The Record of Site Condition Regulation (O. Reg. 153/04) details requirements related to site assessment and clean up.

RSCs filed after July 1, 2011 will also be included as part of the new (O.Reg. 511/09).

**Government Publication Date: 1997-Sept 2001, Oct 2004-Sep 2022**

**Retail Fuel Storage Tanks:**

Private RST

This database includes an inventory of retail fuel outlet locations (including marinas) that have on their property gasoline, oil, waste oil, natural gas and / or propane storage tanks.

**Government Publication Date: 1999-May 31, 2022**

**Scott's Manufacturing Directory:**

Private SCT

Scott's Directories is a data bank containing information on over 200,000 manufacturers across Canada. Even though Scott's listings are voluntary, it is the most comprehensive database of Canadian manufacturers available. Information concerning a company's address, plant size, and main products are included in this database.

**Government Publication Date: 1992-Mar 2011\***

**Ontario Spills:**

Provincial SPL

List of spills and incidents made available the Ministry of the Environment, Conservation and Parks. This database identifies information such as location (approximate), type and quantity of contaminant, date of spill, environmental impact, cause, nature of impact, etc. Information from 1988-2002 was part of the ORIS (Occurrence Reporting Information System). The SAC (Spills Action Centre) handles all spills reported in Ontario. Regulations for spills in Ontario are part of the MOE's Environmental Protection Act, Part X. The Ministry of the Environment, Conservation and Parks cites the coronavirus pandemic as an explanation for delays in releasing data pursuant to requests.

**Government Publication Date: 1988-Sep 2020; Dec 2020-Mar 2021**

**Wastewater Discharger Registration Database:**

Provincial [SRDS](#)

Information under this heading is combination of the following 2 programs. The Municipal/Industrial Strategy for Abatement (MISA) division of the Ontario Ministry of Environment maintained a database of all direct dischargers of toxic pollutants within nine sectors including: Electric Power Generation; Mining; Petroleum Refining; Organic Chemicals; Inorganic Chemicals; Pulp & Paper; Metal Casting; Iron & Steel; and Quarries. All sampling information is now collected and stored within the Sample Result Data Store (SRDS).

**Government Publication Date: 1990-Dec 31, 2020**

**Anderson's Storage Tanks:**

Private [TANK](#)

The information provided in this database was collected by examining various historical documents, which identified the location of former storage tanks, containing substances such as fuel, water, gas, oil, and other various types of miscellaneous products. Information is available in regard to business operating at tank site, tank location, permit year, permit & installation type, no. of tanks installed & configuration and tank capacity. Data contained within this database pertains only to the city of Toronto and is not warranted to be complete, exhaustive or authoritative. The information was collected for research purposes only.

**Government Publication Date: 1915-1953\***

**Transport Canada Fuel Storage Tanks:**

Federal [TCFT](#)

List of fuel storage tanks currently or previously owned or operated by Transport Canada. This inventory also includes tanks on The Pickering Lands, which refers to 7,530 hectares (18,600 acres) of land in Pickering, Markham, and Uxbridge owned by the Government of Canada since 1972; properties on this land has been leased by the government since 1975, and falls under the Site Management Policy of Transport Canada, but is administered by Public Works and Government Services Canada. This inventory provides information on the site name, location, tank age, capacity and fuel type.

**Government Publication Date: 1970 - Dec 2020**

**Variations for Abandonment of Underground Storage Tanks:**

Provincial [VAR](#)

Listing of variances granted for storage tank abandonment. This is not a comprehensive or complete inventory of tank abandonment variances in the province; this listing is a copy of tank abandonment variance records previously obtained under Access to Public Information. In Ontario, registered underground storage tanks must be removed within two years of disuse; if removal of a tank is not feasible, an application may be sought for a variance from this code requirement.

Records are not verified for accuracy or completeness.

**Government Publication Date: Feb 28, 2022**

**Waste Disposal Sites - MOE CA Inventory:**

Provincial [WDS](#)

The Ontario Ministry of Environment, Waste Management Branch, maintains an inventory of known open (active or inactive) and closed disposal sites in the Province of Ontario. Active sites maintain a Certificate of Approval, are approved to receive and are receiving waste. Inactive sites maintain Certificate(s) of Approval but are not receiving waste. Closed sites are not receiving waste. The data contained within this database was compiled from the MOE's Certificate of Approval database. Locations of these sites may be cross-referenced to the Anderson database described under ERIS's Private Source Database section, by the CA number. All new Environmental Compliance Approvals handed out after Oct 31, 2011 for Waste Disposal Sites will still be found in this database.

**Government Publication Date: Oct 2011- Sep 30, 2022**

**Waste Disposal Sites - MOE 1991 Historical Approval Inventory:**

Provincial [WDSH](#)

In June 1991, the Ontario Ministry of Environment, Waste Management Branch, published the "June 1991 Waste Disposal Site Inventory", of all known active and closed waste disposal sites as of October 30th, 1990. For each "active" site as of October 31st 1990, information is provided on site location, site/CA number, waste type, site status and site classification. For each "closed" site as of October 31st 1990, information is provided on site location, site/CA number, closure date and site classification. Locations of these sites may be cross-referenced to the Anderson database described under ERIS's Private Source Database section, by the CA number.

**Government Publication Date: Up to Oct 1990\***

**Water Well Information System:**

Provincial [WWIS](#)

This database describes locations and characteristics of water wells found within Ontario in accordance with Regulation 903. It includes such information as coordinates, construction date, well depth, primary and secondary use, pump rate, static water level, well status, etc. Also included are detailed stratigraphy information, approximate depth to bedrock and the approximate depth to the water table.

**Government Publication Date: Jun 30 2022**

# Definitions

**Database Descriptions:** This section provides a detailed explanation for each database including: source, information available, time coverage, and acronyms used. They are listed in alphabetic order.

**Detail Report:** This is the section of the report which provides the most detail for each individual record. Records are summarized by location, starting with the project property followed by records in closest proximity.

**Distance:** The distance value is the distance between plotted points, not necessarily the distance between the sites' boundaries. All values are an approximation.

**Direction:** The direction value is the compass direction of the site in respect to the project property and/or center point of the report.

**Elevation:** The elevation value is taken from the location at which the records for the site address have been plotted. All values are an approximation. Source: Google Elevation API.

**Executive Summary:** This portion of the report is divided into 3 sections:

'Report Summary'- Displays a chart indicating how many records fall on the project property and, within the report search radii.

'Site Report Summary'-Project Property'- This section lists all the records which fall on the project property. For more details, see the 'Detail Report' section.

'Site Report Summary-Surrounding Properties'- This section summarizes all records on adjacent properties, listing them in order of proximity from the project property. For more details, see the 'Detail Report' section.

**Map Key:** The map key number is assigned according to closest proximity from the project property. Map Key numbers always start at #1. The project property will always have a map key of '1' if records are available. If there is a number in brackets beside the main number, this will indicate the number of records on that specific property. If there is no number in brackets, there is only one record for that property.

The symbol and colour used indicates 'elevation': the red inverted triangle will dictate 'ERIS Sites with Lower Elevation', the yellow triangle will dictate 'ERIS Sites with Higher Elevation' and the orange square will dictate 'ERIS Sites with Same Elevation.'

**Unplottables:** These are records that could not be mapped due to various reasons, including limited geographic information. These records may or may not be in your study area, and are included as reference.

# **APPENDIX 3**

## **QUALIFICATIONS OF ASSESSORS**

Geotechnical  
Engineering

Environmental  
Engineering

Hydrogeology

Geological  
Engineering

Materials Testing

Building Science

Archaeological  
Services

**POSITION**

Environmental Scientist

**EDUCATION**

Carleton University, B.Sc., 2017  
Environmental Science

**EXPERIENCE**

*2019 – Present*

**Paterson Group Inc.**

Consulting Engineers  
Materials Testing and Environmental Divisions  
Environmental Scientist

**SELECT LIST OF PROJECTS**

Phase I and II – ESA Reports – Various Sites - Ottawa  
National Capital Region (CSA Z768-01 & MECP)  
Subgrade Reviews – Various Sites – Ottawa  
Density Testing – Residential and Commercial Sites – Ottawa  
Bearing Surface Investigations – Various Sites - Ottawa



Geotechnical  
Engineering

Environmental  
Engineering

Hydrogeology

Geological  
Engineering

Materials Testing

Building Science

Archaeological  
Services

## POSITION

Associate and Supervisor of the Environmental Division  
Senior Environmental/Geotechnical Engineer

## EDUCATION

Queen's University, B.A.Sc.Eng, 1991  
Geotechnical / Geological Engineering

## MEMBERSHIPS

Ottawa Geotechnical Group  
Professional Engineers of Ontario

## EXPERIENCE

*1991 to Present*

### **Paterson Group Inc.**

Associate and Senior Environmental/Geotechnical Engineer  
Environmental and Geotechnical Division  
Supervisor of the Environmental Division

## SELECT LIST OF PROJECTS

Mary River Exploration Mine Site - Northern Baffin Island  
Agricultural Supply Facilities - Eastern Ontario  
Laboratory Facility – Edmonton (Alberta)  
Ottawa International Airport - Contaminant Migration Study - Ottawa  
Richmond Road Reconstruction - Ottawa  
Billings Hurdman Interconnect - Ottawa  
Bank Street Reconstruction - Ottawa  
Environmental Review – Various Laboratories across Canada - CFIA  
Dwyer Hill Training Centre – Ottawa  
Nortel Networks Environmental Monitoring - Carling Campus – Ottawa  
Remediation Program - Block D Lands – Kingston  
Investigation of former landfill sites – City of Ottawa  
Record of Site Condition for Railway Lands – North Bay  
Commercial Properties – Guelph and Brampton  
Brownfields Remediation – Alcan Site - Kingston  
Montreal Road Reconstruction - Ottawa  
Appleford Street Residential Development - Ottawa  
Remediation Program - Ottawa Train Yards  
Remediation Program - Bayshore and Heron Gate  
Gladstone Avenue Reconstruction – Ottawa  
Somerset Avenue West Reconstruction - Ottawa