

Number	Slope
1	Minimum
2	0.04%
3	6.42%
	28.89%

LEGEND

	PROPERTY LINE
	EXISTING BOTTOM OF SLOPE
	EXISTING TOP OF SLOPE
	EXISTING CENTER LINE OF DITCH
	EXISTING GATE
	EXISTING CHAIN LINK FENCE
	EXISTING OVERHEAD HYDRO LINE
	EXISTING UTILITY POLE
	PROPOSED SLOPE MAX. 3:1
	PROPOSED GRADES
	PROPOSED DRAINAGE PATTERN
	AREA A
	PROPOSED SOIL DUMP AREA
	PROPOSED LANDSCAPING (GRASS)

EROSION AND SEDIMENT CONTROL NOTE:

- PROVIDE TEMPORARY EROSION CONTROL BLANKET ON PROPOSED SLOPES GREATER THAN 7% UNTIL SUFFICIENT LANDSCAPE COVER HAS BEEN ESTABLISHED.
- THE PRODUCT SHOULD BE RATED FOR SLOPES UP TO OR STEEPER THAN 3H:1V.
- ADDITIONAL EROSION AND SEDIMENT CONTROL MEASURES TO BE PROVIDED AS PER DRAWING C300.

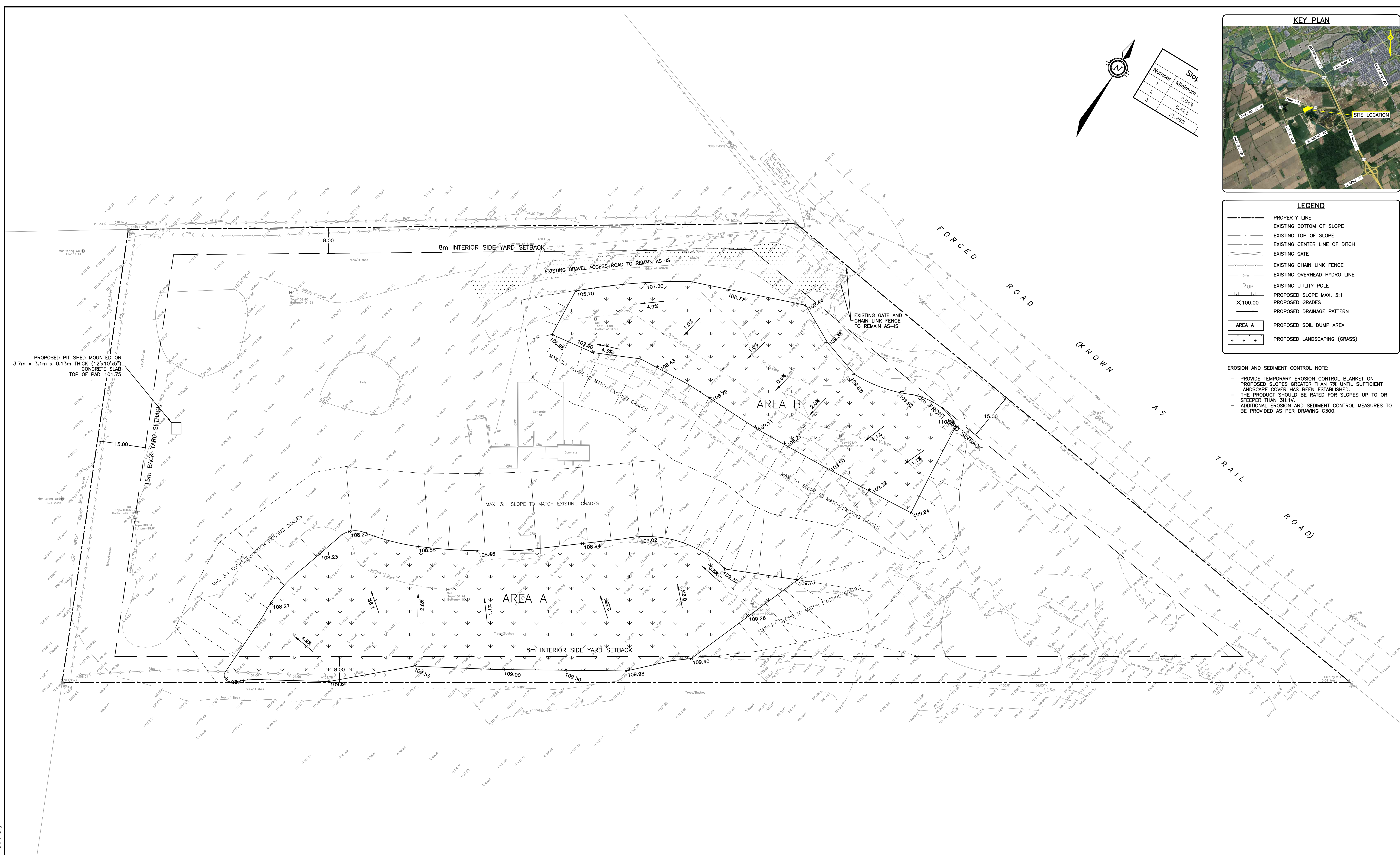

CAUTION
THE POSITION OF ALL POLE LINES, CONDUITS, WATERMAINS, SEWERS AND OTHER UNDERGROUND AND OVERGROUND UTILITIES AND STRUCTURES IS NOT NECESSARILY SHOWN ON THE CONTRACT DRAWINGS, AND WHERE SHOWN, THE ACCURACY OF THE POSITION OF SUCH UTILITIES AND STRUCTURES IS NOT GUARANTEED. BEFORE STARTING WORK, DETERMINE THE EXACT LOCATION OF ALL SUCH UTILITIES AND STRUCTURES AND ASSUME ALL LIABILITY FOR DAMAGE TO THEM.

NOT FOR CONSTRUCTION

REV	REVISION DESCRIPTION	DATE	BY	APPD
2	ISSUED FOR SPA	23/06/23	AJ	AA
1	ISSUED FOR CLIENT REVIEW	20/10/22	AJ	AA

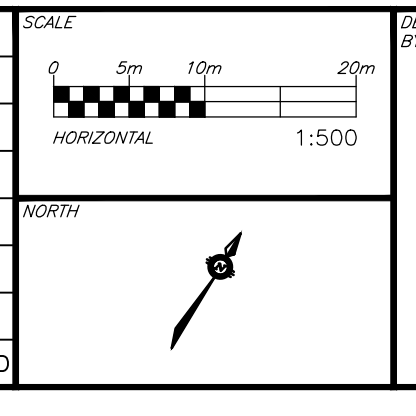

DESIGNED BY: [Signature]



CLIENT
DRAIN-ALL LTD
3385 HAWTHORNE ROAD, OTTAWA, ON.
K1G 4G2 613.739.1070

exp Services Inc.
1-813-688-1899 | 1-613-225-7330
2625 Queenensway Drive, Unit 100
Ottawa, ON K2B 8H6
Canada
www.exp.com

• BUILDINGS • EARTH & ENVIRONMENT • ENERGY • INDUSTRIAL • INFRASTRUCTURE • SUSTAINABILITY

ROLE	NAME
BASE PLAN	AJ
DESIGN	AJ
CHECKED	AA
CAD	AJ
PROJECT MANAGER	AA
APPROVED	AA

PROJECT
ENGINEERING SERVICES FOR
4380 TRAIL ROAD,
OTTAWA, ONTARIO.

TITLE
SITE GRADING AND EROSION CONTROL PLAN AREA B

PROJECT No. OTT-21023795-A0
SURVEY FSD
DATE 27/04/2022
DRAWING No. C200-2

Filepaths: \\s11-01-1023795-000\000\mca\mca\05_00\mca\mca\05_01\023795 - all civil.dwg
 User: Smeets, Date: 23/06/2023, 12:45:15, Size: 1049737, Plotter: HP DesignJet 2400, Plot: 23/06/2023, 12:43:38, Paper: A3landscape, Plotter Driver: HP DesignJet 2400, Plot Style: s11-01-1023795-000.ctb, User: Smeets, Date: 23/06/2023, 12:43:38, Paper: A3landscape, Plotter Driver: HP DesignJet 2400, Plot Style: s11-01-1023795-000.ctb