

Phase One Environmental Site Assessment

506 Kent Street
Ottawa, Ontario

Prepared for:
11034936 Canada Inc.



May 21, 2025

LOP25-038A

Table of Contents

1. Executive Summary	1
2. Introduction	3
3. Scope of Investigation	4
4. Records Review	5
a) General	5
i. Phase One Study Area	5
ii. First Developed Use Determination.....	5
iii. Fire Insurance Plans.....	5
iv. Chain of Title.....	7
v. Environmental Reports	8
b) Environmental Source Information.....	9
c) Physical Setting Sources	17
i. Aerial Photographs	17
ii. Fill Materials.....	21
i. Water Bodies and Areas of Natural Significance & Ground Water Information	21
i. Well Records.....	21
d) Site Operating Records	22
5. Interviews	22
6. Site Reconnaissance.....	22
a) General Requirements.....	22
b) Specific Observations at Phase One Property	23
i. Enhanced Investigation Property.....	24
c) Land Use Observations of the Phase One Study Area	24
7. Review and Evaluation of Information.....	26
a) Current and Past Land Use	26
b) Potentially Contaminating Activities	27
c) Areas of Potential Environmental Concern.....	31
d) Phase One Conceptual Site Model	31
8. Conclusions	33

i.	Whether Phase Two Environmental Site Assessment Required Before Record of Site Condition Submitted	33
ii.	Record of Site Condition Based on Phase One Environmental Site Assessment Alone	33
iii.	Recommendations	33
iv.	Signatures	34
9.	Limitations	35
10.	References	36
11.	Appendices	38

List of Figures

Figure 1:	Key Plan
Figure 2:	Site Plan
Figure 3:	Surrounding Land Use

List of Tables

Table 1: Potentially Contaminating Activities Identified during FIP Review	6
Table 2: Chain of Title Ownership Summary	7
Table 3: Off-Site Waste Generators Summary	13
Table 4: Off-Site Fuel Storage Tanks	14
Table 5: Potentially Contaminating Activities Identified during HLUI Review	16
Table 6: Current and Past Land Use	26
Table 7: Potentially Contaminating Activities at the Phase One Property	27
Table 8: Potentially Contaminating Activities in the Phase One Study Area	27

List of Appendices

Appendix A – Topographical Survey Plan
Appendix B – Environmental Chain of Title prepared by READ Abstracts
Appendix C – Environmental Risk Information Systems (ERIS) database Search
Appendix D – Ministry of Environment, Conservation and Parks Freedom of Information (FOI)
Appendix E – City of Ottawa Historic Land Use Inventory (HLUI)
Appendix F – Aerial Photographs
Appendix G – Topographic Map
Appendix H – Photographic Log
Appendix I – Qualifications of Assessors

1. Executive Summary

Lopers & Associates (Lopers) was retained by 11034936 Canada Inc., a subsidiary company of Brigil Construction ("BRIGIL") to complete a Phase One Environmental Site Assessment (Phase One ESA) of the vacant property with Civic address No. 506 Kent Street, Ottawa, Ontario ("Phase One Property", "Property" or "Site"). Figure 1 provides the Site Location within the City of Ottawa.

A review of the fire insurance plans (FIPs) from the City of Ottawa shows the Phase One Property was first developed for residential use as early as 1891. The title search indicates ownership transfers in this time period, which are suspected to be associated with development of the Property. This use was maintained until at least 1956, based on the FIPs. Aerial photographs reviewed from 1928 through 2002 confirm what appears to be the same residential building on the east side of the Phase One Property for that period. Residential Use of the Phase One Property continued until 2002; however there were some commercial uses indicated, as the Property was listed to a Heating & Plumbing Contractor from 1969 to 2000.

The Phase One Property was observed to be vacant during the 2025 Phase One Site Inspection. Based on the most recent use of the Phase One Property, the current O.Reg. 153/04 property use classification is interpreted to be Commercial Use. BRIGIL (12712610 Canada Inc.) purchased the Property in 2024, and it is understood that the Property will be dedicated to the City of Ottawa for potential future Parkland use.

The Phase One Property is immediately surrounded by a municipal Right-of-Way (Kent Street) and residential dwellings to the east; a municipal Right-of-Way (Arlington Avenue), followed by vacant commercial land to the south, commercial (restaurant) followed by residential properties to the north and residential properties to the west.

The presence of historical residential buildings at the Phase One Property was indicated from at least 1891 to 2002. These structures were demolished prior to 2005; historical demolition and backfilling practices may have included backfilling foundations with demolition debris and other fill materials of unknown environmental quality. Former building foundation footprints are suspected to have remnant demolition debris and/or other poor environmental quality fill material within their historic footprints. The suspected presence of poor-quality fill material at the Property represents PCA #1 and is associated with the O.Reg. 153/04 PCA: Importation of Fill Material of Unknown Quality. This represents APEC #1, the only APEC for the Phase One Property.

Fifty properties with PCAs in the Phase One Study Area were identified as part of this Phase One ESA. Neighbouring property PCAs consist of a historic railway, industrial activities, reported fuel

spills, various historical automotive garages, gas stations and dry cleaners. The PCAs at neighbouring properties in the Phase One Study Area are located significant distances and at down- or cross-gradient orientations with respect to the Phase One Property and are not considered to represent APECs for the Phase One Property.

Given that the PCS and APEC have been corroborated from several sources of information for the Phase One Property, any uncertainty or absence of information obtained in the components of this Phase One ESA are not expected to affect the validity of the conclusions or conceptual site model.

An environmental remediation program, including the bulk removal and off-site disposal of soil (which is in excess of the site condition standards) which will be excavated as part of the proposed redevelopment, is recommended for the Phase One Property.

Given the scope and timeline for the proposed redevelopment and the requirements for monitored construction techniques to complete remediation of the soil in the areas proposed for excavation for redevelopment, it is recommended that remediation be completed in conjunction with redevelopment construction of the Property. A remedial action plan should be developed and implemented by the excavation contractors.

Preparation of a soil management plan in accordance with O.Reg. 406/19 will be required as part of management of excess soil generated as part of construction activities.

2. Introduction

Lopers & Associates (Lopers) was retained by 11034936 Canada Inc., a subsidiary company of Brigil Construction ("BRIGIL") to complete a Phase One Environmental Site Assessment (Phase One ESA) of the vacant property with Civic address No. 506 Kent Street, Ottawa, Ontario ("Phase One Property", "Property" or "Site"). Figure 1 provides the Site Location within the City of Ottawa.

The Phase One Property is legally described as Lot 9 (West Kent Street Lots) Registered Plan 30, in the City of Ottawa as obtained from a Legal Survey completed by Farley, Smith & Denis Surveying Ltd. (FSD), on September 8, 2004, provided by BRIGIL. The property identification number (P.I.N.) of 04122-0228 is associated with the Phase One Property, as obtained from the Survey Plan. A copy of the legal survey plan is presented in Appendix A. Based on approximate dimensions obtained from the City of Ottawa geoOttawa website, the Phase One Property has an approximate area of 610.67 m² (0.06 Hectares). Figure 2 Site Plan provides the boundaries and general layout of the Phase One Property.

The approximate elevation of the Phase One Property as indicated on the legal survey, City of Ottawa mapping and confirmed through geoOttawa is between approximately 68 and 69 m above mean sea level (m AMSL). The approximate centre of the Phase One Property has Latitude and Longitude coordinates of 45° 24' 34" N and 75° 41' 41" W and Universal Transverse Mercator (UTM) coordinates of 445642 m E and 5028670 m N. As of April 30, 2025, the Phase One Property had the zoning definition R4UD[479], which signifies Residential zoning with a height restriction of 4 storeys.

The Phase One Property is currently owned by 12712610 Canada Inc., a subsidiary company of BRIGIL. It is Lopers' understanding that BRIGIL has an agreement to dedicate the Phase One Property to the City of Ottawa, with the assumed future use of the Property to be for Parkland Use.

This Phase One ESA was commissioned by Mr. Anthony Johnston, Project Manager - Land Development and Architecture for BRIGIL. BRIGIL has a business address of 200-425 St. Joseph Boulevard, Gatineau, Quebec, J8Y 3Z8 and a business telephone number of 819-243-7392.

3. Scope of Investigation

This Phase One ESA has been completed as per the details of scope presented in Lopers' Letter entitled "Proposal for Phase One Environmental Site Assessment, Proposed Residential Development, 506 Kent Street, Ottawa, ON", dated February 17, 2025, reference No. PRO-038-25-BRIGIL .

The Phase One ESA has been prepared in accordance with the technical requirements and formatting guidance as presented by the Ministry of Environment, Conservation and Parks (MECP) in Ontario Regulation (O.Reg.)153/04, as amended March 19, 2021. This format is based on the provincial regulation for brownfields redevelopment and has been adopted as a standard for the City of Ottawa for development applications.

The scope of work for the Phase One ESA involved the following components:

- Historical Research (review of available historical reports, public environmental databases, Fire Insurance Plans (FIPs), City Directories, Aerial Photographs, geological mapping and any other relevant environmental records which were readily accessible at the time of the Phase One ESA);
- Requests for Information from the MECP Freedom of Information (FOI), Technical Standards and Safety Authority (TSSA), and City of Ottawa Historical Land Use Inventory (HLUI);
- Subcontracted research of environmental databases through Environmental Risk Information Services (ERIS);
- Property Title Search (subcontracted through Read Abstracts Limited);
- Physical Site inspection;
- Interviews with persons knowledgeable about the Property and past uses;
- Interpretation of findings; and,
- Preparation of a Phase One ESA report.

The specific objectives of the Phase One ESA are to:

- Conduct a Phase One Environmental Site Assessment of the Property as per the applicable regulation.
- Provide an environmental record of the Phase One Property, in a manner that can be assessed, tested and reconstructed, to document and demonstrate:
 - How the objectives of the Phase One ESA were achieved and how the requirements for the objectives were met;
 - Whether further investigation is required to submit a Record of Site Condition (RSC) for filing;
 - Whether there exists an adequate basis for further investigation; and,
 - The basis for required certifications.

4. Records Review

a) General

i. Phase One Study Area

The Phase One Study Area includes the Phase One Property and properties with the boundaries within 250 m of the Phase One Property limits. Based on a review of the Phase One Property and properties in the Phase One Study Area, their associated historical and/or current uses and operations and physical characteristics of the Phase One Study Area, it was determined that an assessment of properties within 250 m of the Phase One property would be sufficient to meet the objectives of the scope of this investigation for a Phase One ESA. Figure 3 depicts the 250 m radius around the Phase One Property.

ii. First Developed Use Determination

A review of the fire insurance plans (FIPs) from the City of Ottawa shows the Phase One Property was first developed for residential use as early as 1891. The title search indicates ownership transfers in this time period, which are suspected to be associated with development of the Property. This use was maintained until at least 1956, based on the FIPs.

Aerial photographs reviewed from 1928 through 2002 confirm what appears to be the same residential building on the east side of the Phase One Property.

Based on the information reviewed as part of this Phase One ESA, specifically title search and aerial photographs, the Phase One Property was first developed for residential use in 1891 and the O.Reg. 153/04 property use classification was considered to be Residential Use. Residential Use of the Phase One Property continued until 2002, however there were some commercial uses observed, as the Property was listed to a Heating & Plumbing Contractor from 1969 to 2000.

The Phase One Property was observed to be vacant during the 2025 Phase One Site Inspection. Based on the most recent use of the Phase One Property, the current O.Reg. 153/04 property use classification is interpreted to be Commercial Use.

iii. Fire Insurance Plans

Fire insurance plans (FIPs), were reviewed where available, for the City of Ottawa as part of this Phase One ESA.

Early development of the Phase One Property is depicted on Sheet 64 of the September 1891 FIPs and on Sheet 64 of the January 1901 FIPs. The Property was initially developed with approximately 3 municipal addresses at 506, 508 and 510 Kent Street. The Property use shown in the FIPs is for residential purposes, with what appears to be a 4-unit row house structure on the east portion of the Site and 2 out-buildings on the west portion of the Property. The Phase

One Property is shown again on Sheets 129-3 of the July 1956 FIPs, generally unchanged from earlier FIPs.

The presence of historical residential buildings at the Phase One Property was observed from at least 1891 to 1956. These structures were demolished prior to 2005; historical demolition and backfilling practices may have included backfilling foundations with demolition debris and other fill materials of unknown environmental quality. Former building foundation footprints are suspected to have remnant demolition materials and/or other poor environmental quality fill material within their historic footprints. The suspected presence of poor-quality fill material at the Property represents PCA #1 and is associated with the O.Reg. 153/04 PCA: Importation of Fill Material of Unknown Quality. This represents APEC #1 for the Phase One Property.

There were 8 additional PCAs identified at properties in the Phase One Study Area from the FIPS review; these PCAs are presented in Table 1 below.

Table 1: Potentially Contaminating Activities Identified during FIP Review

Plan Reference No.	PCA	Address	Orientation	APEC (Y/N)
1	Historical residential structures (potential poor quality fill material associated with demolition).	SITE: 506-510 Kent Street	On-Site	Y
2	Lumber, Coal & Wood Storage	260 Catherine Street	100 m south	N
3	Canadian National Railway	Current Location of Highway 417	150 m south	N
4	Coal Yard	Current Location of Highway 417 (formerly 51A Chamberlain Avenue)	190 m south	N
5	Crown Laundry (Dry Cleaner)	30, 34 Chamberlain Avenue	230 m south-southeast	N
6	City Asphalt Plant	Current Location of Highway 417 (formerly 85,91,97 Chamberlain Avenue)	240 m southwest	N
7	Garage	335 Catherine Street	230 m southwest	N
8	Garage & Repairs	480 Gladstone Avenue	175 m northwest	N
9	Garage & Repairs	17 (formerly 41) Arlington Avenue	130 m east	N

The aforementioned PCAs are identified by their plan reference numbers, which are depicted on Figure 3: Surrounding Land Use, and are summarized in Table 8, Section 7. (b). Figure 3 also indicates PCA Plan Reference Numbers (PCA nos. 10-51) which were identified in the review of other sources of environmental information (s below). The Plan Reference Numbers for PCAs are consistent throughout this Phase One ESA. None of the PCAs at neighbouring properties

identified in the FIP review were interpreted to represent APECs for the Property, given their orientations and/or distances with respect to the Property.

iv. Chain of Title

A chronological chain of title was prepared by READ Abstracts Limited for the Phase One Property. The chain of title provides the names of historical owners, lessees and dates of ownership for the Phase One Property dating from 1871 to June 21, 2024, when the Property was transferred to the present-day ownership. The legal description as obtained from the Chain of Title was Lot 9 on Plan 30 West Side of Kent Street in the City of Ottawa, with property identifier number of 04122-0228.

Based on additional historical research completed as part of this Phase One ESA and a review of the chain of title, the Phase One Property was undeveloped with no developed use prior to 1871. A chain of title ownership summary was prepared dating back to 1871 and is presented in Table 2 below. A copy of the Chain of Title for the Phase One Property, as prepared by READ Abstracts Limited for the Phase One Property is provided in Appendix B.

Table 2: Chain of Title Ownership Summary

Year(s)	Phase One Property Ownership
December 15, 1871	Land Registered to McLeod Stewart
1871 - 1878	McLeod Stewart
1878 - 1890	Archibald Stewart
1890 - 1892	McLeod Stewart
1892 - 1892	Charles Carriere
1892 - 1895	Richard Lealing
1895 - 1931	John Riddle
1931 - 1950	Elizabeth Riddle
1950 - 1989	Michael, Ann, and Genevieve Ritchie
1989 - 2003	George and Mouris Botros
2003 - 2018	4188381 Canada Inc.
2018 - 2024	2658514 Ontario Inc.
June 21, 2024-Present	12712610 Canada Inc.

There were no PCAs identified as a result of the type of owners of the Phase One Property based on the chain of title ownership summary.

v. Environmental Reports

BRIGIL provided the following reports for review as part of this Phase One ESA:

- i. "Phase I Environmental Site Assessment, 506 Kent Street, Ottawa, Ontario", dated August 10, 2018, completed by 2018 Pinchin Ltd., for 2217822 Ontario Inc. o/a Jones Bros.
- ii. "Phase II Environmental Site Assessment, 506 Kent Street, Ottawa, Ontario", dated September 7, 2018, completed by 2018 Pinchin Ltd., for 2217822 Ontario Inc. o/a Jones Bros.

2018 Phase I Environmental Site Assessment by Pinchin (2018 Pinchin Phase I ESA)

The 2018 Pinchin Phase I ESA identified that the Property was originally developed for residential purposes since at least 1948. Pinchin identified the presence of a Plumbing & Heating contractor at the Property from 1969 to 2000. The Property was vacant land at the time of the 2018 Pinchin Phase I ESA and it was observed to have been vacant since at least 2004.

Pinchin identified the presence of a commercial bus station at 265 Catherine Street, approximately 20 m south of the Phase One ESA, from 1974 until at least 2011; a fuel underground storage tank ("UST") nest was reported to be associated with operations at this property. The reported presence of UST(s) at the 265 Catherine Street property represents PCA #10, however, based on the separation distance from the Phase One Property and the inferred down-gradient orientation of the PCA with respect to the Property, it has not been interpreted to contribute to an APEC for the Site.

Pinchin was provided with an April 22, 2016 "Remedial Cost Estimate", completed by Paterson Group Inc. ("Paterson"). The Paterson Remedial Cost Estimate assumed the presence of approximately 1,400 m³ of soil which was contaminated with metals and 100,000 L of groundwater contaminated with petroleum hydrocarbons ("PHCs") that required remediation prior to redevelopment of the Property. Pinchin inferred that this contamination originated from the previously identified poor environmental quality fill material (PCA #1) which was a result of the placement of demolition debris at the Site during demolition of the former Site building.

Lopers comment: The Paterson 2016 Remedial Cost Estimate precedes the formal acquisition of environmental information on the Property via the Pinchin Phase I and II ESAs in 2018.

Pinchin recommended a Phase II ESA at the Property.

2018 Phase II Environmental Site Assessment by Pinchin (2018 Pinchin Phase II ESA)

The 2018 Pinchin Phase II ESA was completed to assess the APECs identified during the 2018 Pinchin Phase I ESA, namely, the soil quality in the vicinity of the historical historic fill placement as well investigation of groundwater quality. The 2018 Pinchin Phase II ESA involved drilling 4 boreholes, all of which were instrumented with groundwater monitoring wells.

A total of 4 soil samples from the Property were submitted for laboratory analysis for a combination of PHCs, volatile organic compounds ("VOCs") including benzene, toluene, ethylbenzene and xylenes ("BTEXs"), polycyclic aromatic hydrocarbons ("PAHs") and/or metals. There were exceedances of the Site Condition Standards for lead, mercury and various PAHs in one of the analyzed soil samples from the 2018 Pinchin Phase II ESA. Pinchin stated that the impacted soil is representative of the shallow fill material encountered across the Site and can be addressed during redevelopment by excavation or implementing a risk management plan.

- The presence of fill material, which has been identified to be impacted with metals and PAHs, represents PCA #1 and is associated with the O.Reg. 153/04 PCA: Importation of Fill Material of Unknown Quality. This represents APEC #1 for the Phase One Property.

Four groundwater samples were submitted for a combination of Metals, PHCs, VOCs (including BTEXs), PAHs. These groundwater samples were in compliance with the Site Condition Standards.

Lopers comment: The absence of groundwater impacts negates the assumed requirement for groundwater remediation which was included in the aforementioned 2016 Remedial Cost Estimate.

b) Environmental Source Information

A review of the readily available environmental source information records was completed as part of this Phase One ESA.

As part of environmental source information review, Environmental Risk Information Systems (ERIS) was also contracted to complete a search of their records of environmental databases within 250 m of the Site. The pertinent search results to this Phase One ESA are presented in the following subsections. A copy of the ERIS database search dated March 6, 2025 is included as Appendix C.

National Pollutant Release Inventory

The National Pollutant Release Inventory (NPRI) is a database maintained by Environment and Climate Change Canada (ECCC). Reporting of releases of pollutants into the natural environment are reported annually by corporations and/or their representatives and posted for public record by ECCC. Presently, data is available and posted for the years 1994 through 2023. No records were reported in a review of the NPRI registry on May 2, 2025, and the results were confirmed through the subcontracted ERIS search.

Polychlorinated Biphenyl (PCB) Inventories

The MECP, formerly known as the Ministry of Environment and Energy, published the "Ontario Inventory of PCB Storage Sites". The inventory documented the company information, physical address, and number of tonnes of liquid PCBs by region. No records were identified within 250

m of the Phase One Property during a review of this document and the results were confirmed through the subcontracted ERIS search.

The ERIS search also reviewed the National PCB Inventory, which details in use PCB containing equipment in federal, provincial and private facilities; this database was last updated in 2008. No records were identified at the Phase One Property during a review this database.

Environmental Instruments

Environmental Instruments, such as Environmental Compliance Approvals (ECAs), Certificates of Approval (CAs), Environmental Activity and Sector Registry (EASR), Environmental Bill of Rights (EBR), Permits to Take Water (PTTWs), Risk Management Plans (RMPs), and Certificates of Property Use (CPUs) are maintained by the MECP on a property specific basis and can generally be obtained by submitting a Freedom of Information (FOI) request. If records exist, they can generally be obtained through the MECP through additional communications. The subcontracted ERIS search also contains the filing of any such records associated with properties.

An FOI request was submitted to the MECP as part of this Phase One ESA; the response dated April 1, 2025 is included as Appendix D. The FOI response did not identify any records of Environmental Incidents at the Phase One Property.

There were listings for 16 ECAs, 7 CAs, 3 EASRs and 3 EBRs at neighbouring properties in the Phase One Study Area. The following listings have been interpreted to be associated with PCAs:

- An EBR listing for an environmental instrument issued to Greyhound at 265 Catherine Street, approximate 20 m south of the Phase One Property. This 2018 record is associated with the Liquid Fuels Handling Code and the activities associated with these records pertain to a private fuelling facility, which is associated with PCA #10. Because of its distance and interpreted down-gradient orientation and the groundwater results in the Pinchin Phase II ESA, this PCA #10 does not represent an APEC for the Phase One Property.
- An EASR listing for an environmental instrument was issued to Alek's Auto Body in 2012 for an Automotive Refinishing Facility at 480 Gladstone Avenue, approximately 175 m north of the Phase One Property. This record is associated with an automotive service garage and represents PCA #8 associated with the O.Reg. 153/04 PCAs: Storage, Maintenance, Fuelling and Repair of Equipment, Vehicles, and Material used to Maintain Transportation Systems and Commercial Autobody Shops. Because of its distance and interpreted down-gradient orientation, this PCA #8 does not represent an APEC for the Phase One Property.
- An EBR listing for an environmental instrument was issued to MacEwen Petroleum Inc. in 2008 under the Liquid Fuels Handling Code at 512 Bank Street, approximately 140 m east-southeast of the Phase One Property. This record is associated with a retail fuel outlet and represents PCA #11 associated with the O.Reg. 153/04 PCA: Gasoline and

Associated Products Storage in Fixed Tanks. Because of its distance and interpreted cross-gradient orientation, this PCA #11 does not represent an APEC for the Phase One Property.

- Listings for a CA, ECA and EASR designated for waste management systems were issued to Axle Automotive Inc. starting in 2011 at 410 Gladstone Avenue, approximately 190 m northeast of the Phase One Property. This record is associated with an automotive service garage and represents PCA #12 associated with the O.Reg. 153/04 PCAs: Storage, Maintenance, Fuelling and Repair of Equipment, Vehicles, and Material used to Maintain Transportation Systems and Commercial Autobody Shops. Because of its distance and interpreted down-gradient orientation, this PCA #12 does not represent an APEC for the Phase One Property.

The other records of environmental instruments are not related to PCAs and do not represent APECs for the Phase One Property.

Inventory of Coal Gasification Plants

The document "Inventory of Industrial Sites Producing or Using Coal Tar and Related Tars in Ontario, Volume II", produced by Intera Technologies Ltd. for the Ontario Ministry of the Environment, dated July 1988 was reviewed as part of this Phase One ESA. No records were identified within 250 m of the Phase One Property during a review of this document and the results were confirmed through a recently completed subcontracted ERIS search.

Environmental Records of Incidents, Orders, Offences, Spills, Discharges of Contaminants or Inspections maintained by the Ministry

Environmental records of incidents, orders, offences, spills, discharges of contaminants or inspections are maintained by the MECP on a property specific basis and can generally be obtained by submitting a Freedom of Information (FOI) request. If records exist, they can generally be obtained through the MECP through additional communications. The subcontracted ERIS search also confirms the filing of such records associated with properties.

An FOI request was submitted to the MECP as part of this Phase One ESA; the MECP decision letter did not identify any records of spills or discharges at the Phase One Property. The ERIS search did not identify any records of environmental records at the Phase One Property; however, 10 properties with records of (environmentally significant) spills were identified within 250 m of the Phase One Property. The spills interpreted to be associated with PCAs included:

- 5 diesel spills at 265 Catherine Street, 20 m south of the Property – PCA #10 associated with O.Reg. PCA: Gasoline and Associated Products Storage in Fixed Tanks.
- 3 fuel spills at 512 Bank Street, 140 m east-southeast of the Property – PCA #11 associated with O.Reg. PCA: Gasoline and Associated Products Storage in Fixed Tanks.
- A furnace oil spill at 17 Arlington Avenue, 120 m east of the Property – PCA #13 associated with O.Reg. PCA: Gasoline and Associated Products Storage in Fixed Tanks.

- A furnace oil spill at 502 Bank Street, 140 m east of the Property – PCA #14 associated with O.Reg. PCA: Gasoline and Associated Products Storage in Fixed Tanks.
- A furnace oil spill at 462 McLeod Street, 130 m northwest of the Property – PCA #15 associated with O.Reg. PCA: Gasoline and Associated Products Storage in Fixed Tanks.
- A hydraulic oil spill at 497 Lyon Street, 160 m northeast of the Property – PCA #16 associated with O.Reg. PCA: Gasoline and Associated Products Storage in Fixed Tanks.
- A fuel spill at 488 Bank Street, 140 m east of the Property – PCA #17 associated with O.Reg. PCA: Gasoline and Associated Products Storage in Fixed Tanks.
- A furnace oil spill at 446 Kent Street, 170 m north of the Property – PCA #18 associated with O.Reg. PCA: Gasoline and Associated Products Storage in Fixed Tanks.
- A furnace oil spill at 444 Gladstone Avenue, 180 m north of the Property – PCA #19 associated with O.Reg. PCA: Gasoline and Associated Products Storage in Fixed Tanks.
- A furnace oil spill at 477 Kent Street, 75 m north of the Property – PCA #48 associated with O.Reg. PCA: Gasoline and Associated Products Storage in Fixed Tanks.

The PCAs associated with spills identified at properties in the Phase One Study Area are not considered to represent APECs for the Property based on their distances and/or orientations with respect to the Phase One Property.

Waste Management Records

Waste management records, including current and historical waste storage locations and waste generator and waste receiver information maintained pursuant to Regulation 347 of the Revised Regulations of Ontario, 1990 (General — Waste Management) made under the Act, or its predecessors are maintained by the MECP on a property specific basis and can generally be obtained by submitting a Freedom of Information (FOI) request. If records exist, they can generally be obtained through the MECP through additional communications. The subcontracted ERIS search also confirms the filing of such records associated with properties.

An FOI request was submitted to the MECP as part of this Phase One ESA, which did not identify any waste management records at the Phase One Property. The ERIS search did not identify any waste generators at the Phase One Property.

Registered Waste Generators at neighbouring properties within the Phase One Study Area are summarized in Table 3 below.

Table 3: Off-Site Waste Generators Summary

PCA Report Reference No.	Address	Generator	Waste Classes (Related to PCAs)	Distance from Site
PCA #2	270 Catherine Street	Minute Car Wash Ottawa Ltd.	Petroleum distillates	100 m south
PCA #10	265 Catherine Street	Voyageur Colonial Ltd. & Greyhound Canada Transportation Corp.	Oil skimmings & sludges, Waste oils and lubricants, Light Fuels, Waste crankcase oils and lubricants	20 m south
PCA #11	512 Bank Street	Allsport Rentals and Sales	Petroleum distillates and light fuels	140 m east-southeast
PCA # 12	410 Gladstone Avenue	Axle Automotive Inc.	Petroleum distillates, Oil skimmings & sludges, light fuels, Waste oils and lubricants	190 m northeast
PCA #20	504A Kent Street	Safety Vermin Control	Waste oils and lubricants	Adjacent to north
PCA #21	28 Arlington Avenue	Ottawa-Carleton District School Board	Petroleum distillates and light fuels	25 m southeast
PCA #22	240 Catherine Street	Maninvest Inc. and Cima Canada Inc.	Oil skimmings & sludges and waste oils and lubricants	110 m southeast
PCA #23	288 Catherine Street	Tannis trading	Petroleum-based oil/sludges and light fuels	130 m southwest
PCA # 24	457 McLeod Street	OCSCC 752	Oil skimmings & sludges	160 m northwest
PCA # 25	430 Gladstone Avenue	Gladstone (OUT OF BUS) 17-619	Petroleum distillates	180 m north-northeast
PCA # 26	519 Bank Street	Ottawa Mountain Masters Ltd	Petroleum Distillates, Light fuels	185 m east
PCA # 27	464 Bank Street	Tommy & Lefebvre Inc.	Petroleum Distillates, Heavy fuels, Oil skimmings & sludges, waste oils and lubricants	180 m northeast
PCA #28	320 Catherine Street	Rentalex Limited	Petroleum distillates, waste oils and lubricants and light fuels	190 m southwest
PCA # 29	457 Gladstone Avenue	Unico Auto Service	Waste oils/sludges (petroleum based)	220 m north

The PCAs associated with waste generators identified at properties in the Phase One Study Area are not considered to represent APECs for the Property based on the nature of operations at these properties, their distances and/or orientations with respect to the Phase One Property. The locations of these PCAs are depicted on Figure 3: Surrounding Land Use and are summarized in Table 8 in Section 7. (b).

MECP Property Specific Reports

Reports submitted to the Ministry related to environmental conditions are maintained by the MECP on a property specific basis and can generally be obtained by submitting a Freedom of

Information (FOI) request. If records exist, they can generally be obtained through the MECP through additional communications. The subcontracted ERIS search also confirms the filing of such records associated with properties.

An FOI request was submitted to the MECP as part of this Phase One ESA, which did not identify any MECP Property Specific Reports for the Phase One Property. The ERIS search did not identify any records of environmental reports at the Phase One Property, or properties within 250 m of the Phase One Property.

Technical Standards and Safety Authority

Records of retail fuel storage tanks, retail fuel outlets, spills, releases, and other associated information is maintained by the Technical Standards and Safety Authority (TSSA). These records can be obtained upon request from the TSSA. The subcontracted ERIS search also confirms the filing of such records associated with properties.

The subcontracted ERIS search did not identify any records of private and retail fuel storage tanks or historic incidents at the Phase One Property. The following records of private and/or retail fuel storage tanks were reported at neighbouring properties in the Phase One Study Area:

Table 4: Off-Site Fuel Storage Tanks

PCA Report Reference No.	Address	Owner	Fuel Storage Tank Records	Distance from Site
PCA #2	270 Catherine Street	Minute Car Wash Ottawa Ltd.	Four expired USTs and an expired gasoline station	100 m south
PCA #10	265 Catherine Street	Voyageur Colonial Ltd.	Two abandoned USTs, an abandoned gasoline service station, an inactive UST and an expired private fuel outlet	20 m south
PCA #11	512 Bank Street	MacEwen Petroleum Inc.	Five active USTs, four expired USTs and an expired gasoline station	140 m east-southeast
PCA # 30	435 Gladstone Avenue	Sunys Petroleum & Main Garage Ltd.	Three active USTs and full service gasoline station	220 m north

The PCAs associated with fuel storage tanks identified at properties in the Phase One Study Area are not considered to represent APECs for the Property based on their distances and/or orientations with respect to the Phase One Property. The locations of these PCAs are depicted on Figure 3: Surrounding Land Use and are summarized in Table 8 in Section 7. (b).

Registry Filings

Records of notices and instruments, including records of site condition (RSC), which have been posted in the environmental registry, are maintained by the MECP. These records can be reviewed electronically on the MECP Environmental Site Registry (ESR) website. The

subcontracted ERIS search also confirms the filing of such records associated with properties. The website was reviewed for RSCs filed at the Phase One Property and in the Phase One Study Area; no RSCs have been filed for the Phase One Property.

Four RSCs have been filed at properties in the Phase One Study Area, including:

- 37 Flora Street, approximately 160 m northeast;
- 327 Catherine Street, approximately 200 m southwest;
- 331 Catherine Street, approximately 200 m southwest; and,
- 486 Gladstone Avenue, approximately 200 m northeast.

RSC filings at these properties and the associated available records do not indicate the presence of PCAs at these properties.

Areas of Natural and Scientific Interest

Records of areas of natural and scientific interest (ANSIs) formerly referred to as areas of natural significance, are maintained by the Ministry of Natural Resources and Forestry (MNRF) and are available for review on the Ontario GeoHub website. The website was reviewed on May 2, 2025, for records of ANSIs in the Phase One Study Area. There were no ANSIs identified within 250 m of the Phase One Property.

Current and Historical Landfills

Records of historical and operating landfills is maintained by the MECP. The document "Waste Disposal Site Inventory", produced by the Ontario Ministry of the Environment, dated June 1991 was reviewed as part of this Phase One ESA. No records were identified within 250 m of the Phase One Property during a review of this document.

The City of Ottawa contracted Golder Associates Ltd. to conduct an inventory and assessment of former waste disposal sites in within the City of Ottawa. The document "Old Landfill Management Strategy, Phase 1 – Identification of Sites, City of Ottawa, Ontario", produced by Golder Associates Ltd., finalized October 2004, was reviewed as part of this Phase One ESA. No records of active or former landfills were identified within 250 m of the Phase One Property during a review of this document.

City of Ottawa Historical Land Use Inventory

The City of Ottawa's Planning, Infrastructure and Economic Development department was contacted to complete a search of the Historical Land Use Inventory (HLUI) maintained by the City. Through the HLUI response, received on April 9, 2025, there were no activities (of environmental significance) associated with the Phase One Property. There were several activities interpreted to be associated with PCAs at neighbouring properties in the Phase One Study Area, as summarized in Table 5.

Table 5: Potentially Contaminating Activities Identified during HLUI Review

Plan Reference No.	PCA	Address	Orientation	APEC (Y/N)
2	Gasoline Service Station, Automotive Garage & UST	260 & 270 Catherine Street	100 m south	N
3	Canadian National Railway	Current Location of Highway 417	150 m south	N
4	Whole Petroleum Products	49 Chamberlain Avenue	190 m south	N
6	City Asphalt Plant	61 Chamberlain Avenue	240 m southwest	N
7	Autobody Shop	327 Catherine Street	230 m southwest	N
8	Garage & Repairs, UST	480 Gladstone Avenue	175 m northwest	N
10	USTs and fuelling outlet	265 Catherine Street	20 m south	N
11	Gasoline Service Station, Automotive Garage & UST	512 Bank Street & 223-235 Catherine Street, 502 & 524 Bank Street	140 m east-southeast	N
12	Automotive Garage	406-410 Gladstone Avenue	190 m northeast	N
14	UST	5 Arlington Avenue	140 m east	N
17	Gasoline Service Station, Autobody Shop	488-498 Bank Street	140 m east	N
21	UST	28 Arlington Avenue	20 m southeast	N
22	Gasoline Service Station & UST	234-240 Catherine Street	110 m southeast	N
24	Gasoline Service Station & UST	451-457 McLeod Street	160 m northwest	N
25	Automotive Garage, UST	426-430 Gladstone Avenue	180 m north-northeast	N
27	Automotive Garage, Fuel Storage Tanks	464 Bank Street	180 m northeast	N
28	Automotive Garage	320-330 Catherine Street	190 m southwest	N
29	Automotive Garage	457 Gladstone Avenue	220 m north	N
30	Gasoline Service Station, Automotive Garage, USTs	433-435 Gladstone Avenue, 428 Kent Street	220 m north	N
31	Automotive Garage, UST	280-288 Catherine Street	110 m southwest	N
32	USTs	340 Catherine Street	220 m southwest	N
33	UST	350 Catherine Street	250 m southwest	N
34	Dry Cleaners, UST	249-255 Argyle Avenue	220 m east	N
35	Gasoline Service Station & UST, Automotive Repair Garage	448-450 Bank Street, 377 McLeod	210 m northeast	N
36	UST, Automotive Repair Garage	200 Catherine Street, 529 Bank Street	200 m southeast	N

Plan Reference No.	PCA	Address	Orientation	APEC (Y/N)
37	Gasoline Service Station, Automotive Garage & UST	473-485 Bank Street	190 m east	N
38	Dry Cleaners, Automotive Garage & UST	478 Bank Street	170 m northeast	N
39	Fuel Oil Depot	556 Bank Street	250 m southeast	N
40	Gasoline Service Station, Automotive Garage & UST	421-429 Gladstone Avenue, 429-435 Kent Street	220 m north	N
41	Automotive Garage	417 Gladstone Avenue	230 m north-northeast	N
42	Wholesale Petroleum Sales	420 Gladstone Avenue	180 m northeast	N
43	Automotive Garage, UST	473-477 Gladstone Avenue	230 m north-northwest	N
44	Automotive Garage	474-478 Gladstone Avenue	180 m north-northwest	N
45	Automotive Garage	376 McLeod Street	180 m northeast	N
46	Automotive Garage	390-400 McLeod Street	150 m northeast	N
47	UST	254 Argyle Street	240 m east	N
49	UST	507 Bank Street	180 m east	N
50	UST	205 Catherine Street	220 m east	N
51	Gasoline Service Station & USTs	37-45 Flora Street	160 m northeast	N

Additional activities were identified at properties in the HLUI study area; however, these activities were not interpreted to have been associated with PCAs. A historic landfill was identified by the HLUI records at Central Park, south of Highway 417, on both sides of Bank Street; it is Lopers' interpretation that this historic landfill was located outside of the Phase One Study Area. None of the identified listed 'activities' at neighbouring properties found in the review of the HLUI were considered to represent APECs. A copy of the HLUI response letter is included in Appendix E.

The locations of these PCAs identified in the HLUI research are depicted on Figure 3: Surrounding Land Use and are summarized in Table 8 in Section 7. (b).

c) Physical Setting Sources

i. Aerial Photographs

Aerial Photographs were reviewed for the Phase One Property and Phase One Study Area from available sources as part of the historical review. Aerial photographs were reviewed from historical research previously completed in the Phase One Study Area, Google Earth Aerial Imagery and from the City of Ottawa website. Aerial Photographs were reviewed over the period

of 1928 through 2022, which depict most of the historical development of the Phase One Study Area. A summary of the information gleaned from the aerial photographs is provided below. Copies of the aerial photographs reviewed are provided in Appendix F.

1928 Aerial Photograph

The Phase One Property is developed with what appears to be the former residential row house structure on the east side of the Property. The present-day Kent Street Right-of-Way runs along the east limit of the Phase One Property, while Arlington Avenue is present to the south of the Property. Neighbouring properties to the north, west, south of Arlington Avenue and east of Kent Street appear to be used primarily for residential purposes. The property southeast of the Kent Street and Arlington Avenue intersection appears to be occupied for institutional purposes. The properties to the south of Catherine Street, approximately 100 m south of the Phase One Property, appear to be used for industrial purposes, while a railway line (PCA #3) is present to the south of these properties, where the present Highway 417 runs.

1958 Aerial Photograph

An out-building is visible on the northwest corner of the Phase One Property. The neighbouring properties to the south of Catherine Street have been developed with additional commercial/industrial uses. No other significant changes appear to have been made to the neighbouring properties in the Phase One Study Area. The railway line is still present where Highway 417 is now located.

1965 Aerial Photograph

No significant changes appear to have been made to the Phase One Property. The neighbouring properties to the south of Catherine Street have undergone commercial redevelopment. The former railway, approximately 150 m south of the Property, has been removed and the present-day Highway 417 has been constructed in its place. No other significant changes appear to have been made at the Phase One Property nor at the neighbouring properties in the Phase One Study Area.

1976 Aerial Photograph

No significant changes appear to have been made to the Phase One Property. The property south of Arlington Avenue, approximately 20 m south of the Property, has been redeveloped with the Central Bus Terminal (PCA #10). The neighbouring property to the southeast of the Catherine Street and Kent Street intersection has been redeveloped with a commercial office building. The retail fuel outlet (PCA #11) to the northwest of the Catherine Street and Bank Street intersection, approximately 140 m east-southeast of the Property is evident. No other significant changes appear to have been made at the Phase One Property or at the neighbouring properties in the Phase One Study Area.

1991 Aerial Photograph

The out-building in the northwest corner of the Property is no longer present. No other significant changes appear to have been made to the Phase One Property. The neighbouring property to the southeast of the Kent Street and Arlington Avenue intersection has been redeveloped with the present day institutional building. Several of the commercial/industrial buildings to the southwest of the Catherine Street and Lyon Street intersection have been demolished. No other significant changes appear to have been made at the neighbouring properties in the Phase One Study Area.

2002 Aerial Photograph

Some commercial redevelopment is apparent to the southwest of the Catherine Street and Lyon Street intersection. No significant changes appear to have been made at the Phase One Property or at the other neighbouring properties in the Phase One Study Area.

2005 Aerial Photograph

The former residential structure on the east side of the Phase One Property has been demolished (PCA #1); soil disturbance is apparent across the Property. No significant changes appear to have been made at the neighbouring properties in the Phase One Study Area.

2011 Aerial Photograph

No significant changes appear to have been made at the Phase One Property or at the neighbouring properties in the Phase One Study Area.

2022 Aerial Photograph

No significant changes appear to have been made at the Phase One Property or at the neighbouring properties in the Phase One Study Area.

Summary

The presence of a historical residential building present at the Phase One Property was observed from at least 1928 to 2002. This structure was demolished prior to 2005, and some historical backfilling practices have included backfilling foundations with demolition debris and other fill materials of unknown environmental quality. It is suspected that remnant demolition materials and/or other poor environmental quality fill material may be present within the historic building footprint. The proven presence of poor quality fill material at the Site was previously also noted by Pinchin in the 2018 Phase II ESA. The fill material represents PCA #1 and is associated with the O.Reg. 153/04 PCA: Importation of Fill Material of Unknown Quality. This represents APEC #1 for the Phase One Property.

A historic railway line approximately 150 m south, previously identified, represents PCA #3. A commercial bus station with a private fuel outlet was identified approximately 20 m south of the Property and represents PCA #10. A retail fuel outlet, approximately 140 m east-southeast,

previously identified, represents PCA #11. The land use associated with these PCAs is evident as early as 1928 as observed through historical aerial photographs.

Topography, Hydrology, Geology

The Ontario Ministry of Natural Resources and Forestry's (MNRF's) Topographic Map GIS website was used to produce a topographic map showing the location of the Phase One Property, nearby water bodies and the regional topography of the Phase One Study Area. A copy of the Topographic Map is provided in Appendix G. The local topography in the vicinity of the Phase One Study Area generally slopes gently downward to the south. The Phase One Property is generally at grade with the neighbouring properties and Right-of-Ways. Off-site there is a local depression to the southeast, where Kent Street crosses Highway 417 via an underpass. The nearest surface water body identified on the mapping is Patterson Creek, located approximately 630 m southeast of the Phase One Property. The Rideau Canal (man made and concrete-lined thus not interacting with groundwater) is present approximately 850 m east of the Property. The Ottawa River is located approximately 1.8 km north of the Phase One Property.

Information on the regional surficial soil was obtained from the Geological Survey of Canada map 1425A titled Surficial Materials and Terrain features Ottawa Hull. Based on a review of the map, the natural soil conditions in the Phase One Study Area consist of "Glacial Deposits of till, heterogeneous mixture of material ranging from clay to large boulders, generally downwards into unmodified till; surface generally modified by wave or river action; topography flat to hummocky".

Information on the regional bedrock was obtained from the Ontario Geological Survey Map P2716 titled 'Paleozoic Geology Ottawa Area'. Based on a review of the map, the Phase One Study Area is underlain by Limestone bedrock of the Lindsay Formation, described as a "sublithographic to fine crystalline dolostone, nodular in parts, with interbeds of calcarenite and shale".

Well records and borehole logs, obtained from the MECP Water Well Records database, the subcontracted ERIS search and from historical investigations at the Phase One Property were reviewed. Based on these records, the general stratigraphy of the Phase One Property and Phase One Study Area consists of sand and gravel fill, underlain by silty clay, followed by silty sand and gravel (till). The overburden soil is underlain by interbedded limestone and/or shale bedrock, which was encountered at approximately 8 to 12 m below ground surface.

ii. Fill Materials

The Phase One Property is generally at grade with the neighbouring properties and Right-of-Ways. The Property was surfaced with granular base fill material; this fill type is not considered to represent a PCA, as gravel does not meet the definition of soil.

The presence of historical residential and commercial buildings present at the Phase One Property has been documented from at least 1928 to 2002. These structures were demolished prior to 2005; historical demolition and backfilling practices have included backfilling foundations with demolition debris and other fill materials of unknown environmental quality. It is suspected that remnant demolition materials and/or other poor environmental quality fill material may remain within the historic building footprint. The suspected presence of poor quality fill material at the Site was previously also noted by Pinchin in the 2018 Phase I ESA and was confirmed in the 2018 Pinchin Phase II ESA. The fill material represents PCA #1 and is associated with the O.Reg. 153/04 PCA: Importation of Fill Material of Unknown Quality. This represents APEC #1 for the Phase One Property.

i. Water Bodies and Areas of Natural Significance & Ground Water Information

The nearest surface water body identified on the mapping is Patterson Creek, located approximately 630 m southeast of the Phase One Property. The Rideau Canal (man made) is present approximately 850 m east of the Property. The Ottawa River is located approximately 1.8 km north of the Phase One Property. There were no areas of natural and scientific interest (ANSIs or areas of natural significance) identified in the Phase One Study Area.

The Phase One Property and Study Area are not located in the vicinity of any well-head protection areas or other designation identified by the City of Ottawa in its official plan for the protection of ground water. The Phase One Study Area is serviced by municipally treated drinking water. No private or agricultural water supply wells are located within the Phase One Study Area.

i. Well Records

Well records and borehole logs, obtained from the MECP Water Well Records database, the subcontracted ERIS search and from historical investigations at the Phase One Property were reviewed. No water supply wells were identified at the Property or in the Phase One Study Area.

The Phase One Study Area is located in the urban core of the City of Ottawa has been historically provided with municipally treated potable water and as such it is not suspected that any potable water wells are present in the Phase One Study Area.

Monitoring well clusters were identified in the Phase One Study Area. Based on these records, the general stratigraphy of the Phase One Property and Phase One Study Area consists of sand and gravel fill, underlain by silty clay, underlain by limestone bedrock. The approximate depth

to bedrock is expected to range from 8 to 12 m below ground surface (m BGS), with a groundwater table at approximately 2 to 5 m BGS.

d) Site Operating Records

The Phase One Property is vacant and has not been occupied by any permanent structures since circa 2002. Prior to demolition, the Phase One Property was most recently developed for residential occupancy, with some reported commercial occupancy. The Property ownership has changed 3 times since demolition of the former residential structure; all ownership changes were between unaffiliated numbered corporations. As such, it is not expected that any pertinent operating records exist for the Property.

5. Interviews

Mr. Anthony Johnston, the owner's representative of the Site, was interviewed by Mr. Lopers on March 3, 2025. Mr. Johnston stated that he had been familiar with the Site since BRIGIL's purchase in 2024. Mr. Johnston stated that, to his knowledge, the Site had been used for residential purposes from its original development until the late 1960s when a contractor used at least a portion of the Site as an office for a heating & plumbing business. Mr. Johnston was not familiar with the nature of the operations of the contractor and could not provide any contacts for previous occupants of the Property.

Mr. Johnston stated that the former building had been heated by natural gas fired furnaces, prior to its demolition. Mr. Johnston was not aware of any spills at the Phase One Property.

6. Site Reconnaissance

a) General Requirements

Lopers completed the Site Inspection on March 3, 2025, between the hours of 1:00 and 3:00 PM. At the time of the Site Investigation the Property was vacant and snow-covered. A follow-up Site Inspection was completed on March 25, 2025, between the hours of 9:00 and 11:00 AM; the ground surface was free of snow cover at the time of the follow-up inspection. Weather conditions were sunny with clouds with ambient air temperatures of approximately 2 degrees Celsius. The Phase One Property was vacant, and no structures or operations were observed at the Property. The Site Inspections were completed by Mr. Luke Lopers, who is a registered Professional Engineer (Environmental) in the province of Ontario and a Qualified Person (QP) for Environmental Site Assessments and has been conducting Phase I/One Environmental Site Assessments and environmental reconnaissance since 2006.

Photographs were taken of the entire Phase One Property, documenting conditions of the Phase One Property. A copy of the Photographic Log and written descriptions of the photos are provided in Appendix H.

b) Specific Observations at Phase One Property

The Phase One Property was vacant at the time of the Site Investigation; there were no structures or buildings present. There were no improved (paved) surfaces at the Phase One Property; the ground surface was covered with granular fill material.

No aboveground storage tanks (ASTs) or visual indications of the presence of underground storage tanks (USTs), such as vent and fill pipes or access hatches, were observed as part of the Site Investigation.

No potable water wells were observed at the Phase One Property during the Site Investigation. Three groundwater monitoring wells, associated with a concurrent Phase Two ESA by Lopers were present on the north portion of the Phase One Property. The Phase One Property is presently vacant and has not been connected to active services, as such, no non-potable water connections were observed.

There were no details regarding former heating and cooling systems, including historical fuel sources, for former buildings at the Phase One Property, other than the owner's representative stating that the building was heated via natural gas prior to its demolition in 2005. No drains, pits or sumps were observed as part of the Site Investigation.

There were no septic tanks or leaching beds observed at the Phase One Property as part of the Site Investigation. Due to the fact that at the time of the original development of the Phase One Property the surrounding area was already a developed residential area in the city core, it is expected that it would have been connected to the municipal sewage treatment system.

Approximately 5% of the Phase One Property was landscaped and covered with grass or low-lying vegetation; 1 mature tree was observed on the south-central portion of the Property. The remaining portions of the Phase One Property were surfaced with granular fill materials (gravel); which generally appeared to have been graded consistent to existing ground surfaces

There were no current or former railway lines, tracks or spurs identified at the Phase One Property or in the Phase One Study Area as part of the Site Investigation.

No surficial staining was observed on the landscaped or gravel covered surfaces of the Phase One Property during the Site Investigation. No stressed vegetation was observed.

The historical deposition of fill material of poor or unknown environmental quality on the Phase One Property is interpreted as PCA #1 and is considered to represent the only APEC (APEC #1).

i. Enhanced Investigation Property

The Phase One Property is not currently operating for any industrial use or any of the following commercial uses: as a garage, as a bulk liquid dispensing facility, including a fuel outlet, or for the operation of dry cleaning equipment. A record of Site Condition was previously filed for the Phase One Property. The Phase One Property is hence not an enhanced investigation property.

c) Land Use Observations of the Phase One Study Area

Properties in the Phase One Study Area were reviewed from publicly accessible Rights-of-Way as part of the Site Investigation on March 3, 2025. Uses of these lands were noted and any potential presence of PCAs was also assessed. Neighbouring land uses were recorded as follows:

North: Land immediately north of the Phase One Property occupied by a commercial business (restaurant) followed by residential properties.

East: Kent Street right-of-way is present to the east of the Phase One Property. The properties east of Kent Street are occupied by detached residential houses.

South: Arlington Avenue right-of-way is present to the south of the Phase One Property. Land south of Arlington Avenue is vacant and was most recently occupied by the Central Bus Terminal, which was observed to be vacant; an excavation, extended approximately 6 m below ground surface (m BGS) was observed in the approximate location of the former bus terminal building. Catherine Street is present further south, followed by commercial businesses. The Highway 417 is present approximately 150 m south of the Phase One Property.

West: The properties to the west of the Site, along Arlington Avenue, are occupied by detached residential houses.

Neighbouring land uses are shown on Figure 3: Surrounding Land Use. The following PCAs were physically observed to be present in March 2025 during the review of land use in the Phase One Study Area:

- An automotive service garage and autobody shop (PCA #8) was observed at 474-480 Gladstone Avenue, approximately 175 m northwest of the Phase One Property.
- A retail fuel outlet (PCA #11) was observed at 512 Bank Street, approximately 140 m east-southeast of the Phase One Property.
- An automotive service garage (PCA #29) was observed at 457 Gladstone Avenue, approximately 220 m north of the Phase One Property.
- An automotive rental and service facility (PCA #30) was observed at 435 Gladstone Avenue, approximately 220 m north of the Phase One Property.
- A retail fuel outlet (PCA #35) was observed at 450 Bank Street, approximately 210 m northeast of the Phase One Property.

- An automotive service garage (PCA #41) was observed at 417 Gladstone Avenue, approximately 230 m north-northeast of the Phase One Property.
- An automotive service garage (PCA #42) was observed at 420 Gladstone Avenue, approximately 180 m northeast of the Phase One Property.
- An automotive service garage (PCA #44) was observed at 474 Gladstone Avenue, approximately 180 m northwest of the Phase One Property.

The current uses of the neighbouring properties are not considered to represent any APECs for the Phase One Property.

7. Review and Evaluation of Information

a) Current and Past Land Use

The current and past land use of the Phase One Property, dating back to the first developed use, is provided in Table 6 below.

Table 6: Current and Past Land Use

Year	Name of Owner	Description of Property Use	Property Use	Other observations from historical sources
1871 - 1891	Individuals	Undeveloped	Agricultural or Other Use	No development is shown at the Property or neighbouring lands in the 1878 FIPs.
1891 - 1969	Individuals	Property occupied by residential row houses.	Residential Use	1891 and 1956 FIPs and 1928-1969 aerial photographs depict Property developed for residential purposes with a residential rowhouse structure on the east side of the Property.
1969 - 2003	Individuals	Property occupied by residential row houses. Commercial business registered at the Property	Residential Use And Commercial Use	Observations from 1976 through 2002 aerial photographs shows same building on the east portion of the Property. HLUI and City of Ottawa Street directories identify heating & plumbing contractor from 1969 to 2000.
2003 - 2024	4188381 Canada Inc. 2658514 Ontario Inc.	Property is a vacant gravel surface lot, used for parking.	Commercial Use	Observations from 2005 to 2022 aerial photographs show the Phase One Property to be vacant.
June 21, 2024 - Present	12712610 Canada Inc. (BRIGIL)			Site inspection confirms that the Phase One Property is vacant and used for parking.

b) Potentially Contaminating Activities

One Potentially Contaminating Activity was identified on the Phase One Property and is summarized in Table 7 below.

Table 7: Potentially Contaminating Activities at the Phase One Property

PCA Report Reference #	Potentially Contaminating Activity	Location
PCA #1	Fill placement during historical demolition and Site grading activities (O.Reg. 153/04 PCA Item 30: Importation of Fill Material of Unknown Quality)	All portions of the Phase One Property, specifically the former building footprint.

Additionally, 50 PCAs were identified at neighbouring properties in the Phase One Study Area and are summarized in Table 8 below.

Table 8: Potentially Contaminating Activities in the Phase One Study Area

PCA Report Reference #	Potentially Contaminating Activity	Location
PCA #2	Lumber, Coal & Wood Storage, Gasoline Service Station, Automotive Garage & UST (O.Reg. 153/04 PCA Item 8: Chemical Manufacturing, Processing and Bulk Storage) (O.Reg. 153/04 PCA Item 52: Storage, Maintenance, Fuelling and Repair of Equipment, Vehicles, and Material used to Maintain Transportation Systems)	260 Catherine Street, approximately 100 m south
PCA #3	Former CN Railway Line (O.Reg. 153/04 PCA Item 46: Rail Yards, Tracks and Spurs)	Current orientation of Highway 417 – approximately 150 m south
PCA #4	Coal Yard (O.Reg. 153/04 PCA Item 8: Chemical Manufacturing, Processing and Bulk Storage)	Current Location of Highway 417 (formerly 51A Chamberlain Avenue), approximately 190 m south
PCA #5	Crown Laundry (Dry Cleaner) (O.Reg. 153/04 PCA Item 37: Operation of Dry Cleaning Equipment (where chemicals are used))	30, 34 Chamberlain Avenue, approximately 230 m south-southeast
PCA #6	City Asphalt Plant (O.Reg. 153/04 PCA Item 5: Asphalt and Bitumen Manufacturing)	Current Location of Highway 417 (formerly 85,91,97 Chamberlain Avenue), approximately
PCA #7	Automotive Garage & Repairs (O.Reg. 153/04 PCA Item 52: Storage, Maintenance, Fuelling and Repair of Equipment, Vehicles, and Material used to Maintain Transportation Systems)	335 Catherine Street, approximately 230 m southwest
PCA #8	Garage & Repairs, Autobody Shop (O.Reg. 153/04 PCA Item 52: Storage, Maintenance, Fuelling and Repair of Equipment, Vehicles, and Material used to Maintain Transportation Systems) (O.Reg. 153/04 PCA Item 10: Commercial Autobody Shops)	480 Gladstone Avenue, approximately 175 m northwest
PCA #9	Automotive Garage & Repairs (O.Reg. 153/04 PCA Item 52: Storage, Maintenance, Fuelling and Repair of Equipment, Vehicles, and Material used to Maintain Transportation Systems)	17 (formerly 41) Arlington Avenue, approximately 130 m east

PCA Report Reference #	Potentially Contaminating Activity	Location
PCA #10	Former private fuel outlet, Former service garage with associated storage tanks (O.Reg. 153/04 PCA Item 52: Storage, Maintenance, Fuelling and Repair of Equipment, Vehicles, and Material used to Maintain Transportation Systems) (O.Reg. 153/04 PCA Item 28: Gasoline and Associated Products Storage in Fixed Tanks)	265 Catherine Street, approximately 20 m south
PCA #11	Retail Fuel Outlet, 3 Fuel Spills (O.Reg. 153/04 PCA Item 28: Gasoline and Associated Products Storage in Fixed Tanks)	512 Bank Street, approximately 140 m east-southeast
PCA #12	Garage & Repairs (O.Reg. 153/04 PCA Item 52: Storage, Maintenance, Fuelling and Repair of Equipment, Vehicles, and Material used to Maintain Transportation Systems)	410 Gladstone Avenue, approximately 190 m northwest
PCA #13	Garage & Repairs (O.Reg. 153/04 PCA Item 52: Storage, Maintenance, Fuelling and Repair of Equipment, Vehicles, and Material used to Maintain Transportation Systems)	17 (formerly 41) Arlington Avenue, approximately 140 m east
PCA #14	Suspected fuel (heating oil) storage tank, reported heating oil spill (O.Reg. 153/04 PCA Item 28: Gasoline and Associated Products Storage in Fixed Tanks)	502 Bank Street, 140 m east
PCA #15	Suspected fuel (heating oil) storage tank, reported heating oil spill (O.Reg. 153/04 PCA Item 28: Gasoline and Associated Products Storage in Fixed Tanks)	462 McLeod Street, 130 m northeast
PCA #16	Suspected fuel (heating oil) storage tank, reported heating oil spill (O.Reg. 153/04 PCA Item 28: Gasoline and Associated Products Storage in Fixed Tanks)	497 Lyon Street, 160 m northeast
PCA #17	Suspected fuel (heating oil) storage tank, reported heating oil spill (O.Reg. 153/04 PCA Item 28: Gasoline and Associated Products Storage in Fixed Tanks)	488 Bank Street, 140 m east
PCA #18	Suspected fuel (heating oil) storage tank, reported heating oil spill (O.Reg. 153/04 PCA Item 28: Gasoline and Associated Products Storage in Fixed Tanks)	446 Kent Street, 170 m north
PCA #19	Suspected fuel (heating oil) storage tank, reported heating oil spill (O.Reg. 153/04 PCA Item 28: Gasoline and Associated Products Storage in Fixed Tanks)	444 Gladstone Avenue, 180 m north
PCA #20	Suspected former fuel storage tank, waste generator (O.Reg. 153/04 PCA Item 28: Gasoline and Associated Products Storage in Fixed Tanks)	504 A Kent, adjacent to north
PCA #21	Suspected former fuel storage tank(s), waste generator (O.Reg. 153/04 PCA Item 28: Gasoline and Associated Products Storage in Fixed Tanks)	28 Arlington Avenue, approximately 25 m southeast
PCA #22	Suspected former fuel storage tank(s), waste generator (O.Reg. 153/04 PCA Item 28: Gasoline and Associated Products Storage in Fixed Tanks)	240 Catherine Street, approximately 110 m southeast
PCA #23	Underground Storage Tank (O.Reg. 153/04 PCA Item 28: Gasoline and Associated Products Storage in Fixed Tanks)	288 Catherine Street, approximately 130 m southwest
PCA #24	Suspected former fuel storage tank(s), waste generator (O.Reg. 153/04 PCA Item 28: Gasoline and Associated Products Storage in Fixed Tanks)	457 McLeod Street, approximately 160 m northwest
PCA #25	Automotive Garage (O.Reg. 153/04 PCA Item 52: Storage, Maintenance, Fuelling and Repair of Equipment, Vehicles, and Material used to Maintain Transportation Systems)	430 Gladstone Avenue, approximately 180 m north-northeast

PCA Report Reference #	Potentially Contaminating Activity	Location
PCA #26	Suspected former fuel storage tank(s), waste generator (O.Reg. 153/04 PCA Item 28: Gasoline and Associated Products Storage in Fixed Tanks)	519 Bank Street, approximately 185 m east
PCA #27	Automotive Garage (O.Reg. 153/04 PCA Item 52: Storage, Maintenance, Fuelling and Repair of Equipment, Vehicles, and Material used to Maintain Transportation Systems)	464 Bank Street, approximately 180 m northeast
PCA #28	Suspected former fuel storage tank(s), waste generator (O.Reg. 153/04 PCA Item 28: Gasoline and Associated Products Storage in Fixed Tanks)	320 Catherine Street, approximately 190 m southwest
PCA #29	Automotive Garage (O.Reg. 153/04 PCA Item 52: Storage, Maintenance, Fuelling and Repair of Equipment, Vehicles, and Material used to Maintain Transportation Systems)	457 Gladstone Avenue, approximately 220 m north
PCA #30	Former Suny's Petroleum & Main Garage Ltd. with associated storage tanks (O.Reg. 153/04 PCA Item 52: Storage, Maintenance, Fuelling and Repair of Equipment, Vehicles, and Material used to Maintain Transportation Systems) (O.Reg. 153/04 PCA Item 28: Gasoline and Associated Products Storage in Fixed Tanks)	435 Gladstone Avenue, approximately 220 m north
PCA #31	Automotive Garage with associated storage tanks (O.Reg. 153/04 PCA Item 28: Gasoline and Associated Products Storage in Fixed Tanks) (O.Reg. 153/04 PCA Item 52: Storage, Maintenance, Fuelling and Repair of Equipment, Vehicles, and Material used to Maintain Transportation Systems)	280-288 Catherine Street, approximately 110 m southwest
PCA #32	Underground Storage Tank (O.Reg. 153/04 PCA Item 28: Gasoline and Associated Products Storage in Fixed Tanks)	340 Catherine Street, approximately 220 m southwest
PCA #33	Underground Storage Tank (O.Reg. 153/04 PCA Item 28: Gasoline and Associated Products Storage in Fixed Tanks)	350 Catherine Street, approximately 250 m southwest
PCA #34	Dry Cleaner with associated storage tanks (O.Reg. 153/04 PCA Item 28: Gasoline and Associated Products Storage in Fixed Tanks) (O.Reg. 153/04 PCA Item 37: Operation of Dry Cleaning Equipment (where chemicals are used))	249-255 Argyle Avenue, approximately 220 m east
PCA #35	Former Retail Fuel Outlet and Automotive Service Garage with associated storage tanks (O.Reg. 153/04 PCA Item 52: Storage, Maintenance, Fuelling and Repair of Equipment, Vehicles, and Material used to Maintain Transportation Systems) (O.Reg. 153/04 PCA Item 28: Gasoline and Associated Products Storage in Fixed Tanks)	448-450 Bank Street, 377 McLeod, approximately 210 m northeast
PCA #36	Underground Storage Tank (O.Reg. 153/04 PCA Item 28: Gasoline and Associated Products Storage in Fixed Tanks)	200 Catherine Street, approximately 200 m southeast
PCA #37	Former Retail Fuel Outlet and Automotive Service Garage with associated storage tanks (O.Reg. 153/04 PCA Item 52: Storage, Maintenance, Fuelling and Repair of Equipment, Vehicles, and Material used to Maintain Transportation Systems) (O.Reg. 153/04 PCA Item 28: Gasoline and Associated Products Storage in Fixed Tanks)	473-485 Bank Street, approximately 190 m east

PCA Report Reference #	Potentially Contaminating Activity	Location
PCA #38	Dry Cleaner, Automotive Service Garage with associated storage tanks (O.Reg. 153/04 PCA Item 28: Gasoline and Associated Products Storage in Fixed Tanks) (O.Reg. 153/04 PCA Item 37: Operation of Dry Cleaning Equipment (where chemicals are used)) (O.Reg. 153/04 PCA Item 52: Storage, Maintenance, Fuelling and Repair of Equipment, Vehicles, and Material used to Maintain Transportation Systems)	478 Bank Street, approximately 170 m northeast
PCA #39	Wholesale Fuel Outlet (O.Reg. 153/04 PCA Item 28: Gasoline and Associated Products Storage in Fixed Tanks)	556 Bank Street, approximately 250 m southeast
PCA #40	Former Retail Fuel Outlet and Automotive Service Garage with associated storage tanks (O.Reg. 153/04 PCA Item 28: Gasoline and Associated Products Storage in Fixed Tanks) (O.Reg. 153/04 PCA Item 52: Storage, Maintenance, Fuelling and Repair of Equipment, Vehicles, and Material used to Maintain Transportation Systems)	421-429 Gladstone Avenue, 429-435 Kent Street, approximately 220 m north
PCA #41	Automotive Garage (O.Reg. 153/04 PCA Item 52: Storage, Maintenance, Fuelling and Repair of Equipment, Vehicles, and Material used to Maintain Transportation Systems)	417 Gladstone Avenue, approximately 230 m north-northeast
PCA #42	Wholesale Fuel Outlet & Automotive service garage (O.Reg. 153/04 PCA Item 28: Gasoline and Associated Products Storage in Fixed Tanks)	420 Gladstone Avenue, approximately 180 m northeast
PCA #43	Automotive Garage (O.Reg. 153/04 PCA Item 52: Storage, Maintenance, Fuelling and Repair of Equipment, Vehicles, and Material used to Maintain Transportation Systems)	473-477 Gladstone Avenue, approximately 230 m north-northwest
PCA #44	Automotive Garage (O.Reg. 153/04 PCA Item 52: Storage, Maintenance, Fuelling and Repair of Equipment, Vehicles, and Material used to Maintain Transportation Systems)	474-478 Gladstone Avenue, approximately 180 m north-northwest
PCA #45	Automotive Garage (O.Reg. 153/04 PCA Item 52: Storage, Maintenance, Fuelling and Repair of Equipment, Vehicles, and Material used to Maintain Transportation Systems)	376 McLeod Street, approximately 180 m northeast
PCA #46	Automotive Garage (O.Reg. 153/04 PCA Item 52: Storage, Maintenance, Fuelling and Repair of Equipment, Vehicles, and Material used to Maintain Transportation Systems)	390-400 McLeod Street, approximately 150 m northeast
PCA #47	Underground Storage Tank (O.Reg. 153/04 PCA Item 28: Gasoline and Associated Products Storage in Fixed Tanks)	254 Argyle Avenue, approximately 240 m east
PCA #48	Suspected fuel (heating oil) storage tank, reported heating oil spill O.Reg. 153/04 PCA Item 28: Gasoline and Associated Products Storage in Fixed Tanks.	477 Kent Street, 75 m north of the Property
PCA #49	Underground Storage Tank (O.Reg. 153/04 PCA Item 28: Gasoline and Associated Products Storage in Fixed Tanks)	507 Bank Street, approximately 180 m east
PCA #50	Underground Storage Tank (O.Reg. 153/04 PCA Item 28: Gasoline and Associated Products Storage in Fixed Tanks)	205 Catherine Street, approximately 220 m east
PCA #51	Former Retail Fuel Outlet with associated storage tanks (O.Reg. 153/04 PCA Item 28: Gasoline and Associated Products Storage in Fixed Tanks) (O.Reg. 153/04 PCA Item 52: Storage, Maintenance, Fuelling and Repair of Equipment, Vehicles, and Material used to Maintain Transportation Systems)	37-45 Flora Street, approximately 160 m northeast

c) Areas of Potential Environmental Concern

The presence of a historical residential building present on the east portion of the Phase One Property was observed from at least 1891 to 2002. This structure was demolished prior to 2005; historical demolition and backfilling practices have included backfilling foundations with demolition debris and other fill materials of unknown environmental quality. It is suspected that remnant demolition materials and/or other poor environmental quality fill material may be present within historic building footprints. The suspected presence of poor-quality fill material at the Property represents PCA #1 and is associated with the O.Reg. 153/04 PCA: Importation of Fill Material of Unknown Quality. This represents APEC #1 for the Phase One Property.

All identified PCAs at neighbouring properties in the Phase One Study Area are located significant distances and at down- or cross-gradient orientations with respect to the Phase One Property and are not considered to represent APECs for the Phase One Property.

d) Phase One Conceptual Site Model

Three Figures are provided to visually depict the Conceptual Site Model. Figure 1: Key Plan shows the location of the Phase One Property within the City of Ottawa. Figure 2: Site Plan depicts environmentally significant features at the Phase One Property; this Figure also depicts the current general conditions of the Phase One Property in addition to the locations of previously demolished Site buildings. Figure 3: Surrounding Land Use shows the current uses of properties in the Phase One Study Area, location of PCAs at the Property and neighbouring lands.

The Phase One Property is located at Civic No. 506 Kent Street, Ottawa, Ontario and has an approximate area of 610.67 m² (0.06 Hectares).

Based on the information reviewed as part of this Phase One ESA, specifically FIPs and aerial photographs, the Phase One Property has been developed or occupied for residential use since 1891 until at least 1969. A commercial record of a heating and plumbing contractor was identified at the Property from 1969 to 2000. Between 2002 and 2005 the residential (and/or commercial) building on the east portion of the Property was demolished and the foundation backfilled. Based on the most recent use of Phase One Property the O.Reg. 153/04 property use classification was interpreted to be Commercial Use.

12712610 Canada Inc. purchased the Property in 2024, and it is understood that the Property will be dedicated to the City of Ottawa for potential future Parkland use. The Phase One Property is immediately surrounded by a municipal Right-of-Way (Kent Street) and residential dwellings to the east; a municipal Right-of-Way (Arlington Avenue), followed by vacant commercial land to the south, commercial (restaurant) followed by residential properties to the north and residential properties to the west.

The Phase One Study Area includes the Phase One Property and properties with the boundaries within 250 m of the Phase One Property limits. Based on a review of the Phase One Property and properties in the Phase One Study Area, their associated historical and/or current uses and operations and physical characteristics of the Phase One Study Area, it was determined that an assessment of properties within 250 m of the Phase One property was sufficient to meet the objectives of the scope of this investigation for a Phase One ESA.

There were no water bodies at the Phase One Property or in the Phase One Study Area. The nearest surface water body identified is Patterson Creek, located approximately 630 m southeast of the Phase One Property. The Rideau Canal (man made) is present approximately 850 m east of the Property. The Ottawa River is located approximately 1.8 km north of the Phase One Property. No drinking water wells are located at the Phase One Property and the Phase One Study Area is serviced by municipally treated non-potable water. The local topography in the Phase One Area slopes gently downward to the south.

Based on the historical research, the general stratigraphy of the Phase One Property and Phase One Study Area consists of sand and gravel fill, underlain by silty clay, followed by silty sand and gravel (till). The overburden soil is underlain by interbedded limestone and/or shale bedrock, which was encountered at approximately 8 to 12 m below ground surface. Groundwater is expected at a depth of approximately 2 to 5 m BGS and flow in a predominantly northeast direction.

The presence of historical residential buildings at the Phase One Property was observed from at least 1891 to 1956. These structures were demolished prior to 2005; historical demolition and backfilling practices may have included backfilling foundations with demolition debris and other fill materials of unknown environmental quality. Former building foundation footprints are suspected to have remnant demolition materials and/or other poor environmental quality fill material within their historic footprints. The suspected presence of poor-quality fill material at the Property represents PCA #1 and is associated with the O.Reg. 153/04 PCA: Importation of Fill Material of Unknown Quality. This represents APEC #1 for the Phase One Property.

Fifty properties with PCAs in the Phase One Study Area were identified as part of this Phase One ESA. Neighbouring property PCAs consist of a historic railway, industrial activities, various historical automotive garages, gas stations and dry cleaners. The PCAs at neighbouring properties in the Phase One Study Area are located significant distances and at down- or cross-gradient orientations with respect to the Phase One Property and are not considered to represent APECs for the Phase One Property.

The Phase One Property is presently vacant and has not been connected to active services, as such, no non-potable water connections were observed. Historic underground utility corridors do have the potential to affect contaminant distribution and transport.

Given that the PCAs and APEC have been corroborated from several sources of information for the Phase One Property, any uncertainty or absence of information obtained in the components

of this Phase One ESA are not expected to affect the validity of the conclusions or conceptual site model.

8. Conclusions

i. Whether Phase Two Environmental Site Assessment Required Before Record of Site Condition Submitted

The presence of historical residential buildings at the Phase One Property was observed from at least 1891 to 1956. These structures were demolished prior to 2005; historical demolition and backfilling practices may have included backfilling foundations with demolition debris and other fill materials of unknown environmental quality. Former building foundation footprints are suspected to have remnant demolition materials and/or other poor environmental quality fill material within their historic footprints. The suspected presence of poor-quality fill material at the Property represents PCA #1 and is associated with the O.Reg. 153/04 PCA: Importation of Fill Material of Unknown Quality. This represents APEC #1 for the Phase One Property.

Fifty properties with PCAs in the Phase One Study Area were identified as part of this Phase One ESA. Neighbouring property PCAs consist of a historic railway, industrial activities, various historical automotive garages, gas stations and dry cleaners. The PCAs at neighbouring properties in the Phase One Study Area are located significant distances and at down- or cross-gradient orientations with respect to the Phase One Property and are not considered to represent APECs for the Phase One Property.

Given that APECs have been identified from several sources of information for the Phase One Property, any uncertainty or absence of information obtained in the components of this Phase One ESA are not expected to affect the validity of the conclusions or conceptual site model.

ii. Record of Site Condition Based on Phase One Environmental Site Assessment Alone

Given that there were APECs identified at the Phase One Property, a Phase Two Environmental Site Assessment is required before a record of site condition (RSC) may be submitted with respect to all or part of the Phase One Property.

iii. Recommendations

An environmental remediation program, including the bulk removal and off-site disposal of soil (which is in excess of the site condition standards) which will be excavated as part of the proposed redevelopment, is recommended for the Phase One Property.

Given the scope and timeline for the proposed redevelopment and the requirements for monitored construction techniques to complete remediation of the soil in the areas proposed for excavation for redevelopment, it is recommended that remediation be completed in

conjunction with redevelopment construction of the Property. A remedial action plan should be developed and implemented by the excavation contractors.

Preparation of a soil management plan in accordance with O.Reg. 406/19 will be required as part of management of excess soil generated as part of construction activities.

iv. Signatures

The Qualified Person for this study is Mr. Luke Lopers, P. Eng. Mr. Lopers is a Professional Engineer registered in Ontario since 2012 and has been working on environmental site assessments since 2006. Mr. Lopers has been an author, project manager and/or peer reviewer for hundreds of Phase One ESAs and Phase Two ESAs as well as previously filed RSCs.

The reviewer for this study is Mr. Don Plenderleith, P.Eng. Mr. Plenderleith is a Professional Engineer registered in Ontario since 1994 and has authored and/or reviewed hundreds of Phase One and Two ESAs in Ontario and the rest of Canada. The qualifications of the assessor/Qualified Person and reviewer are included in Appendix I.

Sincerely,



Luke Lopers, P.Eng., QP_{ESA}



Don Plenderleith, P.Eng., QP_{ESA}

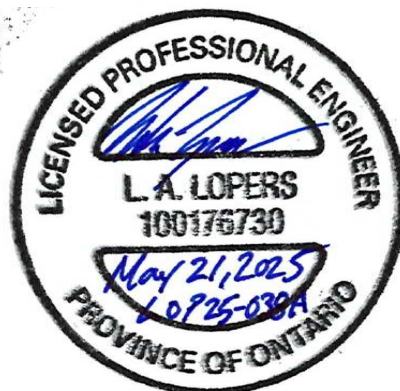

9. Limitations

The findings and conclusions of this Phase One ESA are based on the information provided and/or reviewed as part of this study.

This Phase One ESA has been completed with the standard of care generally expected in the industry for a study of this nature.

This Phase One ESA has been prepared for the sole use of 11034936 Canada Inc. for the purposes of a due diligence assessment of the potential liabilities which may exist at the Phase One Property. No other party is permitted to rely on the conclusions or findings of this report without the written consent of Lopers & Associates and 11034936 Canada Inc.

There were no portions of the Phase One Property which were inaccessible, or components of this ESA where insufficient information was available to complete the interpretation.

Changes to the physical setting of the Phase One Property, Phase One Study Area and applicable regulations governing Phase One Environmental Site Assessments have the potential to influence the validity of the conclusions and opinions presented in this Phase One ESA.

10. References

Survey Plan, Farley, Smith & Denis Surveying Ltd. (FSD), dated September 8, 2004.

City of Ottawa, geoOttawa mapping website, Visited March through May, 2025.

<http://maps.ottawa.ca/geoottawa/>

City of Ottawa, Development Applications website, Visited May 2, 2025.

[Development Applications Search](#)

Google Earth, Visited March through May, 2025.

"Phase I Environmental Site Assessment, 506 Kent Street, Ottawa, Ontario", dated August 10, 2018, completed by 2018 Pinchin Ltd., for 2217822 Ontario Inc. o/a Jones Bros.

"Phase II Environmental Site Assessment, 506 Kent Street, Ottawa, Ontario", dated September 7, 2018, completed by 2018 Pinchin Ltd., for 2217822 Ontario Inc. o/a Jones Bros.

National Pollutant Release Inventory – Environmental Climate Change Canada online website, visited May 2, 2025. [National Pollutant Release Inventory - Canada.ca](#)

"Ontario Inventory of PCB Storage Sites", Ministry of Environment and Energy, dated January 1993.

"Inventory of Industrial Sites Producing or Using Coal Tar and Related Tars in Ontario, Volume II", produced by Intera Technologies Ltd. For the Ontario Ministry of the Environment, dated July 1988.

"Waste Disposal Site Inventory", produced by the Ontario Ministry of the Environment, dated June 1991.

"Inventory of Industrial Sites Producing or Using Coal Tar and Related Tars in Ontario, Volume II", produced by Intera Technologies Ltd. For the Ontario Ministry of the Environment, dated July 1988.

"Old Landfill Management Strategy, Phase 1 – Identification of Sites, City of Ottawa, Ontario", produced by Golder Associates Ltd., Dated October 2004.

Ministry of Environment, Conservation and Parks, Environmental Site Registry website, Visited May 2, 2025. [Access Environment](#)

Ministry of Natural Resources and Forestry, Ontario GeoHub website, Visited May 2, 2025.

[Areas of Natural and Scientific Interest \(ANSI\) | Ontario GeoHub](#)

Ministry of Natural Resources and Forestry, Make a Topographic Map website, Visited May 2, 2025. [Make A Topographic Map](#)

Map 1425A titled "Surficial Materials and Terrain features Ottawa Hull", Geological Survey of Canada, F.S. Yeager, L.A. Daley, dated 1974.

Map P2716 titled "Paleozoic Geology Ottawa Area", Ontario Geological Survey, Wolf, R.R., Williams, D.A., Rae, A.M., dated 1984.

Ministry of Environment, Conservation and Parks, Water Well Records database website, Visited May 2, 2025. [Map: Well records | ontario.ca](https://www.ontario.ca/environment/water-well-records)

11. Appendices

Appendix A – Topographical Survey Plan

Appendix B – Environmental Chain of Title Prepared by READ Abstracts

Appendix C – Environmental Risk Information Systems (ERIS) database Search

Appendix D – Ministry of Environment, Conservation and Parks Freedom of Information (FOI)

Appendix E – City of Ottawa Historic Land Use Inventory (HLUI)

Appendix F – Aerial Photographs

Appendix G – Topographic Map

Appendix H – Photographic Log

Appendix I – Qualifications of Assessors

Figures

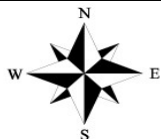
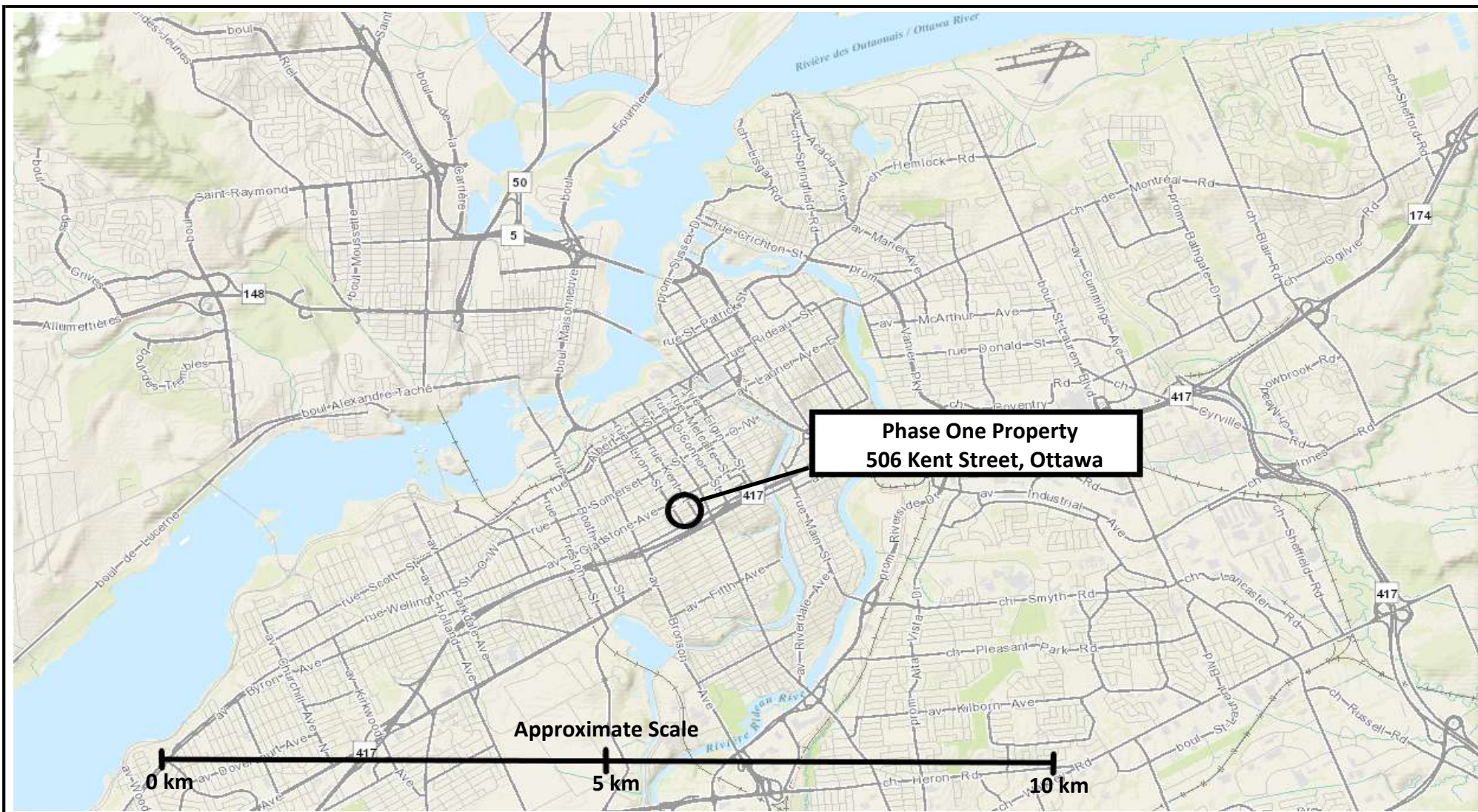

LOPERS & ASSOCIATES

Figure 1: Key Plan

Phase One Environmental Site Assessment
506 Kent Street, Ottawa, Ontario
11034936 Canada Inc.

Project Reference No: LOP25-038A
Drawing No.: LOP25-038A-1
Date: May 4, 2025
Author: L. Lopers
Source: geoOttawa, Base Mapping

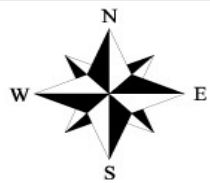
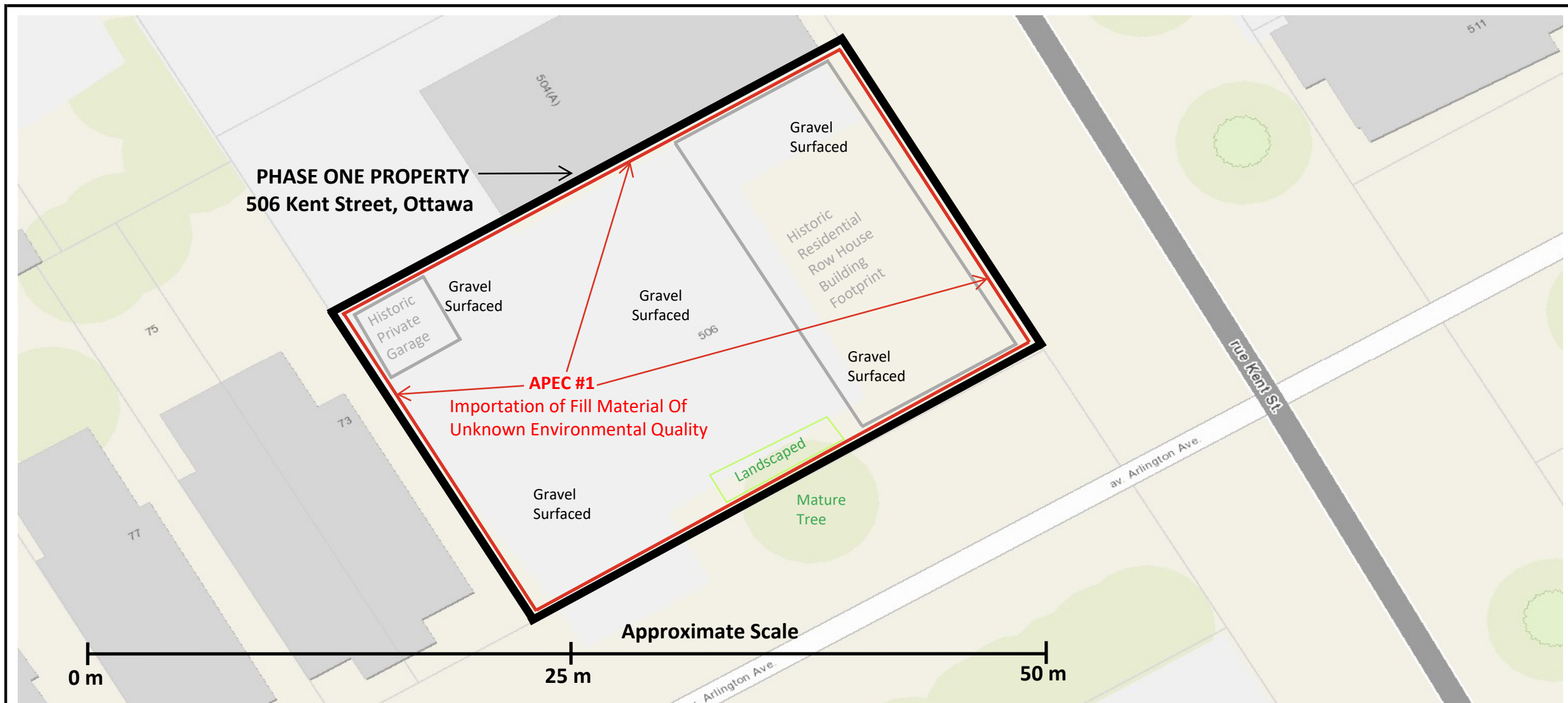

LOPERS & ASSOCIATES

Figure 2: Site Plan
 Phase One Environmental Site Assessment
 506 Kent Street, Ottawa, Ontario
 11034936 Canada Inc.

Project Reference No: LOP25-038A
 Drawing No.: LOP25-038A-2
 Date: May 4, 2025
 Author: L. Lopers
 Source: geoOttawa

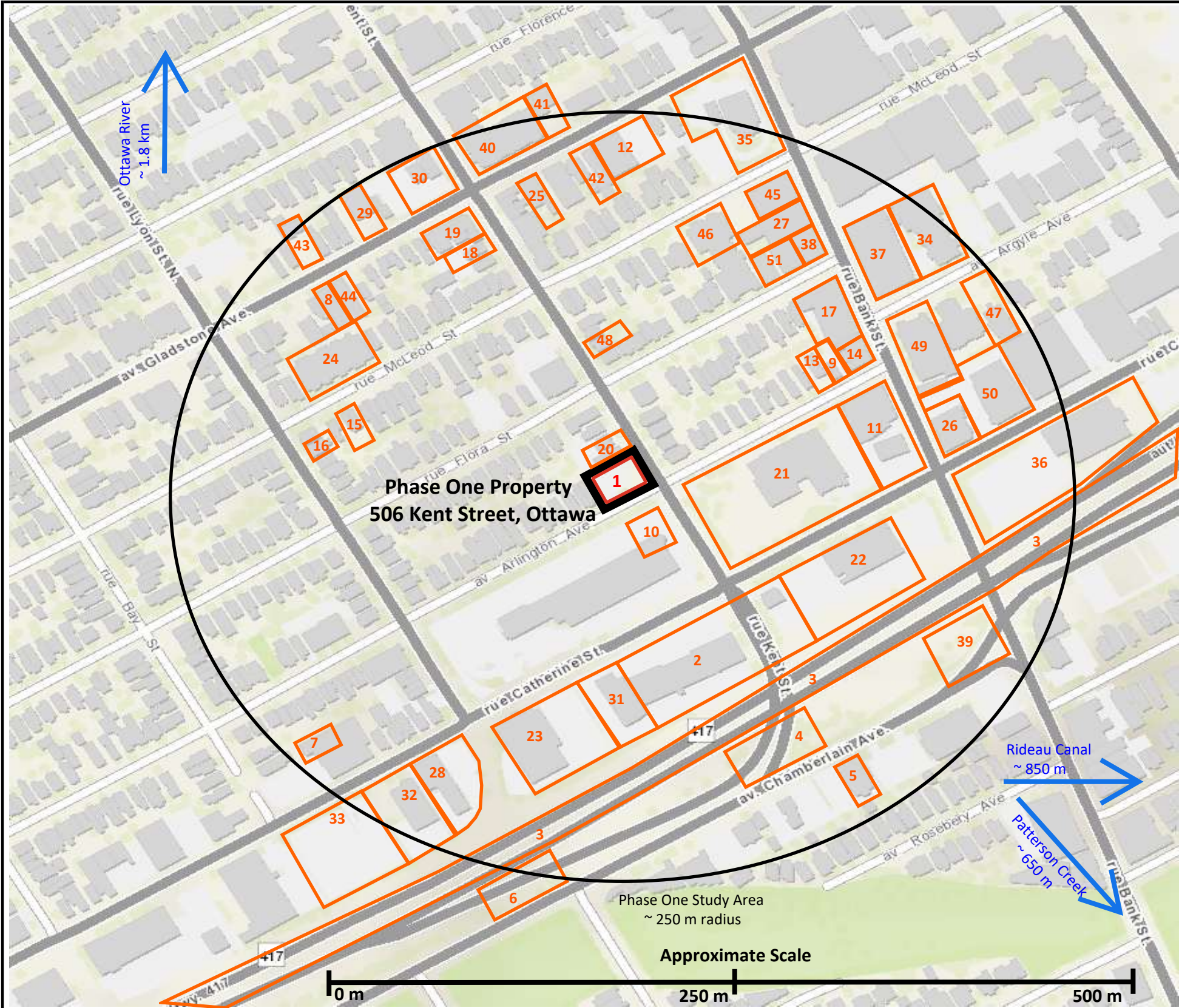

Potentially Contaminating Activity

1 On-Site Fill placement during historical demolition and Site grading activities (**APEC #1**)

2 Lumber, Coal & Wood Storage, Gasoline Service Station, Automotive Garage & UST

3 Former CN Railway Line

4 Coal Yard

5 Crown Laundry (Dry Cleaner)

6 City Asphalt Plant

7 Automotive Garage & Repairs

8 Garage & Repairs, Autobody Shop

9 Automotive Garage & Repairs

10 Former private fuel outlet, Former service garage with associated storage tanks

11 Retail Fuel Outlet, 3 Fuel Spills

12 Garage & Repairs

13 Garage & Repairs

14 Suspected fuel (heating oil) storage tank, reported heating oil spill

15 Suspected fuel (heating oil) storage tank, reported heating oil spill

16 Suspected fuel (heating oil) storage tank, reported heating oil spill

17 Suspected fuel (heating oil) storage tank, reported heating oil spill

18 Suspected fuel (heating oil) storage tank, reported heating oil spill

19 Suspected fuel (heating oil) storage tank, reported heating oil spill

20 Suspected former fuel storage tank, waste generator

21 Suspected former fuel storage tank(s), waste generator

22 Suspected former fuel storage tank(s), waste generator

23 Suspected former fuel storage tank(s), waste generator

24 Suspected former fuel storage tank(s), waste generator

25 Automotive Garage

26 Suspected former fuel storage tank(s), waste generator

Potentially Contaminating Activity

27 Automotive Garage

28 Suspected former fuel storage tank(s), waste generator

29 Automotive Garage

30 Former Suny's Petroleum & Main Garage Ltd. with associated storage tanks

31 Automotive Garage with associated storage tanks

32 Underground Storage Tank

33 Underground Storage Tank

34 Dry Cleaner with associated storage tanks

35 Former Retail Fuel Outlet and Automotive Service Garage with associated storage tanks

36 Underground Storage Tank

37 Former Retail Fuel Outlet and Automotive Service Garage with associated storage tanks

38 Dry Cleaner, Automotive Service Garage with associated storage tanks

39 Wholesale Fuel Outlet

40 Former Retail Fuel Outlet and Automotive Service Garage with associated storage tanks

41 Automotive Garage

42 Wholesale Fuel Outlet & Automotive service garage

43 Automotive Garage

44 Automotive Garage

45 Automotive Garage

46 Automotive Garage

47 Underground Storage Tank

48 Suspected former fuel storage tank(s), reported heating oil spill

49 Underground Storage Tank

50 Underground Storage Tank

51 Former Retail Fuel Outlet with associated storage tanks

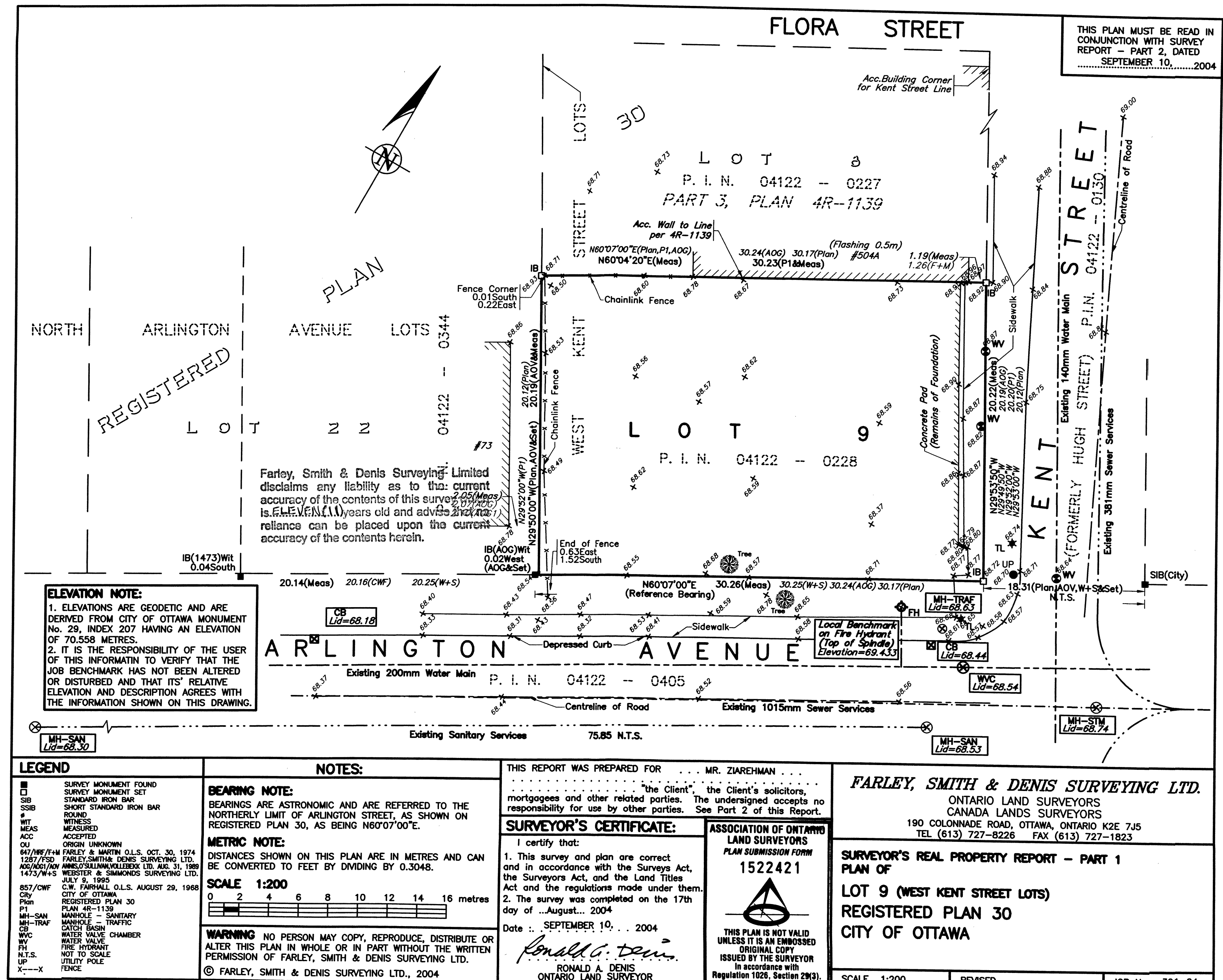

Figure 3: Surrounding Land Use
Phase One Environmental Site Assessment
506 Kent Street, Ottawa, Ontario
11034936 Canada Inc.

Project Reference No: LOP25-038A
Drawing No.: LOP25-038A-3
Date: May 21, 2025
Author: L. Lopers
Source: geoOttawa

Appendix A

Legal Survey Plan



Appendix B

Chain of Title



Read Abstracts Limited

150 Isabella Street, Suite 1104, Ottawa, Ontario K1S 1V7

Email: search@readsearch.com

Tel.: 613-236-0664

Fax: 613-236-3677

ENVIRONMENTAL SEARCH

BRIEF DESCRIPTION OF LAND:

506 Kent St., Ottawa, ON

LT 9, PL 30 , W/S KENT STREET

PIN: 04122-0228

LAST REGISTERED OWNER: 12712610 Canada Inc.

CHAIN OF TITLE:

Plan 30 registered Dec 15, 1871

By McLeod Stewart

Deed 5765 registered Mar 29, 1878

From McLeod Stewart to Archibald Stewart

Deed CR32735 registered Jun 2, 1890

From Archibald Stewart to McLeod Stewart

Deed CR37040 registered May 21, 1892

From McLeod Stewart to Charles Carriere

Deed CR37856 registered Oct 15, 1892

From Charles Carriere to Richard Lealing

Deed CR44512 registered Aug 14, 1895

From Richard Lealing to John Riddle

Deed CR205348 registered Sep 18, 1931

From Elizabeth Riddle, estate of John to Elizabeth Riddle

Deed CR285759 registered Sep 14, 1950

From Elizabeth Riddle to Michael, Ann, and Genevieve Ritchie

Deed N502722 registered Sep 6, 1989

From Michael, Ann, and Genevieve Ritchie to George and Mouris Botros

Deed OC244912 registered Sep 11, 2003

From George and Mouris Botros to 4188381 Canada Inc.

Deed OC2049444 registered Oct 29, 2018

From 4188381 Canada Inc. to 2658514 Ontario Inc.

Deed OC2700171 registered Jun 21, 2024

From 2658514 Ontario Inc. to 12712610 Canada Inc.

Appendix C

Environmental Risk Information Systems (ERIS) database Search



DATABASE REPORT

Project Property:	<i>Phase One Environmental Site Assessment Update 506 Kent Street Ottawa ON K2P 2B9</i>
Project No:	<i>LOP25-038A</i>
Report Type:	<i>Standard Report</i>
Order No:	<i>25030300467</i>
Requested by:	<i>Lopers & Associates</i>
Date Completed:	<i>March 6, 2025</i>

Environmental Risk Information Services

A division of Glacier Media Inc.

1.866.517.5204 | info@erisinfo.com | erisinfo.com

Table of Contents

Table of Contents.....	2
Executive Summary.....	3
Executive Summary: Report Summary.....	4
Executive Summary: Site Report Summary - Project Property.....	7
Executive Summary: Site Report Summary - Surrounding Properties.....	8
Executive Summary: Summary By Data Source.....	37
Map.....	73
Aerial.....	74
Topographic Map.....	75
Detail Report.....	76
Unplottable Summary.....	378
Unplottable Report.....	380
Appendix: Database Descriptions.....	388
Definitions.....	398

Notice: IMPORTANT LIMITATIONS and YOUR LIABILITY

Reliance on information in Report: This report DOES NOT replace a full Phase I Environmental Site Assessment but is solely intended to be used as a database review of environmental records.

License for use of information in Report: No page of this report can be used without this cover page, this notice and the project property identifier. The information in Report(s) may not be modified or re-sold.

Your Liability for misuse: Using this Service and/or its reports in a manner contrary to this Notice or your agreement will be in breach of copyright and contract and ERIS may obtain damages for such mis-use, including damages caused to third parties, and gives ERIS the right to terminate your account, rescind your license to any previous reports and to bar you from future use of the Service.

No warranty of Accuracy or Liability for ERIS: The information contained in this report has been produced by ERIS Information Limited Partnership ("ERIS") using various sources of information, including information provided by Federal and Provincial government departments. The report applies only to the address and up to the date specified on the cover of this report, and any alterations or deviation from this description will require a new report. This report and the data contained herein does not purport to be and does not constitute a guarantee of the accuracy of the information contained herein and does not constitute a legal opinion nor medical advice. Although ERIS has endeavored to present you with information that is accurate, ERIS disclaims, any and all liability for any errors, omissions, or inaccuracies in such information and data, whether attributable to inadvertence, negligence or otherwise, and for any consequences arising therefrom. Liability on the part of ERIS is limited to the monetary value paid for this report.

Trademark and Copyright: You may not use the ERIS trademarks or attribute any work to ERIS other than as outlined above. This Service and Report (s) are protected by copyright owned by ERIS Information Limited Partnership. Copyright in data used in the Service or Report(s) (the "Data") is owned by ERIS or its licensors. The Service, Report(s) and Data may not be copied or reproduced in whole or in any substantial part without prior written consent of ERIS.

Executive Summary

Property Information:

Project Property: *Phase One Environmental Site Assessment Update
506 Kent Street Ottawa ON K2P 2B9*

Project No: *LOP25-038A*

Coordinates:

Latitude: *45.4094571*
Longitude: *-75.6946014*
UTM Northing: *5,028,672.17*
UTM Easting: *445,646.12*
UTM Zone: *18T*

Elevation: *239 FT
72.88 M*

Order Information:

Order No: *25030300467*
Date Requested: *March 3, 2025*
Requested by: *Lopers & Associates*
Report Type: *Standard Report*

Historical/Products:

ERIS Xplorer [*ERIS Xplorer*](#)

Executive Summary: Report Summary

<i>Database</i>	<i>Name</i>	<i>Searched</i>	<i>Project Property</i>	<i>Within 0.25 km</i>	<i>Total</i>
AAGR	Abandoned Aggregate Inventory	Y	0	0	0
AGR	Aggregate Inventory	Y	0	0	0
AMIS	Abandoned Mine Information System	Y	0	0	0
ANDR	Anderson's Waste Disposal Sites	Y	0	0	0
AST	Aboveground Storage Tanks	Y	0	0	0
AUWR	Automobile Wrecking & Supplies	Y	0	2	2
BORE	Borehole	Y	0	46	46
CA	Certificates of Approval	Y	0	7	7
CDRY	Dry Cleaning Facilities	Y	0	0	0
CFOT	Commercial Fuel Oil Tanks	Y	0	0	0
CHEM	Chemical Manufacturers and Distributors	Y	0	0	0
CHM	Chemical Register	Y	0	0	0
CNG	Compressed Natural Gas Stations	Y	0	0	0
COAL	Inventory of Coal Gasification Plants and Coal Tar Sites	Y	0	0	0
CONV	Compliance and Convictions	Y	0	0	0
CPU	Certificates of Property Use	Y	0	0	0
DRL	Drill Hole Database	Y	0	0	0
DTNK	Delisted Fuel Tanks	Y	0	14	14
EASR	Environmental Activity and Sector Registry	Y	0	3	3
EBR	Environmental Registry	Y	0	3	3
ECA	Environmental Compliance Approval	Y	0	16	16
EEM	Environmental Effects Monitoring	Y	0	0	0
EHS	ERIS Historical Searches	Y	1	27	28
EIIS	Environmental Issues Inventory System	Y	0	0	0
EMHE	Emergency Management Historical Event	Y	0	0	0
EPAR	Environmental Penalty Annual Report	Y	0	0	0
EXP	List of Expired Fuels Safety Facilities	Y	0	14	14
FCON	Federal Convictions	Y	0	0	0
FCS	Contaminated Sites on Federal Land	Y	0	0	0
FOFT	Fisheries & Oceans Fuel Tanks	Y	0	0	0
FRST	Federal Identification Registry for Storage Tank Systems (FIRSTS)	Y	0	0	0
FST	Fuel Storage Tank	Y	0	6	6
FSTH	Fuel Storage Tank - Historic	Y	0	6	6
GEN	Ontario Regulation 347 Waste Generators Summary	Y	0	113	113
GHG	Greenhouse Gas Emissions from Large Facilities	Y	0	0	0
HINC	TSSA Historic Incidents	Y	0	3	3
IAFT	Indian & Northern Affairs Fuel Tanks	Y	0	0	0

Database	Name	Searched	Project Property	Within 0.25 km	Total
INC	<i>Fuel Oil Spills and Leaks</i>	Y	0	2	2
LIMO	<i>Landfill Inventory Management Ontario</i>	Y	0	0	0
MINE	<i>Canadian Mine Locations</i>	Y	0	0	0
MNR	<i>Mineral Occurrences</i>	Y	0	0	0
NATE	<i>National Analysis of Trends in Emergencies System (NATES)</i>	Y	0	0	0
NCPL	<i>Non-Compliance Reports</i>	Y	0	0	0
NDFT	<i>National Defense & Canadian Forces Fuel Tanks</i>	Y	0	0	0
NDSP	<i>National Defense & Canadian Forces Spills</i>	Y	0	0	0
NDWD	<i>National Defence & Canadian Forces Waste Disposal Sites</i>	Y	0	0	0
NEBI	<i>National Energy Board Pipeline Incidents</i>	Y	0	0	0
NEBP	<i>National Energy Board Wells</i>	Y	0	0	0
NEES	<i>National Environmental Emergencies System (NEES)</i>	Y	0	0	0
NPCB	<i>National PCB Inventory</i>	Y	0	0	0
NPR2	<i>National Pollutant Release Inventory</i>	Y	0	0	0
NPRI	<i>National Pollutant Release Inventory - Historic</i>	Y	0	0	0
OGWE	<i>Oil and Gas Wells</i>	Y	0	0	0
OOGW	<i>Ontario Oil and Gas Wells</i>	Y	0	0	0
OPCB	<i>Inventory of PCB Storage Sites</i>	Y	0	0	0
ORD	<i>Orders</i>	Y	0	0	0
PAP	<i>Canadian Pulp and Paper</i>	Y	0	0	0
PCFT	<i>Parks Canada Fuel Storage Tanks</i>	Y	0	0	0
PES	<i>Pesticide Register</i>	Y	0	7	7
PFAS	<i>Ontario PFAS Spills</i>	Y	0	0	0
PFCH	<i>NPRI Reporters - PFAS Substances</i>	Y	0	0	0
PFHA	<i>Potential PFAS Handlers from NPRI</i>	Y	0	0	0
PINC	<i>Pipeline Incidents</i>	Y	0	10	10
PPHA	<i>Potential PFAS Handlers from EASR</i>	Y	0	0	0
PRT	<i>Private and Retail Fuel Storage Tanks</i>	Y	0	7	7
PTTW	<i>Permit to Take Water</i>	Y	0	1	1
REC	<i>Ontario Regulation 347 Waste Receivers Summary</i>	Y	0	0	0
RSC	<i>Record of Site Condition</i>	Y	0	4	4
RST	<i>Retail Fuel Storage Tanks</i>	Y	0	6	6
SCT	<i>Scott's Manufacturing Directory</i>	Y	0	16	16
SPL	<i>Ontario Spills</i>	Y	0	32	32
SRDS	<i>Wastewater Discharger Registration Database</i>	Y	0	0	0
TANK	<i>Anderson's Storage Tanks</i>	Y	0	0	0
TCFT	<i>Transport Canada Fuel Storage Tanks</i>	Y	0	0	0
VAR	<i>Variances for Abandonment of Underground Storage Tanks</i>	Y	0	0	0
WDS	<i>Waste Disposal Sites - MOE CA Inventory</i>	Y	0	0	0
WDSH	<i>Waste Disposal Sites - MOE 1991 Historical Approval Inventory</i>	Y	0	0	0
WWIS	<i>Water Well Information System</i>	Y	0	28	28

<i>Database</i>	<i>Name</i>	<i>Searched</i>	<i>Project Property</i>	<i>Within 0.25 km</i>	<i>Total</i>
<hr/>					
		Total:	1	373	374

Executive Summary: Site Report Summary - Project Property

Map Key	DB	Company/Site Name	Address	Dir/Dist (m)	Elev diff (m)	Page Number
1	EHS		506 Kent Street Ottawa ON K2P 2B9	ESE/10.4	0.03	76

Executive Summary: Site Report Summary - Surrounding Properties

Map Key	DB	Company/Site Name	Address	Dir/Dist (m)	Elev Diff (m)	Page Number
<u>2</u>	PES	SAFETY VERMIN CONTROL	504A KENT ST OTTAWA ON K2P 2B9	NW/30.1	0.00	<u>76</u>
<u>2</u>	PES	SAFETY VERMIN CONTROL MARETH LTD.	504A KENT STREET OTTAWA ON K2P 2B9	NW/30.1	0.00	<u>76</u>
<u>2</u>	PES	SAFETY VERMIN CONTROL / MARETH LTD.	504-A KENT STREET OTTAWA ON K2P2B9	NW/30.1	0.00	<u>77</u>
<u>2</u>	GEN	SAFETY VERMIN CONTROL	504-A Kent Street Ottawa ON K2P 2B9	NW/30.1	0.00	<u>77</u>
<u>2</u>	PES	SAFETY VERMIN CONTROL	504-A KENT ST OTTAWA ON K2P 2B9	NW/30.1	0.00	<u>77</u>
<u>2</u>	EHS		504 A Kent Street Ottawa ON K2P 2B9	NW/30.1	0.00	<u>78</u>
<u>2</u>	EHS		504 Kent Street Ottawa ON	NW/30.1	0.00	<u>78</u>
<u>2</u>	SPL		504A Kent Street in Ottawa Ottawa ON	NW/30.1	0.00	<u>78</u>
<u>2</u>	PES	SAFETY VERMIN CONTROL	504-A KENT ST OTTAWA ON K2P2B9	NW/30.1	0.00	<u>79</u>
<u>2</u>	PES	SAFETY VERMIN CONTROL	504-A KENT ST OTTAWA ON K2P2B9	NW/30.1	0.00	<u>79</u>
<u>2</u>	PES	SAFETY VERMIN CONTROL / MARETH LTD.	504-A KENT STREET OTTAWA ON K2P2B9	NW/30.1	0.00	<u>80</u>
<u>2</u>	PINC	REBEL TENTS	504A KENT ST,,OTTAWA,ON,K2P 2B9,CA ON	NW/30.1	0.00	<u>80</u>

Map Key	DB	Company/Site Name	Address	Dir/Dist (m)	Elev Diff (m)	Page Number
<u>3</u>	WWIS		ON Well ID: 7400354	ESE/31.3	-0.03	<u>81</u>
<u>4</u>	EHS		511 Kent Street Ottawa Ontario Ottawa ON K2P 2B8	ENE/31.9	-0.03	<u>81</u>
<u>5</u>	EHS		511 Kent Street Ottawa ON K2P 2B8	ENE/32.3	-0.03	<u>82</u>
<u>6</u>	WWIS		ON Well ID: 7400359	SSE/36.0	0.11	<u>82</u>
<u>7</u>	PRT	VOYAGEUR COLONIAL LTD	265 CATHERINE ST OTTAWA ON K1R 7S5	S/36.9	-0.69	<u>83</u>
<u>7</u>	PRT	VOYAGEUR COLONIAL LTD	265 CATHERINE ST OTTAWA ON K1R7S5	S/36.9	-0.69	<u>83</u>
<u>7</u>	SPL	VOYAGEUR COLONIAL	265 CATHERINE STREET OTTAWA BUS TERMINAL 265 CATHERNIE STREET OTTAWA ON K1R 7S5	S/36.9	-0.69	<u>83</u>
<u>7</u>	GEN	VOYAGEUR COLONIAL LTD.	265 CATHERINE ST. 2105 BANTREE ST. OTTAWA ON K1R 7S5	S/36.9	-0.69	<u>84</u>
<u>7</u>	GEN	VOYAGEUR COLONIAL LTD.	265 CATHERINE ST. C/O 2105 BANTREE ST. OTTAWA ON K1R 7S5	S/36.9	-0.69	<u>84</u>
<u>7</u>	GEN	VOYAGEUR COLONIAL LTD.	265 CATHERINE STREET OTTAWA ON K1R 7S5	S/36.9	-0.69	<u>85</u>
<u>7</u>	GEN	VOYAGEUR COLONIAL LTD. 40-160	265 CATHERINE ST. C/O 2105 BANTREE ST. OTTAWA ON K1R 7S5	S/36.9	-0.69	<u>85</u>
<u>7</u>	GEN	VOYAGEUR COLONIAL LIMITED	265 CATHERINE STREET OTTAWA ON K1R 7S5	S/36.9	-0.69	<u>86</u>
<u>7</u>	GEN	Greyhound Canada Transportation Corp.	265 Catherine Street Ottawa ON K1R 7S5	S/36.9	-0.69	<u>86</u>

Map Key	DB	Company/Site Name	Address	Dir/Dist (m)	Elev Diff (m)	Page Number
<u>7</u>	FSTH	VOYAGEUR CORP	265 CATHERINE ST OTTAWA ON K1R 7S5	S/36.9	-0.69	<u>87</u>
<u>7</u>	SPL	Greyhound Canada Transportation Corp.	265 Catherine St Ottawa ON K1R 7S5	S/36.9	-0.69	<u>87</u>
<u>7</u>	FSTH	VOYAGEUR CORP	265 CATHERINE ST OTTAWA ON K1R 7S5	S/36.9	-0.69	<u>88</u>
<u>7</u>	SPL	Greyhound Canada Transportation Corp.	265 Catherine St Ottawa ON K1R 7S5	S/36.9	-0.69	<u>88</u>
<u>7</u>	SPL	Greyhound Canada Transportation Corp.	265 Catherine St Ottawa ON K1R 7S5	S/36.9	-0.69	<u>89</u>
<u>7</u>	SPL	Greyhound Canada Transportation Corp.	265 Catherine St Ottawa ON K1R 7S5	S/36.9	-0.69	<u>90</u>
<u>7</u>	SPL	Greyhound Canada Transportation Corp.	265 Catherine St Ottawa ON K1R 7S5	S/36.9	-0.69	<u>91</u>
<u>7</u>	HINC		265 CATHERINE STREET OTTAWA ON K1R 7S5	S/36.9	-0.69	<u>92</u>
<u>7</u>	DTNK	VOYAGEUR COLONIAL LTD	265 CATHERINE ST OTTAWA ON	S/36.9	-0.69	<u>92</u>
<u>7</u>	GEN	Greyhound Canada Transportation Corp.	265 Catherine Street Ottawa ON K1R 7S5	S/36.9	-0.69	<u>93</u>
<u>7</u>	GEN	Greyhound Canada Transportation Corp.	265 Catherine Street Ottawa ON K1R 7S5	S/36.9	-0.69	<u>93</u>
<u>7</u>	GEN	Greyhound Canada ULC	265 Catherine Street Ottawa ON K1R 7S5	S/36.9	-0.69	<u>93</u>
<u>7</u>	GEN	Greyhound Canada ULC	265 Catherine Street Ottawa ON K1R 7S5	S/36.9	-0.69	<u>94</u>

Map Key	DB	Company/Site Name	Address	Dir/Dist (m)	Elev Diff (m)	Page Number
<u>7</u>	GEN	Greyhound Canada ULC	265 Catherine Street Ottawa ON	S/36.9	-0.69	<u>94</u>
<u>7</u>	GEN	Greyhound Canada ULC	265 Catherine Street Ottawa ON K1R 7S5	S/36.9	-0.69	<u>95</u>
<u>7</u>	GEN	Greyhound Canada ULC	265 Catherine Street Ottawa ON K1R 7S5	S/36.9	-0.69	<u>95</u>
<u>7</u>	GEN	Greyhound Canada ULC	265 Catherine Street Ottawa ON K1R 7S5	S/36.9	-0.69	<u>96</u>
<u>7</u>	GEN	Greyhound Canada ULC	265 Catherine Street Ottawa ON K1R 7S5	S/36.9	-0.69	<u>96</u>
<u>7</u>	EBR	Greyhound Lines Inc	265 Catherine Street, Ottawa CITY OF OTTAWA ON	S/36.9	-0.69	<u>97</u>
<u>7</u>	GEN	Greyhound Canada ULC	265 Catherine Street Ottawa ON K1R 7S5	S/36.9	-0.69	<u>97</u>
<u>7</u>	INC	VOYAGEUR CORP	265 CATHERINE ST OTTAWA ON	S/36.9	-0.69	<u>98</u>
<u>7</u>	INC	VOYAGEUR CORP	265 CATHERINE ST OTTAWA ON	S/36.9	-0.69	<u>98</u>
<u>7</u>	DTNK		265 CATHERINE ST OTTAWA ON K1R 7S5	S/36.9	-0.69	<u>99</u>
<u>7</u>	GEN	Greyhound Canada ULC	265 Catherine Street Ottawa ON K1R 7S5	S/36.9	-0.69	<u>100</u>
<u>7</u>	DTNK		265 CATHERINE ST OTTAWA ON K1R 7S5	S/36.9	-0.69	<u>102</u>
<u>7</u>	GEN	Brigil	265 Catherine St Ottawa ON K1R 7S5	S/36.9	-0.69	<u>103</u>

Map Key	DB	Company/Site Name	Address	Dir/Dist (m)	Elev Diff (m)	Page Number
<u>7</u>	EXP	VOYAGEUR CORP	265 CATHERINE ST OTTAWA ON	S/36.9	-0.69	<u>103</u>
<u>7</u>	EXP	VOYAGEUR CORP	265 CATHERINE ST OTTAWA ON	S/36.9	-0.69	<u>103</u>
<u>7</u>	EXP	VOYAGEUR CORP	265 CATHERINE ST OTTAWA ON	S/36.9	-0.69	<u>104</u>
<u>7</u>	PTTW	11034936 Canada Inc.	265 Catherine Street Ottawa, ON Canada ON	S/36.9	-0.69	<u>104</u>
<u>8</u>	WWIS		CATHERINE & KENT ST. OTTAWA ON <i>Well ID: 7215437</i>	ESE/62.8	0.15	<u>104</u>
<u>9</u>	EHS		265 Catherine Street Ottawa ON K1R 7S5	SSW/79.7	-1.00	<u>111</u>
<u>10</u>	EHS		265 Catherine Street Ottawa ON K1R 7S5	SSW/86.8	-1.00	<u>111</u>
<u>11</u>	BORE		ON	ESE/89.8	1.00	<u>112</u>
<u>12</u>	SPL	PRIVATE RESIDENCE	477 KENT STREET FURNACE OIL TANK OTTAWA CITY ON K2P 2B6	N/95.9	1.00	<u>113</u>
<u>13</u>	GEN	Ottawa-Carleton District School Board	Glashan PS 28 Arlington Ave. Ottawa ON K2P 1C2	E/97.2	2.05	<u>114</u>
<u>13</u>	GEN	Ottawa-Carleton District School Board	28 Arlington Avenue Ottawa ON K2P 1C2	E/97.2	2.05	<u>115</u>
<u>13</u>	GEN	Ottawa-Carleton District School Board	28 Arlington Avenue Ottawa ON K2P 1C2	E/97.2	2.05	<u>115</u>
<u>13</u>	GEN	Ottawa-Carleton District School Board	28 Arlington Avenue Ottawa ON K2P 1C2	E/97.2	2.05	<u>116</u>

Map Key	DB	Company/Site Name	Address	Dir/Dist (m)	Elev Diff (m)	Page Number
<u>13</u>	GEN	Ottawa-Carleton District School Board	28 Arlington Avenue Ottawa ON K2P 1C2	E/97.2	2.05	<u>117</u>
<u>13</u>	GEN	Ottawa-Carleton District School Board	28 Arlington Avenue Ottawa ON	E/97.2	2.05	<u>118</u>
<u>13</u>	GEN	Ottawa-Carleton District School Board	28 Arlington Avenue Ottawa ON K2P 1C2	E/97.2	2.05	<u>119</u>
<u>13</u>	GEN	Ottawa-Carleton District School Board	28 Arlington Avenue Ottawa ON K2P 1C2	E/97.2	2.05	<u>120</u>
<u>13</u>	GEN	Ottawa-Carleton District School Board	28 Arlington Avenue Ottawa ON K2P 1C2	E/97.2	2.05	<u>121</u>
<u>13</u>	GEN	Ottawa-Carleton District School Board Health & Safety	28 Arlington Avenue Ottawa ON K2P 1C2	E/97.2	2.05	<u>121</u>
<u>13</u>	GEN	Ottawa-Carleton District School Board Health & Safety	28 Arlington Avenue Ottawa ON K2P 1C2	E/97.2	2.05	<u>123</u>
<u>13</u>	GEN	Ottawa-Carleton District School Board Health & Safety	28 Arlington Avenue Ottawa ON K2P 1C2	E/97.2	2.05	<u>124</u>
<u>13</u>	GEN	Ottawa-Carleton District School Board	28 Arlington Avenue Ottawa ON K2P 1C2	E/97.2	2.05	<u>125</u>
<u>14</u>	SPL	Tomlinson<UNOFFICIAL>	Kent Street and Catherine Street Ottawa ON	SE/98.2	1.00	<u>129</u>
<u>14</u>	SPL		Catherine St and Kent St, Ottawa OTTAWA ON	SE/98.2	1.00	<u>130</u>
<u>15</u>	EHS		107 Arlington Ave Ottawa ON K1R5S4	WSW/105.2	0.51	<u>131</u>
<u>16</u>	CA	R.M. OF OTTAWA-CARLETON	ARLINGTON ST./KENT ST./BANK ST OTTAWA CITY ON	ENE/105.4	2.08	<u>131</u>

Map Key	DB	Company/Site Name	Address	Dir/Dist (m)	Elev Diff (m)	Page Number
17	BORE		ON	SE/110.8	1.00	131
18	PINC	STEVE VAIVE	436 MCLEOD ST,,OTTAWA,ON,K1R 5P6, CA ON	NW/117.6	1.31	133
18	SPL	Enbridge Gas Distribution Inc.	436 McLeod Street Ottawa ON	NW/117.6	1.31	133
19	WWIS		240 CATHERINE STREET OTTAWA ON <i>Well ID: 7269210</i>	ESE/121.8	1.31	134
20	SPL		North Side of 95 Flora St OTTAWA ON	NNE/124.0	1.00	137
21	PINC	PIPELINE HIT 1 1/4"	442 MCLEOD ST,,OTTAWA,ON,K1R 5P6, CA ON	WNW/126.5	2.01	138
22	WWIS		ON <i>Well ID: 7301137</i>	NNW/132.7	0.98	139
23	SPL		17 Arlington St. Ottawa ON K2P 1C1	ENE/135.4	2.18	140
24	PRT	MINUTE CAR WASH OTTAWA LTD	270 CATHERINE ST OTTAWA ON K1R5T3	SE/137.8	-0.05	140
24	GEN	MINUTE CAR WASH (OTTAWA) LTD.	270 CATHERINE STREET OTTAWA ON K1R 5T3	SE/137.8	-0.05	141
24	DTNK	MINUTE CAR WASH OTTAWA LTD	270 CATHERINE ST OTTAWA ON K1R 5T3	SE/137.8	-0.05	141
24	DTNK	MINUTE CAR WASH OTTAWA LTD	270 CATHERINE ST OTTAWA ON	SE/137.8	-0.05	142
24	EXP	MINUTE CAR WASH OTTAWA LTD	270 CATHERINE ST OTTAWA ON	SE/137.8	-0.05	142

Map Key	DB	Company/Site Name	Address	Dir/Dist (m)	Elev Diff (m)	Page Number
<u>24</u>	EXP	MINUTE CAR WASH OTTAWA LTD	270 CATHERINE ST OTTAWA ON	SE/137.8	-0.05	<u>142</u>
<u>24</u>	EXP	MINUTE CAR WASH OTTAWA LTD	270 CATHERINE ST OTTAWA ON	SE/137.8	-0.05	<u>143</u>
<u>24</u>	EXP	MINUTE CAR WASH OTTAWA LTD	270 CATHERINE ST OTTAWA ON	SE/137.8	-0.05	<u>143</u>
<u>25</u>	EHS		n/a Ottawa ON K2P2G8	ESE/138.3	1.95	<u>143</u>
<u>26</u>	BORE		ON	ESE/138.5	1.95	<u>143</u>
<u>27</u>	WWIS		240 CATHERINE STREET Ottawa ON Well ID: 7269211	SE/142.2	1.39	<u>145</u>
<u>28</u>	WWIS		KENT ST Ottawa ON Well ID: 7344657	ESE/142.2	1.39	<u>148</u>
<u>29</u>	GEN	R.W. Tomlinson Ltd.	Kent Street at McLoed Street Ottawa ON K1R5P6	NNW/143.5	0.97	<u>149</u>
<u>30</u>	BORE		ON	E/144.9	5.36	<u>151</u>
<u>31</u>	WWIS		ON Well ID: 7355041	SE/145.7	1.39	<u>152</u>
<u>32</u>	PINC	STEVE VAIVE	452 MCLEOD ST,,OTTAWA,ON,K1R 5P6, CA ON	WNW/146.7	3.03	<u>153</u>
<u>32</u>	SPL		452 Mcleod Street Ottawa ON	WNW/146.7	3.03	<u>154</u>
<u>33</u>	BORE		ON	E/147.6	5.39	<u>154</u>

Map Key	DB	Company/Site Name	Address	Dir/Dist (m)	Elev Diff (m)	Page Number
<u>34</u>	SPL		502 Bank Street Ottawa ON K2P 1Z4	ENE/148.1	2.97	<u>156</u>
<u>35</u>	BORE		ON	SE/149.9	-0.69	<u>157</u>
<u>36</u>	BORE		ON	SW/150.3	-0.92	<u>159</u>
<u>37</u>	SPL	MACEWEN FUELS	512 BANK STREET SERVICE STATION OTTAWA CITY ON K2P 1Z6	ENE/151.0	3.69	<u>161</u>
<u>37</u>	PRT	MACEWEN PETROLEUM INC	512 BANK ST OTTAWA ON K2P 1Z6	ENE/151.0	3.69	<u>161</u>
<u>37</u>	PRT	MACEWEN PETROLEUM INC	512A BANK ST OTTAWA ON K2P1Z6	ENE/151.0	3.69	<u>162</u>
<u>37</u>	SPL	MACEWEN FUELS	512 A BANK STREET SERVICE STATION OTTAWA CITY ON K2P 1Z6	ENE/151.0	3.69	<u>162</u>
<u>37</u>	SPL	MACEWEN FUELS	512 A BANK STREET SERVICE STATION CUMBERLAND TOWNSHIP ON K2P 1Z6	ENE/151.0	3.69	<u>163</u>
<u>37</u>	RST	MACEWEN PETROLEUM INC	512A BANK ST OTTAWA ON K2P1Z6	ENE/151.0	3.69	<u>164</u>
<u>37</u>	RST	MACEWEN PETROLIUM	520 BANK OTTAWA ON K1S 3T3	ENE/151.0	3.69	<u>164</u>
<u>37</u>	GEN	ALLSPORT RENTALS & SALES 02-779	512 BANK ST. OTTAWA ON K2P 1Z6	ENE/151.0	3.69	<u>164</u>
<u>37</u>	GEN	ALLSPORT RENTALS & SALES	512 BANK STREET OTTAWA ON K2P 1Z6	ENE/151.0	3.69	<u>164</u>
<u>37</u>	RST	MACEWEN PETROLEUM INC	512 BANK ST OTTAWA ON K2P 1Z6	ENE/151.0	3.69	<u>165</u>

Map Key	DB	Company/Site Name	Address	Dir/Dist (m)	Elev Diff (m)	Page Number
37	FSTH	MACEWEN PETROLEUM INC***	512 BANK ST OTTAWA ON K2P 1Z6	ENE/151.0	3.69	165
37	EBR	MacEwen Petroleum Inc	512-A Bank St, Ottawa, ON K2P 1Z6 CITY OF OTTAWA ON	ENE/151.0	3.69	165
37	FSTH	MACEWEN PETROLEUM INC***	512A BANK ST OTTAWA ON K2P 1Z6	ENE/151.0	3.69	166
37	WWIS		512 BANK STREET Ottawa ON Well ID: 7122877	ENE/151.0	3.69	166
37	DTNK	MACEWEN PETROLEUM INC***	512A BANK ST OTTAWA ON K2P 1Z6	ENE/151.0	3.69	173
37	DTNK	MACEWEN PETROLEUM INC***	512A BANK ST OTTAWA ON	ENE/151.0	3.69	173
37	DTNK	MACEWEN PETROLEUM INC***	512A BANK ST OTTAWA ON	ENE/151.0	3.69	174
37	DTNK	MACEWEN PETROLEUM INC***	512A BANK ST OTTAWA ON	ENE/151.0	3.69	174
37	DTNK	MACEWEN PETROLEUM INC***	512A BANK ST OTTAWA ON	ENE/151.0	3.69	175
37	FST	MACEWEN PETROLEUM INC	512A BANK ST OTTAWA ON	ENE/151.0	3.69	176
37	FST	MACEWEN PETROLEUM INC	512A BANK ST OTTAWA ON	ENE/151.0	3.69	176
37	FST	MACEWEN PETROLEUM INC	512A BANK ST OTTAWA ON	ENE/151.0	3.69	176
37	FST	MACEWEN PETROLEUM INC	512A BANK ST OTTAWA ON	ENE/151.0	3.69	176

Map Key	DB	Company/Site Name	Address	Dir/Dist (m)	Elev Diff (m)	Page Number
37	FST	MACEWEN PETROLEUM INC	512A BANK ST OTTAWA ON	ENE/151.0	3.69	177
37	RST	MACEWEN PETROLEUM INC	512 BANK ST OTTAWA ON K2P1Z6	ENE/151.0	3.69	177
37	RST	MACEWEN PETROLEUM INC	512 BANK ST OTTAWA ON K2P1Z6	ENE/151.0	3.69	177
37	EXP	MACEWEN PETROLEUM INC	512A BANK ST OTTAWA ON	ENE/151.0	3.69	177
37	EXP	MACEWEN PETROLEUM INC	512A BANK ST OTTAWA ON	ENE/151.0	3.69	177
37	EXP	MACEWEN PETROLEUM INC	512A BANK ST OTTAWA ON	ENE/151.0	3.69	178
37	EXP	MACEWEN PETROLEUM INC	512A BANK ST OTTAWA ON	ENE/151.0	3.69	178
37	FST	MACEWEN PETROLEUM INC	512A BANK ST OTTAWA ON	ENE/151.0	3.69	178
38	WWIS		240 CATHERINE STREET Ottawa ON Well ID: 7269212	ESE/153.7	3.00	178
39	WWIS		510 BANKL ST OTTAWA ON Well ID: 1536050	ENE/154.0	2.97	181
40	SCT	THE CANADA CHINA NEWS	240 CATHERINE ST SUITE 201 OTTAWA ON K2P 2G8	ESE/157.8	4.60	184
40	SCT	THE PRINTING HOUSE LTD	240 CATHERINE ST SUITE 105 OTTAWA ON K2P 2G8	ESE/157.8	4.60	185
40	SCT	THE PRINTING HOUSE LTD.	240 Catherine St Suite 105 Ottawa ON K2P 2G8	ESE/157.8	4.60	185

<i>Map Key</i>	<i>DB</i>	<i>Company/Site Name</i>	<i>Address</i>	<i>Dir/Dist (m)</i>	<i>Elev Diff (m)</i>	<i>Page Number</i>
40	GEN	ALPHATEXT RONALDS PRINTING	240 CATHERING ST OTTAWA ON K2P 2G8	ESE/157.8	4.60	185
40	GEN	ALPHATEXT RONALDS PRINTING 02-115	240 CATHERING ST OTTAWA ON K2P 2G8	ESE/157.8	4.60	186
40	GEN	PRINTING HOUSE LTD.	240 CATHERINE STREET OTTAWA ON K2P 2G8	ESE/157.8	4.60	186
40	GEN	PRINTING HOUSE LTD., THE	240 CATHERINE STREET OTTAWA ON K2P 2G8	ESE/157.8	4.60	186
40	GEN	Maninvest Inc.	240 Catherine Ottawa ON K2P 2G8	ESE/157.8	4.60	187
40	GEN	PRINTING HOUSE LTD., THE	240 CATHERINE STREET OTTAWA ON K2P 2G8	ESE/157.8	4.60	187
40	GEN	PRINTING HOUSE LTD., THE	240 CATHERINE STREET OTTAWA ON K2P 2G8	ESE/157.8	4.60	187
40	SCT	Corporate Express Office	240 rue Catherine Suite 103 Ottawa ON K2P 2G8	ESE/157.8	4.60	188
40	EHS		240 Catherine Street Ottawa ON K2P 2G8	ESE/157.8	4.60	188
40	GEN	Cima Canada Inc	240 Catherine St Suite 110 Ottawa ON K2P 2G8	ESE/157.8	4.60	188
40	GEN	240 Catherine Street Inc.	240 Catherine Street Ottawa ON K2P 2G8	ESE/157.8	4.60	188
40	GEN	GumDocs Dental Centre	240 Catherine Street Fourth Floor Ottawa ON K2P 2G8	ESE/157.8	4.60	189
40	GEN	GumDocs Dental Centre	240 Catherine Street Fourth Floor Ottawa ON K2P 2G8	ESE/157.8	4.60	189

Map Key	DB	Company/Site Name	Address	Dir/Dist (m)	Elev Diff (m)	Page Number
40	GEN	Dentistry On Catherine Street	240 Catherine Street Fourth Floor Ottawa ON K2P 2G8	ESE/157.8	4.60	190
41	EBR	CHSS International Investment & Management Ltd.	423-425 McLeod Street Ottawa, ON K2P 1A5 Canada ON	NNW/160.3	0.98	192
41	ECA	CHSS International Investment & Management Ltd.	423-425 McLeod Street 443-447 Kent Street Ottawa ON K2A 3A1	NNW/160.3	0.98	193
42	BORE		ON	SE/162.1	0.20	193
43	BORE		ON	WSW/162.6	2.00	195
44	BORE		ON	SE/162.9	-0.69	196
45	CA		400 McLeod Street Ottawa ON K2P 1A6	NNE/163.2	1.00	197
45	ECA	Domicile Holdings (2000) Inc.	400 McLeod Street Ottawa ON K2A 0E7	NNE/163.2	1.00	198
45	SPL	400 McLeod Street	400 McLeod St., Ottawa OTTAWA ON	NNE/163.2	1.00	198
46	BORE		ON	SE/164.1	1.39	199
47	BORE		ON	SSE/166.2	-1.31	200
48	PINC	NATURAL IMPRESSIONS LANDSCAPING	429 MCLEOD ST.,OTTAWA,ON,K1R 5P5, CA ON	NW/167.3	1.55	203
49	BORE		ON	ESE/168.9	4.39	204

<i>Map Key</i>	<i>DB</i>	<i>Company/Site Name</i>	<i>Address</i>	<i>Dir/Dist (m)</i>	<i>Elev Diff (m)</i>	<i>Page Number</i>
50	BORE		ON	SSE/169.5	-1.00	206
51	BORE		ON	ESE/170.3	4.39	207
52	BORE		ON	S/170.7	-2.00	208
53	BORE		ON	SE/171.5	0.20	209
54	BORE		ON	SSE/174.5	-1.31	210
55	BORE		ON	SSE/174.7	-1.00	213
56	EHS		510 Bank Street Ottawa ON K2P 1Z4	ENE/174.9	4.19	214
56	GEN	LJ RIOPELLE	510 BANK ST OTTAWA ON K2P 1Z4	ENE/174.9	4.19	214
57	EHS		McLeod Street & Lyon Street Ottawa ON	WNW/176.7	3.80	214
58	SPL	ULTRAMAR	ON THE ROAD AT THE CORNER OF LION & FLORA STREETS TANK TRUCK (CARGO) OTTAWA CITY ON	W/179.4	2.89	215
59	BORE		ON	ESE/181.6	4.39	215
60	GEN	tannis food distributors	288 catherine st ottawa ON K1R 5T3	SSW/181.8	-2.00	216
60	GEN	tannis trading	288 catherine st ottawa ON K1R 5T3	SSW/181.8	-2.00	217

Map Key	DB	Company/Site Name	Address	Dir/Dist (m)	Elev Diff (m)	Page Number
60	GEN	tannis trading	288 catherine st ottawa ON K1R 5T3	SSW/181.8	-2.00	217
60	GEN	tannis trading	288 catherine st ottawa ON K1R 5T3	SSW/181.8	-2.00	217
60	GEN	tannis trading	288 catherine st ottawa ON K1R 5T3	SSW/181.8	-2.00	218
61	SPL	Ultramar Limited	Florence Lackey, 462 McLeod Street Ottawa ON K1R 5P6	W/181.8	4.04	218
62	BORE		ON	ESE/182.2	2.73	219
63	PINC	STEVE VAIVE	466 MCLEOD ST.,OTTAWA,ON,K1R 5P6, CA ON	W/183.6	4.04	220
63	SPL	Enbridge Gas Distribution Inc.	466 Mcleod St Ottawa ON	W/183.6	4.04	221
64	WWIS		240 CATHEINE ST OTTAWA ON Well ID: 7048032	E/185.2	6.76	221
65	WWIS		37 FLORA ST OTTAWA ON Well ID: 7216269	NE/185.7	1.94	225
66	SPL		497 Lyon Street Ottawa ON	W/186.0	4.00	228
67	SPL	PETRO-CANADA	488 BANK ST. (EUROPEAN GLASS & PAINT) TANK TRUCK (CARGO) OTTAWA CITY ON K2P 1Z4	ENE/187.3	1.92	229
67	ECA	Taggart (Flora) Corporation	488 Bank Street Ottawa ON K2P 1P9	ENE/187.3	1.92	230
67	PINC	ENBRIDGE GAS INC	488 BANK ST.,,OTTAWA,ON,K2P 1Z4,CA ON	ENE/187.3	1.92	230

Map Key	DB	Company/Site Name	Address	Dir/Dist (m)	Elev Diff (m)	Page Number
<u>67</u>	SPL	Enbridge Gas Distribution Inc.	488 Bank Street Ottawa ON	ENE/187.3	1.92	<u>230</u>
<u>68</u>	PINC	ENBRIDGE GAS INC	443 KENT ST,,OTTAWA,ON,K2P 2B4,CA ON	NNW/188.6	1.69	<u>231</u>
<u>69</u>	WWIS		37 FLORA ST OTTAWA ON Well ID: 7216272	NE/188.7	1.74	<u>232</u>
<u>70</u>	BORE		ON	S/189.0	-2.24	<u>235</u>
<u>71</u>	BORE		ON	ESE/189.1	4.95	<u>236</u>
<u>72</u>	BORE		ON	SE/189.8	-1.03	<u>236</u>
<u>73</u>	CA	Sonnett Realty (1986) Inc.	534 Bank Street Ottawa ON	E/190.7	7.08	<u>237</u>
<u>73</u>	ECA	Sonnett Realty (1986) Inc.	534 Bank Street Ottawa ON K2P 0A6	E/190.7	7.08	<u>238</u>
<u>74</u>	WWIS		LYON & MCLEOD STREET Ottawa ON Well ID: 7270084	WNW/191.4	4.04	<u>238</u>
<u>75</u>	WWIS		37 FLORA ST OTTAWA ON Well ID: 7216268	NE/191.5	1.74	<u>241</u>
<u>76</u>	WWIS		37 FLORA ST OTTAWA ON Well ID: 7216270	NE/192.9	1.74	<u>244</u>
<u>77</u>	RSC	Mr. Milad Ladany	37 FLORA ST ON OTTAWA ON	NE/193.3	1.74	<u>247</u>
<u>77</u>	EHS		37 Flora Street Ottawa ON	NE/193.3	1.74	<u>247</u>

Map Key	DB	Company/Site Name	Address	Dir/Dist (m)	Elev Diff (m)	Page Number
77	WWIS		37 FLORA ST OTTAWA ON <i>Well ID: 7216271</i>	NE/193.3	1.74	247
78	BORE		ON	SE/194.1	1.36	250
79	SPL	OTTAWA-CARLETON TRANSPORT	BANK ST, NORTHBOUND AT CORNER OF CATHERINE ST OTTAWA CITY ON	E/196.2	7.00	252
79	SPL	Bell manhole<UNOFFICIAL>	on Bank St, 10 ft N of Catherine St Ottawa ON	E/196.2	7.00	252
79	HINC		INTERSECTION OF BANK STREET & CATHERINE STREET OTTAWA ON	E/196.2	7.00	253
79	SPL		Bank St & Catherine St, Ottawa OTTAWA ON	E/196.2	7.00	254
80	BORE		ON	SE/196.9	-1.03	255
81	BORE		ON	ESE/197.1	4.95	256
82	BORE		ON	W/197.7	4.00	257
83	ECA	1030089 Ontario Limited	138-148 Arlington Avenue Ottawa ON K2A 0E7	WSW/197.9	2.39	259
84	SCT	PRINTING HOUSE LTD THE	523 BANK ST OTTAWA ON K2P 1Z5	E/198.7	6.73	259
84	GEN	PRINTING HOUSE LTD., THE	523 BANK STREET OTTAWA ON K2P 1Z5	E/198.7	6.73	259
85	GEN	OCSCC 752	457 McLeod Street Ottawa ON K1R 5P5	WNW/199.0	3.80	260

<i>Map Key</i>	<i>DB</i>	<i>Company/Site Name</i>	<i>Address</i>	<i>Dir/Dist (m)</i>	<i>Elev Diff (m)</i>	<i>Page Number</i>
<u>86</u>	GEN	PROCESS PHOTO CENTRE LTD.	529 BANK STREET OTTAWA ON K2P 1Z5	E/199.7	6.73	<u>260</u>
<u>86</u>	GEN	PROCESS PHOTO CENTRE LTD.	529 Bank St. Ottawa ON K2P 1Z5	E/199.7	6.73	<u>260</u>
<u>87</u>	BORE		ON	SSE/200.0	-2.39	<u>261</u>
<u>88</u>	BORE		ON	SE/200.9	0.00	<u>262</u>
<u>89</u>	BORE		ON	ESE/201.0	4.43	<u>264</u>
<u>90</u>	CA		138-148 Arlington Avenue Ottawa ON K1R 5S7	WSW/201.2	2.33	<u>265</u>
<u>91</u>	WWIS		37 FLORA ST OTTAWA ON <i>Well ID: 7216273</i>	NE/201.5	1.74	<u>265</u>
<u>92</u>	SPL	PRIVATE RESIDENCE	446 KENT ST. FUEL STORAGE TANK OTTAWA CITY ON K2P 2B5	NW/204.5	2.05	<u>268</u>
<u>93</u>	GEN	PRITCHARD ANDREWS	461 MCCLEOD OTTAWA ON K1R 5N8	WNW/205.5	4.00	<u>269</u>
<u>94</u>	BORE		ON	ESE/205.5	4.43	<u>269</u>
<u>95</u>	BORE		ON	ESE/206.8	7.08	<u>270</u>
<u>96</u>	BORE		ON	SSE/207.7	-2.39	<u>273</u>
<u>97</u>	GEN	GLADSTONE (OUT OF BUS) 17-619	430 GLADSTONE AVENUE OTTAWA ON K2P 0Z1	NNW/209.6	2.00	<u>275</u>

Map Key	DB	Company/Site Name	Address	Dir/Dist (m)	Elev Diff (m)	Page Number
97	EHS		430 Gladstone Avenue Ottawa ON K2P 0Z1	NNW/209.6	2.00	275
98	SPL	Ultramar Ltd.	444 Gladstone Ottawa ON	NW/211.5	2.00	276
99	BORE		ON	S/213.3	-2.85	276
100	GEN	OTTAWA MOUNTAIN MASTERS LTD. 29-662	519 BANK ST. OTTAWA ON K2P 1Z5	E/214.4	6.75	277
100	GEN	OTTAWA MOUNTAIN MASTERS LTD.	519 BANK STREET OTTAWA ON K2P 1Z5	E/214.4	6.75	278
100	EHS		519 Bank St Ottawa ON K2P1Z5	E/214.4	6.75	278
101	EHS		143 Arlington Ave Ottawa ON K1R5S6	WSW/214.5	4.00	278
101	ECA	Centretown Citizens Ottawa Corporation	143 Arlington Ave Ottawa ON K2P 2M8	WSW/214.5	4.00	279
102	WWIS		506 KENT ST Ottawa ON Well ID: 7321561	SSW/214.6	-2.85	279
103	GEN	TOMMY & LEFEBVRE INC.	464 BANK ST. OTTAWA ON K2P 1Z3	NE/214.8	1.00	282
103	GEN	TOMMY & LEFEBVRE INC. 37- 488	464 BANK ST. OTTAWA ON K2P 1Z3	NE/214.8	1.00	282
103	GEN	TOMMY & LEFEBVRE INCORPORATED	464 BANK STREET OTTAWA ON K2P 1Z3	NE/214.8	1.00	282
103	CA	Tommy & Lefebvre Investments Ltd.	464 Bank St Ottawa ON K2P 1Z3	NE/214.8	1.00	283

Map Key	DB	Company/Site Name	Address	Dir/Dist (m)	Elev Diff (m)	Page Number
<u>103</u>	HINC		464 BANK STREET OTTAWA ON K2P 1Z3	NE/214.8	1.00	<u>283</u>
<u>103</u>	GEN	TOMMY & LEFEBVRE INCORPORATED	464 BANK STREET OTTAWA ON K2P 1Z3	NE/214.8	1.00	<u>284</u>
<u>103</u>	GEN	TOMMY & LEFEBVRE INCORPORATED	464 BANK STREET OTTAWA ON K2P 1Z3	NE/214.8	1.00	<u>285</u>
<u>103</u>	GEN	TOMMY & LEFEBVRE INCORPORATED	464 BANK STREET OTTAWA ON K2P 1Z3	NE/214.8	1.00	<u>285</u>
<u>103</u>	GEN	TOMMY & LEFEBVRE INCORPORATED	464 BANK STREET OTTAWA ON K2P 1Z3	NE/214.8	1.00	<u>286</u>
<u>103</u>	GEN	TOMMY & LEFEBVRE INCORPORATED	464 BANK STREET OTTAWA ON	NE/214.8	1.00	<u>287</u>
<u>103</u>	ECA	Tommy & Lefebvre Investments Ltd.	464 Bank St Ottawa ON K2P 1Z3	NE/214.8	1.00	<u>287</u>
<u>103</u>	GEN	TOMMY & LEFEBVRE INCORPORATED	464 BANK STREET OTTAWA ON K2P 1Z3	NE/214.8	1.00	<u>288</u>
<u>103</u>	GEN	TOMMY & LEFEBVRE INCORPORATED	464 BANK STREET OTTAWA ON K2P 1Z3	NE/214.8	1.00	<u>289</u>
<u>103</u>	GEN	Tomlinson Environmental	464 Bank Str Ottawa ON K2P 1Z3	NE/214.8	1.00	<u>289</u>
<u>104</u>	EASR	1043130 Ontario Inc. O/A Alek's Auto Body	480 GLADSTONE AVE OTTAWA ON K1R 5N8	WNW/214.9	3.69	<u>290</u>
<u>105</u>	WWIS		506 KENT ST Ottawa ON Well ID: 7321562	SSW/215.7	-2.31	<u>290</u>
<u>106</u>	WWIS		CHAMBERLAN AVE & KENT STREET Ottawa ON	SE/216.1	0.00	<u>293</u>

Map Key	DB	Company/Site Name	Address	Dir/Dist (m)	Elev Diff (m)	Page Number
			Well ID: 7241181			
107	EASR	TAGGART CONSTRUCTION LIMITED	468 McLeod ST Ottawa ON K1R 5P8	W/216.2	4.00	296
108	GEN	GVT. OF CANADA-NATIONAL MUSEUM OF	NATURAL SCIENCES, 491 BANK ST. C/O P.W.C. 140 PROMENADE DU PORTAGE OTTAWA ON K2P 1Z2	ENE/218.3	2.89	297
108	GEN	GVT. OF CANADA-NATIONAL MUSEUM OF 17-236	NATURAL SCIENCES, 491 BANK ST. C/O P.W.C. 140 PROMENADE DU PORTAGE OTTAWA ON K2P 1Z2	ENE/218.3	2.89	297
108	GEN	NATIONAL MUSEUMS OF CAN (OUT OF BUSINESS)	NATIONAL MUSEUM OF NATURAL SCIENCES 491 BANK STREET OTTAWA ON K2P 1Z2	ENE/218.3	2.89	297
109	BORE		ON	S/218.4	-3.00	297
110	WWIS		CHAMBERLAIN AVE & KENT ST Ottawa ON Well ID: 7241180	SE/219.1	0.00	299
111	EHS		383 McLeod Street Ottawa ON K2P 1A5	NNE/219.3	1.00	302
112	WWIS		454 GLADSTONE AVE OTTAWA ON Well ID: 7044182	NW/221.2	2.22	303
113	ECA	City of Ottawa	Lyon Street and McLeod Street Ottawa ON K2G 6J8	W/221.5	4.07	306
114	BORE		ON	SSW/221.6	-1.22	306
115	BORE		ON	SSE/221.6	-3.06	307
116	WWIS		506 KENT ST Ottawa ON Well ID: 7321627	S/225.4	-3.01	309
117	EHS		327-331 Catherine Street Ottawa ON K1R 5T4	SW/225.4	2.39	311

Map Key	DB	Company/Site Name	Address	Dir/Dist (m)	Elev Diff (m)	Page Number
118	SCT	CWG Footcare Inc.	485 Bank St Suite 209 Ottawa ON K2P 1Z2	NE/225.5	2.06	312
118	GEN	PBC Delvelopment and Construction Management Group	485 Bank St Ottawa ON K2P 1Z2	NE/225.5	2.06	312
118	GEN	PBC Development and Construction Management Group	485 Bank St, Suite 205 Ottawa ON K2P 1Z2	NE/225.5	2.06	312
118	GEN	PBC Development & Construction Management Group In	485 Bank Street Suit 205 Ottawa ON K2P 1Z2	NE/225.5	2.06	313
119	EHS		484 Gladstone Avenue Ottawa ON K1R 5N8	WNW/225.5	4.00	313
120	BORE		ON	ESE/227.7	4.64	313
121	BORE		ON	ESE/228.8	7.08	315
122	BORE		ON	WNW/229.8	4.32	318
123	RSC	11003984 CANADA INC	327 CATHERINE STREET ON Ottawa ON	SW/230.2	2.39	319
124	GEN	R.W. Tomlinson/CSST	Kent St and Chamberlain Ave Ottawa ON K1S 1V9	SSE/230.6	-1.81	320
124	SPL	R.W. Tomlinson Limited	Corner of Kent St. and Chamberlain Ave. (at the Y) Ottawa ON	SSE/230.6	-1.81	320
124	GEN	R.W. Tomlinson/CSST	Kent St and Chamberlain Ave Ottawa ON K1S 1V9	SSE/230.6	-1.81	321
125	EHS		383 Mcleod St Ottawa ON	NNE/230.9	1.57	324

Map Key	DB	Company/Site Name	Address	Dir/Dist (m)	Elev Diff (m)	Page Number
<u>126</u>	AUWR	AXLE AUTOMOTIVE INC	410 GLADSTONE AVE OTTAWA ON K2P 0Z1	N/231.1	2.00	<u>324</u>
<u>126</u>	SCT	Axle Automotive Inc.	410 Gladstone Ave Ottawa ON K2P 0Z1	N/231.1	2.00	<u>324</u>
<u>126</u>	GEN	Axle Automotive Inc.	410 Gladstone Ave. Ottawa ON K2P 0Z1	N/231.1	2.00	<u>325</u>
<u>126</u>	CA	Axle Automotive Inc.	410 Gladstone Ave Ottawa ON K2P 0Z1	N/231.1	2.00	<u>325</u>
<u>126</u>	GEN	Axle Automotive Inc.	410 Gladstone Ave. Ottawa ON K2P 0Z1	N/231.1	2.00	<u>325</u>
<u>126</u>	GEN	Axle Automotive Inc.	410 Gladstone Ave. Ottawa ON K2P 0Z1	N/231.1	2.00	<u>326</u>
<u>126</u>	GEN	Axle Automotive Inc.	410 Gladstone Ave. Ottawa ON K2P 0Z1	N/231.1	2.00	<u>326</u>
<u>126</u>	GEN	Axle Automotive Inc.	410 Gladstone Ave. Ottawa ON K2P 0Z1	N/231.1	2.00	<u>327</u>
<u>126</u>	ECA	Axle Automotive Inc.	410 Gladstone Ave Ottawa ON K2P 0Z1	N/231.1	2.00	<u>327</u>
<u>126</u>	EASR	AXLE AUTOMOTIVE INC	410 GLADSTONE AVENUE OTTAWA ON K2P 0Z1	N/231.1	2.00	<u>328</u>
<u>126</u>	AUWR	AXLE AUTOMOTIVE INC	410 GLADSTONE AVE OTTAWA ON K2P0Z1	N/231.1	2.00	<u>328</u>
<u>126</u>	GEN	Axle Automotive Inc.	410 Gladstone Ave. Ottawa ON	N/231.1	2.00	<u>328</u>
<u>126</u>	ECA	Axle Automotive Inc.	410 Gladstone Ave Ottawa ON K2P 0Z1	N/231.1	2.00	<u>329</u>

Map Key	DB	Company/Site Name	Address	Dir/Dist (m)	Elev Diff (m)	Page Number
<u>126</u>	ECA	Axle Automotive Inc.	3270 Blais Rd and 410 Gladstone Avenue Ottawa ON K2P 0Z1	N/231.1	2.00	<u>329</u>
<u>126</u>	ECA	Axle Automotive Inc.	410 Gladstone Ave Ottawa ON K2P 0Z1	N/231.1	2.00	<u>329</u>
<u>126</u>	ECA	Axle Automotive Inc.	410 Gladstone Ave Ottawa ON K2P 0Z1	N/231.1	2.00	<u>330</u>
<u>126</u>	GEN	Axle Automotive Inc.	410 Gladstone Ave. Ottawa ON K2P 0Z1	N/231.1	2.00	<u>330</u>
<u>126</u>	GEN	Axle Automotive Inc.	410 Gladstone Ave. Ottawa ON K2P 0Z1	N/231.1	2.00	<u>331</u>
<u>126</u>	GEN	Axle Automotive Inc.	410 Gladstone Ave. Ottawa ON K2P 0Z1	N/231.1	2.00	<u>331</u>
<u>126</u>	GEN	Axle Automotive Inc.	410 Gladstone Ave. Ottawa ON K2P 0Z1	N/231.1	2.00	<u>332</u>
<u>126</u>	GEN	Axle Automotive Inc.	410 Gladstone Ave. Ottawa ON K2P 0Z1	N/231.1	2.00	<u>333</u>
<u>126</u>	GEN	Axle Automotive Inc.	410 Gladstone Ave. Ottawa ON K2P 0Z1	N/231.1	2.00	<u>333</u>
<u>127</u>	SCT	PRINT ACTION LIMITED	486 GLADSTONE AVE OTTAWA ON K1R 5N8	WNW/231.2	4.31	<u>336</u>
<u>127</u>	GEN	PRINT ACTION LTD. 31-827	486 GLADSTONE AVE. OTTAWA ON K1R 5N8	WNW/231.2	4.31	<u>336</u>
<u>127</u>	GEN	PRINT ACTION LIMITED	486 GLADSTONE AVENUE OTTAWA ON K1R 5N8	WNW/231.2	4.31	<u>337</u>
<u>127</u>	RSC	Dwell by Domicile Inc.	486 GLADSTONE AVE ON OTTAWA ON	WNW/231.2	4.31	<u>337</u>

Map Key	DB	Company/Site Name	Address	Dir/Dist (m)	Elev Diff (m)	Page Number
128	ECA	The Corporation of the City of Ottawa	Flora Street Ottawa ON K1N 5A1	ENE/233.3	3.73	338
128	ECA	The Regional Municipality of Ottawa-Carleton	Flora Street Ottawa ON K2P 2L7	ENE/233.3	3.73	338
129	WWIS		331 CATHERINE STREET Ottawa ON Well ID: 7369391	SW/233.6	2.95	338
130	BORE		ON	SSW/236.6	-1.69	341
131	GEN	BOOTS AND BOARDS	499 BANK STREET OTTAWA ON K2P 1Z2	NE/236.7	2.06	342
131	GEN	BOOTS AND BOARDS 06-357	499 BANK STREET OTTAWA ON K2P 1Z2	NE/236.7	2.06	342
132	RSC	11003984 CANADA INC	331 CATHERINE STREET ON Ottawa ON	SW/237.2	2.39	343
133	GEN	CBM Elevator Ltd	258 Argyle Avenue Ottawa ON K2P 1B9	ENE/238.1	5.12	343
133	GEN	Capital Elevator Ltd	258 ARGYLE AVENUE Ottawa ON K2P 1B9	ENE/238.1	5.12	344
133	GEN	CAPITAL ELEVATOR LTD	258 ARGYLE STREET OTTAWA ON K2P1B9	ENE/238.1	5.12	345
133	GEN	Centertown Citizens Ottawa Corp.	258 Argyle Avenue Ottawa ON K2P 1B9	ENE/238.1	5.12	345
134	WWIS		506 KENT ST Ottawa ON Well ID: 7321563	SSW/239.1	-3.06	346
135	BORE		ON	E/239.3	7.00	349

Map Key	DB	Company/Site Name	Address	Dir/Dist (m)	Elev Diff (m)	Page Number
136	BORE		ON	E/239.4	7.00	352
137	WWIS		340 CATHERINE ST Ottawa ON <i>Well ID: 7300807</i>	SW/239.6	1.00	355
138	EHS		320 Catharine St Ottawa ON K1R5T5	SW/240.4	-0.41	358
139	EHS		320 Catherine Street Ottawa ON K1R 5T5	SW/240.4	-0.41	358
139	EHS		320 Catherine Street Ottawa ON K1R 5T5	SW/240.4	-0.41	358
139	EHS		320 Catherine Street Ottawa ON K1R 5T5	SW/240.4	-0.41	359
139	EHS		320 Catherine Street Ottawa ON K1R 5T5	SW/240.4	-0.41	359
139	GEN	RENTALEX LTD.	320 CATHERINE STREET OTTAWA ON K1R 5T5	SW/240.4	-0.41	359
139	GEN	RENTALEX LIMITED	320 CATHERINE STREET OTTAWA ON K1R 5T5	SW/240.4	-0.41	360
139	GEN	RENTAL SERVICE CORPORATION OF CANADA LTD	320 CATHERINE STREET OTTAWA ON K1R 5T5	SW/240.4	-0.41	360
139	GEN	The Sherwin-Williams Company	320 Catherine Street ottawa ON K1R 5T5	SW/240.4	-0.41	361
140	EHS		428 Kent Street Ottawa ON K2P 2B3	NW/242.7	2.00	363
141	GEN	GVT. OF CAN. - PUBLIC WORKS CANADA	WAREHOUSE 205 CATHERINE ST. OTTAWA ON K2P 1C3	E/242.8	6.18	363

<i>Map Key</i>	<i>DB</i>	<i>Company/Site Name</i>	<i>Address</i>	<i>Dir/Dist (m)</i>	<i>Elev Diff (m)</i>	<i>Page Number</i>
141	GEN	GVT. OF CAN. - PUBLIC WORKS CANADA00 000	WAREHOUSE 205 CATHERINE ST. OTTAWA ON K2P 1C3	E/242.8	6.18	363
141	GEN	GINN PHOTOGRAPHIC COMPANY	205 CATHERINE STREET, SUITE 100 OTTAWA ON K2P 1C3	E/242.8	6.18	363
141	GEN	GINN PHOTOGRAPHIC COMPANY	205 CATHERINE STREET SUITE 100 OTTAWA ON K2P 1C3	E/242.8	6.18	364
141	SCT	RealDecoy Inc.	205 Catherine St Unit 1 Ottawa ON K2P 1C3	E/242.8	6.18	364
141	EHS		205 Catherine St Ottawa ON K2P1C3	E/242.8	6.18	364
142	BORE		ON	SSW/242.9	-2.69	365
143	BORE		ON	S/243.1	-3.01	366
144	SCT	The Clones Society Inc.	30 Chamberlain Ave Ottawa ON K1S 1V9	SE/244.6	-1.36	366
145	SCT	Cdn Arctic Resources Committee	488 Gladstone Ave Ottawa ON K1R 5N8	WNW/245.1	4.31	367
146	GEN	Unico Auto Service	457 Gladstone avenue Ottawa ON K1R 5N7	NW/245.2	3.08	367
146	GEN	Unico Auto Service	457 Gladstone avenue Ottawa ON K1R 5N7	NW/245.2	3.08	367
147	PRT	SUNYS PETROLEUM INC	435 GLADSTONE AV OTTAWA ON K2P0Y9	NNW/245.8	3.15	368
147	PRT	SUNYS PETROLEUM INC	435 GLADSTONE AV OTTAWA ON K2P0Y9	NNW/245.8	3.15	368

Map Key	DB	Company/Site Name	Address	Dir/Dist (m)	Elev Diff (m)	Page Number
147	RST	MAIN GARAGE LTD	435 GLADSTONE AVE OTTAWA ON K2P0Y9	NNW/245.8	3.15	369
147	FSTH	MAIN GARAGE LTD	435 GLADSTONE AV OTTAWA ON K2P 0Y9	NNW/245.8	3.15	369
147	FSTH	MAIN GARAGE LTD	435 GLADSTONE AV OTTAWA ON K2P 0Y9	NNW/245.8	3.15	369
147	CA	Tega Developments Inc.	435 Gladstone Ave Ref. Plan 4R-21612 Ottawa ON K2P 0Y9	NNW/245.8	3.15	370
147	DTNK	MAIN GARAGE LTD	435 GLADSTONE AV OTTAWA ON	NNW/245.8	3.15	370
147	DTNK	MAIN GARAGE LTD	435 GLADSTONE AV OTTAWA ON	NNW/245.8	3.15	371
147	DTNK	MAIN GARAGE LTD	435 GLADSTONE AV OTTAWA ON	NNW/245.8	3.15	371
147	GEN	TEGA HOMES	435 GLADSTONE OTTAWA ON K2P 0Y9	NNW/245.8	3.15	372
147	SPL	Enbridge Gas Distribution Inc.	435 Gladstone Street Ottawa ON	NNW/245.8	3.15	372
147	DTNK	MAIN GARAGE LTD	435 GLADSTONE AV OTTAWA ON K2P 0Y9	NNW/245.8	3.15	373
147	ECA	Tega Developments Inc.	435 Gladstone Ave Ref. Plan 4R-21612 Ottawa ON K2A 1E4	NNW/245.8	3.15	374
147	EXP	MAIN GARAGE LTD	435 GLADSTONE AV OTTAWA ON	NNW/245.8	3.15	374
147	EXP	MAIN GARAGE LTD	435 GLADSTONE AV OTTAWA ON	NNW/245.8	3.15	374

Map Key	DB	Company/Site Name	Address	Dir/Dist (m)	Elev Diff (m)	Page Number
<u>147</u>	EXP	MAIN GARAGE LTD	435 GLADSTONE AV OTTAWA ON	NNW/245.8	3.15	<u>374</u>
<u>148</u>	PINC	PIPELINE HIT 1 1/4"	208 FLORA ST.,OTTAWA,ON,K1R 5R7,CA ON	WSW/246.5	4.69	<u>375</u>
<u>149</u>	PINC	PIPELINE HIT 1 1/4	482 MCLEOD ST.,OTTAWA,ON,K1R 5P8, CA ON	W/247.1	3.89	<u>375</u>
<u>150</u>	GEN	1225763 ONTARIO INC.	333 CATHERINE STREET, UNIT 101 OTTAWA ON K1R 5T4	SW/248.8	2.39	<u>376</u>
<u>150</u>	SCT	Enviro-Curb Manufacturing Inc.	333 Catherine St Suite 201 Ottawa ON K1R 5T4	SW/248.8	2.39	<u>376</u>
<u>151</u>	SCT	JONDOR HOLDINGS INC. - CAPITAL	465 GLADSTONE AVE OTTAWA ON K1R 5N7	NW/249.7	3.04	<u>376</u>
<u>151</u>	SCT	JONDOR HOLDINGS INC.	465 Gladstone Ave Ottawa ON K1R 5N7	NW/249.7	3.04	<u>376</u>
<u>151</u>	SCT	Jondor Holdings Inc. - Capital Stamping	465 Gladstone Ave Ottawa ON K1R 5N7	NW/249.7	3.04	<u>377</u>
<u>151</u>	SCT	Capital Stamp Ltd.	465 Gladstone Ave Ottawa ON K1R 5N7	NW/249.7	3.04	<u>377</u>

Executive Summary: Summary By Data Source

AUWR - Automobile Wrecking & Supplies

A search of the AUWR database, dated 1999-Apr 30, 2024 has found that there are 2 AUWR site(s) within approximately 0.25 kilometers of the project property.

<u>Equal/Higher Elevation</u>	<u>Address</u>	<u>Direction</u>	<u>Distance (m)</u>	<u>Map Key</u>
AXLE AUTOMOTIVE INC	410 GLADSTONE AVE OTTAWA ON K2P0Z1	N	231.07	<u>126</u>
AXLE AUTOMOTIVE INC	410 GLADSTONE AVE OTTAWA ON K2P 0Z1	N	231.07	<u>126</u>

BORE - Borehole

A search of the BORE database, dated 1875-Jul 2018 has found that there are 46 BORE site(s) within approximately 0.25 kilometers of the project property.

<u>Equal/Higher Elevation</u>	<u>Address</u>	<u>Direction</u>	<u>Distance (m)</u>	<u>Map Key</u>
	ON	ESE	89.77	<u>11</u>
	ON	SE	110.79	<u>17</u>
	ON	ESE	138.54	<u>26</u>
	ON	E	144.92	<u>30</u>
	ON	E	147.64	<u>33</u>
	ON	SE	162.15	<u>42</u>

<u>Equal/Higher Elevation</u>	<u>Address</u>	<u>Direction</u>	<u>Distance (m)</u>	<u>Map Key</u>
	ON	WSW	162.58	<u>43</u>
	ON	SE	164.15	<u>46</u>
	ON	ESE	168.91	<u>49</u>
	ON	ESE	170.29	<u>51</u>
	ON	SE	171.45	<u>53</u>
	ON	ESE	181.57	<u>59</u>
	ON	ESE	182.16	<u>62</u>
	ON	ESE	189.06	<u>71</u>
	ON	SE	194.06	<u>78</u>
	ON	ESE	197.08	<u>81</u>
	ON	W	197.72	<u>82</u>

<u>Equal/Higher Elevation</u>	<u>Address</u>	<u>Direction</u>	<u>Distance (m)</u>	<u>Map Key</u>
	ON	SE	200.92	<u>88</u>
	ON	ESE	200.96	<u>89</u>
	ON	ESE	205.49	<u>94</u>
	ON	ESE	206.84	<u>95</u>
	ON	ESE	227.72	<u>120</u>
	ON	ESE	228.76	<u>121</u>
	ON	WNW	229.82	<u>122</u>
	ON	E	239.26	<u>135</u>
	ON	E	239.45	<u>136</u>

<u>Lower Elevation</u>	<u>Address</u>	<u>Direction</u>	<u>Distance (m)</u>	<u>Map Key</u>
	ON	SE	149.86	<u>35</u>
	ON	SW	150.32	<u>36</u>

ON	SE	162.89	<u>44</u>
ON	SSE	166.19	<u>47</u>
ON	SSE	169.50	<u>50</u>
ON	S	170.68	<u>52</u>
ON	SSE	174.49	<u>54</u>
ON	SSE	174.69	<u>55</u>
ON	S	189.00	<u>70</u>
ON	SE	189.77	<u>72</u>
ON	SE	196.92	<u>80</u>
ON	SSE	199.96	<u>87</u>
ON	SSE	207.70	<u>96</u>
ON	S	213.29	<u>99</u>
ON	S	218.42	<u>109</u>

ON	SSW	221.56	114
ON	SSE	221.62	115
ON	SSW	236.62	130
ON	SSW	242.94	142
ON	S	243.06	143

CA - Certificates of Approval

A search of the CA database, dated 1985-Oct 30, 2011* has found that there are 7 CA site(s) within approximately 0.25 kilometers of the project property.

<u>Equal/Higher Elevation</u>	<u>Address</u>	<u>Direction</u>	<u>Distance (m)</u>	<u>Map Key</u>
R.M. OF OTTAWA-CARLETON	ARLINGTON ST./KENT ST./BANK ST OTTAWA CITY ON	ENE	105.38	16
	400 McLeod Street Ottawa ON K2P 1A6	NNE	163.17	45
Sonnett Realty (1986) Inc.	534 Bank Street Ottawa ON	E	190.67	73
	138-148 Arlington Avenue Ottawa ON K1R 5S7	WSW	201.20	90
Tommy & Lefebvre Investments Ltd.	464 Bank St Ottawa ON K2P 1Z3	NE	214.76	103

<u>Equal/Higher Elevation</u>	<u>Address</u>	<u>Direction</u>	<u>Distance (m)</u>	<u>Map Key</u>
Axle Automotive Inc.	410 Gladstone Ave Ottawa ON K2P 0Z1	N	231.07	126
Tega Developments Inc.	435 Gladstone Ave Ref. Plan 4R-21612 Ottawa ON K2P 0Y9	NNW	245.78	147

DTNK - Delisted Fuel Tanks

A search of the DTNK database, dated Oct 2023 has found that there are 14 DTNK site(s) within approximately 0.25 kilometers of the project property.

<u>Equal/Higher Elevation</u>	<u>Address</u>	<u>Direction</u>	<u>Distance (m)</u>	<u>Map Key</u>
MACEWEN PETROLEUM INC***	512A BANK ST OTTAWA ON	ENE	150.96	37
MACEWEN PETROLEUM INC***	512A BANK ST OTTAWA ON K2P 1Z6	ENE	150.96	37
MACEWEN PETROLEUM INC***	512A BANK ST OTTAWA ON	ENE	150.96	37
MACEWEN PETROLEUM INC***	512A BANK ST OTTAWA ON	ENE	150.96	37
MACEWEN PETROLEUM INC***	512A BANK ST OTTAWA ON	ENE	150.96	37
MAIN GARAGE LTD	435 GLADSTONE AV OTTAWA ON	NNW	245.78	147
MAIN GARAGE LTD	435 GLADSTONE AV OTTAWA ON	NNW	245.78	147
MAIN GARAGE LTD	435 GLADSTONE AV OTTAWA ON	NNW	245.78	147

<u>Equal/Higher Elevation</u>	<u>Address</u>	<u>Direction</u>	<u>Distance (m)</u>	<u>Map Key</u>
MAIN GARAGE LTD	435 GLADSTONE AV OTTAWA ON K2P 0Y9	NNW	245.78	147
<u>Lower Elevation</u>	<u>Address</u>	<u>Direction</u>	<u>Distance (m)</u>	<u>Map Key</u>
VOYAGEUR COLONIAL LTD	265 CATHERINE ST OTTAWA ON	S	36.90	7
	265 CATHERINE ST OTTAWA ON K1R 7S5	S	36.90	7
	265 CATHERINE ST OTTAWA ON K1R 7S5	S	36.90	7
MINUTE CAR WASH OTTAWA LTD	270 CATHERINE ST OTTAWA ON K1R 5T3	SE	137.85	24
MINUTE CAR WASH OTTAWA LTD	270 CATHERINE ST OTTAWA ON	SE	137.85	24

EASR - Environmental Activity and Sector Registry

A search of the EASR database, dated Oct 2011-Dec 31, 2024 has found that there are 3 EASR site(s) within approximately 0.25 kilometers of the project property.

<u>Equal/Higher Elevation</u>	<u>Address</u>	<u>Direction</u>	<u>Distance (m)</u>	<u>Map Key</u>
1043130 Ontario Inc. O/A Alek's Auto Body	480 GLADSTONE AVE OTTAWA ON K1R 5N8	WNW	214.92	104
TAGGART CONSTRUCTION LIMITED	468 McLeod ST Ottawa ON K1R 5P8	W	216.18	107
AXLE AUTOMOTIVE INC	410 GLADSTONE AVENUE OTTAWA ON K2P 0Z1	N	231.07	126

EBR - Environmental Registry

A search of the EBR database, dated 1994 - Dec 31, 2024 has found that there are 3 EBR site(s) within approximately 0.25 kilometers of the project property.

<u>Equal/Higher Elevation</u>	<u>Address</u>	<u>Direction</u>	<u>Distance (m)</u>	<u>Map Key</u>
MacEwen Petroleum Inc	512-A Bank St, Ottawa, ON K2P 1Z6 CITY OF OTTAWA ON	ENE	150.96	<u>37</u>
CHSS International Investment & Management Ltd.	423-425 McLeod Street Ottawa, ON K2P 1A5 Canada ON	NNW	160.26	<u>41</u>

<u>Lower Elevation</u>	<u>Address</u>	<u>Direction</u>	<u>Distance (m)</u>	<u>Map Key</u>
Greyhound Lines Inc	265 Catherine Street, Ottawa CITY OF OTTAWA ON	S	36.90	<u>7</u>

ECA - Environmental Compliance Approval

A search of the ECA database, dated Oct 2011-Dec 31, 2024 has found that there are 16 ECA site(s) within approximately 0.25 kilometers of the project property.

<u>Equal/Higher Elevation</u>	<u>Address</u>	<u>Direction</u>	<u>Distance (m)</u>	<u>Map Key</u>
CHSS International Investment & Management Ltd.	423-425 McLeod Street 443-447 Kent Street Ottawa ON K2A 3A1	NNW	160.26	<u>41</u>
Domicile Holdings (2000) Inc.	400 McLeod Street Ottawa ON K2A 0E7	NNE	163.17	<u>45</u>
Taggart (Flora) Corporation	488 Bank Street Ottawa ON K2P 1P9	ENE	187.26	<u>67</u>
Sonnett Realty (1986) Inc.	534 Bank Street Ottawa ON K2P 0A6	E	190.67	<u>73</u>
1030089 Ontario Limited	138-148 Arlington Avenue Ottawa ON K2A 0E7	WSW	197.90	<u>83</u>
Centretown Citizens Ottawa Corporation	143 Arlington Ave Ottawa ON K2P 2M8	WSW	214.46	<u>101</u>

<u>Equal/Higher Elevation</u>	<u>Address</u>	<u>Direction</u>	<u>Distance (m)</u>	<u>Map Key</u>
Tommy & Lefebvre Investments Ltd.	464 Bank St Ottawa ON K2P 1Z3	NE	214.76	103
City of Ottawa	Lyon Street and McLeod Street Ottawa ON K2G 6J8	W	221.47	113
Axle Automotive Inc.	410 Gladstone Ave Ottawa ON K2P 0Z1	N	231.07	126
Axle Automotive Inc.	410 Gladstone Ave Ottawa ON K2P 0Z1	N	231.07	126
Axle Automotive Inc.	3270 Blais Rd and 410 Gladstone Avenue Ottawa ON K2P 0Z1	N	231.07	126
Axle Automotive Inc.	410 Gladstone Ave Ottawa ON K2P 0Z1	N	231.07	126
Axle Automotive Inc.	410 Gladstone Ave Ottawa ON K2P 0Z1	N	231.07	126
The Corporation of the City of Ottawa	Flora Street Ottawa ON K1N 5A1	ENE	233.32	128
The Regional Municipality of Ottawa-Carleton	Flora Street Ottawa ON K2P 2L7	ENE	233.32	128
Tega Developments Inc.	435 Gladstone Ave Ref. Plan 4R-21612 Ottawa ON K2A 1E4	NNW	245.78	147

EHS - ERIS Historical Searches

A search of the EHS database, dated 1999-Aug 31, 2024 has found that there are 27 EHS site(s) within approximately 0.25 kilometers of the project property.

<u>Equal/Higher Elevation</u>	<u>Address</u>	<u>Direction</u>	<u>Distance (m)</u>	<u>Map Key</u>
	506 Kent Street Ottawa ON K2P 2B9	ESE	10.35	<u>1</u>
	504 A Kent Street Ottawa ON K2P 2B9	NW	30.15	<u>2</u>
	504 Kent Street Ottawa ON	NW	30.15	<u>2</u>
	107 Arlington Ave Ottawa ON K1R5S4	WSW	105.16	<u>15</u>
	n/a Ottawa ON K2P2G8	ESE	138.35	<u>25</u>
	240 Catherine Street Ottawa ON K2P 2G8	ESE	157.77	<u>40</u>
	510 Bank Street Ottawa ON K2P 1Z4	ENE	174.95	<u>56</u>
	McLeod Street & Lyon Street Ottawa ON	WNW	176.73	<u>57</u>
	37 Flora Street Ottawa ON	NE	193.25	<u>77</u>
	430 Gladstone Avenue Ottawa ON K2P 0Z1	NNW	209.64	<u>97</u>
	519 Bank St Ottawa ON K2P1Z5	E	214.38	<u>100</u>
	143 Arlington Ave Ottawa ON K1R5S6	WSW	214.46	<u>101</u>

<u>Equal/Higher Elevation</u>	<u>Address</u>	<u>Direction</u>	<u>Distance (m)</u>	<u>Map Key</u>
	383 McLeod Street Ottawa ON K2P 1A5	NNE	219.26	111
	327-331 Catherine Street Ottawa ON K1R 5T4	SW	225.39	117
	484 Gladstone Avenue Ottawa ON K1R 5N8	WNW	225.49	119
	383 Mcleod St Ottawa ON	NNE	230.90	125
	428 Kent Street Ottawa ON K2P 2B3	NW	242.74	140
	205 Catherine St Ottawa ON K2P1C3	E	242.82	141
<u>Lower Elevation</u>	<u>Address</u>	<u>Direction</u>	<u>Distance (m)</u>	<u>Map Key</u>
	511 Kent Street Ottawa Ontario Ottawa ON K2P 2B8	ENE	31.94	4
	511 Kent Street Ottawa ON K2P 2B8	ENE	32.34	5
	265 Catherine Street Ottawa ON K1R 7S5	SSW	79.68	9
	265 Catherine Street Ottawa ON K1R 7S5	SSW	86.83	10
	320 Catharine St Ottawa ON K1R5T5	SW	240.36	138

320 Catherine Street Ottawa ON K1R 5T5	SW	240.41	139
320 Catherine Street Ottawa ON K1R 5T5	SW	240.41	139
320 Catherine Street Ottawa ON K1R 5T5	SW	240.41	139
320 Catherine Street Ottawa ON K1R 5T5	SW	240.41	139

EXP - List of Expired Fuels Safety Facilities

A search of the EXP database, dated Oct 2023 has found that there are 14 EXP site(s) within approximately 0.25 kilometers of the project property.

<u>Equal/Higher Elevation</u>	<u>Address</u>	<u>Direction</u>	<u>Distance (m)</u>	<u>Map Key</u>
MACEWEN PETROLEUM INC	512A BANK ST OTTAWA ON	ENE	150.96	37
MACEWEN PETROLEUM INC	512A BANK ST OTTAWA ON	ENE	150.96	37
MACEWEN PETROLEUM INC	512A BANK ST OTTAWA ON	ENE	150.96	37
MACEWEN PETROLEUM INC	512A BANK ST OTTAWA ON	ENE	150.96	37
MAIN GARAGE LTD	435 GLADSTONE AV OTTAWA ON	NNW	245.78	147
MAIN GARAGE LTD	435 GLADSTONE AV OTTAWA ON	NNW	245.78	147

<u>Equal/Higher Elevation</u>	<u>Address</u>	<u>Direction</u>	<u>Distance (m)</u>	<u>Map Key</u>
MAIN GARAGE LTD	435 GLADSTONE AV OTTAWA ON	NNW	245.78	<u>147</u>
<u>Lower Elevation</u>	<u>Address</u>	<u>Direction</u>	<u>Distance (m)</u>	<u>Map Key</u>
VOYAGEUR CORP	265 CATHERINE ST OTTAWA ON	S	36.90	<u>7</u>
VOYAGEUR CORP	265 CATHERINE ST OTTAWA ON	S	36.90	<u>7</u>
VOYAGEUR CORP	265 CATHERINE ST OTTAWA ON	S	36.90	<u>7</u>
MINUTE CAR WASH OTTAWA LTD	270 CATHERINE ST OTTAWA ON	SE	137.85	<u>24</u>
MINUTE CAR WASH OTTAWA LTD	270 CATHERINE ST OTTAWA ON	SE	137.85	<u>24</u>
MINUTE CAR WASH OTTAWA LTD	270 CATHERINE ST OTTAWA ON	SE	137.85	<u>24</u>
MINUTE CAR WASH OTTAWA LTD	270 CATHERINE ST OTTAWA ON	SE	137.85	<u>24</u>

FST - Fuel Storage Tank

A search of the FST database, dated Oct 2023 has found that there are 6 FST site(s) within approximately 0.25 kilometers of the project property.

<u>Equal/Higher Elevation</u>	<u>Address</u>	<u>Direction</u>	<u>Distance (m)</u>	<u>Map Key</u>
MACEWEN PETROLEUM INC	512A BANK ST OTTAWA ON	ENE	150.96	<u>37</u>
MACEWEN PETROLEUM INC	512A BANK ST OTTAWA ON	ENE	150.96	<u>37</u>

<u>Equal/Higher Elevation</u>	<u>Address</u>	<u>Direction</u>	<u>Distance (m)</u>	<u>Map Key</u>
MACEWEN PETROLEUM INC	512A BANK ST OTTAWA ON	ENE	150.96	37
MACEWEN PETROLEUM INC	512A BANK ST OTTAWA ON	ENE	150.96	37
MACEWEN PETROLEUM INC	512A BANK ST OTTAWA ON	ENE	150.96	37
MACEWEN PETROLEUM INC	512A BANK ST OTTAWA ON	ENE	150.96	37

FSTH - Fuel Storage Tank - Historic

A search of the FSTH database, dated Pre-Jan 2010* has found that there are 6 FSTH site(s) within approximately 0.25 kilometers of the project property.

<u>Equal/Higher Elevation</u>	<u>Address</u>	<u>Direction</u>	<u>Distance (m)</u>	<u>Map Key</u>
MACEWEN PETROLEUM INC***	512 BANK ST OTTAWA ON K2P 1Z6	ENE	150.96	37
MACEWEN PETROLEUM INC***	512A BANK ST OTTAWA ON K2P 1Z6	ENE	150.96	37
MAIN GARAGE LTD	435 GLADSTONE AV OTTAWA ON K2P 0Y9	NNW	245.78	147
MAIN GARAGE LTD	435 GLADSTONE AV OTTAWA ON K2P 0Y9	NNW	245.78	147

<u>Lower Elevation</u>	<u>Address</u>	<u>Direction</u>	<u>Distance (m)</u>	<u>Map Key</u>
VOYAGEUR CORP	265 CATHERINE ST OTTAWA ON K1R 7S5	S	36.90	7

VOYAGEUR CORP	265 CATHERINE ST OTTAWA ON K1R 7S5	S	36.90	7
---------------	---------------------------------------	---	-------	-------------------

GEN - Ontario Regulation 347 Waste Generators Summary

A search of the GEN database, dated 1986-Nov 30, 2022 has found that there are 113 GEN site(s) within approximately 0.25 kilometers of the project property.

<u>Equal/Higher Elevation</u>	<u>Address</u>	<u>Direction</u>	<u>Distance (m)</u>	<u>Map Key</u>
SAFETY VERMIN CONTROL	504-A Kent Street Ottawa ON K2P 2B9	NW	30.15	2
Ottawa-Carleton District School Board	28 Arlington Avenue Ottawa ON K2P 1C2	E	97.22	13
Ottawa-Carleton District School Board	28 Arlington Avenue Ottawa ON K2P 1C2	E	97.22	13
Ottawa-Carleton District School Board	28 Arlington Avenue Ottawa ON K2P 1C2	E	97.22	13
Ottawa-Carleton District School Board	28 Arlington Avenue Ottawa ON K2P 1C2	E	97.22	13
Ottawa-Carleton District School Board	28 Arlington Avenue Ottawa ON	E	97.22	13
Ottawa-Carleton District School Board	28 Arlington Avenue Ottawa ON K2P 1C2	E	97.22	13
Ottawa-Carleton District School Board	28 Arlington Avenue Ottawa ON K2P 1C2	E	97.22	13
Ottawa-Carleton District School Board	28 Arlington Avenue Ottawa ON K2P 1C2	E	97.22	13

<u>Equal/Higher Elevation</u>	<u>Address</u>	<u>Direction</u>	<u>Distance (m)</u>	<u>Map Key</u>
Ottawa-Carleton District School Board Health & Safety	28 Arlington Avenue Ottawa ON K2P 1C2	E	97.22	<u>13</u>
Ottawa-Carleton District School Board Health & Safety	28 Arlington Avenue Ottawa ON K2P 1C2	E	97.22	<u>13</u>
Ottawa-Carleton District School Board Health & Safety	28 Arlington Avenue Ottawa ON K2P 1C2	E	97.22	<u>13</u>
Ottawa-Carleton District School Board	28 Arlington Avenue Ottawa ON K2P 1C2	E	97.22	<u>13</u>
Ottawa-Carleton District School Board	Glashan PS 28 Arlington Ave. Ottawa ON K2P 1C2	E	97.22	<u>13</u>
R.W. Tomlinson Ltd.	Kent Street at McLoed Street Ottawa ON K1R5P6	NNW	143.46	<u>29</u>
ALLSPORT RENTALS & SALES 02-779	512 BANK ST. OTTAWA ON K2P 1Z6	ENE	150.96	<u>37</u>
ALLSPORT RENTALS & SALES	512 BANK STREET OTTAWA ON K2P 1Z6	ENE	150.96	<u>37</u>
ALPHATEXT RONALDS PRINTING	240 CATHERING ST OTTAWA ON K2P 2G8	ESE	157.77	<u>40</u>
ALPHATEXT RONALDS PRINTING 02-115	240 CATHERING ST OTTAWA ON K2P 2G8	ESE	157.77	<u>40</u>
PRINTING HOUSE LTD.	240 CATHERINE STREET OTTAWA ON K2P 2G8	ESE	157.77	<u>40</u>
PRINTING HOUSE LTD., THE	240 CATHERINE STREET OTTAWA ON K2P 2G8	ESE	157.77	<u>40</u>

<u>Equal/Higher Elevation</u>	<u>Address</u>	<u>Direction</u>	<u>Distance (m)</u>	<u>Map Key</u>
Maninvest Inc.	240 Catherine Ottawa ON K2P 2G8	ESE	157.77	<u>40</u>
PRINTING HOUSE LTD., THE	240 CATHERINE STREET OTTAWA ON K2P 2G8	ESE	157.77	<u>40</u>
PRINTING HOUSE LTD., THE	240 CATHERINE STREET OTTAWA ON K2P 2G8	ESE	157.77	<u>40</u>
Cima Canada Inc	240 Catherine St Suite 110 Ottawa ON K2P 2G8	ESE	157.77	<u>40</u>
240 Catherine Street Inc.	240 Catherine Street Ottawa ON K2P 2G8	ESE	157.77	<u>40</u>
GumDocs Dental Centre	240 Catherine Street Fourth Floor Ottawa ON K2P 2G8	ESE	157.77	<u>40</u>
GumDocs Dental Centre	240 Catherine Street Fourth Floor Ottawa ON K2P 2G8	ESE	157.77	<u>40</u>
Dentistry On Catherine Street	240 Catherine Street Fourth Floor Ottawa ON K2P 2G8	ESE	157.77	<u>40</u>
LJ RIOPELLE	510 BANK ST OTTAWA ON K2P 1Z4	ENE	174.95	<u>56</u>
PRINTING HOUSE LTD., THE	523 BANK STREET OTTAWA ON K2P 1Z5	E	198.72	<u>84</u>
OCSCC 752	457 McLeod Street Ottawa ON K1R 5P5	WNW	198.97	<u>85</u>

<u>Equal/Higher Elevation</u>	<u>Address</u>	<u>Direction</u>	<u>Distance (m)</u>	<u>Map Key</u>
PROCESS PHOTO CENTRE LTD.	529 BANK STREET OTTAWA ON K2P 1Z5	E	199.70	<u>86</u>
PROCESS PHOTO CENTRE LTD.	529 Bank St. Ottawa ON K2P 1Z5	E	199.70	<u>86</u>
PRITCHARD ANDREWS	461 MCCLEOD OTTAWA ON K1R 5N8	WNW	205.47	<u>93</u>
GLADSTONE (OUT OF BUS) 17-619	430 GLADSTONE AVENUE OTTAWA ON K2P 0Z1	NNW	209.64	<u>97</u>
OTTAWA MOUNTAIN MASTERS LTD. 29-662	519 BANK ST. OTTAWA ON K2P 1Z5	E	214.38	<u>100</u>
OTTAWA MOUNTAIN MASTERS LTD.	519 BANK STREET OTTAWA ON K2P 1Z5	E	214.38	<u>100</u>
TOMMY & LEFEBVRE INC.	464 BANK ST. OTTAWA ON K2P 1Z3	NE	214.76	<u>103</u>
TOMMY & LEFEBVRE INC. 37-488	464 BANK ST. OTTAWA ON K2P 1Z3	NE	214.76	<u>103</u>
TOMMY & LEFEBVRE INCORPORATED	464 BANK STREET OTTAWA ON K2P 1Z3	NE	214.76	<u>103</u>
TOMMY & LEFEBVRE INCORPORATED	464 BANK STREET OTTAWA ON K2P 1Z3	NE	214.76	<u>103</u>
TOMMY & LEFEBVRE INCORPORATED	464 BANK STREET OTTAWA ON K2P 1Z3	NE	214.76	<u>103</u>
TOMMY & LEFEBVRE INCORPORATED	464 BANK STREET OTTAWA ON K2P 1Z3	NE	214.76	<u>103</u>

<u>Equal/Higher Elevation</u>	<u>Address</u>	<u>Direction</u>	<u>Distance (m)</u>	<u>Map Key</u>
TOMMY & LEFEBVRE INCORPORATED	464 BANK STREET OTTAWA ON K2P 1Z3	NE	214.76	<u>103</u>
TOMMY & LEFEBVRE INCORPORATED	464 BANK STREET OTTAWA ON	NE	214.76	<u>103</u>
TOMMY & LEFEBVRE INCORPORATED	464 BANK STREET OTTAWA ON K2P 1Z3	NE	214.76	<u>103</u>
TOMMY & LEFEBVRE INCORPORATED	464 BANK STREET OTTAWA ON K2P 1Z3	NE	214.76	<u>103</u>
Tomlinson Environmental	464 Bank Str Ottawa ON K2P 1Z3	NE	214.76	<u>103</u>
GVT. OF CANADA-NATIONAL MUSEUM OF	NATURAL SCIENCES, 491 BANK ST. C/O P.W.C. 140 PROMENADE DU PORTAGE OTTAWA ON K2P 1Z2	ENE	218.32	<u>108</u>
GVT. OF CANADA-NATIONAL MUSEUM OF 17-236	NATURAL SCIENCES, 491 BANK ST. C/O P.W.C. 140 PROMENADE DU PORTAGE OTTAWA ON K2P 1Z2	ENE	218.32	<u>108</u>
NATIONAL MUSEUMS OF CAN (OUT OF BUSINESS)	NATIONAL MUSEUM OF NATURAL SCIENCES 491 BANK STREET OTTAWA ON K2P 1Z2	ENE	218.32	<u>108</u>
PBC Delvelopment and Construction Management Group	485 Bank St Ottawa ON K2P 1Z2	NE	225.47	<u>118</u>
PBC Development and Construction Management Group	485 Bank St, Suite 205 Ottawa ON K2P 1Z2	NE	225.47	<u>118</u>
PBC Development & Construction Management Group In	485 Bank Street Suit 205 Ottawa ON K2P 1Z2	NE	225.47	<u>118</u>

<u>Equal/Higher Elevation</u>	<u>Address</u>	<u>Direction</u>	<u>Distance (m)</u>	<u>Map Key</u>
Axle Automotive Inc.	410 Gladstone Ave. Ottawa ON K2P 0Z1	N	231.07	<u>126</u>
Axle Automotive Inc.	410 Gladstone Ave. Ottawa ON K2P 0Z1	N	231.07	<u>126</u>
Axle Automotive Inc.	410 Gladstone Ave. Ottawa ON K2P 0Z1	N	231.07	<u>126</u>
Axle Automotive Inc.	410 Gladstone Ave. Ottawa ON K2P 0Z1	N	231.07	<u>126</u>
Axle Automotive Inc.	410 Gladstone Ave. Ottawa ON K2P 0Z1	N	231.07	<u>126</u>
Axle Automotive Inc.	410 Gladstone Ave. Ottawa ON	N	231.07	<u>126</u>
Axle Automotive Inc.	410 Gladstone Ave. Ottawa ON K2P 0Z1	N	231.07	<u>126</u>
Axle Automotive Inc.	410 Gladstone Ave. Ottawa ON K2P 0Z1	N	231.07	<u>126</u>
Axle Automotive Inc.	410 Gladstone Ave. Ottawa ON K2P 0Z1	N	231.07	<u>126</u>
Axle Automotive Inc.	410 Gladstone Ave. Ottawa ON K2P 0Z1	N	231.07	<u>126</u>
Axle Automotive Inc.	410 Gladstone Ave. Ottawa ON K2P 0Z1	N	231.07	<u>126</u>
Axle Automotive Inc.	410 Gladstone Ave. Ottawa ON K2P 0Z1	N	231.07	<u>126</u>
Axle Automotive Inc.	410 Gladstone Ave. Ottawa ON K2P 0Z1	N	231.07	<u>126</u>
Axle Automotive Inc.	410 Gladstone Ave. Ottawa ON K2P 0Z1	N	231.07	<u>126</u>

<u>Equal/Higher Elevation</u>	<u>Address</u>	<u>Direction</u>	<u>Distance (m)</u>	<u>Map Key</u>
PRINT ACTION LTD. 31-827	486 GLADSTONE AVE. OTTAWA ON K1R 5N8	WNW	231.23	<u>127</u>
PRINT ACTION LIMITED	486 GLADSTONE AVENUE OTTAWA ON K1R 5N8	WNW	231.23	<u>127</u>
BOOTS AND BOARDS	499 BANK STREET OTTAWA ON K2P 1Z2	NE	236.66	<u>131</u>
BOOTS AND BOARDS 06-357	499 BANK STREET OTTAWA ON K2P 1Z2	NE	236.66	<u>131</u>
CBM Elevator Ltd	258 Argyle Avenue Ottawa ON K2P 1B9	ENE	238.05	<u>133</u>
Capital Elevator Ltd	258 ARGYLE AVENUE Ottawa ON K2P 1B9	ENE	238.05	<u>133</u>
CAPITAL ELEVATOR LTD	258 ARGYLE STREET OTTAWA ON K2P1B9	ENE	238.05	<u>133</u>
Centertown Citizens Ottawa Corp.	258 Argyle Avenue Ottawa ON K2P 1B9	ENE	238.05	<u>133</u>
GVT. OF CAN. - PUBLIC WORKS CANADA	WAREHOUSE 205 CATHERINE ST. OTTAWA ON K2P 1C3	E	242.82	<u>141</u>
GVT. OF CAN. - PUBLIC WORKS CANADA00 000	WAREHOUSE 205 CATHERINE ST. OTTAWA ON K2P 1C3	E	242.82	<u>141</u>
GINN PHOTOGRAPHIC COMPANY	205 CATHERINE STREET, SUITE 100 OTTAWA ON K2P 1C3	E	242.82	<u>141</u>

<u>Equal/Higher Elevation</u>	<u>Address</u>	<u>Direction</u>	<u>Distance (m)</u>	<u>Map Key</u>
GINN PHOTOGRAPHIC COMPANY	205 CATHERINE STREET SUITE 100 OTTAWA ON K2P 1C3	E	242.82	<u>141</u>
Unico Auto Service	457 Gladstone avenue Ottawa ON K1R 5N7	NW	245.17	<u>146</u>
Unico Auto Service	457 Gladstone avenue Ottawa ON K1R 5N7	NW	245.17	<u>146</u>
TEGA HOMES	435 GLADSTONE OTTAWA ON K2P 0Y9	NNW	245.78	<u>147</u>
1225763 ONTARIO INC.	333 CATHERINE STREET, UNIT 101 OTTAWA ON K1R 5T4	SW	248.81	<u>150</u>
<u>Lower Elevation</u>	<u>Address</u>	<u>Direction</u>	<u>Distance (m)</u>	<u>Map Key</u>
VOYAGEUR COLONIAL LTD.	265 CATHERINE ST. 2105 BANTREE ST. OTTAWA ON K1R 7S5	S	36.90	<u>7</u>
VOYAGEUR COLONIAL LTD.	265 CATHERINE ST. C/O 2105 BANTREE ST. OTTAWA ON K1R 7S5	S	36.90	<u>7</u>
VOYAGEUR COLONIAL LTD.	265 CATHERINE STREET OTTAWA ON K1R 7S5	S	36.90	<u>7</u>
VOYAGEUR COLONIAL LTD. 40-160	265 CATHERINE ST. C/O 2105 BANTREE ST. OTTAWA ON K1R 7S5	S	36.90	<u>7</u>
VOYAGEUR COLONIAL LIMITED	265 CATHERINE STREET OTTAWA ON K1R 7S5	S	36.90	<u>7</u>
Greyhound Canada Transportation Corp.	265 Catherine Street Ottawa ON K1R 7S5	S	36.90	<u>7</u>

Greyhound Canada Transportation Corp.	265 Catherine Street Ottawa ON K1R 7S5	S	36.90	<u>7</u>
Greyhound Canada Transportation Corp.	265 Catherine Street Ottawa ON K1R 7S5	S	36.90	<u>7</u>
Greyhound Canada ULC	265 Catherine Street Ottawa ON K1R 7S5	S	36.90	<u>7</u>
Greyhound Canada ULC	265 Catherine Street Ottawa ON K1R 7S5	S	36.90	<u>7</u>
Greyhound Canada ULC	265 Catherine Street Ottawa ON	S	36.90	<u>7</u>
Greyhound Canada ULC	265 Catherine Street Ottawa ON K1R 7S5	S	36.90	<u>7</u>
Greyhound Canada ULC	265 Catherine Street Ottawa ON K1R 7S5	S	36.90	<u>7</u>
Greyhound Canada ULC	265 Catherine Street Ottawa ON K1R 7S5	S	36.90	<u>7</u>
Greyhound Canada ULC	265 Catherine Street Ottawa ON K1R 7S5	S	36.90	<u>7</u>
Greyhound Canada ULC	265 Catherine Street Ottawa ON K1R 7S5	S	36.90	<u>7</u>
Greyhound Canada ULC	265 Catherine Street Ottawa ON K1R 7S5	S	36.90	<u>7</u>
Greyhound Canada ULC	265 Catherine Street Ottawa ON K1R 7S5	S	36.90	<u>7</u>
Brigil	265 Catherine St Ottawa ON K1R 7S5	S	36.90	<u>7</u>
MINUTE CAR WASH (OTTAWA) LTD.	270 CATHERINE STREET OTTAWA ON K1R 5T3	SE	137.85	<u>24</u>

tannis trading	288 catherine st ottawa ON K1R 5T3	SSW	181.80	<u>60</u>
tannis food distributors	288 catherine st ottawa ON K1R 5T3	SSW	181.80	<u>60</u>
tannis trading	288 catherine st ottawa ON K1R 5T3	SSW	181.80	<u>60</u>
tannis trading	288 catherine st ottawa ON K1R 5T3	SSW	181.80	<u>60</u>
tannis trading	288 catherine st ottawa ON K1R 5T3	SSW	181.80	<u>60</u>
R.W. Tomlinson/CSST	Kent St and Chamberlain Ave Ottawa ON K1S 1V9	SSE	230.64	<u>124</u>
R.W. Tomlinson/CSST	Kent St and Chamberlain Ave Ottawa ON K1S 1V9	SSE	230.64	<u>124</u>
RENTALEX LTD.	320 CATHERINE STREET OTTAWA ON K1R 5T5	SW	240.41	<u>139</u>
RENTALEX LIMITED	320 CATHERINE STREET OTTAWA ON K1R 5T5	SW	240.41	<u>139</u>
RENTAL SERVICE CORPORATION OF CANADA LTD	320 CATHERINE STREET OTTAWA ON K1R 5T5	SW	240.41	<u>139</u>
The Sherwin-Williams Company	320 Catherine Street ottawa ON K1R 5T5	SW	240.41	<u>139</u>

HINC - TSSA Historic Incidents

A search of the HINC database, dated 2006-June 2009* has found that there are 3 HINC site(s) within approximately 0.25 kilometers of the project property.

<u>Equal/Higher Elevation</u>	<u>Address</u>	<u>Direction</u>	<u>Distance (m)</u>	<u>Map Key</u>
	INTERSECTION OF BANK STREET & CATHERINE STREET OTTAWA ON	E	196.24	79
	464 BANK STREET OTTAWA ON K2P 1Z3	NE	214.76	103

<u>Lower Elevation</u>	<u>Address</u>	<u>Direction</u>	<u>Distance (m)</u>	<u>Map Key</u>
	265 CATHERINE STREET OTTAWA ON K1R 7S5	S	36.90	7

INC - Fuel Oil Spills and Leaks

A search of the INC database, dated 31 Oct, 2023 has found that there are 2 INC site(s) within approximately 0.25 kilometers of the project property.

<u>Lower Elevation</u>	<u>Address</u>	<u>Direction</u>	<u>Distance (m)</u>	<u>Map Key</u>
VOYAGEUR CORP	265 CATHERINE ST OTTAWA ON	S	36.90	7
VOYAGEUR CORP	265 CATHERINE ST OTTAWA ON	S	36.90	7

PES - Pesticide Register

A search of the PES database, dated Oct 2011-Dec 31, 2024 has found that there are 7 PES site(s) within approximately 0.25 kilometers of the project property.

<u>Equal/Higher Elevation</u>	<u>Address</u>	<u>Direction</u>	<u>Distance (m)</u>	<u>Map Key</u>
SAFETY VERMIN CONTROL	504A KENT ST OTTAWA ON K2P 2B9	NW	30.15	2
SAFETY VERMIN CONTROL MARETH LTD.	504A KENT STREET OTTAWA ON K2P 2B9	NW	30.15	2
SAFETY VERMIN CONTROL / MARETH LTD.	504-A KENT STREET OTTAWA ON K2P2B9	NW	30.15	2

<u>Equal/Higher Elevation</u>	<u>Address</u>	<u>Direction</u>	<u>Distance (m)</u>	<u>Map Key</u>
SAFETY VERMIN CONTROL	504-A KENT ST OTTAWA ON K2P 2B9	NW	30.15	<u>2</u>
SAFETY VERMIN CONTROL	504-A KENT ST OTTAWA ON K2P2B9	NW	30.15	<u>2</u>
SAFETY VERMIN CONTROL	504-A KENT ST OTTAWA ON K2P2B9	NW	30.15	<u>2</u>
SAFETY VERMIN CONTROL / MARETH LTD.	504-A KENT STREET OTTAWA ON K2P2B9	NW	30.15	<u>2</u>

PINC - Pipeline Incidents

A search of the PINC database, dated Feb 28, 2021 has found that there are 10 PINC site(s) within approximately 0.25 kilometers of the project property.

<u>Equal/Higher Elevation</u>	<u>Address</u>	<u>Direction</u>	<u>Distance (m)</u>	<u>Map Key</u>
REBEL TENTS	504A KENT ST,,OTTAWA,ON,K2P 2B9,CA ON	NW	30.15	<u>2</u>
STEVE VAIVE	436 MCLEOD ST,,OTTAWA,ON,K1R 5P6,CA ON	NW	117.62	<u>18</u>
PIPELINE HIT 1 1/4"	442 MCLEOD ST,,OTTAWA,ON,K1R 5P6,CA ON	WNW	126.46	<u>21</u>
STEVE VAIVE	452 MCLEOD ST,,OTTAWA,ON,K1R 5P6,CA ON	WNW	146.74	<u>32</u>
NATURAL IMPRESSIONS LANDSCAPING	429 MCLEOD ST,,OTTAWA,ON,K1R 5P5,CA ON	NW	167.26	<u>48</u>
STEVE VAIVE	466 MCLEOD ST,,OTTAWA,ON,K1R 5P6,CA ON	W	183.63	<u>63</u>

<u>Equal/Higher Elevation</u>	<u>Address</u>	<u>Direction</u>	<u>Distance (m)</u>	<u>Map Key</u>
ENBRIDGE GAS INC	488 BANK ST.,OTTAWA,ON,K2P 1Z4, CA ON	ENE	187.26	67
ENBRIDGE GAS INC	443 KENT ST.,OTTAWA,ON,K2P 2B4, CA ON	NNW	188.60	68
PIPELINE HIT 1 1/4"	208 FLORA ST.,OTTAWA,ON,K1R 5R7,CA ON	WSW	246.53	148
PIPELINE HIT 1 1/4	482 MCLEOD ST.,OTTAWA,ON,K1R 5P8,CA ON	W	247.06	149

PRT - Private and Retail Fuel Storage Tanks

A search of the PRT database, dated 1989-1996* has found that there are 7 PRT site(s) within approximately 0.25 kilometers of the project property.

<u>Equal/Higher Elevation</u>	<u>Address</u>	<u>Direction</u>	<u>Distance (m)</u>	<u>Map Key</u>
MACEWEN PETROLEUM INC	512 BANK ST OTTAWA ON K2P 1Z6	ENE	150.96	37
MACEWEN PETROLEUM INC	512A BANK ST OTTAWA ON K2P1Z6	ENE	150.96	37
SUNYS PETROLEUM INC	435 GLADSTONE AV OTTAWA ON K2P0Y9	NNW	245.78	147
SUNYS PETROLEUM INC	435 GLADSTONE AV OTTAWA ON K2P0Y9	NNW	245.78	147

<u>Lower Elevation</u>	<u>Address</u>	<u>Direction</u>	<u>Distance (m)</u>	<u>Map Key</u>
VOYAGEUR COLONIAL LTD	265 CATHERINE ST OTTAWA ON K1R7S5	S	36.90	7

VOYAGEUR COLONIAL LTD	265 CATHERINE ST OTTAWA ON K1R 7S5	S	36.90	7
MINUTE CAR WASH OTTAWA LTD	270 CATHERINE ST OTTAWA ON K1R5T3	SE	137.85	24

PTTW - Permit to Take Water

A search of the PTTW database, dated 1994 - Dec 31, 2024 has found that there are 1 PTTW site(s) within approximately 0.25 kilometers of the project property.

<u>Lower Elevation</u>	<u>Address</u>	<u>Direction</u>	<u>Distance (m)</u>	<u>Map Key</u>
11034936 Canada Inc.	265 Catherine Street Ottawa, ON Canada ON	S	36.90	7

RSC - Record of Site Condition

A search of the RSC database, dated 1997-Sept 2001, Oct 2004-Jan 2025 has found that there are 4 RSC site(s) within approximately 0.25 kilometers of the project property.

<u>Equal/Higher Elevation</u>	<u>Address</u>	<u>Direction</u>	<u>Distance (m)</u>	<u>Map Key</u>
Mr. Milad Ladany	37 FLORA ST ON OTTAWA ON	NE	193.25	77
11003984 CANADA INC	327 CATHERINE STREET ON Ottawa ON	SW	230.22	123
Dwell by Domicile Inc.	486 GLADSTONE AVE ON OTTAWA ON	WNW	231.23	127
11003984 CANADA INC	331 CATHERINE STREET ON Ottawa ON	SW	237.22	132

RST - Retail Fuel Storage Tanks

A search of the RST database, dated 1999-Apr 30, 2024 has found that there are 6 RST site(s) within approximately 0.25 kilometers of the project property.

<u>Equal/Higher Elevation</u>	<u>Address</u>	<u>Direction</u>	<u>Distance (m)</u>	<u>Map Key</u>
MACEWEN PETROLEUM INC	512 BANK ST OTTAWA ON K2P1Z6	ENE	150.96	<u>37</u>
MACEWEN PETROLEUM INC	512A BANK ST OTTAWA ON K2P1Z6	ENE	150.96	<u>37</u>
MACEWEN PETROLEUM INC	512 BANK ST OTTAWA ON K2P1Z6	ENE	150.96	<u>37</u>
MACEWEN PETROLEUM INC	512 BANK ST OTTAWA ON K2P 1Z6	ENE	150.96	<u>37</u>
MACEWEN PETROLIUM	520 BANK OTTAWA ON K1S 3T3	ENE	150.96	<u>37</u>
MAIN GARAGE LTD	435 GLADSTONE AVE OTTAWA ON K2P0Y9	NNW	245.78	<u>147</u>

SCT - Scott's Manufacturing Directory

A search of the SCT database, dated 1992-Mar 2011* has found that there are 16 SCT site(s) within approximately 0.25 kilometers of the project property.

<u>Equal/Higher Elevation</u>	<u>Address</u>	<u>Direction</u>	<u>Distance (m)</u>	<u>Map Key</u>
THE PRINTING HOUSE LTD	240 CATHERINE ST SUITE 105 OTTAWA ON K2P 2G8	ESE	157.77	<u>40</u>
THE CANADA CHINA NEWS	240 CATHERINE ST SUITE 201 OTTAWA ON K2P 2G8	ESE	157.77	<u>40</u>
Corporate Express Office	240 rue Catherine Suite 103 Ottawa ON K2P 2G8	ESE	157.77	<u>40</u>
THE PRINTING HOUSE LTD.	240 Catherine St Suite 105 Ottawa ON K2P 2G8	ESE	157.77	<u>40</u>

<u>Equal/Higher Elevation</u>	<u>Address</u>	<u>Direction</u>	<u>Distance (m)</u>	<u>Map Key</u>
PRINTING HOUSE LTD THE	523 BANK ST OTTAWA ON K2P 1Z5	E	198.72	<u>84</u>
CWG Footcare Inc.	485 Bank St Suite 209 Ottawa ON K2P 1Z2	NE	225.47	<u>118</u>
Axle Automotive Inc.	410 Gladstone Ave Ottawa ON K2P 0Z1	N	231.07	<u>126</u>
PRINT ACTION LIMITED	486 GLADSTONE AVE OTTAWA ON K1R 5N8	WNW	231.23	<u>127</u>
RealDecoy Inc.	205 Catherine St Unit 1 Ottawa ON K2P 1C3	E	242.82	<u>141</u>
Cdn Arctic Resources Committee	488 Gladstone Ave Ottawa ON K1R 5N8	WNW	245.06	<u>145</u>
Enviro-Curb Manufacturing Inc.	333 Catherine St Suite 201 Ottawa ON K1R 5T4	SW	248.81	<u>150</u>
Jondor Holdings Inc. - Capital Stamping	465 Gladstone Ave Ottawa ON K1R 5N7	NW	249.70	<u>151</u>
JONDOR HOLDINGS INC.	465 Gladstone Ave Ottawa ON K1R 5N7	NW	249.70	<u>151</u>
JONDOR HOLDINGS INC. - CAPITAL	465 GLADSTONE AVE OTTAWA ON K1R 5N7	NW	249.70	<u>151</u>
Capital Stamp Ltd.	465 Gladstone Ave Ottawa ON K1R 5N7	NW	249.70	<u>151</u>

<u>Lower Elevation</u>	<u>Address</u>	<u>Direction</u>	<u>Distance (m)</u>	<u>Map Key</u>
-------------------------------	-----------------------	-------------------------	----------------------------	-----------------------

SPL - Ontario Spills

A search of the SPL database, dated 1988-Jun 2024; Aug-Nov 2024 has found that there are 32 SPL site(s) within approximately 0.25 kilometers of the project property.

<u>Equal/Higher Elevation</u>	<u>Address</u>	<u>Direction</u>	<u>Distance (m)</u>	<u>Map Key</u>
	504A Kent Street in Ottawa Ottawa ON	NW	30.15	2
PRIVATE RESIDENCE	477 KENT STREET FURNACE OIL TANK OTTAWA CITY ON K2P 2B6	N	95.89	12
Tomlinson<UNOFFICIAL>	Kent Street and Catherine Street Ottawa ON	SE	98.22	14
	Catherine St and Kent St, Ottawa OTTAWA ON	SE	98.22	14
Enbridge Gas Distribution Inc.	436 McLeod Street Ottawa ON	NW	117.62	18
	North Side of 95 Flora St OTTAWA ON	NNE	123.99	20
	17 Arlington St. Ottawa ON K2P 1C1	ENE	135.39	23
	452 Mcleod Street Ottawa ON	WNW	146.74	32
	502 Bank Street Ottawa ON K2P 1Z4	ENE	148.06	34
MACEWEN FUELS	512 A BANK STREET SERVICE STATION CUMBERLAND TOWNSHIP ON K2P	ENE	150.96	37

<u>Equal/Higher Elevation</u>	<u>Address</u>	<u>Direction</u>	<u>Distance (m)</u>	<u>Map Key</u>
	1Z6			
MACEWEN FUELS	512 A BANK STREET SERVICE STATION OTTAWA CITY ON K2P 1Z6	ENE	150.96	37
MACEWEN FUELS	512 BANK STREET SERVICE STATION OTTAWA CITY ON K2P 1Z6	ENE	150.96	37
400 McLeod Street	400 McLeod St., Ottawa OTTAWA ON	NNE	163.17	45
ULTRAMAR	ON THE ROAD AT THE CORNER OF LION & FLORA STREETS TANK TRUCK (CARGO) OTTAWA CITY ON	W	179.41	58
Ultramar Limited	Florence Lackey, 462 McLeod Street Ottawa ON K1R 5P6	W	181.84	61
Enbridge Gas Distribution Inc.	466 Mcleod St Ottawa ON	W	183.63	63
	497 Lyon Street Ottawa ON	W	186.05	66
PETRO-CANADA	488 BANK ST. (EUROPEAN GLASS & PAINT) TANK TRUCK (CARGO) OTTAWA CITY ON K2P 1Z4	ENE	187.26	67
Enbridge Gas Distribution Inc.	488 Bank Street Ottawa ON	ENE	187.26	67
Bell manhole<UNOFFICIAL>	on Bank St, 10 ft N of Catherine St Ottawa ON	E	196.24	79
OTTAWA-CARLETON TRANSPORT	BANK ST, NORTHBOUND AT CORNER OF CATHERINE ST OTTAWA CITY ON	E	196.24	79

<u>Equal/Higher Elevation</u>	<u>Address</u>	<u>Direction</u>	<u>Distance (m)</u>	<u>Map Key</u>
	Bank St & Catherine St, Ottawa OTTAWA ON	E	196.24	<u>79</u>
PRIVATE RESIDENCE	446 KENT ST. FUEL STORAGE TANK OTTAWA CITY ON K2P 2B5	NW	204.48	<u>92</u>
Ultramar Ltd.	444 Gladstone Ottawa ON	NW	211.47	<u>98</u>
Enbridge Gas Distribution Inc.	435 Gladstone Street Ottawa ON	NNW	245.78	<u>147</u>
<u>Lower Elevation</u>	<u>Address</u>	<u>Direction</u>	<u>Distance (m)</u>	<u>Map Key</u>
Greyhound Canada Transportation Corp.	265 Catherine St Ottawa ON K1R 7S5	S	36.90	<u>7</u>
Greyhound Canada Transportation Corp.	265 Catherine St Ottawa ON K1R 7S5	S	36.90	<u>7</u>
Greyhound Canada Transportation Corp.	265 Catherine St Ottawa ON K1R 7S5	S	36.90	<u>7</u>
Greyhound Canada Transportation Corp.	265 Catherine St Ottawa ON K1R 7S5	S	36.90	<u>7</u>
Greyhound Canada Transportation Corp.	265 Catherine St Ottawa ON K1R 7S5	S	36.90	<u>7</u>
VOYAGEUR COLONIAL	265 CATHERINE STREET OTTAWA BUS TERMINAL 265 CATHERNIE STREET OTTAWA ON K1R 7S5	S	36.90	<u>7</u>
R.W. Tomlinson Limited	Corner of Kent St. and Chamberlain Ave. (at the Y) Ottawa ON	SSE	230.64	<u>124</u>

WWIS - Water Well Information System

A search of the WWIS database, dated Dec 31 2023 has found that there are 28 WWIS site(s) within approximately 0.25 kilometers of the project property.

<u>Equal/Higher Elevation</u>	<u>Address</u>	<u>Direction</u>	<u>Distance (m)</u>	<u>Map Key</u>
	ON <i>Well ID: 7400359</i>	SSE	35.95	<u>6</u>
	CATHERINE & KENT ST. OTTAWA ON <i>Well ID: 7215437</i>	ESE	62.81	<u>8</u>
	240 CATHERINE STREET OTTAWA ON <i>Well ID: 7269210</i>	ESE	121.85	<u>19</u>
	ON <i>Well ID: 7301137</i>	NNW	132.74	<u>22</u>
	240 CATHERINE STREET Ottawa ON <i>Well ID: 7269211</i>	SE	142.17	<u>27</u>
	KENT ST Ottawa ON <i>Well ID: 7344657</i>	ESE	142.24	<u>28</u>
	ON <i>Well ID: 7355041</i>	SE	145.70	<u>31</u>
	512 BANK STREET Ottawa ON <i>Well ID: 7122877</i>	ENE	150.96	<u>37</u>
	240 CATHERINE STREET Ottawa ON <i>Well ID: 7269212</i>	ESE	153.68	<u>38</u>
	510 BANKL ST OTTAWA ON <i>Well ID: 1536050</i>	ENE	154.05	<u>39</u>

<u>Equal/Higher Elevation</u>	<u>Address</u>	<u>Direction</u>	<u>Distance (m)</u>	<u>Map Key</u>
	240 CATHEINE ST OTTAWA ON <i>Well ID: 7048032</i>	E	185.21	<u>64</u>
	37 FLORA ST OTTAWA ON <i>Well ID: 7216269</i>	NE	185.68	<u>65</u>
	37 FLORA ST OTTAWA ON <i>Well ID: 7216272</i>	NE	188.67	<u>69</u>
	LYON & MCLEOD STREET Ottawa ON <i>Well ID: 7270084</i>	WNW	191.39	<u>74</u>
	37 FLORA ST OTTAWA ON <i>Well ID: 7216268</i>	NE	191.46	<u>75</u>
	37 FLORA ST OTTAWA ON <i>Well ID: 7216270</i>	NE	192.93	<u>76</u>
	37 FLORA ST OTTAWA ON <i>Well ID: 7216271</i>	NE	193.25	<u>77</u>
	37 FLORA ST OTTAWA ON <i>Well ID: 7216273</i>	NE	201.49	<u>91</u>
	CHAMBERLAN AVE & KENT STREET Ottawa ON <i>Well ID: 7241181</i>	SE	216.08	<u>106</u>
	CHAMBERLAIN AVE & KENT ST Ottawa ON <i>Well ID: 7241180</i>	SE	219.07	<u>110</u>
	454 GLADSTONE AVE OTTAWA ON <i>Well ID: 7044182</i>	NW	221.22	<u>112</u>
	331 CATHERINE STREET Ottawa ON	SW	233.55	<u>129</u>

<u>Equal/Higher Elevation</u>	<u>Address</u>	<u>Direction</u>	<u>Distance (m)</u>	<u>Map Key</u>
	<i>Well ID:</i> 7369391			
	340 CATHERINE ST Ottawa ON	SW	239.59	137
	<i>Well ID:</i> 7300807			

<u>Lower Elevation</u>	<u>Address</u>	<u>Direction</u>	<u>Distance (m)</u>	<u>Map Key</u>
	ON	ESE	31.34	3
	<i>Well ID:</i> 7400354			
	506 KENT ST Ottawa ON	SSW	214.58	102
	<i>Well ID:</i> 7321561			
	506 KENT ST Ottawa ON	SSW	215.72	105
	<i>Well ID:</i> 7321562			
	506 KENT ST Ottawa ON	S	225.35	116
	<i>Well ID:</i> 7321627			
	506 KENT ST Ottawa ON	SSW	239.07	134
	<i>Well ID:</i> 7321563			

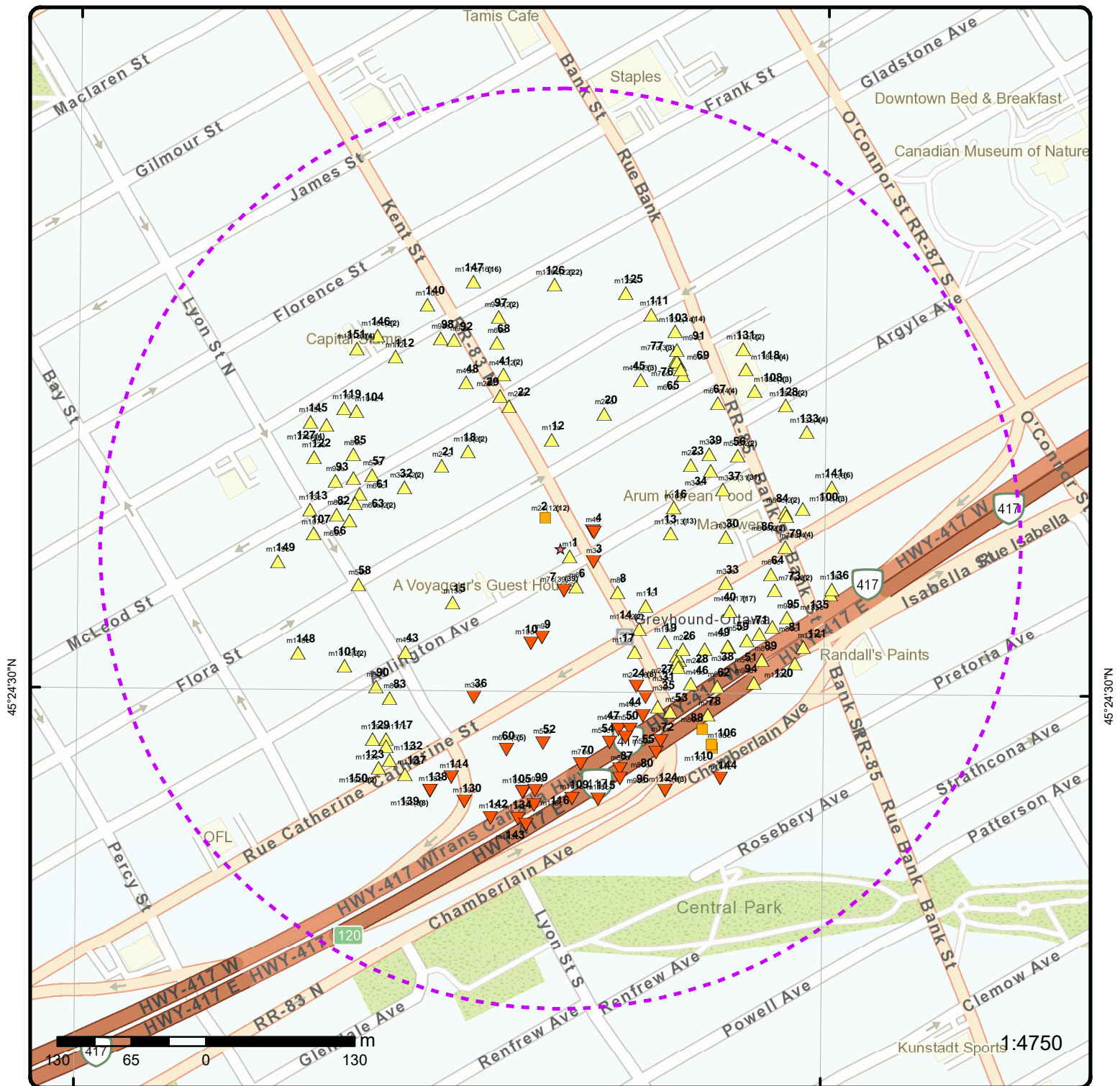

Map: 0.25 Kilometer Radius

Order Number: 25030300467

Address: 506 Kent Street, Ottawa, ON



- | | | | |
|-------------------------------------|------------------------------------|--------------------|------------------------|
| ★ Project Property | Freeways; Highways | Beach | Shopping & Sports Area |
| ⬡ Buffer Outline | Traffic Circle; Ramp | Airport | University/College |
| ▲ Eris Sites with Higher Elevation | Major Arterial; Minor Arterial | Industrial Area | Cemetery; Golf Course |
| ■ Eris Sites with Same Elevation | Local Road | Military Base | Park (National) |
| ▼ Eris Sites with Lower Elevation | Service Road; Traffic Circle; Ramp | Aircraft Roads | Park (City/County) |
| ○ Eris Sites with Unknown Elevation | Rail | Native Reservation | |
| | | Hospital | |

75°42'W

45°24'N

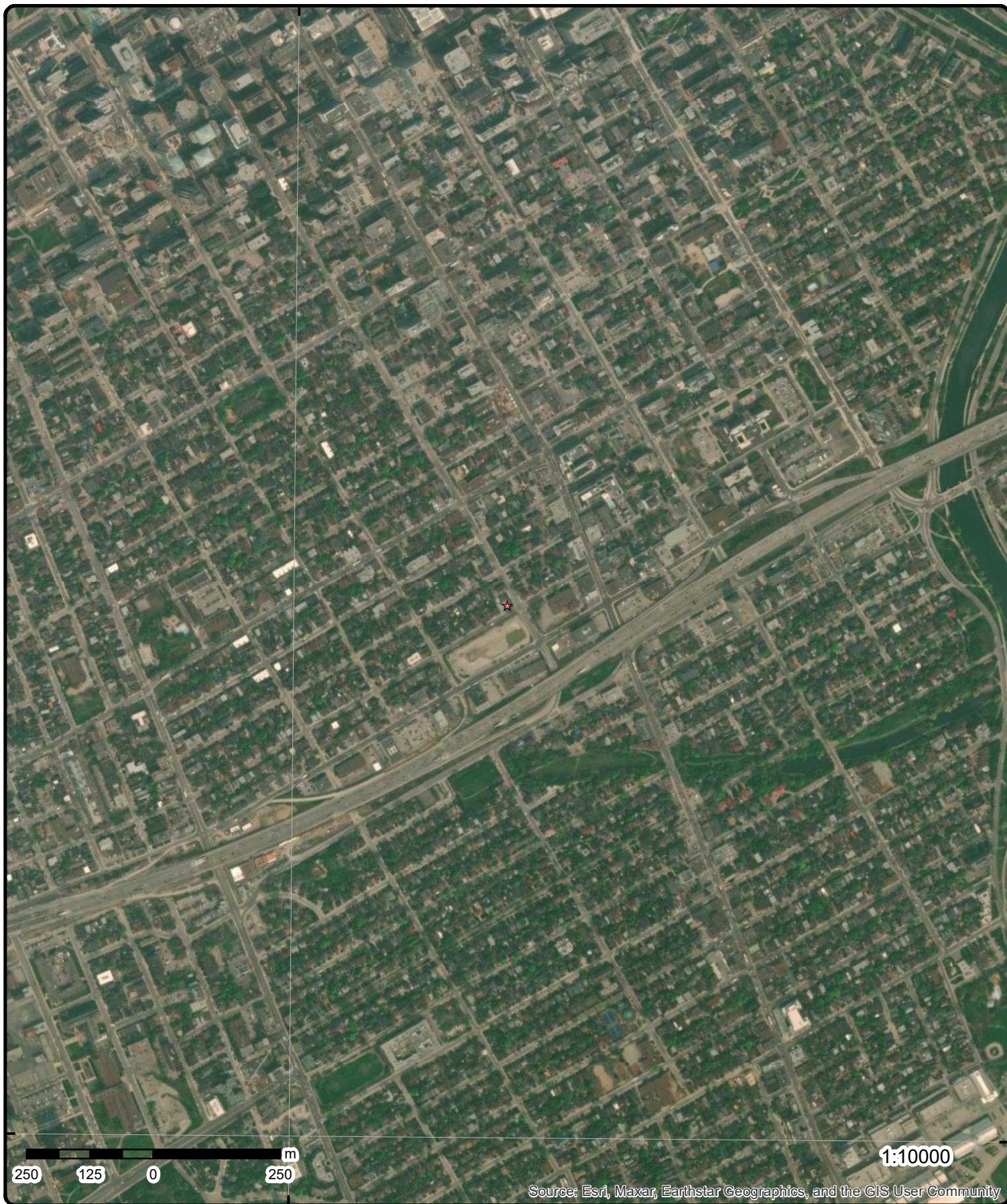

45°24'N

Source: Esri, Maxar, Earthstar Geographics, and the GIS User Community

Aerial

Year: 2023

Order Number: 25030300467

Address: 506 Kent Street, Ottawa, ON



Source: ESRI World Imagery

© ERIS Information Limited Partnership

75°43'30"W

75°42'W

75°40'30"W

45°25'30"N

45°25'30"N

45°24'N

45°24'N

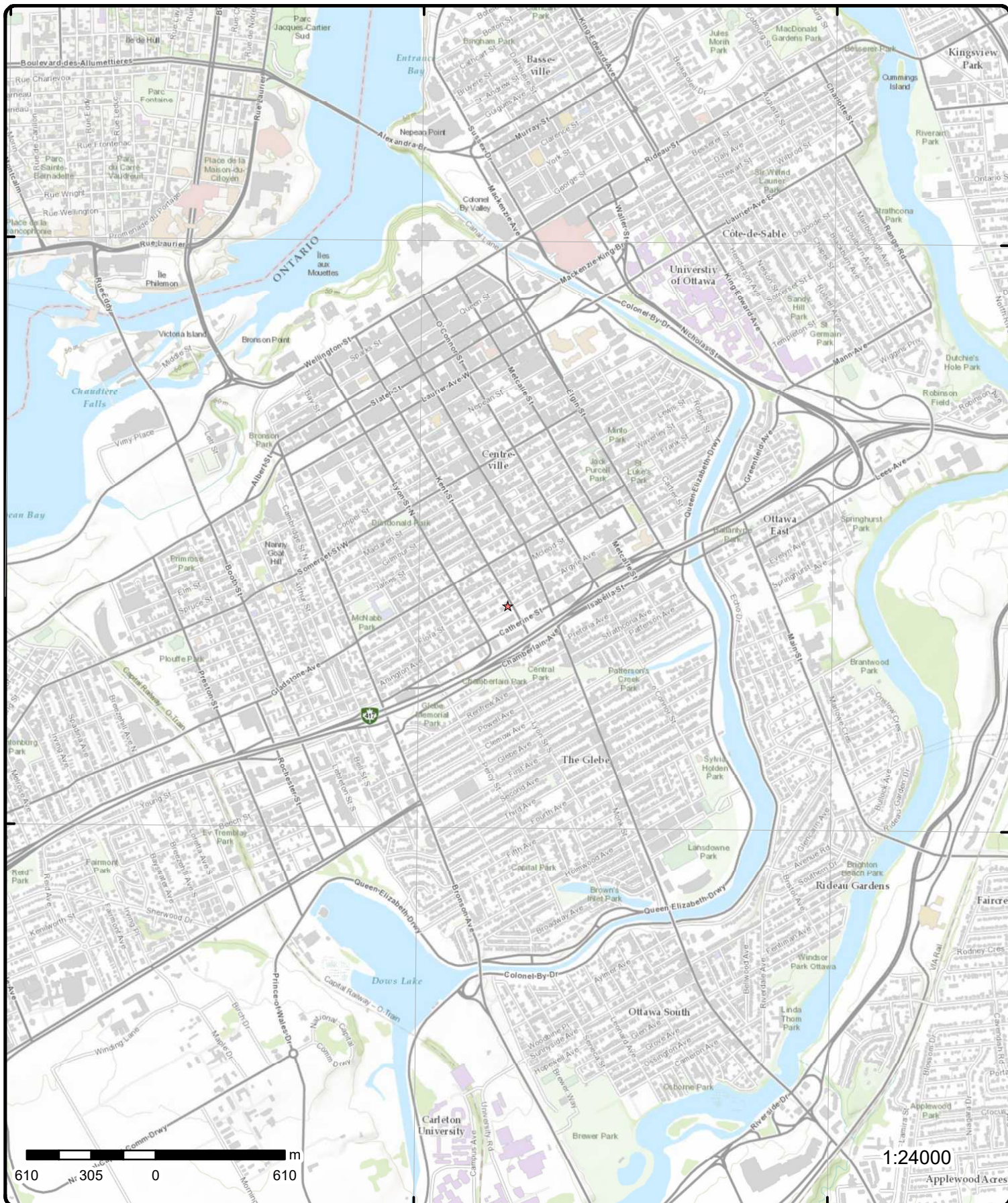

Topographic Map

Address: 506 Kent Street, ON

Source: ESRI World Topographic Map

Order Number: 25030300467



© ERIS Information Limited Partnership

Detail Report

Map Key	Number of Records	Direction/ Distance (m)	Elev/Diff (m)	Site	DB
<u>1</u>	1 of 1	ESE/10.4	72.9 / 0.03	506 Kent Street Ottawa ON K2P 2B9	EHS
<div> <div> Order No: 20180719035 Status: C Report Type: Standard Report Report Date: 24-JUL-18 Date Received: 19-JUL-18 Previous Site Name: Lot/Building Size: Additional Info Ordered: Fire Insur. Maps and/or Site Plans </div> <div> Nearest Intersection: Municipality: Client Prov/State: ON Search Radius (km): .25 X: -75.694498 Y: 45.409399 </div> </div>					
<u>2</u>	1 of 12	NW/30.1	72.9 / 0.00	SAFETY VERMIN CONTROL 504A KENT ST OTTAWA ON K2P 2B9	PES
<div> <div> Detail Licence No: Licence No: Status: Approval Date: Report Source: Licence Type: Operator Licence Type Code: Licence Class: Licence Control: Latitude: Longitude: Lot: Concession: Region: District: County: Trade Name: PDF URL: </div> <div> Operator Box: Operator Class: Operator No: Operator Type: Oper Area Code: Oper Phone No: Operator Ext: Operator Lot: Oper Concession: Operator Region: Operator District: Operator County: Op Municipality: Post Office Box: MOE District: SWP Area Name: </div> </div>					
<u>2</u>	2 of 12	NW/30.1	72.9 / 0.00	SAFETY VERMIN CONTROL MARETH LTD. 504A KENT STREET OTTAWA ON K2P 2B9	PES
<div> <div> Detail Licence No: Licence No: Status: Approval Date: Report Source: Licence Type: Vendor Licence Type Code: Licence Class: Licence Control: Latitude: Longitude: Lot: Concession: </div> <div> Operator Box: Operator Class: Operator No: Operator Type: Oper Area Code: Oper Phone No: Operator Ext: Operator Lot: Oper Concession: Operator Region: Operator District: Operator County: Op Municipality: </div> </div>					

Map Key	Number of Records	Direction/ Distance (m)	Elev/Diff (m)	Site	DB
Region: District: County: Trade Name: PDF URL:				Post Office Box: MOE District: SWP Area Name:	
2	3 of 12	NW/30.1	72.9 / 0.00	SAFETY VERMIN CONTROL / MARETH LTD. 504-A KENT STREET OTTAWA ON K2P2B9	PES
Detail Licence No: 23-01-06189-0 Licence No: 06189 Status: Approval Date: Report Source: Legacy Licenses (Excluding TS) Licence Type: Limited Vendor Licence Type Code: 23 Licence Class: 01 Licence Control: 0 Latitude: Longitude: Lot: Concession: Region: District: County: Trade Name: PDF URL:				Operator Box: Operator Class: Operator No: Operator Type: Oper Area Code: 613 Oper Phone No: 2323080 Operator Ext: Operator Lot: Oper Concession: Operator Region: 4 Operator District: 2 Operator County: 15 Op Municipality: Post Office Box: MOE District: SWP Area Name:	
2	4 of 12	NW/30.1	72.9 / 0.00	SAFETY VERMIN CONTROL 504-A Kent Street Ottawa ON K2P 2B9	GEN
<u>Generator Info</u>					
Generator No: ON1926332 Approval Years: 02,03,04 Status: PO Box No: Country: Co Admin: Phone No Admin: SIC Description:				Choice of Contact: Contaminated Fac: MHSW Facility: SIC Code:	
<u>Waste Detail(s)</u>					
Waste Class: 252 Waste Class Name: WASTE OILS & LUBRICANTS					
2	5 of 12	NW/30.1	72.9 / 0.00	SAFETY VERMIN CONTROL 504-A KENT ST OTTAWA ON K2P 2B9	PES
Detail Licence No: Licence No: Status: Approval Date: Report Source: Licence Type: Operator				Operator Box: Operator Class: Operator No: Operator Type: Oper Area Code: Oper Phone No:	

Map Key	Number of Records	Direction/ Distance (m)	Elev/Diff (m)	Site	DB
Licence Type Code: 02 Licence Class: Licence Control: Latitude: Longitude: Lot: Concession: Region: District: County: Trade Name: PDF URL:					
Operator Ext: Operator Lot: Oper Concession: Operator Region: Operator District: Operator County: Op Municipality: Post Office Box: MOE District: SWP Area Name:					
2	6 of 12	NW/30.1	72.9 / 0.00	504 A Kent Street Ottawa ON K2P 2B9	EHS
Order No: 20071207011 Status: C Report Type: CAN - Site Report Report Date: 12/11/2007 Date Received: 12/7/2007 Previous Site Name: Lot/Building Size: 11.7m x 30.2m Additional Info Ordered:					
Nearest Intersection: Arlington Avenue Municipality: Ottawa Client Prov/State: Search Radius (km): 0.25 X: -75.694892 Y: 45.40964					
2	7 of 12	NW/30.1	72.9 / 0.00	504 Kent Street Ottawa ON	EHS
Order No: 20130205020 Status: C Report Type: Custom Report Report Date: 12-FEB-13 Date Received: 05-FEB-13 Previous Site Name: Lot/Building Size: Additional Info Ordered:					
Nearest Intersection: Municipality: Client Prov/State: ON Search Radius (km): .25 X: 0 Y: 0					
2	8 of 12	NW/30.1	72.9 / 0.00	504A Kent Street in Ottawa Ottawa ON	SPL
Ref No: 2683-ANMNFC Year: Incident Dt: 6/24/2017 Dt MOE Arvl on Scn: MOE Reported Dt: 6/24/2017 Dt Document Closed: Site No: MOE Response: Site County/District: Site Geo Ref Meth: Site District Office: Ottawa Nearest Watercourse: Site Name: Whale Bone<UNOFFICIAL> Site Address: 504A Kent Street in Ottawa Site Region: Eastern Site Municipality: Ottawa Site Lot: Site Conc: Site Geo Ref Accu: Site Map Datum:					
Municipality No: Nature of Damage: Discharger Report: Material Group: Impact to Health: 2 - Minor Environment Agency Involved:					

Map Key	Number of Records	Direction/ Distance (m)	Elev/Diff (m)	Site	DB
Northing: Easting: Entity Operating Name: Client Name: Client Type: Source Type: Valve/Fitting/Piping Incident Cause: Incident Preceding Spill: Leak/Break Incident Reason: Operator/Human Error Incident Summary: TSSA FSB: 1" steel LP service, not made safe Environment Impact: Health Env Consequence: Nature of Impact: Contaminant Qty: 0 other - see incident description Contaminant Qty 1: 0 Contaminant Unit: other - see incident description Contaminant Code: 35 Contaminant Name: NATURAL GAS (METHANE) Contaminant Limit 1: Contam Limit Freq 1: Contaminant UN No 1: 1075 Receiving Medium: Air Activity Preceding Spill: Property 2nd Watershed: Property Tertiary Watershed: Sector Type: Miscellaneous Industrial SAC Action Class: Call Report Locatn Geodata: Time Reported: System Facility Address:					

2	9 of 12	NW/30.1	72.9 / 0.00	SAFETY VERMIN CONTROL 504-A KENT ST OTTAWA ON K2P2B9	PES
Detail Licence No: Licence No: 00572 Status: Approval Date: Report Source: Legacy Licenses (Excluding TS) Licence Type: Operator Licence Type Code: 01 Licence Class: 05 Licence Control: Latitude: Longitude: Lot: Concession: Region: District: County: Trade Name: PDF URL:					
Operator Box: Operator Class: Operator No: Operator Type: Oper Area Code: 613 Oper Phone No: 2323080 Operator Ext: Operator Lot: Oper Concession: Operator Region: Operator District: Operator County: Op Municipality: Post Office Box: MOE District: SWP Area Name:					

2	10 of 12	NW/30.1	72.9 / 0.00	SAFETY VERMIN CONTROL 504-A KENT ST OTTAWA ON K2P2B9	PES
Detail Licence No: Licence No: 00572 Status: Approval Date:					
Operator Box: Operator Class: Operator No: Operator Type:					

Map Key	Number of Records	Direction/ Distance (m)	Elev/Diff (m)	Site	DB
Report Source: Legacy Licenses (Excluding TS) Licence Type: Operator Licence Type Code: 02 Licence Class: 01 Licence Control: Latitude: Longitude: Lot: Concession: Region: District: County: Trade Name: PDF URL:					
				Oper Area Code: 613 Oper Phone No: 2323080 Operator Ext: Operator Lot: Oper Concession: Operator Region: Operator District: Operator County: Op Municipality: Post Office Box: MOE District: SWP Area Name:	
<u>2</u>	11 of 12	NW/30.1	72.9 / 0.00	SAFETY VERMIN CONTROL / MARETH LTD. 504-A KENT STREET OTTAWA ON K2P2B9	PES
Detail Licence No: Licence No: 06189 Status: Approval Date: Report Source: Legacy Licenses (Excluding TS) Licence Type: Retail Vendor Class 03 Licence Type Code: 21 Licence Class: 03 Licence Control: Latitude: Longitude: Lot: Concession: Region: District: County: Trade Name: PDF URL:					
				Operator Box: Operator Class: Operator No: Operator Type: Oper Area Code: 613 Oper Phone No: 2323080 Operator Ext: Operator Lot: Oper Concession: Operator Region: Operator District: Operator County: Op Municipality: Post Office Box: MOE District: SWP Area Name:	
<u>2</u>	12 of 12	NW/30.1	72.9 / 0.00	REBEL TENTS 504A KENT ST,,OTTAWA,ON,K2P 2B9,CA ON	PINC
Incident Id: Incident No: 2104110 Incident Reported Dt: 6/26/2017 Type: FS-Pipeline Incident Status Code: Tank Status: Pipeline Damage Reason Est Task No: Spills Action Centre: Fuel Type: Fuel Occurrence Tp: Date of Occurrence: Occurrence Start Dt: Depth: Customer Acct Name: REBEL TENTS Incident Address: 504A KENT ST,,OTTAWA,ON,K2P 2B9,CA Operation Type: Pipeline Type: Regulator Type: Summary: Reported By:					
				Pipe Material: Fuel Category: Health Impact: Environment Impact: Property Damage: Service Interrupt: Enforce Policy: Public Relation: Pipeline System: PSIG: Attribute Category: Regulator Location: Method Details:	

Map Key	Number of Records	Direction/ Distance (m)	Elev/Diff (m)	Site	DB
Affiliation: Occurrence Desc: Damage Reason: Notes:					
<u>3</u>	1 of 1	ESE/31.3	72.8 / -0.03	ON	WWIS
<div> <div> Well ID: 7400354 Construction Date: Use 1st: Use 2nd: Final Well Status: Water Type: Casing Material: Audit No: C52824 Tag: A290153 Constructn Method: Elevation (m): Elevatn Reliabilty: Depth to Bedrock: Well Depth: Overburden/Bedrock: Pump Rate: Static Water Level: Clear/Cloudy: Municipality: NEPEAN TOWNSHIP Site Info: </div> <div> Flowing (Y/N): Flow Rate: Data Entry Status: Yes Data Src: Date Received: 10/20/2021 Selected Flag: TRUE Abandonment Rec: Contractor: 7328 Form Version: 8 Owner: County: OTTAWA-CARLETON Lot: Concession: Concession Name: Easting NAD83: Northing NAD83: Zone: UTM Reliability: </div> </div>					
<u>Additional Detail(s) (Map)</u>					
<div> <div> Bore Hole ID: 1008815912 Depth M: Year Completed: 2020 Well Completed Dt: 08/19/2020 Audit No: C52824 Path: </div> <div> Tag No: A290153 Contractor: 7328 Latitude: 45.4093498466502 Longitude: -75.6942310417507 Y: 45.40934984026367 X: -75.69423087997352 </div> </div>					
<u>Bore Hole Information</u>					
<div> <div> Bore Hole ID: 1008815912 DP2BR: Spatial Status: Code OB: Code OB Desc: Open Hole: Cluster Kind: Date Completed: 08/19/2020 Remarks: Location Method Desc: on Water Well Record Elevrc Desc: Location Source Date: Improvement Location Source: Improvement Location Method: Source Revision Comment: Supplier Comment: </div> <div> Elevation: Elevrc: Zone: 18 East83: 445675.00 North83: 5028660.00 Org CS: UTM83 UTMRC: 4 UTMRC Desc: margin of error : 30 m - 100 m Location Method: wwr </div> </div>					
<u>4</u>	1 of 1	ENE/31.9	72.8 / -0.03	511 Kent Street Ottawa Ontario Ottawa ON K2P 2B8	EHS
<div> <div> Order No: 20191209178 Status: C </div> <div> Nearest Intersection: Municipality: </div> </div>					

Map Key	Number of Records	Direction/ Distance (m)	Elev/Diff (m)	Site	DB
Report Type: Standard Report Report Date: 12-DEC-19 Date Received: 09-DEC-19 Previous Site Name: Lot/Building Size: Additional Info Ordered: Fire Insur. Maps and/or Site Plans					
Client Prov/State: ON Search Radius (km): .25 X: -75.6942412 Y: 45.4095923					
<u>5</u>	1 of 1	ENE/32.3	72.8 / -0.03	511 Kent Street Ottawa ON K2P 2B8	EHS
Order No: 23052400379 Status: C Report Type: Standard Report Report Date: 29-MAY-23 Date Received: 24-MAY-23 Previous Site Name: Lot/Building Size: Additional Info Ordered: Fire Insur. Maps and/or Site Plans; City Directory					
Nearest Intersection: Municipality: Client Prov/State: ON Search Radius (km): .25 X: -75.6942285 Y: 45.4095826					
<u>6</u>	1 of 1	SSE/36.0	73.0 / 0.11	ON	WWIS
Well ID: 7400359 Construction Date: Use 1st: Use 2nd: Final Well Status: Water Type: Casing Material: Audit No: C50179 Tag: A251360 Constructn Method: Elevation (m): Elevatn Reliabilty: Depth to Bedrock: Well Depth: Overburden/Bedrock: Pump Rate: Static Water Level: Clear/Cloudy: Municipality: NEPEAN TOWNSHIP Site Info:					
Flowing (Y/N): Flow Rate: Data Entry Status: Yes Data Src: Date Received: 10/20/2021 Selected Flag: TRUE Abandonment Rec: Contractor: 1844 Form Version: 8 Owner: County: OTTAWA-CARLETON Lot: Concession: Concession Name: Easting NAD83: Northing NAD83: Zone: UTM Reliability:					
<u>Additional Detail(s) (Map)</u>					
Bore Hole ID: 1008815927 Depth M: Year Completed: 2021 Well Completed Dt: 06/18/2021 Audit No: C50179 Path:					
Tag No: A251360 Contractor: 1844 Latitude: 45.4091596685133 Longitude: -75.694420399659 Y: 45.409159662330985 X: -75.69442023850057					
<u>Bore Hole Information</u>					
Bore Hole ID: 1008815927 DP2BR: Spatial Status: Code OB: Code OB Desc: Open Hole: Cluster Kind:					
Elevation: Elevrc: Zone: 18 East83: 445660.00 North83: 5028639.00 Org CS: UTM83 UTMRC: 4					

Map Key	Number of Records	Direction/ Distance (m)	Elev/Diff (m)	Site	DB
Date Completed: 06/18/2021 Remarks: Location Method Desc: on Water Well Record Elevrc Desc: Location Source Date: Improvement Location Source: Improvement Location Method: Source Revision Comment: Supplier Comment:					
UTMRC Desc: margin of error : 30 m - 100 m Location Method: wwr					
<u>7</u>	1 of 39	S/36.9	72.2 / -0.69	VOYAGEUR COLONIAL LTD 265 CATHERINE ST OTTAWA ON K1R 7S5	PRT
Location ID: 10909 Type: private Expiry Date: Capacity (L): 0.00 Licence #: 0001058976					
<u>7</u>	2 of 39	S/36.9	72.2 / -0.69	VOYAGEUR COLONIAL LTD 265 CATHERINE ST OTTAWA ON K1R7S5	PRT
Location ID: 10909 Type: retail Expiry Date: 1994-12-31 Capacity (L): 45000 Licence #: 0024283005					
<u>7</u>	3 of 39	S/36.9	72.2 / -0.69	VOYAGEUR COLONIAL 265 CATHERINE STREET OTTAWA BUS TERMINAL 265 CATHERNIE STREET OTTAWA ON K1R 7S5	SPL
Ref No: 187935 Year: Incident Dt: 10/4/2000 Dt MOE Arvl on Scn: MOE Reported Dt: 10/4/2000 Dt Document Closed: Site No: MOE Response: Site County/District: Site Geo Ref Meth: Site District Office: Nearest Watercourse: Site Name: Site Address: Site Region: Site Municipality: OTTAWA Site Lot: Site Conc: Site Geo Ref Accu: Site Map Datum: Northing: Easting: Entity Operating Name: Client Name: Client Type: Source Type:					
Municipality No: 20107 Nature of Damage: Discharger Report: Material Group: Impact to Health: Agency Involved: OTTAWA WORKS DEPT.					

Map Key	Number of Records	Direction/ Distance (m)	Elev/Diff (m)	Site	DB
Incident Cause: Incident Preceding Spill: Incident Reason: Incident Summary: Environment Impact: Health Env Consequence: Nature of Impact: Contaminant Qty: Contaminant Qty 1: Contaminant Unit: Contaminant Code: Contaminant Name: Contaminant Limit 1: Contam Limit Freq 1: Contaminant UN No 1: Receiving Medium: Activity Preceding Spill: Property 2nd Watershed: Property Tertiary Watershed: Sector Type: SAC Action Class: Call Report Locatn Geodata: Time Reported: System Facility Address:		WASTEWATER DISCHARGE TO WATERCOURSE			
7	4 of 39	S/36.9	72.2 / -0.69	VOYAGEUR COLONIAL LTD. 265 CATHERINE ST. 2105 BANTREE ST. OTTAWA ON K1R 7S5	GEN
<u>Generator Info</u>					
Generator No: Approval Years: Status: PO Box No: Country: Co Admin: Phone No Admin: SIC Description:		ON0340201 86,87,88		Choice of Contact: Contaminated Fac: MHSW Facility: SIC Code:	4572
		INTERURBAN/RURAL TR.			
<u>Waste Detail(s)</u>					
Waste Class: Waste Class Name:		251 OIL SKIMMINGS & SLUDGES			
7	5 of 39	S/36.9	72.2 / -0.69	VOYAGEUR COLONIAL LTD. 265 CATHERINE ST. C/O 2105 BANTREE ST. OTTAWA ON K1R 7S5	GEN
<u>Generator Info</u>					
Generator No: Approval Years: Status: PO Box No: Country: Co Admin: Phone No Admin: SIC Description:		ON0340201 89,90		Choice of Contact: Contaminated Fac: MHSW Facility: SIC Code:	4572
		INTERURBAN/RURAL TR.			

Map Key	Number of Records	Direction/ Distance (m)	Elev/Diff (m)	Site	DB
<hr/>					
<u>Waste Detail(s)</u>					
Waste Class:		251			
Waste Class Name:		OIL SKIMMINGS & SLUDGES			
<u>Waste Detail(s)</u>					
Waste Class:		221			
Waste Class Name:		LIGHT FUELS			
<hr/>					
7	6 of 39	S/36.9	72.2 / -0.69	VOYAGEUR COLONIAL LTD. 265 CATHERINE STREET OTTAWA ON K1R 7S5	GEN
<u>Generator Info</u>					
Generator No:		ON0340201		Choice of Contact:	
Approval Years:		92,93,97		Contaminated Fac:	
Status:				MHSW Facility:	
PO Box No:				SIC Code: 4572	
Country:					
Co Admin:					
Phone No Admin:					
SIC Description:		INTERURBAN/RURAL TR.			
<u>Waste Detail(s)</u>					
Waste Class:		221			
Waste Class Name:		LIGHT FUELS			
<u>Waste Detail(s)</u>					
Waste Class:		251			
Waste Class Name:		OIL SKIMMINGS & SLUDGES			
<hr/>					
7	7 of 39	S/36.9	72.2 / -0.69	VOYAGEUR COLONIAL LTD. 40-160 265 CATHERINE ST. C/O 2105 BANTREE ST. OTTAWA ON K1R 7S5	GEN
<u>Generator Info</u>					
Generator No:		ON0340201		Choice of Contact:	
Approval Years:		94,95,96		Contaminated Fac:	
Status:				MHSW Facility:	
PO Box No:				SIC Code: 4572	
Country:					
Co Admin:					
Phone No Admin:					
SIC Description:		INTERURBAN/RURAL TR.			
<u>Waste Detail(s)</u>					
Waste Class:		251			
Waste Class Name:		OIL SKIMMINGS & SLUDGES			

Map Key	Number of Records	Direction/ Distance (m)	Elev/Diff (m)	Site	DB
<u>Waste Detail(s)</u>					
Waste Class:		221			
Waste Class Name:		LIGHT FUELS			
7	8 of 39	S/36.9	72.2 / -0.69	VOYAGEUR COLONIAL LIMITED 265 CATHERINE STREET OTTAWA ON K1R 7S5	GEN
<u>Generator Info</u>					
Generator No:		ON0340201		Choice of Contact:	
Approval Years:		98,99,00,01		Contaminated Fac:	
Status:				MHSW Facility:	
PO Box No:				SIC Code: 4572	
Country:					
Co Admin:					
Phone No Admin:					
SIC Description:		INTERURBAN/RURAL TR.			
<u>Waste Detail(s)</u>					
Waste Class:		251			
Waste Class Name:		OIL SKIMMINGS & SLUDGES			
<u>Waste Detail(s)</u>					
Waste Class:		221			
Waste Class Name:		LIGHT FUELS			
7	9 of 39	S/36.9	72.2 / -0.69	Greyhound Canada Transportation Corp. 265 Catherine Street Ottawa ON K1R 7S5	GEN
<u>Generator Info</u>					
Generator No:		ON5820251		Choice of Contact:	
Approval Years:		02,03,04,05,06,07,08		Contaminated Fac:	
Status:				MHSW Facility:	
PO Box No:				SIC Code:	
Country:					
Co Admin:					
Phone No Admin:					
SIC Description:					
<u>Waste Detail(s)</u>					
Waste Class:		221			
Waste Class Name:		LIGHT FUELS			
<u>Waste Detail(s)</u>					
Waste Class:		251			
Waste Class Name:		OIL SKIMMINGS & SLUDGES			

Map Key	Number of Records	Direction/ Distance (m)	Elev/Diff (m)	Site	DB
Waste Detail(s)					
Waste Class:		252			
Waste Class Name:		WASTE OILS & LUBRICANTS			
<u>7</u>	10 of 39	S/36.9	72.2 / -0.69	VOYAGEUR CORP 265 CATHERINE ST OTTAWA ON K1R 7S5	FSTH
License Issue Date:		3/8/2002			
Tank Status:		Licensed			
Tank Status As Of:		August 2007			
Operation Type:		Retail Fuel Outlet			
Facility Type:		Gasoline Station - Full Serve			
--Details--					
Status:		Active			
Year of Installation:		1990			
Corrosion Protection:					
Capacity:		10000			
Tank Fuel Type:		Liquid Fuel Single Wall UST - Diesel			
<u>7</u>	11 of 39	S/36.9	72.2 / -0.69	Greyhound Canada Transportation Corp. 265 Catherine St Ottawa ON K1R 7S5	SPL
Ref No:		4224-7KL3JT		Municipality No:	
Year:				Nature of Damage:	
Incident Dt:				Discharger Report:	
Dt MOE Arvl on Scn:				Material Group:	
MOE Reported Dt:		10/19/2008		Impact to Health:	
Dt Document Closed:		12/3/2008		Agency Involved:	
Site No:					
MOE Response:		No Field Response			
Site County/District:					
Site Geo Ref Meth:					
Site District Office:		Ottawa			
Nearest Watercourse:					
Site Name:		Greyhound Canada - Ottawa Terminal			
Site Address:					
Site Region:					
Site Municipality:		Ottawa			
Site Lot:					
Site Conc:					
Site Geo Ref Accu:					
Site Map Datum:					
Northing:		NA			
Easting:		NA			
Entity Operating Name:					
Client Name:		Greyhound Canada Transportation Corp.			
Client Type:					
Source Type:					
Incident Cause:		Unknown			
Incident Preceding Spill:					
Incident Reason:		Unknown - Reason not determined			
Incident Summary:		Greyhound: Spill of diesel to ground and separator.			
Environment Impact:		Not Anticipated			
Health Env Consequence:					
Nature of Impact:					
Contaminant Qty:		0 L			
Contaminant Qty 1:		0			
Contaminant Unit:		L			

Map Key	Number of Records	Direction/ Distance (m)	Elev/Diff (m)	Site	DB
Contaminant Code: 13 Contaminant Name: DIESEL FUEL Contaminant Limit 1: Contam Limit Freq 1: Contaminant UN No 1: Receiving Medium: Activity Preceding Spill: Property 2nd Watershed: Property Tertiary Watershed: Sector Type: Other SAC Action Class: Land Spills Call Report Locatn Geodata: Time Reported: System Facility Address:					
7	12 of 39	S/36.9	72.2 / -0.69	VOYAGEUR CORP 265 CATHERINE ST OTTAWA ON K1R 7S5	FSTH
License Issue Date: 3/8/2002 Tank Status: Licensed Tank Status As Of: December 2008 Operation Type: Retail Fuel Outlet Facility Type: Gasoline Station - Full Serve --Details-- Status: Active Year of Installation: 1990 Corrosion Protection: Capacity: 10000 Tank Fuel Type: Liquid Fuel Single Wall UST - Diesel					
7	13 of 39	S/36.9	72.2 / -0.69	Greyhound Canada Transportation Corp. 265 Catherine St Ottawa ON K1R 7S5	SPL
Ref No: 2334-85KM7B Year: Incident Dt: Dt MOE Arvl on Scn: MOE Reported Dt: 5/18/2010 Dt Document Closed: 6/10/2010 Site No: MOE Response: No Field Response Site County/District: Site Geo Ref Meth: Site District Office: Nearest Watercourse: Site Name: Greyhound Canada - Ottawa Terminal Site Address: Site Region: Site Municipality: Site Lot: Site Conc: Site Geo Ref Accu: Site Map Datum: Northing: NA Easting: NA Entity Operating Name: Client Name: Greyhound Canada Transportation Corp. Client Type:					
Municipality No: Nature of Damage: Discharger Report: Material Group: Impact to Health: Agency Involved:					

Map Key	Number of Records	Direction/ Distance (m)	Elev/Diff (m)	Site	DB
Source Type: Incident Cause: Other Discharges Incident Preceding Spill: Incident Reason: Equipment Failure - Malfunction of system components Incident Summary: Greyhound Canada: 50 L diesel to asphalt Environment Impact: Not Anticipated Health Env Consequence: Nature of Impact: Contaminant Qty: 50 L Contaminant Qty 1: 50 Contaminant Unit: L Contaminant Code: 13 Contaminant Name: DIESEL FUEL Contaminant Limit 1: Contam Limit Freq 1: Contaminant UN No 1: Receiving Medium: Activity Preceding Spill: Property 2nd Watershed: Property Tertiary Watershed: Sector Type: Other SAC Action Class: Land Spills Call Report Locatn Geodata: Time Reported: System Facility Address:					
7	14 of 39	S/36.9	72.2 / -0.69	Greyhound Canada Transportation Corp. 265 Catherine St Ottawa ON K1R 7S5	SPL
Ref No: 2625-8JNVCW Year: Incident Dt: 7/11/2011 Dt MOE Arvl on Scn: MOE Reported Dt: 7/11/2011 Dt Document Closed: 11/22/2011 Site No: MOE Response: No Field Response Site County/District: Site Geo Ref Meth: Site District Office: Nearest Watercourse: Site Name: Greyhound Canada - Ottawa Terminal Site Address: 265 Catherine St Site Region: Site Municipality: Ottawa Site Lot: Site Conc: Site Geo Ref Accu: Site Map Datum: Northing: NA Easting: NA Entity Operating Name: Client Name: Greyhound Canada Transportation Corp. Client Type: Source Type: Incident Cause: Incident Preceding Spill: Incident Reason: Incident Summary: Greyhound: bus leaking diesel to grnd Environment Impact: Not Anticipated Health Env Consequence: Nature of Impact: Other Impact(s) Contaminant Qty: 4 L					
Municipality No: Nature of Damage: Discharger Report: Material Group: Impact to Health: Agency Involved:					

Map Key	Number of Records	Direction/ Distance (m)	Elev/Diff (m)	Site	DB
Contaminant Qty 1: 4 Contaminant Unit: L Contaminant Code: 13 Contaminant Name: DIESEL FUEL Contaminant Limit 1: Contam Limit Freq 1: Contaminant UN No 1: Receiving Medium: Activity Preceding Spill: Property 2nd Watershed: Property Tertiary Watershed: Sector Type: SAC Action Class: Land Spills Call Report Locatn Geodata: Time Reported: System Facility Address:					
7	15 of 39	S/36.9	72.2 / -0.69	Greyhound Canada Transportation Corp. 265 Catherine St Ottawa ON K1R 7S5	SPL
Ref No: 4617-8MPMDX Year: Incident Dt: 10/16/2011 Dt MOE Arvl on Scn: MOE Reported Dt: 10/16/2011 Dt Document Closed: 11/22/2011 Site No: MOE Response: No Field Response Site County/District: Site Geo Ref Meth: Site District Office: Nearest Watercourse: Site Name: Greyhound Canada - Ottawa Terminal Site Address: 265 Catherine St Site Region: Site Municipality: Ottawa Site Lot: Site Conc: Site Geo Ref Accu: Site Map Datum: Northing: NA Easting: NA Entity Operating Name: Client Name: Greyhound Canada Transportation Corp. Client Type: Source Type: Incident Cause: Other Discharges Incident Preceding Spill: Incident Reason: Equipment Failure - Malfunction of system components Incident Summary: Greyhound: 60L Diesel to grnd, interceptor Environment Impact: Not Anticipated Health Env Consequence: Nature of Impact: Contaminant Qty: 60 L Contaminant Qty 1: 60 Contaminant Unit: L Contaminant Code: 13 Contaminant Name: DIESEL FUEL Contaminant Limit 1: Contam Limit Freq 1: Contaminant UN No 1: Receiving Medium: Activity Preceding Spill:					

Map Key	Number of Records	Direction/ Distance (m)	Elev/Diff (m)	Site	DB
Property 2nd Watershed: Property Tertiary Watershed: Sector Type: Other SAC Action Class: TSSA - Fuel Safety Branch Call Report Locatn Geodata: Time Reported: System Facility Address:					
7	16 of 39	S/36.9	72.2 / -0.69	Greyhound Canada Transportation Corp. 265 Catherine St Ottawa ON K1R 7S5	SPL
Ref No: 0864-8MQKKU Year: Incident Dt: 10/17/2011 Dt MOE Arvl on Scn: MOE Reported Dt: 10/17/2011 Dt Document Closed: 11/22/2011 Site No: MOE Response: No Field Response Site County/District: Site Geo Ref Meth: Site District Office: Nearest Watercourse: Site Name: Greyhound Canada - Ottawa Terminal Site Address: 265 Catherine St Site Region: Site Municipality: Ottawa Site Lot: Site Conc: Site Geo Ref Accu: Site Map Datum: Northing: NA Easting: NA Entity Operating Name: Client Name: Greyhound Canada Transportation Corp. Client Type: Source Type: Incident Cause: Other Discharges Incident Preceding Spill: Incident Reason: Error- Operator error Incident Summary: TSSA - greyhound terminal ottawa, 200 L diesel Environment Impact: Not Anticipated Health Env Consequence: Nature of Impact: Contaminant Qty: 200 L Contaminant Qty 1: 200 Contaminant Unit: L Contaminant Code: 13 Contaminant Name: DIESEL FUEL Contaminant Limit 1: Contam Limit Freq 1: Contaminant UN No 1: Receiving Medium: Sewage - Municipal/Private and Commercial Activity Preceding Spill: Property 2nd Watershed: Property Tertiary Watershed: Sector Type: Service Station SAC Action Class: TSSA - Fuel Safety Branch Call Report Locatn Geodata: Time Reported: System Facility Address:					

Map Key	Number of Records	Direction/ Distance (m)	Elev/Diff (m)	Site	DB
7	17 of 39	S/36.9	72.2 / -0.69	265 CATHERINE STREET OTTAWA ON K1R 7S5	HINC
External File Num: FS INC 0810-06255 Fuel Occurrence Type: Discovery of a Petroleum Product Date of Occurrence: 10/19/2008 Fuel Type Involved: Diesel Status Desc: Pending Root Cause Attribution Validation Job Type Desc: Incident/Near-Miss Occurrence (FS) Oper. Type Involved: Commercial (e.g. restaurant, business unit, etc) Service Interruptions: No Property Damage: No Fuel Life Cycle Stage: Utilization Root Cause: Root Cause: Equipment/Material/Component:Yes Procedures:Yes Maintenance:No Design:No Training:No Management:Yes Human Factors:No Reported Details: Greyhound Ottawa Terminal Fuel Category: Liquid Fuel Occurrence Type: Incident Affiliation: Industry Stakeholder (Licensee/Registration/Certificate Holder, Facility Owner, etc.) County Name: Ottawa Approx. Quant. Rel: 700 Nearby body of water: No Enter Drainage Syst.: Yes Approx. Quant. Unit: Liters Environmental Impact: product found in tank nest monitoring well and got into the onsite drainage system.					
7	18 of 39	S/36.9	72.2 / -0.69	VOYAGEUR COLONIAL LTD 265 CATHERINE ST OTTAWA ON	DTNK
<u>Delisted Expired Fuel Safety Facilities</u> <div> Instance No: 9413798 Status: EXPIRED Instance ID: 386375 Instance Type: FS Facility Instance Creation Dt: Instance Install Dt: Item Description: Manufacturer: Model: Serial No: ULC Standard: Quantity: Unit of Measure: Overfill Prot Type: Creation Date: Next Periodic Str DT: TSSA Base Sched Cycle 2: TSSAMax Hazard Rank 1: TSSA Risk Based Periodic Yn: TSSA Volume of Directives: TSSA Periodic Exempt: TSSA Statutory Interval: TSSA Recd Insp Interva: TSSA Recd Tolerance: TSSA Program Area: TSSA Program Area 2: Description: Fuels Safety Private Fuel Outlet - Self Serve Original Source: EXP </div> <div> Expired Date: Max Hazard Rank: Facility Location: Facility Type: Fuel Type 2: Fuel Type 3: Panam Related: Panam Venue Nm: External Identifier: Item: Piping Steel: Piping Galvanized: Tank Single Wall St: Piping Underground: Tank Underground: Source: </div>					

Map Key	Number of Records	Direction/ Distance (m)	Elev/Diff (m)	Site	DB
Record Date:		Up to Mar 2012			
7	19 of 39	S/36.9	72.2 / -0.69	Greyhound Canada Transportation Corp. 265 Catherine Street Ottawa ON K1R 7S5	GEN
<u>Generator Info</u>					
Generator No:	ON5820251			Choice of Contact:	
Approval Years:	2009			Contaminated Fac:	
Status:				MHSW Facility:	
PO Box No:				SIC Code:	485990
Country:					
Co Admin:					
Phone No Admin:					
SIC Description:	Other Transit and Ground Passenger Transportation				
<u>Waste Detail(s)</u>					
Waste Class:	252				
Waste Class Name:	WASTE OILS & LUBRICANTS				
<u>Waste Detail(s)</u>					
Waste Class:	251				
Waste Class Name:	OIL SKIMMINGS & SLUDGES				
7	20 of 39	S/36.9	72.2 / -0.69	Greyhound Canada Transportation Corp. 265 Catherine Street Ottawa ON K1R 7S5	GEN
<u>Generator Info</u>					
Generator No:	ON5820251			Choice of Contact:	
Approval Years:	2010			Contaminated Fac:	
Status:				MHSW Facility:	
PO Box No:				SIC Code:	485990
Country:					
Co Admin:					
Phone No Admin:					
SIC Description:	Other Transit and Ground Passenger Transportation				
<u>Waste Detail(s)</u>					
Waste Class:	252				
Waste Class Name:	WASTE OILS & LUBRICANTS				
<u>Waste Detail(s)</u>					
Waste Class:	251				
Waste Class Name:	OIL SKIMMINGS & SLUDGES				
7	21 of 39	S/36.9	72.2 / -0.69	Greyhound Canada ULC 265 Catherine Street Ottawa ON K1R 7S5	GEN

Map Key	Number of Records	Direction/ Distance (m)	Elev/Diff (m)	Site	DB
<u>Generator Info</u>					
Generator No:	ON5820251			Choice of Contact:	
Approval Years:	2011			Contaminated Fac:	
Status:				MHSW Facility:	
PO Box No:				SIC Code:	485990
Country:					
Co Admin:					
Phone No Admin:					
SIC Description:		Other Transit and Ground Passenger Transportation			
<u>Waste Detail(s)</u>					
Waste Class:	251				
Waste Class Name:	OIL SKIMMINGS & SLUDGES				
<u>Waste Detail(s)</u>					
Waste Class:	252				
Waste Class Name:	WASTE OILS & LUBRICANTS				
<u>7</u>	22 of 39	S/36.9	72.2 / -0.69	Greyhound Canada ULC 265 Catherine Street Ottawa ON K1R 7S5	GEN
<u>Generator Info</u>					
Generator No:	ON5820251			Choice of Contact:	
Approval Years:	2012			Contaminated Fac:	
Status:				MHSW Facility:	
PO Box No:				SIC Code:	485990
Country:					
Co Admin:					
Phone No Admin:					
SIC Description:		Other Transit and Ground Passenger Transportation			
<u>Waste Detail(s)</u>					
Waste Class:	252				
Waste Class Name:	WASTE OILS & LUBRICANTS				
<u>Waste Detail(s)</u>					
Waste Class:	251				
Waste Class Name:	OIL SKIMMINGS & SLUDGES				
<u>7</u>	23 of 39	S/36.9	72.2 / -0.69	Greyhound Canada ULC 265 Catherine Street Ottawa ON	GEN
<u>Generator Info</u>					
Generator No:	ON5820251			Choice of Contact:	
Approval Years:	2013			Contaminated Fac:	
Status:				MHSW Facility:	

Map Key	Number of Records	Direction/ Distance (m)	Elev/Diff (m)	Site	DB
PO Box No: Country: Co Admin: Phone No Admin: SIC Description:				SIC Code: 485990	
<u>Waste Detail(s)</u>					
Waste Class:		251			
Waste Class Name:		OIL SKIMMINGS & SLUDGES			
<u>Waste Detail(s)</u>					
Waste Class:		252			
Waste Class Name:		WASTE OILS & LUBRICANTS			
7	24 of 39	S/36.9	72.2 / -0.69	Greyhound Canada ULC 265 Catherine Street Ottawa ON K1R 7S5	GEN
<u>Generator Info</u>					
Generator No:		ON5820251	Choice of Contact:		CO_ADMIN
Approval Years:		2016	Contaminated Fac:		No
Status:			MHSW Facility:		No
PO Box No:			SIC Code:		485990
Country:		Canada			
Co Admin:		Jennifer Fortuna			
Phone No Admin:		289-288-4359 Ext.1243			
SIC Description:		485990			
<u>Waste Detail(s)</u>					
Waste Class:		252			
Waste Class Name:		WASTE OILS & LUBRICANTS			
<u>Waste Detail(s)</u>					
Waste Class:		251			
Waste Class Name:		OIL SKIMMINGS & SLUDGES			
7	25 of 39	S/36.9	72.2 / -0.69	Greyhound Canada ULC 265 Catherine Street Ottawa ON K1R 7S5	GEN
<u>Generator Info</u>					
Generator No:		ON5820251	Choice of Contact:		CO_ADMIN
Approval Years:		2015	Contaminated Fac:		No
Status:			MHSW Facility:		No
PO Box No:			SIC Code:		485990
Country:		Canada			
Co Admin:		Jennifer Fortuna			
Phone No Admin:		289-288-4359 Ext.1243			
SIC Description:		485990			

Map Key	Number of Records	Direction/ Distance (m)	Elev/Diff (m)	Site	DB
<u>Waste Detail(s)</u>					
Waste Class:		252			
Waste Class Name:		WASTE OILS & LUBRICANTS			
<u>Waste Detail(s)</u>					
Waste Class:		251			
Waste Class Name:		OIL SKIMMINGS & SLUDGES			
<u>7</u>	26 of 39	S/36.9	72.2 / -0.69	Greyhound Canada ULC 265 Catherine Street Ottawa ON K1R 7S5	GEN
<u>Generator Info</u>					
Generator No:	ON5820251			Choice of Contact:	CO_ADMIN
Approval Years:	2014			Contaminated Fac:	No
Status:				MHSW Facility:	No
PO Box No:				SIC Code:	485990
Country:	Canada				
Co Admin:	Jennifer Fortuna				
Phone No Admin:	289-288-4359 Ext.				
SIC Description:	485990				
<u>Waste Detail(s)</u>					
Waste Class:		251			
Waste Class Name:		OIL SKIMMINGS & SLUDGES			
<u>Waste Detail(s)</u>					
Waste Class:		252			
Waste Class Name:		WASTE OILS & LUBRICANTS			
<u>7</u>	27 of 39	S/36.9	72.2 / -0.69	Greyhound Canada ULC 265 Catherine Street Ottawa ON K1R 7S5	GEN
<u>Generator Info</u>					
Generator No:	ON5820251			Choice of Contact:	
Approval Years:	As of Dec 2018			Contaminated Fac:	
Status:	Registered			MHSW Facility:	
PO Box No:				SIC Code:	
Country:	Canada				
Co Admin:					
Phone No Admin:					
SIC Description:					
<u>Waste Detail(s)</u>					
Waste Class:		251 L			
Waste Class Name:		Waste oils/sludges (petroleum based)			
<u>Waste Detail(s)</u>					

Map Key	Number of Records	Direction/ Distance (m)	Elev/Diff (m)	Site	DB
<hr/>					
Waste Class:		252 L			
Waste Class Name:		Waste crankcase oils and lubricants			
<hr/>					
7	28 of 39	S/36.9	72.2 / -0.69	Greyhound Lines Inc 265 Catherine Street, Ottawa CITY OF OTTAWA ON	EBR
EBR Registry No:		013-3737		Decision Posted:	
Ministry Ref No:		SR 2390102		Exception Posted:	
Notice Type:		Instrument Decision		Section:	
Notice Stage:				Act 1:	
Notice Date:		October 15, 2018		Act 2:	
Proposal Date:		September 11, 2018		Site Location Map:	
Year:		2018			
Instrument Type:		Liquid Fuels Handling Code Section - Liquid Fuels Handling Code			
Off Instrument Name:					
Posted By:					
Company Name:		Greyhound Lines Inc(Liquid Fuels Handling Code) - Liquid Fuels Handling Code Section			
Site Address:					
Location Other:					
Proponent Name:		Greyhound Lines Inc			
Proponent Address:		600 Vine Street Cincinatti OHIO USA 45202			
Comment Period:					
URL:		http://www.ebr.gov.on.ca/ERS-WEB-External/displaynoticecontent.do?noticeId=MTM2MDM4&statusId=MjA3NzA0&language=en			
Summary:					
Site Location Details:					
265 Catherine Street, Ottawa CITY OF OTTAWA					
<hr/>					
7	29 of 39	S/36.9	72.2 / -0.69	Greyhound Canada ULC 265 Catherine Street Ottawa ON K1R 7S5	GEN
<hr/>					
<u>Generator Info</u>					
Generator No:		ON5820251		Choice of Contact:	
Approval Years:		As of Jul 2020		Contaminated Fac:	
Status:		Registered		MHSW Facility:	
PO Box No:				SIC Code:	
Country:		Canada			
Co Admin:					
Phone No Admin:					
SIC Description:					
<hr/>					
<u>Waste Detail(s)</u>					
Waste Class:		252 L			
Waste Class Name:		Waste crankcase oils and lubricants			
<hr/>					
<u>Waste Detail(s)</u>					
Waste Class:		221 I			
Waste Class Name:		Light fuels			

Map Key	Number of Records	Direction/ Distance (m)	Elev/Diff (m)	Site	DB
Waste Detail(s)					
Waste Class:	251 L				
Waste Class Name:	Waste oils/sludges (petroleum based)				
<u>7</u>	30 of 39	S/36.9	72.2 / -0.69	VOYAGEUR CORP 265 CATHERINE ST OTTAWA ON	INC
Incident No:	673468			Any Health Impact:	
Incident ID:				Any Enviro Impact:	
Instance No:	9569160			Service Intrap:	
Status Code:				Was Prop Damaged:	
Incident Status:	Non Mandated			Reside App. Type:	
Incident Severity:				Commer App. Type:	
Task No:				Indus App. Type:	
Attribute Category:	FS-Incident			Institut App. Type:	
Context:				Depth Ground Cover:	
Date of Occurrence:	10/17/2011			Operation Pressure:	
Time of Occurrence:				Equipment Type:	
Occr Insp Start Dt:				Equipment Model:	
Incident Creat On:	10/17/2011			Serial No:	
Instance Creat Dt:				Cylinder Capacity:	
Instance Install Dt:				Cylinder Cap Units:	
Approx Quant Rel:				Cylinder Mat Type:	
Tank Capacity:				Pump Flow Rate Cap:	
Fuels Occur Type:				Contam. Migrated:	
Occur Type Rpt:	Liquid Petroleum Spill			Near Body of Water:	
Occur Category:				Drainage System:	
Fuel Type Involved:				Sub Surface Contam:	
Fuel Type Reported:	Transportation Fuel			Tank Material Type:	
Enforcement Policy:				Tank Storage Type:	
Prc Escalation Req:				Tank Location Type:	
Item:					
Item Description:					
Device Installed Location:					
Venting Type:					
Vent Conn Mater:					
Vent Chimney Mater:					
Pipeline Type:					
Pipeline Involved:					
Pipe Material:					
Regulator Location:					
Regulator Type:					
Liquid Prop Make:					
Liquid Prop Model:					
Liquid Prop Serial No:					
Liquid Prop Notes:					
Inventory Address:	265 CATHERINE ST				
Invent Postal Code:	K1R 7S5				
Notes:					
Contact Natural Env:					
Aff Prop Use Water:					
Occurrence Narrative:					
Operation Type Involved:	Retail Fuel Station (FS, SS, Multifunctional)				

<u>7</u>	31 of 39	S/36.9	72.2 / -0.69	VOYAGEUR CORP 265 CATHERINE ST OTTAWA ON	INC
Incident No:	673220			Any Health Impact:	
Incident ID:				Any Enviro Impact:	
Instance No:	9569160			Service Intrap:	

Map Key	Number of Records	Direction/ Distance (m)	Elev/Diff (m)	Site	DB
<div> <div> Status Code: Incident Status: Non Mandated Incident Severity: Task No: Attribute Category: FS-Incident Context: Date of Occurrence: 10/16/2011 Time of Occurrence: Occr Insp Start Dt: Incident Creat On: 10/17/2011 Instance Creat Dt: Instance Install Dt: Approx Quant Rel: Tank Capacity: Fuels Occur Type: Occur Type Rpt: Leak Occur Category: Fuel Type Involved: Fuel Type Reported: Transportation Fuel Enforcement Policy: Prc Escalation Req: Item: Item Description: Device Installed Location: Venting Type: Vent Conn Mater: Vent Chimney Mater: Pipeline Type: Pipeline Involved: Pipe Material: Regulator Location: Regulator Type: Liquid Prop Make: Liquid Prop Model: Liquid Prop Serial No: Liquid Prop Notes: Inventory Address: 265 CATHERINE ST Invent Postal Code: K1R 7S5 Notes: Contact Natural Env: Aff Prop Use Water: Occurence Narrative: Operation Type Involved: Retail Fuel Station (FS, SS, Multifunctional) </div> <div> Was Prop Damaged: Reside App. Type: Commer App. Type: Indus App. Type: Institut App. Type: Depth Ground Cover: Operation Pressure: Equipment Type: Equipment Model: Serial No: Cylinder Capacity: Cylinder Cap Units: Cylinder Mat Type: Pump Flow Rate Cap: Contam. Migrated: Near Body of Water: Drainage System: Sub Surface Contam: Tank Material Type: Tank Storage Type: Tank Location Type: </div> </div>					
7	32 of 39	S/36.9	72.2 / -0.69	265 CATHERINE ST OTTAWA ON K1R 7S5	DTNK

Delisted Fuel Storage Tank

Instance No:	9569160	Creation Date:	
Status:	Active	Overfill Prot Type:	
Instance Type:		Facility Location:	
Fuel Type:		Piping SW Steel:	1
Cont Name:		Piping SW Galvan:	1
Capacity:		Tanks SW Steel:	1
Tank Material:		Piping Underground:	1
Corrosion Prot:		No Underground:	1
Tank Type:		Max Hazard Rank:	
Install Year:		Max Hazard Rank 1:	
Facility Type:		Nxt Period Start Dt:	
Device Installed Loc:		Program Area 1:	
Fuel Type 2:		Program Area 2:	

Map Key	Number of Records	Direction/ Distance (m)	Elev/Diff (m)	Site	DB
Fuel Type 3: Item: FS GASOLINE STATION - FULL SERVE Item Description: Model: Description: Instance Creation Dt: Instance Install Dt: Manufacturer: Serial No: ULC Standard: Quantity: Unit of Measure: Parent Fac Type: TSSA Base Sched Cycle 1: TSSA Base Sched Cycle 2: Original Source: FST Record Date: 31-MAY-2021					
Nxt Period Strt Dt 2: Risk Based Periodic: Vol of Directives: Years in Service: Created Date: Federal Device: Periodic Exempt: Statutory Interval: Rcomnd Insp Interval: Recommended Toler: Panam Venue Name: External Identifier:					
7	33 of 39	S/36.9	72.2 / -0.69	Greyhound Canada ULC 265 Catherine Street Ottawa ON K1R 7S5	GEN
<u>Generator Info</u>					
Generator No: ON5820251 Approval Years: As of Jan 2021 Status: Registered PO Box No: Country: Canada Co Admin: Phone No Admin: SIC Description:					
Choice of Contact: Contaminated Fac: MHSW Facility: SIC Code:					
<u>Waste Detail(s)</u>					
Waste Class: 252 L Waste Class Name: Waste crankcase oils and lubricants					
<u>Waste Detail(s)</u>					
Waste Class: 251 L Waste Class Name: Waste oils/sludges (petroleum based)					
<u>Waste Detail(s)</u>					
Waste Class: 221 I Waste Class Name: Light fuels					
<u>2017 Generator Info</u>					
Gen No: ON5820251 ID: 22968 Contaminated Fac: N MHSW Facility: N NAICS Code1: 485990 NAICS Code2: NAICS Code3: Gen Name: Greyhound Canada ULC Gen Div: Gen Op Name: Greyhound					
Choice of Contact: CO_ADMIN Phone No Official: 829-288-0145 Ext. Phone No Admin: 289-288-4359 Ext.1243 County Ont: OTTAWA CARLTON (RM) County Out: District: 402					

Map Key	Number of Records	Direction/ Distance (m)	Elev/Diff (m)	Site	DB
Gen Op Div:					
Site Adrs1:		265 Catherine Street			
Site Bldg:		Ottawa Terminal			
Site Pobox:					
Province In:		ONTARIO			
Site Adrs2:					
Site City:		Ottawa			
Province Out:					
Site Postal Code:		K1R 7S5			
Site Country:		Canada			
Co Official:		David Butler			
Co Admin:		Jennifer Fortuna			
<u>2018 Generator Info</u>					
Gen No:		ON5820251		Choice of Contact:	CO_ADMIN
ID:		23188		Phone No Official:	829-288-0145 Ext.
Contaminated Fac:		N		Phone No Admin:	289-288-4359 Ext.1243
MHSW Facility:		N		County Ont:	OTTAWA CARLTON (RM)
NAICS Code1:		485990		County Out:	
NAICS Code2:				District:	402
NAICS Code3:					
Gen Name:		Greyhound Canada ULC			
Gen Div:					
Gen Op Name:		Greyhound			
Gen Op Div:					
Site Adrs1:		265 Catherine Street			
Site Bldg:		Ottawa Terminal			
Site Pobox:					
Province In:		ONTARIO			
Site Adrs2:					
Site City:		Ottawa			
Province Out:					
Site Postal Code:		K1R 7S5			
Site Country:		Canada			
Co Official:		David Butler			
Co Admin:		Jennifer Fortuna			
<u>2019 Generator Info</u>					
Gen No:		ON5820251		Choice of Contact:	CO_ADMIN
ID:		23294		Phone No Official:	829-288-0145 Ext.
Contaminated Fac:		N		Phone No Admin:	289-288-4359 Ext.1243
MHSW Facility:		N		County Ont:	OTTAWA CARLTON (RM)
NAICS Code1:		485990		County Out:	
NAICS Code2:				District:	402
NAICS Code3:					
Gen Name:		Greyhound Canada ULC			
Gen Div:					
Gen Op Name:		Greyhound			
Gen Op Div:					
Site Adrs1:		265 Catherine Street			
Site Bldg:		Ottawa Terminal			
Site Pobox:					
Province In:		ONTARIO			
Site Adrs2:					
Site City:		Ottawa			
Province Out:					
Site Postal Code:		K1R 7S5			
Site Country:		Canada			
Co Official:		David Butler			
Co Admin:		Jennifer Fortuna			

Map Key	Number of Records	Direction/ Distance (m)	Elev/Diff (m)	Site	DB
<u>2019 Generator Manifest</u>					
ID:	47493			Sum Received Qty:	1360.0
Generator No:	ON5820251			Waste Class Name:	LIGHT FUELS
Receiver Type:	035			Count Manifests:	1
Waste Char:	I			District:	402
Waste Code:	221				
<u>2020 Generator Info</u>					
Gen No:	ON5820251			Choice of Contact:	CO_ADMIN
ID:	23021			Phone No Official:	829-288-0145 Ext.
Contaminated Fac:	N			Phone No Admin:	289-288-4359 Ext.1243
MHSW Facility:	N			County Ont:	OTTAWA CARLTON (RM)
NAICS Code1:	485990			County Out:	
NAICS Code2:				District:	402
NAICS Code3:					
Gen Name:	Greyhound Canada ULC				
Gen Div:					
Gen Op Name:	Greyhound				
Gen Op Div:					
Site Adrs1:	265 Catherine Street				
Site Bldg:	Ottawa Terminal				
Site Pobox:					
Province In:	ONTARIO				
Site Adrs2:					
Site City:	Ottawa				
Province Out:					
Site Postal Code:	K1R 7S5				
Site Country:	Canada				
Co Official:	David Butler				
Co Admin:	Jennifer Fortuna				
<u>7</u>	34 of 39	S/36.9	72.2 / -0.69	265 CATHERINE ST OTTAWA ON K1R 7S5	DTNK
<u>Delisted Expired Fuel Safety Facilities</u>					
Instance No:	9569160			Expired Date:	
Status:	Abandoned			Max Hazard Rank:	
Instance ID:				Facility Location:	
Instance Type:				Facility Type:	
Instance Creation Dt:				Fuel Type 2:	
Instance Install Dt:				Fuel Type 3:	
Item Description:				Panam Related:	
Manufacturer:				Panam Venue Nm:	
Model:				External Identifier:	
Serial No:				Item:	FS GASOLINE STATION - FULL SERVE
ULC Standard:				Piping Steel:	
Quantity:				Piping Galvanized:	
Unit of Measure:				Tank Single Wall St:	
Overfill Prot Type:				Piping Underground:	
Creation Date:				Tank Underground:	
Next Periodic Str DT:				Source:	
TSSA Base Sched Cycle 2:					
TSSAMax Hazard Rank 1:					
TSSA Risk Based Periodic Yn:					
TSSA Volume of Directives:					
TSSA Periodic Exempt:					
TSSA Statutory Interval:					
TSSA Recd Insp Interva:					

Map Key	Number of Records	Direction/ Distance (m)	Elev/Diff (m)	Site	DB
TSSA Recd Tolerance: TSSA Program Area: TSSA Program Area 2: Description: Original Source: EXP Record Date: 28-FEB-2022					
7	35 of 39	S/36.9	72.2 / -0.69	Brigil 265 Catherine St Ottawa ON K1R 7S5	GEN
Generator Info					
Generator No: ON7715543 Approval Years: As of Oct 2022 Status: Registered PO Box No: Country: Canada Co Admin: Phone No Admin: SIC Description:		Choice of Contact: Contaminated Fac: MHSW Facility: SIC Code:			
Waste Detail(s)					
Waste Class: 252 L Waste Class Name: WASTE OILS & LUBRICANTS					
7	36 of 39	S/36.9	72.2 / -0.69	VOYAGEUR CORP 265 CATHERINE ST OTTAWA ON	EXP
Inventory No: 64922549 Inventory Status: Abandoned Installation Year: Capacity: Capacity Unit: Tank Type: Manufacturer: Model: Description: pump on top of tank Previous Fuel Type:		Tank Material: Steel Corrosion Protect: Painted Overfill Protection: Inventory Context: FS Liquid Fuel Tank Inventory Item: FS LIQUID FUEL TANK			
7	37 of 39	S/36.9	72.2 / -0.69	VOYAGEUR CORP 265 CATHERINE ST OTTAWA ON	EXP
Inventory No: 64922550 Inventory Status: Abandoned Installation Year: Capacity: Capacity Unit: Tank Type: Manufacturer: Model: Description: pump on top of tank Previous Fuel Type:		Tank Material: Steel Corrosion Protect: Painted Overfill Protection: Inventory Context: FS Liquid Fuel Tank Inventory Item: FS LIQUID FUEL TANK			

Map Key	Number of Records	Direction/ Distance (m)	Elev/Diff (m)	Site	DB
7	38 of 39	S/36.9	72.2 / -0.69	VOYAGEUR CORP 265 CATHERINE ST OTTAWA ON	EXP
<div> <div> Inventory No: 10902117 Inventory Status: inactive Installation Year: 1990 Capacity: 38000 Capacity Unit: L Tank Type: Single Wall UST Manufacturer: Model: Description: 2009VBS; UNDERGROUND TANK Previous Fuel Type: </div> <div> Tank Material: Steel Corrosion Protect: Impressed Current Overfill Protection: Inventory Context: FS Liquid Fuel Inventory Item: FS Liquid Fuel Tank </div> </div>					
7	39 of 39	S/36.9	72.2 / -0.69	11034936 Canada Inc. 265 Catherine Street Ottawa, ON Canada ON	PTTW
<div> <div> EBR Registry No: 019-8743 Ministry Ref No: 1000283317 Notice Type: Instrument Notice Stage: Decision Notice Date: Proposal Date: May 31, 2024 Year: 0024 Instrument Type: Permit to take water Off Instrument Name: Permit to Take Water (OWRA s. 34) Posted By: Ministry of the Environment, Conservation and Parks Company Name: Site Address: 265 Catherine Street Ottawa, ON Canada </div> <div> Decision Posted: September 27, 2024 Exception Posted: Section: Section 34 Act 1: Ontario Water Resources Act, R.S.O. 1990 Act 2: Ontario Water Resources Act Site Location Map: 45.408754,-75.694799 </div> </div> <div> Location Other: Proponent Name: 11034936 Canada Inc. Proponent Address: 11034936 Canada Inc. 98 Rue Lois Gatineau, QC J8Y 3R7 Canada Comment Period: May 31, 2024 - June 30, 2024 (30 days) Closed URL: https://ero.ontario.ca/notice/019-8743 Summary: Permit to Take Water No. P-300-128331857 has been issued to 11034936 Canada Inc., for construction dewatering purposes. Water will be taken from an excavation, located in Ottawa, Ontario. </div> <div> Site Location Details: </div>					
8	1 of 1	ESE/62.8	73.0 / 0.15	CATHERINE & KENT ST. OTTAWA ON	WWIS
<div> <div> Well ID: 7215437 Construction Date: Use 1st: Test Hole Use 2nd: Final Well Status: Test Hole Water Type: Casing Material: Audit No: Z163817 Tag: A142277 Constructn Method: </div> <div> Flowing (Y/N): Flow Rate: Data Entry Status: Data Src: Date Received: 01/27/2014 Selected Flag: TRUE Abandonment Rec: Contractor: 4875 Form Version: 7 Owner: </div> </div>					

Map Key	Number of Records	Direction/ Distance (m)	Elev/Diff (m)	Site	DB
Elevation (m): Elevatn Reliabilty: Depth to Bedrock: Well Depth: Overburden/Bedrock: Pump Rate: Static Water Level: Clear/Cloudy: Municipality: Site Info:				County: Lot: Concession: Concession Name: Easting NAD83: Northing NAD83: Zone: UTM Reliability:	OTTAWA-CARLETON
PDF URL (Map):		https://d2khazk8e83rdv.cloudfront.net/moe_mapping/downloads/2Water/Wells_pdfs/721\7215437.pdf			
<u>Additional Detail(s) (Map)</u>					
Well Completed Date:		11/28/2013			
Year Completed:		2013			
Depth (m):		29.89			
Latitude:		45.4091174612893			
Longitude:		-75.6939598321821			
X:		-75.69395966971574			
Y:		45.409117453995464			
Path:		721\7215437.pdf			
<u>Bore Hole Information</u>					
Bore Hole ID:		1004698478		Elevation:	
DP2BR:				Elevrc:	
Spatial Status:				Zone:	
Code OB:				East83:	
Code OB Desc:				North83:	
Open Hole:				Org CS:	
Cluster Kind:				UTMRC:	
Date Completed:		11/28/2013		UTMRC Desc:	
Remarks:				Location Method:	
Location Method Desc:		on Water Well Record		margin of error : 30 m - 100 m	
Elevrc Desc:				wwr	
Location Source Date:					
Improvement Location Source:					
Improvement Location Method:					
Source Revision Comment:					
Supplier Comment:					
<u>Overburden and Bedrock Materials Interval</u>					
Formation ID:		1005038140			
Layer:		2			
Color:		2			
General Color:		GREY			
Material 1:		05			
Material 1 Desc:		CLAY			
Material 2:					
Material 2 Desc:					
Material 3:					
Material 3 Desc:					
Formation Top Depth:		2.440000057220459			
Formation End Depth:		12.8100004196167			
Formation End Depth UOM:		m			
<u>Overburden and Bedrock Materials Interval</u>					

Map Key	Number of Records	Direction/ Distance (m)	Elev/Diff (m)	Site	DB
<hr/>					
Formation ID:		1005038139			
Layer:		1			
Color:		6			
General Color:		BROWN			
Material 1:		28			
Material 1 Desc:		SAND			
Material 2:		11			
Material 2 Desc:		GRAVEL			
Material 3:					
Material 3 Desc:					
Formation Top Depth:		0.0			
Formation End Depth:		2.440000057220459			
Formation End Depth UOM:		m			
 <u>Overburden and Bedrock</u>					
<u>Materials Interval</u>					
Formation ID:		1005038141			
Layer:		3			
Color:		2			
General Color:		GREY			
Material 1:		15			
Material 1 Desc:		LIMESTONE			
Material 2:					
Material 2 Desc:					
Material 3:					
Material 3 Desc:					
Formation Top Depth:		12.8100004196167			
Formation End Depth:		29.889999389648438			
Formation End Depth UOM:		m			
 <u>Annular Space/Abandonment</u>					
<u>Sealing Record</u>					
Plug ID:		1005038175			
Layer:		1			
Plug From:		0.0			
Plug To:		13.720000267028809			
Plug Depth UOM:		m			
 <u>Method of Construction & Well</u>					
<u>Use</u>					
Method Construction ID:		1005038174			
Method Construction Code:		5			
Method Construction:		Air Percussion			
Other Method Construction:					
 <u>Pipe Information</u>					
Pipe ID:		1005038137			
Casing No:		0			
Comment:					
Alt Name:					
 <u>Construction Record - Casing</u>					
Casing ID:		1005038146			
Layer:		2			
Material:		1			
Open Hole or Material:		STEEL			

Map Key	Number of Records	Direction/ Distance (m)	Elev/Diff (m)	Site	DB
Depth From:		0.0			
Depth To:		13.720000267028809			
Casing Diameter:		15.880000114440918			
Casing Diameter UOM:		cm			
Casing Depth UOM:		m			
<u>Construction Record - Casing</u>					
Casing ID:		1005038145			
Layer:		1			
Material:		1			
Open Hole or Material:		STEEL			
Depth From:		0.0			
Depth To:		3.0			
Casing Diameter:		25.3999999618530273			
Casing Diameter UOM:		cm			
Casing Depth UOM:		m			
<u>Construction Record - Screen</u>					
Screen ID:		1005038147			
Layer:					
Slot:					
Screen Top Depth:					
Screen End Depth:					
Screen Material:					
Screen Depth UOM:		m			
Screen Diameter UOM:		cm			
Screen Diameter:					
<u>Results of Well Yield Testing</u>					
Pumping Test Method Desc:					
Pump Test ID:		1005038138			
Pump Set At:		27.5			
Static Level:		5.110000133514404			
Final Level After Pumping:		27.100000381469727			
Recommended Pump Depth:					
Pumping Rate:		19.0			
Flowing Rate:					
Recommended Pump Rate:					
Levels UOM:		m			
Rate UOM:		LPM			
Water State After Test Code:		3			
Water State After Test:		OTHER			
Pumping Test Method:		0			
Pumping Duration HR:		0			
Pumping Duration MIN:		19			
Flowing:		No			
<u>Draw Down & Recovery</u>					
Pump Test Detail ID:		1005038148			
Test Type:		Draw Down			
Test Duration:		1			
Test Level:		6.800000190734863			
Test Level UOM:		m			
<u>Draw Down & Recovery</u>					
Pump Test Detail ID:		1005038150			
Test Type:		Draw Down			

Map Key	Number of Records	Direction/ Distance (m)	Elev/Diff (m)	Site	DB
Test Duration:	2				
Test Level:	8.0600004196167				
Test Level UOM:	m				
<u>Draw Down & Recovery</u>					
Pump Test Detail ID:	1005038158				
Test Type:	Draw Down				
Test Duration:	10				
Test Level:	17.09000015258789				
Test Level UOM:	m				
<u>Draw Down & Recovery</u>					
Pump Test Detail ID:	1005038166				
Test Type:	Recovery				
Test Duration:	30				
Test Level:	24.809999465942383				
Test Level UOM:	m				
<u>Draw Down & Recovery</u>					
Pump Test Detail ID:	1005038151				
Test Type:	Recovery				
Test Duration:	2				
Test Level:	27.260000228881836				
Test Level UOM:	m				
<u>Draw Down & Recovery</u>					
Pump Test Detail ID:	1005038152				
Test Type:	Draw Down				
Test Duration:	3				
Test Level:	9.229999542236328				
Test Level UOM:	m				
<u>Draw Down & Recovery</u>					
Pump Test Detail ID:	1005038171				
Test Type:	Draw Down				
Test Duration:	60				
Test Level:	0.0				
Test Level UOM:	m				
<u>Draw Down & Recovery</u>					
Pump Test Detail ID:	1005038154				
Test Type:	Draw Down				
Test Duration:	4				
Test Level:	10.420000076293945				
Test Level UOM:	m				
<u>Draw Down & Recovery</u>					
Pump Test Detail ID:	1005038167				
Test Type:	Draw Down				
Test Duration:	40				
Test Level:	0.0				
Test Level UOM:	m				

Map Key	Number of Records	Direction/ Distance (m)	Elev/Diff (m)	Site	DB
<u>Draw Down & Recovery</u>					
Pump Test Detail ID:		1005038153			
Test Type:		Recovery			
Test Duration:		3			
Test Level:		27.15999984741211			
Test Level UOM:		m			
<u>Draw Down & Recovery</u>					
Pump Test Detail ID:		1005038149			
Test Type:		Recovery			
Test Duration:		1			
Test Level:		27.420000076293945			
Test Level UOM:		m			
<u>Draw Down & Recovery</u>					
Pump Test Detail ID:		1005038156			
Test Type:		Draw Down			
Test Duration:		5			
Test Level:		11.520000457763672			
Test Level UOM:		m			
<u>Draw Down & Recovery</u>					
Pump Test Detail ID:		1005038157			
Test Type:		Recovery			
Test Duration:		5			
Test Level:		26.969999313354492			
Test Level UOM:		m			
<u>Draw Down & Recovery</u>					
Pump Test Detail ID:		1005038163			
Test Type:		Recovery			
Test Duration:		20			
Test Level:		25.649999618530273			
Test Level UOM:		m			
<u>Draw Down & Recovery</u>					
Pump Test Detail ID:		1005038168			
Test Type:		Recovery			
Test Duration:		40			
Test Level:		23.579999923706055			
Test Level UOM:		m			
<u>Draw Down & Recovery</u>					
Pump Test Detail ID:		1005038155			
Test Type:		Recovery			
Test Duration:		4			
Test Level:		27.059999465942383			
Test Level UOM:		m			
<u>Draw Down & Recovery</u>					
Pump Test Detail ID:		1005038159			

Map Key	Number of Records	Direction/ Distance (m)	Elev/Diff (m)	Site	DB
Test Type:		Recovery			
Test Duration:		10			
Test Level:		26.5			
Test Level UOM:		m			
<u>Draw Down & Recovery</u>					
Pump Test Detail ID:		1005038161			
Test Type:		Recovery			
Test Duration:		15			
Test Level:		25.959999084472656			
Test Level UOM:		m			
<u>Draw Down & Recovery</u>					
Pump Test Detail ID:		1005038162			
Test Type:		Draw Down			
Test Duration:		20			
Test Level:		27.100000381469727			
Test Level UOM:		m			
<u>Draw Down & Recovery</u>					
Pump Test Detail ID:		1005038164			
Test Type:		Draw Down			
Test Duration:		25			
Test Level:		0.0			
Test Level UOM:		m			
<u>Draw Down & Recovery</u>					
Pump Test Detail ID:		1005038165			
Test Type:		Draw Down			
Test Duration:		30			
Test Level:		0.0			
Test Level UOM:		m			
<u>Draw Down & Recovery</u>					
Pump Test Detail ID:		1005038169			
Test Type:		Draw Down			
Test Duration:		50			
Test Level:		0.0			
Test Level UOM:		m			
<u>Draw Down & Recovery</u>					
Pump Test Detail ID:		1005038160			
Test Type:		Draw Down			
Test Duration:		15			
Test Level:		21.600000381469727			
Test Level UOM:		m			
<u>Draw Down & Recovery</u>					
Pump Test Detail ID:		1005038170			
Test Type:		Recovery			
Test Duration:		50			
Test Level:		22.68000030517578			
Test Level UOM:		m			

Map Key	Number of Records	Direction/ Distance (m)	Elev/Diff (m)	Site	DB
<u>Draw Down & Recovery</u>					
Pump Test Detail ID:		1005038172			
Test Type:		Recovery			
Test Duration:		60			
Test Level:		26.670000076293945			
Test Level UOM:		m			
<u>Water Details</u>					
Water ID:		1005038144			
Layer:		1			
Kind Code:					
Kind:					
Water Found Depth:		16.0			
Water Found Depth UOM:		m			
<u>Hole Diameter</u>					
Hole ID:		1005038143			
Diameter:		15.239999771118164			
Depth From:		13.720000267028809			
Depth To:		29.889999389648438			
Hole Depth UOM:		m			
Hole Diameter UOM:		cm			
<u>Hole Diameter</u>					
Hole ID:		1005038142			
Diameter:		22.860000610351562			
Depth From:		0.0			
Depth To:		13.720000267028809			
Hole Depth UOM:		m			
Hole Diameter UOM:		cm			
9	1 of 1	SSW/79.7	71.9 / -1.00	265 Catherine Street Ottawa ON K1R 7S5	EHS
Order No:	23061201350			Nearest Intersection:	
Status:	C			Municipality:	
Report Type:	Standard Express Report			Client Prov/State:	ON
Report Date:	12-JUN-23			Search Radius (km):	.25
Date Received:	12-JUN-23			X:	-75.6947986
Previous Site Name:				Y:	45.4087535
Lot/Building Size:					
Additional Info Ordered:					
10	1 of 1	SSW/86.8	71.9 / -1.00	265 Catherine Street Ottawa ON K1R 7S5	EHS
Order No:	20282800120			Nearest Intersection:	
Status:	C			Municipality:	
Report Type:	Standard Report			Client Prov/State:	ON
Report Date:	02-SEP-20			Search Radius (km):	.25
Date Received:	28-AUG-20			X:	-75.6949193
Previous Site Name:				Y:	45.4087083
Lot/Building Size:					
Additional Info Ordered:					

Map Key	Number of Records	Direction/ Distance (m)	Elev/Diff (m)	Site	DB
11	1 of 1	ESE/89.8	73.9 / 1.00	ON	BORE
<div> <div> Borehole ID: 613193 OGF ID: 215514496 Status: Type: Borehole Use: Completion Date: SEP-1933 Static Water Level: Primary Water Use: Sec. Water Use: Total Depth m: -999 Depth Ref: Ground Surface Depth Elev: Drill Method: Orig Ground Elev m: 71.6 Elev Reliabil Note: DEM Ground Elev m: 69.2 Concession: Location D: Survey D: Comments: </div> <div> Inclin FLG: No SP Status: Initial Entry Surv Elev: No Piezometer: No Primary Name: Municipality: Lot: Township: Latitude DD: 45.409013 Longitude DD: -75.693643 UTM Zone: 18 Easting: 445721 Northing: 5028622 Location Accuracy: Accuracy: Not Applicable </div> </div>					
<u>Borehole Geology Stratum</u>					
<div> <div> Geology Stratum ID: 218394090 Top Depth: 10.4 Bottom Depth: Material Color: Grey Material 1: Sand Material 2: Material 3: Material 4: Gsc Material Description: Stratum Description: </div> <div> Mat Consistency: Dense Material Moisture: Material Texture: Non Geo Mat Type: Geologic Formation: Geologic Group: Geologic Period: Depositional Gen: </div> </div>					
<div> <div> Geology Stratum ID: 218394085 Top Depth: 0 Bottom Depth: .9 Material Color: Material 1: Sand Material 2: Material 3: Material 4: Gsc Material Description: Stratum Description: </div> <div> Mat Consistency: Firm Material Moisture: Material Texture: Non Geo Mat Type: Geologic Formation: Geologic Group: Geologic Period: Depositional Gen: </div> </div>					
<div> <div> Geology Stratum ID: 218394086 Top Depth: .9 Bottom Depth: 1.8 Material Color: Material 1: Clay Material 2: Material 3: Material 4: Gsc Material Description: Stratum Description: </div> <div> Mat Consistency: Firm Material Moisture: Material Texture: Non Geo Mat Type: Geologic Formation: Geologic Group: Geologic Period: Depositional Gen: </div> </div>					
<div> <div> Geology Stratum ID: 218394088 Top Depth: 5.5 Bottom Depth: 7.6 </div> <div> Mat Consistency: Soft Material Moisture: Material Texture: </div> </div>					

Map Key	Number of Records	Direction/ Distance (m)	Elev/Diff (m)	Site	DB																								
<div><div><div>Material Color:</div><div>Material 1:</div><div>Material 2:</div><div>Material 3:</div><div>Material 4:</div><div>Gsc Material Description:</div><div>Stratum Description:</div><div>Geology Stratum ID:</div><div>Top Depth:</div><div>Bottom Depth:</div><div>Material Color:</div><div>Material 1:</div><div>Material 2:</div><div>Material 3:</div><div>Material 4:</div><div>Gsc Material Description:</div><div>Stratum Description:</div><div>Geology Stratum ID:</div><div>Top Depth:</div><div>Bottom Depth:</div><div>Material Color:</div><div>Material 1:</div><div>Material 2:</div><div>Material 3:</div><div>Material 4:</div><div>Gsc Material Description:</div><div>Stratum Description:</div></div><div><div>CLAY.</div><div>CLAY. SOFT.</div><div>CLAY. VERY SOFT.</div><div>CLAY. BLUE,FIRM.</div></div></div> <div><div>Non Geo Mat Type:</div><div>Geologic Formation:</div><div>Geologic Group:</div><div>Geologic Period:</div><div>Depositional Gen:</div><div>Mat Consistency:</div><div>Material Moisture:</div><div>Material Texture:</div><div>Non Geo Mat Type:</div><div>Geologic Formation:</div><div>Geologic Group:</div><div>Geologic Period:</div><div>Depositional Gen:</div><div>Mat Consistency:</div><div>Material Moisture:</div><div>Material Texture:</div><div>Non Geo Mat Type:</div><div>Geologic Formation:</div><div>Geologic Group:</div><div>Geologic Period:</div><div>Depositional Gen:</div></div> <div><div>Soft</div><div>Firm</div></div> <tr><td colspan="6"><div>Source</div><div><div>Source Type:</div><div>Source Orig:</div><div>Source Date:</div><div>Confidence:</div><div>Observatio:</div><div>Source Name:</div><div>Source Details:</div><div>Confiden 1:</div></div><div><div>Data Survey</div><div>Geological Survey of Canada</div><div>1956-1972</div><div>H</div><div>Urban Geology Automated Information System (UGAIS)</div><div>File: OTTAWA2.txt RecordID: 057010 NTS_Sheet: 31G05G</div><div>Logged by professional. Exact and complete description of material and properties.</div></div><tr><td colspan="6"><div>Source List</div><div><div>Source Identifier:</div><div>Source Type:</div><div>Source Date:</div><div>Scale or Resolution:</div><div>Source Name:</div><div>Source Originators:</div></div><div><div>1</div><div>Data Survey</div><div>1956-1972</div><div>Varies</div><div>Urban Geology Automated Information System (UGAIS)</div><div>Geological Survey of Canada</div></div><div><div>Horizontal Datum:</div><div>Vertical Datum:</div><div>Projection Name:</div></div><div><div>NAD27</div><div>Mean Average Sea Level</div><div>Universal Transverse Mercator</div></div><tr><td>12</td><td>1 of 1</td><td>N/95.9</td><td>73.9 / 1.00</td><td>PRIVATE RESIDENCE 477 KENT STREET FURNACE OIL TANK OTTAWA CITY ON K2P 2B6</td><td>SPL</td></tr><tr><td colspan="6"><div><div>Ref No:</div><div>Year:</div><div>Incident Dt:</div><div>Dt MOE Arvl on Scn:</div><div>MOE Reported Dt:</div><div>Dt Document Closed:</div><div>Site No:</div><div>MOE Response:</div><div>Site County/District:</div></div><div><div>139852</div><div>4/23/1997</div><div>4/23/1997</div></div><div><div>Municipality No:</div><div>Nature of Damage:</div><div>Discharger Report:</div><div>Material Group:</div><div>Impact to Health:</div><div>Agency Involved:</div></div><div><div>20101</div></div></td></tr></td></tr></td></tr>						<div>Source</div> <div><div>Source Type:</div><div>Source Orig:</div><div>Source Date:</div><div>Confidence:</div><div>Observatio:</div><div>Source Name:</div><div>Source Details:</div><div>Confiden 1:</div></div> <div><div>Data Survey</div><div>Geological Survey of Canada</div><div>1956-1972</div><div>H</div><div>Urban Geology Automated Information System (UGAIS)</div><div>File: OTTAWA2.txt RecordID: 057010 NTS_Sheet: 31G05G</div><div>Logged by professional. Exact and complete description of material and properties.</div></div> <tr><td colspan="6"><div>Source List</div><div><div>Source Identifier:</div><div>Source Type:</div><div>Source Date:</div><div>Scale or Resolution:</div><div>Source Name:</div><div>Source Originators:</div></div><div><div>1</div><div>Data Survey</div><div>1956-1972</div><div>Varies</div><div>Urban Geology Automated Information System (UGAIS)</div><div>Geological Survey of Canada</div></div><div><div>Horizontal Datum:</div><div>Vertical Datum:</div><div>Projection Name:</div></div><div><div>NAD27</div><div>Mean Average Sea Level</div><div>Universal Transverse Mercator</div></div><tr><td>12</td><td>1 of 1</td><td>N/95.9</td><td>73.9 / 1.00</td><td>PRIVATE RESIDENCE 477 KENT STREET FURNACE OIL TANK OTTAWA CITY ON K2P 2B6</td><td>SPL</td></tr><tr><td colspan="6"><div><div>Ref No:</div><div>Year:</div><div>Incident Dt:</div><div>Dt MOE Arvl on Scn:</div><div>MOE Reported Dt:</div><div>Dt Document Closed:</div><div>Site No:</div><div>MOE Response:</div><div>Site County/District:</div></div><div><div>139852</div><div>4/23/1997</div><div>4/23/1997</div></div><div><div>Municipality No:</div><div>Nature of Damage:</div><div>Discharger Report:</div><div>Material Group:</div><div>Impact to Health:</div><div>Agency Involved:</div></div><div><div>20101</div></div></td></tr></td></tr>						<div>Source List</div> <div><div>Source Identifier:</div><div>Source Type:</div><div>Source Date:</div><div>Scale or Resolution:</div><div>Source Name:</div><div>Source Originators:</div></div> <div><div>1</div><div>Data Survey</div><div>1956-1972</div><div>Varies</div><div>Urban Geology Automated Information System (UGAIS)</div><div>Geological Survey of Canada</div></div> <div><div>Horizontal Datum:</div><div>Vertical Datum:</div><div>Projection Name:</div></div> <div><div>NAD27</div><div>Mean Average Sea Level</div><div>Universal Transverse Mercator</div></div> <tr><td>12</td><td>1 of 1</td><td>N/95.9</td><td>73.9 / 1.00</td><td>PRIVATE RESIDENCE 477 KENT STREET FURNACE OIL TANK OTTAWA CITY ON K2P 2B6</td><td>SPL</td></tr> <tr><td colspan="6"><div><div>Ref No:</div><div>Year:</div><div>Incident Dt:</div><div>Dt MOE Arvl on Scn:</div><div>MOE Reported Dt:</div><div>Dt Document Closed:</div><div>Site No:</div><div>MOE Response:</div><div>Site County/District:</div></div><div><div>139852</div><div>4/23/1997</div><div>4/23/1997</div></div><div><div>Municipality No:</div><div>Nature of Damage:</div><div>Discharger Report:</div><div>Material Group:</div><div>Impact to Health:</div><div>Agency Involved:</div></div><div><div>20101</div></div></td></tr>						12	1 of 1	N/95.9	73.9 / 1.00	PRIVATE RESIDENCE 477 KENT STREET FURNACE OIL TANK OTTAWA CITY ON K2P 2B6	SPL	<div><div>Ref No:</div><div>Year:</div><div>Incident Dt:</div><div>Dt MOE Arvl on Scn:</div><div>MOE Reported Dt:</div><div>Dt Document Closed:</div><div>Site No:</div><div>MOE Response:</div><div>Site County/District:</div></div> <div><div>139852</div><div>4/23/1997</div><div>4/23/1997</div></div> <div><div>Municipality No:</div><div>Nature of Damage:</div><div>Discharger Report:</div><div>Material Group:</div><div>Impact to Health:</div><div>Agency Involved:</div></div> <div><div>20101</div></div>					
<div>Source</div> <div><div>Source Type:</div><div>Source Orig:</div><div>Source Date:</div><div>Confidence:</div><div>Observatio:</div><div>Source Name:</div><div>Source Details:</div><div>Confiden 1:</div></div> <div><div>Data Survey</div><div>Geological Survey of Canada</div><div>1956-1972</div><div>H</div><div>Urban Geology Automated Information System (UGAIS)</div><div>File: OTTAWA2.txt RecordID: 057010 NTS_Sheet: 31G05G</div><div>Logged by professional. Exact and complete description of material and properties.</div></div> <tr><td colspan="6"><div>Source List</div><div><div>Source Identifier:</div><div>Source Type:</div><div>Source Date:</div><div>Scale or Resolution:</div><div>Source Name:</div><div>Source Originators:</div></div><div><div>1</div><div>Data Survey</div><div>1956-1972</div><div>Varies</div><div>Urban Geology Automated Information System (UGAIS)</div><div>Geological Survey of Canada</div></div><div><div>Horizontal Datum:</div><div>Vertical Datum:</div><div>Projection Name:</div></div><div><div>NAD27</div><div>Mean Average Sea Level</div><div>Universal Transverse Mercator</div></div><tr><td>12</td><td>1 of 1</td><td>N/95.9</td><td>73.9 / 1.00</td><td>PRIVATE RESIDENCE 477 KENT STREET FURNACE OIL TANK OTTAWA CITY ON K2P 2B6</td><td>SPL</td></tr><tr><td colspan="6"><div><div>Ref No:</div><div>Year:</div><div>Incident Dt:</div><div>Dt MOE Arvl on Scn:</div><div>MOE Reported Dt:</div><div>Dt Document Closed:</div><div>Site No:</div><div>MOE Response:</div><div>Site County/District:</div></div><div><div>139852</div><div>4/23/1997</div><div>4/23/1997</div></div><div><div>Municipality No:</div><div>Nature of Damage:</div><div>Discharger Report:</div><div>Material Group:</div><div>Impact to Health:</div><div>Agency Involved:</div></div><div><div>20101</div></div></td></tr></td></tr>						<div>Source List</div> <div><div>Source Identifier:</div><div>Source Type:</div><div>Source Date:</div><div>Scale or Resolution:</div><div>Source Name:</div><div>Source Originators:</div></div> <div><div>1</div><div>Data Survey</div><div>1956-1972</div><div>Varies</div><div>Urban Geology Automated Information System (UGAIS)</div><div>Geological Survey of Canada</div></div> <div><div>Horizontal Datum:</div><div>Vertical Datum:</div><div>Projection Name:</div></div> <div><div>NAD27</div><div>Mean Average Sea Level</div><div>Universal Transverse Mercator</div></div> <tr><td>12</td><td>1 of 1</td><td>N/95.9</td><td>73.9 / 1.00</td><td>PRIVATE RESIDENCE 477 KENT STREET FURNACE OIL TANK OTTAWA CITY ON K2P 2B6</td><td>SPL</td></tr> <tr><td colspan="6"><div><div>Ref No:</div><div>Year:</div><div>Incident Dt:</div><div>Dt MOE Arvl on Scn:</div><div>MOE Reported Dt:</div><div>Dt Document Closed:</div><div>Site No:</div><div>MOE Response:</div><div>Site County/District:</div></div><div><div>139852</div><div>4/23/1997</div><div>4/23/1997</div></div><div><div>Municipality No:</div><div>Nature of Damage:</div><div>Discharger Report:</div><div>Material Group:</div><div>Impact to Health:</div><div>Agency Involved:</div></div><div><div>20101</div></div></td></tr>						12	1 of 1	N/95.9	73.9 / 1.00	PRIVATE RESIDENCE 477 KENT STREET FURNACE OIL TANK OTTAWA CITY ON K2P 2B6	SPL	<div><div>Ref No:</div><div>Year:</div><div>Incident Dt:</div><div>Dt MOE Arvl on Scn:</div><div>MOE Reported Dt:</div><div>Dt Document Closed:</div><div>Site No:</div><div>MOE Response:</div><div>Site County/District:</div></div> <div><div>139852</div><div>4/23/1997</div><div>4/23/1997</div></div> <div><div>Municipality No:</div><div>Nature of Damage:</div><div>Discharger Report:</div><div>Material Group:</div><div>Impact to Health:</div><div>Agency Involved:</div></div> <div><div>20101</div></div>											
<div>Source List</div> <div><div>Source Identifier:</div><div>Source Type:</div><div>Source Date:</div><div>Scale or Resolution:</div><div>Source Name:</div><div>Source Originators:</div></div> <div><div>1</div><div>Data Survey</div><div>1956-1972</div><div>Varies</div><div>Urban Geology Automated Information System (UGAIS)</div><div>Geological Survey of Canada</div></div> <div><div>Horizontal Datum:</div><div>Vertical Datum:</div><div>Projection Name:</div></div> <div><div>NAD27</div><div>Mean Average Sea Level</div><div>Universal Transverse Mercator</div></div> <tr><td>12</td><td>1 of 1</td><td>N/95.9</td><td>73.9 / 1.00</td><td>PRIVATE RESIDENCE 477 KENT STREET FURNACE OIL TANK OTTAWA CITY ON K2P 2B6</td><td>SPL</td></tr> <tr><td colspan="6"><div><div>Ref No:</div><div>Year:</div><div>Incident Dt:</div><div>Dt MOE Arvl on Scn:</div><div>MOE Reported Dt:</div><div>Dt Document Closed:</div><div>Site No:</div><div>MOE Response:</div><div>Site County/District:</div></div><div><div>139852</div><div>4/23/1997</div><div>4/23/1997</div></div><div><div>Municipality No:</div><div>Nature of Damage:</div><div>Discharger Report:</div><div>Material Group:</div><div>Impact to Health:</div><div>Agency Involved:</div></div><div><div>20101</div></div></td></tr>						12	1 of 1	N/95.9	73.9 / 1.00	PRIVATE RESIDENCE 477 KENT STREET FURNACE OIL TANK OTTAWA CITY ON K2P 2B6	SPL	<div><div>Ref No:</div><div>Year:</div><div>Incident Dt:</div><div>Dt MOE Arvl on Scn:</div><div>MOE Reported Dt:</div><div>Dt Document Closed:</div><div>Site No:</div><div>MOE Response:</div><div>Site County/District:</div></div> <div><div>139852</div><div>4/23/1997</div><div>4/23/1997</div></div> <div><div>Municipality No:</div><div>Nature of Damage:</div><div>Discharger Report:</div><div>Material Group:</div><div>Impact to Health:</div><div>Agency Involved:</div></div> <div><div>20101</div></div>																	
12	1 of 1	N/95.9	73.9 / 1.00	PRIVATE RESIDENCE 477 KENT STREET FURNACE OIL TANK OTTAWA CITY ON K2P 2B6	SPL																								
<div><div>Ref No:</div><div>Year:</div><div>Incident Dt:</div><div>Dt MOE Arvl on Scn:</div><div>MOE Reported Dt:</div><div>Dt Document Closed:</div><div>Site No:</div><div>MOE Response:</div><div>Site County/District:</div></div> <div><div>139852</div><div>4/23/1997</div><div>4/23/1997</div></div> <div><div>Municipality No:</div><div>Nature of Damage:</div><div>Discharger Report:</div><div>Material Group:</div><div>Impact to Health:</div><div>Agency Involved:</div></div> <div><div>20101</div></div>																													

Map Key	Number of Records	Direction/ Distance (m)	Elev/Diff (m)	Site	DB
<div>Site Geo Ref Meth:</div> <div>Site District Office:</div> <div>Nearest Watercourse:</div> <div>Site Name:</div> <div>Site Address:</div> <div>Site Region:</div> <div>Site Municipality:OTTAWA CITY</div> <div>Site Lot:</div> <div>Site Conc:</div> <div>Site Geo Ref Accu:</div> <div>Site Map Datum:</div> <div>Northing:</div> <div>Easting:</div> <div>Entity Operating Name:</div> <div>Client Name:</div> <div>Client Type:</div> <div>Source Type:</div> <div>Incident Cause:ABOVE-GROUND TANK LEAK</div> <div>Incident Preceding Spill:</div> <div>Incident Reason:CORROSION</div> <div>Incident Summary:PRIVATE RESIDENCE: 1/4 L FURNACE OIL TO CONCRETE PATIO STONES, TANK LEAK.</div> <div>Environment Impact:NOT ANTICIPATED</div> <div>Health Env Consequence:</div> <div>Nature of Impact:Other</div> <div>Contaminant Qty:</div> <div>Contaminant Qty 1:</div> <div>Contaminant Unit:</div> <div>Contaminant Code:</div> <div>Contaminant Name:</div> <div>Contaminant Limit 1:</div> <div>Contam Limit Freq 1:</div> <div>Contaminant UN No 1:</div> <div>Receiving Medium:LAND</div> <div>Activity Preceding Spill:</div> <div>Property 2nd Watershed:</div> <div>Property Tertiary Watershed:</div> <div>Sector Type:</div> <div>SAC Action Class:</div> <div>Call Report Locatn Geodata:</div> <div>Time Reported:</div> <div>System Facility Address:</div>					
13	1 of 13	E/97.2	74.9 / 2.05	Ottawa-Carleton District School Board Glashan PS 28 Arlington Ave. Ottawa ON K2P 1C2	GEN
<div>Generator Info</div> <div>Generator No:ON4363413</div> <div>Approval Years:02,03,04</div> <div>Status:</div> <div>PO Box No:</div> <div>Country:</div> <div>Co Admin:</div> <div>Phone No Admin:</div> <div>SIC Description:</div> <div>Choice of Contact:</div> <div>Contaminated Fac:</div> <div>MHSW Facility:</div> <div>SIC Code:</div>					
<div>Waste Detail(s)</div> <div>Waste Class:243</div> <div>Waste Class Name:PCB'S</div>					

Map Key	Number of Records	Direction/ Distance (m)	Elev/Diff (m)	Site	DB
13	2 of 13	E/97.2	74.9 / 2.05	Ottawa-Carleton District School Board 28 Arlington Avenue Ottawa ON K2P 1C2	GEN

Generator Info

Generator No:	ON2829633	Choice of Contact:	
Approval Years:	2009	Contaminated Fac:	
Status:		MHSW Facility:	
PO Box No:		SIC Code:	611110
Country:			
Co Admin:			
Phone No Admin:			
SIC Description:	Elementary and Secondary Schools		

Waste Detail(s)

Waste Class:	121
Waste Class Name:	ALKALINE WASTES - HEAVY METALS

Waste Detail(s)

Waste Class:	145
Waste Class Name:	PAINT/PIGMENT/COATING RESIDUES

Waste Detail(s)

Waste Class:	146
Waste Class Name:	OTHER SPECIFIED INORGANICS

Waste Detail(s)

Waste Class:	221
Waste Class Name:	LIGHT FUELS

Waste Detail(s)

Waste Class:	263
Waste Class Name:	ORGANIC LABORATORY CHEMICALS

Waste Detail(s)

Waste Class:	112
Waste Class Name:	ACID WASTE - HEAVY METALS

13	3 of 13	E/97.2	74.9 / 2.05	Ottawa-Carleton District School Board 28 Arlington Avenue Ottawa ON K2P 1C2	GEN
--------------------	---------	--------	-------------	---	-----

Generator Info

Generator No:	ON2829633	Choice of Contact:	
Approval Years:	2010	Contaminated Fac:	
Status:		MHSW Facility:	

Map Key	Number of Records	Direction/ Distance (m)	Elev/Diff (m)	Site	DB
<hr/>					
PO Box No:				SIC Code:	611110
Country:					
Co Admin:					
Phone No Admin:					
SIC Description:		Elementary and Secondary Schools			
 <u>Waste Detail(s)</u>					
Waste Class:		145			
Waste Class Name:		PAINT/PIGMENT/COATING RESIDUES			
 <u>Waste Detail(s)</u>					
Waste Class:		121			
Waste Class Name:		ALKALINE WASTES - HEAVY METALS			
 <u>Waste Detail(s)</u>					
Waste Class:		263			
Waste Class Name:		ORGANIC LABORATORY CHEMICALS			
 <u>Waste Detail(s)</u>					
Waste Class:		221			
Waste Class Name:		LIGHT FUELS			
 <u>Waste Detail(s)</u>					
Waste Class:		146			
Waste Class Name:		OTHER SPECIFIED INORGANICS			
 <u>Waste Detail(s)</u>					
Waste Class:		112			
Waste Class Name:		ACID WASTE - HEAVY METALS			
<hr/>					
13	4 of 13	E/97.2	74.9 / 2.05	Ottawa-Carleton District School Board 28 Arlington Avenue Ottawa ON K2P 1C2	GEN
 <u>Generator Info</u>					
Generator No:	ON2829633			Choice of Contact:	
Approval Years:	2011			Contaminated Fac:	
Status:				MHSW Facility:	
PO Box No:				SIC Code:	611110
Country:					
Co Admin:					
Phone No Admin:					
SIC Description:		Elementary and Secondary Schools			
 <u>Waste Detail(s)</u>					
Waste Class:		263			
Waste Class Name:		ORGANIC LABORATORY CHEMICALS			

Map Key	Number of Records	Direction/ Distance (m)	Elev/Diff (m)	Site	DB
<u>Waste Detail(s)</u>					
Waste Class:		146			
Waste Class Name:		OTHER SPECIFIED INORGANICS			
<u>Waste Detail(s)</u>					
Waste Class:		121			
Waste Class Name:		ALKALINE WASTES - HEAVY METALS			
<u>Waste Detail(s)</u>					
Waste Class:		145			
Waste Class Name:		PAINT/PIGMENT/COATING RESIDUES			
<u>Waste Detail(s)</u>					
Waste Class:		112			
Waste Class Name:		ACID WASTE - HEAVY METALS			
<u>Waste Detail(s)</u>					
Waste Class:		221			
Waste Class Name:		LIGHT FUELS			
13	5 of 13	E/97.2	74.9 / 2.05	Ottawa-Carleton District School Board 28 Arlington Avenue Ottawa ON K2P 1C2	GEN

Generator Info

Generator No:	ON2829633	Choice of Contact:	
Approval Years:	2012	Contaminated Fac:	
Status:		MHSW Facility:	
PO Box No:		SIC Code:	611110
Country:			
Co Admin:			
Phone No Admin:			
SIC Description:	Elementary and Secondary Schools		

Waste Detail(s)

Waste Class:	221
Waste Class Name:	LIGHT FUELS

Waste Detail(s)

Waste Class:	121
Waste Class Name:	ALKALINE WASTES - HEAVY METALS

Waste Detail(s)

Waste Class:	112
Waste Class Name:	ACID WASTE - HEAVY METALS

Waste Detail(s)

Map Key	Number of Records	Direction/ Distance (m)	Elev/Diff (m)	Site	DB
<hr/>					
Waste Class:		263			
Waste Class Name:		ORGANIC LABORATORY CHEMICALS			
<u>Waste Detail(s)</u>					
Waste Class:		146			
Waste Class Name:		OTHER SPECIFIED INORGANICS			
<u>Waste Detail(s)</u>					
Waste Class:		145			
Waste Class Name:		PAINT/PIGMENT/COATING RESIDUES			
<hr/>					
13	6 of 13	E/97.2	74.9 / 2.05	Ottawa-Carleton District School Board 28 Arlington Avenue Ottawa ON	GEN
<u>Generator Info</u>					
Generator No:	ON2829633			Choice of Contact:	
Approval Years:	2013			Contaminated Fac:	
Status:				MHSW Facility:	
PO Box No:				SIC Code:	611110
Country:					
Co Admin:					
Phone No Admin:					
SIC Description:		ELEMENTARY AND SECONDARY SCHOOLS			
<u>Waste Detail(s)</u>					
Waste Class:		145			
Waste Class Name:		PAINT/PIGMENT/COATING RESIDUES			
<u>Waste Detail(s)</u>					
Waste Class:		263			
Waste Class Name:		ORGANIC LABORATORY CHEMICALS			
<u>Waste Detail(s)</u>					
Waste Class:		112			
Waste Class Name:		ACID WASTE - HEAVY METALS			
<u>Waste Detail(s)</u>					
Waste Class:		121			
Waste Class Name:		ALKALINE WASTES - HEAVY METALS			
<u>Waste Detail(s)</u>					
Waste Class:		221			
Waste Class Name:		LIGHT FUELS			
<u>Waste Detail(s)</u>					

Map Key	Number of Records	Direction/ Distance (m)	Elev/Diff (m)	Site	DB
Waste Class:		146			
Waste Class Name:		OTHER SPECIFIED INORGANICS			

13	7 of 13	E/97.2	74.9 / 2.05	Ottawa-Carleton District School Board 28 Arlington Avenue Ottawa ON K2P 1C2	GEN
--------------------	---------	--------	-------------	---	-----

Generator Info

Generator No:	ON2829633	Choice of Contact:	CO_OFFICIAL
Approval Years:	2015	Contaminated Fac:	No
Status:		MHSW Facility:	No
PO Box No:		SIC Code:	611110
Country:	Canada		
Co Admin:	Greg Benson		
Phone No Admin:	613-596-8211 Ext.8549		
SIC Description:	ELEMENTARY AND SECONDARY SCHOOLS		

Waste Detail(s)

Waste Class:	221
Waste Class Name:	LIGHT FUELS

Waste Detail(s)

Waste Class:	331
Waste Class Name:	WASTE COMPRESSED GASES

Waste Detail(s)

Waste Class:	112
Waste Class Name:	ACID WASTE - HEAVY METALS

Waste Detail(s)

Waste Class:	121
Waste Class Name:	ALKALINE WASTES - HEAVY METALS

Waste Detail(s)

Waste Class:	145
Waste Class Name:	PAINT/PIGMENT/COATING RESIDUES

Waste Detail(s)

Waste Class:	146
Waste Class Name:	OTHER SPECIFIED INORGANICS

Waste Detail(s)

Waste Class:	213
Waste Class Name:	PETROLEUM DISTILLATES

Waste Detail(s)

Waste Class:	263
---------------------	-----

Map Key	Number of Records	Direction/ Distance (m)	Elev/Diff (m)	Site	DB
Waste Class Name:		ORGANIC LABORATORY CHEMICALS			
13	8 of 13	E/97.2	74.9 / 2.05	Ottawa-Carleton District School Board 28 Arlington Avenue Ottawa ON K2P 1C2	GEN

Generator Info

Generator No:	ON2829633	Choice of Contact:	CO_OFFICIAL
Approval Years:	2016	Contaminated Fac:	No
Status:		MHSW Facility:	No
PO Box No:		SIC Code:	611110
Country:	Canada		
Co Admin:	Greg Benson		
Phone No Admin:	613-596-8211 Ext.8549		
SIC Description:	ELEMENTARY AND SECONDARY SCHOOLS		

Waste Detail(s)

Waste Class: 221
Waste Class Name: LIGHT FUELS

Waste Detail(s)

Waste Class: 213
Waste Class Name: PETROLEUM DISTILLATES

Waste Detail(s)

Waste Class: 112
Waste Class Name: ACID WASTE - HEAVY METALS

Waste Detail(s)

Waste Class: 148
Waste Class Name: INORGANIC LABORATORY CHEMICALS

Waste Detail(s)

Waste Class: 121
Waste Class Name: ALKALINE WASTES - HEAVY METALS

Waste Detail(s)

Waste Class: 263
Waste Class Name: ORGANIC LABORATORY CHEMICALS

Waste Detail(s)

Waste Class: 331
Waste Class Name: WASTE COMPRESSED GASES

Waste Detail(s)

Waste Class: 145
Waste Class Name: PAINT/PIGMENT/COATING RESIDUES

Map Key	Number of Records	Direction/ Distance (m)	Elev/Diff (m)	Site	DB
<hr/>					
<u>Waste Detail(s)</u>					
Waste Class:		146			
Waste Class Name:		OTHER SPECIFIED INORGANICS			
<hr/>					
13	9 of 13	E/97.2	74.9 / 2.05	Ottawa-Carleton District School Board 28 Arlington Avenue Ottawa ON K2P 1C2	GEN
<u>Generator Info</u>					
Generator No:		ON2829633		Choice of Contact:	CO_OFFICIAL
Approval Years:		2014		Contaminated Fac:	No
Status:				MHSW Facility:	No
PO Box No:				SIC Code:	611110
Country:		Canada			
Co Admin:		Greg Benson			
Phone No Admin:		613-596-8211 Ext.8549			
SIC Description:		ELEMENTARY AND SECONDARY SCHOOLS			
<u>Waste Detail(s)</u>					
Waste Class:		146			
Waste Class Name:		OTHER SPECIFIED INORGANICS			
<u>Waste Detail(s)</u>					
Waste Class:		221			
Waste Class Name:		LIGHT FUELS			
<u>Waste Detail(s)</u>					
Waste Class:		263			
Waste Class Name:		ORGANIC LABORATORY CHEMICALS			
<u>Waste Detail(s)</u>					
Waste Class:		121			
Waste Class Name:		ALKALINE WASTES - HEAVY METALS			
<u>Waste Detail(s)</u>					
Waste Class:		112			
Waste Class Name:		ACID WASTE - HEAVY METALS			
<u>Waste Detail(s)</u>					
Waste Class:		145			
Waste Class Name:		PAINT/PIGMENT/COATING RESIDUES			
<hr/>					
13	10 of 13	E/97.2	74.9 / 2.05	Ottawa-Carleton District School Board Health & Safety 28 Arlington Avenue Ottawa ON K2P 1C2	GEN

Map Key	Number of Records	Direction/ Distance (m)	Elev/Diff (m)	Site	DB
<u>Generator Info</u>					
Generator No:	ON2829633			Choice of Contact:	
Approval Years:	As of Dec 2018			Contaminated Fac:	
Status:	Registered			MHSW Facility:	
PO Box No:				SIC Code:	
Country:	Canada				
Co Admin:					
Phone No Admin:					
SIC Description:					
<u>Waste Detail(s)</u>					
Waste Class:	263 B				
Waste Class Name:	Misc. waste organic chemicals				
<u>Waste Detail(s)</u>					
Waste Class:	263 I				
Waste Class Name:	Misc. waste organic chemicals				
<u>Waste Detail(s)</u>					
Waste Class:	331 I				
Waste Class Name:	Waste compressed gases including cylinders				
<u>Waste Detail(s)</u>					
Waste Class:	145 I				
Waste Class Name:	Wastes from the use of pigments, coatings and paints				
<u>Waste Detail(s)</u>					
Waste Class:	148 C				
Waste Class Name:	Misc. wastes and inorganic chemicals				
<u>Waste Detail(s)</u>					
Waste Class:	112 C				
Waste Class Name:	Acid solutions - containing heavy metals				
<u>Waste Detail(s)</u>					
Waste Class:	121 C				
Waste Class Name:	Alkaline slutions - containing heavy metals				
<u>Waste Detail(s)</u>					
Waste Class:	146 C				
Waste Class Name:	Other specified inorganic sludges, slurries or solids				
<u>Waste Detail(s)</u>					
Waste Class:	146 R				
Waste Class Name:	Other specified inorganic sludges, slurries or solids				

Map Key	Number of Records	Direction/ Distance (m)	Elev/Diff (m)	Site	DB
<u>Waste Detail(s)</u>					
Waste Class:		146 T			
Waste Class Name:		Other specified inorganic sludges, slurries or solids			
<u>Waste Detail(s)</u>					
Waste Class:		213 I			
Waste Class Name:		Petroleum distillates			
<u>Waste Detail(s)</u>					
Waste Class:		221 I			
Waste Class Name:		Light fuels			
13	11 of 13	E/97.2	74.9 / 2.05	Ottawa-Carleton District School Board Health & Safety 28 Arlington Avenue Ottawa ON K2P 1C2	GEN
<u>Generator Info</u>					
Generator No:	ON2829633			Choice of Contact:	
Approval Years:	As of Jul 2020			Contaminated Fac:	
Status:	Registered			MHSW Facility:	
PO Box No:				SIC Code:	
Country:	Canada				
Co Admin:					
Phone No Admin:					
SIC Description:					
<u>Waste Detail(s)</u>					
Waste Class:		263 I			
Waste Class Name:		Misc. waste organic chemicals			
<u>Waste Detail(s)</u>					
Waste Class:		263 B			
Waste Class Name:		Misc. waste organic chemicals			
<u>Waste Detail(s)</u>					
Waste Class:		121 C			
Waste Class Name:		Alkaline slutions - containing heavy metals			
<u>Waste Detail(s)</u>					
Waste Class:		146 R			
Waste Class Name:		Other specified inorganic sludges, slurries or solids			
<u>Waste Detail(s)</u>					
Waste Class:		331 I			
Waste Class Name:		Waste compressed gases including cylinders			

<i>Map Key</i>	<i>Number of Records</i>	<i>Direction/ Distance (m)</i>	<i>Elev/Diff (m)</i>	<i>Site</i>	<i>DB</i>
<u>Waste Detail(s)</u>					
Waste Class:		145 I			
Waste Class Name:		Wastes from the use of pigments, coatings and paints			
<u>Waste Detail(s)</u>					
Waste Class:		146 C			
Waste Class Name:		Other specified inorganic sludges, slurries or solids			
<u>Waste Detail(s)</u>					
Waste Class:		146 T			
Waste Class Name:		Other specified inorganic sludges, slurries or solids			
<u>Waste Detail(s)</u>					
Waste Class:		213 I			
Waste Class Name:		Petroleum distillates			
<u>Waste Detail(s)</u>					
Waste Class:		148 C			
Waste Class Name:		Misc. wastes and inorganic chemicals			
<u>Waste Detail(s)</u>					
Waste Class:		221 I			
Waste Class Name:		Light fuels			
<u>Waste Detail(s)</u>					
Waste Class:		112 C			
Waste Class Name:		Acid solutions - containing heavy metals			

<u>13</u>	12 of 13	E/97.2	74.9 / 2.05	Ottawa-Carleton District School Board Health & Safety 28 Arlington Avenue Ottawa ON K2P 1C2	GEN
------------------	-----------------	---------------	--------------------	--	------------

Generator Info

Generator No:	ON2829633	Choice of Contact:
Approval Years:	As of Nov 2021	Contaminated Fac:
Status:	Registered	MHSW Facility:
PO Box No:		SIC Code:
Country:	Canada	
Co Admin:		
Phone No Admin:		
SIC Description:		

Waste Detail(s)

Waste Class:	146 T
Waste Class Name:	Other specified inorganic sludges, slurries or solids

Map Key	Number of Records	Direction/ Distance (m)	Elev/Diff (m)	Site	DB
<u>Waste Detail(s)</u>					
Waste Class:		146 R			
Waste Class Name:		Other specified inorganic sludges, slurries or solids			
<u>Waste Detail(s)</u>					
Waste Class:		145 I			
Waste Class Name:		Wastes from the use of pigments, coatings and paints			
<u>Waste Detail(s)</u>					
Waste Class:		213 I			
Waste Class Name:		Petroleum distillates			
<u>Waste Detail(s)</u>					
Waste Class:		263 I			
Waste Class Name:		Misc. waste organic chemicals			
<u>Waste Detail(s)</u>					
Waste Class:		221 I			
Waste Class Name:		Light fuels			
<u>Waste Detail(s)</u>					
Waste Class:		146 C			
Waste Class Name:		Other specified inorganic sludges, slurries or solids			
<u>Waste Detail(s)</u>					
Waste Class:		263 B			
Waste Class Name:		Misc. waste organic chemicals			
<u>Waste Detail(s)</u>					
Waste Class:		121 C			
Waste Class Name:		Alkaline slutions - containing heavy metals			
<u>Waste Detail(s)</u>					
Waste Class:		331 I			
Waste Class Name:		Waste compressed gases including cylinders			
<u>Waste Detail(s)</u>					
Waste Class:		148 C			
Waste Class Name:		Misc. wastes and inorganic chemicals			
<u>Waste Detail(s)</u>					
Waste Class:		112 C			
Waste Class Name:		Acid solutions - containing heavy metals			
13	13 of 13	E/97.2	74.9 / 2.05	Ottawa-Carleton District School Board	GEN

<i>Map Key</i>	<i>Number of Records</i>	<i>Direction/ Distance (m)</i>	<i>Elev/Diff (m)</i>	<i>Site</i>	<i>DB</i>
				28 Arlington Avenue Ottawa ON K2P 1C2	
<u>Generator Info</u>					
Generator No:	ON2829633			Choice of Contact:	
Approval Years:	As of Oct 2022			Contaminated Fac:	
Status:	Registered			MHSW Facility:	
PO Box No:				SIC Code:	
Country:	Canada				
Co Admin:					
Phone No Admin:					
SIC Description:					
<u>Waste Detail(s)</u>					
Waste Class:	145 I				
Waste Class Name:	PAINT/PIGMENT/COATING RESIDUES				
<u>Waste Detail(s)</u>					
Waste Class:	148 C				
Waste Class Name:	INORGANIC LABORATORY CHEMICALS				
<u>Waste Detail(s)</u>					
Waste Class:	121 C				
Waste Class Name:	ALKALINE WASTES - HEAVY METALS				
<u>Waste Detail(s)</u>					
Waste Class:	146 C				
Waste Class Name:	OTHER SPECIFIED INORGANICS				
<u>Waste Detail(s)</u>					
Waste Class:	112 C				
Waste Class Name:	ACID WASTE - HEAVY METALS				
<u>Waste Detail(s)</u>					
Waste Class:	263 B				
Waste Class Name:	ORGANIC LABORATORY CHEMICALS				
<u>Waste Detail(s)</u>					
Waste Class:	213 I				
Waste Class Name:	PETROLEUM DISTILLATES				
<u>Waste Detail(s)</u>					
Waste Class:	331 I				
Waste Class Name:	WASTE COMPRESSED GASES				
<u>Waste Detail(s)</u>					

<i>Map Key</i>	<i>Number of Records</i>	<i>Direction/ Distance (m)</i>	<i>Elev/Diff (m)</i>	<i>Site</i>	<i>DB</i>
Waste Class:		146 T			
Waste Class Name:		OTHER SPECIFIED INORGANICS			
<u>Waste Detail(s)</u>					
Waste Class:		221 I			
Waste Class Name:		LIGHT FUELS			
<u>Waste Detail(s)</u>					
Waste Class:		146 R			
Waste Class Name:		OTHER SPECIFIED INORGANICS			
<u>Waste Detail(s)</u>					
Waste Class:		263 I			
Waste Class Name:		ORGANIC LABORATORY CHEMICALS			
<u>2017 Generator Info</u>					
Gen No:	ON2829633			Choice of Contact:	CO_OFFICIAL
ID:	11510			Phone No Official:	613-596-8211 Ext.8495
Contaminated Fac:	N			Phone No Admin:	613-596-8211 Ext.8549
MHSW Facility:	N			County Ont:	OTTAWA CARLTON (RM)
NAICS Code1:	611110			County Out:	
NAICS Code2:				District:	402
NAICS Code3:					
Gen Name:	Ottawa-Carleton District School Board				
Gen Div:	Health & Safety				
Gen Op Name:	Ottawa-Carleton District School Board				
Gen Op Div:	Health & Safety				
Site Adrs1:	28 Arlington Avenue				
Site Bldg:	Glashan Public School				
Site Pobox:					
Province In:	ONTARIO				
Site Adrs2:					
Site City:	Ottawa				
Province Out:					
Site Postal Code:	K2P 1C2				
Site Country:	Canada				
Co Official:	Clint Vester				
Co Admin:	Greg Benson				
<u>2017 Generator Manifest</u>					
ID:	33262			Sum Received Qty:	5.0
Generator No:	ON2829633			Waste Class Name:	WASTE COMPRESSED GASES
Receiver Type:	035			Count Manifests:	1
Waste Char:	I			District:	201
Waste Code:	331				
<u>2017 Generator Manifest</u>					
ID:	33261			Sum Received Qty:	11.0
Generator No:	ON2829633			Waste Class Name:	ORGANIC LABORATORY CHEMICALS
Receiver Type:	035			Count Manifests:	1
Waste Char:	I			District:	201
Waste Code:	263				
<u>2018 Generator Info</u>					

<i>Map Key</i>	<i>Number of Records</i>	<i>Direction/ Distance (m)</i>	<i>Elev/Diff (m)</i>	<i>Site</i>	<i>DB</i>
<hr/>					
Gen No:	ON2829633			Choice of Contact:	CO_OFFICIAL
ID:	11267			Phone No Official:	613-596-8211 Ext.8495
Contaminated Fac:	N			Phone No Admin:	613-596-8211 Ext.8549
MHSW Facility:	N			County Ont:	OTTAWA CARLTON (RM)
NAICS Code1:	611110			County Out:	
NAICS Code2:				District:	402
NAICS Code3:					
Gen Name:		Ottawa-Carleton District School Board			
Gen Div:		Health & Safety			
Gen Op Name:		Ottawa-Carleton District School Board			
Gen Op Div:		Health & Safety			
Site Adrs1:		28 Arlington Avenue			
Site Bldg:		Glashan Public School			
Site Pobox:					
Province In:		ONTARIO			
Site Adrs2:					
Site City:		Ottawa			
Province Out:					
Site Postal Code:		K2P 1C2			
Site Country:		Canada			
Co Official:		Clint Vester			
Co Admin:		Greg Benson			
 <u>2018 Generator Manifest</u>					
ID:	32986			Sum Received Qty:	34.0
Generator No:	ON2829633			Waste Class Name:	ORGANIC LABORATORY CHEMICALS
Receiver Type:	035			Count Manifests:	1
Waste Char:	B			District:	201
Waste Code:	263				
 <u>2019 Generator Info</u>					
Gen No:	ON2829633			Choice of Contact:	CO_OFFICIAL
ID:	10977			Phone No Official:	613-596-8211 Ext.8495
Contaminated Fac:	N			Phone No Admin:	613-596-8211 Ext.8549
MHSW Facility:	N			County Ont:	OTTAWA CARLTON (RM)
NAICS Code1:	611110			County Out:	
NAICS Code2:				District:	402
NAICS Code3:					
Gen Name:		Ottawa-Carleton District School Board			
Gen Div:		Health & Safety			
Gen Op Name:		Ottawa-Carleton District School Board			
Gen Op Div:		Health & Safety			
Site Adrs1:		28 Arlington Avenue			
Site Bldg:		Glashan Public School			
Site Pobox:					
Province In:		ONTARIO			
Site Adrs2:					
Site City:		Ottawa			
Province Out:					
Site Postal Code:		K2P 1C2			
Site Country:		Canada			
Co Official:		Clint Vester			
Co Admin:		Greg Benson			
 <u>2020 Generator Info</u>					
Gen No:	ON2829633			Choice of Contact:	CO_OFFICIAL
ID:	10608			Phone No Official:	613-596-8211 Ext.8495
Contaminated Fac:	N			Phone No Admin:	613-596-8211 Ext.8549
MHSW Facility:	N			County Ont:	OTTAWA CARLTON (RM)

Map Key	Number of Records	Direction/ Distance (m)	Elev/Diff (m)	Site	DB
NAICS Code1: NAICS Code2: NAICS Code3: Gen Name: Gen Div: Gen Op Name: Gen Op Div: Site Adrs1: Site Bldg: Site Pobox: Province In: Site Adrs2: Site City: Province Out: Site Postal Code: Site Country: Co Official: Co Admin:	611110	Ottawa-Carleton District School Board Health & Safety Ottawa-Carleton District School Board Health & Safety 28 Arlington Avenue Glashan Public School ONTARIO Ottawa K2P 1C2 Canada Clint Vester Greg Benson		County Out: District: 402	
<u>2021 Generator Info</u>					
Gen No: ID: Contaminated Fac: MHSW Facility: NAICS Code1: NAICS Code2: NAICS Code3: Gen Name: Gen Div: Gen Op Name: Gen Op Div: Site Adrs1: Site Bldg: Site Pobox: Province In: Site Adrs2: Site City: Province Out: Site Postal Code: Site Country: Co Official: Co Admin:	ON2829633 10420 N N 611110	Ottawa-Carleton District School Board Health & Safety Ottawa-Carleton District School Board Health & Safety 28 Arlington Avenue Glashan Public School ONTARIO Ottawa K2P 1C2 Canada Clint Vester Greg Benson		Choice of Contact: Phone No Official: Phone No Admin: County Ont: County Out: District: CO_OFFICIAL 613-596-8211 Ext.8495 613-596-8211 Ext.8549 OTTAWA CARLTON (RM) 402	
<u>14</u>	1 of 2	SE/98.2	73.9 / 1.00	Tomlinson<UNOFFICIAL> Kent Street and Catherine Street Ottawa ON	SPL
Ref No: Year: Incident Dt: Dt MOE Arvl on Scn: MOE Reported Dt: Dt Document Closed: Site No: MOE Response: Site County/District: Site Geo Ref Meth: Site District Office: Nearest Watercourse: Site Name: Site Address: Site Region: Site Municipality:	4002-BEVVGG 8/9/2019 8/9/2019 NA No Ottawa pit on the east side of Kent<UNOFFICIAL> Kent Street and Catherine Street Eastern Ottawa			Municipality No: Nature of Damage: Discharger Report: Material Group: Impact to Health: Agency Involved: 2 - Minor Environment	

Map Key	Number of Records	Direction/ Distance (m)	Elev/Diff (m)	Site	DB
Site Lot: Site Conc: Site Geo Ref Accu: Site Map Datum: Northing: 5028620 Easting: 445717 Entity Operating Name: Client Name: Tomlinson<UNOFFICIAL> Client Type: Source Type: Sewer (Private or Municipal) Incident Cause: Incident Preceding Spill: Leak/Break Incident Reason: Operator/Human Error Incident Summary: Tomlinson: ~ 60m3 of raw sewage to pit, cntd, clnup ongnng Environment Impact: Health Env Consequence: Nature of Impact: Contaminant Qty: 60 m ³ Contaminant Qty 1: 60 Contaminant Unit: m ³ Contaminant Code: 44 Contaminant Name: SEWAGE,RAW UNCHLORINATED Contaminant Limit 1: Contam Limit Freq 1: Contaminant UN No 1: n/a Receiving Medium: Land Activity Preceding Spill: Property 2nd Watershed: Property Tertiary Watershed: Sector Type: Miscellaneous Communal SAC Action Class: Land Spills Call Report Locatn Geodata: Time Reported: System Facility Address:					
14	2 of 2	SE/98.2	73.9 / 1.00	Catherine St and Kent St, Ottawa OTTAWA ON	SPL
Ref No: 1-3G43V4 Year: Incident Dt: 5/5/2023 1:30:53 PM Dt MOE Arvl on Scn: MOE Reported Dt: 5/5/2023 4:57:53 PM Dt Document Closed: 6/13/2023 9:33:15 AM Site No: MOE Response: Desktop Response Site County/District: Site Geo Ref Meth: Site District Office: Ottawa District Office Nearest Watercourse: Site Name: Site Address: Catherine St and Kent St, Ottawa Site Region: Site Municipality: OTTAWA Site Lot: Site Conc: Site Geo Ref Accu: Site Map Datum: Northing: Easting: Entity Operating Name: Client Name: Client Type: Source Type: Motor Vehicle					
				Municipality No: Nature of Damage: Discharger Report: Material Group: Impact to Health: 0 No Impact Agency Involved:	

Map Key	Number of Records	Direction/ Distance (m)	Elev/Diff (m)	Site	DB
Incident Cause: Incident Preceding Spill: Incident Reason: Equipment failure/malfunction Incident Summary: Lafarge: 10L of coolant to grd, clnd Environment Impact: 1 Minor Impact Health Env Consequence: Nature of Impact: Contaminant Qty: 10 litre (L) Contaminant Qty 1: Contaminant Unit: Contaminant Code: Contaminant Name: COOLANT (N.O.S.) Contaminant Limit 1: Contam Limit Freq 1: Contaminant UN No 1: Receiving Medium: Land Activity Preceding Spill: Property 2nd Watershed: Lower Ottawa Property Tertiary Watershed: 02LA-Rideau Sector Type: POURED CONCRETE FOUNDATION AND STRUCTURE CONTRACTORS SAC Action Class: Call Report Locatn Geodata: {"integration_ids":["PR00004313049"],"wkts":["POINT (-75.6936680775 45.4088581743)"],"creation_date":"2023-05-05"} Time Reported: System Facility Address:					
15	1 of 1	WSW/105.2	73.4 / 0.51	107 Arlington Ave Ottawa ON K1R5S4	EHS
Order No: 20170922013 Status: C Report Type: Standard Report Report Date: 28-SEP-17 Date Received: 22-SEP-17 Previous Site Name: Lot/Building Size: Additional Info Ordered:					
Nearest Intersection: Municipality: Client Prov/State: ON Search Radius (km): .25 X: -75.695797 Y: 45.409025					
16	1 of 1	ENE/105.4	75.0 / 2.08	R.M. OF OTTAWA-CARLETON ARLINGTON ST./KENT ST./BANK ST OTTAWA CITY ON	CA
Certificate #: 7-0052-99- Application Year: 99 Issue Date: 3/2/1999 Approval Type: Municipal water Status: Approved Application Type: Client Name: Client Address: Client City: Client Postal Code: Project Description: Contaminants: Emission Control:					
17	1 of 1	SE/110.8	73.9 / 1.00	ON	BORE
Borehole ID: 613185 Inclin FLG: No					

Map Key	Number of Records	Direction/ Distance (m)	Elev/Diff (m)	Site	DB
OGF ID:	215514488			SP Status:	Initial Entry
Status:				Surv Elev:	No
Type:	Borehole			Piezometer:	No
Use:				Primary Name:	
Completion Date:	JAN-1965			Municipality:	
Static Water Level:	10.4			Lot:	
Primary Water Use:				Township:	
Sec. Water Use:				Latitude DD:	45.408652
Total Depth m:	-999			Longitude DD:	-75.693766
Depth Ref:	Ground Surface			UTM Zone:	18
Depth Elev:				Easting:	445711
Drill Method:				Northing:	5028582
Orig Ground Elev m:	68.8			Location Accuracy:	
Elev Reliabil Note:				Accuracy:	Not Applicable
DEM Ground Elev m:	68.4				
Concession:					
Location D:					
Survey D:					
Comments:					
<u>Borehole Geology Stratum</u>					
Geology Stratum ID:	218394063			Mat Consistency:	Compact
Top Depth:	0			Material Moisture:	
Bottom Depth:	1.5			Material Texture:	
Material Color:	Brown			Non Geo Mat Type:	
Material 1:	Sand			Geologic Formation:	
Material 2:	Silt			Geologic Group:	
Material 3:				Geologic Period:	
Material 4:				Depositional Gen:	
Gsc Material Description:					
Stratum Description:	SAND. BROWN,COMPACT.				
Geology Stratum ID:	218394066			Mat Consistency:	Dense
Top Depth:	11.4			Material Moisture:	
Bottom Depth:				Material Texture:	
Material Color:	Grey			Non Geo Mat Type:	
Material 1:	Bedrock			Geologic Formation:	
Material 2:	Limestone			Geologic Group:	
Material 3:	Shale			Geologic Period:	
Material 4:				Depositional Gen:	
Gsc Material Description:					
Stratum Description:	BEDROCK,LIMESTONE, SHALE. GREY,FOSSILIFEROUS. SPECIFIED. VERY DENSE. BEDROCK. 00010 016				
	**Note: Many records provided by the department have a truncated [Stratum Description] field.				
Geology Stratum ID:	218394064			Mat Consistency:	Stiff
Top Depth:	1.5			Material Moisture:	
Bottom Depth:	10.8			Material Texture:	
Material Color:	Grey			Non Geo Mat Type:	
Material 1:	Clay			Geologic Formation:	
Material 2:	Silt			Geologic Group:	
Material 3:				Geologic Period:	
Material 4:				Depositional Gen:	
Gsc Material Description:					
Stratum Description:	CLAY. GREY,STIFF.				
Geology Stratum ID:	218394065			Mat Consistency:	Compact
Top Depth:	10.8			Material Moisture:	
Bottom Depth:	11.4			Material Texture:	
Material Color:	Grey			Non Geo Mat Type:	
Material 1:	Till			Geologic Formation:	
Material 2:	Silt			Geologic Group:	
Material 3:	Clay			Geologic Period:	
Material 4:				Depositional Gen:	
Gsc Material Description:					

Map Key	Number of Records	Direction/ Distance (m)	Elev/Diff (m)	Site	DB
Stratum Description:		TILL, GREY,COMPACT, WATER STABLE AT 191.7 FEET.			
Source					
Source Type:	Data Survey			Source Appl:	Spatial/Tabular
Source Orig:	Geological Survey of Canada			Source Iden:	1
Source Date:	1956-1972			Scale or Res:	Varies
Confidence:				Horizontal:	NAD27
Observatio:				Verticalda:	Mean Average Sea Level
Source Name:	Urban Geology Automated Information System (UGAIS)				
Source Details:	File: OTTAWA2.txt RecordID: 056930 NTS_Sheet: 31G05G				
Confiden 1:					
Source List					
Source Identifier:	1			Horizontal Datum:	NAD27
Source Type:	Data Survey			Vertical Datum:	Mean Average Sea Level
Source Date:	1956-1972			Projection Name:	Universal Transverse Mercator
Scale or Resolution:	Varies				
Source Name:	Urban Geology Automated Information System (UGAIS)				
Source Originators:	Geological Survey of Canada				
18	1 of 2	NW/117.6	74.2 / 1.31	STEVE VAIVE 436 MCLEOD ST,,OTTAWA,ON,K1R 5P6,CA ON	PINC
Incident Id:				Pipe Material:	
Incident No:	1954620			Fuel Category:	
Incident Reported Dt:	10/5/2016			Health Impact:	
Type:	FS-Pipeline Incident			Environment Impact:	
Status Code:				Property Damage:	
Tank Status:	Pipeline Damage Reason Est			Service Interrupt:	
Task No:				Enforce Policy:	
Spills Action Centre:				Public Relation:	
Fuel Type:				Pipeline System:	
Fuel Occurrence Tp:				PSIG:	
Date of Occurrence:				Attribute Category:	
Occurrence Start Dt:				Regulator Location:	
Depth:				Method Details:	
Customer Acct Name:	STEVE VAIVE				
Incident Address:	436 MCLEOD ST,,OTTAWA,ON,K1R 5P6,CA				
Operation Type:					
Pipeline Type:					
Regulator Type:					
Summary:					
Reported By:					
Affiliation:					
Occurrence Desc:					
Damage Reason:					
Notes:					
18	2 of 2	NW/117.6	74.2 / 1.31	Enbridge Gas Distribution Inc. 436 McLeod Street Ottawa ON	SPL
Ref No:	3083-AEFK3R			Municipality No:	
Year:				Nature of Damage:	
Incident Dt:	10/5/2016			Discharger Report:	
Dt MOE Arvl on Scn:				Material Group:	
MOE Reported Dt:	10/5/2016			Impact to Health:	
Dt Document Closed:				Agency Involved:	
Site No:	NA				

Map Key	Number of Records	Direction/ Distance (m)	Elev/Diff (m)	Site	DB
MOE Response: Site County/District: Site Geo Ref Meth: Site District Office: Nearest Watercourse: Site Name: Residential<UNOFFICIAL> Site Address: 436 McLeod Street Site Region: Site Municipality: Ottawa Site Lot: Site Conc: Site Geo Ref Accu: Site Map Datum: Northing: Easting: Entity Operating Name: Client Name: Enbridge Gas Distribution Inc. Client Type: Source Type: Incident Cause: Incident Preceding Spill: Leak/Break Incident Reason: Operator/Human Error Incident Summary: TSSA: 1 1/4" plastic service line damage, made safe Environment Impact: Health Env Consequence: Nature of Impact: Contaminant Qty: 0 other - see incident description Contaminant Qty 1: 0 Contaminant Unit: other - see incident description Contaminant Code: 35 Contaminant Name: NATURAL GAS (METHANE) Contaminant Limit 1: Contam Limit Freq 1: Contaminant UN No 1: Receiving Medium: Air Activity Preceding Spill: Property 2nd Watershed: Property Tertiary Watershed: Sector Type: Miscellaneous Industrial SAC Action Class: TSSA - Fuel Safety Branch - Hydrocarbon Fuel Release/Spill Call Report Locatn Geodata: Time Reported: System Facility Address:					

19	1 of 1	ESE/121.8	74.2 / 1.31	240 CATHERINE STREET OTTAWA ON	WWIS
Well ID: 7269210 Construction Date: Use 1st: Monitoring and Test Hole Use 2nd: 0 Final Well Status: Monitoring and Test Hole Water Type: Casing Material: Audit No: Z233007 Tag: A191027 Constructn Method: Elevation (m): Elevatn Reliabilty: Depth to Bedrock: Well Depth: Overburden/Bedrock: Pump Rate: Static Water Level:					
Flowing (Y/N): Flow Rate: Data Entry Status: Data Src: Date Received: 08/17/2016 Selected Flag: TRUE Abandonment Rec: Contractor: 7241 Form Version: 7 Owner: County: OTTAWA-CARLETON Lot: Concession: Concession Name: Easting NAD83: Northing NAD83: Zone:					

Map Key	Number of Records	Direction/ Distance (m)	Elev/Diff (m)	Site	DB
Clear/Cloudy:		NEPEAN TOWNSHIP		UTM Reliability:	
Municipality:					
Site Info:					
PDF URL (Map):		https://d2khazk8e83rdv.cloudfront.net/moe_mapping/downloads/2Water/Wells_pdfs/726\7269210.pdf			
<u>Additional Detail(s) (Map)</u>					
Well Completed Date:		07/23/2016			
Year Completed:		2016			
Depth (m):		4.57			
Latitude:		45.4087336165703			
Longitude:		-75.6934311890743			
X:		-75.69343102665025			
Y:		45.408733610245			
Path:		726\7269210.pdf			
<u>Bore Hole Information</u>					
Bore Hole ID:		1006216991		Elevation:	
DP2BR:				Elevrc:	
Spatial Status:				Zone:	
Code OB:				East83:	
Code OB Desc:				North83:	
Open Hole:				Org CS:	
Cluster Kind:				UTMRC:	
Date Completed:		07/23/2016		UTMRC Desc:	
Remarks:				Location Method:	
Location Method Desc:		on Water Well Record		margin of error : 30 m - 100 m	
Elevrc Desc:				wwr	
Location Source Date:					
Improvement Location Source:					
Improvement Location Method:					
Source Revision Comment:					
Supplier Comment:					
<u>Overburden and Bedrock</u>					
<u>Materials Interval</u>					
Formation ID:		1006231681			
Layer:		1			
Color:		2			
General Color:		GREY			
Material 1:		11			
Material 1 Desc:		GRAVEL			
Material 2:		28			
Material 2 Desc:		SAND			
Material 3:		77			
Material 3 Desc:		LOOSE			
Formation Top Depth:		0.0			
Formation End Depth:		0.6100000143051147			
Formation End Depth UOM:		m			
<u>Overburden and Bedrock</u>					
<u>Materials Interval</u>					
Formation ID:		1006231682			
Layer:		2			
Color:		6			
General Color:		BROWN			
Material 1:		28			
Material 1 Desc:		SAND			

Map Key	Number of Records	Direction/ Distance (m)	Elev/Diff (m)	Site	DB
Material 2:					
Material 2 Desc:					
Material 3:		85			
Material 3 Desc:		SOFT			
Formation Top Depth:		0.6100000143051147			
Formation End Depth:		2.130000114440918			
Formation End Depth UOM:		m			
<u>Overburden and Bedrock</u>					
<u>Materials Interval</u>					
Formation ID:		1006231683			
Layer:		3			
Color:		2			
General Color:		GREY			
Material 1:		05			
Material 1 Desc:		CLAY			
Material 2:					
Material 2 Desc:					
Material 3:		85			
Material 3 Desc:		SOFT			
Formation Top Depth:		2.130000114440918			
Formation End Depth:		4.570000171661377			
Formation End Depth UOM:		m			
<u>Annular Space/Abandonment</u>					
<u>Sealing Record</u>					
Plug ID:		1006231691			
Layer:		1			
Plug From:		0.0			
Plug To:		0.3100000023841858			
Plug Depth UOM:		m			
<u>Annular Space/Abandonment</u>					
<u>Sealing Record</u>					
Plug ID:		1006231692			
Layer:		2			
Plug From:		0.3100000023841858			
Plug To:		1.2200000286102295			
Plug Depth UOM:		m			
<u>Annular Space/Abandonment</u>					
<u>Sealing Record</u>					
Plug ID:		1006231693			
Layer:		3			
Plug From:		1.2200000286102295			
Plug To:		4.570000171661377			
Plug Depth UOM:		m			
<u>Method of Construction & Well</u>					
<u>Use</u>					
Method Construction ID:		1006231690			
Method Construction Code:		2			
Method Construction:		Rotary (Convent.)			
Other Method Construction:					
<u>Pipe Information</u>					

Map Key	Number of Records	Direction/ Distance (m)	Elev/Diff (m)	Site	DB
<hr/>					
Pipe ID:		1006231680			
Casing No:		0			
Comment:					
Alt Name:					
<u>Construction Record - Casing</u>					
Casing ID:		1006231686			
Layer:		1			
Material:		5			
Open Hole or Material:		PLASTIC			
Depth From:		0.0			
Depth To:		1.5			
Casing Diameter:		5.199999809265137			
Casing Diameter UOM:		cm			
Casing Depth UOM:		m			
<u>Construction Record - Screen</u>					
Screen ID:		1006231687			
Layer:		1			
Slot:		10			
Screen Top Depth:		1.5			
Screen End Depth:		4.570000171661377			
Screen Material:		5			
Screen Depth UOM:		m			
Screen Diameter UOM:		cm			
Screen Diameter:		6.03000020980835			
<u>Water Details</u>					
Water ID:		1006231685			
Layer:					
Kind Code:					
Kind:					
Water Found Depth:					
Water Found Depth UOM:		m			
<u>Hole Diameter</u>					
Hole ID:		1006231684			
Diameter:		20.31999969482422			
Depth From:		0.0			
Depth To:		4.570000171661377			
Hole Depth UOM:		m			
Hole Diameter UOM:		cm			
<hr/>					
20	1 of 1	NNE/124.0	73.9 / 1.00	North Side of 95 Flora St OTTAWA ON	SPL
Ref No:	1-23VKZO			Municipality No:	
Year:				Nature of Damage:	
Incident Dt:	8/21/2022 11:06:28 AM			Discharger Report:	
Dt MOE Arvl on Scn:				Material Group:	
MOE Reported Dt:	8/22/2022 12:06:37 PM			Impact to Health:	0 No Impact
Dt Document Closed:				Agency Involved:	
Site No:					
MOE Response:	Desktop Response				
Site County/District:					
Site Geo Ref Meth:					
Site District Office:	Ottawa District Office				

Map Key	Number of Records	Direction/ Distance (m)	Elev/Diff (m)	Site	DB
Nearest Watercourse: Site Name: Site Address: North Side of 95 Flora St Site Region: Site Municipality: OTTAWA Site Lot: Site Conc: Site Geo Ref Accu: Site Map Datum: Northing: Easting: Entity Operating Name: Client Name: Client Type: Source Type: Incident Cause: Incident Preceding Spill: Incident Reason: Incident Summary: City of Ottawa: Hydrocarbon Reported by Resident on Rdway/CB Environment Impact: 1 Minor Impact Health Env Consequence: Nature of Impact: Contaminant Qty: 0 other - see notes Contaminant Qty 1: Contaminant Unit: Contaminant Code: Contaminant Name: HYDROCARBON LIGHT Contaminant Limit 1: Contam Limit Freq 1: Contaminant UN No 1: Receiving Medium: Land Activity Preceding Spill: Property 2nd Watershed: Lower Ottawa Property Tertiary Watershed: 02LA-Rideau Sector Type: SAC Action Class: Call Report Locatn Geodata: {"integration_ids":["PR00003867908"],"wks":["POINT (-75.6941239000 45.4105212000)"],"creation_date":"2022-08-22"} Time Reported: System Facility Address:					

21	1 of 1	WNW/126.5	74.9 / 2.01	PIPELINE HIT 1 1/4" 442 MCLEOD ST,,OTTAWA,ON,K1R 5P6,CA ON	PINC
Incident Id: Incident No: 2419086 Incident Reported Dt: 10/16/2018 Type: FS-Pipeline Incident Status Code: Tank Status: Pipeline Damage Reason Est Task No: Spills Action Centre: Fuel Type: Fuel Occurrence Tp: Date of Occurrence: Occurrence Start Dt: Depth: Customer Acct Name: PIPELINE HIT 1 1/4" Incident Address: 442 MCLEOD ST,,OTTAWA,ON,K1R 5P6,CA Operation Type: Pipeline Type: Regulator Type: Summary:					
Pipe Material: Fuel Category: Health Impact: Environment Impact: Property Damage: Service Interrupt: Enforce Policy: Public Relation: Pipeline System: PSIG: Attribute Category: Regulator Location: Method Details:					

Map Key	Number of Records	Direction/ Distance (m)	Elev/Diff (m)	Site	DB		
<div>Reported By:</div> <div>Affiliation:</div> <div>Occurrence Desc:</div> <div>Damage Reason:</div> <div>Notes:</div>							
22	1 of 1	NNW/132.7	73.9 / 0.98	ON	WWIS		
<div>Well ID: 7301137</div> <div>Construction Date:</div> <div>Use 1st:</div> <div>Use 2nd:</div> <div>Final Well Status:</div> <div>Water Type:</div> <div>Casing Material:</div> <div>Audit No: C39107</div> <div>Tag: A191626</div> <div>Constructn Method:</div> <div>Elevation (m):</div> <div>Elevatn Reliabilty:</div> <div>Depth to Bedrock:</div> <div>Well Depth:</div> <div>Overburden/Bedrock:</div> <div>Pump Rate:</div> <div>Static Water Level:</div> <div>Clear/Cloudy:</div> <div>Municipality: NEPEAN TOWNSHIP</div> <div>Site Info:</div>		<div>Flowing (Y/N):</div> <div>Flow Rate:</div> <div>Data Entry Status: Yes</div> <div>Data Src:</div> <div>Date Received: 12/11/2017</div> <div>Selected Flag: TRUE</div> <div>Abandonment Rec:</div> <div>Contractor: 7543</div> <div>Form Version: 8</div> <div>Owner:</div> <div>County: OTTAWA-CARLETON</div> <div>Lot:</div> <div>Concession:</div> <div>Concession Name:</div> <div>Easting NAD83:</div> <div>Northing NAD83:</div> <div>Zone:</div> <div>UTM Reliability:</div>					
PDF URL (Map):		https://d2khazk8e83rdv.cloudfront.net/moe_mapping/downloads/2Water/Wells_pdfs/730\7301137.pdf					
<div>Additional Detail(s) (Map)</div> <div>Well Completed Date: 11/06/2017</div> <div>Year Completed: 2017</div> <div>Depth (m):</div> <div>Latitude: 45.4105771795148</div> <div>Longitude: -75.6951917614219</div> <div>X: -75.69519159900108</div> <div>Y: 45.41057717321074</div> <div>Path: 730\7301137.pdf</div>							
<div>Bore Hole Information</div> <div>Bore Hole ID: 1006875861</div> <div>DP2BR:</div> <div>Spatial Status:</div> <div>Code OB:</div> <div>Code OB Desc:</div> <div>Open Hole:</div> <div>Cluster Kind:</div> <div>Date Completed: 11/06/2017</div> <div>Remarks:</div> <div>Location Method Desc: on Water Well Record</div> <div>Elevrc Desc:</div> <div>Location Source Date:</div> <div>Improvement Location Source:</div> <div>Improvement Location Method:</div> <div>Source Revision Comment:</div> <div>Supplier Comment:</div>						<div>Elevation:</div> <div>Elevrc:</div> <div>Zone: 18</div> <div>East83: 445601.00</div> <div>North83: 5028797.00</div> <div>Org CS: UTM83</div> <div>UTMRC: 4</div> <div>UTMRC Desc: margin of error : 30 m - 100 m</div> <div>Location Method: wwr</div>	

Map Key	Number of Records	Direction/ Distance (m)	Elev/Diff (m)	Site	DB
23	1 of 1	ENE/135.4	75.1 / 2.18	17 Arlington St. Ottawa ON K2P 1C1	SPL
<div> <div> Ref No: 6756-8N8MGW Year: Incident Dt: 11/2/2011 Dt MOE Arvl on Scn: MOE Reported Dt: 11/2/2011 Dt Document Closed: 11/19/2011 Site No: MOE Response: Referral to others Site County/District: Site Geo Ref Meth: Site District Office: Nearest Watercourse: Site Name: First Estate Realty Owned Property, Contact 613-878-2786<UNOFFICIAL> Site Address: 17 Arlington St. Site Region: Site Municipality: Ottawa Site Lot: Site Conc: Site Geo Ref Accu: Site Map Datum: Northing: Easting: Entity Operating Name: Client Name: Client Type: Source Type: Incident Cause: Tank (Above Ground) Leak Incident Preceding Spill: Incident Reason: Spill Incident Summary: TSSA, First Estate Realty: 3L Furnace Oil to Bsmt Floor Environment Impact: Not Anticipated Health Env Consequence: Nature of Impact: Other Impact(s) Contaminant Qty: 3 L Contaminant Qty 1: 3 Contaminant Unit: L Contaminant Code: 13 Contaminant Name: FURNACE OIL Contaminant Limit 1: Contam Limit Freq 1: Contaminant UN No 1: Receiving Medium: Activity Preceding Spill: Property 2nd Watershed: Property Tertiary Watershed: Sector Type: Other SAC Action Class: TSSA - Fuel Safety Branch Call Report Locatn Geodata: Time Reported: System Facility Address: </div> <div> Municipality No: Nature of Damage: Discharger Report: Material Group: Impact to Health: Agency Involved: </div> </div>					
24	1 of 8	SE/137.8	72.8 / -0.05	MINUTE CAR WASH OTTAWA LTD 270 CATHERINE ST OTTAWA ON K1R5T3	PRT
<div> Location ID: 10910 Type: retail Expiry Date: 1995-05-31 Capacity (L): 90800 Licence #: 0019603001 </div>					

Map Key	Number of Records	Direction/ Distance (m)	Elev/Diff (m)	Site	DB
24	2 of 8	SE/137.8	72.8 / -0.05	MINUTE CAR WASH (OTTAWA) LTD. 270 CATHERINE STREET OTTAWA ON K1R 5T3	GEN
<u>Generator Info</u>					
Generator No:	ON2336400			Choice of Contact:	
Approval Years:	97,98,99,00,01,02,03,04			Contaminated Fac:	
Status:				MHSW Facility:	
PO Box No:				SIC Code:	6391
Country:					
Co Admin:					
Phone No Admin:					
SIC Description:	CAR WASHES				
<u>Waste Detail(s)</u>					
Waste Class:	213				
Waste Class Name:	PETROLEUM DISTILLATES				
24	3 of 8	SE/137.8	72.8 / -0.05	MINUTE CAR WASH OTTAWA LTD 270 CATHERINE ST OTTAWA ON K1R 5T3	DTNK
<u>Delisted Expired Fuel Safety Facilities</u>					
Instance No:	9527914			Expired Date:	5/17/1994
Status:	EXPIRED			Max Hazard Rank:	
Instance ID:				Facility Location:	
Instance Type:	FS Facility			Facility Type:	
Instance Creation Dt:				Fuel Type 2:	
Instance Install Dt:				Fuel Type 3:	
Item Description:				Panam Related:	
Manufacturer:				Panam Venue Nm:	
Model:				External Identifier:	
Serial No:				Item:	
ULC Standard:				Piping Steel:	
Quantity:				Piping Galvanized:	
Unit of Measure:				Tank Single Wall St:	
Overfill Prot Type:				Piping Underground:	
Creation Date:				Tank Underground:	
Next Periodic Str DT:				Source:	
TSSA Base Sched Cycle 2:					
TSSAMax Hazard Rank 1:					
TSSA Risk Based Periodic Yn:					
TSSA Volume of Directives:					
TSSA Periodic Exempt:					
TSSA Statutory Interval:					
TSSA Recd Insp Interva:					
TSSA Recd Tolerance:					
TSSA Program Area:					
TSSA Program Area 2:					
Description:					
Original Source:	EXP				
Record Date:	Up to May 2013				

Map Key	Number of Records	Direction/ Distance (m)	Elev/Diff (m)	Site	DB
24	4 of 8	SE/137.8	72.8 / -0.05	MINUTE CAR WASH OTTAWA LTD 270 CATHERINE ST OTTAWA ON	DTNK
<u>Delisted Expired Fuel Safety Facilities</u>					
Instance No: 11328988 Status: EXPIRED Instance ID: 78385 Instance Type: FS Piping Instance Creation Dt: Instance Install Dt: Item Description: Manufacturer: Model: Serial No: ULC Standard: Quantity: Unit of Measure: Overfill Prot Type: Creation Date: Next Periodic Str DT: TSSA Base Sched Cycle 2: TSSAMax Hazard Rank 1: TSSA Risk Based Periodic Yn: TSSA Volume of Directives: TSSA Periodic Exempt: TSSA Statutory Interval: TSSA Recd Insp Interva: TSSA Recd Tolerance: TSSA Program Area: TSSA Program Area 2: Description: FS Piping Original Source: EXP Record Date: Up to Mar 2012		Expired Date: Max Hazard Rank: Facility Location: Facility Type: Fuel Type 2: Fuel Type 3: Panam Related: Panam Venue Nm: External Identifier: Item: Piping Steel: Piping Galvanized: Tank Single Wall St: Piping Underground: Tank Underground: Source:			
24	5 of 8	SE/137.8	72.8 / -0.05	MINUTE CAR WASH OTTAWA LTD 270 CATHERINE ST OTTAWA ON	EXP
Inventory No: 10902127 Inventory Status: EXPIRED Installation Year: 1979 Capacity: 22700 Capacity Unit: Tank Type: Manufacturer: Model: Description: Previous Fuel Type: Gasoline		Tank Material: Fiberglass (FRP) Corrosion Protect: Coating Overfill Protection: Inventory Context: FS Liquid Fuel Tank Inventory Item: FS LIQUID FUEL TANK			
24	6 of 8	SE/137.8	72.8 / -0.05	MINUTE CAR WASH OTTAWA LTD 270 CATHERINE ST OTTAWA ON	EXP
Inventory No: 11328947 Inventory Status: EXPIRED Installation Year: 1979 Capacity: 22700 Capacity Unit: Tank Type:		Tank Material: Fiberglass (FRP) Corrosion Protect: Coating Overfill Protection: Inventory Context: FS Liquid Fuel Tank Inventory Item: FS LIQUID FUEL TANK			

Map Key	Number of Records	Direction/ Distance (m)	Elev/Diff (m)	Site	DB
Manufacturer: Model: Description: Previous Fuel Type: Gasoline					
24	7 of 8	SE/137.8	72.8 / -0.05	MINUTE CAR WASH OTTAWA LTD 270 CATHERINE ST OTTAWA ON	EXP
Inventory No: 11328928 Inventory Status: EXPIRED Installation Year: 1979 Capacity: 22700 Capacity Unit: Tank Type: Manufacturer: Model: Description: Previous Fuel Type: Gasoline					
Tank Material: Fiberglass (FRP) Corrosion Protect: Coating Overfill Protection: Inventory Context: FS Liquid Fuel Tank Inventory Item: FS LIQUID FUEL TANK					
24	8 of 8	SE/137.8	72.8 / -0.05	MINUTE CAR WASH OTTAWA LTD 270 CATHERINE ST OTTAWA ON	EXP
Inventory No: 11328969 Inventory Status: EXPIRED Installation Year: 1979 Capacity: 22700 Capacity Unit: Tank Type: Manufacturer: Model: Description: Previous Fuel Type: Gasoline					
Tank Material: Fiberglass (FRP) Corrosion Protect: Coating Overfill Protection: Inventory Context: FS Liquid Fuel Tank Inventory Item: FS LIQUID FUEL TANK					
25	1 of 1	ESE/138.3	74.8 / 1.95	n/a Ottawa ON K2P2G8	EHS
Order No: 20160706134 Status: C Report Type: Standard Report Report Date: 13-JUL-16 Date Received: 06-JUL-16 Previous Site Name: Ministry of Transport Lot/Building Size: 951 m^2 Additional Info Ordered:					
Nearest Intersection: Municipality: Ottawa Client Prov/State: ON Search Radius (km): .25 X: -75.69329 Y: 45.408622					
26	1 of 1	ESE/138.5	74.8 / 1.95	ON	BORE
Borehole ID: 847496 OGF ID: 215589154 Status: Decommissioned Type: Borehole Use: Geotechnical/Geological Investigation Completion Date: 21-AUG-1961 Static Water Level: Primary Water Use: Sec. Water Use:					
Inclin FLG: No SP Status: Initial Entry Surv Elev: No Piezometer: No Primary Name: Municipality: Lot: LOT F Township: NEPEAN Latitude DD: 45.408672					

Map Key	Number of Records	Direction/ Distance (m)	Elev/Diff (m)	Site	DB
Total Depth m:	2.7			Longitude DD:	-75.693226
Depth Ref:	Ground Surface			UTM Zone:	18
Depth Elev:				Easting:	445753
Drill Method:	Power auger			Northing:	5028584
Orig Ground Elev m:	69.3			Location Accuracy:	
Elev Reliabil Note:				Accuracy:	Within 10 metres
DEM Ground Elev m:	69.1				
Concession:		BROKEN FRONT C			
Location D:					
Survey D:					
Comments:					
<u>Borehole Geology Stratum</u>					
Geology Stratum ID:	6557738			Mat Consistency:	
Top Depth:	1.1			Material Moisture:	
Bottom Depth:	2.1			Material Texture:	
Material Color:				Non Geo Mat Type:	
Material 1:	Silt			Geologic Formation:	
Material 2:	Fine Sand			Geologic Group:	
Material 3:				Geologic Period:	
Material 4:				Depositional Gen:	
Gsc Material Description:					
Stratum Description:		SILT AND FINE SAND	**Note: Many records provided by the department have a truncated [Stratum Description] field.		
Geology Stratum ID:	6557739			Mat Consistency:	
Top Depth:	2.1			Material Moisture:	
Bottom Depth:	2.4			Material Texture:	
Material Color:				Non Geo Mat Type:	
Material 1:	Sand			Geologic Formation:	
Material 2:	Gravel			Geologic Group:	
Material 3:				Geologic Period:	
Material 4:				Depositional Gen:	
Gsc Material Description:					
Stratum Description:		SAND WITH SOME GRAVEL	**Note: Many records provided by the department have a truncated [Stratum Description] field.		
Geology Stratum ID:	6557736			Mat Consistency:	
Top Depth:	.3			Material Moisture:	
Bottom Depth:	.6			Material Texture:	
Material Color:				Non Geo Mat Type:	
Material 1:	Fill			Geologic Formation:	
Material 2:	Brick fragments			Geologic Group:	
Material 3:	Wood Fragments			Geologic Period:	
Material 4:	Sand			Depositional Gen:	
Gsc Material Description:					
Stratum Description:		FILL BRICK LUMBER STEEL SAND	**Note: Many records provided by the department have a truncated [Stratum Description] field.		
Geology Stratum ID:	6557737			Mat Consistency:	
Top Depth:	.6			Material Moisture:	
Bottom Depth:	1.1			Material Texture:	
Material Color:				Non Geo Mat Type:	
Material 1:	Fill			Geologic Formation:	
Material 2:	Fine Sand			Geologic Group:	
Material 3:				Geologic Period:	
Material 4:				Depositional Gen:	
Gsc Material Description:					
Stratum Description:		FINE SAND FILL	**Note: Many records provided by the department have a truncated [Stratum Description] field.		
Geology Stratum ID:	6557740			Mat Consistency:	
Top Depth:	2.4			Material Moisture:	
Bottom Depth:	2.7			Material Texture:	
Material Color:				Non Geo Mat Type:	

Map Key	Number of Records	Direction/ Distance (m)	Elev/Diff (m)	Site	DB
Material 1: Material 2: Material 3: Material 4: Gsc Material Description: Stratum Description:	Clay			Geologic Formation: Geologic Group: Geologic Period: Depositional Gen:	
Geology Stratum ID: Top Depth: Bottom Depth: Material Color: Material 1: Material 2: Material 3: Material 4: Gsc Material Description: Stratum Description:	6557735 0 .3 Gravel			Mat Consistency: Material Moisture: Material Texture: Non Geo Mat Type: Geologic Formation: Geologic Group: Geologic Period: Depositional Gen:	
		CLAY	**Note: Many records provided by the department have a truncated [Stratum Description] field.		
		CRUSHED STONE	**Note: Many records provided by the department have a truncated [Stratum Description] field.		

27	1 of 1	SE/142.2	74.3 / 1.39	240 CATHERINE STREET Ottawa ON	WWIS
Well ID: Construction Date: Use 1st: Use 2nd: Final Well Status: Water Type: Casing Material: Audit No: Tag: Constructn Method: Elevation (m): Elevatn Reliabilty: Depth to Bedrock: Well Depth: Overburden/Bedrock: Pump Rate: Static Water Level: Clear/Cloudy: Municipality: Site Info:	7269211 Monitoring and Test Hole 0 Monitoring and Test Hole Z233005 A191028 NEPEAN TOWNSHIP			Flowing (Y/N): Flow Rate: Data Entry Status: Data Src: Date Received: Selected Flag: Abandonment Rec: Contractor: Form Version: Owner: County: Lot: Concession: Concession Name: Easting NAD83: Northing NAD83: Zone: UTM Reliability:	08/17/2016 TRUE 7241 7 OTTAWA-CARLETON
PDF URL (Map):	https://d2khazk8e83rdv.cloudfront.net/moe_mapping/downloads/2Water/Wells_pdfs/726\7269211.pdf				

Additional Detail(s) (Map)

Well Completed Date:	07/23/2016
Year Completed:	2016
Depth (m):	4.57
Latitude:	45.4085724586719
Longitude:	-75.6932886475075
X:	-75.69328848563516
Y:	45.40857245189239
Path:	726\7269211.pdf

Bore Hole Information

Bore Hole ID:	1006216994	Elevation:	
DP2BR:		Elevrc:	
Spatial Status:		Zone:	18
Code OB:		East83:	445748.00
Code OB Desc:		North83:	5028573.00
Open Hole:		Org CS:	UTM83

Map Key	Number of Records	Direction/ Distance (m)	Elev/Diff (m)	Site	DB
Cluster Kind:				UTMRC:	4
Date Completed:	07/23/2016			UTMRC Desc:	margin of error : 30 m - 100 m
Remarks:				Location Method:	wwr
Location Method Desc:	on Water Well Record				
Elevrc Desc:					
Location Source Date:					
Improvement Location Source:					
Improvement Location Method:					
Source Revision Comment:					
Supplier Comment:					
<u>Overburden and Bedrock</u>					
<u>Materials Interval</u>					
Formation ID:	1006231723				
Layer:	2				
Color:	6				
General Color:	BROWN				
Material 1:	28				
Material 1 Desc:	SAND				
Material 2:					
Material 2 Desc:					
Material 3:	85				
Material 3 Desc:	SOFT				
Formation Top Depth:	0.6100000143051147				
Formation End Depth:	2.130000114440918				
Formation End Depth UOM:	m				
<u>Overburden and Bedrock</u>					
<u>Materials Interval</u>					
Formation ID:	1006231722				
Layer:	1				
Color:	2				
General Color:	GREY				
Material 1:	11				
Material 1 Desc:	GRAVEL				
Material 2:	28				
Material 2 Desc:	SAND				
Material 3:	77				
Material 3 Desc:	LOOSE				
Formation Top Depth:	0.0				
Formation End Depth:	0.6100000143051147				
Formation End Depth UOM:	m				
<u>Overburden and Bedrock</u>					
<u>Materials Interval</u>					
Formation ID:	1006231724				
Layer:	3				
Color:	2				
General Color:	GREY				
Material 1:	05				
Material 1 Desc:	CLAY				
Material 2:					
Material 2 Desc:					
Material 3:	85				
Material 3 Desc:	SOFT				
Formation Top Depth:	2.130000114440918				
Formation End Depth:	4.570000171661377				
Formation End Depth UOM:	m				

Map Key	Number of Records	Direction/ Distance (m)	Elev/Diff (m)	Site	DB
<u>Annular Space/Abandonment Sealing Record</u>					
Plug ID:		1006231733			
Layer:		2			
Plug From:		0.3100000023841858			
Plug To:		1.2200000286102295			
Plug Depth UOM:		m			
<u>Annular Space/Abandonment Sealing Record</u>					
Plug ID:		1006231732			
Layer:		1			
Plug From:		0.0			
Plug To:		0.3100000023841858			
Plug Depth UOM:		m			
<u>Annular Space/Abandonment Sealing Record</u>					
Plug ID:		1006231734			
Layer:		3			
Plug From:		1.2200000286102295			
Plug To:		4.570000171661377			
Plug Depth UOM:		m			
<u>Method of Construction & Well Use</u>					
Method Construction ID:		1006231731			
Method Construction Code:		2			
Method Construction:		Rotary (Convent.)			
Other Method Construction:					
<u>Pipe Information</u>					
Pipe ID:		1006231721			
Casing No:		0			
Comment:					
Alt Name:					
<u>Construction Record - Casing</u>					
Casing ID:		1006231727			
Layer:		1			
Material:		5			
Open Hole or Material:		PLASTIC			
Depth From:		0.0			
Depth To:		1.5			
Casing Diameter:		5.199999809265137			
Casing Diameter UOM:		cm			
Casing Depth UOM:		m			
<u>Construction Record - Screen</u>					
Screen ID:		1006231728			
Layer:		1			
Slot:		10			
Screen Top Depth:		1.5			
Screen End Depth:		4.570000171661377			

Map Key	Number of Records	Direction/ Distance (m)	Elev/Diff (m)	Site	DB
<hr/>					
Screen Material:		5			
Screen Depth UOM:		m			
Screen Diameter UOM:		cm			
Screen Diameter:		6.03000020980835			
<u>Water Details</u>					
Water ID:		1006231726			
Layer:					
Kind Code:					
Kind:					
Water Found Depth:					
Water Found Depth UOM:		m			
<u>Hole Diameter</u>					
Hole ID:		1006231725			
Diameter:		20.31999969482422			
Depth From:		0.0			
Depth To:		4.570000171661377			
Hole Depth UOM:		m			
Hole Diameter UOM:		cm			
<hr/>					
28	1 of 1	ESE/142.2	74.3 / 1.39	KENT ST Ottawa ON	WWIS
Well ID:	7344657			Flowing (Y/N):	
Construction Date:				Flow Rate:	
Use 1st:				Data Entry Status:	
Use 2nd:				Data Src:	
Final Well Status:	Abandoned-Other			Date Received:	10/22/2019
Water Type:				Selected Flag:	TRUE
Casing Material:				Abandonment Rec:	Yes
Audit No:	Z286430			Contractor:	7543
Tag:				Form Version:	7
Constructn Method:				Owner:	
Elevation (m):				County:	OTTAWA-CARLETON
Elevatn Reliabilty:				Lot:	
Depth to Bedrock:				Concession:	
Well Depth:				Concession Name:	
Overburden/Bedrock:				Easting NAD83:	
Pump Rate:				Northing NAD83:	
Static Water Level:				Zone:	
Clear/Cloudy:				UTM Reliability:	
Municipality:	NEPEAN TOWNSHIP				
Site Info:					
PDF URL (Map):	https://d2khazk8e83rdv.cloudfront.net/moe_mapping/downloads/2Water/Wells_pdfs/734\7344657.pdf				
<u>Additional Detail(s) (Map)</u>					
Well Completed Date:	09/19/2019				
Year Completed:	2019				
Depth (m):					
Latitude:	45.4085906150324				
Longitude:	-75.6932633115214				
X:	-75.69326315045606				
Y:	45.408590607927614				
Path:	734\7344657.pdf				
<u>Bore Hole Information</u>					

Map Key	Number of Records	Direction/ Distance (m)	Elev/Diff (m)	Site	DB
<hr/>					
Bore Hole ID:	1007687170			Elevation:	
DP2BR:				Elevrc:	
Spatial Status:				Zone:	18
Code OB:				East83:	445750.00
Code OB Desc:				North83:	5028575.00
Open Hole:				Org CS:	UTM83
Cluster Kind:				UTMRC:	4
Date Completed:	09/19/2019			UTMRC Desc:	margin of error : 30 m - 100 m
Remarks:				Location Method:	wwr
Location Method Desc:	on Water Well Record				
Elevrc Desc:					
Location Source Date:					
Improvement Location Source:					
Improvement Location Method:					
Source Revision Comment:					
Supplier Comment:					
 <u>Pipe Information</u>					
Pipe ID:	1008243513				
Casing No:	0				
Comment:					
Alt Name:					
 <u>Results of Well Yield Testing</u>					
Pumping Test Method Desc:					
Pump Test ID:	1008244305				
Pump Set At:					
Static Level:					
Final Level After Pumping:					
Recommended Pump Depth:					
Pumping Rate:					
Flowing Rate:					
Recommended Pump Rate:					
Levels UOM:	ft				
Rate UOM:	GPM				
Water State After Test Code:					
Water State After Test:					
Pumping Test Method:	0				
Pumping Duration HR:					
Pumping Duration MIN:					
Flowing:					
<hr/>					
29	1 of 1	NNW/143.5	73.8 / 0.97	R.W. Tomlinson Ltd. Kent Street at McLoed Street Ottawa ON K1R5P6	GEN

Generator Info

Generator No:	ON5792941	Choice of Contact:
Approval Years:	As of Jul 2020	Contaminated Fac:
Status:	Registered	MHSW Facility:
PO Box No:		SIC Code:
Country:	Canada	
Co Admin:		
Phone No Admin:		
SIC Description:		

Waste Detail(s)

Map Key	Number of Records	Direction/ Distance (m)	Elev/Diff (m)	Site	DB
Waste Class:		251 L			
Waste Class Name:		Waste oils/sludges (petroleum based)			
<u>2019 Generator Info</u>					
Gen No:	ON5792941			Choice of Contact:	CO_OFFICIAL
ID:	23188			Phone No Official:	613-8800647 Ext.
Contaminated Fac:	N			Phone No Admin:	613-913-5947 Ext.
MHSW Facility:	N			County Ont:	OTTAWA CARLTON (RM)
NAICS Code1:	237310			County Out:	
NAICS Code2:	237110			District:	402
NAICS Code3:					
Gen Name:	R.W. Tomlinson Ltd.				
Gen Div:					
Gen Op Name:	R.W. Tomlinson Ltd.				
Gen Op Div:					
Site Adrs1:	Kent Street at McLoed Street				
Site Bldg:					
Site Pobox:					
Province In:	ONTARIO				
Site Adrs2:					
Site City:	Ottawa				
Province Out:					
Site Postal Code:	K1R5P6				
Site Country:	Canada				
Co Official:	Richard Poulin				
Co Admin:	Sarah A Taylor				
<u>2019 Generator Manifest</u>					
ID:	47374			Sum Received Qty:	102052.0
Generator No:	ON5792941			Waste Class Name:	OIL SKIMMINGS & SLUDGES
Receiver Type:	035			Count Manifests:	9
Waste Char:	L			District:	402
Waste Code:	251				
<u>2019 Generator Manifest</u>					
ID:	47373			Sum Received Qty:	7630.0
Generator No:	ON5792941			Waste Class Name:	INERT INORGANIC WASTES
Receiver Type:	035			Count Manifests:	1
Waste Char:	L			District:	402
Waste Code:	150				
<u>2020 Generator Info</u>					
Gen No:	ON5792941			Choice of Contact:	CO_OFFICIAL
ID:	22915			Phone No Official:	613-8800647 Ext.
Contaminated Fac:	N			Phone No Admin:	613-913-5947 Ext.
MHSW Facility:	N			County Ont:	OTTAWA CARLTON (RM)
NAICS Code1:	237310			County Out:	
NAICS Code2:	237110			District:	402
NAICS Code3:					
Gen Name:	R.W. Tomlinson Ltd.				
Gen Div:					
Gen Op Name:	R.W. Tomlinson Ltd.				
Gen Op Div:					
Site Adrs1:	Kent Street at McLoed Street				
Site Bldg:					
Site Pobox:					
Province In:	ONTARIO				
Site Adrs2:					

Map Key	Number of Records	Direction/ Distance (m)	Elev/Diff (m)	Site	DB	
Site City:		Ottawa				
Province Out:						
Site Postal Code:		K1R5P6				
Site Country:		Canada				
Co Official:		Richard Poulin				
Co Admin:		Sarah A Taylor				
30	1 of 1	E/144.9	78.2 / 5.36	ON	BORE	
Borehole ID:		613203		Inclin FLG:		No
OGF ID:		215514506		SP Status:		Initial Entry
Status:				Surv Elev:		No
Type:		Borehole		Piezometer:		No
Use:				Primary Name:		
Completion Date:		APR-1971		Municipality:		
Static Water Level:				Lot:		
Primary Water Use:				Township:		
Sec. Water Use:				Latitude DD:		45.409558
Total Depth m:		7.3		Longitude DD:		-75.692755
Depth Ref:		Ground Surface		UTM Zone:		18
Depth Elev:				Easting:		445791
Drill Method:				Northing:		5028682
Orig Ground Elev m:		69.1		Location Accuracy:		
Elev Reliabil Note:				Accuracy:		Not Applicable
DEM Ground Elev m:		67.8				
Concession:						
Location D:						
Survey D:						
Comments:						
<u>Borehole Geology Stratum</u>						
Geology Stratum ID:		218394122		Mat Consistency:		Stiff
Top Depth:		2.2		Material Moisture:		
Bottom Depth:		2.7		Material Texture:		
Material Color:		Brown		Non Geo Mat Type:		
Material 1:		Clay		Geologic Formation:		
Material 2:		Silt		Geologic Group:		
Material 3:				Geologic Period:		
Material 4:				Depositional Gen:		
Gsc Material Description:						
Stratum Description:		CLAY. BROWN,GREY,STIFF,FISSURED.				
Geology Stratum ID:		218394121		Mat Consistency:		
Top Depth:		0		Material Moisture:		
Bottom Depth:		2.2		Material Texture:		
Material Color:				Non Geo Mat Type:		
Material 1:				Geologic Formation:		
Material 2:		Sand		Geologic Group:		
Material 3:		Silt		Geologic Period:		
Material 4:		Gravel		Depositional Gen:		
Gsc Material Description:						
Stratum Description:		ARTIFICIAL.				
Geology Stratum ID:		218394125		Mat Consistency:		Stiff
Top Depth:		5.3		Material Moisture:		
Bottom Depth:		7.3		Material Texture:		
Material Color:		Grey		Non Geo Mat Type:		
Material 1:		Clay		Geologic Formation:		
Material 2:		Silt		Geologic Group:		
Material 3:				Geologic Period:		
Material 4:				Depositional Gen:		
Gsc Material Description:						

Map Key	Number of Records	Direction/ Distance (m)	Elev/Diff (m)	Site	DB
Stratum Description:		CLAY. GREY,STIFF,FISSURED. 00000 015 00073 075 00090 065 00125 050 00175 065 **Note: Many records provided by the department have a truncated [Stratum Description] field.			
Geology Stratum ID:	218394123			Mat Consistency:	Stiff
Top Depth:	2.7			Material Moisture:	
Bottom Depth:	3.8			Material Texture:	
Material Color:	Brown			Non Geo Mat Type:	
Material 1:	Clay			Geologic Formation:	
Material 2:	Silt			Geologic Group:	
Material 3:				Geologic Period:	
Material 4:				Depositional Gen:	
Gsc Material Description:					
Stratum Description:		CLAY. BROWN,GREY,STIFF,FISSURED.			
Geology Stratum ID:	218394124			Mat Consistency:	Soft
Top Depth:	3.8			Material Moisture:	
Bottom Depth:	5.3			Material Texture:	
Material Color:	Grey			Non Geo Mat Type:	
Material 1:	Clay			Geologic Formation:	
Material 2:	Silt			Geologic Group:	
Material 3:				Geologic Period:	
Material 4:				Depositional Gen:	
Gsc Material Description:					
Stratum Description:		CLAY. GREY,SOFT,STIFF,FISSURED.			
Source					
Source Type:	Data Survey			Source Appl:	Spatial/Tabular
Source Orig:	Geological Survey of Canada			Source Iden:	1
Source Date:	1956-1972			Scale or Res:	Varies
Confidence:	H			Horizontal:	NAD27
Observatio:				Verticalda:	Mean Average Sea Level
Source Name:	Urban Geology Automated Information System (UGAIS)				
Source Details:	File: OTTAWA2.txt RecordID: 057110 NTS_Sheet: 31G05G				
Confiden 1:	Logged by professional. Exact and complete description of material and properties.				
Source List					
Source Identifier:	1			Horizontal Datum:	NAD27
Source Type:	Data Survey			Vertical Datum:	Mean Average Sea Level
Source Date:	1956-1972			Projection Name:	Universal Transverse Mercator
Scale or Resolution:	Varies				
Source Name:	Urban Geology Automated Information System (UGAIS)				
Source Originators:	Geological Survey of Canada				
31	1 of 1	SE/145.7	74.3 / 1.39	ON	WWIS
Well ID:	7355041			Flowing (Y/N):	
Construction Date:				Flow Rate:	
Use 1st:				Data Entry Status:	Yes
Use 2nd:				Data Src:	
Final Well Status:				Date Received:	11/16/2017
Water Type:				Selected Flag:	TRUE
Casing Material:				Abandonment Rec:	
Audit No:	C39102			Contractor:	7543
Tag:	A191028			Form Version:	8
Constructn Method:				Owner:	
Elevation (m):				County:	OTTAWA-CARLETON
Elevatn Reliabilty:				Lot:	
Depth to Bedrock:				Concession:	
Well Depth:				Concession Name:	
Overburden/Bedrock:				Easting NAD83:	

Map Key	Number of Records	Direction/ Distance (m)	Elev/Diff (m)	Site	DB
Pump Rate:				Northing NAD83:	
Static Water Level:				Zone:	
Clear/Cloudy:				UTM Reliability:	
Municipality:		OTTAWA CITY			
Site Info:					
PDF URL (Map):		https://d2khazk8e83rdv.cloudfront.net/moe_mapping/downloads/2Water/Wells_pdfs/735\7355041.pdf			
Additional Detail(s) (Map)					
Well Completed Date:		10/19/2017			
Year Completed:		2017			
Depth (m):					
Latitude:		45.4085365337508			
Longitude:		-75.6932754289614			
X:		-75.6932752669332			
Y:		45.40853652702658			
Path:		735\7355041.pdf			
Bore Hole Information					
Bore Hole ID:		1008207249		Elevation:	
DP2BR:				Elevrc:	
Spatial Status:				Zone:	18
Code OB:				East83:	445749.00
Code OB Desc:				North83:	5028569.00
Open Hole:				Org CS:	UTM83
Cluster Kind:				UTMRC:	4
Date Completed:		10/19/2017		UTMRC Desc:	margin of error : 30 m - 100 m
Remarks:				Location Method:	wwr
Location Method Desc:		on Water Well Record			
Elevrc Desc:					
Location Source Date:					
Improvement Location Source:					
Improvement Location Method:					
Source Revision Comment:					
Supplier Comment:					
32	1 of 2	WNW/146.7	75.9 / 3.03	STEVE VAIVE 452 MCLEOD ST,,OTTAWA,ON,K1R 5P6,CA ON	PINC
Incident Id:				Pipe Material:	
Incident No:		1926390		Fuel Category:	
Incident Reported Dt:		8/19/2016		Health Impact:	
Type:		FS-Pipeline Incident		Environment Impact:	
Status Code:				Property Damage:	
Tank Status:		Pipeline Damage Reason Est		Service Interrupt:	
Task No:				Enforce Policy:	
Spills Action Centre:				Public Relation:	
Fuel Type:				Pipeline System:	
Fuel Occurrence Tp:				PSIG:	
Date of Occurrence:				Attribute Category:	
Occurrence Start Dt:				Regulator Location:	
Depth:				Method Details:	
Customer Acct Name:		STEVE VAIVE			
Incident Address:		452 MCLEOD ST,,OTTAWA,ON,K1R 5P6,CA			
Operation Type:					
Pipeline Type:					
Regulator Type:					
Summary:					
Reported By:					
Affiliation:					

Map Key	Number of Records	Direction/ Distance (m)	Elev/Diff (m)	Site	DB
Occurrence Desc: Damage Reason: Notes:					
32	2 of 2	WNW/146.7	75.9 / 3.03	452 Mcleod Street Ottawa ON	SPL
Ref No: 1307-ACY26K Year: Incident Dt: 8/18/2016 Dt MOE Arvl on Scn: MOE Reported Dt: 8/18/2016 Dt Document Closed: Site No: NA MOE Response: Site County/District: Site Geo Ref Meth: Site District Office: Nearest Watercourse: Site Name: Private Residence<UNOFFICIAL> Site Address: 452 Mcleod Street Site Region: Site Municipality: Ottawa Site Lot: Site Conc: Site Geo Ref Accu: Site Map Datum: Northing: Easting: Entity Operating Name: Client Name: Client Type: Source Type: Incident Cause: Incident Preceding Spill: Leak/Break Incident Reason: Operator/Human Error Incident Summary: TSSA- 1" 1/4 steel, line strike, made safe, Ottawa Environment Impact: Health Env Consequence: Nature of Impact: Contaminant Qty: 0 other - see incident description Contaminant Qty 1: 0 Contaminant Unit: other - see incident description Contaminant Code: 35 Contaminant Name: NATURAL GAS (METHANE) Contaminant Limit 1: Contam Limit Freq 1: Contaminant UN No 1: Receiving Medium: Air Activity Preceding Spill: Property 2nd Watershed: Property Tertiary Watershed: Sector Type: Miscellaneous Industrial SAC Action Class: TSSA - Fuel Safety Branch - Hydrocarbon Fuel Release/Spill Call Report Locatn Geodata: Time Reported: System Facility Address:					
33	1 of 1	E/147.6	78.3 / 5.39	ON	BORE
Borehole ID:	613200			Inclin FLG:	No

Map Key	Number of Records	Direction/ Distance (m)	Elev/Diff (m)	Site	DB
OGF ID:	215514503			SP Status:	Initial Entry
Status:				Surv Elev:	No
Type:	Borehole			Piezometer:	No
Use:				Primary Name:	
Completion Date:	APR-1971			Municipality:	
Static Water Level:				Lot:	
Primary Water Use:				Township:	
Sec. Water Use:				Latitude DD:	45.409198
Total Depth m:	7.3			Longitude DD:	-75.692751
Depth Ref:	Ground Surface			UTM Zone:	18
Depth Elev:				Easting:	445791
Drill Method:				Northing:	5028642
Orig Ground Elev m:	68			Location Accuracy:	
Elev Reliabil Note:				Accuracy:	Not Applicable
DEM Ground Elev m:	68.4				
Concession:					
Location D:					
Survey D:					
Comments:					
<u>Borehole Geology Stratum</u>					
Geology Stratum ID:	218394114			Mat Consistency:	Soft
Top Depth:	1.4			Material Moisture:	
Bottom Depth:	5.3			Material Texture:	
Material Color:	Grey			Non Geo Mat Type:	
Material 1:	Clay			Geologic Formation:	
Material 2:	Silt			Geologic Group:	
Material 3:				Geologic Period:	
Material 4:				Depositional Gen:	
Gsc Material Description:					
Stratum Description:	CLAY. GREY,SOFT,STIFF,FISSURED.				
Geology Stratum ID:	218394113			Mat Consistency:	
Top Depth:	0			Material Moisture:	
Bottom Depth:	1.4			Material Texture:	
Material Color:				Non Geo Mat Type:	
Material 1:				Geologic Formation:	
Material 2:	Sand			Geologic Group:	
Material 3:	Clay			Geologic Period:	
Material 4:	Silt			Depositional Gen:	
Gsc Material Description:					
Stratum Description:	ARTIFICIAL.				
Geology Stratum ID:	218394115			Mat Consistency:	Compact
Top Depth:	5.3			Material Moisture:	
Bottom Depth:	7.3			Material Texture:	
Material Color:	Grey			Non Geo Mat Type:	
Material 1:	Clay			Geologic Formation:	
Material 2:	Silt			Geologic Group:	
Material 3:				Geologic Period:	
Material 4:				Depositional Gen:	
Gsc Material Description:					
Stratum Description:	CLAY. GREY,STIFF. 00000005 SAND. LOOSE TO COMPACT. UNSPECIFIED. DENSE. SAND. VERY DENSE.				
<u>Source</u>					
Source Type:	Data Survey			Source Appl:	Spatial/Tabular
Source Orig:	Geological Survey of Canada			Source Iden:	1
Source Date:	1956-1972			Scale or Res:	Varies
Confidence:	H			Horizontal:	NAD27
Observatio:				Verticalda:	Mean Average Sea Level
Source Name:	Urban Geology Automated Information System (UGAIS)				
Source Details:	File: OTTAWA2.txt RecordID: 057080 NTS_Sheet: 31G05G				

Map Key	Number of Records	Direction/ Distance (m)	Elev/Diff (m)	Site	DB
Confiden 1:		Logged by professional. Exact and complete description of material and properties.			
Source List					
Source Identifier:	1			Horizontal Datum:	NAD27
Source Type:	Data Survey			Vertical Datum:	Mean Average Sea Level
Source Date:	1956-1972			Projection Name:	Universal Transverse Mercator
Scale or Resolution:	Varies				
Source Name:	Urban Geology Automated Information System (UGAIS)				
Source Originators:	Geological Survey of Canada				
34	1 of 1	ENE/148.1	75.8 / 2.97	502 Bank Street Ottawa ON K2P 1Z4	SPL
Ref No:	8746-5UCSQ7			Municipality No:	
Year:				Nature of Damage:	
Incident Dt:	12/18/2003			Discharger Report:	
Dt MOE Arvl on Scn:				Material Group:	Oil
MOE Reported Dt:	12/18/2003			Impact to Health:	
Dt Document Closed:				Agency Involved:	
Site No:					
MOE Response:					
Site County/District:					
Site Geo Ref Meth:					
Site District Office:	Ottawa				
Nearest Watercourse:					
Site Name:	RESIDENTIAL BUILDING. M.C.R. SIGNS<UNOFFICIAL>				
Site Address:					
Site Region:	Eastern				
Site Municipality:	Ottawa				
Site Lot:					
Site Conc:					
Site Geo Ref Accu:					
Site Map Datum:					
Northing:					
Easting:					
Entity Operating Name:					
Client Name:					
Client Type:					
Source Type:					
Incident Cause:					
Incident Preceding Spill:					
Incident Reason:					
Incident Summary:	Residence: old leaking tank in basement				
Environment Impact:	Not Anticipated				
Health Env Consequence:					
Nature of Impact:					
Contaminant Qty:	2 L				
Contaminant Qty 1:					
Contaminant Unit:	L				
Contaminant Code:	13				
Contaminant Name:	FURNACE OIL				
Contaminant Limit 1:					
Contam Limit Freq 1:					
Contaminant UN No 1:					
Receiving Medium:	Not Applicable				
Activity Preceding Spill:					
Property 2nd Watershed:					
Property Tertiary Watershed:					
Sector Type:	Other				
SAC Action Class:					
Call Report Locatn Geodata:					
Time Reported:					
System Facility Address:					

Map Key	Number of Records	Direction/ Distance (m)	Elev/Diff (m)	Site	DB
35	1 of 1	SE/149.9	72.2 / -0.69	ON	BORE
<div> <div> Borehole ID: 613177 OGF ID: 215514480 Status: Type: Borehole Use: Completion Date: AUG-1971 Static Water Level: Primary Water Use: Sec. Water Use: Total Depth m: 14.1 Depth Ref: Ground Surface Depth Elev: Drill Method: Orig Ground Elev m: 69.3 Elev Reliabil Note: DEM Ground Elev m: 69.4 Concession: Location D: Survey D: Comments: </div> <div> Inclin FLG: No SP Status: Initial Entry Surv Elev: No Piezometer: No Primary Name: Municipality: Lot: Township: Latitude DD: 45.408293 Longitude DD: -75.693634 UTM Zone: 18 Easting: 445721 Northing: 5028542 Location Accuracy: Accuracy: Not Applicable </div> </div>					
<u>Borehole Geology Stratum</u>					
<div> <div> Geology Stratum ID: 218394025 Top Depth: 0 Bottom Depth: .3 Material Color: Material 1: Material 2: Sand Material 3: Gravel Material 4: Stones Gsc Material Description: Stratum Description: ARTIFICIAL. </div> <div> Mat Consistency: Material Moisture: Material Texture: Non Geo Mat Type: Geologic Formation: Geologic Group: Geologic Period: Depositional Gen: </div> </div>					
<div> <div> Geology Stratum ID: 218394031 Top Depth: 9.9 Bottom Depth: 12.2 Material Color: Material 1: Silt Material 2: Clay Material 3: Sand Material 4: Gsc Material Description: Stratum Description: SILT. DENSE. </div> <div> Mat Consistency: Dense Material Moisture: Material Texture: Non Geo Mat Type: Geologic Formation: Geologic Group: Geologic Period: Depositional Gen: </div> </div>					
<div> <div> Geology Stratum ID: 218394028 Top Depth: 3.5 Bottom Depth: 6.9 Material Color: Grey Material 1: Clay Material 2: Silt Material 3: Material 4: Gsc Material Description: Stratum Description: CLAY. GREY,STIFF,FISSURED. </div> <div> Mat Consistency: Stiff Material Moisture: Material Texture: Non Geo Mat Type: Geologic Formation: Geologic Group: Geologic Period: Depositional Gen: </div> </div>					
<div> <div> Geology Stratum ID: 218394027 Top Depth: 3 Bottom Depth: 3.5 </div> <div> Mat Consistency: Soft Material Moisture: Material Texture: </div> </div>					

Map Key	Number of Records	Direction/ Distance (m)	Elev/Diff (m)	Site	DB
Material Color:	Grey			Non Geo Mat Type:	
Material 1:	Clay			Geologic Formation:	
Material 2:	Silt			Geologic Group:	
Material 3:				Geologic Period:	
Material 4:				Depositional Gen:	
Gsc Material Description:					
Stratum Description:		CLAY. GREY,SOFT.			
Geology Stratum ID:	218394030			Mat Consistency:	Stiff
Top Depth:	8.4			Material Moisture:	
Bottom Depth:	9.9			Material Texture:	
Material Color:	Grey			Non Geo Mat Type:	
Material 1:	Clay			Geologic Formation:	
Material 2:	Silt			Geologic Group:	
Material 3:				Geologic Period:	
Material 4:				Depositional Gen:	
Gsc Material Description:					
Stratum Description:		CLAY. GREY,STIFF,FISSURED.			
Geology Stratum ID:	218394032			Mat Consistency:	Dense
Top Depth:	12.2			Material Moisture:	
Bottom Depth:	12.6			Material Texture:	
Material Color:				Non Geo Mat Type:	
Material 1:	Unknown			Geologic Formation:	
Material 2:	Till			Geologic Group:	
Material 3:	Silt			Geologic Period:	
Material 4:				Depositional Gen:	
Gsc Material Description:					
Stratum Description:		UNSPECIFIED. VERY DENSE.			
Geology Stratum ID:	218394026			Mat Consistency:	Dense
Top Depth:	.3			Material Moisture:	
Bottom Depth:	3			Material Texture:	
Material Color:				Non Geo Mat Type:	
Material 1:	Sand			Geologic Formation:	
Material 2:	Silt			Geologic Group:	
Material 3:				Geologic Period:	
Material 4:				Depositional Gen:	
Gsc Material Description:					
Stratum Description:		SAND. DENSE.			
Geology Stratum ID:	218394029			Mat Consistency:	Soft
Top Depth:	6.9			Material Moisture:	
Bottom Depth:	8.4			Material Texture:	
Material Color:	Grey			Non Geo Mat Type:	
Material 1:	Clay			Geologic Formation:	
Material 2:	Silt			Geologic Group:	
Material 3:	Sand			Geologic Period:	
Material 4:				Depositional Gen:	
Gsc Material Description:					
Stratum Description:		CLAY. GREY,SOFT.			
Geology Stratum ID:	218394033			Mat Consistency:	
Top Depth:	12.6			Material Moisture:	
Bottom Depth:	14.1			Material Texture:	
Material Color:				Non Geo Mat Type:	
Material 1:	Bedrock			Geologic Formation:	
Material 2:	Limestone			Geologic Group:	
Material 3:				Geologic Period:	
Material 4:				Depositional Gen:	
Gsc Material Description:					
Stratum Description:		BEDROCK. 00010 016 00100 075 00115 068 00225 038 00275 033 00325 020 00400 **Note: Many records provided by the department have a truncated [Stratum Description] field.			

Source

Map Key	Number of Records	Direction/ Distance (m)	Elev/Diff (m)	Site	DB
<div> <div> Source Type: Data Survey Source Orig: Geological Survey of Canada Source Date: 1956-1972 Confidence: H Observatio: Source Name: Urban Geology Automated Information System (UGAIS) Source Details: File: OTTAWA2.txt RecordID: 056850 NTS_Sheet: 31G05G Confiden 1: Logged by professional. Exact and complete description of material and properties. </div> <div> Source Appl: Spatial/Tabular Source Iden: 1 Scale or Res: Varies Horizontal: NAD27 Verticalda: Mean Average Sea Level </div> </div>					
Source List					
<div> <div> Source Identifier: 1 Source Type: Data Survey Source Date: 1956-1972 Scale or Resolution: Varies Source Name: Urban Geology Automated Information System (UGAIS) Source Originators: Geological Survey of Canada </div> <div> Horizontal Datum: NAD27 Vertical Datum: Mean Average Sea Level Projection Name: Universal Transverse Mercator </div> </div>					
<u>36</u>	1 of 1	SW/150.3	72.0 / -0.92	ON	BORE
<div> <div> Borehole ID: 613176 OGF ID: 215514479 Status: Type: Borehole Use: Completion Date: Static Water Level: Primary Water Use: Sec. Water Use: Total Depth m: -999 Depth Ref: Ground Surface Depth Elev: Drill Method: Orig Ground Elev m: 71.6 Elev Reliabil Note: DEM Ground Elev m: 67.8 Concession: Location D: Survey D: Comments: </div> <div> Inclin FLG: No SP Status: Initial Entry Surv Elev: No Piezometer: No Primary Name: Municipality: Lot: Township: Latitude DD: 45.408281 Longitude DD: -75.695551 UTM Zone: 18 Easting: 445571 Northing: 5028542 Location Accuracy: Accuracy: Not Applicable </div> </div>					
Borehole Geology Stratum					
<div> <div> Geology Stratum ID: 218394024 Top Depth: 7.9 Bottom Depth: Material Color: Material 1: Bedrock Material 2: Material 3: Material 4: Gsc Material Description: Stratum Description: BEDROCK. HARD. SAND. 00860060003NE. DENSE. SAND-FINE. VERY DENSE. SAND. DENSE **Note: Many records provided by the department have a truncated [Stratum Description] field. </div> <div> Mat Consistency: Dense Material Moisture: Material Texture: Fine Non Geo Mat Type: Geologic Formation: Geologic Group: Geologic Period: Depositional Gen: </div> </div>					
<div> <div> Geology Stratum ID: 218394019 Top Depth: 0 Bottom Depth: 2.4 Material Color: Material 1: Sand Material 2: </div> <div> Mat Consistency: Firm Material Moisture: Material Texture: Non Geo Mat Type: Geologic Formation: Geologic Group: </div> </div>					

Map Key	Number of Records	Direction/ Distance (m)	Elev/Diff (m)	Site	DB
Material 3: Material 4: Gsc Material Description: Stratum Description:		SAND. FIRM.		Geologic Period: Depositional Gen:	
Geology Stratum ID: Top Depth: Bottom Depth: Material Color: Material 1: Material 2: Material 3: Material 4: Gsc Material Description: Stratum Description:	218394020 2.4 4.6 Clay			Mat Consistency: Material Moisture: Material Texture: Non Geo Mat Type: Geologic Formation: Geologic Group: Geologic Period: Depositional Gen:	Compact
Geology Stratum ID: Top Depth: Bottom Depth: Material Color: Material 1: Material 2: Material 3: Material 4: Gsc Material Description: Stratum Description:	218394021 4.6 6.1 Sand			Mat Consistency: Material Moisture: Material Texture: Non Geo Mat Type: Geologic Formation: Geologic Group: Geologic Period: Depositional Gen:	Compact
Geology Stratum ID: Top Depth: Bottom Depth: Material Color: Material 1: Material 2: Material 3: Material 4: Gsc Material Description: Stratum Description:	218394023 7 7.9 Sand Gravel			Mat Consistency: Material Moisture: Material Texture: Non Geo Mat Type: Geologic Formation: Geologic Group: Geologic Period: Depositional Gen:	
Geology Stratum ID: Top Depth: Bottom Depth: Material Color: Material 1: Material 2: Material 3: Material 4: Gsc Material Description: Stratum Description:	218394022 6.1 7 Sand			Mat Consistency: Material Moisture: Material Texture: Non Geo Mat Type: Geologic Formation: Geologic Group: Geologic Period: Depositional Gen:	Loose
Source Type: Source Orig: Source Date: Confidence: Observatio: Source Name: Source Details: Confiden 1:	Data Survey Geological Survey of Canada 1956-1972 H Urban Geology Automated Information System (UGAIS) File: OTTAWA2.txt RecordID: 056840 NTS_Sheet: 31G05G Logged by professional. Exact and complete description of material and properties.			Source Appl: Source Iden: Scale or Res: Horizontal: Verticalda:	Spatial/Tabular 1 Varies NAD27 Mean Average Sea Level
Source Identifier: Source Type:	1 Data Survey			Horizontal Datum: Vertical Datum:	NAD27 Mean Average Sea Level

Map Key	Number of Records	Direction/ Distance (m)	Elev/Diff (m)	Site	DB
Source Date: 1956-1972				Projection Name: Universal Transverse Mercator	
Scale or Resolution: Varies					
Source Name: Urban Geology Automated Information System (UGAIS)					
Source Originators: Geological Survey of Canada					
37	1 of 31	ENE/151.0	76.6 / 3.69	MACEWEN FUELS 512 BANK STREET SERVICE STATION OTTAWA CITY ON K2P 1Z6	SPL
Ref No: 114568				Municipality No: 20101	
Year:				Nature of Damage:	
Incident Dt: 6/17/1995				Discharger Report:	
Dt MOE Arvl on Scn:				Material Group:	
MOE Reported Dt: 6/17/1995				Impact to Health:	
Dt Document Closed:				Agency Involved:	
Site No:					
MOE Response:					
Site County/District:					
Site Geo Ref Meth:					
Site District Office:					
Nearest Watercourse:					
Site Name:					
Site Address:					
Site Region:					
Site Municipality:		OTTAWA CITY			
Site Lot:					
Site Conc:					
Site Geo Ref Accu:					
Site Map Datum:					
Northing:					
Easting:					
Entity Operating Name:					
Client Name:					
Client Type:					
Source Type:					
Incident Cause:		CONTAINER OVERFLOW			
Incident Preceding Spill:					
Incident Reason:		EQUIPMENT FAILURE			
Incident Summary:		MACEWEN FUELS-30 LITERS GASOLINE TO GROUND,U/G TANK OVERFILLED.			
Environment Impact:		NOT ANTICIPATED			
Health Env Consequence:					
Nature of Impact:					
Contaminant Qty:					
Contaminant Qty 1:					
Contaminant Unit:					
Contaminant Code:					
Contaminant Name:					
Contaminant Limit 1:					
Contam Limit Freq 1:					
Contaminant UN No 1:					
Receiving Medium:		LAND			
Activity Preceding Spill:					
Property 2nd Watershed:					
Property Tertiary Watershed:					
Sector Type:					
SAC Action Class:					
Call Report Locatn Geodata:					
Time Reported:					
System Facility Address:					
37	2 of 31	ENE/151.0	76.6 / 3.69	MACEWEN PETROLEUM INC 512 BANK ST OTTAWA ON K2P 1Z6	PRT

Map Key	Number of Records	Direction/ Distance (m)	Elev/Diff (m)	Site	DB
Location ID: 10833 Type: retail Expiry Date: 1995-07-31 Capacity (L): 77280 Licence #: 0076366590					
37	3 of 31	ENE/151.0	76.6 / 3.69	MACEWEN PETROLEUM INC 512A BANK ST OTTAWA ON K2P1Z6	PRT
Location ID: 11142 Type: retail Expiry Date: 1995-05-31 Capacity (L): 2000 Licence #: 0076420843					
37	4 of 31	ENE/151.0	76.6 / 3.69	MACEWEN FUELS 512 A BANK STREET SERVICE STATION OTTAWA CITY ON K2P 1Z6	SPL
Ref No: 132331 Year: Incident Dt: 9/25/1996 Dt MOE Arvl on Scn: MOE Reported Dt: 9/25/1996 Dt Document Closed: Site No: MOE Response: Site County/District: Site Geo Ref Meth: Site District Office: Nearest Watercourse: Site Name: Site Address: Site Region: Site Municipality: OTTAWA CITY Site Lot: Site Conc: Site Geo Ref Accu: Site Map Datum: Northing: Easting: Entity Operating Name: Client Name: Client Type: Source Type: Incident Cause: PIPE/HOSE LEAK Incident Preceding Spill: Incident Reason: UNKNOWN Incident Summary: MACEWEN FUELS-UKN QTY GASOLINE TO GRND,LINE LEAK AT DISPENSER. Environment Impact: POSSIBLE Health Env Consequence: Nature of Impact: Soil contamination Contaminant Qty: Contaminant Qty 1: Contaminant Unit: Contaminant Code: Contaminant Name: Contaminant Limit 1: Contam Limit Freq 1: Contaminant UN No 1:					
Municipality No: 20101 Nature of Damage: Discharger Report: Material Group: Impact to Health: Agency Involved: MCCR					

Map Key	Number of Records	Direction/ Distance (m)	Elev/Diff (m)	Site	DB
Receiving Medium: Activity Preceding Spill: Property 2nd Watershed: Property Tertiary Watershed: Sector Type: SAC Action Class: Call Report Locatn Geodata: Time Reported: System Facility Address:		LAND			
37	5 of 31	ENE/151.0	76.6 / 3.69	MACEWEN FUELS 512 A BANK STREET SERVICE STATION CUMBERLAND TOWNSHIP ON K2P 1Z6	SPL
Ref No:	132622			Municipality No:	20601
Year:				Nature of Damage:	
Incident Dt:	10/2/1996			Discharger Report:	
Dt MOE Arvl on Scn:				Material Group:	
MOE Reported Dt:	10/2/1996			Impact to Health:	
Dt Document Closed:				Agency Involved:	
Site No:					
MOE Response:					
Site County/District:					
Site Geo Ref Meth:					
Site District Office:					
Nearest Watercourse:					
Site Name:					
Site Address:					
Site Region:					
Site Municipality:		CUMBERLAND TOWNSHIP			
Site Lot:					
Site Conc:					
Site Geo Ref Accu:					
Site Map Datum:					
Northing:					
Easting:					
Entity Operating Name:					
Client Name:					
Client Type:					
Source Type:					
Incident Cause:		CONTAINER OVERFLOW			
Incident Preceding Spill:					
Incident Reason:		ERROR			
Incident Summary:		MACEWEN FUELS-30L OF DIESEL FUEL TO ASPHALT DRIVE OFF			
Environment Impact:		NOT ANTICIPATED			
Health Env Consequence:					
Nature of Impact:		Soil contamination			
Contaminant Qty:					
Contaminant Qty 1:					
Contaminant Unit:					
Contaminant Code:					
Contaminant Name:					
Contaminant Limit 1:					
Contam Limit Freq 1:					
Contaminant UN No 1:					
Receiving Medium:		LAND			
Activity Preceding Spill:					
Property 2nd Watershed:					
Property Tertiary Watershed:					
Sector Type:					
SAC Action Class:					
Call Report Locatn Geodata:					
Time Reported:					
System Facility Address:					

Map Key	Number of Records	Direction/ Distance (m)	Elev/Diff (m)	Site	DB
37	6 of 31	ENE/151.0	76.6 / 3.69	MACEWEN PETROLEUM INC 512A BANK ST OTTAWA ON K2P1Z6	RST
Headcode:		1186800			
Headcode Desc:		Service Stations-Gasoline, Oil & Natural Gas			
Phone:		6132324420			
List Name:					
Description:					
37	7 of 31	ENE/151.0	76.6 / 3.69	MACEWEN PETROLIUM 520 BANK OTTAWA ON K1S 3T3	RST
Headcode:		1186800			
Headcode Desc:		Service Stations-Gasoline, Oil & Natural Gas			
Phone:		6132356102			
List Name:					
Description:					
37	8 of 31	ENE/151.0	76.6 / 3.69	ALLSPORT RENTALS & SALES 02-779 512 BANK ST. OTTAWA ON K2P 1Z6	GEN
<u>Generator Info</u>					
Generator No:		ON1708300		Choice of Contact:	
Approval Years:		93,94,95,96,97,98		Contaminated Fac:	
Status:				MHSW Facility:	
PO Box No:				SIC Code: 6541	
Country:					
Co Admin:					
Phone No Admin:					
SIC Description:		SPORTING GOODS STORE			
<u>Waste Detail(s)</u>					
Waste Class:		213			
Waste Class Name:		PETROLEUM DISTILLATES			
37	9 of 31	ENE/151.0	76.6 / 3.69	ALLSPORT RENTALS & SALES 512 BANK STREET OTTAWA ON K2P 1Z6	GEN
<u>Generator Info</u>					
Generator No:		ON1708300		Choice of Contact:	
Approval Years:		99,00,01		Contaminated Fac:	
Status:				MHSW Facility:	
PO Box No:				SIC Code: 6541	
Country:					
Co Admin:					
Phone No Admin:					
SIC Description:		SPORTING GOODS STORE			

Map Key	Number of Records	Direction/ Distance (m)	Elev/Diff (m)	Site	DB
Waste Detail(s)					
Waste Class:		213			
Waste Class Name:		PETROLEUM DISTILLATES			
<u>37</u>	10 of 31	ENE/151.0	76.6 / 3.69	MACEWEN PETROLEUM INC 512 BANK ST OTTAWA ON K2P 1Z6	RST
Headcode:		01186800			
Headcode Desc:		SERVICE STATIONS-GASOLINE, OIL & NATURAL GAS			
Phone:					
List Name:					
Description:					
<u>37</u>	11 of 31	ENE/151.0	76.6 / 3.69	MACEWEN PETROLEUM INC*** 512 BANK ST OTTAWA ON K2P 1Z6	FSTH
License Issue Date:		1/25/2002			
Tank Status:		Licensed			
Tank Status As Of:		August 2007			
Operation Type:		Retail Fuel Outlet			
Facility Type:		Gasoline Station - Self Serve			
--Details--					
Status:		Active			
Year of Installation:		1989			
Corrosion Protection:					
Capacity:		31820			
Tank Fuel Type:		Liquid Fuel Single Wall UST - Gasoline			
Status:		Active			
Year of Installation:		1988			
Corrosion Protection:					
Capacity:		22730			
Tank Fuel Type:		Liquid Fuel Single Wall UST - Gasoline			
Status:		Active			
Year of Installation:		1988			
Corrosion Protection:					
Capacity:		22730			
Tank Fuel Type:		Liquid Fuel Single Wall UST - Gasoline			
<u>37</u>	12 of 31	ENE/151.0	76.6 / 3.69	MacEwen Petroleum Inc 512-A Bank St, Ottawa, ON K2P 1Z6 CITY OF OTTAWA ON	EBR
EBR Registry No:		010-4785		Decision Posted:	
Ministry Ref No:		VAR 2008-000556		Exception Posted:	
Notice Type:		Instrument Decision		Section:	
Notice Stage:				Act 1:	
Notice Date:		October 28, 2008		Act 2:	
Proposal Date:		September 26, 2008		Site Location Map:	
Year:		2008			
Instrument Type:		(Liquid Fuels Handling Code) - Liquid Fuels Handling Code Section			
Off Instrument Name:					
Posted By:					

Map Key	Number of Records	Direction/ Distance (m)	Elev/Diff (m)	Site	DB
Company Name: MacEwen Petroleum Inc Site Address: Location Other: Proponent Name: Proponent Address: 18 Adelaide Street, Post Office Box Delivery 100, Maxville Ontario, Canada K0C 1T0 Comment Period: URL: Summary: Site Location Details: 512-A Bank St, Ottawa, ON K2P 1Z6 CITY OF OTTAWA					
37	13 of 31	ENE/151.0	76.6 / 3.69	MACEWEN PETROLEUM INC*** 512A BANK ST OTTAWA ON K2P 1Z6	FSTH
License Issue Date: 1/25/2002 Tank Status: Pending Renewal Tank Status As Of: December 2008 Operation Type: Retail Fuel Outlet Facility Type: Gasoline Station - Self Serve --Details-- Status: Active Year of Installation: 1989 Corrosion Protection: Capacity: 31820 Tank Fuel Type: Liquid Fuel Single Wall UST - Gasoline Status: Active Year of Installation: 1988 Corrosion Protection: Capacity: 22730 Tank Fuel Type: Liquid Fuel Single Wall UST - Gasoline Status: Active Year of Installation: 1988 Corrosion Protection: Capacity: 22730 Tank Fuel Type: Liquid Fuel Single Wall UST - Gasoline					
37	14 of 31	ENE/151.0	76.6 / 3.69	512 BANK STREET Ottawa ON	WWIS
Well ID: 7122877 Construction Date: Use 1st: Monitoring and Test Hole Use 2nd: 0 Final Well Status: Test Hole Water Type: Casing Material: Audit No: M04549 Tag: A074609 Constructn Method: Elevation (m): Elevatn Reliability: Depth to Bedrock: Well Depth: Overburden/Bedrock:					
Flowing (Y/N): Flow Rate: Data Entry Status: Data Src: Date Received: 05/11/2009 Selected Flag: TRUE Abandonment Rec: Contractor: 1844 Form Version: 5 Owner: County: OTTAWA-CARLETON Lot: Concession: Concession Name: Easting NAD83:					

Map Key	Number of Records	Direction/ Distance (m)	Elev/Diff (m)	Site	DB
Pump Rate:				Northing NAD83:	
Static Water Level:				Zone:	
Clear/Cloudy:				UTM Reliability:	
Municipality:		OTTAWA CITY			
Site Info:					
PDF URL (Map):		https://d2khazk8e83rdv.cloudfront.net/moe_mapping/downloads/2Water/Wells_pdfs/712\7122877.pdf			
<u>Additional Detail(s) (Map)</u>					
Well Completed Date:		02/18/2009			
Year Completed:		2009			
Depth (m):					
Latitude:		45.4094958703714			
Longitude:		-75.6924181758633			
X:		-75.69241801384348			
Y:		45.40949586327421			
Path:		712\7122877.pdf			
PDF URL (Map):		https://d2khazk8e83rdv.cloudfront.net/moe_mapping/downloads/2Water/Wells_pdfs/712\7122877.pdf			
<u>Additional Detail(s) (Map)</u>					
Well Completed Date:		02/18/2009			
Year Completed:		2009			
Depth (m):					
Latitude:		45.4096040327451			
Longitude:		-75.6923939389337			
X:		-75.69239377729599			
Y:		45.40960402634073			
Path:		712\7122877.pdf			
PDF URL (Map):		https://d2khazk8e83rdv.cloudfront.net/moe_mapping/downloads/2Water/Wells_pdfs/712\7122877.pdf			
<u>Additional Detail(s) (Map)</u>					
Well Completed Date:		02/18/2009			
Year Completed:		2009			
Depth (m):		4.8			
Latitude:		45.4096314993565			
Longitude:		-75.6923175987985			
X:		-75.6923174366895			
Y:		45.4096314922858			
Path:		712\7122877.pdf			
<u>Bore Hole Information</u>					
Bore Hole ID:		1002422695		Elevation:	
DP2BR:				Elevrc:	
Spatial Status:				Zone:	18
Code OB:				East83:	445825.00
Code OB Desc:				North83:	5028690.00
Open Hole:		No		Org CS:	UTM83
Cluster Kind:				UTMRC:	4
Date Completed:		02/18/2009		UTMRC Desc:	margin of error : 30 m - 100 m
Remarks:				Location Method:	wwr
Location Method Desc:		on Water Well Record			
Elevrc Desc:					
Location Source Date:					
Improvement Location Source:					
Improvement Location Method:					
Source Revision Comment:					

Map Key	Number of Records	Direction/ Distance (m)	Elev/Diff (m)	Site	DB
Supplier Comment:					
<u>Overburden and Bedrock Materials Interval</u>					
Formation ID:		1002762278			
Layer:		3			
Color:		6			
General Color:		BROWN			
Material 1:		05			
Material 1 Desc:		CLAY			
Material 2:		85			
Material 2 Desc:		SOFT			
Material 3:		68			
Material 3 Desc:		DRY			
Formation Top Depth:		0.6000000238418579			
Formation End Depth:		4.800000190734863			
Formation End Depth UOM:		m			
<u>Overburden and Bedrock Materials Interval</u>					
Formation ID:		1002762276			
Layer:		1			
Color:					
General Color:					
Material 1:		27			
Material 1 Desc:		OTHER			
Material 2:					
Material 2 Desc:					
Material 3:					
Material 3 Desc:					
Formation Top Depth:		0.0			
Formation End Depth:		0.10000000149011612			
Formation End Depth UOM:		m			
<u>Overburden and Bedrock Materials Interval</u>					
Formation ID:		1002762277			
Layer:		2			
Color:		6			
General Color:		BROWN			
Material 1:		11			
Material 1 Desc:		GRAVEL			
Material 2:		01			
Material 2 Desc:		FILL			
Material 3:		09			
Material 3 Desc:		MEDIUM SAND			
Formation Top Depth:		0.10000000149011612			
Formation End Depth:		0.6000000238418579			
Formation End Depth UOM:		m			
<u>Annular Space/Abandonment Sealing Record</u>					
Plug ID:		1002762280			
Layer:		1			
Plug From:		0.0			
Plug To:		0.800000011920929			
Plug Depth UOM:		m			

Map Key	Number of Records	Direction/ Distance (m)	Elev/Diff (m)	Site	DB
<u>Method of Construction & Well Use</u>					
Method Construction ID:	1002762284				
Method Construction Code:	9				
Method Construction:	Driving				
Other Method Construction:	DIRECT PUSH				
<u>Pipe Information</u>					
Pipe ID:	1002762274				
Casing No:	0				
Comment:					
Alt Name:					
<u>Construction Record - Screen</u>					
Screen ID:	1002762281				
Layer:	1				
Slot:	10				
Screen Top Depth:					
Screen End Depth:					
Screen Material:	5				
Screen Depth UOM:	m				
Screen Diameter UOM:	cm				
Screen Diameter:	3.799999952316284				
<u>Results of Well Yield Testing</u>					
Pumping Test Method Desc:					
Pump Test ID:	1002762275				
Pump Set At:					
Static Level:	3.700000047683716				
Final Level After Pumping:					
Recommended Pump Depth:					
Pumping Rate:					
Flowing Rate:					
Recommended Pump Rate:					
Levels UOM:	m				
Rate UOM:					
Water State After Test Code:	0				
Water State After Test:					
Pumping Test Method:	0				
Pumping Duration HR:					
Pumping Duration MIN:					
Flowing:					
<u>Hole Diameter</u>					
Hole ID:	1002762279				
Diameter:	20.0				
Depth From:	0.0				
Depth To:	4.800000190734863				
Hole Depth UOM:	m				
Hole Diameter UOM:	cm				
<u>Bore Hole Information</u>					
Bore Hole ID:	1002762265			Elevation:	
DP2BR:				Elevrc:	
Spatial Status:				Zone:	18
Code OB:				East83:	445817.00

Map Key	Number of Records	Direction/ Distance (m)	Elev/Diff (m)	Site	DB
Code OB Desc:				North83:	5028675.00
Open Hole:				Org CS:	UTM83
Cluster Kind:	This is a record from cluster log sheet			UTMRC:	3
Date Completed:	02/18/2009			UTMRC Desc:	margin of error : 10 - 30 m
Remarks:				Location Method:	wwr
Location Method Desc:		on Water Well Record			
Elevrc Desc:					
Location Source Date:					
Improvement Location Source:					
Improvement Location Method:					
Source Revision Comment:					
Supplier Comment:					
<u>Annular Space/Abandonment</u>					
<u>Sealing Record</u>					
Plug ID:		1002762269			
Layer:					
Plug From:					
Plug To:					
Plug Depth UOM:					
<u>Method of Construction & Well</u>					
<u>Use</u>					
Method Construction ID:		1002762268			
Method Construction Code:					
Method Construction:					
Other Method Construction:		DIRECT PUSH			
<u>Pipe Information</u>					
Pipe ID:		1002762270			
Casing No:		0			
Comment:					
Alt Name:					
<u>Construction Record - Casing</u>					
Casing ID:		1002762272			
Layer:					
Material:		1			
Open Hole or Material:		STEEL			
Depth From:					
Depth To:		1.2000000476837158			
Casing Diameter:					
Casing Diameter UOM:					
Casing Depth UOM:		m			
<u>Construction Record - Screen</u>					
Screen ID:		1002762271			
Layer:					
Slot:					
Screen Top Depth:		1.2000000476837158			
Screen End Depth:		4.5			
Screen Material:					
Screen Depth UOM:		m			
Screen Diameter UOM:					
Screen Diameter:					

Map Key	Number of Records	Direction/ Distance (m)	Elev/Diff (m)	Site	DB
<u>Results of Well Yield Testing</u>					
Pumping Test Method Desc:					
Pump Test ID:		1002762273			
Pump Set At:					
Static Level:		3.5999999046325684			
Final Level After Pumping:					
Recommended Pump Depth:					
Pumping Rate:					
Flowing Rate:					
Recommended Pump Rate:					
Levels UOM:		m			
Rate UOM:					
Water State After Test Code:					
Water State After Test:					
Pumping Test Method:					
Pumping Duration HR:					
Pumping Duration MIN:					
Flowing:					
<u>Hole Diameter</u>					
Hole ID:		1002762267			
Diameter:		20.0			
Depth From:					
Depth To:		4.800000190734863			
Hole Depth UOM:		m			
Hole Diameter UOM:		cm			
<u>Bore Hole Information</u>					
Bore Hole ID:	1002762256			Elevation:	
DP2BR:				Elevrc:	
Spatial Status:				Zone:	18
Code OB:				East83:	445819.00
Code OB Desc:				North83:	5028687.00
Open Hole:				Org CS:	UTM83
Cluster Kind:	This is a record from cluster log sheet			UTMRC:	3
Date Completed:	02/18/2009			UTMRC Desc:	margin of error : 10 - 30 m
Remarks:				Location Method:	wwr
Location Method Desc:	on Water Well Record				
Elevrc Desc:					
Location Source Date:					
Improvement Location Source:					
Improvement Location Method:					
Source Revision Comment:					
Supplier Comment:					
<u>Annular Space/Abandonment</u>					
<u>Sealing Record</u>					
Plug ID:		1002762260			
Layer:					
Plug From:					
Plug To:					
Plug Depth UOM:					
<u>Method of Construction & Well</u>					
<u>Use</u>					
Method Construction ID:		1002762259			
Method Construction Code:					

Map Key	Number of Records	Direction/ Distance (m)	Elev/Diff (m)	Site	DB
Method Construction:					
Other Method Construction:		DIRECT PUSH			
<u>Pipe Information</u>					
Pipe ID:		1002762261			
Casing No:		0			
Comment:					
Alt Name:					
<u>Construction Record - Casing</u>					
Casing ID:		1002762263			
Layer:					
Material:		1			
Open Hole or Material:		STEEL			
Depth From:					
Depth To:		1.2000000476837158			
Casing Diameter:					
Casing Diameter UOM:					
Casing Depth UOM:		m			
<u>Construction Record - Screen</u>					
Screen ID:		1002762262			
Layer:					
Slot:					
Screen Top Depth:		1.2000000476837158			
Screen End Depth:		4.5			
Screen Material:					
Screen Depth UOM:		m			
Screen Diameter UOM:					
Screen Diameter:					
<u>Results of Well Yield Testing</u>					
Pumping Test Method Desc:					
Pump Test ID:		1002762264			
Pump Set At:					
Static Level:		3.9000000953674316			
Final Level After Pumping:					
Recommended Pump Depth:					
Pumping Rate:					
Flowing Rate:					
Recommended Pump Rate:					
Levels UOM:		m			
Rate UOM:					
Water State After Test Code:					
Water State After Test:					
Pumping Test Method:					
Pumping Duration HR:					
Pumping Duration MIN:					
Flowing:					
<u>Hole Diameter</u>					
Hole ID:		1002762258			
Diameter:		20.0			
Depth From:					
Depth To:		4.800000190734863			
Hole Depth UOM:		m			
Hole Diameter UOM:		cm			

Map Key	Number of Records	Direction/ Distance (m)	Elev/Diff (m)	Site	DB
37	15 of 31	ENE/151.0	76.6 / 3.69	MACEWEN PETROLEUM INC*** 512A BANK ST OTTAWA ON K2P 1Z6	DTNK

Delisted Expired Fuel Safety
Facilities

Instance No:	10298983	Expired Date:	7/4/1992
Status:	EXPIRED	Max Hazard Rank:	
Instance ID:		Facility Location:	
Instance Type:	FS Facility	Facility Type:	
Instance Creation Dt:		Fuel Type 2:	
Instance Install Dt:		Fuel Type 3:	
Item Description:		Panam Related:	
Manufacturer:		Panam Venue Nm:	
Model:		External Identifier:	
Serial No:		Item:	
ULC Standard:		Piping Steel:	
Quantity:		Piping Galvanized:	
Unit of Measure:		Tank Single Wall St:	
Overfill Prot Type:		Piping Underground:	
Creation Date:		Tank Underground:	
Next Periodic Str DT:		Source:	
TSSA Base Sched Cycle 2:			
TSSA Max Hazard Rank 1:			
TSSA Risk Based Periodic Yn:			
TSSA Volume of Directives:			
TSSA Periodic Exempt:			
TSSA Statutory Interval:			
TSSA Recd Insp Interva:			
TSSA Recd Tolerance:			
TSSA Program Area:			
TSSA Program Area 2:			
Description:			
Original Source:	EXP		
Record Date:	Up to May 2013		

37	16 of 31	ENE/151.0	76.6 / 3.69	MACEWEN PETROLEUM INC*** 512A BANK ST OTTAWA ON	DTNK
--------------------	----------	-----------	-------------	---	------

Delisted Expired Fuel Safety
Facilities

Instance No:	9656543	Expired Date:	
Status:	EXPIRED	Max Hazard Rank:	
Instance ID:	392329	Facility Location:	
Instance Type:	FS Facility	Facility Type:	
Instance Creation Dt:		Fuel Type 2:	
Instance Install Dt:		Fuel Type 3:	
Item Description:		Panam Related:	
Manufacturer:		Panam Venue Nm:	
Model:		External Identifier:	
Serial No:		Item:	
ULC Standard:		Piping Steel:	
Quantity:		Piping Galvanized:	
Unit of Measure:		Tank Single Wall St:	
Overfill Prot Type:		Piping Underground:	
Creation Date:		Tank Underground:	
Next Periodic Str DT:		Source:	

Map Key	Number of Records	Direction/ Distance (m)	Elev/Diff (m)	Site	DB
TSSA Base Sched Cycle 2: TSSAMax Hazard Rank 1: TSSA Risk Based Periodic Yn: TSSA Volume of Directives: TSSA Periodic Exempt: TSSA Statutory Interval: TSSA Recd Insp Interva: TSSA Recd Tolerance: TSSA Program Area: TSSA Program Area 2: Description: FS Propane Refill Cntr - Cylr Fill Original Source: EXP Record Date: Up to Mar 2012					

37	17 of 31	ENE/151.0	76.6 / 3.69	MACEWEN PETROLEUM INC*** 512A BANK ST OTTAWA ON	DTNK
--------------------	----------	-----------	-------------	---	------

Delisted Expired Fuel Safety Facilities

Instance No: 11607839 Status: EXPIRED Instance ID: 93854 Instance Type: FS Piping Instance Creation Dt: Instance Install Dt: Item Description: Manufacturer: Model: Serial No: ULC Standard: Quantity: Unit of Measure: Overfill Prot Type: Creation Date: Next Periodic Str DT: TSSA Base Sched Cycle 2: TSSAMax Hazard Rank 1: TSSA Risk Based Periodic Yn: TSSA Volume of Directives: TSSA Periodic Exempt: TSSA Statutory Interval: TSSA Recd Insp Interva: TSSA Recd Tolerance: TSSA Program Area: TSSA Program Area 2: Description: FS Piping Original Source: EXP Record Date: Up to Mar 2012	Expired Date: Max Hazard Rank: Facility Location: Facility Type: Fuel Type 2: Fuel Type 3: Panam Related: Panam Venue Nm: External Identifier: Item: Piping Steel: Piping Galvanized: Tank Single Wall St: Piping Underground: Tank Underground: Source:
---	---

37	18 of 31	ENE/151.0	76.6 / 3.69	MACEWEN PETROLEUM INC*** 512A BANK ST OTTAWA ON	DTNK
--------------------	----------	-----------	-------------	---	------

Delisted Expired Fuel Safety Facilities

Instance No: 11607884 Status: EXPIRED Instance ID: 94252	Expired Date: Max Hazard Rank: Facility Location:
---	--

Map Key	Number of Records	Direction/ Distance (m)	Elev/Diff (m)	Site	DB
<div> <div> Instance Type: FS Piping Instance Creation Dt: Instance Install Dt: Item Description: Manufacturer: Model: Serial No: ULC Standard: Quantity: Unit of Measure: Overfill Prot Type: Creation Date: Next Periodic Str DT: TSSA Base Sched Cycle 2: TSSAMax Hazard Rank 1: TSSA Risk Based Periodic Yn: TSSA Volume of Directives: TSSA Periodic Exempt: TSSA Statutory Interval: TSSA Recd Insp Interva: TSSA Recd Tolerance: TSSA Program Area: TSSA Program Area 2: Description: FS Piping Original Source: EXP Record Date: Up to Mar 2012 </div> <div> Facility Type: Fuel Type 2: Fuel Type 3: Panam Related: Panam Venue Nm: External Identifier: Item: Piping Steel: Piping Galvanized: Tank Single Wall St: Piping Underground: Tank Underground: Source: </div> </div>					
37	19 of 31	ENE/151.0	76.6 / 3.69	MACEWEN PETROLEUM INC*** 512A BANK ST OTTAWA ON	DTNK

Delisted Expired Fuel Safety Facilities

<div> <div> Instance No: 10907867 Status: EXPIRED Instance ID: 52813 Instance Type: FS Propane Tank Instance Creation Dt: Instance Install Dt: Item Description: Manufacturer: Model: Serial No: ULC Standard: Quantity: Unit of Measure: Overfill Prot Type: Creation Date: Next Periodic Str DT: TSSA Base Sched Cycle 2: TSSAMax Hazard Rank 1: TSSA Risk Based Periodic Yn: TSSA Volume of Directives: TSSA Periodic Exempt: TSSA Statutory Interval: TSSA Recd Insp Interva: TSSA Recd Tolerance: TSSA Program Area: TSSA Program Area 2: Description: FS Propane Tank Original Source: EXP Record Date: Up to Mar 2012 </div> <div> Expired Date: Max Hazard Rank: Facility Location: Facility Type: Fuel Type 2: Fuel Type 3: Panam Related: Panam Venue Nm: External Identifier: Item: Piping Steel: Piping Galvanized: Tank Single Wall St: Piping Underground: Tank Underground: Source: </div> </div>					
--	--	--	--	--	--

Map Key	Number of Records	Direction/ Distance (m)	Elev/Diff (m)	Site	DB
37	20 of 31	ENE/151.0	76.6 / 3.69	MACEWEN PETROLEUM INC 512A BANK ST OTTAWA ON	FST
Inventory No: 64492021 Inventory Status: active Installation Year: 1999 Capacity: 35000 Capacity Unit: L Tank Type: Single Wall UST Manufacturer: Model: Description: 2010VB Facility Details Form (attchd SR#009656557-004)		Tank Material: Fiberglass (FRP) Corrosion Protect: Fiberglass Overfill Protection: Inventory Context: FS Liquid Fuel Inventory Item: FS Liquid Fuel Tank			
37	21 of 31	ENE/151.0	76.6 / 3.69	MACEWEN PETROLEUM INC 512A BANK ST OTTAWA ON	FST
Inventory No: 62460487 Inventory Status: active Installation Year: 2008 Capacity: 15000 Capacity Unit: L Tank Type: Double Wall UST Manufacturer: Model: Description: 2010VB Facility Details Form (attchd SR#009656557-004)		Tank Material: Fiberglass (FRP) Corrosion Protect: Fiberglass Overfill Protection: Inventory Context: FS Liquid Fuel Inventory Item: FS Liquid Fuel Tank			
37	22 of 31	ENE/151.0	76.6 / 3.69	MACEWEN PETROLEUM INC 512A BANK ST OTTAWA ON	FST
Inventory No: 62460486 Inventory Status: active Installation Year: 2008 Capacity: 15000 Capacity Unit: L Tank Type: Double Wall UST Manufacturer: Model: Description: 2010VB Facility Details Form (attchd SR#009656557-004)		Tank Material: Fiberglass (FRP) Corrosion Protect: Fiberglass Overfill Protection: Inventory Context: FS Liquid Fuel Inventory Item: FS Liquid Fuel Tank			
37	23 of 31	ENE/151.0	76.6 / 3.69	MACEWEN PETROLEUM INC 512A BANK ST OTTAWA ON	FST
Inventory No: 11607851 Inventory Status: active Installation Year: 1989 Capacity: 31800 Capacity Unit: L Tank Type: Single Wall UST Manufacturer: Model: Description: 2010VB Facility Details Form (attchd SR#009656557-004); 2009VBS		Tank Material: Fiberglass (FRP) Corrosion Protect: Fiberglass Overfill Protection: Inventory Context: FS Liquid Fuel Inventory Item: FS Liquid Fuel Tank			

Map Key	Number of Records	Direction/ Distance (m)	Elev/Diff (m)	Site	DB
37	24 of 31	ENE/151.0	76.6 / 3.69	MACEWEN PETROLEUM INC 512A BANK ST OTTAWA ON	FST
<div> <div> Inventory No: 11607863 Inventory Status: active Installation Year: 1989 Capacity: 22700 Capacity Unit: L Tank Type: Single Wall UST Manufacturer: Model: Description: 2010VB Facility Details Form (attchd SR#009656557-004); 2009VBS </div> <div> Tank Material: Fiberglass (FRP) Corrosion Protect: Fiberglass Overfill Protection: Inventory Context: FS Liquid Fuel Inventory Item: FS Liquid Fuel Tank </div> </div>					
37	25 of 31	ENE/151.0	76.6 / 3.69	MACEWEN PETROLEUM INC 512 BANK ST OTTAWA ON K2P1Z6	RST
<div> Headcode: 01186800 Headcode Desc: SERVICE STATIONS GASOLINE OIL & NATURAL Phone: 6132356102 List Name: Description: </div>					
37	26 of 31	ENE/151.0	76.6 / 3.69	MACEWEN PETROLEUM INC 512 BANK ST OTTAWA ON K2P1Z6	RST
<div> Headcode: 01186800 Headcode Desc: SERVICE STATIONS GASOLINE OIL & NATURAL GAS Phone: 6132356102 List Name: INFO-DIRECT(TM) BUSINESS FILE Description: </div>					
37	27 of 31	ENE/151.0	76.6 / 3.69	MACEWEN PETROLEUM INC 512A BANK ST OTTAWA ON	EXP
<div> <div> Inventory No: 11607809 Inventory Status: EXPIRED Installation Year: 1988 Capacity: 22730 Capacity Unit: Tank Type: Manufacturer: Model: Description: UNDERGROUND TANK Previous Fuel Type: Gasoline </div> <div> Tank Material: Fiberglass (FRP) Corrosion Protect: Fiberglass Overfill Protection: Inventory Context: FS Liquid Fuel Tank Inventory Item: FS LIQUID FUEL TANK </div> </div>					
37	28 of 31	ENE/151.0	76.6 / 3.69	MACEWEN PETROLEUM INC 512A BANK ST OTTAWA ON	EXP
<div> <div> Inventory No: 11607877 Inventory Status: EXPIRED Installation Year: 1988 Capacity: 22730 Capacity Unit: Tank Type: </div> <div> Tank Material: Fiberglass (FRP) Corrosion Protect: Fiberglass Overfill Protection: Inventory Context: FS Liquid Fuel Tank Inventory Item: FS LIQUID FUEL TANK </div> </div>					

Map Key	Number of Records	Direction/ Distance (m)	Elev/Diff (m)	Site	DB
Manufacturer: Model: Description: Removed; 2009VBS Previous Fuel Type: Gasoline					
37	29 of 31	ENE/151.0	76.6 / 3.69	MACEWEN PETROLEUM INC 512A BANK ST OTTAWA ON	EXP
Inventory No: 11607796 Inventory Status: EXPIRED Installation Year: 1989 Capacity: 31820 Capacity Unit: Tank Type: Manufacturer: Model: Description: UNDERGROUND TANK Previous Fuel Type: Gasoline					
Tank Material: Fiberglass (FRP) Corrosion Protect: Fiberglass Overfill Protection: Inventory Context: FS Liquid Fuel Tank Inventory Item: FS LIQUID FUEL TANK					
37	30 of 31	ENE/151.0	76.6 / 3.69	MACEWEN PETROLEUM INC 512A BANK ST OTTAWA ON	EXP
Inventory No: 11607826 Inventory Status: EXPIRED Installation Year: 1988 Capacity: 22730 Capacity Unit: Tank Type: Manufacturer: Model: Description: UNDERGROUND TANK Previous Fuel Type: Gasoline					
Tank Material: Fiberglass (FRP) Corrosion Protect: Fiberglass Overfill Protection: Inventory Context: FS Liquid Fuel Tank Inventory Item: FS LIQUID FUEL TANK					
37	31 of 31	ENE/151.0	76.6 / 3.69	MACEWEN PETROLEUM INC 512A BANK ST OTTAWA ON	FST
Inventory No: 10299035 Inventory Status: Active Installation Year: Capacity: 119500 Capacity Unit: L Tank Type: Manufacturer: Model: Description:					
Tank Material: Corrosion Protect: Overfill Protection: Inventory Context: Liquid Fuels Inventory Item: FS Gasoline Station - Self Serve					
38	1 of 1	ESE/153.7	75.9 / 3.00	240 CATHERINE STREET Ottawa ON	WWIS
Well ID: 7269212 Construction Date: Use 1st: Monitoring and Test Hole Use 2nd: 0 Final Well Status: Monitoring and Test Hole Water Type: Casing Material:					
Flowing (Y/N): Flow Rate: Data Entry Status: Data Src: Date Received: 08/17/2016 Selected Flag: TRUE Abandonment Rec:					

Map Key	Number of Records	Direction/ Distance (m)	Elev/Diff (m)	Site	DB
Audit No:	Z233006			Contractor:	7241
Tag:	A191029			Form Version:	7
Constructn Method:				Owner:	
Elevation (m):				County:	OTTAWA-CARLETON
Elevatn Reliabilty:				Lot:	
Depth to Bedrock:				Concession:	
Well Depth:				Concession Name:	
Overburden/Bedrock:				Easting NAD83:	
Pump Rate:				Northing NAD83:	
Static Water Level:				Zone:	
Clear/Cloudy:				UTM Reliability:	
Municipality:		NEPEAN TOWNSHIP			
Site Info:					
PDF URL (Map):		https://d2khazk8e83rdv.cloudfront.net/moe_mapping/downloads/2Water/Wells_pdfs/726\7269212.pdf			
Additional Detail(s) (Map)					
Well Completed Date:		07/23/2016			
Year Completed:		2016			
Depth (m):		4.57			
Latitude:		45.4086733265612			
Longitude:		-75.6929831837529			
X:		-75.69298302170036			
Y:		45.40867332000535			
Path:		726\7269212.pdf			
Bore Hole Information					
Bore Hole ID:		1006216997		Elevation:	
DP2BR:				Elevrc:	
Spatial Status:				Zone:	18
Code OB:				East83:	445772.00
Code OB Desc:				North83:	5028584.00
Open Hole:				Org CS:	UTM83
Cluster Kind:				UTMRC:	4
Date Completed:		07/23/2016		UTMRC Desc:	margin of error : 30 m - 100 m
Remarks:				Location Method:	wwr
Location Method Desc:		on Water Well Record			
Elevrc Desc:					
Location Source Date:					
Improvement Location Source:					
Improvement Location Method:					
Source Revision Comment:					
Supplier Comment:					
Overburden and Bedrock					
Materials Interval					
Formation ID:		1006231738			
Layer:		3			
Color:					
General Color:					
Material 1:		05			
Material 1 Desc:		CLAY			
Material 2:					
Material 2 Desc:					
Material 3:		85			
Material 3 Desc:		SOFT			
Formation Top Depth:		2.7899999618530273			
Formation End Depth:		4.570000171661377			
Formation End Depth UOM:		m			

Map Key	Number of Records	Direction/ Distance (m)	Elev/Diff (m)	Site	DB
<u>Overburden and Bedrock Materials Interval</u>					
Formation ID:		1006231737			
Layer:		2			
Color:		2			
General Color:		GREY			
Material 1:		28			
Material 1 Desc:		SAND			
Material 2:					
Material 2 Desc:					
Material 3:		85			
Material 3 Desc:		SOFT			
Formation Top Depth:		0.6100000143051147			
Formation End Depth:		2.7899999618530273			
Formation End Depth UOM:		m			
<u>Overburden and Bedrock Materials Interval</u>					
Formation ID:		1006231736			
Layer:		1			
Color:		2			
General Color:		GREY			
Material 1:		11			
Material 1 Desc:		GRAVEL			
Material 2:		28			
Material 2 Desc:		SAND			
Material 3:		77			
Material 3 Desc:		LOOSE			
Formation Top Depth:		0.0			
Formation End Depth:		0.6100000143051147			
Formation End Depth UOM:		m			
<u>Annular Space/Abandonment Sealing Record</u>					
Plug ID:		1006231746			
Layer:		1			
Plug From:		0.0			
Plug To:		0.3100000023841858			
Plug Depth UOM:		m			
<u>Annular Space/Abandonment Sealing Record</u>					
Plug ID:		1006231748			
Layer:		3			
Plug From:		1.2200000286102295			
Plug To:		4.570000171661377			
Plug Depth UOM:		m			
<u>Annular Space/Abandonment Sealing Record</u>					
Plug ID:		1006231747			
Layer:		2			
Plug From:		0.3100000023841858			
Plug To:		1.2200000286102295			
Plug Depth UOM:		m			

Map Key	Number of Records	Direction/ Distance (m)	Elev/Diff (m)	Site	DB
<u>Method of Construction & Well Use</u>					
Method Construction ID:		1006231745			
Method Construction Code:		2			
Method Construction:		Rotary (Convent.)			
Other Method Construction:					
<u>Pipe Information</u>					
Pipe ID:		1006231735			
Casing No:		0			
Comment:					
Alt Name:					
<u>Construction Record - Casing</u>					
Casing ID:		1006231741			
Layer:		1			
Material:		5			
Open Hole or Material:		PLASTIC			
Depth From:		0.0			
Depth To:		1.5			
Casing Diameter:		5.199999809265137			
Casing Diameter UOM:		cm			
Casing Depth UOM:		m			
<u>Construction Record - Screen</u>					
Screen ID:		1006231742			
Layer:		1			
Slot:		10			
Screen Top Depth:		1.5			
Screen End Depth:		4.570000171661377			
Screen Material:		5			
Screen Depth UOM:		m			
Screen Diameter UOM:		cm			
Screen Diameter:		6.03000020980835			
<u>Water Details</u>					
Water ID:		1006231740			
Layer:					
Kind Code:					
Kind:					
Water Found Depth:					
Water Found Depth UOM:		m			
<u>Hole Diameter</u>					
Hole ID:		1006231739			
Diameter:		20.31999969482422			
Depth From:		0.0			
Depth To:		4.570000171661377			
Hole Depth UOM:		m			
Hole Diameter UOM:		cm			
39	1 of 1	ENE/154.0	75.8 / 2.97	510 BANKL ST OTTAWA ON	WWIS
Well ID:	1536050			Flowing (Y/N):	

Map Key	Number of Records	Direction/ Distance (m)	Elev/Diff (m)	Site	DB
Construction Date:				Flow Rate:	
Use 1st:				Data Entry Status:	
Use 2nd:				Data Src:	
Final Well Status:	Observation Wells			Date Received:	11/30/2005
Water Type:				Selected Flag:	TRUE
Casing Material:				Abandonment Rec:	
Audit No:	Z31608			Contractor:	1844
Tag:	A029529			Form Version:	3
Constructn Method:				Owner:	
Elevation (m):				County:	OTTAWA-CARLETON
Elevatn Reliabilty:				Lot:	
Depth to Bedrock:				Concession:	
Well Depth:				Concession Name:	
Overburden/Bedrock:				Easting NAD83:	
Pump Rate:				Northing NAD83:	
Static Water Level:				Zone:	
Clear/Cloudy:				UTM Reliability:	
Municipality:	OTTAWA CITY				
Site Info:					
PDF URL (Map):		https://d2khazk8e83rdv.cloudfront.net/moe_mapping/downloads/2Water/Wells_pdfs/153\1536050.pdf			
<u>Additional Detail(s) (Map)</u>					
Well Completed Date:	06/28/2005				
Year Completed:	2005				
Depth (m):	4.57				
Latitude:	45.4102127426175				
Longitude:	-75.6929508917355				
X:	-75.69295072984087				
Y:	45.41021273592403				
Path:	153\1536050.pdf				
<u>Bore Hole Information</u>					
Bore Hole ID:	11316589			Elevation:	
DP2BR:				Elevrc:	
Spatial Status:				Zone:	18
Code OB:				East83:	445776.00
Code OB Desc:				North83:	5028755.00
Open Hole:				Org CS:	UTM83
Cluster Kind:				UTMRC:	4
Date Completed:	06/28/2005			UTMRC Desc:	margin of error : 30 m - 100 m
Remarks:				Location Method:	wwr
Location Method Desc:	on Water Well Record				
Elevrc Desc:					
Location Source Date:					
Improvement Location Source:					
Improvement Location Method:					
Source Revision Comment:					
Supplier Comment:					
<u>Overburden and Bedrock</u>					
<u>Materials Interval</u>					
Formation ID:	932997888				
Layer:	3				
Color:	6				
General Color:	BROWN				
Material 1:	09				
Material 1 Desc:	MEDIUM SAND				
Material 2:	08				
Material 2 Desc:	FINE SAND				

Map Key	Number of Records	Direction/ Distance (m)	Elev/Diff (m)	Site	DB
Material 3:					
Material 3 Desc:					
Formation Top Depth:		1.5			
Formation End Depth:		2.4000000953674316			
Formation End Depth UOM:		m			
<u>Overburden and Bedrock</u>					
<u>Materials Interval</u>					
Formation ID:		932997886			
Layer:		1			
Color:					
General Color:					
Material 1:					
Material 1 Desc:					
Material 2:					
Material 2 Desc:					
Material 3:					
Material 3 Desc:					
Formation Top Depth:		0.0			
Formation End Depth:		0.20000000298023224			
Formation End Depth UOM:		m			
<u>Overburden and Bedrock</u>					
<u>Materials Interval</u>					
Formation ID:		932997887			
Layer:		2			
Color:		8			
General Color:		BLACK			
Material 1:		10			
Material 1 Desc:		COARSE SAND			
Material 2:		11			
Material 2 Desc:		GRAVEL			
Material 3:					
Material 3 Desc:					
Formation Top Depth:		0.20000000298023224			
Formation End Depth:		1.5			
Formation End Depth UOM:		m			
<u>Overburden and Bedrock</u>					
<u>Materials Interval</u>					
Formation ID:		932997889			
Layer:		4			
Color:		2			
General Color:		GREY			
Material 1:		05			
Material 1 Desc:		CLAY			
Material 2:					
Material 2 Desc:					
Material 3:					
Material 3 Desc:					
Formation Top Depth:		2.4000000953674316			
Formation End Depth:		4.570000171661377			
Formation End Depth UOM:		m			
<u>Annular Space/Abandonment</u>					
<u>Sealing Record</u>					
Plug ID:		933282076			
Layer:		1			

Map Key	Number of Records	Direction/ Distance (m)	Elev/Diff (m)	Site	DB
<hr/>					
Plug From:		0.699999988079071			
Plug To:		1.0			
Plug Depth UOM:		m			
 <u>Method of Construction & Well Use</u>					
Method Construction ID:		961536050			
Method Construction Code:		B			
Method Construction:		Other Method			
Other Method Construction:					
 <u>Pipe Information</u>					
Pipe ID:		11331444			
Casing No:		1			
Comment:					
Alt Name:					
 <u>Construction Record - Casing</u>					
Casing ID:		930856130			
Layer:		1			
Material:		5			
Open Hole or Material:		PLASTIC			
Depth From:		0.699999988079071			
Depth To:		1.0			
Casing Diameter:		50.0			
Casing Diameter UOM:		cm			
Casing Depth UOM:		m			
 <u>Construction Record - Screen</u>					
Screen ID:		933415723			
Layer:		1			
Slot:		10			
Screen Top Depth:		1.0			
Screen End Depth:		4.570000171661377			
Screen Material:		5			
Screen Depth UOM:		m			
Screen Diameter UOM:		cm			
Screen Diameter:		58.0			
 <u>Hole Diameter</u>					
Hole ID:		11534224			
Diameter:		20.0			
Depth From:		0.0			
Depth To:		4.570000171661377			
Hole Depth UOM:		m			
Hole Diameter UOM:		cm			
<hr/>					
40	1 of 17	ESE/157.8	77.5 / 4.60	THE CANADA CHINA NEWS 240 CATHERINE ST SUITE 201 OTTAWA ON K2P 2G8	SCT
Established:		1995			
Plant Size (ft²):		0			
Employment:		6			

Map Key	Number of Records	Direction/ Distance (m)	Elev/Diff (m)	Site	DB
--Details--					
Description:		Newspaper Publishers			
SIC/NAICS Code:		511110			
40	2 of 17	ESE/157.8	77.5 / 4.60	THE PRINTING HOUSE LTD 240 CATHERINE ST SUITE 105 OTTAWA ON K2P 2G8	SCT
Established:		1963			
Plant Size (ft²):		1000			
Employment:		6			
--Details--					
Description:		MISCELLANEOUS PUBLISHING			
SIC/NAICS Code:		2741			
Description:		COMMERCIAL PRINTING, LITHOGRAPHIC			
SIC/NAICS Code:		2752			
Description:		COMMERCIAL PRINTING, NOT ELSEWHERE CLASSIFIED			
SIC/NAICS Code:		2759			
40	3 of 17	ESE/157.8	77.5 / 4.60	THE PRINTING HOUSE LTD. 240 Catherine St Suite 105 Ottawa ON K2P 2G8	SCT
Established:		1963			
Plant Size (ft²):		1000			
Employment:		5			
--Details--					
Description:		Other Printing			
SIC/NAICS Code:		323119			
40	4 of 17	ESE/157.8	77.5 / 4.60	ALPHATEX RONALDS PRINTING 240 CATHERING ST OTTAWA ON K2P 2G8	GEN
<u>Generator Info</u>					
Generator No:		ON0591400		Choice of Contact:	
Approval Years:		86,87,88,89,90		Contaminated Fac:	
Status:				MHSW Facility:	
PO Box No:				SIC Code:	
Country:				2821	
Co Admin:					
Phone No Admin:					
SIC Description:		PLATEMAKING, ETC.			
<u>Waste Detail(s)</u>					
Waste Class:		264			
Waste Class Name:		PHOTOPROCESSING WASTES			

Map Key	Number of Records	Direction/ Distance (m)	Elev/Diff (m)	Site	DB
40	5 of 17	ESE/157.8	77.5 / 4.60	ALPHATEX RONALDS PRINTING 02-115 240 CATHERING ST OTTAWA ON K2P 2G8	GEN

Generator Info

Generator No:	ON0591400	Choice of Contact:	
Approval Years:	92,93,94,95,96,97,98	Contaminated Fac:	
Status:		MHSW Facility:	
PO Box No:		SIC Code:	2821
Country:			
Co Admin:			
Phone No Admin:			
SIC Description:	PLATEMAKING, ETC.		

Waste Detail(s)

Waste Class:	264
Waste Class Name:	PHOTOPROCESSING WASTES

40	6 of 17	ESE/157.8	77.5 / 4.60	PRINTING HOUSE LTD. 240 CATHERINE STREET OTTAWA ON K2P 2G8	GEN
--------------------	---------	-----------	-------------	--	-----

Generator Info

Generator No:	ON1855503	Choice of Contact:	
Approval Years:	96,97,98	Contaminated Fac:	
Status:		MHSW Facility:	
PO Box No:		SIC Code:	2811
Country:			
Co Admin:			
Phone No Admin:			
SIC Description:	BUSINESS FORMS PRINT.		

Waste Detail(s)

Waste Class:	264
Waste Class Name:	PHOTOPROCESSING WASTES

40	7 of 17	ESE/157.8	77.5 / 4.60	PRINTING HOUSE LTD., THE 240 CATHERINE STREET OTTAWA ON K2P 2G8	GEN
--------------------	---------	-----------	-------------	---	-----

Generator Info

Generator No:	ON1855503	Choice of Contact:	
Approval Years:	99,00,01,03	Contaminated Fac:	
Status:		MHSW Facility:	
PO Box No:		SIC Code:	2811
Country:			
Co Admin:			
Phone No Admin:			
SIC Description:	BUSINESS FORMS PRINT.		

Waste Detail(s)

Map Key	Number of Records	Direction/ Distance (m)	Elev/Diff (m)	Site	DB
Waste Class:		264			
Waste Class Name:		PHOTOPROCESSING WASTES			
40	8 of 17	ESE/157.8	77.5 / 4.60	Maninvest Inc. 240 Catherine Ottawa ON K2P 2G8	GEN
<u>Generator Info</u>					
Generator No:		ON1381032		Choice of Contact:	
Approval Years:		02,03,04		Contaminated Fac:	
Status:				MHSW Facility:	
PO Box No:				SIC Code:	
Country:					
Co Admin:					
Phone No Admin:					
SIC Description:					
<u>Waste Detail(s)</u>					
Waste Class:		252			
Waste Class Name:		WASTE OILS & LUBRICANTS			
<u>Waste Detail(s)</u>					
Waste Class:		251			
Waste Class Name:		OIL SKIMMINGS & SLUDGES			
40	9 of 17	ESE/157.8	77.5 / 4.60	PRINTING HOUSE LTD., THE 240 CATHERINE STREET OTTAWA ON K2P 2G8	GEN
<u>Generator Info</u>					
Generator No:		ON1855503		Choice of Contact:	
Approval Years:		02		Contaminated Fac:	
Status:				MHSW Facility:	
PO Box No:				SIC Code:	
Country:					
Co Admin:					
Phone No Admin:					
SIC Description:					
40	10 of 17	ESE/157.8	77.5 / 4.60	PRINTING HOUSE LTD., THE 240 CATHERINE STREET OTTAWA ON K2P 2G8	GEN
<u>Generator Info</u>					
Generator No:		ON1855503		Choice of Contact:	
Approval Years:		04		Contaminated Fac:	
Status:				MHSW Facility:	
PO Box No:				SIC Code:	
Country:					
Co Admin:					

Map Key	Number of Records	Direction/ Distance (m)	Elev/Diff (m)	Site	DB
Phone No Admin: SIC Description:					
40	11 of 17	ESE/157.8	77.5 / 4.60	Corporate Express Office 240 rue Catherine Suite 103 Ottawa ON K2P 2G8	SCT
Established:		1990			
Plant Size (ft²):					
Employment:		13			
--Details--					
Description:		Office and Store Machinery and Equipment Wholesaler-Distributors			
SIC/NAICS Code:		417910			
Description:		Stationery and Office Supplies Wholesaler-Distributors			
SIC/NAICS Code:		418210			
40	12 of 17	ESE/157.8	77.5 / 4.60	240 Catherine Street Ottawa ON K2P 2G8	EHS
Order No:		20070515018	Nearest Intersection:		
Status:		C	Municipality:		
Report Type:		CAN - Custom Report	Client Prov/State:		
Report Date:		5/25/2007	Search Radius (km):		0.25
Date Received:		5/15/2007	X:		-75.692598
Previous Site Name:			Y:		45.408926
Lot/Building Size:					
Additional Info Ordered:		Fire Insur. Maps And /or Site Plans			
40	13 of 17	ESE/157.8	77.5 / 4.60	Cima Canada Inc 240 Catherine St Suite 110 Ottawa ON K2P 2G8	GEN
Generator Info					
Generator No:		ON2842682	Choice of Contact:		CO_ADMIN
Approval Years:		2015	Contaminated Fac:		No
Status:			MHSW Facility:		No
PO Box No:			SIC Code:		541330
Country:		Canada			
Co Admin:		Jason Lavallee			
Phone No Admin:		6138602462 Ext.6629			
SIC Description:		ENGINEERING SERVICES			
Waste Detail(s)					
Waste Class:		252			
Waste Class Name:		WASTE OILS & LUBRICANTS			
40	14 of 17	ESE/157.8	77.5 / 4.60	240 Catherine Street Inc. 240 Catherine Street Ottawa ON K2P 2G8	GEN

Map Key	Number of Records	Direction/ Distance (m)	Elev/Diff (m)	Site	DB
<div> <div> Generator No: ON3237061 Approval Years: 2014 Status: PO Box No: Country: Canada Co Admin: Dwight M Cheff Phone No Admin: 613-234-1211 Ext. SIC Description: LESSORS OF NON-RESIDENTIAL BUILDINGS (EXCEPT MINI-WAREHOUSES) </div> <div> Choice of Contact: CO_ADMIN Contaminated Fac: No MHSW Facility: No SIC Code: 531120 </div> </div>					
<u>Waste Detail(s)</u>					
<div> Waste Class: 251 Waste Class Name: OIL SKIMMINGS & SLUDGES </div>					
40	15 of 17	ESE/157.8	77.5 / 4.60	GumDocs Dental Centre 240 Catherine Street Fourth Floor Ottawa ON K2P 2G8	GEN
<u>Generator Info</u>					
<div> <div> Generator No: ON9162153 Approval Years: As of Jul 2020 Status: Registered PO Box No: Country: Canada Co Admin: Phone No Admin: SIC Description: </div> <div> Choice of Contact: Contaminated Fac: MHSW Facility: SIC Code: </div> </div>					
<u>Waste Detail(s)</u>					
<div> Waste Class: 261 A Waste Class Name: Pharmaceuticals </div>					
<u>Waste Detail(s)</u>					
<div> Waste Class: 312 P Waste Class Name: Pathological wastes </div>					
40	16 of 17	ESE/157.8	77.5 / 4.60	GumDocs Dental Centre 240 Catherine Street Fourth Floor Ottawa ON K2P 2G8	GEN
<u>Generator Info</u>					
<div> <div> Generator No: ON9162153 Approval Years: As of Nov 2021 Status: Registered PO Box No: Country: Canada Co Admin: Phone No Admin: SIC Description: </div> <div> Choice of Contact: Contaminated Fac: MHSW Facility: SIC Code: </div> </div>					
<u>Waste Detail(s)</u>					

Map Key	Number of Records	Direction/ Distance (m)	Elev/Diff (m)	Site	DB
Waste Class:		312 P			
Waste Class Name:		Pathological wastes			
<u>Waste Detail(s)</u>					
Waste Class:		261 A			
Waste Class Name:		Pharmaceuticals			
40	17 of 17	ESE/157.8	77.5 / 4.60	Dentistry On Catherine Street 240 Catherine Street Fourth Floor Ottawa ON K2P 2G8	GEN
<u>Generator Info</u>					
Generator No:		ON9162153		Choice of Contact:	
Approval Years:		As of Oct 2022		Contaminated Fac:	
Status:		Registered		MHSW Facility:	
PO Box No:				SIC Code:	
Country:		Canada			
Co Admin:					
Phone No Admin:					
SIC Description:					
<u>Waste Detail(s)</u>					
Waste Class:		312 P			
Waste Class Name:		PATHOLOGICAL WASTES			
<u>Waste Detail(s)</u>					
Waste Class:		261 A			
Waste Class Name:		PHARMACEUTICALS			
<u>2019 Generator Info</u>					
Gen No:		ON9162153		Choice of Contact:	CO_OFFICIAL
ID:		36975		Phone No Official:	613-234-1211 Ext.
Contaminated Fac:		N		Phone No Admin:	
MHSW Facility:		N		County Ont:	OTTAWA CARLTON (RM)
NAICS Code1:		621390		County Out:	
NAICS Code2:				District:	402
NAICS Code3:					
Gen Name:		GumDocs Dental Centre			
Gen Div:					
Gen Op Name:		GumDocs Dental Centre			
Gen Op Div:					
Site Adrs1:		240 Catherine Street			
Site Bldg:					
Site Pobox:					
Province In:		ONTARIO			
Site Adrs2:		Fourth Floor			
Site City:		Ottawa			
Province Out:					
Site Postal Code:		K2P 2G8			
Site Country:		Canada			
Co Official:		Dwight M Cheff			
Co Admin:					
<u>2019 Generator Manifest</u>					

<i>Map Key</i>	<i>Number of Records</i>	<i>Direction/ Distance (m)</i>	<i>Elev/Diff (m)</i>	<i>Site</i>	<i>DB</i>
ID:	64520			Sum Received Qty:	84.0
Generator No:	ON9162153			Waste Class Name:	PATHOLOGICAL WASTES
Receiver Type:	030			Count Manifests:	1
Waste Char:	P			District:	402
Waste Code:	312				
<u>2019 Generator Manifest</u>					
ID:	64519			Sum Received Qty:	36.0
Generator No:	ON9162153			Waste Class Name:	PHARMACEUTICALS
Receiver Type:	030			Count Manifests:	1
Waste Char:	A			District:	402
Waste Code:	261				
<u>2020 Generator Info</u>					
Gen No:	ON9162153			Choice of Contact:	CO_OFFICIAL
ID:	36720			Phone No Official:	613-234-1211 Ext.
Contaminated Fac:	N			Phone No Admin:	
MHSW Facility:	N			County Ont:	OTTAWA CARLTON (RM)
NAICS Code1:	621390			County Out:	
NAICS Code2:				District:	402
NAICS Code3:					
Gen Name:		GumDocs Dental Centre			
Gen Div:					
Gen Op Name:		GumDocs Dental Centre			
Gen Op Div:					
Site Adrs1:		240 Catherine Street			
Site Bldg:					
Site Pobox:					
Province In:		ONTARIO			
Site Adrs2:		Fourth Floor			
Site City:		Ottawa			
Province Out:					
Site Postal Code:		K2P 2G8			
Site Country:		Canada			
Co Official:		Dwight M Cheff			
Co Admin:					
<u>2020 Generator Manifest</u>					
ID:	60653			Sum Received Qty:	92.5
Generator No:	ON9162153			Waste Class Name:	PHARMACEUTICALS
Receiver Type:	030			Count Manifests:	3
Waste Char:	A			District:	402
Waste Code:	261				
<u>2020 Generator Manifest</u>					
ID:	60654			Sum Received Qty:	172.3
Generator No:	ON9162153			Waste Class Name:	PATHOLOGICAL WASTES
Receiver Type:	030			Count Manifests:	3
Waste Char:	P			District:	402
Waste Code:	312				
<u>2021 Generator Info</u>					
Gen No:	ON9162153			Choice of Contact:	CO_OFFICIAL
ID:	37682			Phone No Official:	613-234-1211 Ext.
Contaminated Fac:	N			Phone No Admin:	
MHSW Facility:	N			County Ont:	OTTAWA CARLTON (RM)

Map Key	Number of Records	Direction/ Distance (m)	Elev/Diff (m)	Site	DB
NAICS Code1: NAICS Code2: NAICS Code3: Gen Name: Gen Div: Gen Op Name: Gen Op Div: Site Adrs1: Site Bldg: Site Pobox: Province In: Site Adrs2: Site City: Province Out: Site Postal Code: Site Country: Co Official: Co Admin:	621390	Dentistry On Catherine Street Dentistry On Catherine Street 240 Catherine Street ONTARIO Fourth Floor Ottawa K2P 2G8 Canada Dwight M Cheff		County Out: District:	402
<u>2021 Generator Manifest</u>					
ID: Generator No: Receiver Type: Waste Char: Waste Code:	63443 ON9162153 030 P 312			Sum Received Qty: Waste Class Name: Count Manifests: District:	323.9 PATHOLOGICAL WASTES 4 402
<u>2021 Generator Manifest</u>					
ID: Generator No: Receiver Type: Waste Char: Waste Code:	63442 ON9162153 030 A 261			Sum Received Qty: Waste Class Name: Count Manifests: District:	134.2 PHARMACEUTICALS 4 402
41	1 of 2	NNW/160.3	73.9 / 0.98	CHSS International Investment & Management Ltd. 423-425 McLeod Street Ottawa, ON K2P 1A5 Canada ON	EBR
EBR Registry No: Ministry Ref No: Notice Type: Notice Stage: Notice Date: Proposal Date: Year: Instrument Type: Off Instrument Name: Posted By: Company Name: Site Address: Location Other: Proponent Name: Proponent Address: Comment Period: URL: Summary:	013-5318 7382-BAPM3A Instrument Decision June 19, 2019 2019 Environmental Compliance Approval (sewage) Environmental Compliance Approval (sewage) (OWRA s.53) Ministry of the Environment, Conservation and Parks 423-425 McLeod Street Ottawa, ON K2P 1A5 Canada CHSS International Investment & Management Ltd. 904 Mooney Avenue Ottawa, ON K2A 3A1 Canada June 19, 2019 - August 3, 2019 (45 days) Closed https://ero.ontario.ca/notice/013-5318			Decision Posted: Exception Posted: Section: Act 1: Act 2: Site Location Map:	March 2, 2020 Part II.1 (20.3 or 20.5) Environmental Protection Act, R.S.O. 1990 Environmental Protection Act 45.410755,-75.695149
Site Location Details:					

Map Key	Number of Records	Direction/ Distance (m)	Elev/Diff (m)	Site	DB
41	2 of 2	NNW/160.3	73.9 / 0.98	CHSS International Investment & Management Ltd. 423-425 McLeod Street 443-447 Kent Street Ottawa ON K2A 3A1	ECA
<div> <div> Approval No: 0029-BLYPMZ Approval Date: 2020-02-25 Status: Approved Record Type: ECA Link Source: IDS SWP Area Name: Approval Type: ECA-MUNICIPAL AND PRIVATE SEWAGE WORKS Project Type: MUNICIPAL AND PRIVATE SEWAGE WORKS Business Name: CHSS International Investment & Management Ltd. Address: 423-425 McLeod Street 443-447 Kent Street Full Address: Full PDF Link: https://www.accessenvironment.ene.gov.on.ca/instruments/7382-BAPM3A-14.pdf PDF Site Location: </div> <div> MOE District: City: Longitude: Latitude: Geometry X: Geometry Y: </div> </div>					
42	1 of 1	SE/162.1	73.1 / 0.20	ON	BORE
<div> <div> Borehole ID: 847409 OGF ID: 215589072 Status: Decommissioned Type: Borehole Use: Geotechnical/Geological Investigation Completion Date: 09-JAN-1962 Static Water Level: 2.9 Primary Water Use: Sec. Water Use: Total Depth m: 14.7 Depth Ref: Ground Surface Depth Elev: Drill Method: Diamond Drill Orig Ground Elev m: 68.9 Elev Reliabil Note: DEM Ground Elev m: 70.6 Concession: BROKEN FRONT C Location D: Survey D: Comments: </div> <div> Inclin FLG: No SP Status: Initial Entry Surv Elev: No Piezometer: No Primary Name: Municipality: Lot: LOT F Township: NEPEAN Latitude DD: 45.40822 Longitude DD: -75.693502 UTM Zone: 18 Easting: 445731 Northing: 5028534 Location Accuracy: Accuracy: Within 100 metres </div> </div>					
<u>Borehole Geology Stratum</u>					
<div> <div> Geology Stratum ID: 6557412 Top Depth: 11.5 Bottom Depth: 13.1 Material Color: Material 1: Limestone Material 2: Shale Material 3: Material 4: Gsc Material Description: Stratum Description: SHALEY LIMESTONE **Note: Many records provided by the department have a truncated [Stratum Description] field. </div> <div> Mat Consistency: Material Moisture: Material Texture: Non Geo Mat Type: Geologic Formation: Geologic Group: Geologic Period: Depositional Gen: </div> </div>					
<div> <div> Geology Stratum ID: 6557408 Top Depth: 7.6 Bottom Depth: 9.1 Material Color: Grey </div> <div> Mat Consistency: Stiff Material Moisture: Material Texture: Medium Non Geo Mat Type: </div> </div>					

Map Key	Number of Records	Direction/ Distance (m)	Elev/Diff (m)	Site	DB
Material 1: Material 2: Material 3: Material 4: Gsc Material Description: Stratum Description:	Clay			Geologic Formation: Geologic Group: Geologic Period: Depositional Gen:	
		CLAY GRAY MEDIUM PLASTICITY STIFF **Note: Many records provided by the department have a truncated [Stratum Description] field.			
Geology Stratum ID: Top Depth: Bottom Depth: Material Color: Material 1: Material 2: Material 3: Material 4: Gsc Material Description: Stratum Description:	6557409 9.1 9.6 Grey Clay Silt Layered			Mat Consistency: Material Moisture: Material Texture: Non Geo Mat Type: Geologic Formation: Geologic Group: Geologic Period: Depositional Gen:	Soft Medium
		MEDIUM SOFT GRAY CLAY AND SILT IN 1/4 LAYERS **Note: Many records provided by the department have a truncated [Stratum Description] field.			
Geology Stratum ID: Top Depth: Bottom Depth: Material Color: Material 1: Material 2: Material 3: Material 4: Gsc Material Description: Stratum Description:	6557407 3 7.6 Grey Clay Layered			Mat Consistency: Material Moisture: Material Texture: Non Geo Mat Type: Geologic Formation: Geologic Group: Geologic Period: Depositional Gen:	Soft Medium
		CLAY GRAY HIGH PLASTICITY STIFF WITH MEDIUM SOFT LAYERS **Note: Many records provided by the department have a truncated [Stratum Description] field.			
Geology Stratum ID: Top Depth: Bottom Depth: Material Color: Material 1: Material 2: Material 3: Material 4: Gsc Material Description: Stratum Description:	6557405 0 1.5 Fill Sand Silt Cinders			Mat Consistency: Material Moisture: Material Texture: Non Geo Mat Type: Geologic Formation: Geologic Group: Geologic Period: Depositional Gen:	Fine
		FILL SILTY FINE SAND WITH CINDERS **Note: Many records provided by the department have a truncated [Stratum Description] field.			
Geology Stratum ID: Top Depth: Bottom Depth: Material Color: Material 1: Material 2: Material 3: Material 4: Gsc Material Description: Stratum Description:	6557411 10.7 11.5 Till Sand			Mat Consistency: Material Moisture: Material Texture: Non Geo Mat Type: Geologic Formation: Geologic Group: Geologic Period: Depositional Gen:	Dense Medium
		MEDIUM DENSE SANDY TILL **Note: Many records provided by the department have a truncated [Stratum Description] field.			
Geology Stratum ID: Top Depth: Bottom Depth: Material Color: Material 1: Material 2: Material 3: Material 4: Gsc Material Description: Stratum Description:	6557406 1.5 3 Sand Silt			Mat Consistency: Material Moisture: Material Texture: Non Geo Mat Type: Geologic Formation: Geologic Group: Geologic Period: Depositional Gen:	Dense Medium
		MEDIUM DENSE SILTY FINE SAND **Note: Many records provided by the department have a truncated [Stratum Description] field.			

Map Key	Number of Records	Direction/ Distance (m)	Elev/Diff (m)	Site	DB
Description] field.					
Geology Stratum ID:	6557413			Mat Consistency:	
Top Depth:	13.1			Material Moisture:	
Bottom Depth:	14.7			Material Texture:	
Material Color:				Non Geo Mat Type:	
Material 1:	Limestone			Geologic Formation:	
Material 2:	Shale			Geologic Group:	
Material 3:				Geologic Period:	
Material 4:				Depositional Gen:	
Gsc Material Description:					
Stratum Description:	SHALEY LIMESTONE **Note: Many records provided by the department have a truncated [Stratum Description] field.				
Geology Stratum ID:	6557410			Mat Consistency:	Loose
Top Depth:	9.6			Material Moisture:	
Bottom Depth:	10.7			Material Texture:	
Material Color:				Non Geo Mat Type:	
Material 1:	Till			Geologic Formation:	
Material 2:	Sand			Geologic Group:	
Material 3:				Geologic Period:	
Material 4:				Depositional Gen:	
Gsc Material Description:					
Stratum Description:	LOOSE SANDY TILL **Note: Many records provided by the department have a truncated [Stratum Description] field.				
43	1 of 1	WSW/162.6	74.9 / 2.00	ON	BORE
Borehole ID:	613186			Inclin FLG:	No
OGF ID:	215514489			SP Status:	Initial Entry
Status:				Surv Elev:	No
Type:	Borehole			Piezometer:	No
Use:				Primary Name:	
Completion Date:				Municipality:	
Static Water Level:	10.1			Lot:	
Primary Water Use:				Township:	
Sec. Water Use:				Latitude DD:	45.408637
Total Depth m:	-999			Longitude DD:	-75.696322
Depth Ref:	Ground Surface			UTM Zone:	18
Depth Elev:				Easting:	445511
Drill Method:				Northing:	5028582
Orig Ground Elev m:	68.6			Location Accuracy:	
Elev Reliabil Note:				Accuracy:	Not Applicable
DEM Ground Elev m:	68.1				
Concession:					
Location D:					
Survey D:					
Comments:					
<u>Borehole Geology Stratum</u>					
Geology Stratum ID:	218394069			Mat Consistency:	
Top Depth:	7.6			Material Moisture:	
Bottom Depth:	9.1			Material Texture:	
Material Color:				Non Geo Mat Type:	
Material 1:	Gravel			Geologic Formation:	
Material 2:				Geologic Group:	
Material 3:				Geologic Period:	
Material 4:				Depositional Gen:	
Gsc Material Description:					
Stratum Description:	GRAVEL.				
Geology Stratum ID:	218394067			Mat Consistency:	

Map Key	Number of Records	Direction/ Distance (m)	Elev/Diff (m)	Site	DB
<hr/>					
Top Depth:	0			Material Moisture:	
Bottom Depth:	2.4			Material Texture:	
Material Color:				Non Geo Mat Type:	
Material 1:	Sand			Geologic Formation:	
Material 2:				Geologic Group:	
Material 3:				Geologic Period:	
Material 4:				Depositional Gen:	
Gsc Material Description:					
Stratum Description:		SAND.			
<hr/>					
Geology Stratum ID:	218394068			Mat Consistency:	
Top Depth:	2.4			Material Moisture:	
Bottom Depth:	7.6			Material Texture:	
Material Color:				Non Geo Mat Type:	
Material 1:	Clay			Geologic Formation:	
Material 2:				Geologic Group:	
Material 3:				Geologic Period:	
Material 4:				Depositional Gen:	
Gsc Material Description:					
Stratum Description:		CLAY.			
<hr/>					
Geology Stratum ID:	218394070			Mat Consistency:	Compact
Top Depth:	9.1			Material Moisture:	
Bottom Depth:				Material Texture:	
Material Color:	Grey			Non Geo Mat Type:	
Material 1:	Bedrock			Geologic Formation:	
Material 2:				Geologic Group:	
Material 3:				Geologic Period:	
Material 4:				Depositional Gen:	
Gsc Material Description:					
Stratum Description:		BEDROCK. . TILL. GREY,COMPACT, WATER STABLE AT 191.7 FEET.BEDROCK,LIMESTONE, SHALE. GREY, FO **Note: Many records provided by the department have a truncated [Stratum Description] field.			
<hr/>					
<u>Source</u>					
Source Type:	Data Survey			Source Appl:	Spatial/Tabular
Source Orig:	Geological Survey of Canada			Source Iden:	1
Source Date:	1956-1972			Scale or Res:	Varies
Confidence:	H			Horizontal:	NAD27
Observatio:				Verticalda:	Mean Average Sea Level
Source Name:	Urban Geology Automated Information System (UGAIS)				
Source Details:	File: OTTAWA2.txt RecordID: 056940 NTS_Sheet: 31G05G				
Confiden 1:	Logged by professional. Exact and complete description of material and properties.				
<hr/>					
<u>Source List</u>					
Source Identifier:	1			Horizontal Datum:	NAD27
Source Type:	Data Survey			Vertical Datum:	Mean Average Sea Level
Source Date:	1956-1972			Projection Name:	Universal Transverse Mercator
Scale or Resolution:	Varies				
Source Name:	Urban Geology Automated Information System (UGAIS)				
Source Originators:	Geological Survey of Canada				
<hr/>					
44	1 of 1	SE/162.9	72.2 / -0.69	ON	BORE
<hr/>					
Borehole ID:	847412			Inclin FLG:	No
OGF ID:	215589075			SP Status:	Initial Entry
Status:	Decommissioned			Surv Elev:	No
Type:	Borehole			Piezometer:	No
Use:	Geotechnical/Geological Investigation			Primary Name:	
Completion Date:	07-FEB-1962			Municipality:	
Static Water Level:				Lot:	LOT F

Map Key	Number of Records	Direction/ Distance (m)	Elev/Diff (m)	Site	DB
Primary Water Use:				Township:	NEPEAN
Sec. Water Use:				Latitude DD:	45.408147
Total Depth m:	3.2			Longitude DD:	-75.693667
Depth Ref:	Ground Surface			UTM Zone:	18
Depth Elev:				Easting:	445718
Drill Method:	Diamond Drill			Northing:	5028526
Orig Ground Elev m:	68.9			Location Accuracy:	
Elev Reliabil Note:				Accuracy:	Within 10 metres
DEM Ground Elev m:	71.7				
Concession:		BROKEN FRONT C			
Location D:					
Survey D:					
Comments:		NO INFORMATION ON THE STATIC WATER LEVEL			

Borehole Geology Stratum

Geology Stratum ID:	6557420	Mat Consistency:	
Top Depth:	0	Material Moisture:	
Bottom Depth:	.8	Material Texture:	
Material Color:		Non Geo Mat Type:	
Material 1:	Fill	Geologic Formation:	
Material 2:	Sand	Geologic Group:	
Material 3:	Gravel	Geologic Period:	
Material 4:	Cinders	Depositional Gen:	
Gsc Material Description:			
Stratum Description:	FILL SAND WITH SOME GRAVEL AND CINDERS **Note: Many records provided by the department have a truncated [Stratum Description] field.		

Geology Stratum ID:	6557421	Mat Consistency:	Dense
Top Depth:	.8	Material Moisture:	
Bottom Depth:	3.1	Material Texture:	Medium
Material Color:		Non Geo Mat Type:	
Material 1:	Sand	Geologic Formation:	
Material 2:	Silt	Geologic Group:	
Material 3:		Geologic Period:	
Material 4:		Depositional Gen:	
Gsc Material Description:			
Stratum Description:	MEDIUM DENSE SILTY SAND **Note: Many records provided by the department have a truncated [Stratum Description] field.		

Geology Stratum ID:	6557422	Mat Consistency:	Stiff
Top Depth:	3.1	Material Moisture:	
Bottom Depth:	3.2	Material Texture:	
Material Color:	Grey	Non Geo Mat Type:	
Material 1:	Clay	Geologic Formation:	
Material 2:	Silt	Geologic Group:	
Material 3:		Geologic Period:	
Material 4:		Depositional Gen:	
Gsc Material Description:			
Stratum Description:	STIFF SILTY GRAY CLAY **Note: Many records provided by the department have a truncated [Stratum Description] field.		

45	1 of 3	NNE/163.2	73.9 / 1.00	400 McLeod Street Ottawa ON K2P 1A6	CA
Certificate #:	3761-4UMTZX				
Application Year:	01				
Issue Date:	4/20/01				
Approval Type:	Municipal & Private sewage				
Status:	Approved				
Application Type:	New Certificate of Approval				
Client Name:	Domicile Holdings (2000) Inc.				
Client Address:	371A Richmond Road				
Client City:	Ottawa				

Map Key	Number of Records	Direction/ Distance (m)	Elev/Diff (m)	Site	DB
Client Postal Code:		K2A 0E7			
Project Description:		This application is for the construction of a stormwater management facility to serve the Flora/McLeod development project.			
Contaminants:					
Emission Control:					
45	2 of 3	NNE/163.2	73.9 / 1.00	Domicile Holdings (2000) Inc. 400 McLeod Street Ottawa ON K2A 0E7	ECA
Approval No:		3761-4UMTZX		MOE District:	Ottawa
Approval Date:		2001-04-20		City:	
Status:		Approved		Longitude:	-75.69377
Record Type:		ECA		Latitude:	45.41085
Link Source:		IDS		Geometry X:	
SWP Area Name:		Rideau Valley		Geometry Y:	
Approval Type:		ECA-MUNICIPAL AND PRIVATE SEWAGE WORKS			
Project Type:		MUNICIPAL AND PRIVATE SEWAGE WORKS			
Business Name:		Domicile Holdings (2000) Inc.			
Address:		400 McLeod Street			
Full Address:					
Full PDF Link:		https://www.accessenvironment.ene.gov.on.ca/instruments/8003-4TZL66-14.pdf			
PDF Site Location:					
45	3 of 3	NNE/163.2	73.9 / 1.00	400 McLeod Street 400 McLeod St., Ottawa OTTAWA ON	SPL
Ref No:		1-238KHH		Municipality No:	
Year:				Nature of Damage:	
Incident Dt:		8/8/2022 11:00:00 PM		Discharger Report:	
Dt MOE Arvl on Scn:				Material Group:	
MOE Reported Dt:		8/12/2022 3:51:14 PM		Impact to Health:	0 No Impact
Dt Document Closed:				Agency Involved:	
Site No:					
MOE Response:		Desktop Response			
Site County/District:					
Site Geo Ref Meth:					
Site District Office:		Ottawa District Office			
Nearest Watercourse:					
Site Name:		400 McLeod Street			
Site Address:		400 McLeod St., Ottawa			
Site Region:					
Site Municipality:		OTTAWA			
Site Lot:					
Site Conc:					
Site Geo Ref Accu:					
Site Map Datum:					
Northing:					
Easting:					
Entity Operating Name:					
Client Name:					
Client Type:					
Source Type:					
Incident Cause:					
Incident Preceding Spill:					
Incident Reason:					
Incident Summary:		City of Ottawa: antifreeze coolant to cb			
Environment Impact:		1 Minor Impact			
Health Env Consequence:					
Nature of Impact:					
Contaminant Qty:		1 other - see notes			

Map Key	Number of Records	Direction/ Distance (m)	Elev/Diff (m)	Site	DB
Contaminant Qty 1: Contaminant Unit: Contaminant Code: Contaminant Name: HYDRAULIC OIL Contaminant Limit 1: Contam Limit Freq 1: Contaminant UN No 1: Receiving Medium: Land Activity Preceding Spill: Property 2nd Watershed: Lower Ottawa Property Tertiary Watershed: 02LA-Rideau Sector Type: SAC Action Class: Waste (Exemptions) Call Report Locatn Geodata: {"integration_ids":["PR00003895067"],"wks":["POINT (-75.6938594000 45.4109954000)","creation_date":"2022-08-12"} Time Reported: System Facility Address: 400 MCLEOD ST, OTTAWA, ON K2P 1A6					

46	1 of 1	SE/164.1	74.3 / 1.39	ON	BORE
Borehole ID: 847404 OGF ID: 215589067 Status: Decommissioned Type: Borehole Use: Geotechnical/Geological Investigation Completion Date: 12-JAN-1960 Static Water Level: 2.2 Primary Water Use: Sec. Water Use: Total Depth m: 15.8 Depth Ref: Ground Surface Depth Elev: Drill Method: Diamond Drill Orig Ground Elev m: 69.3 Elev Reliabil Note: DEM Ground Elev m: 71.5 Concession: BROKEN FRONT C Location D: Survey D: Comments:					
Inclin FLG: No SP Status: Initial Entry Surv Elev: No Piezometer: No Primary Name: Municipality: Lot: LOT F Township: NEPEAN Latitude DD: 45.408402 Longitude DD: -75.693133 UTM Zone: 18 Easting: 445760 Northing: 5028554 Location Accuracy: Accuracy: Within 10 metres					
<u>Borehole Geology Stratum</u>					
Geology Stratum ID: 6557356 Top Depth: 3 Bottom Depth: 10.2 Material Color: Grey Material 1: Clay Material 2: Sand Material 3: Material 4: Gsc Material Description: Stratum Description: CLAY GRAY WITH A LITTLE SAND HIGHT PLASTICITY MEDIUM SOFT TO STIFF **Note: Many records provided by the department have a truncated [Stratum Description] field.					
Mat Consistency: Soft Material Moisture: Material Texture: Medium Non Geo Mat Type: Geologic Formation: Geologic Group: Geologic Period: Depositional Gen:					
Geology Stratum ID: 6557358 Top Depth: 11.9 Bottom Depth: 13 Material Color: Material 1: Till Material 2: Shale Material 3:					
Mat Consistency: Dense Material Moisture: Material Texture: Non Geo Mat Type: Geologic Formation: Geologic Group: Geologic Period:					

Map Key	Number of Records	Direction/ Distance (m)	Elev/Diff (m)	Site	DB
<hr/>					
Material 4:				Depositional Gen:	
Gsc Material Description:					
Stratum Description:				DENSE TILL WITH SOME SHALE PARTICLES **Note: Many records provided by the department have a truncated [Stratum Description] field.	
Geology Stratum ID:				Mat Consistency:	
Top Depth:				Material Moisture:	
Bottom Depth:				Material Texture:	
Material Color:				Non Geo Mat Type:	
Material 1:				Geologic Formation:	
Material 2:				Geologic Group:	
Material 3:				Geologic Period:	
Material 4:				Depositional Gen:	
Gsc Material Description:					
Stratum Description:				Fill **Note: Many records provided by the department have a truncated [Stratum Description] field.	
Geology Stratum ID:				Mat Consistency:	
Top Depth:				Material Moisture:	
Bottom Depth:				Material Texture:	
Material Color:				Non Geo Mat Type:	
Material 1:				Geologic Formation:	
Material 2:				Geologic Group:	
Material 3:				Geologic Period:	
Material 4:				Depositional Gen:	
Gsc Material Description:					
Stratum Description:				Fine Sand **Note: Many records provided by the department have a truncated [Stratum Description] field.	
Geology Stratum ID:				Mat Consistency:	
Top Depth:				Material Moisture:	
Bottom Depth:				Material Texture:	
Material Color:				Non Geo Mat Type:	
Material 1:				Geologic Formation:	
Material 2:				Geologic Group:	
Material 3:				Geologic Period:	
Material 4:				Depositional Gen:	
Gsc Material Description:					
Stratum Description:				Dense	
Geology Stratum ID:				Mat Consistency:	
Top Depth:				Material Moisture:	
Bottom Depth:				Material Texture:	
Material Color:				Non Geo Mat Type:	
Material 1:				Geologic Formation:	
Material 2:				Geologic Group:	
Material 3:				Geologic Period:	
Material 4:				Depositional Gen:	
Gsc Material Description:					
Stratum Description:				DENSE SANDY SILT **Note: Many records provided by the department have a truncated [Stratum Description] field.	
Geology Stratum ID:				Mat Consistency:	
Top Depth:				Material Moisture:	
Bottom Depth:				Material Texture:	
Material Color:				Non Geo Mat Type:	
Material 1:				Geologic Formation:	
Material 2:				Geologic Group:	
Material 3:				Geologic Period:	
Material 4:				Depositional Gen:	
Gsc Material Description:					
Stratum Description:				SHALEY LIMESTONE **Note: Many records provided by the department have a truncated [Stratum Description] field.	
Geology Stratum ID:				Mat Consistency:	
Top Depth:				Material Moisture:	
Bottom Depth:				Material Texture:	
Material Color:				Non Geo Mat Type:	
Material 1:				Geologic Formation:	
Material 2:				Geologic Group:	
Material 3:				Geologic Period:	
Material 4:				Depositional Gen:	
Gsc Material Description:					
Stratum Description:				SHALEY LIMESTONE **Note: Many records provided by the department have a truncated [Stratum Description] field.	
Geology Stratum ID:				Mat Consistency:	
Top Depth:				Material Moisture:	
Bottom Depth:				Material Texture:	
Material Color:				Non Geo Mat Type:	
Material 1:				Geologic Formation:	
Material 2:				Geologic Group:	
Material 3:				Geologic Period:	
Material 4:				Depositional Gen:	
Gsc Material Description:					
Stratum Description:				SHALEY LIMESTONE **Note: Many records provided by the department have a truncated [Stratum Description] field.	
<hr/>					
47	1 of 1	SSE/166.2	71.6 / -1.31	ON	BORE

Map Key	Number of Records	Direction/ Distance (m)	Elev/Diff (m)	Site	DB
<hr/>					
Borehole ID:	847407			Inclin FLG:	No
OGF ID:	215589070			SP Status:	Initial Entry
Status:	Decommissioned			Surv Elev:	No
Type:	Borehole			Piezometer:	No
Use:	Geotechnical/Geological Investigation			Primary Name:	
Completion Date:	12-JAN-1962			Municipality:	
Static Water Level:	1.9			Lot:	LOT F
Primary Water Use:				Township:	NEPEAN
Sec. Water Use:				Latitude DD:	45.408037
Total Depth m:	15.4			Longitude DD:	-75.693934
Depth Ref:	Ground Surface			UTM Zone:	18
Depth Elev:				Easting:	445697
Drill Method:	Diamond Drill			Northing:	5028514
Orig Ground Elev m:	68.8			Location Accuracy:	
Elev Reliabil Note:				Accuracy:	Within 100 metres
DEM Ground Elev m:	72.3				
Concession:		BROKEN FRONT C			
Location D:					
Survey D:					
Comments:					
 <u>Borehole Geology Stratum</u>					
Geology Stratum ID:	6557386			Mat Consistency:	Stiff
Top Depth:	2.6			Material Moisture:	
Bottom Depth:	5.1			Material Texture:	
Material Color:	Grey			Non Geo Mat Type:	
Material 1:	Clay			Geologic Formation:	
Material 2:				Geologic Group:	
Material 3:				Geologic Period:	
Material 4:				Depositional Gen:	
Gsc Material Description:					
Stratum Description:		CLAY GRAY FISSURED HIGH PLASTICITY STIFF	**Note: Many records provided by the department have a truncated [Stratum Description] field.		
Geology Stratum ID:	6557389			Mat Consistency:	Dense
Top Depth:	8.1			Material Moisture:	
Bottom Depth:	9.9			Material Texture:	Medium
Material Color:				Non Geo Mat Type:	
Material 1:	Sand			Geologic Formation:	
Material 2:				Geologic Group:	
Material 3:				Geologic Period:	
Material 4:				Depositional Gen:	
Gsc Material Description:					
Stratum Description:		MEDIUM DENSE FINE SAND WITH A LOOSE LAYER	**Note: Many records provided by the department have a truncated [Stratum Description] field.		
Geology Stratum ID:	6557390			Mat Consistency:	Loose
Top Depth:	9.9			Material Moisture:	
Bottom Depth:	10.7			Material Texture:	
Material Color:				Non Geo Mat Type:	
Material 1:	Till			Geologic Formation:	
Material 2:				Geologic Group:	
Material 3:				Geologic Period:	
Material 4:				Depositional Gen:	
Gsc Material Description:					
Stratum Description:		LOOSE TILL	**Note: Many records provided by the department have a truncated [Stratum Description] field.		
Geology Stratum ID:	6557391			Mat Consistency:	Dense
Top Depth:	10.7			Material Moisture:	
Bottom Depth:	11.3			Material Texture:	
Material Color:				Non Geo Mat Type:	
Material 1:	Till			Geologic Formation:	
Material 2:				Geologic Group:	

Map Key	Number of Records	Direction/ Distance (m)	Elev/Diff (m)	Site	DB
<hr/>					
Material 3:				Geologic Period:	
Material 4:				Depositional Gen:	
Gsc Material Description:					
Stratum Description:		DENSE TILL **Note: Many records provided by the department have a truncated [Stratum Description] field.			
Geology Stratum ID:	6557392			Mat Consistency:	
Top Depth:	11.3			Material Moisture:	
Bottom Depth:	13.2			Material Texture:	
Material Color:				Non Geo Mat Type:	
Material 1:	Limestone			Geologic Formation:	
Material 2:	Shale			Geologic Group:	
Material 3:				Geologic Period:	
Material 4:				Depositional Gen:	
Gsc Material Description:					
Stratum Description:		SHALEY LIMESTONE **Note: Many records provided by the department have a truncated [Stratum Description] field.			
Geology Stratum ID:	6557387			Mat Consistency:	Stiff
Top Depth:	5.1			Material Moisture:	
Bottom Depth:	7.6			Material Texture:	
Material Color:	Grey			Non Geo Mat Type:	
Material 1:	Clay			Geologic Formation:	
Material 2:				Geologic Group:	
Material 3:				Geologic Period:	
Material 4:				Depositional Gen:	
Gsc Material Description:					
Stratum Description:		CLAY GRAY HIGH PLASTICITY STIFF **Note: Many records provided by the department have a truncated [Stratum Description] field.			
Geology Stratum ID:	6557384			Mat Consistency:	Dense
Top Depth:	1.5			Material Moisture:	
Bottom Depth:	2			Material Texture:	Medium
Material Color:				Non Geo Mat Type:	
Material 1:	Sand			Geologic Formation:	
Material 2:				Geologic Group:	
Material 3:				Geologic Period:	
Material 4:				Depositional Gen:	
Gsc Material Description:					
Stratum Description:		MEDIUM DENSE FINE SAND **Note: Many records provided by the department have a truncated [Stratum Description] field.			
Geology Stratum ID:	6557388			Mat Consistency:	Dense
Top Depth:	7.6			Material Moisture:	
Bottom Depth:	8.1			Material Texture:	Medium
Material Color:				Non Geo Mat Type:	
Material 1:	Silt			Geologic Formation:	
Material 2:	Sand			Geologic Group:	
Material 3:	Clay			Geologic Period:	
Material 4:	Gravel			Depositional Gen:	
Gsc Material Description:					
Stratum Description:		MEDIUM DENSE SANDY SILT WITH A LITTLE CLAY AND GRAVEL **Note: Many records provided by the department have a truncated [Stratum Description] field.			
Geology Stratum ID:	6557383			Mat Consistency:	
Top Depth:	0			Material Moisture:	
Bottom Depth:	1.5			Material Texture:	
Material Color:				Non Geo Mat Type:	
Material 1:	Fill			Geologic Formation:	
Material 2:	Silt			Geologic Group:	
Material 3:	Sand			Geologic Period:	
Material 4:	Clay			Depositional Gen:	
Gsc Material Description:					
Stratum Description:		FILL (SILT, SAND, CLAY AND A FEW PIECES OF COAL) **Note: Many records provided by the department have a truncated [Stratum Description] field.			
Geology Stratum ID:	6557393			Mat Consistency:	

Map Key	Number of Records	Direction/ Distance (m)	Elev/Diff (m)	Site	DB
Top Depth:	13.2			Material Moisture:	
Bottom Depth:	13.9			Material Texture:	
Material Color:				Non Geo Mat Type:	
Material 1:	Limestone			Geologic Formation:	
Material 2:	Shale			Geologic Group:	
Material 3:				Geologic Period:	
Material 4:				Depositional Gen:	
Gsc Material Description:					
Stratum Description:		SHALEY LIMESTONE **Note: Many records provided by the department have a truncated [Stratum Description] field.			
Geology Stratum ID:	6557394			Mat Consistency:	
Top Depth:	13.9			Material Moisture:	
Bottom Depth:	15.4			Material Texture:	
Material Color:				Non Geo Mat Type:	
Material 1:	Limestone			Geologic Formation:	
Material 2:	Shale			Geologic Group:	
Material 3:				Geologic Period:	
Material 4:				Depositional Gen:	
Gsc Material Description:					
Stratum Description:		SHALEY LIMESTONE **Note: Many records provided by the department have a truncated [Stratum Description] field.			
Geology Stratum ID:	6557385			Mat Consistency:	Loose
Top Depth:	2			Material Moisture:	
Bottom Depth:	2.6			Material Texture:	
Material Color:				Non Geo Mat Type:	
Material 1:	Silt			Geologic Formation:	
Material 2:	Sand			Geologic Group:	
Material 3:	Clay			Geologic Period:	
Material 4:				Depositional Gen:	
Gsc Material Description:					
Stratum Description:		LOOSE SANDY SILT WITH A LAYER OF FISSURED CLAY **Note: Many records provided by the department have a truncated [Stratum Description] field.			
48	1 of 1	NW/167.3	74.4 / 1.55	NATURAL IMPRESSIONS LANDSCAPING 429 MCLEOD ST., OTTAWA, ON, K1R 5P5, CA ON	PINC
Incident Id:				Pipe Material:	
Incident No:	1298880			Fuel Category:	
Incident Reported Dt:	12/10/2013			Health Impact:	
Type:	FS-Pipeline Incident			Environment Impact:	
Status Code:				Property Damage:	
Tank Status:	Pipeline Damage Reason Est			Service Interrupt:	
Task No:				Enforce Policy:	
Spills Action Centre:				Public Relation:	
Fuel Type:				Pipeline System:	
Fuel Occurrence Tp:				PSIG:	
Date of Occurrence:				Attribute Category:	
Occurrence Start Dt:				Regulator Location:	
Depth:				Method Details:	
Customer Acct Name:	NATURAL IMPRESSIONS LANDSCAPING				
Incident Address:	429 MCLEOD ST., OTTAWA, ON, K1R 5P5, CA				
Operation Type:					
Pipeline Type:					
Regulator Type:					
Summary:					
Reported By:					
Affiliation:					
Occurrence Desc:					
Damage Reason:					
Notes:					

Map Key	Number of Records	Direction/ Distance (m)	Elev/Diff (m)	Site	DB
49	1 of 1	ESE/168.9	77.3 / 4.39	ON	BORE
<div> <div> Borehole ID: 847550 OGF ID: 215589207 Status: Decommissioned Type: Borehole Use: Geotechnical/Geological Investigation Completion Date: 24-FEB-1962 Static Water Level: 2.6 Primary Water Use: Sec. Water Use: Total Depth m: 17.5 Depth Ref: Ground Surface Depth Elev: Drill Method: Diamond Drill Orig Ground Elev m: 69.5 Elev Reliabil Note: DEM Ground Elev m: 71.8 Concession: BROKEN FRONT C Location D: Survey D: Comments: </div> <div> Inclin FLG: No SP Status: Initial Entry Surv Elev: No Piezometer: No Primary Name: Municipality: Lot: LOT F Township: NEPEAN Latitude DD: 45.408702 Longitude DD: -75.692728 UTM Zone: 18 Easting: 445792 Northing: 5028587 Location Accuracy: Accuracy: Within 10 metres </div> </div>					
<u>Borehole Geology Stratum</u>					
<div> <div> Geology Stratum ID: 6557936 Top Depth: 0 Bottom Depth: 1.8 Material Color: Material 1: Fill Material 2: Fine Sand Material 3: Silt Material 4: Topsoil Gsc Material Description: Stratum Description: FILL SILTY FINE SAND AND A TOPSOIL POCKET **Note: Many records provided by the department have a truncated [Stratum Description] field. </div> <div> Mat Consistency: Material Moisture: Material Texture: Non Geo Mat Type: Geologic Formation: Geologic Group: Geologic Period: Depositional Gen: </div> </div>					
<div> <div> Geology Stratum ID: 6557941 Top Depth: 9.8 Bottom Depth: 11.3 Material Color: Grey Material 1: Clay Material 2: Silt Material 3: Material 4: Gsc Material Description: Stratum Description: CLAY GREY SILTY STIFF **Note: Many records provided by the department have a truncated [Stratum Description] field. </div> <div> Mat Consistency: Stiff Material Moisture: Material Texture: Non Geo Mat Type: Geologic Formation: Geologic Group: Geologic Period: Depositional Gen: </div> </div>					
<div> <div> Geology Stratum ID: 6557943 Top Depth: 11.7 Bottom Depth: 12 Material Color: Material 1: Silt Material 2: Fine Sand Material 3: Material 4: Gsc Material Description: Stratum Description: SILT WITH SOME FINE SAND **Note: Many records provided by the department have a truncated [Stratum Description] field. </div> <div> Mat Consistency: Material Moisture: Material Texture: Non Geo Mat Type: Geologic Formation: Geologic Group: Geologic Period: Depositional Gen: </div> </div>					
<div> <div> Geology Stratum ID: 6557944 Top Depth: 12 </div> <div> Mat Consistency: Dense Material Moisture: </div> </div>					

Map Key	Number of Records	Direction/ Distance (m)	Elev/Diff (m)	Site	DB
Bottom Depth:	13.9			Material Texture:	
Material Color:				Non Geo Mat Type:	
Material 1:	Till			Geologic Formation:	
Material 2:				Geologic Group:	
Material 3:				Geologic Period:	
Material 4:				Depositional Gen:	
Gsc Material Description:					
Stratum Description:		DENSE TILL	**Note: Many records provided by the department have a truncated [Stratum Description] field.		
Geology Stratum ID:	6557937			Mat Consistency:	Dense
Top Depth:	1.8			Material Moisture:	
Bottom Depth:	3.1			Material Texture:	Fine
Material Color:				Non Geo Mat Type:	
Material 1:	Sand			Geologic Formation:	
Material 2:	Silt			Geologic Group:	
Material 3:				Geologic Period:	
Material 4:				Depositional Gen:	
Gsc Material Description:					
Stratum Description:		MEDIUM DENSE FINE SAND WITH SOME SILT	**Note: Many records provided by the department have a truncated [Stratum Description] field.		
Geology Stratum ID:	6557940			Mat Consistency:	
Top Depth:	8.2			Material Moisture:	
Bottom Depth:	9.8			Material Texture:	
Material Color:	Grey			Non Geo Mat Type:	
Material 1:	Clay			Geologic Formation:	
Material 2:				Geologic Group:	
Material 3:				Geologic Period:	
Material 4:				Depositional Gen:	
Gsc Material Description:					
Stratum Description:		CLAY GREY STIFF MEDIUM PLASTICITY	**Note: Many records provided by the department have a truncated [Stratum Description] field.		
Geology Stratum ID:	6557945			Mat Consistency:	
Top Depth:	13.9			Material Moisture:	
Bottom Depth:	15.9			Material Texture:	
Material Color:				Non Geo Mat Type:	
Material 1:	Limestone			Geologic Formation:	
Material 2:	Shale			Geologic Group:	
Material 3:				Geologic Period:	
Material 4:				Depositional Gen:	
Gsc Material Description:					
Stratum Description:		SHALEY LIMESTONE	**Note: Many records provided by the department have a truncated [Stratum Description] field.		
Geology Stratum ID:	6557938			Mat Consistency:	Stiff
Top Depth:	3.1			Material Moisture:	
Bottom Depth:	5.6			Material Texture:	
Material Color:	Grey			Non Geo Mat Type:	
Material 1:	Clay			Geologic Formation:	
Material 2:				Geologic Group:	
Material 3:				Geologic Period:	
Material 4:				Depositional Gen:	
Gsc Material Description:					
Stratum Description:		CLAY GREY STIFF WITH SOME FISSURES HIGH PLASTICITY	**Note: Many records provided by the department have a truncated [Stratum Description] field.		
Geology Stratum ID:	6557942			Mat Consistency:	Soft
Top Depth:	11.3			Material Moisture:	
Bottom Depth:	11.7			Material Texture:	Medium
Material Color:	Grey			Non Geo Mat Type:	
Material 1:	Clay			Geologic Formation:	
Material 2:	Silt			Geologic Group:	
Material 3:				Geologic Period:	
Material 4:				Depositional Gen:	
Gsc Material Description:					

Map Key	Number of Records	Direction/ Distance (m)	Elev/Diff (m)	Site	DB
Stratum Description:		MEDIUM SOFT GREY CLAY AND SILT LAYERS **Note: Many records provided by the department have a truncated [Stratum Description] field.			
Geology Stratum ID:	6557939			Mat Consistency:	Stiff
Top Depth:	5.6			Material Moisture:	
Bottom Depth:	8.2			Material Texture:	
Material Color:	Grey			Non Geo Mat Type:	
Material 1:	Clay			Geologic Formation:	
Material 2:				Geologic Group:	
Material 3:				Geologic Period:	
Material 4:				Depositional Gen:	
Gsc Material Description:					
Stratum Description:		CLAY GREY STIFF HIGH PLASTICITY **Note: Many records provided by the department have a truncated [Stratum Description] field.			

50	1 of 1	SSE/169.5	71.9 / -1.00	ON	BORE
Borehole ID: 847411					
OGF ID: 215589074					
Status: Decommissioned					
Type: Borehole					
Use: Geotechnical/Geological Investigation					
Completion Date: 08-FEB-1962					
Static Water Level:					
Primary Water Use:					
Sec. Water Use:					
Total Depth m: 3.7					
Depth Ref: Ground Surface					
Depth Elev:					
Drill Method: Diamond Drill					
Orig Ground Elev m: 68.9					
Elev Reliabil Note:					
DEM Ground Elev m: 72.5					
Concession: BROKEN FRONT C					
Location D:					
Survey D:					
Comments: NO INFORMATION ON THE STATIC WATER LEVEL					
Borehole Geology Stratum					
Geology Stratum ID: 6557417					
Top Depth: 0					
Bottom Depth: 1.8					
Material Color:					
Material 1: Fill					
Material 2: Sand					
Material 3: Silt					
Material 4: Gravel					
Gsc Material Description:					
Stratum Description:		FILL FINE SAND WITH SOME SILT AND A LITTLE GRAVEL AND A THIN CLAYEY LAYER **Note: Many records provided by the department have a truncated [Stratum Description] field.			
Geology Stratum ID: 6557419					
Top Depth: 3.4					
Bottom Depth: 3.7					
Material Color: Grey					
Material 1: Clay					
Material 2: Silt					
Material 3:					
Material 4:					
Gsc Material Description:					
Stratum Description:		MEDIUM SOFT SILTY GRAY CLAY **Note: Many records provided by the department have a truncated [Stratum Description] field.			

Map Key	Number of Records	Direction/ Distance (m)	Elev/Diff (m)	Site	DB
Geology Stratum ID:	6557418			Mat Consistency:	Dense
Top Depth:	1.8			Material Moisture:	
Bottom Depth:	3.4			Material Texture:	Medium
Material Color:				Non Geo Mat Type:	
Material 1:	Sand			Geologic Formation:	
Material 2:	Silt			Geologic Group:	
Material 3:				Geologic Period:	
Material 4:				Depositional Gen:	
Gsc Material Description:					
Stratum Description:	MEDIUM DENSE SILTY SAND **Note: Many records provided by the department have a truncated [Stratum Description] field.				

<u>51</u>	1 of 1	ESE/170.3	77.3 / 4.39	ON	BORE
Borehole ID:	847495			Inclin FLG:	No
OGF ID:	215589153			SP Status:	Initial Entry
Status:	Decommissioned			Surv Elev:	No
Type:	Borehole			Piezometer:	No
Use:	Geotechnical/Geological Investigation			Primary Name:	
Completion Date:	21-AUG-1961			Municipality:	
Static Water Level:				Lot:	LOT F
Primary Water Use:				Township:	NEPEAN
Sec. Water Use:				Latitude DD:	45.408693
Total Depth m:	3.4			Longitude DD:	-75.692715
Depth Ref:	Ground Surface			UTM Zone:	18
Depth Elev:				Easting:	445793
Drill Method:	Power auger			Northing:	5028586
Orig Ground Elev m:	69.4			Location Accuracy:	
Elev Reliabil Note:				Accuracy:	Within 10 metres
DEM Ground Elev m:	72				
Concession:	BROKEN FRONT C				
Location D:					
Survey D:					
Comments:					

Borehole Geology Stratum

Geology Stratum ID:	6557733			Mat Consistency:	
Top Depth:	.9			Material Moisture:	
Bottom Depth:	3			Material Texture:	Fine
Material Color:				Non Geo Mat Type:	
Material 1:	Sand			Geologic Formation:	
Material 2:	Silt			Geologic Group:	
Material 3:				Geologic Period:	
Material 4:				Depositional Gen:	
Gsc Material Description:					
Stratum Description:	SILTY FINE SAND **Note: Many records provided by the department have a truncated [Stratum Description] field.				
Geology Stratum ID:	6557734			Mat Consistency:	
Top Depth:	3			Material Moisture:	
Bottom Depth:	3.4			Material Texture:	
Material Color:				Non Geo Mat Type:	
Material 1:	Clay			Geologic Formation:	
Material 2:				Geologic Group:	
Material 3:				Geologic Period:	
Material 4:				Depositional Gen:	
Gsc Material Description:					
Stratum Description:	CLAY **Note: Many records provided by the department have a truncated [Stratum Description] field.				
Geology Stratum ID:	6557731			Mat Consistency:	
Top Depth:	0			Material Moisture:	
Bottom Depth:	.3			Material Texture:	

Map Key	Number of Records	Direction/ Distance (m)	Elev/Diff (m)	Site	DB
Material Color:				Non Geo Mat Type:	Asphalt
Material 1:	Asphalt			Geologic Formation:	
Material 2:	crushed gravel			Geologic Group:	
Material 3:				Geologic Period:	
Material 4:				Depositional Gen:	
Gsc Material Description:					
Stratum Description:		ASPHALT, CRUSHED STONE **Note: Many records provided by the department have a truncated [Stratum Description] field.			
Geology Stratum ID:		6557732		Mat Consistency:	
Top Depth:	.3			Material Moisture:	
Bottom Depth:	.9			Material Texture:	
Material Color:				Non Geo Mat Type:	Cinder Ash
Material 1:	Fill			Geologic Formation:	
Material 2:	Sand			Geologic Group:	
Material 3:	Cinders			Geologic Period:	
Material 4:				Depositional Gen:	
Gsc Material Description:					
Stratum Description:		FILL SAND WITH CINDERS ASHES **Note: Many records provided by the department have a truncated [Stratum Description] field.			

52	1 of 1	S/170.7	70.9 / -2.00	ON	BORE
Borehole ID:		613170		Inclin FLG:	No
OGF ID:		215514473		SP Status:	Initial Entry
Status:				Surv Elev:	No
Type:	Borehole			Piezometer:	No
Use:				Primary Name:	
Completion Date:		AUG-1971		Municipality:	
Static Water Level:				Lot:	
Primary Water Use:				Township:	
Sec. Water Use:				Latitude DD:	45.407926
Total Depth m:		5.6		Longitude DD:	-75.69478
Depth Ref:		Ground Surface		UTM Zone:	18
Depth Elev:				Easting:	445631
Drill Method:				Northing:	5028502
Orig Ground Elev m:		68.2		Location Accuracy:	
Elev Reliabil Note:				Accuracy:	Not Applicable
DEM Ground Elev m:		70.3			
Concession:					
Location D:					
Survey D:					
Comments:					

Borehole Geology Stratum

Geology Stratum ID:		218393995		Mat Consistency:	
Top Depth:	0			Material Moisture:	
Bottom Depth:	1.8			Material Texture:	
Material Color:				Non Geo Mat Type:	
Material 1:				Geologic Formation:	
Material 2:	Sand			Geologic Group:	
Material 3:	Humus			Geologic Period:	
Material 4:	Gravel			Depositional Gen:	
Gsc Material Description:					
Stratum Description:		ARTIFICIAL.			
Geology Stratum ID:		218393997		Mat Consistency:	Soft
Top Depth:	3.3			Material Moisture:	
Bottom Depth:	3.5			Material Texture:	
Material Color:		Grey		Non Geo Mat Type:	
Material 1:	Clay			Geologic Formation:	
Material 2:	Silt			Geologic Group:	

Map Key	Number of Records	Direction/ Distance (m)	Elev/Diff (m)	Site	DB
<hr/>					
Material 3:				Geologic Period:	
Material 4:				Depositional Gen:	
Gsc Material Description:					
Stratum Description:		CLAY. GREY,SOFT.			
Geology Stratum ID:	218393998			Mat Consistency:	Dense
Top Depth:	3.5			Material Moisture:	
Bottom Depth:	5.6			Material Texture:	Fine
Material Color:	Red			Non Geo Mat Type:	
Material 1:	Clay			Geologic Formation:	
Material 2:	Silt			Geologic Group:	
Material 3:	Sand			Geologic Period:	
Material 4:				Depositional Gen:	
Gsc Material Description:					
Stratum Description:		CLAY. STIFF,FISSURED. 00000 045 00060 034 0000000400060003NE. DENSE. SAND-FINE. V			**Note: Many records provided by the department have a truncated [Stratum Description] field.
Geology Stratum ID:	218393996			Mat Consistency:	
Top Depth:	1.8			Material Moisture:	
Bottom Depth:	3.3			Material Texture:	
Material Color:				Non Geo Mat Type:	
Material 1:				Geologic Formation:	
Material 2:	Sand			Geologic Group:	
Material 3:	Silt			Geologic Period:	
Material 4:	Humus			Depositional Gen:	
Gsc Material Description:					
Stratum Description:		ARTIFICIAL.			
<hr/>					
<u>Source</u>					
Source Type:	Data Survey			Source Appl:	Spatial/Tabular
Source Orig:	Geological Survey of Canada			Source Ident:	1
Source Date:	1956-1972			Scale or Res:	Varies
Confidence:	H			Horizontal:	NAD27
Observatio:				Verticalda:	Mean Average Sea Level
Source Name:	Urban Geology Automated Information System (UGAIS)				
Source Details:	File: OTTAWA2.txt RecordID: 056780 NTS_Sheet: 31G05G				
Confiden 1:	Logged by professional. Exact and complete description of material and properties.				
<hr/>					
<u>Source List</u>					
Source Identifier:	1			Horizontal Datum:	NAD27
Source Type:	Data Survey			Vertical Datum:	Mean Average Sea Level
Source Date:	1956-1972			Projection Name:	Universal Transverse Mercator
Scale or Resolution:	Varies				
Source Name:	Urban Geology Automated Information System (UGAIS)				
Source Originators:	Geological Survey of Canada				
<hr/>					
53	1 of 1	SE/171.5	73.1 / 0.20	ON	BORE
Borehole ID:	847472			Inclin FLG:	No
OGF ID:	215589130			SP Status:	Initial Entry
Status:	Decommissioned			Surv Elev:	No
Type:	Borehole			Piezometer:	No
Use:	Geotechnical/Geological Investigation			Primary Name:	
Completion Date:	16-AUG-1961			Municipality:	
Static Water Level:				Lot:	LOT F
Primary Water Use:				Township:	NEPEAN
Sec. Water Use:				Latitude DD:	45.408185
Total Depth m:	2.7			Longitude DD:	-75.693361
Depth Ref:	Ground Surface			UTM Zone:	18
Depth Elev:				Easting:	445742

Map Key	Number of Records	Direction/ Distance (m)	Elev/Diff (m)	Site	DB
Drill Method: Orig Ground Elev m: Elev Reliabil Note: DEM Ground Elev m: Concession: Location D: Survey D: Comments:	Power auger 69 70.6 BROKEN FRONT C			Northing: Location Accuracy: Accuracy:	5028530 Within 10 metres
<u>Borehole Geology Stratum</u>					
Geology Stratum ID: Top Depth: Bottom Depth: Material Color: Material 1: Material 2: Material 3: Material 4: Gsc Material Description: Stratum Description:	6557658 1.1 2.4 Sand Silt SILTY SAND			Mat Consistency: Material Moisture: Material Texture: Non Geo Mat Type: Geologic Formation: Geologic Group: Geologic Period: Depositional Gen:	**Note: Many records provided by the department have a truncated [Stratum Description] field.
Geology Stratum ID: Top Depth: Bottom Depth: Material Color: Material 1: Material 2: Material 3: Material 4: Gsc Material Description: Stratum Description:	6557657 0 1.1 Fill Sand Cinders Gravel FILL SAND WITH SOME CINDERS AND GRAVEL			Mat Consistency: Material Moisture: Material Texture: Non Geo Mat Type: Geologic Formation: Geologic Group: Geologic Period: Depositional Gen:	**Note: Many records provided by the department have a truncated [Stratum Description] field.
Geology Stratum ID: Top Depth: Bottom Depth: Material Color: Material 1: Material 2: Material 3: Material 4: Gsc Material Description: Stratum Description:	6557659 2.4 2.7 Silt Sand SILT AND SAND			Mat Consistency: Material Moisture: Material Texture: Non Geo Mat Type: Geologic Formation: Geologic Group: Geologic Period: Depositional Gen:	**Note: Many records provided by the department have a truncated [Stratum Description] field.
54	1 of 1	SSE/174.5	71.6 / -1.31	ON	BORE
Borehole ID: OGF ID: Status: Type: Use: Completion Date: Static Water Level: Primary Water Use: Sec. Water Use: Total Depth m: Depth Ref: Depth Elev: Drill Method: Orig Ground Elev m: Elev Reliabil Note: DEM Ground Elev m:	847405 215589068 Decommissioned Borehole Geotechnical/Geological Investigation 27-NOV-1961 2.4 14.8 Ground Surface Diamond Drill 68.1 72.5			Inclin FLG: SP Status: Surv Elev: Piezometer: Primary Name: Municipality: Lot: Township: Latitude DD: Longitude DD: UTM Zone: Easting: Northing: Location Accuracy: Accuracy:	No Initial Entry No No LOT F NEPEAN 45.407938 -75.694035 18 445689 5028503 Within 100 metres

Map Key	Number of Records	Direction/ Distance (m)	Elev/Diff (m)	Site	DB
Concession:		BROKEN FRONT C			
Location D:					
Survey D:					
Comments:					
<u>Borehole Geology Stratum</u>					
Geology Stratum ID:	6557362			Mat Consistency:	Very Stiff
Top Depth:	2.4			Material Moisture:	
Bottom Depth:	6.2			Material Texture:	Medium
Material Color:	Grey			Non Geo Mat Type:	
Material 1:	Clay			Geologic Formation:	
Material 2:				Geologic Group:	
Material 3:				Geologic Period:	
Material 4:				Depositional Gen:	
Gsc Material Description:					
Stratum Description:	CLAY GRAY FISSURED HIGH PLASTICITY VERY STIFF TO MEDIUM SOFT **Note: Many records provided by the department have a truncated [Stratum Description] field.				
Geology Stratum ID:	6557367			Mat Consistency:	Dense
Top Depth:	10.8			Material Moisture:	
Bottom Depth:	11.9			Material Texture:	Medium
Material Color:				Non Geo Mat Type:	
Material 1:	Till			Geologic Formation:	
Material 2:	Shale			Geologic Group:	
Material 3:				Geologic Period:	
Material 4:				Depositional Gen:	
Gsc Material Description:					
Stratum Description:	MEDIUM DENSE SHALEY TILL **Note: Many records provided by the department have a truncated [Stratum Description] field.				
Geology Stratum ID:	6557366			Mat Consistency:	Dense
Top Depth:	9.9			Material Moisture:	
Bottom Depth:	10.8			Material Texture:	Medium
Material Color:				Non Geo Mat Type:	
Material 1:	Till			Geologic Formation:	
Material 2:	Silt			Geologic Group:	
Material 3:				Geologic Period:	
Material 4:				Depositional Gen:	
Gsc Material Description:					
Stratum Description:	MEDIUM DENSE SILTY TILL **Note: Many records provided by the department have a truncated [Stratum Description] field.				
Geology Stratum ID:	6557363			Mat Consistency:	Soft
Top Depth:	6.2			Material Moisture:	
Bottom Depth:	7.6			Material Texture:	Medium
Material Color:	Grey			Non Geo Mat Type:	
Material 1:	Clay			Geologic Formation:	
Material 2:	Stones			Geologic Group:	
Material 3:				Geologic Period:	
Material 4:				Depositional Gen:	
Gsc Material Description:					
Stratum Description:	GRAY SILTY CLAY WITH SMALL STONES MEDIUM PLASTICITY MEDIUM SOFT TO STIFF **Note: Many records provided by the department have a truncated [Stratum Description] field.				
Geology Stratum ID:	6557364			Mat Consistency:	
Top Depth:	7.6			Material Moisture:	
Bottom Depth:	8.4			Material Texture:	
Material Color:				Non Geo Mat Type:	
Material 1:	Silt			Geologic Formation:	
Material 2:	Sand			Geologic Group:	
Material 3:				Geologic Period:	
Material 4:				Depositional Gen:	
Gsc Material Description:					
Stratum Description:	SANDY SILT **Note: Many records provided by the department have a truncated [Stratum Description] field.				

212 erisinfo.com | Environmental Risk Information Services Order No: 25030300467

Map Key	Number of Records	Direction/ Distance (m)	Elev/Diff (m)	Site	DB
Gsc Material Description: Stratum Description: SHALEY LIMESTONE **Note: Many records provided by the department have a truncated [Stratum Description] field.					
55	1 of 1	SSE/174.7	71.9 / -1.00	ON	BORE
Borehole ID: 847473				Inclin FLG: No	
OGF ID: 215589131				SP Status: Initial Entry	
Status: Decommissioned				Surv Elev: No	
Type: Borehole				Piezometer: No	
Use: Geotechnical/Geological Investigation				Primary Name:	
Completion Date: 16-AUG-1961				Municipality:	
Static Water Level:				Lot: LOT F	
Primary Water Use:				Township: NEPEAN	
Sec. Water Use:				Latitude DD: 45.407975	
Total Depth m: 2.9				Longitude DD: -75.693856	
Depth Ref: Ground Surface				UTM Zone: 18	
Depth Elev:				Easting: 445703	
Drill Method: Power auger				Northing: 5028507	
Orig Ground Elev m: 68.8				Location Accuracy:	
Elev Reliabil Note:				Accuracy: Within 10 metres	
DEM Ground Elev m: 72.6					
Concession: BROKEN FRONT C					
Location D:					
Survey D:					
Comments:					
<u>Borehole Geology Stratum</u>					
Geology Stratum ID: 6557662				Mat Consistency:	
Top Depth: 2				Material Moisture:	
Bottom Depth: 2.7				Material Texture:	
Material Color:				Non Geo Mat Type:	
Material 1: Silt				Geologic Formation:	
Material 2: Fine Sand				Geologic Group:	
Material 3:				Geologic Period:	
Material 4:				Depositional Gen:	
Gsc Material Description: Stratum Description: SILT AND FINE SAND **Note: Many records provided by the department have a truncated [Stratum Description] field.					
Geology Stratum ID: 6557661				Mat Consistency:	
Top Depth: 1.7				Material Moisture:	
Bottom Depth: 2				Material Texture:	
Material Color:				Non Geo Mat Type:	
Material 1: Silt				Geologic Formation:	
Material 2: Clay				Geologic Group:	
Material 3: Sand				Geologic Period:	
Material 4:				Depositional Gen:	
Gsc Material Description: Stratum Description: CLAYEY SILT WITH SOME SAND **Note: Many records provided by the department have a truncated [Stratum Description] field.					
Geology Stratum ID: 6557663				Mat Consistency:	
Top Depth: 2.7				Material Moisture:	
Bottom Depth: 2.9				Material Texture:	
Material Color:				Non Geo Mat Type:	
Material 1: Clay				Geologic Formation:	
Material 2:				Geologic Group:	
Material 3:				Geologic Period:	
Material 4:				Depositional Gen:	
Gsc Material Description: Stratum Description: CLAY **Note: Many records provided by the department have a truncated [Stratum Description] field.					

Map Key	Number of Records	Direction/ Distance (m)	Elev/Diff (m)	Site	DB
Geology Stratum ID: 6557660 Top Depth: 0 Bottom Depth: 1.7 Material Color: Material 1: Fill Material 2: Sand Material 3: Silt Material 4: Cinders Gsc Material Description: Stratum Description:					
Mat Consistency: Material Moisture: Material Texture: Non Geo Mat Type: Geologic Formation: Geologic Group: Geologic Period: Depositional Gen:					
FILL, SAND, SILT, SOME CINDERS AND A LITTLE CLAY **Note: Many records provided by the department have a truncated [Stratum Description] field.					
56	1 of 2	ENE/174.9	77.1 / 4.19	510 Bank Street Ottawa ON K2P 1Z4	EHS
Order No: 20050524014 Status: C Report Type: Report Date: 6/1/2005 Date Received: 5/24/2005 Previous Site Name: Lot/Building Size: Additional Info Ordered:					
Nearest Intersection: Bank Street and Arlington Avenue Municipality: Client Prov/State: ON Search Radius (km): 0.25 X: -75.692659 Y: 45.410288					
56	2 of 2	ENE/174.9	77.1 / 4.19	LJ RIOPELLE 510 BANK ST OTTAWA ON K2P 1Z4	GEN
Generator Info					
Generator No: ON4841105 Approval Years: 05 Status: PO Box No: Country: Co Admin: Phone No Admin: SIC Description: Holding Companies					
Choice of Contact: Contaminated Fac: MHSW Facility: SIC Code: 551113					
Waste Detail(s)					
Waste Class: 221 Waste Class Name: LIGHT FUELS					
57	1 of 1	WNW/176.7	76.7 / 3.80	McLeod Street & Lyon Street Ottawa ON	EHS
Order No: 20150501061 Status: C Report Type: Custom Report Report Date: 08-MAY-15 Date Received: 01-MAY-15 Previous Site Name: Lot/Building Size: Additional Info Ordered:					
Nearest Intersection: Municipality: Client Prov/State: ON Search Radius (km): .2 X: -75.696711 Y: 45.410025					

Map Key	Number of Records	Direction/ Distance (m)	Elev/Diff (m)	Site	DB
58	1 of 1	W/179.4	75.8 / 2.89	ULTRAMAR ON THE ROAD AT THE CORNER OF LION & FLORA STREETS TANK TRUCK (CARGO) OTTAWA CITY ON	SPL
Ref No: 122675				Municipality No: 20101	
Year:				Nature of Damage:	
Incident Dt: 1/18/1996				Discharger Report:	
Dt MOE Arvl on Scn:				Material Group:	
MOE Reported Dt: 1/18/1996				Impact to Health:	
Dt Document Closed:				Agency Involved: CITY OF OTTAWA	
Site No:					
MOE Response:					
Site County/District:					
Site Geo Ref Meth:					
Site District Office:					
Nearest Watercourse:					
Site Name:					
Site Address:					
Site Region:					
Site Municipality:		OTTAWA CITY			
Site Lot:					
Site Conc:					
Site Geo Ref Accu:					
Site Map Datum:					
Northing:					
Easting:					
Entity Operating Name:					
Client Name:					
Client Type:					
Source Type:					
Incident Cause:		OTHER CONTAINER LEAK			
Incident Preceding Spill:					
Incident Reason:		EQUIPMENT FAILURE			
Incident Summary:		ULTRAMAR -45 L OF FURNACEOIL TO ROAD FROM TANKER DELIVERY TRUCK. .			
Environment Impact:		NOT ANTICIPATED			
Health Env Consequence:					
Nature of Impact:		Other			
Contaminant Qty:					
Contaminant Qty 1:					
Contaminant Unit:					
Contaminant Code:					
Contaminant Name:					
Contaminant Limit 1:					
Contam Limit Freq 1:					
Contaminant UN No 1:					
Receiving Medium:		LAND			
Activity Preceding Spill:					
Property 2nd Watershed:					
Property Tertiary Watershed:					
Sector Type:					
SAC Action Class:					
Call Report Locatn Geodata:					
Time Reported:					
System Facility Address:					
59	1 of 1	ESE/181.6	77.3 / 4.39	ON	BORE
Borehole ID: 847551				Inclin FLG: No	
OGF ID: 215589208				SP Status: Initial Entry	
Status: Decommissioned				Surv Elev: No	
Type: Borehole				Piezometer: No	
Use: Geotechnical/Geological Investigation				Primary Name:	

Map Key	Number of Records	Direction/ Distance (m)	Elev/Diff (m)	Site	DB
<div> <div> Completion Date: 02-MAR-1962 Static Water Level: 1.2 Primary Water Use: Sec. Water Use: Total Depth m: 2.7 Depth Ref: Ground Surface Depth Elev: Drill Method: Diamond Drill Orig Ground Elev m: 68.1 Elev Reliabil Note: DEM Ground Elev m: 72.2 Concession: BROKEN FRONT C Location D: Survey D: Comments: </div> <div> Municipality: Lot: LOT F Township: NEPEAN Latitude DD: 45.408748 Longitude DD: -75.692511 UTM Zone: 18 Easting: 445809 Northing: 5028592 Location Accuracy: Accuracy: Within 10 metres </div> </div>					
<u>Borehole Geology Stratum</u>					
<div> <div> Geology Stratum ID: 6557948 Top Depth: 2.4 Bottom Depth: 2.7 Material Color: Grey Material 1: Clay Material 2: Material 3: Material 4: Gsc Material Description: Stratum Description: </div> <div> Mat Consistency: Hard Material Moisture: Material Texture: Non Geo Mat Type: Geologic Formation: Geologic Group: Geologic Period: Depositional Gen: </div> </div>					
HARD FISSURED GREY CLAY **Note: Many records provided by the department have a truncated [Stratum Description] field.					
<div> <div> Geology Stratum ID: 6557947 Top Depth: 0 Bottom Depth: 2.4 Material Color: Material 1: Fill Material 2: Fine Sand Material 3: Silt Material 4: Organic Gsc Material Description: Stratum Description: </div> <div> Mat Consistency: Material Moisture: Material Texture: Non Geo Mat Type: Cinder Ash Geologic Formation: Geologic Group: Geologic Period: Depositional Gen: </div> </div>					
FILL FINE SAND SILT ORGANIC MATERIAL ASHES COAL AND WOOD **Note: Many records provided by the department have a truncated [Stratum Description] field.					
60	1 of 5	SSW/181.8	70.9 / -2.00	tannis food distributors 288 catherine st ottawa ON K1R 5T3	GEN
<u>Generator Info</u>					
<div> <div> Generator No: ON8385791 Approval Years: 06 Status: PO Box No: Country: Co Admin: Phone No Admin: SIC Description: </div> <div> Choice of Contact: Contaminated Fac: MHSW Facility: SIC Code: 413310 </div> </div>					
Cigarette and Tobacco Product Wholesaler-Distribut					
<u>Waste Detail(s)</u>					
<div> Waste Class: 251 Waste Class Name: OIL SKIMMINGS & SLUDGES </div>					

Map Key	Number of Records	Direction/ Distance (m)	Elev/Diff (m)	Site	DB
60	2 of 5	SSW/181.8	70.9 / -2.00	tannis trading 288 catherine st ottawa ON K1R 5T3	GEN
<u>Generator Info</u>					
Generator No:	ON3308352			Choice of Contact:	
Approval Years:	07,08			Contaminated Fac:	
Status:				MHSW Facility:	
PO Box No:				SIC Code:	413310
Country:					
Co Admin:					
Phone No Admin:					
SIC Description:		Cigarette and Tobacco Product Wholesaler-Distributors			
<u>Waste Detail(s)</u>					
Waste Class:	251				
Waste Class Name:	OIL SKIMMINGS & SLUDGES				
<u>Waste Detail(s)</u>					
Waste Class:	221				
Waste Class Name:	LIGHT FUELS				
60	3 of 5	SSW/181.8	70.9 / -2.00	tannis trading 288 catherine st ottawa ON K1R 5T3	GEN
<u>Generator Info</u>					
Generator No:	ON3308352			Choice of Contact:	
Approval Years:	2009			Contaminated Fac:	
Status:				MHSW Facility:	
PO Box No:				SIC Code:	413310
Country:					
Co Admin:					
Phone No Admin:					
SIC Description:		Cigarette and Tobacco Product Wholesaler-Distributors			
<u>Waste Detail(s)</u>					
Waste Class:	251				
Waste Class Name:	OIL SKIMMINGS & SLUDGES				
<u>Waste Detail(s)</u>					
Waste Class:	221				
Waste Class Name:	LIGHT FUELS				
60	4 of 5	SSW/181.8	70.9 / -2.00	tannis trading 288 catherine st ottawa ON K1R 5T3	GEN

Map Key	Number of Records	Direction/ Distance (m)	Elev/Diff (m)	Site	DB
<u>Generator Info</u>					
Generator No:	ON3308352			Choice of Contact:	
Approval Years:	2010			Contaminated Fac:	
Status:				MHSW Facility:	
PO Box No:				SIC Code:	413310
Country:					
Co Admin:					
Phone No Admin:					
SIC Description:		Cigarette and Tobacco Product Wholesaler-Distributors			
<u>Waste Detail(s)</u>					
Waste Class:		251			
Waste Class Name:		OIL SKIMMINGS & SLUDGES			
<u>Waste Detail(s)</u>					
Waste Class:		221			
Waste Class Name:		LIGHT FUELS			
<u>60</u>	5 of 5	SSW/181.8	70.9 / -2.00	tannis trading 288 catherine st ottawa ON K1R 5T3	GEN
<u>Generator Info</u>					
Generator No:	ON3308352			Choice of Contact:	
Approval Years:	2011			Contaminated Fac:	
Status:				MHSW Facility:	
PO Box No:				SIC Code:	413310
Country:					
Co Admin:					
Phone No Admin:					
SIC Description:		Cigarette and Tobacco Product Wholesaler-Distributors			
<u>Waste Detail(s)</u>					
Waste Class:		251			
Waste Class Name:		OIL SKIMMINGS & SLUDGES			
<u>Waste Detail(s)</u>					
Waste Class:		221			
Waste Class Name:		LIGHT FUELS			
<u>61</u>	1 of 1	W/181.8	76.9 / 4.04	Ultramar Limited Florence Lackey, 462 McLeod Street Ottawa ON K1R 5P6	SPL
Ref No:	4381-5LPHHU			Municipality No:	
Year:				Nature of Damage:	
Incident Dt:	4/16/2003			Discharger Report:	
Dt MOE Arvl on Scn:				Material Group:	Oil
MOE Reported Dt:	4/17/2003			Impact to Health:	
Dt Document Closed:				Agency Involved:	
Site No:					
MOE Response:					
Site County/District:					

Map Key	Number of Records	Direction/ Distance (m)	Elev/Diff (m)	Site	DB
Site Geo Ref Meth: Site District Office: Ottawa Nearest Watercourse: Site Name: BASEMENT<UNOFFICIAL> Site Address: Site Region: Eastern Site Municipality: Ottawa Site Lot: Site Conc: Site Geo Ref Accu: Site Map Datum: Northing: Easting: Entity Operating Name: Client Name: Ultramar Limited Client Type: Source Type: Incident Cause: Pipe Or Hose Leak Incident Preceding Spill: Incident Reason: Corrosion - All forms of internal/external corrosion Incident Summary: Ottawa - furnace oil spill Environment Impact: Confirmed Health Env Consequence: Nature of Impact: Soil Contamination Contaminant Qty: Contaminant Qty 1: Contaminant Unit: Contaminant Code: 13 Contaminant Name: FURNACE OIL Contaminant Limit 1: Contam Limit Freq 1: Contaminant UN No 1: Receiving Medium: Land Activity Preceding Spill: Property 2nd Watershed: Property Tertiary Watershed: Sector Type: SAC Action Class: Spill to Land Call Report Locatn Geodata: Time Reported: System Facility Address:					

62	1 of 1	ESE/182.2	75.6 / 2.73	ON	BORE
Borehole ID: 847471 OGF ID: 215589129 Status: Decommissioned Type: Borehole Use: Geotechnical/Geological Investigation Completion Date: 16-AUG-1961 Static Water Level: Primary Water Use: Sec. Water Use: Total Depth m: 2.7 Depth Ref: Ground Surface Depth Elev: Drill Method: Power auger Orig Ground Elev m: 69.3 Elev Reliabil Note: DEM Ground Elev m: 73.2 Concession: BROKEN FRONT C Location D: Survey D:					
Inclin FLG: No SP Status: Initial Entry Surv Elev: No Piezometer: No Primary Name: Municipality: Lot: LOT F Township: NEPEAN Latitude DD: 45.408386 Longitude DD: -75.692839 UTM Zone: 18 Easting: 445783 Northing: 5028552 Location Accuracy: Accuracy: Within 10 metres					

Map Key	Number of Records	Direction/ Distance (m)	Elev/Diff (m)	Site	DB
Comments:					
<u>Borehole Geology Stratum</u>					
Geology Stratum ID:	6557656			Mat Consistency:	
Top Depth:	2.3			Material Moisture:	
Bottom Depth:	2.7			Material Texture:	Fine
Material Color:				Non Geo Mat Type:	
Material 1:	Sand			Geologic Formation:	
Material 2:	Silt			Geologic Group:	
Material 3:				Geologic Period:	
Material 4:				Depositional Gen:	
Gsc Material Description:					
Stratum Description:	FINE SAND WITH SOME SILT **Note: Many records provided by the department have a truncated [Stratum Description] field.				
Geology Stratum ID:	6557655			Mat Consistency:	
Top Depth:	1.4			Material Moisture:	
Bottom Depth:	2.3			Material Texture:	
Material Color:				Non Geo Mat Type:	
Material 1:	Silt			Geologic Formation:	
Material 2:	Sand			Geologic Group:	
Material 3:				Geologic Period:	
Material 4:				Depositional Gen:	
Gsc Material Description:					
Stratum Description:	SANDY SILT **Note: Many records provided by the department have a truncated [Stratum Description] field.				
Geology Stratum ID:	6557654			Mat Consistency:	
Top Depth:	0			Material Moisture:	
Bottom Depth:	1.4			Material Texture:	
Material Color:				Non Geo Mat Type:	
Material 1:	Fill			Geologic Formation:	
Material 2:	Sand			Geologic Group:	
Material 3:	Boulders			Geologic Period:	
Material 4:	Cinders			Depositional Gen:	
Gsc Material Description:					
Stratum Description:	FILL SAND WITH A FEW BOULDERS A LITTLE CINDERS AND SOME RUBBLE **Note: Many records provided by the department have a truncated [Stratum Description] field.				
63	1 of 2	W/183.6	76.9 / 4.04	STEVE VAIVE 466 MCLEOD ST.,OTTAWA,ON,K1R 5P6,CA ON	PINC
Incident Id:				Pipe Material:	
Incident No:	1902308			Fuel Category:	
Incident Reported Dt:	7/13/2016			Health Impact:	
Type:	FS-Pipeline Incident			Environment Impact:	
Status Code:				Property Damage:	
Tank Status:	Pipeline Damage Reason Est			Service Interrupt:	
Task No:				Enforce Policy:	
Spills Action Centre:				Public Relation:	
Fuel Type:				Pipeline System:	
Fuel Occurrence Tp:				PSIG:	
Date of Occurrence:				Attribute Category:	
Occurrence Start Dt:				Regulator Location:	
Depth:				Method Details:	
Customer Acct Name:	STEVE VAIVE				
Incident Address:	466 MCLEOD ST.,OTTAWA,ON,K1R 5P6,CA				
Operation Type:					
Pipeline Type:					
Regulator Type:					
Summary:					
Reported By:					
Affiliation:					

Map Key	Number of Records	Direction/ Distance (m)	Elev/Diff (m)	Site	DB
Occurrence Desc: Damage Reason: Notes:					
63	2 of 2	W/183.6	76.9 / 4.04	Enbridge Gas Distribution Inc. 466 Mcleod St Ottawa ON	SPL
Ref No: 0306-ABTGPW Year: Incident Dt: 2016/07/13 Dt MOE Arvl on Scn: MOE Reported Dt: 2016/07/13 Dt Document Closed: 2016/08/16 Site No: NA MOE Response: No Site County/District: Site Geo Ref Meth: Site District Office: Nearest Watercourse: Site Name: residential<UNOFFICIAL> Site Address: 466 Mcleod St Site Region: Site Municipality: Ottawa Site Lot: Site Conc: Site Geo Ref Accu: Site Map Datum: Northing: Easting: Entity Operating Name: Client Name: Enbridge Gas Distribution Inc. Client Type: Source Type: Incident Cause: Incident Preceding Spill: Leak/Break Incident Reason: Operator/Human Error Incident Summary: TSSA: 1.25" line strike -made safe- Environment Impact: Health Env Consequence: Nature of Impact: Contaminant Qty: 0 other - see incident description Contaminant Qty 1: 0 Contaminant Unit: other - see incident description Contaminant Code: 35 Contaminant Name: NATURAL GAS (METHANE) Contaminant Limit 1: Contam Limit Freq 1: Contaminant UN No 1: Receiving Medium: Air Activity Preceding Spill: Property 2nd Watershed: Property Tertiary Watershed: Sector Type: Miscellaneous Communal SAC Action Class: TSSA - Fuel Safety Branch - Hydrocarbon Fuel Release/Spill Call Report Locatn Geodata: Time Reported: System Facility Address:					
64	1 of 1	E/185.2	79.6 / 6.76	240 CATHEINE ST OTTAWA ON	WWIS

Map Key	Number of Records	Direction/ Distance (m)	Elev/Diff (m)	Site	DB
<hr/>					
Well ID:	7048032			Flowing (Y/N):	
Construction Date:				Flow Rate:	
Use 1st:				Data Entry Status:	
Use 2nd:				Data Src:	
Final Well Status:	Observation Wells			Date Received:	08/10/2007
Water Type:				Selected Flag:	TRUE
Casing Material:				Abandonment Rec:	
Audit No:	Z74030			Contractor:	7241
Tag:	A061570			Form Version:	3
Constructn Method:				Owner:	
Elevation (m):				County:	OTTAWA-CARLETON
Elevatn Reliabilty:				Lot:	
Depth to Bedrock:				Concession:	
Well Depth:				Concession Name:	
Overburden/Bedrock:				Easting NAD83:	
Pump Rate:				Northing NAD83:	
Static Water Level:				Zone:	
Clear/Cloudy:				UTM Reliability:	
Municipality:	OTTAWA CITY				
Site Info:					
<hr/>					
PDF URL (Map):	https://d2khazk8e83rdv.cloudfront.net/moe_mapping/downloads/2Water/Wells_pdfs/704\7048032.pdf				
<hr/>					
<u>Additional Detail(s) (Map)</u>					
<hr/>					
Well Completed Date:	07/03/2007				
Year Completed:	2007				
Depth (m):	6.1				
Latitude:	45.4092718617714				
Longitude:	-75.6922493090092				
X:	-75.69224914681477				
Y:	45.40927185518089				
Path:	704\7048032.pdf				
<hr/>					
<u>Bore Hole Information</u>					
<hr/>					
Bore Hole ID:	23048032			Elevation:	
DP2BR:				Elevrc:	
Spatial Status:				Zone:	18
Code OB:				East83:	445830.00
Code OB Desc:				North83:	5028650.00
Open Hole:				Org CS:	UTM83
Cluster Kind:				UTMRC:	3
Date Completed:	07/03/2007			UTMRC Desc:	margin of error : 10 - 30 m
Remarks:				Location Method:	wwr
Location Method Desc:	on Water Well Record				
Elevrc Desc:					
Location Source Date:					
Improvement Location Source:					
Improvement Location Method:					
Source Revision Comment:					
Supplier Comment:					
<hr/>					
<u>Overburden and Bedrock</u>					
<u>Materials Interval</u>					
<hr/>					
Formation ID:	30248032				
Layer:	2				
Color:	6				
General Color:	BROWN				
Material 1:	28				
Material 1 Desc:	SAND				
Material 2:	85				

Map Key	Number of Records	Direction/ Distance (m)	Elev/Diff (m)	Site	DB
<hr/>					
Material 2 Desc:		SOFT			
Material 3:		68			
Material 3 Desc:		DRY			
Formation Top Depth:		0.6100000143051147			
Formation End Depth:		1.8300000429153442			
Formation End Depth UOM:		m			
 <u>Overburden and Bedrock</u> <u>Materials Interval</u>					
Formation ID:		30348032			
Layer:		3			
Color:		6			
General Color:		BROWN			
Material 1:		05			
Material 1 Desc:		CLAY			
Material 2:		06			
Material 2 Desc:		SILT			
Material 3:		85			
Material 3 Desc:		SOFT			
Formation Top Depth:		1.8300000429153442			
Formation End Depth:		3.3499999046325684			
Formation End Depth UOM:		m			
 <u>Overburden and Bedrock</u> <u>Materials Interval</u>					
Formation ID:		30448032			
Layer:		4			
Color:		2			
General Color:		GREY			
Material 1:		05			
Material 1 Desc:		CLAY			
Material 2:		06			
Material 2 Desc:		SILT			
Material 3:		85			
Material 3 Desc:		SOFT			
Formation Top Depth:		3.3499999046325684			
Formation End Depth:		4.269999980926514			
Formation End Depth UOM:		m			
 <u>Overburden and Bedrock</u> <u>Materials Interval</u>					
Formation ID:		30548032			
Layer:		5			
Color:		2			
General Color:		GREY			
Material 1:		05			
Material 1 Desc:		CLAY			
Material 2:		06			
Material 2 Desc:		SILT			
Material 3:		85			
Material 3 Desc:		SOFT			
Formation Top Depth:		4.269999980926514			
Formation End Depth:		6.099999904632568			
Formation End Depth UOM:		m			
 <u>Overburden and Bedrock</u> <u>Materials Interval</u>					
Formation ID:		30148032			

Map Key	Number of Records	Direction/ Distance (m)	Elev/Diff (m)	Site	DB
Layer:		1			
Color:		6			
General Color:		BROWN			
Material 1:		11			
Material 1 Desc:		GRAVEL			
Material 2:		28			
Material 2 Desc:		SAND			
Material 3:		85			
Material 3 Desc:		SOFT			
Formation Top Depth:		0.0			
Formation End Depth:		0.6100000143051147			
Formation End Depth UOM:		m			
<u>Annular Space/Abandonment Sealing Record</u>					
Plug ID:		44003339			
Layer:		1			
Plug From:		0.0			
Plug To:		0.3100000023841858			
Plug Depth UOM:		m			
<u>Annular Space/Abandonment Sealing Record</u>					
Plug ID:		44003340			
Layer:		3			
Plug From:		2.740000009536743			
Plug To:		6.099999904632568			
Plug Depth UOM:		m			
<u>Annular Space/Abandonment Sealing Record</u>					
Plug ID:		44003341			
Layer:		2			
Plug From:		0.3100000023841858			
Plug To:		2.740000009536743			
Plug Depth UOM:		m			
<u>Method of Construction & Well Use</u>					
Method Construction ID:		25948032			
Method Construction Code:		B			
Method Construction:		Other Method			
Other Method Construction:					
<u>Pipe Information</u>					
Pipe ID:		29048032			
Casing No:		0			
Comment:					
Alt Name:					
<u>Construction Record - Casing</u>					
Casing ID:		42148032			
Layer:		1			
Material:		5			
Open Hole or Material:		PLASTIC			

Map Key	Number of Records	Direction/ Distance (m)	Elev/Diff (m)	Site	DB
Depth From:		0.0			
Depth To:		3.0999999046325684			
Casing Diameter:		3.809999942779541			
Casing Diameter UOM:		cm			
Casing Depth UOM:		m			
<u>Construction Record - Screen</u>					
Screen ID:		43148032			
Layer:		1			
Slot:		10			
Screen Top Depth:		3.0999999046325684			
Screen End Depth:		6.099999904632568			
Screen Material:		5			
Screen Depth UOM:		m			
Screen Diameter UOM:		cm			
Screen Diameter:					
<u>Hole Diameter</u>					
Hole ID:		46002324			
Diameter:		8.890000343322754			
Depth From:		0.0			
Depth To:		6.099999904632568			
Hole Depth UOM:		m			
Hole Diameter UOM:		cm			

<u>65</u>	1 of 1	NE/185.7	74.8 / 1.94	37 FLORA ST OTTAWA ON	WWIS
Well ID:	7216269			Flowing (Y/N):	
Construction Date:				Flow Rate:	
Use 1st:	Monitoring and Test Hole			Data Entry Status:	
Use 2nd:	0			Data Src:	
Final Well Status:	Monitoring and Test Hole			Date Received:	02/10/2014
Water Type:				Selected Flag:	TRUE
Casing Material:				Abandonment Rec:	
Audit No:	Z180052			Contractor:	7241
Tag:	A152631			Form Version:	7
Constructn Method:				Owner:	
Elevation (m):				County:	OTTAWA-CARLETON
Elevatn Reliabilty:				Lot:	
Depth to Bedrock:				Concession:	
Well Depth:				Concession Name:	
Overburden/Bedrock:				Easting NAD83:	
Pump Rate:				Northing NAD83:	
Static Water Level:				Zone:	
Clear/Cloudy:				UTM Reliability:	
Municipality:	OTTAWA CITY				
Site Info:					

Additional Detail(s) (Map)

Bore Hole ID:	1004708038	Tag No:	A152631
Depth M:	7.62	Contractor:	7241
Year Completed:	2013	Latitude:	45.4108320017456
Well Completed Dt:	12/04/2013	Longitude:	-75.6932523944811
Audit No:	Z180052	Y:	45.41083199511458
Path:		X:	-75.69325223214547

Bore Hole Information

Map Key	Number of Records	Direction/ Distance (m)	Elev/Diff (m)	Site	DB
<hr/>					
Bore Hole ID:	1004708038			Elevation:	
DP2BR:				Elevrc:	
Spatial Status:				Zone:	18
Code OB:				East83:	445753.00
Code OB Desc:				North83:	5028824.00
Open Hole:				Org CS:	UTM83
Cluster Kind:				UTMRC:	4
Date Completed:	12/04/2013			UTMRC Desc:	margin of error : 30 m - 100 m
Remarks:				Location Method:	wwr
Location Method Desc:	on Water Well Record				
Elevrc Desc:					
Location Source Date:					
Improvement Location Source:					
Improvement Location Method:					
Source Revision Comment:					
Supplier Comment:					
 <u>Overburden and Bedrock</u>					
<u>Materials Interval</u>					
Formation ID:	1005080026				
Layer:	2				
Color:	2				
General Color:	GREY				
Material 1:	05				
Material 1 Desc:	CLAY				
Material 2:	85				
Material 2 Desc:	SOFT				
Material 3:					
Material 3 Desc:					
Formation Top Depth:	2.740000009536743				
Formation End Depth:	4.570000171661377				
Formation End Depth UOM:	m				
 <u>Overburden and Bedrock</u>					
<u>Materials Interval</u>					
Formation ID:	1005080027				
Layer:	3				
Color:	2				
General Color:	GREY				
Material 1:	05				
Material 1 Desc:	CLAY				
Material 2:	85				
Material 2 Desc:	SOFT				
Material 3:	91				
Material 3 Desc:	WATER-BEARING				
Formation Top Depth:	4.570000171661377				
Formation End Depth:	7.619999885559082				
Formation End Depth UOM:	m				
 <u>Overburden and Bedrock</u>					
<u>Materials Interval</u>					
Formation ID:	1005080025				
Layer:	1				
Color:	6				
General Color:	BROWN				
Material 1:	01				
Material 1 Desc:	FILL				
Material 2:	85				
Material 2 Desc:	SOFT				
Material 3:	68				

Map Key	Number of Records	Direction/ Distance (m)	Elev/Diff (m)	Site	DB
<hr/>					
Material 3 Desc:		DRY			
Formation Top Depth:		0.0			
Formation End Depth:		2.740000009536743			
Formation End Depth UOM:		m			
 <u>Annular Space/Abandonment Sealing Record</u>					
Plug ID:		1005080036			
Layer:		2			
Plug From:		4.269999980926514			
Plug To:		7.619999885559082			
Plug Depth UOM:		m			
 <u>Annular Space/Abandonment Sealing Record</u>					
Plug ID:		1005080035			
Layer:		1			
Plug From:		0.0			
Plug To:		4.269999980926514			
Plug Depth UOM:		m			
 <u>Method of Construction & Well Use</u>					
Method Construction ID:		1005080034			
Method Construction Code:		D			
Method Construction:		Direct Push			
Other Method Construction:					
 <u>Pipe Information</u>					
Pipe ID:		1005080024			
Casing No:		0			
Comment:					
Alt Name:					
 <u>Construction Record - Casing</u>					
Casing ID:		1005080030			
Layer:		1			
Material:		5			
Open Hole or Material:		PLASTIC			
Depth From:		0.0			
Depth To:		4.570000171661377			
Casing Diameter:		4.03000020980835			
Casing Diameter UOM:		cm			
Casing Depth UOM:		m			
 <u>Construction Record - Screen</u>					
Screen ID:		1005080031			
Layer:		1			
Slot:		10			
Screen Top Depth:		4.570000171661377			
Screen End Depth:		7.619999885559082			
Screen Material:		5			
Screen Depth UOM:		m			
Screen Diameter UOM:		cm			
Screen Diameter:		4.820000171661377			

Map Key	Number of Records	Direction/ Distance (m)	Elev/Diff (m)	Site	DB
<u>Water Details</u>					
Water ID:		1005080029			
Layer:					
Kind Code:					
Kind:					
Water Found Depth:					
Water Found Depth UOM:		m			
<u>Hole Diameter</u>					
Hole ID:		1005080028			
Diameter:		8.25			
Depth From:		0.0			
Depth To:		7.619999885559082			
Hole Depth UOM:		m			
Hole Diameter UOM:		cm			
<u>66</u>	1 of 1	W/186.0	76.9 / 4.00	497 Lyon Street Ottawa ON	SPL
Ref No:	3737-ABYLDP			Municipality No:	
Year:				Nature of Damage:	
Incident Dt:	2016/07/18			Discharger Report:	
Dt MOE Arvl on Scn:				Material Group:	
MOE Reported Dt:	2016/07/18			Impact to Health:	
Dt Document Closed:				Agency Involved:	
Site No:	NA				
MOE Response:	No				
Site County/District:					
Site Geo Ref Meth:					
Site District Office:					
Nearest Watercourse:					
Site Name:	spill<UNOFFICIAL>				
Site Address:	497 Lyon Street				
Site Region:					
Site Municipality:	Ottawa				
Site Lot:					
Site Conc:					
Site Geo Ref Accu:					
Site Map Datum:					
Northing:					
Easting:					
Entity Operating Name:					
Client Name:					
Client Type:					
Source Type:					
Incident Cause:					
Incident Preceding Spill:	Leak/Break				
Incident Reason:	Material Failure - Poor Design/Substandard Material				
Incident Summary:	Hydraulic oil spill to ground, cleaning 479 Lyon St				
Environment Impact:					
Health Env Consequence:					
Nature of Impact:					
Contaminant Qty:	100 L				
Contaminant Qty 1:	100				
Contaminant Unit:	L				
Contaminant Code:	15				
Contaminant Name:	HYDRAULIC OIL				
Contaminant Limit 1:					
Contam Limit Freq 1:					
Contaminant UN No 1:					

229 erisinfo.com | Environmental Risk Information Services Order No: 25030300467

Map Key	Number of Records	Direction/ Distance (m)	Elev/Diff (m)	Site	DB
System Facility Address:					
67	2 of 4	ENE/187.3	74.8 / 1.92	Taggart (Flora) Corporation 488 Bank Street Ottawa ON K2P 1P9	ECA
Approval No: 5324-BJ2P5C Approval Date: 2019-11-25 Status: Approved Record Type: ECA Link Source: IDS SWP Area Name: Approval Type: ECA-MUNICIPAL AND PRIVATE SEWAGE WORKS Project Type: MUNICIPAL AND PRIVATE SEWAGE WORKS Business Name: Taggart (Flora) Corporation Address: 488 Bank Street Full Address: Full PDF Link: https://www.accessenvironment.ene.gov.on.ca/instruments/5504-BC6JEV-14.pdf PDF Site Location:		MOE District: City: Longitude: Latitude: Geometry X: Geometry Y:			
67	3 of 4	ENE/187.3	74.8 / 1.92	ENBRIDGE GAS INC 488 BANK ST., OTTAWA, ON, K2P 1Z4, CA ON	PINC
Incident Id: Incident No: 2794212 Incident Reported Dt: 3/3/2020 Type: FS-Pipeline Incident Status Code: Tank Status: Non Mandated Task No: Spills Action Centre: Fuel Type: Fuel Occurrence Tp: Date of Occurrence: Occurrence Start Dt: Depth: Customer Acct Name: ENBRIDGE GAS INC Incident Address: 488 BANK ST., OTTAWA, ON, K2P 1Z4, CA Operation Type: Pipeline Type: Regulator Type: Summary: Reported By: Affiliation: Occurrence Desc: Damage Reason: Notes:		Pipe Material: Fuel Category: Health Impact: Environment Impact: Property Damage: Service Interrupt: Enforce Policy: Public Relation: Pipeline System: PSIG: Attribute Category: Regulator Location: Method Details:			
67	4 of 4	ENE/187.3	74.8 / 1.92	Enbridge Gas Distribution Inc. 488 Bank Street Ottawa ON	SPL
Ref No: 1771-BMCRGK Year: Incident Dt: 2020/03/03 Dt MOE Arvl on Scn: MOE Reported Dt: 2020/03/03 Dt Document Closed: 2020/05/16 Site No: NA		Municipality No: Nature of Damage: Discharger Report: Material Group: Impact to Health: 2 - Minor Environment Agency Involved:			

Map Key	Number of Records	Direction/ Distance (m)	Elev/Diff (m)	Site	DB
MOE Response:		No			
Site County/District:					
Site Geo Ref Meth:					
Site District Office:		Ottawa			
Nearest Watercourse:					
Site Name:		Multi-residential<UNOFFICIAL>			
Site Address:		488 Bank Street			
Site Region:		Eastern			
Site Municipality:		Ottawa			
Site Lot:					
Site Conc:					
Site Geo Ref Accu:					
Site Map Datum:					
Northing:					
Easting:					
Entity Operating Name:					
Client Name:		Enbridge Gas Distribution Inc.			
Client Type:		Corporation			
Source Type:		Pipeline/Components			
Incident Cause:					
Incident Preceding Spill:		Leak/Break			
Incident Reason:		Operator/Human Error			
Incident Summary:		TSSA FSB: 1.25" plastic IP gas main dmg; made safe			
Environment Impact:					
Health Env Consequence:					
Nature of Impact:					
Contaminant Qty:		1 other - see incident description			
Contaminant Qty 1:		1			
Contaminant Unit:		other - see incident description			
Contaminant Code:		35			
Contaminant Name:		NATURAL GAS (METHANE)			
Contaminant Limit 1:					
Contam Limit Freq 1:					
Contaminant UN No 1:		1075			
Receiving Medium:		Air			
Activity Preceding Spill:					
Property 2nd Watershed:					
Property Tertiary Watershed:					
Sector Type:		Miscellaneous Communal			
SAC Action Class:		TSSA - Fuel Safety Program Notifications			
Call Report Locatn Geodata:					
Time Reported:					
System Facility Address:					

68	1 of 1	NNW/188.6	74.6 / 1.69	ENBRIDGE GAS INC 443 KENT ST.,OTTAWA,ON,K2P 2B4,CA ON	PINC
Incident Id:				Pipe Material:	
Incident No:		2866528		Fuel Category:	
Incident Reported Dt:		6/12/2020		Health Impact:	
Type:		FS-Pipeline Incident		Environment Impact:	
Status Code:				Property Damage:	
Tank Status:		Pipeline Damage Reason Est		Service Interrupt:	
Task No:				Enforce Policy:	
Spills Action Centre:				Public Relation:	
Fuel Type:				Pipeline System:	
Fuel Occurrence Tp:				PSIG:	
Date of Occurrence:				Attribute Category:	
Occurrence Start Dt:				Regulator Location:	
Depth:				Method Details:	
Customer Acct Name:		ENBRIDGE GAS INC			
Incident Address:		443 KENT ST.,OTTAWA,ON,K2P 2B4,CA			
Operation Type:					

Map Key	Number of Records	Direction/ Distance (m)	Elev/Diff (m)	Site	DB
<div>Pipeline Type:</div> <div>Regulator Type:</div> <div>Summary:</div> <div>Reported By:</div> <div>Affiliation:</div> <div>Occurrence Desc:</div> <div>Damage Reason:</div> <div>Notes:</div>					
69	1 of 1	NE/188.7	74.6 / 1.74	37 FLORA ST OTTAWA ON	WWIS
<div>Well ID: 7216272</div> <div>Construction Date:</div> <div>Use 1st: Monitoring and Test Hole</div> <div>Use 2nd: 0</div> <div>Final Well Status: Monitoring and Test Hole</div> <div>Water Type:</div> <div>Casing Material:</div> <div>Audit No: Z180055</div> <div>Tag: A154271</div> <div>Constructn Method:</div> <div>Elevation (m):</div> <div>Elevatn Reliabilty:</div> <div>Depth to Bedrock:</div> <div>Well Depth:</div> <div>Overburden/Bedrock:</div> <div>Pump Rate:</div> <div>Static Water Level:</div> <div>Clear/Cloudy:</div> <div>Municipality: OTTAWA CITY</div> <div>Site Info:</div>		<div>Flowing (Y/N):</div> <div>Flow Rate:</div> <div>Data Entry Status:</div> <div>Data Src:</div> <div>Date Received: 02/10/2014</div> <div>Selected Flag: TRUE</div> <div>Abandonment Rec:</div> <div>Contractor: 7241</div> <div>Form Version: 7</div> <div>Owner:</div> <div>County: OTTAWA-CARLETON</div> <div>Lot:</div> <div>Concession:</div> <div>Concession Name:</div> <div>Easting NAD83:</div> <div>Northing NAD83:</div> <div>Zone:</div> <div>UTM Reliability:</div>			
<div>Additional Detail(s) (Map)</div>					
<div>Bore Hole ID: 1004708047</div> <div>Depth M: 4.57</div> <div>Year Completed: 2013</div> <div>Well Completed Dt: 12/04/2013</div> <div>Audit No: Z180055</div> <div>Path:</div>		<div>Tag No: A154271</div> <div>Contractor: 7241</div> <div>Latitude: 45.4108768497061</div> <div>Longitude: -75.6932785023056</div> <div>Y: 45.41087684324238</div> <div>X: -75.6932783398701</div>			
<div>Bore Hole Information</div>					
<div>Bore Hole ID: 1004708047</div> <div>DP2BR:</div> <div>Spatial Status:</div> <div>Code OB:</div> <div>Code OB Desc:</div> <div>Open Hole:</div> <div>Cluster Kind:</div> <div>Date Completed: 12/04/2013</div> <div>Remarks:</div> <div>Location Method Desc: on Water Well Record</div> <div>Elevrc Desc:</div> <div>Location Source Date:</div> <div>Improvement Location Source:</div> <div>Improvement Location Method:</div> <div>Source Revision Comment:</div> <div>Supplier Comment:</div>		<div>Elevation:</div> <div>Elevrc:</div> <div>Zone: 18</div> <div>East83: 445751.00</div> <div>North83: 5028829.00</div> <div>Org CS: UTM83</div> <div>UTMRC: 4</div> <div>UTMRC Desc: margin of error : 30 m - 100 m</div> <div>Location Method: wwr</div>			

Map Key	Number of Records	Direction/ Distance (m)	Elev/Diff (m)	Site	DB
<u>Overburden and Bedrock Materials Interval</u>					
Formation ID:		1005080065			
Layer:		1			
Color:		6			
General Color:		BROWN			
Material 1:		01			
Material 1 Desc:		FILL			
Material 2:		85			
Material 2 Desc:		SOFT			
Material 3:		68			
Material 3 Desc:		DRY			
Formation Top Depth:		0.0			
Formation End Depth:		1.8300000429153442			
Formation End Depth UOM:		m			
<u>Overburden and Bedrock Materials Interval</u>					
Formation ID:		1005080067			
Layer:		3			
Color:		2			
General Color:		GREY			
Material 1:		05			
Material 1 Desc:		CLAY			
Material 2:		85			
Material 2 Desc:		SOFT			
Material 3:		91			
Material 3 Desc:		WATER-BEARING			
Formation Top Depth:		3.0999999046325684			
Formation End Depth:		4.570000171661377			
Formation End Depth UOM:		m			
<u>Overburden and Bedrock Materials Interval</u>					
Formation ID:		1005080066			
Layer:		2			
Color:		2			
General Color:		GREY			
Material 1:		05			
Material 1 Desc:		CLAY			
Material 2:		85			
Material 2 Desc:		SOFT			
Material 3:					
Material 3 Desc:					
Formation Top Depth:		1.8300000429153442			
Formation End Depth:		3.0999999046325684			
Formation End Depth UOM:		m			
<u>Annular Space/Abandonment Sealing Record</u>					
Plug ID:		1005080075			
Layer:		1			
Plug From:		0.0			
Plug To:		1.2200000286102295			
Plug Depth UOM:		m			
<u>Annular Space/Abandonment Sealing Record</u>					

Map Key	Number of Records	Direction/ Distance (m)	Elev/Diff (m)	Site	DB
Plug ID:		1005080076			
Layer:		2			
Plug From:		1.2200000286102295			
Plug To:		4.570000171661377			
Plug Depth UOM:		m			
<u>Method of Construction & Well Use</u>					
Method Construction ID:		1005080074			
Method Construction Code:		D			
Method Construction:		Direct Push			
Other Method Construction:					
<u>Pipe Information</u>					
Pipe ID:		1005080064			
Casing No:		0			
Comment:					
Alt Name:					
<u>Construction Record - Casing</u>					
Casing ID:		1005080070			
Layer:		1			
Material:		5			
Open Hole or Material:		PLASTIC			
Depth From:		0.0			
Depth To:		1.5			
Casing Diameter:		4.03000020980835			
Casing Diameter UOM:		cm			
Casing Depth UOM:		m			
<u>Construction Record - Screen</u>					
Screen ID:		1005080071			
Layer:		1			
Slot:		10			
Screen Top Depth:		1.5			
Screen End Depth:		4.570000171661377			
Screen Material:		5			
Screen Depth UOM:		m			
Screen Diameter UOM:		cm			
Screen Diameter:		4.820000171661377			
<u>Water Details</u>					
Water ID:		1005080069			
Layer:					
Kind Code:					
Kind:					
Water Found Depth:					
Water Found Depth UOM:		m			
<u>Hole Diameter</u>					
Hole ID:		1005080068			
Diameter:		8.25			
Depth From:		0.0			
Depth To:		4.570000171661377			

Map Key	Number of Records	Direction/ Distance (m)	Elev/Diff (m)	Site	DB
Hole Depth UOM:		m			
Hole Diameter UOM:		cm			
70	1 of 1	S/189.0	70.6 / -2.24	ON	BORE
Borehole ID:		847474		Inclin FLG:	No
OGF ID:		215589132		SP Status:	Initial Entry
Status:		Decommissioned		Surv Elev:	No
Type:		Borehole		Piezometer:	No
Use:		Geotechnical/Geological Investigation		Primary Name:	
Completion Date:		16-AUG-1961		Municipality:	
Static Water Level:				Lot:	LOT F
Primary Water Use:				Township:	NEPEAN
Sec. Water Use:				Latitude DD:	45.407765
Total Depth m:		2.1		Longitude DD:	-75.694352
Depth Ref:		Ground Surface		UTM Zone:	18
Depth Elev:				Easting:	445664
Drill Method:		Power auger		Northing:	5028484
Orig Ground Elev m:		68.6		Location Accuracy:	
Elev Reliabil Note:				Accuracy:	Within 10 metres
DEM Ground Elev m:		72.5			
Concession:		BROKEN FRONT C			
Location D:					
Survey D:					
Comments:					
<u>Borehole Geology Stratum</u>					
Geology Stratum ID:		6557666		Mat Consistency:	
Top Depth:		1.7		Material Moisture:	
Bottom Depth:		2.1		Material Texture:	
Material Color:				Non Geo Mat Type:	
Material 1:		Silt		Geologic Formation:	
Material 2:		Clay		Geologic Group:	
Material 3:		Sand		Geologic Period:	
Material 4:		Organic		Depositional Gen:	
Gsc Material Description:					
Stratum Description:		CLAYEY SANDY SILT WITH AN ORGANIC POCKET **Note: Many records provided by the department have a truncated [Stratum Description] field.			
Geology Stratum ID:		6557665		Mat Consistency:	
Top Depth:		.8		Material Moisture:	
Bottom Depth:		1.7		Material Texture:	Fine
Material Color:				Non Geo Mat Type:	
Material 1:		Sand		Geologic Formation:	
Material 2:		Silt		Geologic Group:	
Material 3:				Geologic Period:	
Material 4:				Depositional Gen:	
Gsc Material Description:					
Stratum Description:		SILTY FINE SAND **Note: Many records provided by the department have a truncated [Stratum Description] field.			
Geology Stratum ID:		6557664		Mat Consistency:	
Top Depth:		0		Material Moisture:	
Bottom Depth:		.8		Material Texture:	
Material Color:				Non Geo Mat Type:	
Material 1:		Fill		Geologic Formation:	
Material 2:		Sand		Geologic Group:	
Material 3:		Gravel		Geologic Period:	
Material 4:		Cinders		Depositional Gen:	
Gsc Material Description:					
Stratum Description:		FILL SAND WITH SOME GRAVEL AND A LITTLE CINDERS **Note: Many records provided by the department have a truncated [Stratum Description] field.			

Map Key	Number of Records	Direction/ Distance (m)	Elev/Diff (m)	Site	DB
71	1 of 1	ESE/189.1	77.8 / 4.95	ON	BORE
Borehole ID: 847552				Inclin FLG: No	
OGF ID: 215589209				SP Status: Initial Entry	
Status: Decommissioned				Surv Elev: No	
Type: Borehole				Piezometer: No	
Use: Geotechnical/Geological Investigation				Primary Name:	
Completion Date: 02-MAR-1962				Municipality:	
Static Water Level: 2.3				Lot: LOT F	
Primary Water Use:				Township: NEPEAN	
Sec. Water Use:				Latitude DD: 45.408803	
Total Depth m: 2.3				Longitude DD: -75.692371	
Depth Ref: Ground Surface				UTM Zone: 18	
Depth Elev:				Easting: 445820	
Drill Method: Diamond Drill				Northing: 5028598	
Orig Ground Elev m: 69.2				Location Accuracy:	
Elev Reliabil Note:				Accuracy: Within 10 metres	
DEM Ground Elev m: 72.2					
Concession: BROKEN FRONT C					
Location D:					
Survey D:					
Comments:					
<u>Borehole Geology Stratum</u>					
Geology Stratum ID: 6557950				Mat Consistency: Dense	
Top Depth: .9				Material Moisture:	
Bottom Depth: 1.8				Material Texture: Medium	
Material Color:				Non Geo Mat Type:	
Material 1: Sand				Geologic Formation:	
Material 2: Silt				Geologic Group:	
Material 3:				Geologic Period:	
Material 4:				Depositional Gen:	
Gsc Material Description:					
Stratum Description:		MEDIUM DENSE SILTY SAND **Note: Many records provided by the department have a truncated [Stratum Description] field.			
Geology Stratum ID: 6557949				Mat Consistency:	
Top Depth: 0				Material Moisture:	
Bottom Depth: .9				Material Texture:	
Material Color:				Non Geo Mat Type: Brick	
Material 1: Fill				Geologic Formation:	
Material 2: Silt				Geologic Group:	
Material 3: Sand				Geologic Period:	
Material 4: organic material				Depositional Gen:	
Gsc Material Description:					
Stratum Description:		FILL SILTY SAND BRICK ORGANIC MATERIAL FEW STONES **Note: Many records provided by the department have a truncated [Stratum Description] field.			
72	1 of 1	SE/189.8	71.8 / -1.03	ON	BORE
Borehole ID: 847499				Inclin FLG: No	
OGF ID: 215589157				SP Status: Initial Entry	
Status: Decommissioned				Surv Elev: No	
Type: Borehole				Piezometer: No	
Use: Geotechnical/Geological Investigation				Primary Name:	
Completion Date: 21-AUG-1961				Municipality:	
Static Water Level:				Lot: LOT F	
Primary Water Use:				Township: NEPEAN	
Sec. Water Use:				Latitude DD: 45.40795	
Total Depth m: 2.6				Longitude DD: -75.69346	

Map Key	Number of Records	Direction/ Distance (m)	Elev/Diff (m)	Site	DB
Depth Ref: Depth Elev: Drill Method: Orig Ground Elev m: Elev Reliabil Note: DEM Ground Elev m: Concession: Location D: Survey D: Comments:	Ground Surface Power auger 68.5 70.6 	 BROKEN FRONT C	 	UTM Zone: Easting: Northing: Location Accuracy: Accuracy:	18 445734 5028504 Within 10 metres
<u>Borehole Geology Stratum</u>					
Geology Stratum ID: Top Depth: Bottom Depth: Material Color: Material 1: Material 2: Material 3: Material 4: Gsc Material Description: Stratum Description:	6557751 1.4 2.3 Silt Fine Sand 	 	 	Mat Consistency: Material Moisture: Material Texture: Non Geo Mat Type: Geologic Formation: Geologic Group: Geologic Period: Depositional Gen:	
SILT FINE SAND **Note: Many records provided by the department have a truncated [Stratum Description] field.					
Geology Stratum ID: Top Depth: Bottom Depth: Material Color: Material 1: Material 2: Material 3: Material 4: Gsc Material Description: Stratum Description:	6557752 2.3 2.6 Clay 	 	 	Mat Consistency: Material Moisture: Material Texture: Non Geo Mat Type: Geologic Formation: Geologic Group: Geologic Period: Depositional Gen:	
CLAY **Note: Many records provided by the department have a truncated [Stratum Description] field.					
Geology Stratum ID: Top Depth: Bottom Depth: Material Color: Material 1: Material 2: Material 3: Material 4: Gsc Material Description: Stratum Description:	6557749 0 .6 Fill Cinders Sand 	 	 	Mat Consistency: Material Moisture: Material Texture: Non Geo Mat Type: Geologic Formation: Geologic Group: Geologic Period: Depositional Gen:	
FILL CINDER AND SAND **Note: Many records provided by the department have a truncated [Stratum Description] field.					
Geology Stratum ID: Top Depth: Bottom Depth: Material Color: Material 1: Material 2: Material 3: Material 4: Gsc Material Description: Stratum Description:	6557750 .6 1.4 Fill Fine Sand Silt Topsoil 	 	 	Mat Consistency: Material Moisture: Material Texture: Non Geo Mat Type: Geologic Formation: Geologic Group: Geologic Period: Depositional Gen:	
FILL FINE SAND WITH A SILT AND FINE SAND LAYER A FEW SPOTS OF TOP SOIL **Note: Many records provided by the department have a truncated [Stratum Description] field.					
73	1 of 2	E/190.7	80.0 / 7.08	Sonnett Realty (1986) Inc. 534 Bank Street Ottawa ON	CA
Certificate #:	7993-6GEPE3				

Map Key	Number of Records	Direction/ Distance (m)	Elev/Diff (m)	Site	DB
Application Year:		2005			
Issue Date:		10/7/2005			
Approval Type:		Municipal and Private Sewage Works			
Status:		Approved			
Application Type:					
Client Name:					
Client Address:					
Client City:					
Client Postal Code:					
Project Description:					
Contaminants:					
Emission Control:					

73	2 of 2	E/190.7	80.0 / 7.08	Sonnett Realty (1986) Inc. 534 Bank Street Ottawa ON K2P 0A6	ECA
Approval No:	7993-6GEPE3	MOE District:	Ottawa		
Approval Date:	2005-10-07	City:			
Status:	Approved	Longitude:	-75.69221		
Record Type:	ECA	Latitude:	45.409126		
Link Source:	IDS	Geometry X:			
SWP Area Name:	Rideau Valley	Geometry Y:			
Approval Type:	ECA-MUNICIPAL AND PRIVATE SEWAGE WORKS				
Project Type:	MUNICIPAL AND PRIVATE SEWAGE WORKS				
Business Name:	Sonnett Realty (1986) Inc.				
Address:	534 Bank Street				
Full Address:					
Full PDF Link:	https://www.accessenvironment.ene.gov.on.ca/instruments/3235-6EPQZ4-14.pdf				
PDF Site Location:					

74	1 of 1	WNW/191.4	76.9 / 4.04	LYON & MCLEOD STREET Ottawa ON	WWIS
Well ID:	7270084	Flowing (Y/N):			
Construction Date:		Flow Rate:			
Use 1st:	Test Hole	Data Entry Status:			
Use 2nd:	Not Used	Data Src:			
Final Well Status:	Abandoned-Other	Date Received: 08/26/2016			
Water Type:		Selected Flag: TRUE			
Casing Material:		Abandonment Rec: Yes			
Audit No:	Z204236	Contractor: 7260			
Tag:	A172180	Form Version: 7			
Constructn Method:		Owner:			
Elevation (m):		County: OTTAWA-CARLETON			
Elevatn Reliabilty:		Lot:			
Depth to Bedrock:		Concession:			
Well Depth:		Concession Name:			
Overburden/Bedrock:		Easting NAD83:			
Pump Rate:		Northing NAD83:			
Static Water Level:		Zone:			
Clear/Cloudy:		UTM Reliability:			
Municipality:	NEPEAN TOWNSHIP				
Site Info:					
PDF URL (Map):	https://d2khazk8e83rdv.cloudfront.net/moe_mapping/downloads/2Water/Wells_pdfs/727\7270084.pdf				
<u>Additional Detail(s) (Map)</u>					
Well Completed Date:	06/14/2016				
Year Completed:	2016				

Map Key	Number of Records	Direction/ Distance (m)	Elev/Diff (m)	Site	DB
Depth (m):					
Latitude:		45.4099995501666			
Longitude:		-75.6969226696692			
X:		-75.69692250829827			
Y:		45.40999954322298			
Path:		727\7270084.pdf			
<u>Bore Hole Information</u>					
Bore Hole ID:		1006226764		Elevation:	
DP2BR:				Elevrc:	
Spatial Status:				Zone: 18	
Code OB:				East83: 445465.00	
Code OB Desc:				North83: 5028734.00	
Open Hole:				Org CS: UTM83	
Cluster Kind:				UTMRC: 4	
Date Completed: 06/14/2016				UTMRC Desc: margin of error : 30 m - 100 m	
Remarks:				Location Method: wwr	
Location Method Desc:		on Water Well Record			
Elevrc Desc:					
Location Source Date:					
Improvement Location Source:					
Improvement Location Method:					
Source Revision Comment:					
Supplier Comment:					
<u>Overburden and Bedrock</u>					
<u>Materials Interval</u>					
Formation ID:		1006255230			
Layer:					
Color:					
General Color:					
Material 1:					
Material 1 Desc:					
Material 2:					
Material 2 Desc:					
Material 3:					
Material 3 Desc:					
Formation Top Depth:					
Formation End Depth:					
Formation End Depth UOM:		ft			
<u>Annular Space/Abandonment</u>					
<u>Sealing Record</u>					
Plug ID:		1006255240			
Layer:		3			
Plug From:		5.0			
Plug To:		20.41699981689453			
Plug Depth UOM:		ft			
<u>Annular Space/Abandonment</u>					
<u>Sealing Record</u>					
Plug ID:		1006255241			
Layer:		4			
Plug From:		5.0			
Plug To:		20.83300018310547			
Plug Depth UOM:		ft			
<u>Annular Space/Abandonment</u>					

Map Key	Number of Records	Direction/ Distance (m)	Elev/Diff (m)	Site	DB
<u>Sealing Record</u>					
Plug ID:		1006255238			
Layer:		1			
Plug From:		5.0			
Plug To:		25.0			
Plug Depth UOM:		ft			
<u>Annular Space/Abandonment Sealing Record</u>					
Plug ID:		1006255239			
Layer:		2			
Plug From:		5.0			
Plug To:		21.33300018310547			
Plug Depth UOM:		ft			
<u>Method of Construction & Well Use</u>					
Method Construction ID:		1006255237			
Method Construction Code:					
Method Construction:					
Other Method Construction:					
<u>Pipe Information</u>					
Pipe ID:		1006255229			
Casing No:		0			
Comment:					
Alt Name:					
<u>Construction Record - Casing</u>					
Casing ID:		1006255233			
Layer:					
Material:					
Open Hole or Material:					
Depth From:					
Depth To:					
Casing Diameter:					
Casing Diameter UOM:		inch			
Casing Depth UOM:		ft			
<u>Construction Record - Screen</u>					
Screen ID:		1006255234			
Layer:					
Slot:					
Screen Top Depth:					
Screen End Depth:					
Screen Material:					
Screen Depth UOM:		ft			
Screen Diameter UOM:		inch			
Screen Diameter:					
<u>Water Details</u>					
Water ID:		1006255232			
Layer:					
Kind Code:					

Map Key	Number of Records	Direction/ Distance (m)	Elev/Diff (m)	Site	DB
Kind:					
Water Found Depth:					
Water Found Depth UOM:	ft				
<u>Hole Diameter</u>					
Hole ID:	1006255231				
Diameter:					
Depth From:					
Depth To:					
Hole Depth UOM:	ft				
Hole Diameter UOM:	inch				

75	1 of 1	NE/191.5	74.6 / 1.74	37 FLORA ST OTTAWA ON	WWIS
Well ID: 7216268					
Construction Date:					
Use 1st: Monitoring and Test Hole					
Use 2nd: 0					
Final Well Status: Monitoring and Test Hole					
Water Type:					
Casing Material:					
Audit No: Z180051					
Tag: A154274					
Constructn Method:					
Elevation (m):					
Elevatn Reliabilty:					
Depth to Bedrock:					
Well Depth:					
Overburden/Bedrock:					
Pump Rate:					
Static Water Level:					
Clear/Cloudy:					
Municipality: NEPEAN TOWNSHIP					
Site Info:					
Flowing (Y/N):					
Flow Rate:					
Data Entry Status:					
Data Src:					
Date Received: 02/10/2014					
Selected Flag: TRUE					
Abandonment Rec:					
Contractor: 7241					
Form Version: 7					
Owner:					
County: OTTAWA-CARLETON					
Lot:					
Concession:					
Concession Name:					
Easting NAD83:					
Northing NAD83:					
Zone:					
UTM Reliability:					

Additional Detail(s) (Map)

Bore Hole ID:	1004708035	Tag No:	A154274
Depth M:	7.62	Contractor:	7241
Year Completed:	2013	Latitude:	45.4109127746089
Well Completed Dt:	12/04/2013	Longitude:	-75.6932917214173
Audit No:	Z180051	Y:	45.410912767880944
Path:		X:	-75.6932915594704

Bore Hole Information

Bore Hole ID:	1004708035	Elevation:	
DP2BR:		Elevrc:	
Spatial Status:		Zone:	18
Code OB:		East83:	445750.00
Code OB Desc:		North83:	5028833.00
Open Hole:		Org CS:	UTM83
Cluster Kind:		UTMRC:	4
Date Completed:	12/04/2013	UTMRC Desc:	margin of error : 30 m - 100 m
Remarks:		Location Method:	wwr
Location Method Desc:	on Water Well Record		
Elevrc Desc:			
Location Source Date:			
Improvement Location Source:			
Improvement Location Method:			

Map Key	Number of Records	Direction/ Distance (m)	Elev/Diff (m)	Site	DB
Source Revision Comment:					
Supplier Comment:					
<u>Overburden and Bedrock</u>					
<u>Materials Interval</u>					
Formation ID:		1005080012			
Layer:		1			
Color:		6			
General Color:		BROWN			
Material 1:		01			
Material 1 Desc:		FILL			
Material 2:		85			
Material 2 Desc:		SOFT			
Material 3:		68			
Material 3 Desc:		DRY			
Formation Top Depth:		0.0			
Formation End Depth:		1.8300000429153442			
Formation End Depth UOM:		m			
<u>Overburden and Bedrock</u>					
<u>Materials Interval</u>					
Formation ID:		1005080013			
Layer:		2			
Color:		2			
General Color:		GREY			
Material 1:		05			
Material 1 Desc:		CLAY			
Material 2:		85			
Material 2 Desc:		SOFT			
Material 3:					
Material 3 Desc:					
Formation Top Depth:		1.8300000429153442			
Formation End Depth:		4.570000171661377			
Formation End Depth UOM:		m			
<u>Overburden and Bedrock</u>					
<u>Materials Interval</u>					
Formation ID:		1005080014			
Layer:		3			
Color:		2			
General Color:		GREY			
Material 1:		05			
Material 1 Desc:		CLAY			
Material 2:		85			
Material 2 Desc:		SOFT			
Material 3:		91			
Material 3 Desc:		WATER-BEARING			
Formation Top Depth:		4.570000171661377			
Formation End Depth:		7.619999885559082			
Formation End Depth UOM:		m			
<u>Annular Space/Abandonment</u>					
<u>Sealing Record</u>					
Plug ID:		1005080023			
Layer:		2			
Plug From:		4.269999980926514			
Plug To:		7.619999885559082			
Plug Depth UOM:		m			

Map Key	Number of Records	Direction/ Distance (m)	Elev/Diff (m)	Site	DB
<u>Annular Space/Abandonment Sealing Record</u>					
Plug ID:		1005080022			
Layer:		1			
Plug From:		0.0			
Plug To:		4.269999980926514			
Plug Depth UOM:		m			
<u>Method of Construction & Well Use</u>					
Method Construction ID:		1005080021			
Method Construction Code:		D			
Method Construction:		Direct Push			
Other Method Construction:					
<u>Pipe Information</u>					
Pipe ID:		1005080011			
Casing No:		0			
Comment:					
Alt Name:					
<u>Construction Record - Casing</u>					
Casing ID:		1005080017			
Layer:		1			
Material:		5			
Open Hole or Material:		PLASTIC			
Depth From:		0.0			
Depth To:		4.570000171661377			
Casing Diameter:		4.03000020980835			
Casing Diameter UOM:		cm			
Casing Depth UOM:		m			
<u>Construction Record - Screen</u>					
Screen ID:		1005080018			
Layer:		1			
Slot:		10			
Screen Top Depth:		4.570000171661377			
Screen End Depth:		7.619999885559082			
Screen Material:		5			
Screen Depth UOM:		m			
Screen Diameter UOM:		cm			
Screen Diameter:		4.820000171661377			
<u>Water Details</u>					
Water ID:		1005080016			
Layer:					
Kind Code:					
Kind:					
Water Found Depth:					
Water Found Depth UOM:		m			
<u>Hole Diameter</u>					

Map Key	Number of Records	Direction/ Distance (m)	Elev/Diff (m)	Site	DB
Hole ID: 1005080015 Diameter: 8.25 Depth From: 0.0 Depth To: 7.6199998855559082 Hole Depth UOM: m Hole Diameter UOM: cm					
76	1 of 1	NE/192.9	74.6 / 1.74	37 FLORA ST OTTAWA ON	WWIS
Well ID: 7216270 Construction Date: Use 1st: Monitoring and Test Hole Use 2nd: 0 Final Well Status: Monitoring and Test Hole Water Type: Casing Material: Audit No: Z180053 Tag: A154273 Constructn Method: Elevation (m): Elevatn Reliability: Depth to Bedrock: Well Depth: Overburden/Bedrock: Pump Rate: Static Water Level: Clear/Cloudy: Municipality: OTTAWA CITY Site Info:					
Flowing (Y/N): Flow Rate: Data Entry Status: Data Src: Date Received: 02/10/2014 Selected Flag: TRUE Abandonment Rec: Contractor: 7241 Form Version: 7 Owner: County: OTTAWA-CARLETON Lot: Concession: Concession Name: Easting NAD83: Northing NAD83: Zone: UTM Reliability:					
<u>Additional Detail(s) (Map)</u>					
Bore Hole ID: 1004708041 Depth M: 6.1 Year Completed: 2013 Well Completed Dt: 12/04/2013 Audit No: Z180053 Path:					
Tag No: A154273 Contractor: 7241 Latitude: 45.4109396213263 Longitude: -75.6933176090571 Y: 45.41093961391283 X: -75.69331744710938					
<u>Bore Hole Information</u>					
Bore Hole ID: 1004708041 DP2BR: Spatial Status: Code OB: Code OB Desc: Open Hole: Cluster Kind: Date Completed: 12/04/2013 Remarks: Location Method Desc: on Water Well Record Elevrc Desc: Location Source Date: Improvement Location Source: Improvement Location Method: Source Revision Comment: Supplier Comment:					
Elevation: Elevrc: Zone: 18 East83: 445748.00 North83: 5028836.00 Org CS: UTM83 UTMRC: 4 UTMRC Desc: margin of error : 30 m - 100 m Location Method: wwr					
<u>Overburden and Bedrock</u>					
<u>Materials Interval</u>					

Map Key	Number of Records	Direction/ Distance (m)	Elev/Diff (m)	Site	DB
<hr/>					
Formation ID:		1005080039			
Layer:		2			
Color:		2			
General Color:		GREY			
Material 1:		05			
Material 1 Desc:		CLAY			
Material 2:		85			
Material 2 Desc:		SOFT			
Material 3:					
Material 3 Desc:					
Formation Top Depth:		2.140000104904175			
Formation End Depth:		4.570000171661377			
Formation End Depth UOM:		m			
 <u>Overburden and Bedrock</u> <u>Materials Interval</u>					
Formation ID:		1005080040			
Layer:		3			
Color:		2			
General Color:		GREY			
Material 1:		05			
Material 1 Desc:		CLAY			
Material 2:		85			
Material 2 Desc:		SOFT			
Material 3:		91			
Material 3 Desc:		WATER-BEARING			
Formation Top Depth:		4.570000171661377			
Formation End Depth:		6.099999904632568			
Formation End Depth UOM:		m			
 <u>Overburden and Bedrock</u> <u>Materials Interval</u>					
Formation ID:		1005080038			
Layer:		1			
Color:		6			
General Color:		BROWN			
Material 1:		01			
Material 1 Desc:		FILL			
Material 2:		85			
Material 2 Desc:		SOFT			
Material 3:		68			
Material 3 Desc:		DRY			
Formation Top Depth:		0.0			
Formation End Depth:		2.140000104904175			
Formation End Depth UOM:		m			
 <u>Annular Space/Abandonment</u> <u>Sealing Record</u>					
Plug ID:		1005080048			
Layer:		1			
Plug From:		0.0			
Plug To:		2.740000009536743			
Plug Depth UOM:		m			
 <u>Annular Space/Abandonment</u> <u>Sealing Record</u>					
Plug ID:		1005080049			
Layer:		2			

Map Key	Number of Records	Direction/ Distance (m)	Elev/Diff (m)	Site	DB
Plug From:		2.740000009536743			
Plug To:					
Plug Depth UOM:		m			
<u>Method of Construction & Well Use</u>					
Method Construction ID:		1005080047			
Method Construction Code:		D			
Method Construction:		Direct Push			
Other Method Construction:					
<u>Pipe Information</u>					
Pipe ID:		1005080037			
Casing No:		0			
Comment:					
Alt Name:					
<u>Construction Record - Casing</u>					
Casing ID:		1005080043			
Layer:		1			
Material:		5			
Open Hole or Material:		PLASTIC			
Depth From:		0.0			
Depth To:		3.0999999046325684			
Casing Diameter:		4.019999980926514			
Casing Diameter UOM:		cm			
Casing Depth UOM:		m			
<u>Construction Record - Screen</u>					
Screen ID:		1005080044			
Layer:		1			
Slot:		10			
Screen Top Depth:		3.0999999046325684			
Screen End Depth:		6.099999904632568			
Screen Material:		5			
Screen Depth UOM:		m			
Screen Diameter UOM:		cm			
Screen Diameter:		4.820000171661377			
<u>Water Details</u>					
Water ID:		1005080042			
Layer:					
Kind Code:					
Kind:					
Water Found Depth:					
Water Found Depth UOM:		m			
<u>Hole Diameter</u>					
Hole ID:		1005080041			
Diameter:		8.25			
Depth From:		0.0			
Depth To:		6.099999904632568			
Hole Depth UOM:		m			
Hole Diameter UOM:		cm			

Map Key	Number of Records	Direction/ Distance (m)	Elev/Diff (m)	Site	DB
77	1 of 3	NE/193.3	74.6 / 1.74	Mr. Milad Ladany 37 FLORA ST ON OTTAWA ON	RSC
<div> <div> RSC No: 44580 RA No: Status: FILED Filing Date: Date Ack: Date Returned: Approval Date: June 25, 2008 Cert Date: Cert Prop Use No: Curr Property Use: Intended Prop Use: Restoration Type: Soil Type: Criteria: Stratified (Y/N): Audit (Y/N): Entire Leg Prop. (Y/N): CPU Issu Sect 1686: Business Name: Address: Legal Desc: Site Pin: Asmt Roll No: Project Type: Approval Type: Applicable Standards: PDF Link: </div> <div> Mr. Milad Ladany 37 FLORA ST ON 04122-0066 PRE2011 RSC based on Phase One and Two ESAs https://www.accessenvironment.ene.gov.on.ca/AEWeb/ae/ViewDocument.action?documentRefID=44580 </div> <div> X: -75.69360688999079 Y: 45.41055981022681 Latitude: 45.41055981 Longitude: -75.69360689 UTM Coordinates: Latitude Longitude: Accuracy Estimate: Measurement Method: Mailing Address: Telephone: Fax: Email: Postal Code: K2P 1A7 Ministry District: MOE District: Ottawa SWP Area Name: Rideau Valley Qual Person Name: BESR Administrator Consultant: </div> </div>					
77	2 of 3	NE/193.3	74.6 / 1.74	37 Flora Street Ottawa ON	EHS
<div> <div> Order No: 20131119015 Status: C Report Type: Standard Report Report Date: 27-NOV-13 Date Received: 19-NOV-13 Previous Site Name: Lot/Building Size: Additional Info Ordered: </div> <div> Fire Insur. Maps and/or Site Plans </div> <div> Nearest Intersection: Municipality: Client Prov/State: ON Search Radius (km): .25 X: -75.69316 Y: 45.410711 </div> </div>					
77	3 of 3	NE/193.3	74.6 / 1.74	37 FLORA ST OTTAWA ON	WWIS
<div> <div> Well ID: 7216271 Construction Date: Use 1st: Monitoring and Test Hole Use 2nd: 0 Final Well Status: Monitoring and Test Hole Water Type: Casing Material: Audit No: Z180054 Tag: A154272 Constructn Method: Elevation (m): Elevatn Reliabilty: Depth to Bedrock: Well Depth: </div> <div> Flowing (Y/N): Flow Rate: Data Entry Status: Data Src: Date Received: 02/10/2014 Selected Flag: TRUE Abandonment Rec: Contractor: 7241 Form Version: 7 Owner: County: OTTAWA-CARLETON Lot: Concession: Concession Name: </div> </div>					

Map Key	Number of Records	Direction/ Distance (m)	Elev/Diff (m)	Site	DB
Overburden/Bedrock:			Easting NAD83:		
Pump Rate:			Northing NAD83:		
Static Water Level:			Zone:		
Clear/Cloudy:			UTM Reliability:		
Municipality:			OTTAWA CITY		
Site Info:					
<u>Additional Detail(s) (Map)</u>					
Bore Hole ID:			Tag No:		
Depth M:			Contractor:		
Year Completed:			Latitude:		
Well Completed Dt:			Longitude:		
Audit No:			Y:		
Path:			X:		
<u>Bore Hole Information</u>					
Bore Hole ID:			Elevation:		
DP2BR:			Elevrc:		
Spatial Status:			Zone:		
Code OB:			East83:		
Code OB Desc:			North83:		
Open Hole:			Org CS:		
Cluster Kind:			UTMRC:		
Date Completed:			UTMRC Desc:		
Remarks:			Location Method:		
Location Method Desc:			on Water Well Record		
Elevrc Desc:					
Location Source Date:					
Improvement Location Source:					
Improvement Location Method:					
Source Revision Comment:					
Supplier Comment:					
<u>Overburden and Bedrock</u>					
<u>Materials Interval</u>					
Formation ID:					
Layer:					
Color:					
General Color:					
Material 1:					
Material 1 Desc:					
Material 2:					
Material 2 Desc:					
Material 3:					
Material 3 Desc:					
Formation Top Depth:					
Formation End Depth:					
Formation End Depth UOM:					
<u>Overburden and Bedrock</u>					
<u>Materials Interval</u>					
Formation ID:					
Layer:					
Color:					
General Color:					
Material 1:					
Material 1 Desc:					
Material 2:					

Map Key	Number of Records	Direction/ Distance (m)	Elev/Diff (m)	Site	DB
<hr/>					
Material 2 Desc:		SOFT			
Material 3:					
Material 3 Desc:					
Formation Top Depth:		6.099999904632568			
Formation End Depth:		14.300000190734863			
Formation End Depth UOM:		m			
 <u>Overburden and Bedrock Materials Interval</u>					
Formation ID:		1005080051			
Layer:		1			
Color:		6			
General Color:		BROWN			
Material 1:		01			
Material 1 Desc:		FILL			
Material 2:		85			
Material 2 Desc:		SOFT			
Material 3:		68			
Material 3 Desc:		DRY			
Formation Top Depth:		0.0			
Formation End Depth:		1.8300000429153442			
Formation End Depth UOM:		m			
 <u>Overburden and Bedrock Materials Interval</u>					
Formation ID:		1005080053			
Layer:		3			
Color:		2			
General Color:		GREY			
Material 1:		05			
Material 1 Desc:		CLAY			
Material 2:		85			
Material 2 Desc:		SOFT			
Material 3:		91			
Material 3 Desc:		WATER-BEARING			
Formation Top Depth:		2.740000009536743			
Formation End Depth:		6.099999904632568			
Formation End Depth UOM:		m			
 <u>Annular Space/Abandonment Sealing Record</u>					
Plug ID:		1005080062			
Layer:		1			
Plug From:		0.0			
Plug To:		12.100000381469727			
Plug Depth UOM:		m			
 <u>Annular Space/Abandonment Sealing Record</u>					
Plug ID:		1005080063			
Layer:		2			
Plug From:		12.100000381469727			
Plug To:		14.300000190734863			
Plug Depth UOM:		m			
 <u>Method of Construction & Well Use</u>					

Map Key	Number of Records	Direction/ Distance (m)	Elev/Diff (m)	Site	DB
Method Construction ID: Method Construction Code: Method Construction: Other Method Construction:		1005080061	D	Direct Push	
<u>Pipe Information</u>					
Pipe ID: Casing No: Comment: Alt Name:		1005080050	0		
<u>Construction Record - Casing</u>					
Casing ID: Layer: Material: Open Hole or Material: Depth From: Depth To: Casing Diameter: Casing Diameter UOM: Casing Depth UOM:		1005080057	1	5	PLASTIC
			0.0	12.0	
			4.030000	20980835	
			cm		
			m		
<u>Construction Record - Screen</u>					
Screen ID: Layer: Slot: Screen Top Depth: Screen End Depth: Screen Material: Screen Depth UOM: Screen Diameter UOM: Screen Diameter:		1005080058	1	10	12.0
			14.300000	190734863	
			5		
			m		
			cm		
			4.820000	171661377	
<u>Water Details</u>					
Water ID: Layer: Kind Code: Kind: Water Found Depth: Water Found Depth UOM:		1005080056			
			m		
<u>Hole Diameter</u>					
Hole ID: Diameter: Depth From: Depth To: Hole Depth UOM: Hole Diameter UOM:		1005080055	8.25	0.0	14.300000
			14.300000	190734863	
			m		
			cm		
78	1 of 1	SE/194.1	74.2 / 1.36	ON	BORE
Borehole ID: OGF ID: Status: Type:		847498	215589156	Decommissioned	Borehole
				Inclin FLG:	No
				SP Status:	Initial Entry
				Surv Elev:	No
				Piezometer:	No

Map Key	Number of Records	Direction/ Distance (m)	Elev/Diff (m)	Site	DB
Use: Completion Date: Static Water Level: Primary Water Use: Sec. Water Use: Total Depth m: Depth Ref: Depth Elev: Drill Method: Orig Ground Elev m: Elev Reliabil Note: DEM Ground Elev m: Concession: Location D: Survey D: Comments:	Geotechnical/Geological Investigation 21-AUG-1961 2.7 Ground Surface Power auger 68.9 73 BROKEN FRONT C	Primary Name: Municipality: Lot: Township: Latitude DD: Longitude DD: UTM Zone: Easting: Northing: Location Accuracy: Accuracy:	LOT F NEPEAN 45.408161 -75.692939 18 445775 5028527 Within 10 metres		
<u>Borehole Geology Stratum</u>					
Geology Stratum ID: Top Depth: Bottom Depth: Material Color: Material 1: Material 2: Material 3: Material 4: Gsc Material Description: Stratum Description:	6557747 1.5 2.4 Silt Fine Sand SILT AND FINE SAND **Note: Many records provided by the department have a truncated [Stratum Description] field.	Mat Consistency: Material Moisture: Material Texture: Non Geo Mat Type: Geologic Formation: Geologic Group: Geologic Period: Depositional Gen:			
Geology Stratum ID: Top Depth: Bottom Depth: Material Color: Material 1: Material 2: Material 3: Material 4: Gsc Material Description: Stratum Description:	6557748 2.4 2.7 Clay CLAY **Note: Many records provided by the department have a truncated [Stratum Description] field.	Mat Consistency: Material Moisture: Material Texture: Non Geo Mat Type: Geologic Formation: Geologic Group: Geologic Period: Depositional Gen:			
Geology Stratum ID: Top Depth: Bottom Depth: Material Color: Material 1: Material 2: Material 3: Material 4: Gsc Material Description: Stratum Description:	6557745 0 .9 Fill Brick fragments Cinders Sand FILL ASHES BRICK CINDERS SAND LUMBER **Note: Many records provided by the department have a truncated [Stratum Description] field.	Mat Consistency: Material Moisture: Material Texture: Non Geo Mat Type: Geologic Formation: Geologic Group: Geologic Period: Depositional Gen:	Cinder Ash		
Geology Stratum ID: Top Depth: Bottom Depth: Material Color: Material 1: Material 2: Material 3: Material 4: Gsc Material Description: Stratum Description:	6557746 .9 1.5 Sand FINE SAND **Note: Many records provided by the department have a truncated [Stratum Description] field.	Mat Consistency: Material Moisture: Material Texture: Non Geo Mat Type: Geologic Formation: Geologic Group: Geologic Period: Depositional Gen:	Fine		

Map Key	Number of Records	Direction/ Distance (m)	Elev/Diff (m)	Site	DB
79	1 of 4	E/196.2	79.9 / 7.00	OTTAWA-CARLETON TRANSPORT BANK ST, NORTHBOUND AT CORNER OF CATHERINE ST OTTAWA CITY ON	SPL
<div> <div> Ref No: 222666 Year: Incident Dt: 3/6/2002 Dt MOE Arvl on Scn: MOE Reported Dt: 3/6/2002 Dt Document Closed: Site No: MOE Response: Site County/District: Site Geo Ref Meth: Site District Office: Nearest Watercourse: Site Name: Site Address: Site Region: Site Municipality: OTTAWA CITY Site Lot: Site Conc: Site Geo Ref Accu: Site Map Datum: Northing: Easting: Entity Operating Name: Client Name: Client Type: Source Type: Incident Cause: PIPE/HOSE LEAK Incident Preceding Spill: Incident Reason: MATERIAL FAILURE Incident Summary: OC TRANSP: BUS LEAKED TRANSMISSION OIL TO ASPH-ALT. CLEANED. Environment Impact: POSSIBLE Health Env Consequence: Nature of Impact: Soil contamination Contaminant Qty: Contaminant Qty 1: Contaminant Unit: Contaminant Code: Contaminant Name: Contaminant Limit 1: Contam Limit Freq 1: Contaminant UN No 1: Receiving Medium: LAND Activity Preceding Spill: Property 2nd Watershed: Property Tertiary Watershed: Sector Type: SAC Action Class: Call Report Locatn Geodata: Time Reported: System Facility Address: </div> <div> Municipality No: 20107 Nature of Damage: Discharger Report: Material Group: Impact to Health: Agency Involved: </div> </div>					
79	2 of 4	E/196.2	79.9 / 7.00	Bell manhole<UNOFFICIAL> on Bank St, 10 ft N of Catherine St Ottawa ON	SPL
<div> <div> Ref No: 8384-6WDTAV Year: Incident Dt: 12/11/2006 </div> <div> Municipality No: Nature of Damage: Discharger Report: </div> </div>					

79	3 of 4	E/196.2	79.9 / 7.00	INTERSECTION OF BANK STREET & CATHERINE STREET OTTAWA ON	HINC
External File Num:		FS INC 0612-04500			
Fuel Occurrence Type:		Discovery of a Petroleum Product			
Date of Occurrence:		12/12/2006			
Fuel Type Involved:		Gasoline			
Status Desc:		Completed - No Action Required			
Job Type Desc:		Incident/Near-Miss Occurrence (FS)			
Oper. Type Involved:		Other-Specify			
Service Interruptions:		No			
Property Damage:		No			
Fuel Life Cycle Stage:		Other-specify			
Root Cause:					
Reported Details:		Bell Canada technician reports evidence of a hydrocarbon odour emanating from a Bell manhole.			

254 erisinfo.com | Environmental Risk Information Services Order No: 25030300467

Map Key	Number of Records	Direction/ Distance (m)	Elev/Diff (m)	Site	DB
80	1 of 1	SE/196.9	71.8 / -1.03	ON	BORE
<div> <div> Borehole ID: 847410 OGF ID: 215589073 Status: Decommissioned Type: Borehole Use: Geotechnical/Geological Investigation Completion Date: 08-FEB-1962 Static Water Level: Primary Water Use: Sec. Water Use: Total Depth m: 3.7 Depth Ref: Ground Surface Depth Elev: Drill Method: Diamond Drill Orig Ground Elev m: 68.8 Elev Reliabil Note: DEM Ground Elev m: 69.1 Concession: BROKEN FRONT C Location D: Survey D: Comments: NO INFORMATION ON THE STATIC WATER LEVEL </div> <div> Inclin FLG: No SP Status: Initial Entry Surv Elev: No Piezometer: No Primary Name: Municipality: Lot: LOT G Township: NEPEAN Latitude DD: 45.40786 Longitude DD: -75.69351 UTM Zone: 18 Easting: 445730 Northing: 5028494 Location Accuracy: Accuracy: Within 100 metres </div> </div>					
<u>Borehole Geology Stratum</u>					
<div> <div> Geology Stratum ID: 6557416 Top Depth: 3.2 Bottom Depth: 3.7 Material Color: Grey Material 1: Clay Material 2: Silt Material 3: Material 4: Gsc Material Description: Stratum Description: STIFF SILTY GRAY CLAY **Note: Many records provided by the department have a truncated [Stratum Description] field. </div> <div> Mat Consistency: Stiff Material Moisture: Material Texture: Non Geo Mat Type: Geologic Formation: Geologic Group: Geologic Period: Depositional Gen: </div> </div>					
<div> <div> Geology Stratum ID: 6557414 Top Depth: 0 Bottom Depth: 1.8 Material Color: Material 1: Fill Material 2: Sand Material 3: Gravel Material 4: Cinders Gsc Material Description: Stratum Description: FILL FINE SAND WITH SOME GRAVEL AND A FEW CINDERS **Note: Many records provided by the department have a truncated [Stratum Description] field. </div> <div> Mat Consistency: Material Moisture: Material Texture: Fine Non Geo Mat Type: Geologic Formation: Geologic Group: Geologic Period: Depositional Gen: </div> </div>					
<div> <div> Geology Stratum ID: 6557415 Top Depth: 1.8 Bottom Depth: 3.2 Material Color: Material 1: Sand Material 2: Silt Material 3: Material 4: Gsc Material Description: Stratum Description: MEDIUM DENSE SILTY SAND **Note: Many records provided by the department have a truncated [Stratum Description] field. </div> <div> Mat Consistency: Dense Material Moisture: Material Texture: Medium Non Geo Mat Type: Geologic Formation: Geologic Group: Geologic Period: Depositional Gen: </div> </div>					

Map Key	Number of Records	Direction/ Distance (m)	Elev/Diff (m)	Site	DB
81	1 of 1	ESE/197.1	77.8 / 4.95	ON	BORE
<div> <div> Borehole ID: 847549 OGF ID: 215589206 Status: Decommissioned Type: Borehole Use: Geotechnical/Geological Investigation Completion Date: 02-MAR-1962 Static Water Level: 2.3 Primary Water Use: Sec. Water Use: Total Depth m: 15.2 Depth Ref: Ground Surface Depth Elev: Drill Method: Diamond Drill Orig Ground Elev m: 69.4 Elev Reliabil Note: DEM Ground Elev m: 72 Concession: BROKEN FRONT C Location D: Survey D: Comments: </div> <div> Inclin FLG: No SP Status: Initial Entry Surv Elev: No Piezometer: No Primary Name: Municipality: Lot: LOT F Township: NEPEAN Latitude DD: 45.408858 Longitude DD: -75.692231 UTM Zone: 18 Easting: 445831 Northing: 5028604 Location Accuracy: Accuracy: Within 10 metres </div> </div>					
<u>Borehole Geology Stratum</u>					
<div> <div> Geology Stratum ID: 6557933 Top Depth: 10.7 Bottom Depth: 11.9 Material Color: Grey Material 1: Clay Material 2: Silt Material 3: Material 4: Gsc Material Description: Stratum Description: </div> <div> Mat Consistency: Stiff Material Moisture: Material Texture: Non Geo Mat Type: Geologic Formation: Geologic Group: Geologic Period: Depositional Gen: </div> </div>					
CLAY GREY SILTY STIFF **Note: Many records provided by the department have a truncated [Stratum Description] field.					
<div> <div> Geology Stratum ID: 6557932 Top Depth: 8.1 Bottom Depth: 10.7 Material Color: Grey Material 1: Clay Material 2: Silt Material 3: Material 4: Gsc Material Description: Stratum Description: </div> <div> Mat Consistency: Stiff Material Moisture: Material Texture: Medium Non Geo Mat Type: Geologic Formation: Geologic Group: Geologic Period: Depositional Gen: </div> </div>					
CLAY AND SILT GREY STIFF TO MEDIUM SOFT **Note: Many records provided by the department have a truncated [Stratum Description] field.					
<div> <div> Geology Stratum ID: 6557934 Top Depth: 11.9 Bottom Depth: 13.7 Material Color: Material 1: Sand Material 2: Material 3: Material 4: Gsc Material Description: Stratum Description: </div> <div> Mat Consistency: Dense Material Moisture: Material Texture: Fine Non Geo Mat Type: Geologic Formation: Geologic Group: Geologic Period: Depositional Gen: </div> </div>					
MEDIUM DENSE FINE SAND **Note: Many records provided by the department have a truncated [Stratum Description] field.					
<div> <div> Geology Stratum ID: 6557931 Top Depth: 3.8 </div> <div> Mat Consistency: Stiff Material Moisture: </div> </div>					

Map Key	Number of Records	Direction/ Distance (m)	Elev/Diff (m)	Site	DB
Bottom Depth:	8.1			Material Texture:	
Material Color:	Grey			Non Geo Mat Type:	
Material 1:	Clay			Geologic Formation:	
Material 2:	Silt			Geologic Group:	
Material 3:				Geologic Period:	
Material 4:				Depositional Gen:	
Gsc Material Description:					
Stratum Description:	CLAY GREY SILTY STIFF SOME FISSURES **Note: Many records provided by the department have a truncated [Stratum Description] field.				
Geology Stratum ID:	6557935			Mat Consistency:	Dense
Top Depth:	13.7			Material Moisture:	
Bottom Depth:	15.2			Material Texture:	
Material Color:				Non Geo Mat Type:	
Material 1:	Till			Geologic Formation:	
Material 2:				Geologic Group:	
Material 3:				Geologic Period:	
Material 4:				Depositional Gen:	
Gsc Material Description:					
Stratum Description:	DENSE TILL **Note: Many records provided by the department have a truncated [Stratum Description] field.				
Geology Stratum ID:	6557930			Mat Consistency:	
Top Depth:	0			Material Moisture:	
Bottom Depth:	3.8			Material Texture:	
Material Color:				Non Geo Mat Type:	Brick
Material 1:	Fill			Geologic Formation:	
Material 2:	Clay			Geologic Group:	
Material 3:	Gravel			Geologic Period:	
Material 4:	Coal fragments			Depositional Gen:	
Gsc Material Description:					
Stratum Description:	FILL CLAY GRAVEL COAL SILT SAND AND BRICK **Note: Many records provided by the department have a truncated [Stratum Description] field.				

82	1 of 1	W/197.7	76.9 / 4.00	ON	BORE
Borehole ID:	613204			Inclin FLG:	No
OGF ID:	215514507			SP Status:	Initial Entry
Status:				Surv Elev:	No
Type:	Borehole			Piezometer:	No
Use:				Primary Name:	
Completion Date:	SEP-1933			Municipality:	
Static Water Level:				Lot:	
Primary Water Use:				Township:	
Sec. Water Use:				Latitude DD:	45.409712
Total Depth m:	-999			Longitude DD:	-75.697102
Depth Ref:	Ground Surface			UTM Zone:	18
Depth Elev:				Easting:	445451
Drill Method:				Northing:	5028702
Orig Ground Elev m:	71			Location Accuracy:	
Elev Reliabil Note:				Accuracy:	Not Applicable
DEM Ground Elev m:	68.6				
Concession:					
Location D:					
Survey D:					
Comments:					
Borehole Geology Stratum					
Geology Stratum ID:	218394126			Mat Consistency:	Loose
Top Depth:	0			Material Moisture:	
Bottom Depth:	1.5			Material Texture:	
Material Color:	Black			Non Geo Mat Type:	
Material 1:	Sand			Geologic Formation:	

Map Key	Number of Records	Direction/ Distance (m)	Elev/Diff (m)	Site	DB
Material 2: Material 3: Material 4: Gsc Material Description: Stratum Description:		SAND. BLACK, LOOSE.		Geologic Group: Geologic Period: Depositional Gen:	
Geology Stratum ID: Top Depth: Bottom Depth: Material Color: Material 1: Material 2: Material 3: Material 4: Gsc Material Description: Stratum Description:	218394128 5.8 7 Sand Clay			Mat Consistency: Material Moisture: Material Texture: Non Geo Mat Type: Geologic Formation: Geologic Group: Geologic Period: Depositional Gen:	Loose
Geology Stratum ID: Top Depth: Bottom Depth: Material Color: Material 1: Material 2: Material 3: Material 4: Gsc Material Description: Stratum Description:	218394130 7.6 Grey Bedrock			Mat Consistency: Material Moisture: Material Texture: Non Geo Mat Type: Geologic Formation: Geologic Group: Geologic Period: Depositional Gen:	Soft
		BEDROCK. ED. CLAY. GREY, SOFT, STIFF, FISSURED. CLAY. GREY, STIFF, FISSURED. 00000 015 0007			**Note: Many records provided by the department have a truncated [Stratum Description] field.
Geology Stratum ID: Top Depth: Bottom Depth: Material Color: Material 1: Material 2: Material 3: Material 4: Gsc Material Description: Stratum Description:	218394129 7 7.6 Sand			Mat Consistency: Material Moisture: Material Texture: Non Geo Mat Type: Geologic Formation: Geologic Group: Geologic Period: Depositional Gen:	Loose
Geology Stratum ID: Top Depth: Bottom Depth: Material Color: Material 1: Material 2: Material 3: Material 4: Gsc Material Description: Stratum Description:	218394127 1.5 5.8 Clay			Mat Consistency: Material Moisture: Material Texture: Non Geo Mat Type: Geologic Formation: Geologic Group: Geologic Period: Depositional Gen:	Soft
		CLAY. SOFT.			
Source					
Source Type: Source Orig: Source Date: Confidence: Observatio: Source Name: Source Details: Confiden 1:	Data Survey Geological Survey of Canada 1956-1972 H Urban Geology Automated Information System (UGAIS) File: OTTAWA2.txt RecordID: 057120 NTS_Sheet: 31G05G Logged by professional. Exact and complete description of material and properties.			Source Appl: Source Iden: Scale or Res: Horizontal: Verticalda:	Spatial/Tabular 1 Varies NAD27 Mean Average Sea Level

Source List

Map Key	Number of Records	Direction/ Distance (m)	Elev/Diff (m)	Site	DB
Source Identifier: 1 Source Type: Data Survey Source Date: 1956-1972 Scale or Resolution: Varies Source Name: Urban Geology Automated Information System (UGAIS) Source Originators: Geological Survey of Canada					
Horizontal Datum: NAD27 Vertical Datum: Mean Average Sea Level Projection Name: Universal Transverse Mercator					
83	1 of 1	WSW/197.9	75.3 / 2.39	1030089 Ontario Limited 138-148 Arlington Avenue Ottawa ON K2A 0E7	ECA
Approval No: 0363-5ATQAY Approval Date: 2002-08-02 Status: Approved Record Type: ECA Link Source: IDS SWP Area Name: Approval Type: ECA-MUNICIPAL AND PRIVATE SEWAGE WORKS Project Type: MUNICIPAL AND PRIVATE SEWAGE WORKS Business Name: 1030089 Ontario Limited Address: 138-148 Arlington Avenue Full Address: Full PDF Link: https://www.accessenvironment.ene.gov.on.ca/instruments/3884-5AJT7R-14.pdf PDF Site Location:					
MOE District: City: Longitude: Latitude: Geometry X: Geometry Y:					
84	1 of 2	E/198.7	79.6 / 6.73	PRINTING HOUSE LTD THE 523 BANK ST OTTAWA ON K2P 1Z5	SCT
Established: 1963 Plant Size (ft²): Employment: 6 --Details-- Description: COMMERCIAL PRINTING, N.E.C. SIC/NAICS Code: 2759					
84	2 of 2	E/198.7	79.6 / 6.73	PRINTING HOUSE LTD., THE 523 BANK STREET OTTAWA ON K2P 1Z5	GEN
Generator Info Generator No: ON1855503 Approval Years: 94,95 Status: PO Box No: Country: Co Admin: Phone No Admin: SIC Description: BUSINESS FORMS PRINT					
Choice of Contact: Contaminated Fac: MHSW Facility: SIC Code: 2811					
Waste Detail(s) Waste Class: 264 Waste Class Name: PHOTOPROCESSING WASTES					

Map Key	Number of Records	Direction/ Distance (m)	Elev/Diff (m)	Site	DB
85	1 of 1	WNW/199.0	76.7 / 3.80	OCSCC 752 457 McLeod Street Ottawa ON K1R 5P5	GEN

Generator Info

Generator No:	ON5811353	Choice of Contact:
Approval Years:	As of Oct 2022	Contaminated Fac:
Status:	Registered	MHSW Facility:
PO Box No:		SIC Code:
Country:	Canada	
Co Admin:		
Phone No Admin:		
SIC Description:		

Waste Detail(s)

Waste Class:	251 L
Waste Class Name:	OIL SKIMMINGS & SLUDGES

86	1 of 2	E/199.7	79.6 / 6.73	PROCESS PHOTO CENTRE LTD. 529 BANK STREET OTTAWA ON K2P 1Z5	GEN
--------------------	--------	---------	-------------	---	-----

Generator Info

Generator No:	ON1426201	Choice of Contact:
Approval Years:	01	Contaminated Fac:
Status:		MHSW Facility:
PO Box No:		SIC Code:
Country:		6571
Co Admin:		
Phone No Admin:		
SIC Description:	CAMERA/PHOTO. SUPPLY	

Waste Detail(s)

Waste Class:	264
Waste Class Name:	PHOTOPROCESSING WASTES

86	2 of 2	E/199.7	79.6 / 6.73	PROCESS PHOTO CENTRE LTD. 529 Bank St. Ottawa ON K2P 1Z5	GEN
--------------------	--------	---------	-------------	--	-----

Generator Info

Generator No:	ON1426201	Choice of Contact:
Approval Years:	02,03,04	Contaminated Fac:
Status:		MHSW Facility:
PO Box No:		SIC Code:
Country:		
Co Admin:		
Phone No Admin:		
SIC Description:		

Waste Detail(s)

Map Key	Number of Records	Direction/ Distance (m)	Elev/Diff (m)	Site	DB
Waste Class:		264			
Waste Class Name:		PHOTOPROCESSING WASTES			
87	1 of 1	SSE/200.0	70.5 / -2.39	ON	BORE
Borehole ID:		847500		Inclin FLG:	No
OGF ID:		215589158		SP Status:	Initial Entry
Status:		Decommissioned		Surv Elev:	No
Type:		Borehole		Piezometer:	No
Use:		Geotechnical/Geological Investigation		Primary Name:	
Completion Date:		21-AUG-1961		Municipality:	
Static Water Level:				Lot:	LOT G
Primary Water Use:				Township:	NEPEAN
Sec. Water Use:				Latitude DD:	45.407723
Total Depth m:		2.9		Longitude DD:	-75.693917
Depth Ref:		Ground Surface		UTM Zone:	18
Depth Elev:				Easting:	445698
Drill Method:		Power auger		Northing:	5028479
Orig Ground Elev m:		68.2		Location Accuracy:	
Elev Reliabil Note:				Accuracy:	Within 10 metres
DEM Ground Elev m:		71.6			
Concession:		BROKEN FRONT C			
Location D:					
Survey D:					
Comments:					
<u>Borehole Geology Stratum</u>					
Geology Stratum ID:		6557754		Mat Consistency:	
Top Depth:		2		Material Moisture:	
Bottom Depth:		2.3		Material Texture:	Fine
Material Color:				Non Geo Mat Type:	
Material 1:		Sand		Geologic Formation:	
Material 2:		Silt		Geologic Group:	
Material 3:				Geologic Period:	
Material 4:				Depositional Gen:	
Gsc Material Description:					
Stratum Description:		FINE SAND SILT **Note: Many records provided by the department have a truncated [Stratum Description] field.			
Geology Stratum ID:		6557753		Mat Consistency:	
Top Depth:		0		Material Moisture:	
Bottom Depth:		2		Material Texture:	
Material Color:				Non Geo Mat Type:	
Material 1:		Fill		Geologic Formation:	
Material 2:		Sand		Geologic Group:	
Material 3:		Cinders		Geologic Period:	
Material 4:		Silt		Depositional Gen:	
Gsc Material Description:					
Stratum Description:		FILL SAND CINDERS SILT CLAY GRAVEL **Note: Many records provided by the department have a truncated [Stratum Description] field.			
Geology Stratum ID:		6557755		Mat Consistency:	
Top Depth:		2.3		Material Moisture:	
Bottom Depth:		2.9		Material Texture:	
Material Color:				Non Geo Mat Type:	
Material 1:		Clay		Geologic Formation:	
Material 2:				Geologic Group:	
Material 3:				Geologic Period:	
Material 4:				Depositional Gen:	
Gsc Material Description:					
Stratum Description:		CLAY **Note: Many records provided by the department have a truncated [Stratum Description] field.			

Map Key	Number of Records	Direction/ Distance (m)	Elev/Diff (m)	Site	DB
88	1 of 1	SE/200.9	72.9 / 0.00	ON	BORE
<div> <div> Borehole ID: 847408 OGF ID: 215589071 Status: Decommissioned Type: Borehole Use: Geotechnical/Geological Investigation Completion Date: 04-JAN-1962 Static Water Level: 3.5 Primary Water Use: Sec. Water Use: Total Depth m: 11.1 Depth Ref: Ground Surface Depth Elev: Drill Method: Diamond Drill Orig Ground Elev m: 68.7 Elev Reliabil Note: DEM Ground Elev m: 72.3 Concession: BROKEN FRONT C Location D: Survey D: Comments: LOTS OF THE STRATUM DESCRIPTION WERE HARD TO READ SOME ILLEGIBLE. </div> <div> Inclin FLG: No SP Status: Initial Entry Surv Elev: No Piezometer: No Primary Name: Municipality: Lot: LOT G Township: NEPEAN Latitude DD: 45.408043 Longitude DD: -75.693001 UTM Zone: 18 Easting: 445770 Northing: 5028514 Location Accuracy: Accuracy: Within 100 metres </div> </div>					
<u>Borehole Geology Stratum</u>					
<div> <div> Geology Stratum ID: 6557396 Top Depth: .8 Bottom Depth: 1.1 Material Color: Material 1: Sand Material 2: Silt Material 3: Material 4: Gsc Material Description: Stratum Description: LOOSE FINE SAND WITH A LITTLE SILT **Note: Many records provided by the department have a truncated [Stratum Description] field. </div> <div> Mat Consistency: Loose Material Moisture: Material Texture: Non Geo Mat Type: Geologic Formation: Geologic Group: Geologic Period: Depositional Gen: </div> </div>					
<div> <div> Geology Stratum ID: 6557400 Top Depth: 8.4 Bottom Depth: 8.7 Material Color: Grey Material 1: Clay Material 2: Silt Material 3: Material 4: Gsc Material Description: Stratum Description: CLAY GRAY MEDIUM PLASTICITY MEDIUM SOFT AND SILT **Note: Many records provided by the department have a truncated [Stratum Description] field. </div> <div> Mat Consistency: Soft Material Moisture: Material Texture: Medium Non Geo Mat Type: Geologic Formation: Geologic Group: Geologic Period: Depositional Gen: </div> </div>					
<div> <div> Geology Stratum ID: 6557397 Top Depth: 1.1 Bottom Depth: 2.3 Material Color: Material 1: Sand Material 2: Silt Material 3: Material 4: Gsc Material Description: Stratum Description: MEDIUM DENSE FINE SAND WITH A LITTLE SILT **Note: Many records provided by the department have a truncated [Stratum Description] field. </div> <div> Mat Consistency: Dense Material Moisture: Material Texture: Medium Non Geo Mat Type: Geologic Formation: Geologic Group: Geologic Period: Depositional Gen: </div> </div>					
<div> <div> Geology Stratum ID: 6557398 Top Depth: 2.3 </div> <div> Mat Consistency: Stiff Material Moisture: </div> </div>					

Map Key	Number of Records	Direction/ Distance (m)	Elev/Diff (m)	Site	DB
Bottom Depth:	6.1			Material Texture:	
Material Color:	Grey			Non Geo Mat Type:	
Material 1:	Clay			Geologic Formation:	
Material 2:				Geologic Group:	
Material 3:				Geologic Period:	
Material 4:				Depositional Gen:	
Gsc Material Description:					
Stratum Description:		CLAY GRAY HIGH PLASTICITY STIFF TO MEDIUM SOFT **Note: Many records provided by the department have a truncated [Stratum Description] field.			
Geology Stratum ID:	6557399			Mat Consistency:	Soft
Top Depth:	6.1			Material Moisture:	
Bottom Depth:	8.4			Material Texture:	Medium
Material Color:				Non Geo Mat Type:	
Material 1:	Clay			Geologic Formation:	
Material 2:				Geologic Group:	
Material 3:				Geologic Period:	
Material 4:				Depositional Gen:	
Gsc Material Description:					
Stratum Description:		CLAY GRAY MEDIUM PLASTICITY MEDIUM SOFT **Note: Many records provided by the department have a truncated [Stratum Description] field.			
Geology Stratum ID:	6557395			Mat Consistency:	
Top Depth:	0			Material Moisture:	
Bottom Depth:	.8			Material Texture:	
Material Color:				Non Geo Mat Type:	
Material 1:	Fill			Geologic Formation:	
Material 2:				Geologic Group:	
Material 3:				Geologic Period:	
Material 4:				Depositional Gen:	
Gsc Material Description:					
Stratum Description:		FILL **Note: Many records provided by the department have a truncated [Stratum Description] field.			
Geology Stratum ID:	6557401			Mat Consistency:	Dense
Top Depth:	8.7			Material Moisture:	
Bottom Depth:	9.6			Material Texture:	Medium
Material Color:				Non Geo Mat Type:	
Material 1:	Silt			Geologic Formation:	
Material 2:	Sand			Geologic Group:	
Material 3:				Geologic Period:	
Material 4:				Depositional Gen:	
Gsc Material Description:					
Stratum Description:		MEDIUM DENSE SANDY SILT **Note: Many records provided by the department have a truncated [Stratum Description] field.			
Geology Stratum ID:	6557403			Mat Consistency:	Loose
Top Depth:	10.2			Material Moisture:	
Bottom Depth:	11			Material Texture:	
Material Color:				Non Geo Mat Type:	
Material 1:	Till			Geologic Formation:	
Material 2:	Sand			Geologic Group:	
Material 3:				Geologic Period:	
Material 4:				Depositional Gen:	
Gsc Material Description:					
Stratum Description:		LOOSE SANDY TILL **Note: Many records provided by the department have a truncated [Stratum Description] field.			
Geology Stratum ID:	6557402			Mat Consistency:	Loose
Top Depth:	9.6			Material Moisture:	
Bottom Depth:	10.2			Material Texture:	
Material Color:				Non Geo Mat Type:	
Material 1:	Silt			Geologic Formation:	
Material 2:				Geologic Group:	
Material 3:				Geologic Period:	
Material 4:				Depositional Gen:	
Gsc Material Description:					

Map Key	Number of Records	Direction/ Distance (m)	Elev/Diff (m)	Site	DB
Stratum Description:		LOOSE SILT **Note: Many records provided by the department have a truncated [Stratum Description] field.			
Geology Stratum ID:	6557404			Mat Consistency:	Dense
Top Depth:	11			Material Moisture:	
Bottom Depth:	11.1			Material Texture:	
Material Color:				Non Geo Mat Type:	
Material 1:	Till			Geologic Formation:	
Material 2:	Sand			Geologic Group:	
Material 3:				Geologic Period:	
Material 4:				Depositional Gen:	
Gsc Material Description:					
Stratum Description:		DENSE SANDY TILL **Note: Many records provided by the department have a truncated [Stratum Description] field.			
89	1 of 1	ESE/201.0	77.3 / 4.43	ON	BORE
Borehole ID:	847470			Inclin FLG:	No
OGF ID:	215589128			SP Status:	Initial Entry
Status:	Decommissioned			Surv Elev:	No
Type:	Borehole			Piezometer:	No
Use:	Geotechnical/Geological Investigation			Primary Name:	
Completion Date:	16-AUG-1961			Municipality:	
Static Water Level:				Lot:	LOT F
Primary Water Use:				Township:	NEPEAN
Sec. Water Use:				Latitude DD:	45.408596
Total Depth m:	2.4			Longitude DD:	-75.692343
Depth Ref:	Ground Surface			UTM Zone:	18
Depth Elev:				Easting:	445822
Drill Method:	Power auger			Northing:	5028575
Orig Ground Elev m:	69.6			Location Accuracy:	
Elev Reliabil Note:				Accuracy:	Within 10 metres
DEM Ground Elev m:	72.9				
Concession:		BROKEN FRONT C			
Location D:					
Survey D:					
Comments:					
<u>Borehole Geology Stratum</u>					
Geology Stratum ID:	6557651			Mat Consistency:	
Top Depth:	0			Material Moisture:	
Bottom Depth:	1.4			Material Texture:	
Material Color:				Non Geo Mat Type:	
Material 1:	Fill			Geologic Formation:	
Material 2:	Sand			Geologic Group:	
Material 3:	Cinders			Geologic Period:	
Material 4:				Depositional Gen:	
Gsc Material Description:					
Stratum Description:		FILL SAND AND CINDERS **Note: Many records provided by the department have a truncated [Stratum Description] field.			
Geology Stratum ID:	6557653			Mat Consistency:	
Top Depth:	2.1			Material Moisture:	
Bottom Depth:	2.4			Material Texture:	
Material Color:				Non Geo Mat Type:	
Material 1:	Clay			Geologic Formation:	
Material 2:				Geologic Group:	
Material 3:				Geologic Period:	
Material 4:				Depositional Gen:	
Gsc Material Description:					
Stratum Description:		CLAY **Note: Many records provided by the department have a truncated [Stratum Description] field.			
Geology Stratum ID:	6557652			Mat Consistency:	

Map Key	Number of Records	Direction/ Distance (m)	Elev/Diff (m)	Site	DB
Top Depth:	1.4			Material Moisture:	
Bottom Depth:	2.1			Material Texture:	Fine
Material Color:				Non Geo Mat Type:	
Material 1:	Sand			Geologic Formation:	
Material 2:	Silt			Geologic Group:	
Material 3:				Geologic Period:	
Material 4:				Depositional Gen:	
Gsc Material Description:					
Stratum Description:	SILTY FINE SAND **Note: Many records provided by the department have a truncated [Stratum Description] field.				

90	1 of 1	WSW/201.2	75.2 / 2.33	138-148 Arlington Avenue Ottawa ON K1R 5S7	CA
Certificate #:	0363-5ATQAY				
Application Year:	02				
Issue Date:	8/2/02				
Approval Type:	Municipal & Private sewage				
Status:	Approved				
Application Type:	New Certificate of Approval				
Client Name:	1030089 Ontario Limited				
Client Address:	3-371A Richmond Road				
Client City:	Ottawa				
Client Postal Code:	K2A 0E7				
Project Description:	Stormwater management facility to be constructed to service a 40 unit 4 storey apartment building connected to a combined sewer with flow restricted by the Municipality.				
Contaminants:					
Emission Control:					

91	1 of 1	NE/201.5	74.6 / 1.74	37 FLORA ST OTTAWA ON	WWIS
Well ID:	7216273				
Construction Date:					
Use 1st:	Monitoring and Test Hole				
Use 2nd:	0				
Final Well Status:	Monitoring and Test Hole				
Water Type:					
Casing Material:					
Audit No:	Z173804				
Tag:	A154151				
Constructn Method:					
Elevation (m):					
Elevatn Reliability:					
Depth to Bedrock:					
Well Depth:					
Overburden/Bedrock:					
Pump Rate:					
Static Water Level:					
Clear/Cloudy:					
Municipality:	NEPEAN TOWNSHIP				
Site Info:					

Additional Detail(s) (Map)

Bore Hole ID:	1004708050	Tag No:	A154151
Depth M:	4.57	Contractor:	7241
Year Completed:	2013	Latitude:	45.4110296274911
Well Completed Dt:	12/04/2013	Longitude:	-75.6933187103277
Audit No:	Z173804	Y:	45.41102962023042
Path:		X:	-75.69331854843593

Bore Hole Information

Map Key	Number of Records	Direction/ Distance (m)	Elev/Diff (m)	Site	DB
<hr/>					
Bore Hole ID:	1004708050			Elevation:	
DP2BR:				Elevrc:	
Spatial Status:				Zone:	18
Code OB:				East83:	445748.00
Code OB Desc:				North83:	5028846.00
Open Hole:				Org CS:	UTM83
Cluster Kind:				UTMRC:	4
Date Completed:	12/04/2013			UTMRC Desc:	margin of error : 30 m - 100 m
Remarks:				Location Method:	wwr
Location Method Desc:	on Water Well Record				
Elevrc Desc:					
Location Source Date:					
Improvement Location Source:					
Improvement Location Method:					
Source Revision Comment:					
Supplier Comment:					
 <u>Overburden and Bedrock</u>					
<u>Materials Interval</u>					
Formation ID:	1005080078				
Layer:	1				
Color:	6				
General Color:	BROWN				
Material 1:	01				
Material 1 Desc:	FILL				
Material 2:	85				
Material 2 Desc:	SOFT				
Material 3:	68				
Material 3 Desc:	DRY				
Formation Top Depth:	0.0				
Formation End Depth:	1.8300000429153442				
Formation End Depth UOM:	m				
 <u>Overburden and Bedrock</u>					
<u>Materials Interval</u>					
Formation ID:	1005080080				
Layer:	3				
Color:	2				
General Color:	GREY				
Material 1:	05				
Material 1 Desc:	CLAY				
Material 2:	85				
Material 2 Desc:	SOFT				
Material 3:	91				
Material 3 Desc:	WATER-BEARING				
Formation Top Depth:	3.2699999809265137				
Formation End Depth:	4.570000171661377				
Formation End Depth UOM:	m				
 <u>Overburden and Bedrock</u>					
<u>Materials Interval</u>					
Formation ID:	1005080079				
Layer:	2				
Color:	2				
General Color:	GREY				
Material 1:	05				
Material 1 Desc:	CLAY				
Material 2:	85				
Material 2 Desc:	SOFT				

Map Key	Number of Records	Direction/ Distance (m)	Elev/Diff (m)	Site	DB
Material 3:					
Material 3 Desc:					
Formation Top Depth:		1.8300000429153442			
Formation End Depth:		3.2699999809265137			
Formation End Depth UOM:		m			
<u>Annular Space/Abandonment</u>					
<u>Sealing Record</u>					
Plug ID:		1005080088			
Layer:		1			
Plug From:		0.0			
Plug To:		1.2200000286102295			
Plug Depth UOM:		m			
<u>Annular Space/Abandonment</u>					
<u>Sealing Record</u>					
Plug ID:		1005080089			
Layer:		2			
Plug From:		1.2200000286102295			
Plug To:		4.570000171661377			
Plug Depth UOM:		m			
<u>Method of Construction & Well</u>					
<u>Use</u>					
Method Construction ID:		1005080087			
Method Construction Code:		D			
Method Construction:		Direct Push			
Other Method Construction:					
<u>Pipe Information</u>					
Pipe ID:		1005080077			
Casing No:		0			
Comment:					
Alt Name:					
<u>Construction Record - Casing</u>					
Casing ID:		1005080083			
Layer:		1			
Material:		5			
Open Hole or Material:		PLASTIC			
Depth From:		0.0			
Depth To:		1.5			
Casing Diameter:		4.03000020980835			
Casing Diameter UOM:		cm			
Casing Depth UOM:		m			
<u>Construction Record - Screen</u>					
Screen ID:		1005080084			
Layer:		1			
Slot:		10			
Screen Top Depth:		1.5			
Screen End Depth:		4.570000171661377			
Screen Material:		5			
Screen Depth UOM:		m			
Screen Diameter UOM:		cm			

Map Key	Number of Records	Direction/ Distance (m)	Elev/Diff (m)	Site	DB
Screen Diameter:		4.820000171661377			
<u>Water Details</u>					
Water ID:		1005080082			
Layer:					
Kind Code:					
Kind:					
Water Found Depth:					
Water Found Depth UOM:		m			
<u>Hole Diameter</u>					
Hole ID:		1005080081			
Diameter:		8.25			
Depth From:		0.0			
Depth To:		4.570000171661377			
Hole Depth UOM:		m			
Hole Diameter UOM:		cm			

<u>92</u>	1 of 1	NW/204.5	74.9 / 2.05	PRIVATE RESIDENCE 446 KENT ST. FUEL STORAGE TANK OTTAWA CITY ON K2P 2B5	SPL
Ref No:		46820		Municipality No:	20101
Year:				Nature of Damage:	
Incident Dt:		10/9/1990		Discharger Report:	
Dt MOE Arvl on Scn:				Material Group:	
MOE Reported Dt:		10/9/1990		Impact to Health:	
Dt Document Closed:				Agency Involved:	MOE, UNITED FUELS
Site No:					
MOE Response:					
Site County/District:					
Site Geo Ref Meth:					
Site District Office:					
Nearest Watercourse:					
Site Name:					
Site Address:					
Site Region:					
Site Municipality:		OTTAWA CITY			
Site Lot:					
Site Conc:					
Site Geo Ref Accu:					
Site Map Datum:					
Northing:					
Easting:					
Entity Operating Name:					
Client Name:					
Client Type:					
Source Type:					
Incident Cause:		ABOVE-GROUND TANK LEAK			
Incident Preceding Spill:					
Incident Reason:		EQUIPMENT FAILURE			
Incident Summary:		BACKENTRY - 10L FURNACE OIL LEAKED TO FLOOR & DRAIN FROM STORAGE TANK.			
Environment Impact:		POSSIBLE			
Health Env Consequence:					
Nature of Impact:		Water course or lake			
Contaminant Qty:					
Contaminant Qty 1:					
Contaminant Unit:					
Contaminant Code:					
Contaminant Name:					
Contaminant Limit 1:					

Map Key	Number of Records	Direction/ Distance (m)	Elev/Diff (m)	Site	DB
Contam Limit Freq 1: Contaminant UN No 1: Receiving Medium: LAND / WATER Activity Preceding Spill: Property 2nd Watershed: Property Tertiary Watershed: Sector Type: SAC Action Class: Call Report Locatn Geodata: Time Reported: System Facility Address:					
93	1 of 1	WNW/205.5	76.9 / 4.00	PRITCHARD ANDREWS 461 MCCLEOD OTTAWA ON K1R 5N8	GEN
Generator Info					
Generator No:	ON0770200			Choice of Contact:	
Approval Years:	86,87,88,89,90,92,93,94			Contaminated Fac:	
Status:				MHSW Facility:	
PO Box No:				SIC Code:	0000
Country:					
Co Admin:					
Phone No Admin:					
SIC Description:	*** NOT DEFINED ***				
94	1 of 1	ESE/205.5	77.3 / 4.43	ON	BORE
Borehole ID:	847497			Inclin FLG:	No
OGF ID:	215589155			SP Status:	Initial Entry
Status:	Decommissioned			Surv Elev:	No
Type:	Borehole			Piezometer:	No
Use:	Geotechnical/Geological Investigation			Primary Name:	
Completion Date:	21-AUG-1961			Municipality:	
Static Water Level:				Lot:	LOT F
Primary Water Use:				Township:	NEPEAN
Sec. Water Use:				Latitude DD:	45.408416
Total Depth m:	2.4			Longitude DD:	-75.692431
Depth Ref:	Ground Surface			UTM Zone:	18
Depth Elev:				Easting:	445815
Drill Method:	Power auger			Northing:	5028555
Orig Ground Elev m:	68.9			Location Accuracy:	
Elev Reliabil Note:				Accuracy:	Within 10 metres
DEM Ground Elev m:	72.8				
Concession:	BROKEN FRONT C				
Location D:					
Survey D:					
Comments:					
Borehole Geology Stratum					
Geology Stratum ID:	6557744			Mat Consistency:	
Top Depth:	2.1			Material Moisture:	
Bottom Depth:	2.4			Material Texture:	
Material Color:				Non Geo Mat Type:	
Material 1:	Clay			Geologic Formation:	
Material 2:				Geologic Group:	
Material 3:				Geologic Period:	
Material 4:				Depositional Gen:	

Map Key	Number of Records	Direction/ Distance (m)	Elev/Diff (m)	Site	DB
Gsc Material Description:					
Stratum Description:		CLAY **Note: Many records provided by the department have a truncated [Stratum Description] field.			
Geology Stratum ID:	6557741			Mat Consistency:	
Top Depth:	0			Material Moisture:	
Bottom Depth:	.3			Material Texture:	
Material Color:				Non Geo Mat Type:	
Material 1:	Cinders			Geologic Formation:	
Material 2:	Sand			Geologic Group:	
Material 3:				Geologic Period:	
Material 4:				Depositional Gen:	
Gsc Material Description:					
Stratum Description:		CINDERS WITH SAND **Note: Many records provided by the department have a truncated [Stratum Description] field.			
Geology Stratum ID:	6557742			Mat Consistency:	
Top Depth:	.3			Material Moisture:	
Bottom Depth:	1.2			Material Texture:	
Material Color:				Non Geo Mat Type:	
Material 1:	Fill			Geologic Formation:	
Material 2:	Sand			Geologic Group:	
Material 3:	Topsoil			Geologic Period:	
Material 4:				Depositional Gen:	
Gsc Material Description:					
Stratum Description:		FILL SAND WITH POCKETS OF TOPSOIL **Note: Many records provided by the department have a truncated [Stratum Description] field.			
Geology Stratum ID:	6557743			Mat Consistency:	
Top Depth:	1.2			Material Moisture:	
Bottom Depth:	2.1			Material Texture:	Fine
Material Color:				Non Geo Mat Type:	
Material 1:	Sand			Geologic Formation:	
Material 2:	Silt			Geologic Group:	
Material 3:				Geologic Period:	
Material 4:				Depositional Gen:	
Gsc Material Description:					
Stratum Description:		SILTY FINE SAND **Note: Many records provided by the department have a truncated [Stratum Description] field.			
95	1 of 1	ESE/206.8	80.0 / 7.08	ON	BORE
Borehole ID:	847548			Inclin FLG:	No
OGF ID:	215589205			SP Status:	Initial Entry
Status:	Decommissioned			Surv Elev:	No
Type:	Borehole			Piezometer:	No
Use:	Geotechnical/Geological Investigation			Primary Name:	
Completion Date:	01-MAR-1962			Municipality:	
Static Water Level:	6.4			Lot:	LOT F
Primary Water Use:				Township:	NEPEAN
Sec. Water Use:				Latitude DD:	45.408931
Total Depth m:	18			Longitude DD:	-75.692066
Depth Ref:	Ground Surface			UTM Zone:	18
Depth Elev:				Easting:	445844
Drill Method:	Diamond Drill			Northing:	5028612
Orig Ground Elev m:	69.6			Location Accuracy:	
Elev Reliabil Note:				Accuracy:	Within 10 metres
DEM Ground Elev m:	71.5				
Concession:	BROKEN FRONT C				
Location D:					
Survey D:					
Comments:					

Borehole Geology Stratum

Map Key	Number of Records	Direction/ Distance (m)	Elev/Diff (m)	Site	DB
Geology Stratum ID:	6557929			Mat Consistency:	
Top Depth:	16.2			Material Moisture:	
Bottom Depth:	18			Material Texture:	
Material Color:				Non Geo Mat Type:	
Material 1:	Limestone			Geologic Formation:	
Material 2:	Shale			Geologic Group:	
Material 3:				Geologic Period:	
Material 4:				Depositional Gen:	
Gsc Material Description:					
Stratum Description:	SHALEY LIMESTONE **Note: Many records provided by the department have a truncated [Stratum Description] field.				
Geology Stratum ID:	6557922			Mat Consistency:	Stiff
Top Depth:	9			Material Moisture:	
Bottom Depth:	10.2			Material Texture:	
Material Color:	Grey			Non Geo Mat Type:	
Material 1:	Clay			Geologic Formation:	
Material 2:				Geologic Group:	
Material 3:				Geologic Period:	
Material 4:				Depositional Gen:	
Gsc Material Description:					
Stratum Description:	CLAY GREY SITFF WITH SOME FISSRUES **Note: Many records provided by the department have a truncated [Stratum Description] field.				
Geology Stratum ID:	6557923			Mat Consistency:	Stiff
Top Depth:	10.2			Material Moisture:	
Bottom Depth:	11.7			Material Texture:	
Material Color:	Grey			Non Geo Mat Type:	
Material 1:	Silt			Geologic Formation:	
Material 2:	Clay			Geologic Group:	
Material 3:	Sand			Geologic Period:	
Material 4:				Depositional Gen:	
Gsc Material Description:					
Stratum Description:	CLAYEY SILT GREY WITH SOME SAND, STIFF **Note: Many records provided by the department have a truncated [Stratum Description] field.				
Geology Stratum ID:	6557926			Mat Consistency:	Loose
Top Depth:	13.6			Material Moisture:	
Bottom Depth:	14			Material Texture:	
Material Color:				Non Geo Mat Type:	
Material 1:	Silt			Geologic Formation:	
Material 2:	Sand			Geologic Group:	
Material 3:				Geologic Period:	
Material 4:				Depositional Gen:	
Gsc Material Description:					
Stratum Description:	LOOSE SANDY SILT **Note: Many records provided by the department have a truncated [Stratum Description] field.				
Geology Stratum ID:	6557928			Mat Consistency:	Dense
Top Depth:	14.6			Material Moisture:	
Bottom Depth:	16.2			Material Texture:	
Material Color:				Non Geo Mat Type:	
Material 1:	Till			Geologic Formation:	
Material 2:				Geologic Group:	
Material 3:				Geologic Period:	
Material 4:				Depositional Gen:	
Gsc Material Description:					
Stratum Description:	DENSE TILL **Note: Many records provided by the department have a truncated [Stratum Description] field.				
Geology Stratum ID:	6557925			Mat Consistency:	Stiff
Top Depth:	13.4			Material Moisture:	
Bottom Depth:	13.6			Material Texture:	
Material Color:	Grey			Non Geo Mat Type:	
Material 1:	Clay			Geologic Formation:	
Material 2:	Silt			Geologic Group:	
Material 3:				Geologic Period:	

Map Key	Number of Records	Direction/ Distance (m)	Elev/Diff (m)	Site	DB
<hr/>					
Material 4:				Depositional Gen:	
Gsc Material Description:					
Stratum Description:		STIFF SILTY GREY CLAY WITH SILT LAYERS **Note: Many records provided by the department have a truncated [Stratum Description] field.			
Geology Stratum ID:	6557927			Mat Consistency:	Very Loose
Top Depth:	14			Material Moisture:	
Bottom Depth:	14.6			Material Texture:	
Material Color:				Non Geo Mat Type:	
Material 1:	Silt			Geologic Formation:	
Material 2:				Geologic Group:	
Material 3:				Geologic Period:	
Material 4:				Depositional Gen:	
Gsc Material Description:					
Stratum Description:		VERY LOSSE SILT **Note: Many records provided by the department have a truncated [Stratum Description] field.			
Geology Stratum ID:	6557921			Mat Consistency:	Stiff
Top Depth:	4.1			Material Moisture:	
Bottom Depth:	9			Material Texture:	
Material Color:	Grey			Non Geo Mat Type:	
Material 1:	Clay			Geologic Formation:	
Material 2:				Geologic Group:	
Material 3:				Geologic Period:	
Material 4:				Depositional Gen:	
Gsc Material Description:					
Stratum Description:		CLAY GREY STIFF HIGH PLASTICITY **Note: Many records provided by the department have a truncated [Stratum Description] field.			
Geology Stratum ID:	6557920			Mat Consistency:	Hard
Top Depth:	2.1			Material Moisture:	
Bottom Depth:	4.1			Material Texture:	
Material Color:	Brown-Grey			Non Geo Mat Type:	
Material 1:	Clay			Geologic Formation:	
Material 2:				Geologic Group:	
Material 3:				Geologic Period:	
Material 4:				Depositional Gen:	
Gsc Material Description:					
Stratum Description:		CLAY BROWNISH GREY FISSURED HARD TO STIFF HIGH PLASTICITY **Note: Many records provided by the department have a truncated [Stratum Description] field.			
Geology Stratum ID:	6557924			Mat Consistency:	Stiff
Top Depth:	11.7			Material Moisture:	
Bottom Depth:	13.4			Material Texture:	
Material Color:	Grey			Non Geo Mat Type:	
Material 1:	Clay			Geologic Formation:	
Material 2:				Geologic Group:	
Material 3:				Geologic Period:	
Material 4:				Depositional Gen:	
Gsc Material Description:					
Stratum Description:		CLAY GREY STIFF WITH SOME FISSURES **Note: Many records provided by the department have a truncated [Stratum Description] field.			
Geology Stratum ID:	6557919			Mat Consistency:	
Top Depth:	0			Material Moisture:	
Bottom Depth:	2.1			Material Texture:	
Material Color:				Non Geo Mat Type:	
Material 1:	Fill			Geologic Formation:	
Material 2:	Fine Sand			Geologic Group:	
Material 3:	Silt			Geologic Period:	
Material 4:	organic material			Depositional Gen:	
Gsc Material Description:					
Stratum Description:		FILL FINE SAND SILT ORGANIC MATERIAL AND GRAVEL **Note: Many records provided by the department have a truncated [Stratum Description] field.			

Map Key	Number of Records	Direction/ Distance (m)	Elev/Diff (m)	Site	DB
96	1 of 1	SSE/207.7	70.5 / -2.39	ON	BORE
Borehole ID:		847406	Inclin FLG:		No
OGF ID:		215589069	SP Status:		Initial Entry
Status:		Decommissioned	Surv Elev:		No
Type:		Borehole	Piezometer:		No
Use:		Geotechnical/Geological Investigation	Primary Name:		
Completion Date:		17-JAN-1962	Municipality:		
Static Water Level:		1.4	Lot:		LOT G
Primary Water Use:			Township:		NEPEAN
Sec. Water Use:			Latitude DD:		45.407651
Total Depth m:		13.7	Longitude DD:		-75.693916
Depth Ref:		Ground Surface	UTM Zone:		18
Depth Elev:			Easting:		445698
Drill Method:		Diamond Drill	Northing:		5028471
Orig Ground Elev m:		67.5	Location Accuracy:		
Elev Reliabil Note:			Accuracy:		Within 10 metres
DEM Ground Elev m:		70.7			
Concession:		BROKEN FRONT C			
Location D:					
Survey D:					
Comments:					
<u>Borehole Geology Stratum</u>					
Geology Stratum ID:		6557372	Mat Consistency:		
Top Depth:		0	Material Moisture:		
Bottom Depth:		1.7	Material Texture:		Fine to Coarse
Material Color:			Non Geo Mat Type:		
Material 1:		Fill	Geologic Formation:		
Material 2:		Sand	Geologic Group:		
Material 3:		Gravel	Geologic Period:		
Material 4:		Organic	Depositional Gen:		
Gsc Material Description:					
Stratum Description:		FILL (FINE SAND WITH SOME COARSE SAND AND GRAVEL AND A LITTLE ORGANIC **Note: Many records provided by the department have a truncated [Stratum Description] field.			
Geology Stratum ID:		6557379	Mat Consistency:		
Top Depth:		9.9	Material Moisture:		
Bottom Depth:		11.2	Material Texture:		
Material Color:			Non Geo Mat Type:		
Material 1:		Limestone	Geologic Formation:		
Material 2:		Shale	Geologic Group:		
Material 3:			Geologic Period:		
Material 4:			Depositional Gen:		
Gsc Material Description:					
Stratum Description:		SHALEY LIMESTONE **Note: Many records provided by the department have a truncated [Stratum Description] field.			
Geology Stratum ID:		6557374	Mat Consistency:		Stiff
Top Depth:		2.3	Material Moisture:		
Bottom Depth:		5.8	Material Texture:		
Material Color:		Grey	Non Geo Mat Type:		
Material 1:		Clay	Geologic Formation:		
Material 2:			Geologic Group:		
Material 3:			Geologic Period:		
Material 4:			Depositional Gen:		
Gsc Material Description:					
Stratum Description:		CLAY GRAY STIFF HIGH PLASTICITY **Note: Many records provided by the department have a truncated [Stratum Description] field.			
Geology Stratum ID:		6557376	Mat Consistency:		Dense
Top Depth:		6	Material Moisture:		
Bottom Depth:		6.9	Material Texture:		

Map Key	Number of Records	Direction/ Distance (m)	Elev/Diff (m)	Site	DB
<hr/>					
Material Color:	Sand			Non Geo Mat Type:	
Material 1:				Geologic Formation:	
Material 2:				Geologic Group:	
Material 3:				Geologic Period:	
Material 4:				Depositional Gen:	
Gsc Material Description:					
Stratum Description:	MEDIUM DENSE FINE SAND **Note: Many records provided by the department have a truncated [Stratum Description] field.				
<hr/>					
Geology Stratum ID:	6557380			Mat Consistency:	
Top Depth:	11.2			Material Moisture:	
Bottom Depth:	12.2			Material Texture:	
Material Color:	Limestone			Non Geo Mat Type:	
Material 1:				Geologic Formation:	
Material 2:				Geologic Group:	
Material 3:				Geologic Period:	
Material 4:	Shale			Depositional Gen:	
Gsc Material Description:					
Stratum Description:	SHALEY LIMESTONE **Note: Many records provided by the department have a truncated [Stratum Description] field.				
<hr/>					
Geology Stratum ID:	6557377			Mat Consistency:	Loose
Top Depth:	6.9			Material Moisture:	
Bottom Depth:	7.6			Material Texture:	
Material Color:	Till			Non Geo Mat Type:	
Material 1:				Geologic Formation:	
Material 2:				Geologic Group:	
Material 3:				Geologic Period:	
Material 4:	Silt			Depositional Gen:	
Gsc Material Description:					
Stratum Description:	LOOSE SILTY TILL **Note: Many records provided by the department have a truncated [Stratum Description] field.				
<hr/>					
Geology Stratum ID:	6557375			Mat Consistency:	
Top Depth:	5.8			Material Moisture:	
Bottom Depth:	6			Material Texture:	
Material Color:	Grey			Non Geo Mat Type:	
Material 1:	Clay			Geologic Formation:	
Material 2:	Silt			Geologic Group:	
Material 3:				Geologic Period:	
Material 4:				Depositional Gen:	
Gsc Material Description:					
Stratum Description:	CLAY GRAY HIGH PLASTICITY WITH LAYERS OF SILT **Note: Many records provided by the department have a truncated [Stratum Description] field.				
<hr/>					
Geology Stratum ID:	6557381			Mat Consistency:	
Top Depth:	12.2			Material Moisture:	
Bottom Depth:	12.7			Material Texture:	
Material Color:	Limestone			Non Geo Mat Type:	
Material 1:				Geologic Formation:	
Material 2:				Geologic Group:	
Material 3:				Geologic Period:	
Material 4:	Shale			Depositional Gen:	
Gsc Material Description:					
Stratum Description:	SHALEY LIMESTONE **Note: Many records provided by the department have a truncated [Stratum Description] field.				
<hr/>					
Geology Stratum ID:	6557373			Mat Consistency:	Very Stiff
Top Depth:	1.7			Material Moisture:	
Bottom Depth:	2.3			Material Texture:	
Material Color:	Brown-Grey			Non Geo Mat Type:	
Material 1:	Clay			Geologic Formation:	
Material 2:				Geologic Group:	
Material 3:				Geologic Period:	
Material 4:				Depositional Gen:	
Gsc Material Description:					
Stratum Description:	CLAY BROWNISH GRAY FISSURED VERY STIFF HIGH PLASTICITY **Note: Many records provided by the				

Map Key	Number of Records	Direction/ Distance (m)	Elev/Diff (m)	Site	DB
department have a truncated [Stratum Description] field.					
Geology Stratum ID:	6557378			Mat Consistency:	Loose
Top Depth:	7.6			Material Moisture:	
Bottom Depth:	9.9			Material Texture:	
Material Color:				Non Geo Mat Type:	
Material 1:	Till			Geologic Formation:	
Material 2:	Sand			Geologic Group:	
Material 3:				Geologic Period:	
Material 4:				Depositional Gen:	
Gsc Material Description:					
Stratum Description:	LOOSE TO MEDIUM DENSE SANDY TILL **Note: Many records provided by the department have a truncated [Stratum Description] field.				
Geology Stratum ID:	6557382			Mat Consistency:	
Top Depth:	12.7			Material Moisture:	
Bottom Depth:	13.7			Material Texture:	
Material Color:				Non Geo Mat Type:	
Material 1:	Limestone			Geologic Formation:	
Material 2:	Shale			Geologic Group:	
Material 3:				Geologic Period:	
Material 4:				Depositional Gen:	
Gsc Material Description:					
Stratum Description:	SHALEY LIMESTONE **Note: Many records provided by the department have a truncated [Stratum Description] field.				
97	1 of 2	NNW/209.6	74.9 / 2.00	GLADSTONE (OUT OF BUS) 17-619 430 GLADSTONE AVENUE OTTAWA ON K2P 0Z1	GEN
<u>Generator Info</u>					
Generator No:	ON1517000			Choice of Contact:	
Approval Years:	92,93,94,95,96,97,98			Contaminated Fac:	
Status:				MHSW Facility:	
PO Box No:				SIC Code:	2819
Country:					
Co Admin:					
Phone No Admin:					
SIC Description:	OTHER COMM. PRINTING				
<u>Waste Detail(s)</u>					
Waste Class:	213				
Waste Class Name:	PETROLEUM DISTILLATES				
<u>Waste Detail(s)</u>					
Waste Class:	264				
Waste Class Name:	PHOTOPROCESSING WASTES				
97	2 of 2	NNW/209.6	74.9 / 2.00	430 Gladstone Avenue Ottawa ON K2P 0Z1	EHS
Order No:	23012300380			Nearest Intersection:	
Status:	C			Municipality:	
Report Type:	Standard Report			Client Prov/State:	ON
Report Date:	26-JAN-23			Search Radius (km):	.25
Date Received:	23-JAN-23			X:	-75.6952951
Previous Site Name:				Y:	45.4112721
Lot/Building Size:					

Map Key	Number of Records	Direction/ Distance (m)	Elev/Diff (m)	Site	DB
Additional Info Ordered:					
98	1 of 1	NW/211.5	74.9 / 2.00	Ultramar Ltd. 444 Gladstone Ottawa ON	SPL
<div> <div> Ref No: 8715-9E9NNE Year: Incident Dt: 2013/12/10 Dt MOE Arvl on Scn: MOE Reported Dt: 2013/12/10 Dt Document Closed: Site No: MOE Response: Referral to others Site County/District: Site Geo Ref Meth: Site District Office: Nearest Watercourse: Site Name: Residence<UNOFFICIAL> Site Address: 444 Gladstone Site Region: Site Municipality: Ottawa Site Lot: Site Conc: Site Geo Ref Accu: Site Map Datum: Northing: Easting: Entity Operating Name: Client Name: Ultramar Ltd. Client Type: Source Type: Incident Cause: Unknown / N/A Incident Preceding Spill: Incident Reason: Unknown / N/A Incident Summary: TSSA Ultramar Canada furnace oil to drain, cntnd Environment Impact: Possible Health Env Consequence: Nature of Impact: Surface Water Pollution Contaminant Qty: 0 other - see incident description Contaminant Qty 1: 0 Contaminant Unit: other - see incident description Contaminant Code: 13 Contaminant Name: FURNACE OIL Contaminant Limit 1: Contam Limit Freq 1: Contaminant UN No 1: Receiving Medium: Activity Preceding Spill: Property 2nd Watershed: Property Tertiary Watershed: Sector Type: Tank - Indoors SAC Action Class: Land Spills Call Report Locatn Geodata: Time Reported: System Facility Address: </div> <div> Municipality No: Nature of Damage: Discharger Report: Material Group: Impact to Health: Agency Involved: </div> </div>					
99	1 of 1	S/213.3	70.0 / -2.85	ON	BORE
<div> <div> Borehole ID: 847475 OGF ID: 215589133 </div> <div> Inclin FLG: SP Status: </div> <div> No Initial Entry </div> </div>					

Map Key	Number of Records	Direction/ Distance (m)	Elev/Diff (m)	Site	DB
<div> <div> Status: Decommissioned Type: Borehole Use: Geotechnical/Geological Investigation Completion Date: 16-AUG-1961 Static Water Level: Primary Water Use: Sec. Water Use: Total Depth m: 2.7 Depth Ref: Ground Surface Depth Elev: Drill Method: Power auger Orig Ground Elev m: 68.6 Elev Reliabil Note: DEM Ground Elev m: 72.3 Concession: BROKEN FRONT C Location D: Survey D: Comments: </div> <div> Surv Elev: No Piezometer: No Primary Name: Municipality: Lot: LOT F Township: NEPEAN Latitude DD: 45.407546 Longitude DD: -75.694861 UTM Zone: 18 Easting: 445624 Northing: 5028460 Location Accuracy: Accuracy: Within 10 metres </div> </div>					
<u>Borehole Geology Stratum</u>					
<div> <div> Geology Stratum ID: 6557668 Top Depth: 2.1 Bottom Depth: 2.3 Material Color: Material 1: organic material Material 2: Material 3: Material 4: Gsc Material Description: Stratum Description: ORGANIC MATERIAL **Note: Many records provided by the department have a truncated [Stratum Description] field. </div> <div> Mat Consistency: Material Moisture: Material Texture: Non Geo Mat Type: Geologic Formation: Geologic Group: Geologic Period: Depositional Gen: </div> </div>					
<div> <div> Geology Stratum ID: 6557669 Top Depth: 2.3 Bottom Depth: 2.7 Material Color: Material 1: Silt Material 2: Clay Material 3: Sand Material 4: Gsc Material Description: Stratum Description: CLAYEY SILT WITH SOME SAND **Note: Many records provided by the department have a truncated [Stratum Description] field. </div> <div> Mat Consistency: Material Moisture: Material Texture: Non Geo Mat Type: Geologic Formation: Geologic Group: Geologic Period: Depositional Gen: </div> </div>					
<div> <div> Geology Stratum ID: 6557667 Top Depth: 0 Bottom Depth: 2.1 Material Color: Material 1: Fill Material 2: Sand Material 3: Gravel Material 4: Boulders Gsc Material Description: Stratum Description: FILL SAND WITH SOME GRAVEL A FEW BOULDERS AND CINDERS **Note: Many records provided by the department have a truncated [Stratum Description] field. </div> <div> Mat Consistency: Material Moisture: Material Texture: Non Geo Mat Type: Geologic Formation: Geologic Group: Geologic Period: Depositional Gen: </div> </div>					
100	1 of 3	E/214.4	79.6 / 6.75	OTTAWA MOUNTAIN MASTERS LTD. 29-662 519 BANK ST. OTTAWA ON K2P 1Z5	GEN

Generator Info

Map Key	Number of Records	Direction/ Distance (m)	Elev/Diff (m)	Site	DB
Generator No: ON1709100 Approval Years: 93,94,95,96,97,98 Status: PO Box No: Country: Co Admin: Phone No Admin: SIC Description: SPORTING GOODS STORE Choice of Contact: Contaminated Fac: MHSW Facility: SIC Code: 6541					
Waste Detail(s)					
Waste Class: 213 Waste Class Name: PETROLEUM DISTILLATES					
100	2 of 3	E/214.4	79.6 / 6.75	OTTAWA MOUNTAIN MASTERS LTD. 519 BANK STREET OTTAWA ON K2P 1Z5	GEN
Generator Info					
Generator No: ON1709100 Approval Years: 99,00,01 Status: PO Box No: Country: Co Admin: Phone No Admin: SIC Description: SPORTING GOODS STORE Choice of Contact: Contaminated Fac: MHSW Facility: SIC Code: 6541					
Waste Detail(s)					
Waste Class: 213 Waste Class Name: PETROLEUM DISTILLATES					
100	3 of 3	E/214.4	79.6 / 6.75	519 Bank St Ottawa ON K2P1Z5	EHS
Order No: 20140806086 Status: C Report Type: Custom Report Report Date: 12-AUG-14 Date Received: 06-AUG-14 Previous Site Name: Lot/Building Size: Additional Info Ordered: Nearest Intersection: Municipality: Client Prov/State: ON Search Radius (km): .25 X: -75.691902 Y: 45.409786					
101	1 of 2	WSW/214.5	76.9 / 4.00	143 Arlington Ave Ottawa ON K1R5S6	EHS
Order No: 20160301021 Status: C Report Type: Standard Report Report Date: 07-MAR-16 Date Received: 01-MAR-16 Previous Site Name: Lot/Building Size: Additional Info Ordered: City Directory Nearest Intersection: Municipality: Client Prov/State: ON Search Radius (km): .25 X: -75.696999 Y: 45.408523					

Map Key	Number of Records	Direction/ Distance (m)	Elev/Diff (m)	Site	DB
101	2 of 2	WSW/214.5	76.9 / 4.00	Centretown Citizens Ottawa Corporation 143 Arlington Ave Ottawa ON K2P 2M8	ECA
<div> <div> Approval No: 8094-AS8K8V Approval Date: 2017-10-27 Status: Approved Record Type: ECA Link Source: IDS </div> <div> MOE District: City: Longitude: Latitude: Geometry X: Geometry Y: </div> </div> <div> SWP Area Name: Approval Type: ECA-MUNICIPAL AND PRIVATE SEWAGE WORKS Project Type: MUNICIPAL AND PRIVATE SEWAGE WORKS Business Name: Centretown Citizens Ottawa Corporation Address: 143 Arlington Ave Full Address: Full PDF Link: https://www.accessenvironment.ene.gov.on.ca/instruments/6514-AR6L47-14.pdf PDF Site Location: </div>					
102	1 of 1	SSW/214.6	70.0 / -2.85	506 KENT ST Ottawa ON	WWIS
<div> <div> Well ID: 7321561 Construction Date: Use 1st: Test Hole Use 2nd: Final Well Status: Observation Wells Water Type: Casing Material: Audit No: Z290531 Tag: A254692 Constructn Method: Elevation (m): Elevatn Reliability: Depth to Bedrock: Well Depth: Overburden/Bedrock: Pump Rate: Static Water Level: Clear/Cloudy: Municipality: OTTAWA CITY Site Info: </div> <div> Flowing (Y/N): Flow Rate: Data Entry Status: Data Src: Date Received: 11/01/2018 Selected Flag: TRUE Abandonment Rec: Contractor: 7241 Form Version: 7 Owner: County: OTTAWA-CARLETON Lot: Concession: Concession Name: Easting NAD83: Northing NAD83: Zone: UTM Reliability: </div> </div> <div> PDF URL (Map): https://d2khazk8e83rdv.cloudfront.net/moe_mapping/downloads/2Water/Wells_pdfs/732\7321561.pdf </div> <div> Additional Detail(s) (Map) </div> <div> Well Completed Date: 08/23/2018 Year Completed: 2018 Depth (m): 4.57 Latitude: 45.4075449827973 Longitude: -75.6949884395531 X: -75.69498827823773 Y: 45.40754497628507 Path: 732\7321561.pdf </div> <div> Bore Hole Information </div> <div> Bore Hole ID: 1007305640 DP2BR: Spatial Status: Code OB: </div> <div> Elevation: Elevrc: Zone: 18 East83: 445614.00 </div>					

Map Key	Number of Records	Direction/ Distance (m)	Elev/Diff (m)	Site	DB
Code OB Desc:				North83:	5028460.00
Open Hole:				Org CS:	UTM83
Cluster Kind:				UTMRC:	4
Date Completed:		08/23/2018		UTMRC Desc:	margin of error : 30 m - 100 m
Remarks:				Location Method:	wwr
Location Method Desc:		on Water Well Record			
Elevrc Desc:					
Location Source Date:					
Improvement Location Source:					
Improvement Location Method:					
Source Revision Comment:					
Supplier Comment:					
<u>Overburden and Bedrock</u>					
<u>Materials Interval</u>					
Formation ID:		1007568795			
Layer:		1			
Color:		6			
General Color:		BROWN			
Material 1:		28			
Material 1 Desc:		SAND			
Material 2:		01			
Material 2 Desc:		FILL			
Material 3:		85			
Material 3 Desc:		SOFT			
Formation Top Depth:		0.0			
Formation End Depth:		1.5			
Formation End Depth UOM:		m			
<u>Overburden and Bedrock</u>					
<u>Materials Interval</u>					
Formation ID:		1007568796			
Layer:		2			
Color:		2			
General Color:		GREY			
Material 1:		06			
Material 1 Desc:		SILT			
Material 2:		05			
Material 2 Desc:		CLAY			
Material 3:		91			
Material 3 Desc:		WATER-BEARING			
Formation Top Depth:		1.5			
Formation End Depth:		4.570000171661377			
Formation End Depth UOM:		m			
<u>Annular Space/Abandonment</u>					
<u>Sealing Record</u>					
Plug ID:		1007568803			
Layer:		1			
Plug From:		0.0			
Plug To:		0.3100000023841858			
Plug Depth UOM:		m			
<u>Annular Space/Abandonment</u>					
<u>Sealing Record</u>					
Plug ID:		1007568804			
Layer:		2			
Plug From:		0.3100000023841858			

Map Key	Number of Records	Direction/ Distance (m)	Elev/Diff (m)	Site	DB
Plug To:		1.2200000286102295			
Plug Depth UOM:		m			
<u>Annular Space/Abandonment Sealing Record</u>					
Plug ID:		1007568805			
Layer:		3			
Plug From:		1.2200000286102295			
Plug To:		4.570000171661377			
Plug Depth UOM:		m			
<u>Method of Construction & Well Use</u>					
Method Construction ID:		1007568802			
Method Construction Code:		D			
Method Construction:		Direct Push			
Other Method Construction:					
<u>Pipe Information</u>					
Pipe ID:		1007568794			
Casing No:		0			
Comment:					
Alt Name:					
<u>Construction Record - Casing</u>					
Casing ID:		1007568799			
Layer:		1			
Material:		5			
Open Hole or Material:		PLASTIC			
Depth From:		0.0			
Depth To:		1.5			
Casing Diameter:		4.0			
Casing Diameter UOM:		cm			
Casing Depth UOM:		m			
<u>Construction Record - Screen</u>					
Screen ID:		1007568800			
Layer:		1			
Slot:		10			
Screen Top Depth:		1.5			
Screen End Depth:		4.570000171661377			
Screen Material:		5			
Screen Depth UOM:		m			
Screen Diameter UOM:		cm			
Screen Diameter:		4.820000171661377			
<u>Water Details</u>					
Water ID:		1007568798			
Layer:					
Kind Code:					
Kind:					
Water Found Depth:					
Water Found Depth UOM:		m			

Map Key	Number of Records	Direction/ Distance (m)	Elev/Diff (m)	Site	DB
<u>Hole Diameter</u>					
Hole ID:		1007568797			
Diameter:		8.25			
Depth From:		0.0			
Depth To:		4.570000171661377			
Hole Depth UOM:		m			
Hole Diameter UOM:		cm			
103	1 of 14	NE/214.8	73.9 / 1.00	TOMMY & LEFEBVRE INC. 464 BANK ST. OTTAWA ON K2P 1Z3	GEN
<u>Generator Info</u>					
Generator No:	ON1144000			Choice of Contact:	
Approval Years:	89			Contaminated Fac:	
Status:				MHSW Facility:	
PO Box No:				SIC Code:	6541
Country:					
Co Admin:					
Phone No Admin:					
SIC Description:		SPORTING GOODS STORE			
<u>Waste Detail(s)</u>					
Waste Class:		213			
Waste Class Name:		PETROLEUM DISTILLATES			
103	2 of 14	NE/214.8	73.9 / 1.00	TOMMY & LEFEBVRE INC. 37-488 464 BANK ST. OTTAWA ON K2P 1Z3	GEN
<u>Generator Info</u>					
Generator No:	ON1144000			Choice of Contact:	
Approval Years:	92,93,94,95,96,97,98			Contaminated Fac:	
Status:				MHSW Facility:	
PO Box No:				SIC Code:	6541
Country:					
Co Admin:					
Phone No Admin:					
SIC Description:		SPORTING GOODS STORE			
<u>Waste Detail(s)</u>					
Waste Class:		213			
Waste Class Name:		PETROLEUM DISTILLATES			
103	3 of 14	NE/214.8	73.9 / 1.00	TOMMY & LEFEBVRE INCORPORATED 464 BANK STREET OTTAWA ON K2P 1Z3	GEN
<u>Generator Info</u>					
Generator No:	ON1144000			Choice of Contact:	

Map Key	Number of Records	Direction/ Distance (m)	Elev/Diff (m)	Site	DB
Approval Years: Status: PO Box No: Country: Co Admin: Phone No Admin: SIC Description:	99,00,01,02,03,04,05,06,07,08			Contaminated Fac: MHSW Facility: SIC Code: 6541	
		SPORTING GOODS STORE			
<u>Waste Detail(s)</u>					
Waste Class:		253			
Waste Class Name:		EMULSIFIED OILS			
<u>Waste Detail(s)</u>					
Waste Class:		252			
Waste Class Name:		WASTE OILS & LUBRICANTS			
<u>Waste Detail(s)</u>					
Waste Class:		222			
Waste Class Name:		HEAVY FUELS			
<u>Waste Detail(s)</u>					
Waste Class:		213			
Waste Class Name:		PETROLEUM DISTILLATES			
<u>Waste Detail(s)</u>					
Waste Class:		251			
Waste Class Name:		OIL SKIMMINGS & SLUDGES			
103	4 of 14	NE/214.8	73.9 / 1.00	Tommy & Lefebvre Investments Ltd. 464 Bank St Ottawa ON K2P 1Z3	CA
Certificate #: Application Year: Issue Date: Approval Type: Status: Application Type: Client Name: Client Address: Client City: Client Postal Code: Project Description: Contaminants: Emission Control:		8716-7UGJ3L 2009 8/6/2009 Municipal and Private Sewage Works Approved			
103	5 of 14	NE/214.8	73.9 / 1.00	464 BANK STREET OTTAWA ON K2P 1Z3	HINC
External File Num: Fuel Occurrence Type: Date of Occurrence: Fuel Type Involved: Status Desc:		FS INC 0903-01665 Completed - No Action Required			

Map Key	Number of Records	Direction/ Distance (m)	Elev/Diff (m)	Site	DB
Job Type Desc: Oper. Type Involved: Service Interruptions: Property Damage: Fuel Life Cycle Stage: Root Cause: Reported Details: Fuel Category: Occurrence Type: Affiliation: County Name: Approx. Quant. Rel: Nearby body of water: Enter Drainage Syst.: Approx. Quant. Unit: Environmental Impact:		Incident/Near-Miss Occurrence (FS) Sporting Goods Store. Non-mandated, Enbridge reports that the fire is not attributed to any hydrocar Unknown Incident Industry Stakeholder (Licensee/Registration/Certificate Holder, Facility Owner, etc.) Ottawa			
103	6 of 14	NE/214.8	73.9 / 1.00	TOMMY & LEFEBVRE INCORPORATED 464 BANK STREET OTTAWA ON K2P 1Z3	GEN
<u>Generator Info</u>					
Generator No: Approval Years: Status: PO Box No: Country: Co Admin: Phone No Admin: SIC Description:		ON1144000 2009 Sporting Goods Stores		Choice of Contact: Contaminated Fac: MHSW Facility: SIC Code: 451110	
<u>Waste Detail(s)</u>					
Waste Class: Waste Class Name:		213 PETROLEUM DISTILLATES			
<u>Waste Detail(s)</u>					
Waste Class: Waste Class Name:		251 OIL SKIMMINGS & SLUDGES			
<u>Waste Detail(s)</u>					
Waste Class: Waste Class Name:		252 WASTE OILS & LUBRICANTS			
<u>Waste Detail(s)</u>					
Waste Class: Waste Class Name:		253 EMULSIFIED OILS			
<u>Waste Detail(s)</u>					
Waste Class: Waste Class Name:		222 HEAVY FUELS			

Map Key	Number of Records	Direction/ Distance (m)	Elev/Diff (m)	Site	DB
103	7 of 14	NE/214.8	73.9 / 1.00	TOMMY & LEFEBVRE INCORPORATED 464 BANK STREET OTTAWA ON K2P 1Z3	GEN

Generator Info

Generator No:	ON1144000	Choice of Contact:	
Approval Years:	2010	Contaminated Fac:	
Status:		MHSW Facility:	
PO Box No:		SIC Code:	451110
Country:			
Co Admin:			
Phone No Admin:			
SIC Description:	Sporting Goods Stores		

Waste Detail(s)

Waste Class:	222
Waste Class Name:	HEAVY FUELS

Waste Detail(s)

Waste Class:	213
Waste Class Name:	PETROLEUM DISTILLATES

Waste Detail(s)

Waste Class:	251
Waste Class Name:	OIL SKIMMINGS & SLUDGES

Waste Detail(s)

Waste Class:	253
Waste Class Name:	EMULSIFIED OILS

Waste Detail(s)

Waste Class:	252
Waste Class Name:	WASTE OILS & LUBRICANTS

103	8 of 14	NE/214.8	73.9 / 1.00	TOMMY & LEFEBVRE INCORPORATED 464 BANK STREET OTTAWA ON K2P 1Z3	GEN
---------------------	---------	----------	-------------	---	-----

Generator Info

Generator No:	ON1144000	Choice of Contact:	
Approval Years:	2011	Contaminated Fac:	
Status:		MHSW Facility:	
PO Box No:		SIC Code:	451110
Country:			
Co Admin:			
Phone No Admin:			
SIC Description:	Sporting Goods Stores		

Waste Detail(s)

Map Key	Number of Records	Direction/ Distance (m)	Elev/Diff (m)	Site	DB
<hr/>					
Waste Class:		253			
Waste Class Name:		EMULSIFIED OILS			
<u>Waste Detail(s)</u>					
Waste Class:		222			
Waste Class Name:		HEAVY FUELS			
<u>Waste Detail(s)</u>					
Waste Class:		252			
Waste Class Name:		WASTE OILS & LUBRICANTS			
<u>Waste Detail(s)</u>					
Waste Class:		213			
Waste Class Name:		PETROLEUM DISTILLATES			
<u>Waste Detail(s)</u>					
Waste Class:		251			
Waste Class Name:		OIL SKIMMINGS & SLUDGES			

<u>103</u>	9 of 14	NE/214.8	73.9 / 1.00	TOMMY & LEFEBVRE INCORPORATED 464 BANK STREET OTTAWA ON K2P 1Z3	GEN
----------------------------	---------	----------	-------------	---	-----

Generator Info

Generator No:	ON1144000	Choice of Contact:	
Approval Years:	2012	Contaminated Fac:	
Status:		MHSW Facility:	
PO Box No:		SIC Code:	451110
Country:			
Co Admin:			
Phone No Admin:			
SIC Description:	Sporting Goods Stores		

Waste Detail(s)

Waste Class:	222
Waste Class Name:	HEAVY FUELS

Waste Detail(s)

Waste Class:	251
Waste Class Name:	OIL SKIMMINGS & SLUDGES

Waste Detail(s)

Waste Class:	253
Waste Class Name:	EMULSIFIED OILS

Waste Detail(s)

Map Key	Number of Records	Direction/ Distance (m)	Elev/Diff (m)	Site	DB
Waste Class:		213			
Waste Class Name:		PETROLEUM DISTILLATES			
Waste Detail(s)					
Waste Class:		252			
Waste Class Name:		WASTE OILS & LUBRICANTS			
103	10 of 14	NE/214.8	73.9 / 1.00	TOMMY & LEFEBVRE INCORPORATED 464 BANK STREET OTTAWA ON	GEN
Generator Info					
Generator No:	ON1144000			Choice of Contact:	
Approval Years:	2013			Contaminated Fac:	
Status:				MHSW Facility:	
PO Box No:				SIC Code:	451110
Country:					
Co Admin:					
Phone No Admin:					
SIC Description:	SPORTING GOODS STORES				
Waste Detail(s)					
Waste Class:		252			
Waste Class Name:		WASTE OILS & LUBRICANTS			
Waste Detail(s)					
Waste Class:		251			
Waste Class Name:		OIL SKIMMINGS & SLUDGES			
Waste Detail(s)					
Waste Class:		222			
Waste Class Name:		HEAVY FUELS			
Waste Detail(s)					
Waste Class:		213			
Waste Class Name:		PETROLEUM DISTILLATES			
Waste Detail(s)					
Waste Class:		253			
Waste Class Name:		EMULSIFIED OILS			
103	11 of 14	NE/214.8	73.9 / 1.00	Tommy & Lefebvre Investments Ltd. 464 Bank St Ottawa ON K2P 1Z3	ECA
Approval No:	8716-7UGJ3L			MOE District:	Ottawa
Approval Date:	2009-08-06			City:	
Status:	Approved			Longitude:	-75.693146
Record Type:	ECA			Latitude:	45.41118
Link Source:	IDS			Geometry X:	

Map Key	Number of Records	Direction/ Distance (m)	Elev/Diff (m)	Site	DB
SWP Area Name: Rideau Valley Geometry Y: Approval Type: ECA-MUNICIPAL AND PRIVATE SEWAGE WORKS Project Type: MUNICIPAL AND PRIVATE SEWAGE WORKS Business Name: Tommy & Lefebvre Investments Ltd. Address: 464 Bank St Full Address: Full PDF Link: https://www.accessenvironment.ene.gov.on.ca/instruments/4557-7T9NQT-14.pdf PDF Site Location:					

103	12 of 14	NE/214.8	73.9 / 1.00	TOMMY & LEFEBVRE INCORPORATED 464 BANK STREET OTTAWA ON K2P 1Z3	GEN
---------------------	----------	----------	-------------	--	------------

Generator Info

Generator No:	ON1144000	Choice of Contact:	CO_ADMIN
Approval Years:	2015	Contaminated Fac:	No
Status:		MHSW Facility:	No
PO Box No:		SIC Code:	451110
Country:	Canada		
Co Admin:	Freddi Rodier		
Phone No Admin:	613-236-9731 Ext.109		
SIC Description:	SPORTING GOODS STORES		

Waste Detail(s)

Waste Class:	211
Waste Class Name:	AROMATIC SOLVENTS

Waste Detail(s)

Waste Class:	251
Waste Class Name:	OIL SKIMMINGS & SLUDGES

Waste Detail(s)

Waste Class:	252
Waste Class Name:	WASTE OILS & LUBRICANTS

Waste Detail(s)

Waste Class:	213
Waste Class Name:	PETROLEUM DISTILLATES

Waste Detail(s)

Waste Class:	145
Waste Class Name:	PAINT/PIGMENT/COATING RESIDUES

Waste Detail(s)

Waste Class:	253
Waste Class Name:	EMULSIFIED OILS

Waste Detail(s)

Map Key	Number of Records	Direction/ Distance (m)	Elev/Diff (m)	Site	DB
Waste Class:		222			
Waste Class Name:		HEAVY FUELS			

103	13 of 14	NE/214.8	73.9 / 1.00	TOMMY & LEFEBVRE INCORPORATED 464 BANK STREET OTTAWA ON K2P 1Z3	GEN
---------------------	----------	----------	-------------	---	-----

Generator Info

Generator No:	ON1144000	Choice of Contact:	CO_ADMIN
Approval Years:	2014	Contaminated Fac:	No
Status:		MHSW Facility:	No
PO Box No:		SIC Code:	451110
Country:	Canada		
Co Admin:	Freddi Rodier		
Phone No Admin:	613-236-9731 Ext.109		
SIC Description:	SPORTING GOODS STORES		

Waste Detail(s)

Waste Class:	222
Waste Class Name:	HEAVY FUELS

Waste Detail(s)

Waste Class:	213
Waste Class Name:	PETROLEUM DISTILLATES

Waste Detail(s)

Waste Class:	253
Waste Class Name:	EMULSIFIED OILS

Waste Detail(s)

Waste Class:	252
Waste Class Name:	WASTE OILS & LUBRICANTS

Waste Detail(s)

Waste Class:	251
Waste Class Name:	OIL SKIMMINGS & SLUDGES

103	14 of 14	NE/214.8	73.9 / 1.00	Tomlinson Environmental 464 Bank Str Ottawa ON K2P 1Z3	GEN
---------------------	----------	----------	-------------	--	-----

Generator Info

Generator No:	ON6350879	Choice of Contact:	
Approval Years:	As of Dec 2018	Contaminated Fac:	
Status:	Registered	MHSW Facility:	
PO Box No:		SIC Code:	
Country:	Canada		
Co Admin:			
Phone No Admin:			

Map Key	Number of Records	Direction/ Distance (m)	Elev/Diff (m)	Site	DB
SIC Description:					
Waste Detail(s)					
Waste Class:	251 L				
Waste Class Name:	Waste oils/sludges (petroleum based)				
2018 Generator Info					
Gen No:	ON6350879			Choice of Contact:	CO_OFFICIAL
ID:	25307			Phone No Official:	613-690-3024 Ext.
Contaminated Fac:	N			Phone No Admin:	
MHSW Facility:	N			County Ont:	OTTAWA CARLTON (RM)
NAICS Code1:	562990			County Out:	
NAICS Code2:				District:	402
NAICS Code3:					
Gen Name:	Tomlinson Environmental				
Gen Div:					
Gen Op Name:	Tomlinson Environmental				
Gen Op Div:					
Site Adrs1:	464 Bank Str				
Site Bldg:					
Site Pobox:					
Province In:	ONTARIO				
Site Adrs2:					
Site City:	Ottawa				
Province Out:					
Site Postal Code:	K2P 1Z3				
Site Country:	Canada				
Co Official:	Gerry Chenier				
Co Admin:					
2018 Generator Manifest					
ID:	50408			Sum Received Qty:	190.0
Generator No:	ON6350879			Waste Class Name:	OIL SKIMMINGS & SLUDGES
Receiver Type:	035			Count Manifests:	1
Waste Char:	L			District:	402
Waste Code:	251				
104	1 of 1	WNW/214.9	76.6 / 3.69	1043130 Ontario Inc. O/A Alek's Auto Body 480 GLADSTONE AVE OTTAWA ON K1R 5N8	EASR
Approval No:	R-001-1199098864			MOE District:	Ottawa
Status:	REGISTERED			Municipality:	OTTAWA
Date:	2012-10-19			Latitude:	45.410526
Record Type:	EASR			Longitude:	-75.6969
Link Source:	MOFA			Geometry X:	
Project Type:	Automotive Refinishing Facility			Geometry Y:	
Full Address:					
Approval Type:	EASR-Automotive Refinishing Facility				
SWP Area Name:	Rideau Valley				
PDF NAICS Code:					
PDF URL:					
PDF Site Location:					
105	1 of 1	SSW/215.7	70.6 / -2.31	506 KENT ST Ottawa ON	WWIS
Well ID:	7321562			Flowing (Y/N):	

Map Key	Number of Records	Direction/ Distance (m)	Elev/Diff (m)	Site	DB
Construction Date:				Flow Rate:	
Use 1st:	Test Hole			Data Entry Status:	
Use 2nd:	Monitoring			Data Src:	
Final Well Status:	Observation Wells			Date Received:	11/01/2018
Water Type:				Selected Flag:	TRUE
Casing Material:				Abandonment Rec:	
Audit No:	Z229636			Contractor:	7241
Tag:	A254681			Form Version:	7
Constructn Method:				Owner:	
Elevation (m):				County:	OTTAWA-CARLETON
Elevatn Reliabilty:				Lot:	
Depth to Bedrock:				Concession:	
Well Depth:				Concession Name:	
Overburden/Bedrock:				Easting NAD83:	
Pump Rate:				Northing NAD83:	
Static Water Level:				Zone:	
Clear/Cloudy:				UTM Reliability:	
Municipality:		OTTAWA CITY			
Site Info:					
PDF URL (Map):		https://d2khazk8e83rdv.cloudfront.net/moe_mapping/downloads/2Water/Wells_pdfs/732\7321562.pdf			
<u>Additional Detail(s) (Map)</u>					
Well Completed Date:		08/23/2018			
Year Completed:		2018			
Depth (m):		4.57			
Latitude:		45.4075359044278			
Longitude:		-75.6950011070378			
X:		-75.69500094537811			
Y:		45.407535897154155			
Path:		732\7321562.pdf			
<u>Bore Hole Information</u>					
Bore Hole ID:		1007305643		Elevation:	
DP2BR:				Elevrc:	
Spatial Status:				Zone:	18
Code OB:				East83:	445613.00
Code OB Desc:				North83:	5028459.00
Open Hole:				Org CS:	UTM83
Cluster Kind:				UTMRC:	4
Date Completed:		08/23/2018		UTMRC Desc:	margin of error : 30 m - 100 m
Remarks:				Location Method:	wwr
Location Method Desc:		on Water Well Record			
Elevrc Desc:					
Location Source Date:					
Improvement Location Source:					
Improvement Location Method:					
Source Revision Comment:					
Supplier Comment:					
<u>Overburden and Bedrock</u>					
<u>Materials Interval</u>					
Formation ID:		1007568807			
Layer:		1			
Color:		6			
General Color:		BROWN			
Material 1:		28			
Material 1 Desc:		SAND			
Material 2:		01			
Material 2 Desc:		FILL			

Map Key	Number of Records	Direction/ Distance (m)	Elev/Diff (m)	Site	DB
<hr/>					
Material 3:		85			
Material 3 Desc:		SOFT			
Formation Top Depth:		0.0			
Formation End Depth:		1.5			
Formation End Depth UOM:		m			
 <u>Overburden and Bedrock</u>					
<u>Materials Interval</u>					
Formation ID:		1007568808			
Layer:		2			
Color:		2			
General Color:		GREY			
Material 1:		06			
Material 1 Desc:		SILT			
Material 2:		05			
Material 2 Desc:		CLAY			
Material 3:		85			
Material 3 Desc:		SOFT			
Formation Top Depth:		1.5			
Formation End Depth:		4.570000171661377			
Formation End Depth UOM:		m			
 <u>Annular Space/Abandonment</u>					
<u>Sealing Record</u>					
Plug ID:		1007568816			
Layer:		1			
Plug From:		0.0			
Plug To:		0.3100000023841858			
Plug Depth UOM:		m			
 <u>Annular Space/Abandonment</u>					
<u>Sealing Record</u>					
Plug ID:		1007568818			
Layer:		3			
Plug From:		1.2200000286102295			
Plug To:		4.570000171661377			
Plug Depth UOM:		m			
 <u>Annular Space/Abandonment</u>					
<u>Sealing Record</u>					
Plug ID:		1007568817			
Layer:		2			
Plug From:		0.3100000023841858			
Plug To:		1.2200000286102295			
Plug Depth UOM:		m			
 <u>Method of Construction & Well</u>					
<u>Use</u>					
Method Construction ID:		1007568815			
Method Construction Code:		D			
Method Construction:		Direct Push			
Other Method Construction:					
 <u>Pipe Information</u>					
Pipe ID:		1007568806			

Map Key	Number of Records	Direction/ Distance (m)	Elev/Diff (m)	Site	DB
<hr/>					
Casing No:		0			
Comment:					
Alt Name:					
 <u>Construction Record - Casing</u>					
Casing ID:		1007568811			
Layer:		1			
Material:		5			
Open Hole or Material:		PLASTIC			
Depth From:		0.0			
Depth To:		1.5			
Casing Diameter:		4.03000020980835			
Casing Diameter UOM:		cm			
Casing Depth UOM:		m			
 <u>Construction Record - Screen</u>					
Screen ID:		1007568812			
Layer:		1			
Slot:		10			
Screen Top Depth:		1.5			
Screen End Depth:		4.570000171661377			
Screen Material:		5			
Screen Depth UOM:		m			
Screen Diameter UOM:		cm			
Screen Diameter:		4.820000171661377			
 <u>Water Details</u>					
Water ID:		1007568810			
Layer:					
Kind Code:					
Kind:					
Water Found Depth:					
Water Found Depth UOM:		m			
 <u>Hole Diameter</u>					
Hole ID:		1007568809			
Diameter:		8.25			
Depth From:		0.0			
Depth To:		4.570000171661377			
Hole Depth UOM:		m			
Hole Diameter UOM:		cm			
<hr/>					
106	1 of 1	SE/216.1	72.9 / 0.00	CHAMBERLAN AVE & KENT STREET Ottawa ON	WWIS
Well ID:	7241181			Flowing (Y/N):	
Construction Date:				Flow Rate:	
Use 1st:	Monitoring			Data Entry Status:	
Use 2nd:				Data Src:	
Final Well Status:	Observation Wells			Date Received:	05/11/2015
Water Type:				Selected Flag:	TRUE
Casing Material:				Abandonment Rec:	
Audit No:	Z191611			Contractor:	1844
Tag:	A156894			Form Version:	7
Constructn Method:				Owner:	
Elevation (m):				County:	OTTAWA-CARLETON
Elevatn Reliabilty:				Lot:	
Depth to Bedrock:				Concession:	

Map Key	Number of Records	Direction/ Distance (m)	Elev/Diff (m)	Site	DB
Well Depth:				Concession Name:	
Overburden/Bedrock:				Easting NAD83:	
Pump Rate:				Northing NAD83:	
Static Water Level:				Zone:	
Clear/Cloudy:				UTM Reliability:	
Municipality:		NEPEAN TOWNSHIP			
Site Info:					
PDF URL (Map):		https://d2khazk8e83rdv.cloudfront.net/moe_mapping/downloads/2Water/Wells_pdfs/724\7241181.pdf			
<u>Additional Detail(s) (Map)</u>					
Well Completed Date:		10/10/2014			
Year Completed:		2014			
Depth (m):		6.1			
Latitude:		45.4079267401125			
Longitude:		-75.692897380793			
X:		-75.6928972192078			
Y:		45.40792673292989			
Path:		724\7241181.pdf			
<u>Bore Hole Information</u>					
Bore Hole ID:		1005347533		Elevation:	
DP2BR:				Elevrc:	
Spatial Status:				Zone:	18
Code OB:				East83:	445778.00
Code OB Desc:				North83:	5028501.00
Open Hole:				Org CS:	UTM83
Cluster Kind:				UTMRC:	4
Date Completed:		10/10/2014		UTMRC Desc:	margin of error : 30 m - 100 m
Remarks:				Location Method:	wwr
Location Method Desc:		on Water Well Record			
Elevrc Desc:					
Location Source Date:					
Improvement Location Source:					
Improvement Location Method:					
Source Revision Comment:					
Supplier Comment:					
<u>Overburden and Bedrock</u>					
<u>Materials Interval</u>					
Formation ID:		1005612324			
Layer:		2			
Color:		6			
General Color:		BROWN			
Material 1:		01			
Material 1 Desc:		FILL			
Material 2:		06			
Material 2 Desc:		SILT			
Material 3:		77			
Material 3 Desc:		LOOSE			
Formation Top Depth:		0.15000000596046448			
Formation End Depth:		2.2799999713897705			
Formation End Depth UOM:		m			
<u>Overburden and Bedrock</u>					
<u>Materials Interval</u>					
Formation ID:		1005612323			
Laver:		1			

Map Key	Number of Records	Direction/ Distance (m)	Elev/Diff (m)	Site	DB
Color:					
General Color:					
Material 1:		02			
Material 1 Desc:		TOPSOIL			
Material 2:					
Material 2 Desc:					
Material 3:					
Material 3 Desc:					
Formation Top Depth:		0.0			
Formation End Depth:		0.15000000596046448			
Formation End Depth UOM:		m			
<u>Overburden and Bedrock</u>					
<u>Materials Interval</u>					
Formation ID:		1005612325			
Layer:		3			
Color:		6			
General Color:		BROWN			
Material 1:		05			
Material 1 Desc:		CLAY			
Material 2:					
Material 2 Desc:					
Material 3:					
Material 3 Desc:					
Formation Top Depth:		2.2799999713897705			
Formation End Depth:		6.099999904632568			
Formation End Depth UOM:		m			
<u>Annular Space/Abandonment</u>					
<u>Sealing Record</u>					
Plug ID:		1005612333			
Layer:		2			
Plug From:		1.5			
Plug To:		2.299999952316284			
Plug Depth UOM:		m			
<u>Annular Space/Abandonment</u>					
<u>Sealing Record</u>					
Plug ID:		1005612332			
Layer:		1			
Plug From:		0.0			
Plug To:		0.6000000238418579			
Plug Depth UOM:		m			
<u>Method of Construction & Well</u>					
<u>Use</u>					
Method Construction ID:		1005612331			
Method Construction Code:		B			
Method Construction:		Other Method			
Other Method Construction:		HSA			
<u>Pipe Information</u>					
Pipe ID:		1005612322			
Casing No:		0			
Comment:					
Alt Name:					

Map Key	Number of Records	Direction/ Distance (m)	Elev/Diff (m)	Site	DB
<u>Construction Record - Casing</u>					
Casing ID:		1005612328			
Layer:		1			
Material:		5			
Open Hole or Material:		PLASTIC			
Depth From:		0.0			
Depth To:		2.799999952316284			
Casing Diameter:		2.5399999618530273			
Casing Diameter UOM:		cm			
Casing Depth UOM:		m			
<u>Construction Record - Screen</u>					
Screen ID:		1005612329			
Layer:		1			
Slot:					
Screen Top Depth:		2.799999952316284			
Screen End Depth:		6.099999904632568			
Screen Material:					
Screen Depth UOM:		m			
Screen Diameter UOM:		cm			
Screen Diameter:		3.2100000381469727			
<u>Water Details</u>					
Water ID:		1005612327			
Layer:					
Kind Code:					
Kind:					
Water Found Depth:					
Water Found Depth UOM:		m			
<u>Hole Diameter</u>					
Hole ID:		1005612326			
Diameter:		20.299999237060547			
Depth From:		0.0			
Depth To:		6.099999904632568			
Hole Depth UOM:		m			
Hole Diameter UOM:		cm			
107	1 of 1	W/216.2	76.9 / 4.00	TAGGART CONSTRUCTION LIMITED 468 McLeod ST Ottawa ON K1R 5P8	EASR
Approval No:	R-009-5111304828			MOE District:	Ottawa
Status:	REGISTERED			Municipality:	Ottawa
Date:	2019-05-10			Latitude:	45.40944444
Record Type:	EASR			Longitude:	-75.6975
Link Source:	MOFA			Geometry X:	
Project Type:	Water Taking - Construction Dewatering			Geometry Y:	
Full Address:					
Approval Type:	EASR-Water Taking - Construction Dewatering				
SWP Area Name:	Rideau Valley				
PDF NAICS Code:					
PDF URL:					
PDF Site Location:					

Map Key	Number of Records	Direction/ Distance (m)	Elev/Diff (m)	Site	DB
108	1 of 3	ENE/218.3	75.8 / 2.89	GVT. OF CANADA-NATIONAL MUSEUM OF NATURAL SCIENCES, 491 BANK ST. C/O P.W.C. 140 PROMENADE DU PORTAGE OTTAWA ON K2P 1Z2	GEN
Generator Info					
Generator No:	ON0129413			Choice of Contact:	
Approval Years:	89,90			Contaminated Fac:	
Status:				MHSW Facility:	
PO Box No:				SIC Code:	8551
Country:					
Co Admin:					
Phone No Admin:					
SIC Description:	MUSEUMS/ARCHIVES				
108	2 of 3	ENE/218.3	75.8 / 2.89	GVT. OF CANADA-NATIONAL MUSEUM OF 17- 236 NATURAL SCIENCES, 491 BANK ST. C/O P.W.C. 140 PROMENADE DU PORTAGE OTTAWA ON K2P 1Z2	GEN
Generator Info					
Generator No:	ON0129413			Choice of Contact:	
Approval Years:	92,93,94,95,96,97			Contaminated Fac:	
Status:				MHSW Facility:	
PO Box No:				SIC Code:	8551
Country:					
Co Admin:					
Phone No Admin:					
SIC Description:	MUSEUMS/ARCHIVES				
108	3 of 3	ENE/218.3	75.8 / 2.89	NATIONAL MUSEUMS OF CAN(OUT OF BUSINESS) NATIONAL MUSEUM OF NATURAL SCIENCES 491 BANK STREET OTTAWA ON K2P 1Z2	GEN
Generator Info					
Generator No:	ON0129413			Choice of Contact:	
Approval Years:	98			Contaminated Fac:	
Status:				MHSW Facility:	
PO Box No:				SIC Code:	8551
Country:					
Co Admin:					
Phone No Admin:					
SIC Description:	MUSEUMS/ARCHIVES				
109	1 of 1	S/218.4	69.9 / -3.00	ON	BORE
Borehole ID:	847503			Inclin FLG:	No
OGF ID:	215589160			SP Status:	Initial Entry
Status:	Decommissioned			Surv Elev:	No
Type:	Borehole			Piezometer:	No
Use:	Geotechnical/Geological Investigation			Primary Name:	

Map Key	Number of Records	Direction/ Distance (m)	Elev/Diff (m)	Site	DB
Completion Date: Static Water Level: Primary Water Use: Sec. Water Use: Total Depth m: Depth Ref: Depth Elev: Drill Method: Orig Ground Elev m: Elev Reliabil Note: DEM Ground Elev m: Concession: Location D: Survey D: Comments:	21-AUG-1961 2.7 Ground Surface Power auger 67.4 71.7 BROKEN FRONT C			Municipality: Lot: Township: Latitude DD: Longitude DD: UTM Zone: Easting: Northing: Location Accuracy: Accuracy:	LOT G NEPEAN 45.407494 -75.694451 18 445656 5028454 Within 10 metres
<u>Borehole Geology Stratum</u>					
Geology Stratum ID: Top Depth: Bottom Depth: Material Color: Material 1: Material 2: Material 3: Material 4: Gsc Material Description: Stratum Description:	6557762 1.4 2 Silt Sand Clay SANDY SILT WITH A LITTLE CLAY			Mat Consistency: Material Moisture: Material Texture: Non Geo Mat Type: Geologic Formation: Geologic Group: Geologic Period: Depositional Gen:	**Note: Many records provided by the department have a truncated [Stratum Description] field.
Geology Stratum ID: Top Depth: Bottom Depth: Material Color: Material 1: Material 2: Material 3: Material 4: Gsc Material Description: Stratum Description:	6557760 0 1.1 Fill Sand Cinders Gravel FILL SAND CINDERS AND GRAVEL			Mat Consistency: Material Moisture: Material Texture: Non Geo Mat Type: Geologic Formation: Geologic Group: Geologic Period: Depositional Gen:	**Note: Many records provided by the department have a truncated [Stratum Description] field.
Geology Stratum ID: Top Depth: Bottom Depth: Material Color: Material 1: Material 2: Material 3: Material 4: Gsc Material Description: Stratum Description:	6557761 1.1 1.4 Silt Fine Sand SILT AND FINE SAND			Mat Consistency: Material Moisture: Material Texture: Non Geo Mat Type: Geologic Formation: Geologic Group: Geologic Period: Depositional Gen:	**Note: Many records provided by the department have a truncated [Stratum Description] field.
Geology Stratum ID: Top Depth: Bottom Depth: Material Color: Material 1: Material 2: Material 3: Material 4: Gsc Material Description: Stratum Description:	6557764 2.4 2.7 Clay CLAY			Mat Consistency: Material Moisture: Material Texture: Non Geo Mat Type: Geologic Formation: Geologic Group: Geologic Period: Depositional Gen:	**Note: Many records provided by the department have a truncated [Stratum Description] field.

Map Key	Number of Records	Direction/ Distance (m)	Elev/Diff (m)	Site	DB
Geology Stratum ID:	6557763			Mat Consistency:	
Top Depth:	2			Material Moisture:	
Bottom Depth:	2.4			Material Texture:	
Material Color:				Non Geo Mat Type:	
Material 1:	Sand			Geologic Formation:	
Material 2:	Gravel			Geologic Group:	
Material 3:				Geologic Period:	
Material 4:				Depositional Gen:	
Gsc Material Description:					
Stratum Description:	SAND AND GRAVEL **Note: Many records provided by the department have a truncated [Stratum Description] field.				

110	1 of 1	SE/219.1	72.9 / 0.00	CHAMBERLAIN AVE & KENT ST Ottawa ON	WWIS
Well ID:	7241180			Flowing (Y/N):	
Construction Date:				Flow Rate:	
Use 1st:	Monitoring			Data Entry Status:	
Use 2nd:				Data Src:	
Final Well Status:	Observation Wells			Date Received:	05/11/2015
Water Type:				Selected Flag:	TRUE
Casing Material:				Abandonment Rec:	
Audit No:	Z191610			Contractor:	1844
Tag:	A156894			Form Version:	7
Constructn Method:				Owner:	
Elevation (m):				County:	OTTAWA-CARLETON
Elevatn Reliabilty:				Lot:	
Depth to Bedrock:				Concession:	
Well Depth:				Concession Name:	
Overburden/Bedrock:				Easting NAD83:	
Pump Rate:				Northing NAD83:	
Static Water Level:				Zone:	
Clear/Cloudy:				UTM Reliability:	
Municipality:	NEPEAN TOWNSHIP				
Site Info:					
PDF URL (Map):	https://d2khazk8e83rdv.cloudfront.net/moe_mapping/downloads/2Water/Wells_pdfs/724\7241180.pdf				

Additional Detail(s) (Map)

Well Completed Date: 10/10/2014
 Year Completed: 2014
 Depth (m): 30.28
 Latitude: 45.407899815762
 Longitude: -75.6928842726962
 X: -75.6928841109978
 Y: 45.40789980915585
 Path: 724\7241180.pdf

Bore Hole Information

Bore Hole ID:	1005347530	Elevation:	
DP2BR:		Elevrc:	
Spatial Status:		Zone:	18
Code OB:		East83:	445779.00
Code OB Desc:		North83:	5028498.00
Open Hole:		Org CS:	UTM83
Cluster Kind:		UTMRC:	4
Date Completed:	10/10/2014	UTMRC Desc:	margin of error : 30 m - 100 m
Remarks:		Location Method:	wwr
Location Method Desc:	on Water Well Record		
Elevrc Desc:			
Location Source Date:			

Map Key	Number of Records	Direction/ Distance (m)	Elev/Diff (m)	Site	DB
Improvement Location Source: Improvement Location Method: Source Revision Comment: Supplier Comment:					
<u>Overburden and Bedrock</u> <u>Materials Interval</u>					
Formation ID:		1005612251			
Layer:		3			
Color:		6			
General Color:		BROWN			
Material 1:		06			
Material 1 Desc:		SILT			
Material 2:		05			
Material 2 Desc:		CLAY			
Material 3:					
Material 3 Desc:					
Formation Top Depth:		2.2799999713897705			
Formation End Depth:		8.229999542236328			
Formation End Depth UOM:		m			
<u>Overburden and Bedrock</u> <u>Materials Interval</u>					
Formation ID:		1005612252			
Layer:		4			
Color:		2			
General Color:		GREY			
Material 1:		06			
Material 1 Desc:		SILT			
Material 2:		28			
Material 2 Desc:		SAND			
Material 3:		77			
Material 3 Desc:		LOOSE			
Formation Top Depth:		8.229999542236328			
Formation End Depth:		12.0			
Formation End Depth UOM:		m			
<u>Overburden and Bedrock</u> <u>Materials Interval</u>					
Formation ID:		1005612249			
Layer:		1			
Color:					
General Color:					
Material 1:		02			
Material 1 Desc:		TOPSOIL			
Material 2:					
Material 2 Desc:					
Material 3:					
Material 3 Desc:					
Formation Top Depth:		0.0			
Formation End Depth:		0.15000000596046448			
Formation End Depth UOM:		m			
<u>Overburden and Bedrock</u> <u>Materials Interval</u>					
Formation ID:		1005612253			
Layer:		5			
Color:		6			

Map Key	Number of Records	Direction/ Distance (m)	Elev/Diff (m)	Site	DB
<hr/>					
General Color:		BROWN			
Material 1:		26			
Material 1 Desc:		ROCK			
Material 2:					
Material 2 Desc:					
Material 3:		91			
Material 3 Desc:		WATER-BEARING			
Formation Top Depth:		12.0			
Formation End Depth:		30.280000686645508			
Formation End Depth UOM:		m			
 <u>Overburden and Bedrock Materials Interval</u>					
Formation ID:		1005612250			
Layer:		2			
Color:		6			
General Color:		BROWN			
Material 1:		01			
Material 1 Desc:		FILL			
Material 2:		28			
Material 2 Desc:		SAND			
Material 3:		77			
Material 3 Desc:		LOOSE			
Formation Top Depth:		0.15000000596046448			
Formation End Depth:		2.2799999713897705			
Formation End Depth UOM:		m			
 <u>Annular Space/Abandonment Sealing Record</u>					
Plug ID:		1005612262			
Layer:		2			
Plug From:		23.0			
Plug To:		30.280000686645508			
Plug Depth UOM:		m			
 <u>Annular Space/Abandonment Sealing Record</u>					
Plug ID:		1005612261			
Layer:		1			
Plug From:		10.699999809265137			
Plug To:		17.799999237060547			
Plug Depth UOM:		m			
 <u>Method of Construction & Well Use</u>					
Method Construction ID:		1005612260			
Method Construction Code:		B			
Method Construction:		Other Method			
Other Method Construction:		HSA			
 <u>Pipe Information</u>					
Pipe ID:		1005612248			
Casing No:		0			
Comment:					
Alt Name:					

Map Key	Number of Records	Direction/ Distance (m)	Elev/Diff (m)	Site	DB
<u>Construction Record - Casing</u>					
Casing ID:		1005612257			
Layer:		1			
Material:		5			
Open Hole or Material:		PLASTIC			
Depth From:		0.0			
Depth To:		18.5			
Casing Diameter:		2.5399999618530273			
Casing Diameter UOM:		cm			
Casing Depth UOM:		m			
<u>Construction Record - Screen</u>					
Screen ID:		1005612258			
Layer:		1			
Slot:		10			
Screen Top Depth:		18.5			
Screen End Depth:		21.5			
Screen Material:		5			
Screen Depth UOM:		m			
Screen Diameter UOM:		cm			
Screen Diameter:		3.2100000381469727			
<u>Water Details</u>					
Water ID:		1005612256			
Layer:					
Kind Code:					
Kind:					
Water Found Depth:					
Water Found Depth UOM:		m			
<u>Hole Diameter</u>					
Hole ID:		1005612255			
Diameter:		10.15999984741211			
Depth From:		12.300000190734863			
Depth To:		30.280000686645508			
Hole Depth UOM:		m			
Hole Diameter UOM:		cm			
<u>Hole Diameter</u>					
Hole ID:		1005612254			
Diameter:		20.299999237060547			
Depth From:		0.0			
Depth To:		12.0			
Hole Depth UOM:		m			
Hole Diameter UOM:		cm			
111	1 of 1	NNE/219.3	73.9 / 1.00	383 McLeod Street Ottawa ON K2P 1A5	EHS
Order No:	20200203260			Nearest Intersection:	
Status:	C			Municipality:	
Report Type:	Standard Report			Client Prov/State:	ON
Report Date:	06-FEB-20			Search Radius (km):	.25
Date Received:	03-FEB-20			X:	-75.6936123
Previous Site Name:				Y:	45.4113036
Lot/Building Size:					
Additional Info Ordered:	Fire Insur. Maps and/or Site Plans				

Map Key	Number of Records	Direction/ Distance (m)	Elev/Diff (m)	Site	DB
112	1 of 1	NW/221.2	75.1 / 2.22	454 GLADSTONE AVE OTTAWA ON	WWIS
Well ID:		7044182	Flowing (Y/N):		
Construction Date:			Flow Rate:		
Use 1st:		Not Used	Data Entry Status:		
Use 2nd:			Data Src:		
Final Well Status:		Test Hole	Date Received:		05/28/2007
Water Type:			Selected Flag:		TRUE
Casing Material:			Abandonment Rec:		
Audit No:		Z70110	Contractor:		6838
Tag:		A019076	Form Version:		3
Constructn Method:			Owner:		
Elevation (m):			County:		OTTAWA-CARLETON
Elevatn Reliabilty:			Lot:		
Depth to Bedrock:			Concession:		
Well Depth:			Concession Name:		
Overburden/Bedrock:			Easting NAD83:		
Pump Rate:			Northing NAD83:		
Static Water Level:			Zone:		
Clear/Cloudy:			UTM Reliability:		
Municipality:		OTTAWA CITY			
Site Info:					
PDF URL (Map):		https://d2khazk8e83rdv.cloudfront.net/moe_mapping/downloads/2Water/Wells_pdfs/704\7044182.pdf			
<u>Additional Detail(s) (Map)</u>					
Well Completed Date:		05/11/2007			
Year Completed:		2007			
Depth (m):		4.88			
Latitude:		45.410956498866			
Longitude:		-75.6964615943997			
X:		-75.69646143188068			
Y:		45.41095649229024			
Path:		704\7044182.pdf			
<u>Bore Hole Information</u>					
Bore Hole ID:		11766616	Elevation:		
DP2BR:			Elevrc:		
Spatial Status:			Zone:		
Code OB:			East83:		
Code OB Desc:			North83:		
Open Hole:			Org CS:		
Cluster Kind:			UTMRC:		
Date Completed:		05/11/2007	UTMRC Desc:		margin of error : 10 - 30 m
Remarks:			Location Method:		wwr
Location Method Desc:		on Water Well Record			
Elevrc Desc:					
Location Source Date:					
Improvement Location Source:					
Improvement Location Method:					
Source Revision Comment:					
Supplier Comment:					
<u>Overburden and Bedrock</u>					
<u>Materials Interval</u>					
Formation ID:		933102228			

Map Key	Number of Records	Direction/ Distance (m)	Elev/Diff (m)	Site	DB
<hr/>					
Layer:		3			
Color:		6			
General Color:		BROWN			
Material 1:		04			
Material 1 Desc:		PEAT			
Material 2:					
Material 2 Desc:					
Material 3:					
Material 3 Desc:					
Formation Top Depth:		0.9599999785423279			
Formation End Depth:		1.0700000524520874			
Formation End Depth UOM:		m			
 <u>Overburden and Bedrock</u>					
<u>Materials Interval</u>					
Formation ID:		933102227			
Layer:		2			
Color:		2			
General Color:		GREY			
Material 1:		01			
Material 1 Desc:		FILL			
Material 2:		28			
Material 2 Desc:		SAND			
Material 3:		11			
Material 3 Desc:		GRAVEL			
Formation Top Depth:		0.12999999523162842			
Formation End Depth:		0.9599999785423279			
Formation End Depth UOM:		m			
 <u>Overburden and Bedrock</u>					
<u>Materials Interval</u>					
Formation ID:		933102229			
Layer:		4			
Color:		6			
General Color:		BROWN			
Material 1:		28			
Material 1 Desc:		SAND			
Material 2:		11			
Material 2 Desc:		GRAVEL			
Material 3:		06			
Material 3 Desc:		SILT			
Formation Top Depth:		1.0700000524520874			
Formation End Depth:		1.9600000381469727			
Formation End Depth UOM:		m			
 <u>Overburden and Bedrock</u>					
<u>Materials Interval</u>					
Formation ID:		933102226			
Layer:		1			
Color:		8			
General Color:		BLACK			
Material 1:					
Material 1 Desc:					
Material 2:					
Material 2 Desc:					
Material 3:					
Material 3 Desc:					
Formation Top Depth:		0.0			
Formation End Depth:		0.12999999523162842			
Formation End Depth UOM:		m			

Map Key	Number of Records	Direction/ Distance (m)	Elev/Diff (m)	Site	DB
<u>Overburden and Bedrock Materials Interval</u>					
Formation ID:		933102230			
Layer:		5			
Color:		2			
General Color:		GREY			
Material 1:		05			
Material 1 Desc:		CLAY			
Material 2:		84			
Material 2 Desc:		SILTY			
Material 3:					
Material 3 Desc:					
Formation Top Depth:		1.9600000381469727			
Formation End Depth:		4.880000114440918			
Formation End Depth UOM:		m			
<u>Annular Space/Abandonment Sealing Record</u>					
Plug ID:		933319772			
Layer:		1			
Plug From:		0.0			
Plug To:		1.8300000429153442			
Plug Depth UOM:		m			
<u>Method of Construction & Well Use</u>					
Method Construction ID:		967044182			
Method Construction Code:		6			
Method Construction:		Boring			
Other Method Construction:					
<u>Pipe Information</u>					
Pipe ID:		11774306			
Casing No:		1			
Comment:					
Alt Name:					
<u>Construction Record - Casing</u>					
Casing ID:		930899924			
Layer:		1			
Material:		5			
Open Hole or Material:		PLASTIC			
Depth From:		0.0			
Depth To:		1.8300000429153442			
Casing Diameter:		5.0			
Casing Diameter UOM:		cm			
Casing Depth UOM:		m			
<u>Construction Record - Screen</u>					
Screen ID:		933424656			
Layer:		1			
Slot:		10			
Screen Top Depth:		1.8300000429153442			
Screen End Depth:		4.880000114440918			

Map Key	Number of Records	Direction/ Distance (m)	Elev/Diff (m)	Site	DB
Screen Material:		5			
Screen Depth UOM:		m			
Screen Diameter UOM:		cm			
Screen Diameter:		5.0			
<u>Hole Diameter</u>					
Hole ID:		11853176			
Diameter:		200.0			
Depth From:		0.0			
Depth To:		4.880000114440918			
Hole Depth UOM:		m			
Hole Diameter UOM:		cm			
113	1 of 1	W/221.5	76.9 / 4.07	City of Ottawa Lyon Street and McLeod Street Ottawa ON K2G 6J8	ECA
Approval No:		6812-A6KQFY		MOE District:	
Approval Date:		2016-02-23		City:	
Status:		Approved		Longitude:	
Record Type:		ECA		Latitude:	
Link Source:		IDS		Geometry X:	
SWP Area Name:				Geometry Y:	
Approval Type:		ECA-MUNICIPAL AND PRIVATE SEWAGE WORKS			
Project Type:		MUNICIPAL AND PRIVATE SEWAGE WORKS			
Business Name:		City of Ottawa			
Address:		Lyon Street and McLeod Street			
Full Address:					
Full PDF Link:		https://www.accessenvironment.ene.gov.on.ca/instruments/1790-A54MGL-14.pdf			
PDF Site Location:					
114	1 of 1	SSW/221.6	71.7 / -1.22	ON	BORE
Borehole ID:		613167		Inclin FLG:	No
OGF ID:		215514470		SP Status:	Initial Entry
Status:				Surv Elev:	No
Type:		Borehole		Piezometer:	No
Use:				Primary Name:	
Completion Date:				Municipality:	
Static Water Level:				Lot:	
Primary Water Use:				Township:	
Sec. Water Use:				Latitude DD:	45.40765
Total Depth m:		-999		Longitude DD:	-75.695799
Depth Ref:		Ground Surface		UTM Zone:	18
Depth Elev:				Easting:	445551
Drill Method:				Northing:	5028472
Orig Ground Elev m:		68.3		Location Accuracy:	
Elev Reliabil Note:				Accuracy:	Not Applicable
DEM Ground Elev m:		68.8			
Concession:					
Location D:					
Survey D:					
Comments:					
<u>Borehole Geology Stratum</u>					
Geology Stratum ID:		218393982		Mat Consistency:	
Top Depth:		5.2		Material Moisture:	
Bottom Depth:		6.7		Material Texture:	
Material Color:				Non Geo Mat Type:	

Map Key	Number of Records	Direction/ Distance (m)	Elev/Diff (m)	Site	DB
<div><div><div>Material 1: Material 2: Material 3: Material 4: Gsc Material Description: Stratum Description:</div><div>Sand SAND.</div></div><div><div>Geology Stratum ID: Top Depth: Bottom Depth: Material Color: Material 1: Material 2: Material 3: Material 4: Gsc Material Description: Stratum Description:</div><div>218393980 0 2.4 Yellow Sand Clay SAND. YELLOW.</div></div><div><div>Geology Stratum ID: Top Depth: Bottom Depth: Material Color: Material 1: Material 2: Material 3: Material 4: Gsc Material Description: Stratum Description:</div><div>218393981 2.4 5.2 Blue Clay CLAY. BLUE.</div></div><div><div>Geology Stratum ID: Top Depth: Bottom Depth: Material Color: Material 1: Material 2: Material 3: Material 4: Gsc Material Description: Stratum Description:</div><div>218393983 6.7 Grey Sand Gravel SAND. COMPACT. Y,VERY SOFT. FF. SILT. SOFT. CLAY. GREY,STIFF. SAND-FINE. DENSE. SAND</div></div><div><div>Source Appl: Source Iden: Scale or Res: Horizontal: Verticalda:</div><div>Spatial/Tabular 1 Varies NAD27 Mean Average Sea Level</div></div><div><div>Source Name: Source Details: Confiden 1:</div><div>Urban Geology Automated Information System (UGAIS) File: OTTAWA2.txt RecordID: 056750 NTS_Sheet: 31G05G Logged by professional. Exact and complete description of material and properties.</div></div><div><div>Source Identifier: Source Type: Source Date: Scale or Resolution: Source Name: Source Originators:</div><div>1 Data Survey 1956-1972 Varies Urban Geology Automated Information System (UGAIS) Geological Survey of Canada</div></div><div><div>Horizontal Datum: Vertical Datum: Projection Name:</div><div>NAD27 Mean Average Sea Level Universal Transverse Mercator</div></div></div> <div><div>Material 1: Material 2: Material 3: Material 4: Gsc Material Description: Stratum Description:</div><div>Sand SAND.</div></div> <div><div>Geology Stratum ID: Top Depth: Bottom Depth: Material Color: Material 1: Material 2: Material 3: Material 4: Gsc Material Description: Stratum Description:</div><div>218393980 0 2.4 Yellow Sand Clay SAND. YELLOW.</div></div> <div><div>Geology Stratum ID: Top Depth: Bottom Depth: Material Color: Material 1: Material 2: Material 3: Material 4: Gsc Material Description: Stratum Description:</div><div>218393981 2.4 5.2 Blue Clay CLAY. BLUE.</div></div> <div><div>Geology Stratum ID: Top Depth: Bottom Depth: Material Color: Material 1: Material 2: Material 3: Material 4: Gsc Material Description: Stratum Description:</div><div>218393983 6.7 Grey Sand Gravel SAND. COMPACT. Y,VERY SOFT. FF. SILT. SOFT. CLAY. GREY,STIFF. SAND-FINE. DENSE. SAND</div></div> <div><div>Source Appl: Source Iden: Scale or Res: Horizontal: Verticalda:</div><div>Spatial/Tabular 1 Varies NAD27 Mean Average Sea Level</div></div> <div><div>Source Name: Source Details: Confiden 1:</div><div>Urban Geology Automated Information System (UGAIS) File: OTTAWA2.txt RecordID: 056750 NTS_Sheet: 31G05G Logged by professional. Exact and complete description of material and properties.</div></div> <div><div>Source Identifier: Source Type: Source Date: Scale or Resolution: Source Name: Source Originators:</div><div>1 Data Survey 1956-1972 Varies Urban Geology Automated Information System (UGAIS) Geological Survey of Canada</div></div> <div><div>Horizontal Datum: Vertical Datum: Projection Name:</div><div>NAD27 Mean Average Sea Level Universal Transverse Mercator</div></div> <div><div>Source Appl: Source Iden: Scale or Res: Horizontal: Verticalda:</div><div>Spatial/Tabular 1 Varies NAD27 Mean Average Sea Level</div></div> <div><div>Source Name: Source Details: Confiden 1:</div><div>Urban Geology Automated Information System (UGAIS) File: OTTAWA2.txt RecordID: 056750 NTS_Sheet: 31G05G Logged by professional. Exact and complete description of material and properties.</div></div> <div><div>Source Identifier: Source Type: Source Date: Scale or Resolution: Source Name: Source Originators:</div><div>1 Data Survey 1956-1972 Varies Urban Geology Automated Information System (UGAIS) Geological Survey of Canada</div></div> <div><div>Horizontal Datum: Vertical Datum: Projection Name:</div><div>NAD27 Mean Average Sea Level Universal Transverse Mercator</div></div> <div><div>Source Appl: Source Iden: Scale or Res: Horizontal: Verticalda:</div><div>Spatial/Tabular 1 Varies NAD27 Mean Average Sea Level</div></div> <div><div>Source Name: Source Details: Confiden 1:</div><div>Urban Geology Automated Information System (UGAIS) File: OTTAWA2.txt RecordID: 056750 NTS_Sheet: 31G05G Logged by professional. Exact and complete description of material and properties.</div></div> <div><div>Source Identifier: Source Type: Source Date: Scale or Resolution: Source Name: Source Originators:</div><div>1 Data Survey 1956-1972 Varies Urban Geology Automated Information System (UGAIS) Geological Survey of Canada</div></div> <div><div>Horizontal Datum: Vertical Datum: Projection Name:</div><div>NAD27 Mean Average Sea Level Universal Transverse Mercator</div></div> <div><div>Source Appl: Source Iden: Scale or Res: Horizontal: Verticalda:</div><div>Spatial/Tabular 1 Varies NAD27 Mean Average Sea Level</div></div> <div><div>Source Name: Source Details: Confiden 1:</div><div>Urban Geology Automated Information System (UGAIS) File: OTTAWA2.txt RecordID: 056750 NTS_Sheet: 31G05G Logged by professional. Exact and complete description of material and properties.</div></div> <div><div>Source Identifier: Source Type: Source Date: Scale or Resolution: Source Name: Source Originators:</div><div>1 Data Survey 1956-1972 Varies Urban Geology Automated Information System (UGAIS) Geological Survey of Canada</div></div> <div><div>Horizontal Datum: Vertical Datum: Projection Name:</div><div>NAD27 Mean Average Sea Level Universal Transverse Mercator</div></div> <div><div>Source Appl: Source Iden: Scale or Res: Horizontal: Verticalda:</div><div>Spatial/Tabular 1 Varies NAD27 Mean Average Sea Level</div></div> <div><div>Source Name: Source Details: Confiden 1:</div><div>Urban Geology Automated Information System (UGAIS) File: OTTAWA2.txt RecordID: 056750 NTS_Sheet: 31G05G Logged by professional. Exact and complete description of material and properties.</div></div> <div><div>Source Identifier: Source Type: Source Date: Scale or Resolution: Source Name: Source Originators:</div><div>1 Data Survey 1956-1972 Varies Urban Geology Automated Information System (UGAIS) Geological Survey of Canada</div></div> <div><div>Horizontal Datum: Vertical Datum: Projection Name:</div><div>NAD27 Mean Average Sea Level Universal Transverse Mercator</div></div> <div><div>Source Appl: Source Iden: Scale or Res: Horizontal: Verticalda:</div><div>Spatial/Tabular 1 Varies NAD27 Mean Average Sea Level</div></div> <div><div>Source Name: Source Details: Confiden 1:</div><div>Urban Geology Automated Information System (UGAIS) File: OTTAWA2.txt RecordID: 056750 NTS_Sheet: 31G05G Logged by professional. Exact and complete description of material and properties.</div></div> <div><div>Source Identifier: Source Type: Source Date: Scale or Resolution: Source Name: Source Originators:</div><div>1 Data Survey 1956-1972 Varies Urban Geology Automated Information System (UGAIS) Geological Survey of Canada</div></div> <div><div>Horizontal Datum: Vertical Datum: Projection Name:</div><div>NAD27 Mean Average Sea Level Universal Transverse Mercator</div></div> <div><div>Source Appl: Source Iden: Scale or Res: Horizontal: Verticalda:</div><div>Spatial/Tabular 1 Varies NAD27 Mean Average Sea Level</div></div> <div><div>Source Name: Source Details: Confiden 1:</div><div>Urban Geology Automated Information System (UGAIS) File: OTTAWA2.txt RecordID: 056750 NTS_Sheet: 31G05G Logged by professional. Exact and complete description of material and properties.</div></div> <div><div>Source Identifier: Source Type: Source Date: Scale or Resolution: Source Name: Source Originators:</div><div>1 Data Survey 1956-1972 Varies Urban Geology Automated Information System (UGAIS) Geological Survey of Canada</div></div> <div><div>Horizontal Datum: Vertical Datum: Projection Name:</div><div>NAD27 Mean Average Sea Level Universal Transverse Mercator</div></div> <div><div>Source Appl: Source Iden: Scale or Res: Horizontal: Verticalda:</div><div>Spatial/Tabular 1 Varies NAD27 Mean Average Sea Level</div></div> <div><div>Source Name: Source Details: Confiden 1:</div><div>Urban Geology Automated Information System (UGAIS) File: OTTAWA2.txt RecordID: 056750 NTS_Sheet: 31G05G Logged by professional. Exact and complete description of material and properties.</div></div> <div><div>Source Identifier: Source Type: Source Date: Scale or Resolution: Source Name: Source Originators:</div><div>1 Data Survey 1956-1972 Varies Urban Geology Automated Information System (UGAIS) Geological Survey of Canada</div></div> <div><div>Horizontal Datum: Vertical Datum: Projection Name:</div><div>NAD27 Mean Average Sea Level Universal Transverse Mercator</div></div> <div><div>Source Appl: Source Iden: Scale or Res: Horizontal: Verticalda:</div><div>Spatial/Tabular 1 Varies NAD27 Mean Average Sea Level</div></div> <div><div>Source Name: Source Details: Confiden 1:</div><div>Urban Geology Automated Information System (UGAIS) File: OTTAWA2.txt RecordID: 056750 NTS_Sheet: 31G05G Logged by professional. Exact and complete description of material and properties.</div></div> <div><div>Source Identifier: Source Type: Source Date: Scale or Resolution: Source Name: Source Originators:</div><div>1 Data Survey 1956-1972 Varies Urban Geology Automated Information System (UGAIS) Geological Survey of Canada</div></div> <div><div>Horizontal Datum: Vertical Datum: Projection Name:</div><div>NAD27 Mean Average Sea Level Universal Transverse Mercator</div></div> <div><div>Source Appl: Source Iden: Scale or Res: Horizontal: Verticalda:</div><div>Spatial/Tabular 1 Varies NAD27 Mean Average Sea Level</div></div> <div><div>Source Name: Source Details: Confiden 1:</div><div>Urban Geology Automated Information System (UGAIS) File: OTTAWA2.txt RecordID: 056750 NTS_Sheet: 31G05G Logged by professional. Exact and complete description of material and properties.</div></div> <div><div>Source Identifier: Source Type: Source Date: Scale or Resolution: Source Name: Source Originators:</div><div>1 Data Survey 1956-1972 Varies Urban Geology Automated Information System (UGAIS) Geological Survey of Canada</div></div> <div><div>Horizontal Datum: Vertical Datum: Projection Name:</div><div>NAD27 Mean Average Sea Level Universal Transverse Mercator</div></div> <div><div>Source Appl: Source Iden: Scale or Res: Horizontal: Verticalda:</div><div>Spatial/Tabular 1 Varies NAD27 Mean Average Sea Level</div></div> <div><div>Source Name: Source Details: Confiden 1:</div><div>Urban Geology Automated Information System (UGAIS) File: OTTAWA2.txt RecordID: 056750 NTS_Sheet: 31G05G Logged by professional. Exact and complete description of material and properties.</div></div> <div><div>Source Identifier: Source Type: Source Date: Scale or Resolution: Source Name: Source Originators:</div><div>1 Data Survey 1956-1972 Varies Urban Geology Automated Information System (UGAIS) Geological Survey of Canada</div></div> <div><div>Horizontal Datum: Vertical Datum: Projection Name:</div><div>NAD27 Mean Average Sea Level Universal Transverse Mercator</div></div> <div><div>Source Appl: Source Iden: Scale or Res: Horizontal: Verticalda:</div><div>Spatial/Tabular 1 Varies NAD27 Mean Average Sea Level</div></div> <div><div>Source Name: Source Details: Confiden 1:</div><div>Urban Geology Automated Information System (UGAIS) File: OTTAWA2.txt RecordID: 056750 NTS_Sheet: 31G05G Logged by professional. Exact and complete description of material and properties.</div></div> <div><div>Source Identifier: Source Type: Source Date: Scale or Resolution: Source Name: Source Originators:</div><div>1 Data Survey 1956-1972 Varies Urban Geology Automated Information System (UGAIS) Geological Survey of Canada</div></div> <div><div>Horizontal Datum: Vertical Datum: Projection Name:</div><div>NAD27 Mean Average Sea Level Universal Transverse Mercator</div></div> <div><div>Source Appl: Source Iden: Scale or Res: Horizontal: Verticalda:</div><div>Spatial/Tabular 1 Varies NAD27 Mean Average Sea Level</div></div> <div><div>Source Name: Source Details: Confiden 1:</div><div>Urban Geology Automated Information System (UGAIS) File: OTTAWA2.txt RecordID: 056750 NTS_Sheet: 31G05G Logged by professional. Exact and complete description of material and properties.</div></div> <div><div>Source Identifier: Source Type: Source Date: Scale or Resolution: Source Name: Source Originators:</div><div>1 Data Survey 1956-1972 Varies Urban Geology Automated Information System (UGAIS) Geological Survey of Canada</div></div> <div><div>Horizontal Datum: Vertical Datum: Projection Name:</div><div>NAD27 Mean Average Sea Level Universal Transverse Mercator</div></div> <div><div>Source Appl: Source Iden: Scale or Res: Horizontal: Verticalda:</div><div>Spatial/Tabular 1 Varies NAD27 Mean Average Sea Level</div></div> <div><div>Source Name: Source Details: Confiden 1:</div><div>Urban Geology Automated Information System (UGAIS) File: OTTAWA2.txt RecordID: 056750 NTS_Sheet: 31G05G Logged by professional. Exact and complete description of material and properties.</div></div> <div><div>Source Identifier: Source Type: Source Date: Scale or Resolution: Source Name: Source Originators:</div><div>1 Data Survey 1956-1972 Varies Urban Geology Automated Information System (UGAIS) Geological Survey of Canada</div></div> <div><div>Horizontal Datum: Vertical Datum: Projection Name:</div><div>NAD27 Mean Average Sea Level Universal Transverse Mercator</div></div> <div><div>Source Appl: Source Iden: Scale or Res: Horizontal: Verticalda:</div><div>Spatial/Tabular 1 Varies NAD27 Mean Average Sea Level</div></div> <div><div>Source Name: Source Details: Confiden 1:</div><div>Urban Geology Automated Information System (UGAIS) File: OTTAWA2.txt RecordID: 056750 NTS_Sheet: 31G05G Logged by professional. Exact and complete description of material and properties.</div></div> <div><div>Source Identifier: Source Type: Source Date: Scale or Resolution: Source Name: Source Originators:</div><div>1 Data Survey 1956-1972 Varies Urban Geology Automated Information System (UGAIS) Geological Survey of Canada</div></div> <div><div>Horizontal Datum: Vertical Datum: Projection Name:</div><div>NAD27 Mean Average Sea Level Universal Transverse Mercator</div></div> <div><div>Source Appl: Source Iden: Scale or Res: Horizontal: Verticalda:</div><div>Spatial/Tabular 1 Varies NAD27 Mean Average Sea Level</div></div> <div><div>Source Name: Source Details: Confiden 1:</div><div>Urban Geology Automated Information System (UGAIS) File: OTTAWA2.txt RecordID: 056750 NTS_Sheet: 31G05G Logged by professional. Exact and complete description of material and properties.</div></div> <div><div>Source Identifier: Source Type: Source Date: Scale or Resolution: Source Name: Source Originators:</div><div>1 Data Survey 1956-1972 Varies Urban Geology Automated Information System (UGAIS) Geological Survey of Canada</div></div> <div><div>Horizontal Datum: Vertical Datum: Projection Name:</div><div>NAD27 Mean Average Sea Level Universal Transverse Mercator</div></div> <div><div>Source Appl: Source Iden: Scale or Res: Horizontal: Verticalda:</div><div>Spatial/Tabular 1 Varies NAD27 Mean Average Sea Level</div></div> <div><div>Source Name: Source Details: Confiden 1:</div><div>Urban Geology Automated Information System (UGAIS) File: OTTAWA2.txt RecordID: 056750 NTS_Sheet: 31G05G Logged by professional. Exact and complete description of material and properties.</div></div> <div><div>Source Identifier: Source Type: Source Date: Scale or Resolution: Source Name: Source Originators:</div><div>1 Data Survey 1956-1972 Varies Urban Geology Automated Information System (UGAIS) Geological Survey of Canada</div></div> <div><div>Horizontal Datum: Vertical Datum: Projection Name:</div><div>NAD27 Mean Average Sea Level Universal Transverse Mercator</div></div> <div><div>Source Appl: Source Iden: Scale or Res: Horizontal: Verticalda:</div><div>Spatial/Tabular 1 Varies NAD27 Mean Average Sea Level</div></div> <div><div>Source Name: Source Details: Confiden 1:</div><div>Urban Geology Automated Information System (UGAIS) File: OTTAWA2.txt RecordID: 056750 NTS_Sheet: 31G05G Logged by professional. Exact and complete description of material and properties.</div></div> <div><div>Source Identifier: Source Type: Source Date: Scale or Resolution: Source Name: Source Originators:</div><div>1 Data Survey 1956-1972 Varies Urban Geology Automated Information System (UGAIS) Geological Survey of Canada</div></div> <div><div>Horizontal Datum: Vertical Datum: Projection Name:</div><div>NAD27 Mean Average Sea Level Universal Transverse Mercator</div></div> <div><div>Source Appl: Source Iden: Scale or Res: Horizontal: Verticalda:</div><div>Spatial/Tabular 1 Varies NAD27 Mean Average Sea Level</div></div> <div><div>Source Name: Source Details: Confiden 1:</div><div>Urban Geology Automated Information System (UGAIS) File: OTTAWA2.txt RecordID: 056750 NTS_Sheet: 31G05G Logged by professional. Exact and complete description of material and properties.</div></div> <div><div>Source Identifier: Source Type: Source Date: Scale or Resolution: Source Name: Source Originators:</div><div>1 Data Survey 1956-1972 Varies Urban Geology Automated Information System (UGAIS) Geological Survey of Canada</div></div> <div><div>Horizontal Datum: Vertical Datum: Projection Name:</div><div>NAD27 Mean Average Sea Level Universal Transverse Mercator</div></div> <div><div>Source Appl: Source Iden: Scale or Res: Horizontal: Verticalda:</div><div>Spatial/Tabular 1 Varies NAD27 Mean Average Sea Level</div></div> <div><div>Source Name: Source Details: Confiden 1:</div><div>Urban Geology Automated Information System (UGAIS) File: OTTAWA2.txt RecordID: 056750 NTS_Sheet: 31G05G Logged by professional. Exact and complete description of material and properties.</div></div> <div><div>Source Identifier: Source Type: Source Date: Scale or Resolution: Source Name: Source Originators:</div><div>1 Data Survey 1956-1972 Varies Urban Geology Automated Information System (UGAIS) Geological Survey of Canada</div></div> <div><div>Horizontal Datum: Vertical Datum: Projection Name:</div><div>NAD27 Mean Average Sea Level Universal Transverse Mercator</div></div> <div><div>Source Appl: Source Iden: Scale or Res: Horizontal: Verticalda:</div><div>Spatial/Tabular 1 Varies NAD27 Mean Average Sea Level</div></div> <div><div>Source Name: Source Details: Confiden 1:</div><div>Urban Geology Automated Information System (UGAIS) File: OTTAWA2.txt RecordID: 056750 NTS_Sheet: 31G05G Logged by professional. Exact and complete description of material and properties.</div></div> <div><div>Source Identifier: Source Type: Source Date: Scale or Resolution: Source Name: Source Originators:</div><div>1 Data Survey 1956-1972 Varies Urban Geology Automated Information System (UGAIS) Geological Survey of Canada</div></div> <div><div>Horizontal Datum: Vertical Datum: Projection Name:</div><div>NAD27 Mean Average Sea Level Universal Transverse Mercator</div></div> <div><div>Source Appl: Source Iden: Scale or Res: Horizontal: Verticalda:</div><div>Spatial/Tabular 1 Varies NAD27 Mean Average Sea Level</div></div> <div><div>Source Name: Source Details: Confiden 1:</div><div>Urban Geology Automated Information System (UGAIS) File: OTTAWA2.txt RecordID: 056750 NTS_Sheet: 31G05G Logged by professional. Exact and complete description of material and properties.</div></div> <div><div>Source Identifier: Source Type: Source Date: Scale or Resolution: Source Name: Source Originators:</div><div>1 Data Survey 1956-1972 Varies Urban Geology Automated Information System (UGAIS) Geological Survey of Canada</div></div> <div><div>Horizontal Datum: Vertical Datum: Projection Name:</div><div>NAD27 Mean Average Sea Level Universal Transverse Mercator</div></div> <div><div>Source Appl: Source Iden: Scale or Res: Horizontal: Verticalda:</div><div>Spatial/Tabular 1 Varies NAD27 Mean Average Sea Level</div></div> <div><div>Source Name: Source Details: Confiden 1:</div><div>Urban Geology Automated Information System (UGAIS) File: OTTAWA2.txt RecordID: 056750 NTS_Sheet: 31G05G Logged by professional. Exact and complete description of material and properties.</div></div> <div><div>Source Identifier: Source Type: Source Date: Scale or Resolution: Source Name: Source Originators:</div><div>1 Data Survey 1956-1972 Varies Urban Geology Automated Information System (UGAIS) Geological Survey of Canada</div></div> <div><div>Horizontal Datum: Vertical Datum: Projection Name:</div><div>NAD27 Mean Average Sea Level Universal Transverse Mercator</div></div> <div><div>Source Appl: Source Iden: Scale or Res: Horizontal: Verticalda:</div><div>Spatial/Tabular 1 Varies NAD27 Mean Average Sea Level</div></div> <div><div>Source Name: Source Details: Confiden 1:</div><div>Urban Geology Automated Information System (UGAIS) File: OTTAWA2.txt RecordID: 056750 NTS_Sheet: 31G05G Logged by professional. Exact and complete description of material and properties.</div></div> <div><div>Source Identifier: Source Type: Source Date: Scale or Resolution: Source Name: Source Originators:</div><div>1 Data Survey 1956-1972 Varies Urban Geology Automated Information System (UGAIS) Geological Survey of Canada</div></div> <div><div>Horizontal Datum: Vertical Datum: Projection Name:</div><div>NAD27 Mean Average Sea Level Universal Transverse Mercator</div></div> <div><div>Source Appl: Source Iden: Scale or Res: Horizontal: Verticalda:</div><div>Spatial/Tabular 1 Varies NAD27 Mean Average Sea Level</div></div> <div><div>Source Name: Source Details: Confiden 1:</div><div>Urban Geology Automated Information System (UGAIS) File: OTTAWA2.txt RecordID: 056750 NTS_Sheet: 31G05G Logged by professional. Exact and complete description of material and properties.</div></div> <div><div>Source Identifier: Source Type: Source Date: Scale or Resolution: Source Name: Source Originators:</div><div>1 Data Survey 1956-1972 Varies Urban Geology Automated Information System (UGAIS) Geological Survey of Canada</div></div> <div><div>Horizontal Datum: Vertical Datum: Projection Name:</div><div>NAD27 Mean Average Sea Level Universal Transverse Mercator</div></div> <div><div>Source Appl: Source Iden: Scale or Res: Horizontal: Verticalda:</div><div>Spatial/Tabular 1 Varies NAD27 Mean Average Sea Level</div></div> <div><div>Source Name: Source Details: Confiden 1:</div><div>Urban Geology Automated Information System (UGAIS) File: OTTAWA2.txt RecordID: 056750 NTS_Sheet: 31G05G Logged by professional. Exact and complete description of material and properties.</div></div> <div><div>Source Identifier: Source Type: Source Date: Scale or Resolution: Source Name: Source Originators:</div><div>1 Data Survey 1956-1972 Varies Urban Geology Automated Information System (UGAIS) Geological Survey of Canada</div></div> <div><div>Horizontal Datum: Vertical Datum: Projection Name:</div><div>NAD27 Mean Average Sea Level Universal Transverse Mercator</div></div> <div><div>Source Appl: Source Iden: Scale or Res: Horizontal: Verticalda:</div><div>Spatial/Tabular 1 Varies NAD27 Mean Average Sea Level</div></div> <div><div>Source Name: Source Details: Confiden 1:</div><div>Urban Geology Automated Information System (UGAIS) File: OTTAWA2.txt RecordID: 056750 NTS_Sheet: 31G05G Logged by professional. Exact and complete description of material and properties.</div></div> <div><div>Source Identifier: Source Type: Source Date: Scale or Resolution: Source Name: Source Originators:</div><div>1 Data Survey 1956-1972 Varies Urban Geology Automated Information System (UGAIS) Geological Survey of Canada</div></div> <div><div>Horizontal Datum: Vertical Datum: Projection Name:</div><div>NAD27 Mean Average Sea Level Universal Transverse Mercator</div></div> <div><div>Source Appl: Source Iden: Scale or Res: Horizontal: Verticalda:</div><div>Spatial/Tabular 1 Varies NAD27 Mean Average Sea Level</div></div> <div><div>Source Name: Source Details: Confiden 1:</div><div>Urban Geology Automated Information System (UGAIS) File: OTTAWA2.txt RecordID: 056750 NTS_Sheet: 31G05G Logged by professional. Exact and complete description of material and properties.</div></div> <div><div>Source Identifier: Source Type: Source Date: Scale or Resolution: Source Name: Source Originators:</div><div>1 Data Survey 1956-1972 Varies Urban Geology Automated Information System (UGAIS) Geological Survey of Canada</div></div> <div><div>Horizontal Datum: Vertical Datum: Projection Name:</div><div>NAD27 Mean Average Sea Level Universal Transverse Mercator</div></div> <div><div>Source Appl: Source Iden: Scale or Res: Horizontal: Verticalda:</div><div>Spatial/Tabular 1 Varies NAD27 Mean Average Sea Level</div></div> <div><div>Source Name: Source Details: Confiden 1:</div><div>Urban Geology Automated Information System (UGAIS) File: OTTAWA2.txt RecordID: 056750 NTS_Sheet: 31G05G Logged by professional. Exact and complete description of material and properties.</div></div> <div><div>Source Identifier: Source Type: Source Date: Scale or Resolution: Source Name: Source Originators:</div><div>1 Data Survey 1956-1972 Varies Urban Geology Automated Information System (UGAIS) Geological Survey of Canada</div></div> <div><div>Horizontal Datum: Vertical Datum: Projection Name:</div><div>NAD27 Mean Average Sea Level Universal Transverse Mercator</div></div> <div><div>Source Appl: Source Iden: Scale or Res: Horizontal: Verticalda:</div><div>Spatial/Tabular 1 Varies NAD27 Mean Average Sea Level</div></div> <div><div>Source Name: Source Details: Confiden 1:</div><div>Urban Geology Automated Information System (UGAIS) File: OTTAWA2.txt RecordID: 056750 NTS_Sheet: 31G05G Logged by professional. Exact and complete description of material and properties.</div></div> <div><div>Source Identifier: Source Type: Source Date: Scale or Resolution: Source Name: Source Originators:</div><div>1 Data Survey 1956-1972 Varies Urban Geology Automated Information System (UGAIS) Geological Survey of Canada</div></div> <div><div>Horizontal Datum: Vertical Datum: Projection Name:</div><div>NAD27 Mean Average Sea Level Universal Transverse Mercator</div></div> <div><div>Source Appl: Source Iden: Scale or Res: Horizontal: Verticalda:</div><div>Spatial/Tabular 1 Varies NAD27 Mean Average Sea Level</div></div> <div><div>Source Name: Source Details: Confiden 1:</div><div>Urban Geology Automated Information System (UGAIS) File: OTTAWA2.txt RecordID: 056750 NTS_Sheet: 31G05G Logged by professional. Exact and complete description of material and properties.</div></div> <div><div>Source Identifier: Source Type: Source Date: Scale or Resolution: Source Name: Source Originators:</div><div>1 Data Survey 1956-1972 Varies Urban Geology Automated Information System (UGAIS) Geological Survey of Canada</div></div> <div><div>Horizontal Datum: Vertical Datum: Projection Name:</div><div>NAD27 Mean Average Sea Level Universal Transverse Mercator</div></div> <div><div>Source Appl: Source Iden: Scale or Res: Horizontal: Verticalda:</div><div>Spatial/Tabular 1 Varies NAD27 Mean Average Sea Level</div></div> <div><div>Source Name: Source Details: Confiden 1:</div><div>Urban Geology Automated Information System (UGAIS) File: OTTAWA2.txt RecordID: 056750 NTS_Sheet: 31G05G Logged by professional. Exact and complete description of material and properties.</div></div> <div><div>Source Identifier: Source Type: Source Date: Scale or Resolution: Source Name: Source Originators:</div><div>1 Data Survey 1956-1972 Varies Urban Geology Automated Information System (UGAIS) Geological Survey of Canada</div></div> <div><div>Horizontal Datum: Vertical Datum: Projection Name:</div><div>NAD27 Mean Average Sea Level Universal Transverse Mercator</div></div> <div><div>Source Appl: Source Iden: Scale or Res: Horizontal: Verticalda:</div><div>Spatial/Tabular 1 Varies NAD27 Mean Average Sea Level</div></div> <div><div>Source Name: Source Details: Confiden 1:</div><div>Urban Geology Automated Information System (UGAIS) File: OTTAWA2.txt RecordID: 056750 NTS_Sheet: 31G05G Logged by professional. Exact and complete description of material and properties.</div></div> <div><div>Source Identifier: Source Type: Source Date: Scale or Resolution: Source Name: Source Originators:</div><div>1 Data Survey 1956-1972 Varies Urban Geology Automated Information System (UGAIS) Geological Survey of Canada</div></div> <div><div>Horizontal Datum: Vertical Datum: Projection Name:</div><div>NAD27 Mean Average Sea Level Universal Transverse Mercator</div></div> <div><div>Source Appl: Source Iden: Scale or Res: Horizontal: Verticalda:</div><div>Spatial/Tabular 1 Varies NAD27 Mean Average Sea Level</div></div> <div><div>Source Name: Source Details: Confiden 1:</div><div>Urban Geology Automated Information System (UGAIS) File: OTTAWA2.txt RecordID: 056750 NTS_Sheet: 31G05G Logged by professional. Exact and complete description of material and properties.</div></div> <div><div>Source Identifier: Source Type: Source Date: Scale or Resolution: Source Name: Source Originators:</div><div>1 Data Survey 1956-1972 Varies Urban Geology Automated Information System (UGAIS) Geological Survey of Canada</div></div> <div><div>Horizontal Datum: Vertical Datum: Projection Name:</div><div>NAD27 Mean Average Sea Level Universal Transverse Mercator</div></div> <div><div>Source Appl: Source Iden: Scale or Res: Horizontal: Verticalda:</div><div>Spatial/Tabular 1 Varies NAD27 Mean Average Sea Level</div></div> <div><div>Source Name: Source Details: Confiden 1:</div><div>Urban Geology Automated Information System (UGAIS) File: OTTAWA2.txt RecordID: 056750 NTS_Sheet: 31G05G Logged by professional. Exact and complete description of material and properties.</div></div> <div><div>Source Identifier: Source Type: Source Date: Scale or Resolution: Source Name: Source Originators:</div><div>1 Data Survey 1956-1972 Varies Urban Geology Automated Information System (UGAIS) Geological Survey of Canada</div></div> <div><div>Horizontal Datum: Vertical Datum: Projection Name:</div><div>NAD27 Mean Average Sea Level Universal Transverse Mercator</div></div> <div><div>Source Appl: Source Iden: Scale or Res: Horizontal: Verticalda:</div><div>Spatial/Tabular 1 Varies NAD27 Mean Average Sea Level</div></div> <div><div>Source Name: Source Details: Confiden 1:</div><div>Urban Geology Automated Information System (UGAIS) File: OTTAWA2.txt RecordID: 056750 NTS_Sheet: 31G05G Logged by professional. Exact and complete description of material and properties.</div></div> <div><div>Source Identifier: Source Type: Source Date: Scale or Resolution: Source Name: Source Originators:</div><div>1 Data Survey 1956-1972 Varies Urban Geology Automated Information System (UGAIS) Geological Survey of Canada</div></div> <div><div>Horizontal Datum: Vertical Datum: Projection Name:</div><div>NAD27 Mean Average Sea Level Universal Transverse Mercator</div></div> <div><div>Source Appl: Source Iden: Scale or Res: Horizontal: Verticalda:</div><div>Spatial/Tabular 1 Varies NAD27 Mean Average Sea Level</div></div> <div><div>Source Name: Source Details: Confiden 1:</div><div>Urban Geology Automated Information System (UGAIS) File: OTTAWA2.txt RecordID: 056750 NTS_Sheet: 31G05G Logged by professional. Exact and complete description of material and properties.</div></div> <div><div>Source Identifier: Source Type: Source Date: Scale or Resolution: Source Name: Source Originators:</div><div>1 Data Survey 1956-1972 Varies Urban Geology Automated Information System (UGAIS) Geological Survey of Canada</div></div> <div><div>Horizontal Datum: Vertical Datum: Projection Name:</div><div>NAD27 Mean Average Sea Level Universal Transverse Mercator</div></div> <div><div>Source Appl: Source Iden: Scale or Res: Horizontal: Verticalda:</div><div>Spatial/Tabular 1 Varies NAD27 Mean Average Sea Level</div></div> <div><div>Source Name: Source Details: Confiden 1:</div><div>Urban Geology Automated Information System (UGAIS) File: OTTAWA2.txt RecordID: 056750 NTS_Sheet: 31G05G Logged by professional. Exact and complete description of material and properties.</div></div> <div><div>Source Identifier: Source Type: Source Date: Scale or Resolution: Source Name: Source Originators:</div><div>1 Data Survey 1956-1972 Varies Urban Geology Automated Information System (UGAIS) Geological Survey of Canada</div></div> <div><div>Horizontal Datum: Vertical Datum: Projection Name:</div><div>NAD27 Mean Average Sea Level Universal Transverse Mercator</div></div> <div><div>Source Appl: Source Iden: Scale or Res: Horizontal: Verticalda:</div><div>Spatial/Tabular 1 Varies NAD27 Mean Average Sea Level</div></div> <div><div>Source Name: Source Details: Confiden 1:</div><div>Urban Geology Automated Information System (UGAIS) File: OTTAWA2.txt RecordID: 056750 NTS_Sheet: 31G05G Logged by professional. Exact and complete description of material and properties.</div></div> <div><div>Source Identifier: Source Type: Source Date: Scale or Resolution: Source Name: Source Originators:</div><div>1 Data Survey 1956-1972 Varies Urban Geology Automated Information System (UGAIS) Geological Survey of Canada</div></div> <div><div>Horizontal Datum: Vertical Datum: Projection Name:</div><div>NAD27 Mean Average Sea Level Universal Transverse Mercator</div></div> <div><div>Source Appl: Source Iden: Scale or Res: Horizontal: Verticalda:</div><div>Spatial/Tabular 1 Varies NAD27 Mean Average Sea Level</div></div> <div><div>Source Name: Source Details: Confiden 1:</div><div>Urban Geology Automated Information System (UGAIS) File: OTTAWA2.txt RecordID: 056750 NTS_Sheet: 31G05G Logged by professional. Exact and complete description of material and properties.</div></div> <div><div>Source Identifier: Source Type: Source Date: Scale or Resolution: Source Name: Source Originators:</div><div>1 Data Survey 1956-1972 Varies Urban Geology Automated Information System (UGAIS) Geological Survey of Canada</div></div> <div><div>Horizontal Datum: Vertical Datum: Projection Name:</div><div>NAD27 Mean Average Sea Level Universal Transverse Mercator</div></div> <div><div>Source Appl: Source Iden: Scale or Res: Horizontal: Verticalda:</div><div>Spatial/Tabular 1 Varies NAD27 Mean Average Sea Level</div></div> <div><div>Source Name: Source Details: Confiden 1:</div><div>Urban Geology Automated Information System (UGAIS) File: OTTAWA2.txt RecordID: 056750 NTS_Sheet: 31G05G Logged by professional. Exact and complete description of material and properties.</div></div> <div><div>Source Identifier: Source Type: Source Date: Scale or Resolution: Source Name: Source Originators:</div><div>1 Data Survey 1956-1972 Varies Urban Geology Automated Information System (UGAIS) Geological Survey of Canada</div></div> <div><div>Horizontal Datum: Vertical Datum: Projection Name:</div><div>NAD27 Mean Average Sea Level Universal Transverse Mercator</div></div> <div><div>Source Appl: Source Iden: Scale or Res: Horizontal: Verticalda:</div><div>Spatial/Tabular 1 Varies NAD27 Mean Average Sea Level</div></div> <div><div>Source Name: Source Details: Confiden 1:</div><div>Urban Geology Automated Information System (UGAIS) File: OTTAWA2.txt RecordID: 056750 NTS_Sheet: 31G05G Logged by professional. Exact and complete description of material and properties.</div></div> <div><div>Source Identifier: Source Type:<</div></div>					

Map Key	Number of Records	Direction/ Distance (m)	Elev/Diff (m)	Site	DB
<hr/>					
Borehole ID:	847501			Inclin FLG:	No
OGF ID:	215589159			SP Status:	Initial Entry
Status:	Decommissioned			Surv Elev:	No
Type:	Borehole			Piezometer:	No
Use:	Geotechnical/Geological Investigation			Primary Name:	
Completion Date:	18-AUG-1961			Municipality:	
Static Water Level:				Lot:	LOT G
Primary Water Use:				Township:	NEPEAN
Sec. Water Use:				Latitude DD:	45.407487
Total Depth m:	2.4			Longitude DD:	-75.694157
Depth Ref:	Ground Surface			UTM Zone:	18
Depth Elev:				Easting:	445679
Drill Method:	Power auger			Northing:	5028453
Orig Ground Elev m:	67.2			Location Accuracy:	
Elev Reliabil Note:				Accuracy:	Within 10 metres
DEM Ground Elev m:	69.4				
Concession:	BROKEN FRONT C				
Location D:					
Survey D:					
Comments:					
 <u>Borehole Geology Stratum</u>					
Geology Stratum ID:	6557759			Mat Consistency:	
Top Depth:	1.7			Material Moisture:	
Bottom Depth:	2.4			Material Texture:	
Material Color:				Non Geo Mat Type:	
Material 1:	Clay			Geologic Formation:	
Material 2:	Silt			Geologic Group:	
Material 3:	Sand			Geologic Period:	
Material 4:	Cobbles			Depositional Gen:	
Gsc Material Description:					
Stratum Description:	CLAY SILT AND SAND WITH COBBLES **Note: Many records provided by the department have a truncated [Stratum Description] field.				
Geology Stratum ID:	6557758			Mat Consistency:	
Top Depth:	1.4			Material Moisture:	
Bottom Depth:	1.7			Material Texture:	Fine
Material Color:				Non Geo Mat Type:	
Material 1:	Sand			Geologic Formation:	
Material 2:	Silt			Geologic Group:	
Material 3:				Geologic Period:	
Material 4:				Depositional Gen:	
Gsc Material Description:					
Stratum Description:	SILTY FINE SAND **Note: Many records provided by the department have a truncated [Stratum Description] field.				
Geology Stratum ID:	6557757			Mat Consistency:	
Top Depth:	1.1			Material Moisture:	
Bottom Depth:	1.4			Material Texture:	
Material Color:				Non Geo Mat Type:	
Material 1:	Silt			Geologic Formation:	
Material 2:	Sand			Geologic Group:	
Material 3:	organic material			Geologic Period:	
Material 4:				Depositional Gen:	
Gsc Material Description:					
Stratum Description:	SANDY SILT WITH A LITTLE ORGANIC MATERIAL **Note: Many records provided by the department have a truncated [Stratum Description] field.				
Geology Stratum ID:	6557756			Mat Consistency:	
Top Depth:	0			Material Moisture:	
Bottom Depth:	1.1			Material Texture:	
Material Color:				Non Geo Mat Type:	Cinder Ash
Material 1:	Fill			Geologic Formation:	
Material 2:	Cinders			Geologic Group:	

Map Key	Number of Records	Direction/ Distance (m)	Elev/Diff (m)	Site	DB
Material 3:	Sand			Geologic Period:	
Material 4:	organic material			Depositional Gen:	
Gsc Material Description:					
Stratum Description:	FILL CINDERS SAND ASHES, ORGANIC MATERIAL SILT **Note: Many records provided by the department have a truncated [Stratum Description] field.				

116	1 of 1	S/225.4	69.9 / -3.01	506 KENT ST Ottawa ON	WWIS
Well ID:	7321627			Flowing (Y/N):	
Construction Date:				Flow Rate:	
Use 1st:	Test Hole			Data Entry Status:	
Use 2nd:	Monitoring			Data Src:	
Final Well Status:	Observation Wells			Date Received:	11/01/2018
Water Type:				Selected Flag:	TRUE
Casing Material:				Abandonment Rec:	Yes
Audit No:	Z290532			Contractor:	7241
Tag:	A254693			Form Version:	7
Constructn Method:				Owner:	
Elevation (m):				County:	OTTAWA-CARLETON
Elevatn Reliability:				Lot:	
Depth to Bedrock:				Concession:	
Well Depth:				Concession Name:	
Overburden/Bedrock:				Easting NAD83:	
Pump Rate:				Northing NAD83:	
Static Water Level:				Zone:	
Clear/Cloudy:				UTM Reliability:	
Municipality:	OTTAWA CITY				
Site Info:					
PDF URL (Map):	https://d2khazk8e83rdv.cloudfront.net/moe_mapping/downloads/2Water/Wells_pdfs/732\7321627.pdf				

Additional Detail(s) (Map)

Well Completed Date:	08/23/2018
Year Completed:	2018
Depth (m):	4.57
Latitude:	45.4074376750618
Longitude:	-75.6948721144314
X:	-75.69487195184601
Y:	45.40743766824437
Path:	732\7321627.pdf

Bore Hole Information

Bore Hole ID:	1007305838	Elevation:	
DP2BR:		Elevrc:	
Spatial Status:		Zone:	18
Code OB:		East83:	445623.00
Code OB Desc:		North83:	5028448.00
Open Hole:		Org CS:	UTM83
Cluster Kind:		UTMRC:	4
Date Completed:	08/23/2018	UTMRC Desc:	margin of error : 30 m - 100 m
Remarks:		Location Method:	wwr
Location Method Desc:	on Water Well Record		
Elevrc Desc:			
Location Source Date:			
Improvement Location Source:			
Improvement Location Method:			
Source Revision Comment:			
Supplier Comment:			

Map Key	Number of Records	Direction/ Distance (m)	Elev/Diff (m)	Site	DB
<u>Overburden and Bedrock Materials Interval</u>					
Formation ID:		1007570708			
Layer:		2			
Color:		2			
General Color:		GREY			
Material 1:		06			
Material 1 Desc:		SILT			
Material 2:		05			
Material 2 Desc:		CLAY			
Material 3:		85			
Material 3 Desc:		SOFT			
Formation Top Depth:		1.5			
Formation End Depth:		4.570000171661377			
Formation End Depth UOM:		m			
<u>Overburden and Bedrock Materials Interval</u>					
Formation ID:		1007570707			
Layer:		1			
Color:		6			
General Color:		BROWN			
Material 1:		11			
Material 1 Desc:		GRAVEL			
Material 2:		28			
Material 2 Desc:		SAND			
Material 3:		01			
Material 3 Desc:		FILL			
Formation Top Depth:		0.0			
Formation End Depth:		1.5			
Formation End Depth UOM:		m			
<u>Annular Space/Abandonment Sealing Record</u>					
Plug ID:		1007570718			
Layer:		3			
Plug From:		1.2200000286102295			
Plug To:		4.570000171661377			
Plug Depth UOM:		m			
<u>Annular Space/Abandonment Sealing Record</u>					
Plug ID:		1007570716			
Layer:		1			
Plug From:		0.0			
Plug To:		0.3100000023841858			
Plug Depth UOM:		m			
<u>Annular Space/Abandonment Sealing Record</u>					
Plug ID:		1007570717			
Layer:		2			
Plug From:		0.3100000023841858			
Plug To:		1.2200000286102295			
Plug Depth UOM:		m			
<u>Method of Construction & Well</u>					

Map Key	Number of Records	Direction/ Distance (m)	Elev/Diff (m)	Site	DB
<u>Use</u>					
Method Construction ID:		1007570715			
Method Construction Code:		D			
Method Construction:		Direct Push			
Other Method Construction:					
<u>Pipe Information</u>					
Pipe ID:		1007570706			
Casing No:		0			
Comment:					
Alt Name:					
<u>Construction Record - Casing</u>					
Casing ID:		1007570711			
Layer:		1			
Material:		5			
Open Hole or Material:		PLASTIC			
Depth From:		0.0			
Depth To:		1.5			
Casing Diameter:		4.0			
Casing Diameter UOM:		cm			
Casing Depth UOM:		m			
<u>Construction Record - Screen</u>					
Screen ID:		1007570712			
Layer:		1			
Slot:		10			
Screen Top Depth:		1.5			
Screen End Depth:		4.570000171661377			
Screen Material:		5			
Screen Depth UOM:		m			
Screen Diameter UOM:		cm			
Screen Diameter:		4.820000171661377			
<u>Water Details</u>					
Water ID:		1007570710			
Layer:					
Kind Code:					
Kind:					
Water Found Depth:					
Water Found Depth UOM:		m			
<u>Hole Diameter</u>					
Hole ID:		1007570709			
Diameter:		8.25			
Depth From:		0.0			
Depth To:		4.570000171661377			
Hole Depth UOM:		m			
Hole Diameter UOM:		cm			
<u>117</u>	1 of 1	SW/225.4	75.3 / 2.39	327-331 Catherine Street Ottawa ON K1R 5T4	EHS
Order No:	20200319012			Nearest Intersection:	
Status:	C			Municipality:	

Map Key	Number of Records	Direction/ Distance (m)	Elev/Diff (m)	Site	DB
Report Type:		Standard Report		Client Prov/State:	ON
Report Date:		24-MAR-20		Search Radius (km):	.25
Date Received:		19-MAR-20		X:	-75.6965322
Previous Site Name:				Y:	45.4079518
Lot/Building Size:					
Additional Info Ordered:					
118	1 of 4	NE/225.5	74.9 / 2.06	CWG Footcare Inc. 485 Bank St Suite 209 Ottawa ON K2P 1Z2	SCT
Established:		1988			
Plant Size (ft²):					
Employment:		7			
--Details--					
Description:		Medical Equipment and Supplies Manufacturing			
SIC/NAICS Code:		339110			
118	2 of 4	NE/225.5	74.9 / 2.06	PBC Delvelopment and Construction Management Group 485 Bank St Ottawa ON K2P 1Z2	GEN
<u>Generator Info</u>					
Generator No:		ON2756411		Choice of Contact:	
Approval Years:		05		Contaminated Fac:	
Status:				MHSW Facility:	
PO Box No:				SIC Code:	236220
Country:					
Co Admin:					
Phone No Admin:					
SIC Description:		Commercial and Institutional Building Construction			
<u>Waste Detail(s)</u>					
Waste Class:		252			
Waste Class Name:		WASTE OILS & LUBRICANTS			
118	3 of 4	NE/225.5	74.9 / 2.06	PBC Development and Construction Management Group 485 Bank St, Suite 205 Ottawa ON K2P 1Z2	GEN
<u>Generator Info</u>					
Generator No:		ON6639069		Choice of Contact:	
Approval Years:		05		Contaminated Fac:	
Status:				MHSW Facility:	
PO Box No:				SIC Code:	
Country:					
Co Admin:					
Phone No Admin:					
SIC Description:					

Map Key	Number of Records	Direction/ Distance (m)	Elev/Diff (m)	Site	DB
<u>Waste Detail(s)</u>					
Waste Class:		243			
Waste Class Name:		PCB'S			
118	4 of 4	NE/225.5	74.9 / 2.06	PBC Development & Construction Management Group In 485 Bank Street Suit 205 Ottawa ON K2P 1Z2	GEN
<u>Generator Info</u>					
Generator No:	ON8948647			Choice of Contact:	
Approval Years:	07,08			Contaminated Fac:	
Status:				MHSW Facility:	
PO Box No:				SIC Code:	236110 236210 236220
Country:					
Co Admin:					
Phone No Admin:					
SIC Description:	Residential Building Construction, Industrial Building and Structure Construction, Commercial and Institutional Building Construction				
<u>Waste Detail(s)</u>					
Waste Class:		221			
Waste Class Name:		LIGHT FUELS			
119	1 of 1	WNW/225.5	76.9 / 4.00	484 Gladstone Avenue Ottawa ON K1R 5N8	EHS
Order No:	22042700363			Nearest Intersection:	
Status:	C			Municipality:	
Report Type:	Standard Report			Client Prov/State:	ON
Report Date:	02-MAY-22			Search Radius (km):	.25
Date Received:	27-APR-22			X:	-75.6970321
Previous Site Name:				Y:	45.4105471
Lot/Building Size:					
Additional Info Ordered:	Fire Insur. Maps and/or Site Plans; Aerial Photos				
120	1 of 1	ESE/227.7	77.5 / 4.64	ON	BORE
Borehole ID:	613182			Inclin FLG:	No
OGF ID:	215514485			SP Status:	Initial Entry
Status:				Surv Elev:	No
Type:	Borehole			Piezometer:	No
Use:				Primary Name:	
Completion Date:	1900			Municipality:	
Static Water Level:				Lot:	
Primary Water Use:				Township:	
Sec. Water Use:				Latitude DD:	45.408573
Total Depth m:	-999			Longitude DD:	-75.691976
Depth Ref:	Ground Surface			UTM Zone:	18
Depth Elev:				Easting:	445851
Drill Method:				Northing:	5028572
Orig Ground Elev m:	69.3			Location Accuracy:	
Elev Reliabil Note:				Accuracy:	Not Applicable
DEM Ground Elev m:	71.4				
Concession:					

Map Key	Number of Records	Direction/ Distance (m)	Elev/Diff (m)	Site	DB
Location D: Survey D: Comments:					
<u>Borehole Geology Stratum</u>					
Geology Stratum ID:	218394050			Mat Consistency:	Firm
Top Depth:	9.1			Material Moisture:	
Bottom Depth:	9.9			Material Texture:	
Material Color:	Grey			Non Geo Mat Type:	
Material 1:	Clay			Geologic Formation:	
Material 2:	Silt			Geologic Group:	
Material 3:				Geologic Period:	
Material 4:				Depositional Gen:	
Gsc Material Description:					
Stratum Description:	CLAY. GREY,FIRM.				
Geology Stratum ID:	218394052			Mat Consistency:	
Top Depth:	13.7			Material Moisture:	
Bottom Depth:	15.2			Material Texture:	
Material Color:				Non Geo Mat Type:	
Material 1:	Till			Geologic Formation:	
Material 2:				Geologic Group:	
Material 3:				Geologic Period:	
Material 4:				Depositional Gen:	
Gsc Material Description:					
Stratum Description:	TILL.				
Geology Stratum ID:	218394053			Mat Consistency:	Dense
Top Depth:	15.2			Material Moisture:	
Bottom Depth:				Material Texture:	
Material Color:	Red			Non Geo Mat Type:	
Material 1:	Bedrock			Geologic Formation:	
Material 2:				Geologic Group:	
Material 3:				Geologic Period:	
Material 4:				Depositional Gen:	
Gsc Material Description:					
Stratum Description:	BEDROCK. URED. SILT. DENSE. UNSPECIFIED. VERY DENSE. BEDROCK. 00010 016 00100 075 **Note: Many records provided by the department have a truncated [Stratum Description] field.				
Geology Stratum ID:	218394046			Mat Consistency:	
Top Depth:	.7			Material Moisture:	
Bottom Depth:	1.6			Material Texture:	
Material Color:				Non Geo Mat Type:	
Material 1:	Sand			Geologic Formation:	
Material 2:				Geologic Group:	
Material 3:				Geologic Period:	
Material 4:				Depositional Gen:	
Gsc Material Description:					
Stratum Description:	SAND.				
Geology Stratum ID:	218394047			Mat Consistency:	Firm
Top Depth:	1.6			Material Moisture:	
Bottom Depth:	2			Material Texture:	
Material Color:				Non Geo Mat Type:	
Material 1:	Sand			Geologic Formation:	
Material 2:	Silt			Geologic Group:	
Material 3:				Geologic Period:	
Material 4:				Depositional Gen:	
Gsc Material Description:					
Stratum Description:	SAND. FIRM.				
Geology Stratum ID:	218394051			Mat Consistency:	
Top Depth:	9.9			Material Moisture:	
Bottom Depth:	13.7			Material Texture:	

Map Key	Number of Records	Direction/ Distance (m)	Elev/Diff (m)	Site	DB
<hr/>					
Material Color:				Non Geo Mat Type:	
Material 1:	Clay			Geologic Formation:	
Material 2:	Silt			Geologic Group:	
Material 3:				Geologic Period:	
Material 4:				Depositional Gen:	
Gsc Material Description:					
Stratum Description:		CLAY.			
Geology Stratum ID:		218394045		Mat Consistency:	
Top Depth:		0		Material Moisture:	
Bottom Depth:		.7		Material Texture:	
Material Color:				Non Geo Mat Type:	
Material 1:	Fill			Geologic Formation:	
Material 2:				Geologic Group:	
Material 3:				Geologic Period:	
Material 4:				Depositional Gen:	
Gsc Material Description:				fill	
Stratum Description:		FILL.			
Geology Stratum ID:		218394048		Mat Consistency:	
Top Depth:		2		Soft	
Bottom Depth:		2.3		Material Moisture:	
Material Color:		Grey		Material Texture:	
Material 1:	Clay			Non Geo Mat Type:	
Material 2:	Boulders			Geologic Formation:	
Material 3:				Geologic Group:	
Material 4:				Geologic Period:	
Gsc Material Description:				Depositional Gen:	
Stratum Description:		CLAY. GREY,SOFT.			
Geology Stratum ID:		218394049		Mat Consistency:	
Top Depth:		2.3		Firm	
Bottom Depth:		9.1		Material Moisture:	
Material Color:		Brown		Material Texture:	
Material 1:	Clay			Non Geo Mat Type:	
Material 2:				Geologic Formation:	
Material 3:				Geologic Group:	
Material 4:				Geologic Period:	
Gsc Material Description:				Depositional Gen:	
Stratum Description:		CLAY. BROWN,FIRM.			
<u>Source</u>					
Source Type:		Data Survey		Source Appl:	
Source Orig:		Geological Survey of Canada		Spatial/Tabular	
Source Date:		1956-1972		Source Iden:	
Confidence:		H		1	
Observatio:				Scale or Res:	
Source Name:		Urban Geology Automated Information System (UGAIS)		Varies	
Source Details:		File: OTTAWA2.txt RecordID: 056900 NTS_Sheet: 31G05G		Horizontal:	
Confiden 1:		Logged by professional. Exact and complete description of material and properties.		NAD27	
<u>Source List</u>					
Source Identifier:		1		Horizontal Datum:	
Source Type:		Data Survey		NAD27	
Source Date:		1956-1972		Vertical Datum:	
Scale or Resolution:		Varies		Mean Average Sea Level	
Source Name:		Urban Geology Automated Information System (UGAIS)		Projection Name:	
Source Originators:		Geological Survey of Canada		Universal Transverse Mercator	
<hr/>					
121	1 of 1	ESE/228.8	80.0 / 7.08	ON	BORE

Map Key	Number of Records	Direction/ Distance (m)	Elev/Diff (m)	Site	DB
<hr/>					
Borehole ID:	847542			Inclin FLG:	No
OGF ID:	215589199			SP Status:	Initial Entry
Status:	Decommissioned			Surv Elev:	No
Type:	Borehole			Piezometer:	No
Use:	Geotechnical/Geological Investigation			Primary Name:	
Completion Date:	10-MAY-1961			Municipality:	
Static Water Level:	5.4			Lot:	LOT F
Primary Water Use:				Township:	NEPEAN
Sec. Water Use:				Latitude DD:	45.408698
Total Depth m:	19.7			Longitude DD:	-75.691884
Depth Ref:	Ground Surface			UTM Zone:	18
Depth Elev:				Easting:	445858
Drill Method:	Diamond Drill			Northing:	5028586
Orig Ground Elev m:	69.3			Location Accuracy:	
Elev Reliabil Note:				Accuracy:	Within 10 metres
DEM Ground Elev m:	71.7				
Concession:	BROKEN FRONT C				
Location D:					
Survey D:					
Comments:					
 <u>Borehole Geology Stratum</u>					
Geology Stratum ID:	6557881			Mat Consistency:	Soft
Top Depth:	10.2			Material Moisture:	
Bottom Depth:	12.5			Material Texture:	Medium
Material Color:	Grey			Non Geo Mat Type:	
Material 1:	Clay			Geologic Formation:	
Material 2:	Silt			Geologic Group:	
Material 3:	Sand			Geologic Period:	
Material 4:				Depositional Gen:	
Gsc Material Description:					
Stratum Description:	CLAY WITH SOME SILT AND A LITTLE SAND GREY STIFF WITH A MEDIUM SOFT LAYER MEDIUM TO LOW PLASTICITY **Note: Many records provided by the department have a truncated [Stratum Description] field.				
Geology Stratum ID:	6557878			Mat Consistency:	Hard
Top Depth:	1.8			Material Moisture:	
Bottom Depth:	3.4			Material Texture:	
Material Color:	Grey			Non Geo Mat Type:	
Material 1:	Silt			Geologic Formation:	
Material 2:	Clay			Geologic Group:	
Material 3:				Geologic Period:	
Material 4:				Depositional Gen:	
Gsc Material Description:					
Stratum Description:	CLAYEY SILT BROWNISH GREY FISSURED HARD HIGH PLASTICITY **Note: Many records provided by the department have a truncated [Stratum Description] field.				
Geology Stratum ID:	6557879			Mat Consistency:	Stiff
Top Depth:	3.4			Material Moisture:	
Bottom Depth:	6.1			Material Texture:	Medium
Material Color:	Grey			Non Geo Mat Type:	
Material 1:	Clay			Geologic Formation:	
Material 2:	Silt			Geologic Group:	
Material 3:				Geologic Period:	
Material 4:				Depositional Gen:	
Gsc Material Description:					
Stratum Description:	CLAY WITH A LITTLE SILT GREY FISSURED STIFF WITH A MEDIUM SOFT LAYER HIGH PLASTICITY **Note: Many records provided by the department have a truncated [Stratum Description] field.				
Geology Stratum ID:	6557882			Mat Consistency:	Loose
Top Depth:	12.5			Material Moisture:	
Bottom Depth:	13.7			Material Texture:	
Material Color:				Non Geo Mat Type:	
Material 1:	Till			Geologic Formation:	

Map Key	Number of Records	Direction/ Distance (m)	Elev/Diff (m)	Site	DB
Material 2: Material 3: Material 4: Gsc Material Description: Stratum Description:				Geologic Group: Geologic Period: Depositional Gen:	
		LOOSE TILL **Note: Many records provided by the department have a truncated [Stratum Description] field.			
Geology Stratum ID: Top Depth: Bottom Depth: Material Color: Material 1: Material 2: Material 3: Material 4: Gsc Material Description: Stratum Description:	6557876 0 1.2 Sand Silt organic material Fill			Mat Consistency: Material Moisture: Material Texture: Non Geo Mat Type: Geologic Formation: Geologic Group: Geologic Period: Depositional Gen:	Loose Fine
		FINE SAND WITH A LITTLE SILT AND A TRACE OF ORGANIC MATERIAL LOOSE (FILL) **Note: Many records provided by the department have a truncated [Stratum Description] field.			
Geology Stratum ID: Top Depth: Bottom Depth: Material Color: Material 1: Material 2: Material 3: Material 4: Gsc Material Description: Stratum Description:	6557877 1.2 1.8 Sand Silt Gravel			Mat Consistency: Material Moisture: Material Texture: Non Geo Mat Type: Geologic Formation: Geologic Group: Geologic Period: Depositional Gen:	Loose Fine
		SILTY FINE SAND WITH A LITTLE GRAVEL LOOSE **Note: Many records provided by the department have a truncated [Stratum Description] field.			
Geology Stratum ID: Top Depth: Bottom Depth: Material Color: Material 1: Material 2: Material 3: Material 4: Gsc Material Description: Stratum Description:	6557883 13.7 16.2 Till Sand			Mat Consistency: Material Moisture: Material Texture: Non Geo Mat Type: Geologic Formation: Geologic Group: Geologic Period: Depositional Gen:	Dense
		DENSE SANDY TILL **Note: Many records provided by the department have a truncated [Stratum Description] field.			
Geology Stratum ID: Top Depth: Bottom Depth: Material Color: Material 1: Material 2: Material 3: Material 4: Gsc Material Description: Stratum Description:	6557884 16.2 18 Limestone Shale			Mat Consistency: Material Moisture: Material Texture: Non Geo Mat Type: Geologic Formation: Geologic Group: Geologic Period: Depositional Gen:	
		SHALEY LIMESTONE **Note: Many records provided by the department have a truncated [Stratum Description] field.			
Geology Stratum ID: Top Depth: Bottom Depth: Material Color: Material 1: Material 2: Material 3: Material 4: Gsc Material Description: Stratum Description:	6557880 6.1 10.2 Grey Clay Silt			Mat Consistency: Material Moisture: Material Texture: Non Geo Mat Type: Geologic Formation: Geologic Group: Geologic Period: Depositional Gen:	Very Stiff
		CLAY WITH SOME SILT GREY STIFF WITH A VERY STIFF LAYER HIGH PLASTICITY **Note: Many records provided by the department have a truncated [Stratum Description] field.			

Map Key	Number of Records	Direction/ Distance (m)	Elev/Diff (m)	Site	DB
122	1 of 1	WNW/229.8	77.2 / 4.32	ON	BORE
Borehole ID: 613209					
OGF ID: 215514512					
Status:					
Type: Borehole					
Use:					
Completion Date: SEP-1933					
Static Water Level:					
Primary Water Use:					
Sec. Water Use:					
Total Depth m: -999					
Depth Ref: Ground Surface					
Depth Elev:					
Drill Method:					
Orig Ground Elev m: 72.5					
Elev Reliabil Note:					
DEM Ground Elev m: 69.1					
Concession:					
Location D:					
Survey D:					
Comments:					
Inclin FLG: No					
SP Status: Initial Entry					
Surv Elev: No					
Piezometer: No					
Primary Name:					
Municipality:					
Lot:					
Township:					
Latitude DD: 45.410161					
Longitude DD: -75.697363					
UTM Zone: 18					
Easting: 445431					
Northing: 5028752					
Location Accuracy:					
Accuracy: Not Applicable					
Borehole Geology Stratum					
Geology Stratum ID: 218394141					
Top Depth: 0					
Bottom Depth: 2.7					
Material Color:					
Material 1: Sand					
Material 2:					
Material 3:					
Material 4:					
Gsc Material Description:					
Stratum Description: SAND. LOOSE.					
Mat Consistency: Loose					
Material Moisture:					
Material Texture:					
Non Geo Mat Type:					
Geologic Formation:					
Geologic Group:					
Geologic Period:					
Depositional Gen:					
Geology Stratum ID: 218394145					
Top Depth: 7.9					
Bottom Depth:					
Material Color: Grey					
Material 1: Bedrock					
Material 2:					
Material 3:					
Material 4:					
Gsc Material Description:					
Stratum Description: BEDROCK. 000003300075001 00150 067 0000000800050005GREY,STIFF,FISSURED. 00000 015 **Note: Many records provided by the department have a truncated [Stratum Description] field.					
Mat Consistency: Stiff					
Material Moisture:					
Material Texture:					
Non Geo Mat Type:					
Geologic Formation:					
Geologic Group:					
Geologic Period:					
Depositional Gen:					
Geology Stratum ID: 218394142					
Top Depth: 2.7					
Bottom Depth: 5.5					
Material Color:					
Material 1: Clay					
Material 2:					
Material 3:					
Material 4:					
Gsc Material Description:					
Stratum Description: CLAY. FIRM.					
Mat Consistency: Firm					
Material Moisture:					
Material Texture:					
Non Geo Mat Type:					
Geologic Formation:					
Geologic Group:					
Geologic Period:					
Depositional Gen:					
Geology Stratum ID: 218394144					
Top Depth: 7.5					
Bottom Depth: 7.9					
Material Color:					
Mat Consistency: Firm					
Material Moisture:					
Material Texture:					
Non Geo Mat Type:					

319 erisinfo.com | Environmental Risk Information Services Order No: 25030300467

Map Key	Number of Records	Direction/ Distance (m)	Elev/Diff (m)	Site	DB
<div>Legal Desc: Site Pin: 04122-0434 (LT) Asmt Roll No: Project Type: POST2011 Approval Type: RSC based on Phase One and Two ESAs Applicable Standards: PDF Link: https://www.accessenvironment.ene.gov.on.ca/AEWeb/ae/ViewDocument.action?documentRefID=229799</div>					
124	1 of 3	SSE/230.6	71.1 / -1.81	R.W. Tomlinson/CSST Kent St and Chamberlain Ave Ottawa ON K1S 1V9	GEN
<div>Generator Info</div> <div><div>Generator No: ON9824798 Approval Years: As of Dec 2018 Status: Registered PO Box No: Country: Canada Co Admin: Phone No Admin: SIC Description:</div><div>Choice of Contact: Contaminated Fac: MHSW Facility: SIC Code:</div></div>					
<div>Waste Detail(s)</div> <div><div>Waste Class: 252 L Waste Class Name: Waste crankcase oils and lubricants</div></div>					
<div>Waste Detail(s)</div> <div><div>Waste Class: 212 L Waste Class Name: Aliphatic solvents and residues</div></div>					
<div>Waste Detail(s)</div> <div><div>Waste Class: 251 L Waste Class Name: Waste oils/sludges (petroleum based)</div></div>					
124	2 of 3	SSE/230.6	71.1 / -1.81	R.W. Tomlinson Limited Corner of Kent St. and Chamberlain Ave. (at the Y) Ottawa ON	SPL
<div><div>Ref No: 8556-AU6TMJ Year: Incident Dt: 2017/12/16 Dt MOE Arvl on Scn: MOE Reported Dt: 2017/12/18 Dt Document Closed: Site No: NA MOE Response: No Site County/District: Site Geo Ref Meth: Site District Office: Ottawa Nearest Watercourse: Site Name: CSST Project: City of Ottawa Mine Shaft<UNOFFICIAL> Site Address: Corner of Kent St. and Chamberlain Ave. (at the Y) Site Region: Eastern Site Municipality: Ottawa Site Lot:</div><div>Municipality No: Nature of Damage: Discharger Report: Material Group: Impact to Health: 2 - Minor Environment Agency Involved:</div></div>					

Map Key	Number of Records	Direction/ Distance (m)	Elev/Diff (m)	Site	DB
<div>Site Conc:</div> <div>Site Geo Ref Accu:</div> <div>Site Map Datum:</div> <div>Northing:5028474.28</div> <div>Easting:445749.65</div> <div>Entity Operating Name:</div> <div>Client Name:R.W. Tomlinson Limited</div> <div>Client Type:Corporation</div> <div>Source Type:Valve/Fitting/Piping</div> <div>Incident Cause:</div> <div>Incident Preceding Spill:Operator/Human error</div> <div>Incident Reason:Operator/Human Error</div> <div>Incident Summary:CSST Project: Site 10A mineshaft: 250 L hydr oil to rock ground, clnd</div> <div>Environment Impact:</div> <div>Health Env Consequence:</div> <div>Nature of Impact:</div> <div>Contaminant Qty:250 L</div> <div>Contaminant Qty 1:250</div> <div>Contaminant Unit:L</div> <div>Contaminant Code:15</div> <div>Contaminant Name:HYDRAULIC OIL</div> <div>Contaminant Limit 1:</div> <div>Contam Limit Freq 1:</div> <div>Contaminant UN No 1:n/a</div> <div>Receiving Medium:Land; Source Water Zone</div> <div>Activity Preceding Spill:</div> <div>Property 2nd Watershed:</div> <div>Property Tertiary Watershed:</div> <div>Sector Type:Miscellaneous Industrial</div> <div>SAC Action Class:Land Spills</div> <div>Call Report Locatn Geodata:</div> <div>Time Reported:</div> <div>System Facility Address:</div>					
124	3 of 3	SSE/230.6	71.1 / -1.81	R.W. Tomlinson/CSST Kent St and Chamberlain Ave Ottawa ON K1S 1V9	GEN
<div>Generator Info</div> <div>Generator No:ON9824798</div> <div>Approval Years:As of Jul 2020</div> <div>Status:Registered</div> <div>PO Box No:</div> <div>Country:Canada</div> <div>Co Admin:</div> <div>Phone No Admin:</div> <div>SIC Description:</div> <div>Choice of Contact:</div> <div>Contaminated Fac:</div> <div>MHSW Facility:</div> <div>SIC Code:</div>					
<div>Waste Detail(s)</div> <div>Waste Class:252 L</div> <div>Waste Class Name:Waste crankcase oils and lubricants</div>					
<div>Waste Detail(s)</div> <div>Waste Class:146 L</div> <div>Waste Class Name:Other specified inorganic sludges, slurries or solids</div>					
<div>Waste Detail(s)</div>					

<i>Map Key</i>	<i>Number of Records</i>	<i>Direction/ Distance (m)</i>	<i>Elev/Diff (m)</i>	<i>Site</i>	<i>DB</i>
<hr/>					
Waste Class:		212 L			
Waste Class Name:		Aliphatic solvents and residues			
 <u>Waste Detail(s)</u>					
Waste Class:		251 L			
Waste Class Name:		Waste oils/sludges (petroleum based)			
 <u>2017 Generator Info</u>					
Gen No:	ON9824798			Choice of Contact:	CO_OFFICIAL
ID:	38356			Phone No Official:	(613) 880-0647 Ext.
Contaminated Fac:	N			Phone No Admin:	
MHSW Facility:	N			County Ont:	OTTAWA CARLTON (RM)
NAICS Code1:	237990			County Out:	
NAICS Code2:				District:	402
NAICS Code3:					
Gen Name:	R.W. Tomlinson/CSST				
Gen Div:					
Gen Op Name:	R.W. Tomlinson/CSST				
Gen Op Div:					
Site Adrs1:	Kent St and Chamberlain Ave				
Site Bldg:					
Site Pobox:					
Province In:	ONTARIO				
Site Adrs2:					
Site City:	Ottawa				
Province Out:					
Site Postal Code:	K1S 1V9				
Site Country:	Canada				
Co Official:	Richard Poulin				
Co Admin:					
 <u>2017 Generator Manifest</u>					
ID:	67295			Sum Received Qty:	480659.0
Generator No:	ON9824798			Waste Class Name:	OIL SKIMMINGS & SLUDGES
Receiver Type:	035			Count Manifests:	41
Waste Char:	L			District:	402
Waste Code:	251				
 <u>2018 Generator Info</u>					
Gen No:	ON9824798			Choice of Contact:	CO_OFFICIAL
ID:	39150			Phone No Official:	(613)913-5947 Ext.
Contaminated Fac:	N			Phone No Admin:	
MHSW Facility:	N			County Ont:	OTTAWA CARLTON (RM)
NAICS Code1:	237990			County Out:	
NAICS Code2:				District:	402
NAICS Code3:					
Gen Name:	R.W. Tomlinson/CSST				
Gen Div:					
Gen Op Name:	R.W. Tomlinson/CSST				
Gen Op Div:					
Site Adrs1:	Kent St and Chamberlain Ave				
Site Bldg:					
Site Pobox:					
Province In:	ONTARIO				
Site Adrs2:					
Site City:	Ottawa				
Province Out:					

Map Key	Number of Records	Direction/ Distance (m)	Elev/Diff (m)	Site	DB
Site Postal Code:		K1S 1V9			
Site Country:		Canada			
Co Official:		Sarah A Taylor			
Co Admin:					
<u>2018 Generator Manifest</u>					
ID:	67952			Sum Received Qty:	3400.0
Generator No:	ON9824798			Waste Class Name:	ALIPHATIC SOLVENTS
Receiver Type:	035			Count Manifests:	2
Waste Char:	L			District:	402
Waste Code:	212				
<u>2018 Generator Manifest</u>					
ID:	67954			Sum Received Qty:	10135.0
Generator No:	ON9824798			Waste Class Name:	WASTE OILS & LUBRICANTS
Receiver Type:	035			Count Manifests:	6
Waste Char:	L			District:	402
Waste Code:	252				
<u>2018 Generator Manifest</u>					
ID:	67953			Sum Received Qty:	455817.0
Generator No:	ON9824798			Waste Class Name:	OIL SKIMMINGS & SLUDGES
Receiver Type:	035			Count Manifests:	42
Waste Char:	L			District:	402
Waste Code:	251				
<u>2019 Generator Info</u>					
Gen No:	ON9824798			Choice of Contact:	CO_OFFICIAL
ID:	39719			Phone No Official:	(613)913-5947 Ext.
Contaminated Fac:	N			Phone No Admin:	
MHSW Facility:	N			County Ont:	OTTAWA CARLTON (RM)
NAICS Code1:	237990			County Out:	
NAICS Code2:				District:	402
NAICS Code3:					
Gen Name:		R.W. Tomlinson/CSST			
Gen Div:					
Gen Op Name:		R.W. Tomlinson/CSST			
Gen Op Div:					
Site Adrs1:		Kent St and Chamberlain Ave			
Site Bldg:					
Site Pobox:					
Province In:		ONTARIO			
Site Adrs2:					
Site City:		Ottawa			
Province Out:					
Site Postal Code:		K1S 1V9			
Site Country:		Canada			
Co Official:		Richard Poulin			
Co Admin:					
<u>2019 Generator Manifest</u>					
ID:	67938			Sum Received Qty:	45810.0
Generator No:	ON9824798			Waste Class Name:	OIL SKIMMINGS & SLUDGES
Receiver Type:	035			Count Manifests:	4
Waste Char:	L			District:	402
Waste Code:	251				

Map Key	Number of Records	Direction/ Distance (m)	Elev/Diff (m)	Site	DB
<u>2020 Generator Info</u>					
Gen No:	ON9824798			Choice of Contact:	CO_OFFICIAL
ID:	39473			Phone No Official:	(613)913-5947 Ext.
Contaminated Fac:	N			Phone No Admin:	
MHSW Facility:	N			County Ont:	OTTAWA CARLTON (RM)
NAICS Code1:	237990			County Out:	
NAICS Code2:				District:	402
NAICS Code3:					
Gen Name:	R.W. Tomlinson/CSST				
Gen Div:					
Gen Op Name:	R.W. Tomlinson/CSST				
Gen Op Div:					
Site Adrs1:	Kent St and Chamberlain Ave				
Site Bldg:					
Site Pobox:					
Province In:	ONTARIO				
Site Adrs2:					
Site City:	Ottawa				
Province Out:					
Site Postal Code:	K1S 1V9				
Site Country:	Canada				
Co Official:	Richard Poulin				
Co Admin:					
<u>2020 Generator Manifest</u>					
ID:	63853			Sum Received Qty:	153030.0
Generator No:	ON9824798			Waste Class Name:	OTHER SPECIFIED INORGANICS
Receiver Type:	035			Count Manifests:	17
Waste Char:	L			District:	402
Waste Code:	146				
<hr/>					
<u>125</u>	1 of 1	NNE/230.9	74.4 / 1.57	383 Mcleod St Ottawa ON	EHS
Order No:	20130403015			Nearest Intersection:	
Status:	C			Municipality:	
Report Type:	Standard Report			Client Prov/State:	ON
Report Date:	12-APR-13			Search Radius (km):	.25
Date Received:	03-APR-13			X:	0
Previous Site Name:				Y:	0
Lot/Building Size:	7320 sqaure feet				
Additional Info Ordered:					
<hr/>					
<u>126</u>	1 of 22	N/231.1	74.9 / 2.00	AXLE AUTOMOTIVE INC 410 GLADSTONE AVE OTTAWA ON K2P 0Z1	AUWR
Headcode:	00096400				
Headcode Desc:	AUTOMOBILE PARTS & SUPPLIES-USED & REBUILT				
Phone:					
List Name:					
Description:					
<hr/>					
<u>126</u>	2 of 22	N/231.1	74.9 / 2.00	Axle Automotive Inc. 410 Gladstone Ave Ottawa ON K2P 0Z1	SCT
Established:	01-JUL-95				

Map Key	Number of Records	Direction/ Distance (m)	Elev/Diff (m)	Site	DB
Plant Size (ft²): Employment:		6000			
--Details--					
Description: SIC/NAICS Code:		Machine Shops 332710			
Description: SIC/NAICS Code:		Machine Shops 332710			
126	3 of 22	N/231.1	74.9 / 2.00	Axle Automotive Inc. 410 Gladstone Ave. Ottawa ON K2P 0Z1	GEN
Generator Info					
Generator No:		ON7153867		Choice of Contact:	
Approval Years:		07,08		Contaminated Fac:	
Status:				MHSW Facility:	
PO Box No:				SIC Code:	441310
Country:					
Co Admin:					
Phone No Admin:					
SIC Description:		Automotive Parts and Accessories Stores			
Waste Detail(s)					
Waste Class:		213			
Waste Class Name:		PETROLEUM DISTILLATES			
126	4 of 22	N/231.1	74.9 / 2.00	Axle Automotive Inc. 410 Gladstone Ave Ottawa ON K2P 0Z1	CA
Certificate #:		3390-8FLPJC			
Application Year:		2011			
Issue Date:		4/7/2011			
Approval Type:		Waste Management Systems			
Status:		Approved			
Application Type:					
Client Name:					
Client Address:					
Client City:					
Client Postal Code:					
Project Description:					
Contaminants:					
Emission Control:					
126	5 of 22	N/231.1	74.9 / 2.00	Axle Automotive Inc. 410 Gladstone Ave. Ottawa ON K2P 0Z1	GEN
Generator Info					
Generator No:		ON7153867		Choice of Contact:	
Approval Years:		2009		Contaminated Fac:	

Map Key	Number of Records	Direction/ Distance (m)	Elev/Diff (m)	Site	DB
<div>Status: PO Box No: Country: Co Admin: Phone No Admin: SIC Description:</div>					
Automotive Parts and Accessories Stores				MHSW Facility: SIC Code: 441310	
<div>Waste Detail(s)</div>					
Waste Class:		213			
Waste Class Name:		PETROLEUM DISTILLATES			
126	6 of 22	N/231.1	74.9 / 2.00	Axle Automotive Inc. 410 Gladstone Ave. Ottawa ON K2P 0Z1	GEN
<div>Generator Info</div>					
Generator No:		ON7153867	Choice of Contact:		
Approval Years:		2010	Contaminated Fac:		
Status:			MHSW Facility:		
PO Box No:			SIC Code: 441310		
Country:					
Co Admin:					
Phone No Admin:					
SIC Description:		Automotive Parts and Accessories Stores			
<div>Waste Detail(s)</div>					
Waste Class:		251			
Waste Class Name:		OIL SKIMMINGS & SLUDGES			
<div>Waste Detail(s)</div>					
Waste Class:		221			
Waste Class Name:		LIGHT FUELS			
<div>Waste Detail(s)</div>					
Waste Class:		213			
Waste Class Name:		PETROLEUM DISTILLATES			
126	7 of 22	N/231.1	74.9 / 2.00	Axle Automotive Inc. 410 Gladstone Ave. Ottawa ON K2P 0Z1	GEN
<div>Generator Info</div>					
Generator No:		ON7153867	Choice of Contact:		
Approval Years:		2011	Contaminated Fac:		
Status:			MHSW Facility:		
PO Box No:			SIC Code: 441310		
Country:					
Co Admin:					
Phone No Admin:					
SIC Description:		Automotive Parts and Accessories Stores			

Map Key	Number of Records	Direction/ Distance (m)	Elev/Diff (m)	Site	DB
<u>Waste Detail(s)</u>					
Waste Class:		251			
Waste Class Name:		OIL SKIMMINGS & SLUDGES			
<u>Waste Detail(s)</u>					
Waste Class:		221			
Waste Class Name:		LIGHT FUELS			
<u>Waste Detail(s)</u>					
Waste Class:		213			
Waste Class Name:		PETROLEUM DISTILLATES			
126	8 of 22	N/231.1	74.9 / 2.00	Axle Automotive Inc. 410 Gladstone Ave. Ottawa ON K2P 0Z1	GEN
<u>Generator Info</u>					
Generator No:	ON7153867			Choice of Contact:	
Approval Years:	2012			Contaminated Fac:	
Status:				MHSW Facility:	
PO Box No:				SIC Code:	441310
Country:					
Co Admin:					
Phone No Admin:					
SIC Description:		Automotive Parts and Accessories Stores			
<u>Waste Detail(s)</u>					
Waste Class:		221			
Waste Class Name:		LIGHT FUELS			
<u>Waste Detail(s)</u>					
Waste Class:		251			
Waste Class Name:		OIL SKIMMINGS & SLUDGES			
<u>Waste Detail(s)</u>					
Waste Class:		213			
Waste Class Name:		PETROLEUM DISTILLATES			
126	9 of 22	N/231.1	74.9 / 2.00	Axle Automotive Inc. 410 Gladstone Ave Ottawa ON K2P 0Z1	ECA
Approval No:	3390-8FLPJC			MOE District:	Ottawa
Approval Date:	2013-10-31			City:	
Status:	Revoked and/or Replaced			Longitude:	-75.69464
Record Type:	ECA			Latitude:	45.411667
Link Source:	IDS			Geometry X:	
SWP Area Name:	Rideau Valley			Geometry Y:	
Approval Type:	ECA-WASTE MANAGEMENT SYSTEMS				
Project Type:	WASTE MANAGEMENT SYSTEMS				

Map Key	Number of Records	Direction/ Distance (m)	Elev/Diff (m)	Site	DB
Business Name: Axle Automotive Inc. Address: 410 Gladstone Ave Full Address: Full PDF Link: https://www.accessenvironment.ene.gov.on.ca/instruments/4842-9B9KTV-14.pdf PDF Site Location:					
126	10 of 22	N/231.1	74.9 / 2.00	AXLE AUTOMOTIVE INC 410 GLADSTONE AVENUE OTTAWA ON K2P 0Z1	EASR
Approval No: R-001-5440470946 Status: REGISTERED Date: 2014-08-15 Record Type: EASR Link Source: MOFA Project Type: Automotive Refinishing Facility Full Address: Approval Type: EASR-Automotive Refinishing Facility SWP Area Name: PDF NAICS Code: PDF URL: PDF Site Location:					
MOE District: OTTAWA Municipality: Latitude: Longitude: Geometry X: Geometry Y:					
126	11 of 22	N/231.1	74.9 / 2.00	AXLE AUTOMOTIVE INC 410 GLADSTONE AVE OTTAWA ON K2P0Z1	AUWR
Headcode: 00096400 Headcode Desc: AUTOMOBILE PARTS & SUPPLIES USED & REBU Phone: 6136880490 List Name: Description:					
126	12 of 22	N/231.1	74.9 / 2.00	Axle Automotive Inc. 410 Gladstone Ave. Ottawa ON	GEN
Generator Info					
Generator No: ON7153867 Approval Years: 2013 Status: PO Box No: Country: Co Admin: Phone No Admin: SIC Description: AUTOMOTIVE PARTS AND ACCESSORIES STORES					
Choice of Contact: Contaminated Fac: MHSW Facility: SIC Code: 441310					
Waste Detail(s)					
Waste Class: 251 Waste Class Name: OIL SKIMMINGS & SLUDGES					
Waste Detail(s)					
Waste Class: 221 Waste Class Name: LIGHT FUELS					

Map Key	Number of Records	Direction/ Distance (m)	Elev/Diff (m)	Site	DB
<u>Waste Detail(s)</u>					
Waste Class:	213				
Waste Class Name:	PETROLEUM DISTILLATES				
<u>Waste Detail(s)</u>					
Waste Class:	252				
Waste Class Name:	WASTE OILS & LUBRICANTS				
126	13 of 22	N/231.1	74.9 / 2.00	Axle Automotive Inc. 410 Gladstone Ave Ottawa ON K2P 0Z1	ECA
Approval No:	3390-8FLPJC			MOE District:	Ottawa
Approval Date:	2015-04-24			City:	
Status:	Revoked and/or Replaced			Longitude:	-75.69464
Record Type:	ECA			Latitude:	45.411667
Link Source:	IDS			Geometry X:	
SWP Area Name:	Rideau Valley			Geometry Y:	
Approval Type:	ECA-WASTE MANAGEMENT SYSTEMS				
Project Type:	WASTE MANAGEMENT SYSTEMS				
Business Name:	Axle Automotive Inc.				
Address:	410 Gladstone Ave				
Full Address:					
Full PDF Link:	https://www.accessenvironment.ene.gov.on.ca/instruments/5012-999Q4Z-14.pdf				
PDF Site Location:					
126	14 of 22	N/231.1	74.9 / 2.00	Axle Automotive Inc. 3270 Blais Rd and 410 Gladstone Avenue Ottawa ON K2P 0Z1	ECA
Approval No:	3390-8FLPJC			MOE District:	
Approval Date:	2015-08-18			City:	
Status:	Approved			Longitude:	
Record Type:	ECA			Latitude:	
Link Source:	IDS			Geometry X:	
SWP Area Name:				Geometry Y:	
Approval Type:	ECA-WASTE MANAGEMENT SYSTEMS				
Project Type:	WASTE MANAGEMENT SYSTEMS				
Business Name:	Axle Automotive Inc.				
Address:	3270 Blais Rd and 410 Gladstone Avenue				
Full Address:					
Full PDF Link:	https://www.accessenvironment.ene.gov.on.ca/instruments/8148-9USKCU-14.pdf				
PDF Site Location:					
126	15 of 22	N/231.1	74.9 / 2.00	Axle Automotive Inc. 410 Gladstone Ave Ottawa ON K2P 0Z1	ECA
Approval No:	3390-8FLPJC			MOE District:	Ottawa
Approval Date:	2011-04-07			City:	
Status:	Revoked and/or Replaced			Longitude:	-75.69464
Record Type:	ECA			Latitude:	45.411667
Link Source:	IDS			Geometry X:	
SWP Area Name:	Rideau Valley			Geometry Y:	
Approval Type:	ECA-WASTE MANAGEMENT SYSTEMS				
Project Type:	WASTE MANAGEMENT SYSTEMS				
Business Name:	Axle Automotive Inc.				

Map Key	Number of Records	Direction/ Distance (m)	Elev/Diff (m)	Site	DB
Address:		410 Gladstone Ave			
Full Address:					
Full PDF Link:		https://www.accessenvironment.ene.gov.on.ca/instruments/3740-8ELS96-14.pdf			
PDF Site Location:					
126	16 of 22	N/231.1	74.9 / 2.00	Axle Automotive Inc. 410 Gladstone Ave Ottawa ON K2P 0Z1	ECA
Approval No:		3390-8FLPJC		MOE District:	Ottawa
Approval Date:		2012-05-30		City:	
Status:		Revoked and/or Replaced		Longitude:	-75.69464
Record Type:		ECA		Latitude:	45.411667
Link Source:		IDS		Geometry X:	
SWP Area Name:		Rideau Valley		Geometry Y:	
Approval Type:		ECA-WASTE MANAGEMENT SYSTEMS			
Project Type:		WASTE MANAGEMENT SYSTEMS			
Business Name:		Axle Automotive Inc.			
Address:		410 Gladstone Ave			
Full Address:					
Full PDF Link:		https://www.accessenvironment.ene.gov.on.ca/instruments/7261-8TVPNJ-14.pdf			
PDF Site Location:					
126	17 of 22	N/231.1	74.9 / 2.00	Axle Automotive Inc. 410 Gladstone Ave. Ottawa ON K2P 0Z1	GEN
<u>Generator Info</u>					
Generator No:		ON7153867		Choice of Contact:	CO_ADMIN
Approval Years:		2016		Contaminated Fac:	No
Status:				MHSW Facility:	No
PO Box No:				SIC Code:	441310
Country:		Canada			
Co Admin:		James J Bajada			
Phone No Admin:		613-688-0490 Ext.			
SIC Description:		AUTOMOTIVE PARTS AND ACCESSORIES STORES			
<u>Waste Detail(s)</u>					
Waste Class:		252			
Waste Class Name:		WASTE OILS & LUBRICANTS			
<u>Waste Detail(s)</u>					
Waste Class:		213			
Waste Class Name:		PETROLEUM DISTILLATES			
<u>Waste Detail(s)</u>					
Waste Class:		221			
Waste Class Name:		LIGHT FUELS			
<u>Waste Detail(s)</u>					
Waste Class:		251			
Waste Class Name:		OIL SKIMMINGS & SLUDGES			

Map Key	Number of Records	Direction/ Distance (m)	Elev/Diff (m)	Site	DB
126	18 of 22	N/231.1	74.9 / 2.00	Axle Automotive Inc. 410 Gladstone Ave. Ottawa ON K2P 0Z1	GEN
<u>Generator Info</u>					
Generator No:	ON7153867			Choice of Contact:	CO_ADMIN
Approval Years:	2015			Contaminated Fac:	No
Status:				MHSW Facility:	No
PO Box No:				SIC Code:	441310
Country:	Canada				
Co Admin:	James J Bajada				
Phone No Admin:	613-688-0490 Ext.				
SIC Description:	AUTOMOTIVE PARTS AND ACCESSORIES STORES				
<u>Waste Detail(s)</u>					
Waste Class:	251				
Waste Class Name:	OIL SKIMMINGS & SLUDGES				
<u>Waste Detail(s)</u>					
Waste Class:	221				
Waste Class Name:	LIGHT FUELS				
<u>Waste Detail(s)</u>					
Waste Class:	252				
Waste Class Name:	WASTE OILS & LUBRICANTS				
<u>Waste Detail(s)</u>					
Waste Class:	213				
Waste Class Name:	PETROLEUM DISTILLATES				

126	19 of 22	N/231.1	74.9 / 2.00	Axle Automotive Inc. 410 Gladstone Ave. Ottawa ON K2P 0Z1	GEN
<u>Generator Info</u>					
Generator No:	ON7153867			Choice of Contact:	CO_ADMIN
Approval Years:	2014			Contaminated Fac:	No
Status:				MHSW Facility:	No
PO Box No:				SIC Code:	441310
Country:	Canada				
Co Admin:	James J Bajada				
Phone No Admin:	613-688-0490 Ext.				
SIC Description:	AUTOMOTIVE PARTS AND ACCESSORIES STORES				
<u>Waste Detail(s)</u>					
Waste Class:	221				
Waste Class Name:	LIGHT FUELS				

Map Key	Number of Records	Direction/ Distance (m)	Elev/Diff (m)	Site	DB
<u>Waste Detail(s)</u>					
Waste Class:		252			
Waste Class Name:		WASTE OILS & LUBRICANTS			
<u>Waste Detail(s)</u>					
Waste Class:		213			
Waste Class Name:		PETROLEUM DISTILLATES			
<u>Waste Detail(s)</u>					
Waste Class:		251			
Waste Class Name:		OIL SKIMMINGS & SLUDGES			
126	20 of 22	N/231.1	74.9 / 2.00	Axle Automotive Inc. 410 Gladstone Ave. Ottawa ON K2P 0Z1	GEN
<u>Generator Info</u>					
Generator No:	ON7153867			Choice of Contact:	
Approval Years:	As of Dec 2018			Contaminated Fac:	
Status:	Registered			MHSW Facility:	
PO Box No:				SIC Code:	
Country:	Canada				
Co Admin:					
Phone No Admin:					
SIC Description:					
<u>Waste Detail(s)</u>					
Waste Class:		251 L			
Waste Class Name:		Waste oils/sludges (petroleum based)			
<u>Waste Detail(s)</u>					
Waste Class:		252 L			
Waste Class Name:		Waste crankcase oils and lubricants			
<u>Waste Detail(s)</u>					
Waste Class:		213 I			
Waste Class Name:		Petroleum distillates			
<u>Waste Detail(s)</u>					
Waste Class:		213 T			
Waste Class Name:		Petroleum distillates			
<u>Waste Detail(s)</u>					
Waste Class:		221 I			
Waste Class Name:		Light fuels			

Map Key	Number of Records	Direction/ Distance (m)	Elev/Diff (m)	Site	DB
126	21 of 22	N/231.1	74.9 / 2.00	Axle Automotive Inc. 410 Gladstone Ave. Ottawa ON K2P 0Z1	GEN

Generator Info

Generator No:	ON7153867	Choice of Contact:
Approval Years:	As of Jul 2020	Contaminated Fac:
Status:	Registered	MHSW Facility:
PO Box No:		SIC Code:
Country:	Canada	
Co Admin:		
Phone No Admin:		
SIC Description:		

Waste Detail(s)

Waste Class:	252 L
Waste Class Name:	Waste crankcase oils and lubricants

Waste Detail(s)

Waste Class:	213 I
Waste Class Name:	Petroleum distillates

Waste Detail(s)

Waste Class:	213 T
Waste Class Name:	Petroleum distillates

Waste Detail(s)

Waste Class:	221 I
Waste Class Name:	Light fuels

Waste Detail(s)

Waste Class:	251 L
Waste Class Name:	Waste oils/sludges (petroleum based)

126	22 of 22	N/231.1	74.9 / 2.00	Axle Automotive Inc. 410 Gladstone Ave. Ottawa ON K2P 0Z1	GEN
---------------------	----------	---------	-------------	---	-----

Generator Info

Generator No:	ON7153867	Choice of Contact:
Approval Years:	As of Jan 2021	Contaminated Fac:
Status:	Registered	MHSW Facility:
PO Box No:		SIC Code:
Country:	Canada	
Co Admin:		
Phone No Admin:		
SIC Description:		

Waste Detail(s)

Map Key	Number of Records	Direction/ Distance (m)	Elev/Diff (m)	Site	DB
<hr/>					
Waste Class:		221 I			
Waste Class Name:		Light fuels			
<u>Waste Detail(s)</u>					
Waste Class:		213 T			
Waste Class Name:		Petroleum distillates			
<u>Waste Detail(s)</u>					
Waste Class:		251 L			
Waste Class Name:		Waste oils/sludges (petroleum based)			
<u>Waste Detail(s)</u>					
Waste Class:		252 L			
Waste Class Name:		Waste crankcase oils and lubricants			
<u>Waste Detail(s)</u>					
Waste Class:		213 I			
Waste Class Name:		Petroleum distillates			
<u>2017 Generator Info</u>					
Gen No:	ON7153867			Choice of Contact:	CO_ADMIN
ID:	28074			Phone No Official:	613-688-0490 Ext.
Contaminated Fac:	N			Phone No Admin:	613-688-0490 Ext.
MHSW Facility:	N			County Ont:	OTTAWA CARLTON (RM)
NAICS Code1:	441310			County Out:	
NAICS Code2:				District:	402
NAICS Code3:					
Gen Name:	Axle Automotive Inc.				
Gen Div:					
Gen Op Name:	Axle Automotive Inc.				
Gen Op Div:					
Site Adrs1:	410 Gladstone Ave.				
Site Bldg:					
Site Pobox:					
Province In:	ONTARIO				
Site Adrs2:					
Site City:	Ottawa				
Province Out:					
Site Postal Code:	K2P OZ1				
Site Country:	Canada				
Co Official:	James J Bajada				
Co Admin:	James J Bajada				
<u>2017 Generator Manifest</u>					
ID:	54529			Sum Received Qty:	4420.0
Generator No:	ON7153867			Waste Class Name:	OIL SKIMMINGS & SLUDGES
Receiver Type:	035			Count Manifests:	1
Waste Char:	L			District:	402
Waste Code:	251				
<u>2018 Generator Info</u>					
Gen No:	ON7153867			Choice of Contact:	CO_ADMIN

<i>Map Key</i>	<i>Number of Records</i>	<i>Direction/ Distance (m)</i>	<i>Elev/Diff (m)</i>	<i>Site</i>	<i>DB</i>
ID:	28530			Phone No Official:	613-688-0490 Ext.
Contaminated Fac:	N			Phone No Admin:	613-688-0490 Ext.
MHSW Facility:	N			County Ont:	OTTAWA CARLTON (RM)
NAICS Code1:	441310			County Out:	
NAICS Code2:				District:	402
NAICS Code3:					
Gen Name:		Axle Automotive Inc.			
Gen Div:					
Gen Op Name:		Axle Automotive Inc.			
Gen Op Div:					
Site Adrs1:		410 Gladstone Ave.			
Site Bldg:					
Site Pobox:					
Province In:		ONTARIO			
Site Adrs2:					
Site City:		Ottawa			
Province Out:					
Site Postal Code:		K2P OZ1			
Site Country:		Canada			
Co Official:		James J Bajada			
Co Admin:		James J Bajada			
<u>2019 Generator Info</u>					
Gen No:	ON7153867			Choice of Contact:	CO_ADMIN
ID:	28821			Phone No Official:	613-688-0490 Ext.
Contaminated Fac:	N			Phone No Admin:	613-688-0490 Ext.
MHSW Facility:	N			County Ont:	OTTAWA CARLTON (RM)
NAICS Code1:	441310			County Out:	
NAICS Code2:				District:	402
NAICS Code3:					
Gen Name:		Axle Automotive Inc.			
Gen Div:					
Gen Op Name:		Axle Automotive Inc.			
Gen Op Div:					
Site Adrs1:		410 Gladstone Ave.			
Site Bldg:					
Site Pobox:					
Province In:		ONTARIO			
Site Adrs2:					
Site City:		Ottawa			
Province Out:					
Site Postal Code:		K2P OZ1			
Site Country:		Canada			
Co Official:		James J Bajada			
Co Admin:		James J Bajada			
<u>2019 Generator Manifest</u>					
ID:	54557			Sum Received Qty:	4480.0
Generator No:	ON7153867			Waste Class Name:	OIL SKIMMINGS & SLUDGES
Receiver Type:	035			Count Manifests:	1
Waste Char:	L			District:	402
Waste Code:	251				
<u>2020 Generator Info</u>					
Gen No:	ON7153867			Choice of Contact:	CO_ADMIN
ID:	28514			Phone No Official:	613-688-0490 Ext.
Contaminated Fac:	N			Phone No Admin:	613-688-0490 Ext.
MHSW Facility:	N			County Ont:	OTTAWA CARLTON (RM)
NAICS Code1:	441310			County Out:	
NAICS Code2:				District:	402

Map Key	Number of Records	Direction/ Distance (m)	Elev/Diff (m)	Site	DB
NAICS Code3:					
Gen Name:		Axle Automotive Inc.			
Gen Div:					
Gen Op Name:		Axle Automotive Inc.			
Gen Op Div:					
Site Adrs1:		410 Gladstone Ave.			
Site Bldg:					
Site Pobox:					
Province In:		ONTARIO			
Site Adrs2:					
Site City:		Ottawa			
Province Out:					
Site Postal Code:		K2P OZ1			
Site Country:		Canada			
Co Official:		James J Bajada			
Co Admin:		James J Bajada			
2020 Generator Manifest					
ID:	50922			Sum Received Qty:	4130.0
Generator No:	ON7153867			Waste Class Name:	OIL SKIMMINGS & SLUDGES
Receiver Type:	035			Count Manifests:	1
Waste Char:	L			District:	402
Waste Code:	251				
127	1 of 4	WNW/231.2	77.2 / 4.31	PRINT ACTION LIMITED 486 GLADSTONE AVE OTTAWA ON K1R 5N8	SCT
Established:	1980				
Plant Size (ft²):	13000				
Employment:	10				
--Details--					
Description:	BOOK PRINTING				
SIC/NAICS Code:	2732				
Description:	COMMERCIAL PRINTING, LITHOGRAPHIC				
SIC/NAICS Code:	2752				
Description:	COMMERCIAL PRINTING, NOT ELSEWHERE CLASSIFIED				
SIC/NAICS Code:	2759				
Description:	Quick Printing				
SIC/NAICS Code:	323114				
Description:	Digital Printing				
SIC/NAICS Code:	323115				
Description:	Other Printing				
SIC/NAICS Code:	323119				
127	2 of 4	WNW/231.2	77.2 / 4.31	PRINT ACTION LTD. 31-827 486 GLADSTONE AVE. OTTAWA ON K1R 5N8	GEN
Generator Info					
Generator No:	ON1726000			Choice of Contact:	
Approval Years:	93,94,95,96,97,98			Contaminated Fac:	

Map Key	Number of Records	Direction/ Distance (m)	Elev/Diff (m)	Site	DB
Status: PO Box No: Country: Co Admin: Phone No Admin: SIC Description:					
		OTHER COMM. PRINTING		MHSW Facility: SIC Code: 2819	
<u>Waste Detail(s)</u>					
Waste Class: Waste Class Name:		211 AROMATIC SOLVENTS			
127	3 of 4	WNW/231.2	77.2 / 4.31	PRINT ACTION LIMITED 486 GLADSTONE AVENUE OTTAWA ON K1R 5N8	GEN
<u>Generator Info</u>					
Generator No: Approval Years: Status: PO Box No: Country: Co Admin: Phone No Admin: SIC Description:		ON1726000 99,00,01,02,03,04 OTHER COMM. PRINTING		Choice of Contact: Contaminated Fac: MHSW Facility: SIC Code: 2819	
<u>Waste Detail(s)</u>					
Waste Class: Waste Class Name:		145 PAINT/PIGMENT/COATING RESIDUES			
<u>Waste Detail(s)</u>					
Waste Class: Waste Class Name:		211 AROMATIC SOLVENTS			
127	4 of 4	WNW/231.2	77.2 / 4.31	Dwell by Domicile Inc. 486 GLADSTONE AVE ON OTTAWA ON	RSC
RSC No: RA No: Status: Filing Date: Date Ack: Date Returned: Approval Date: Cert Date: Cert Prop Use No: Curr Property Use: Intended Prop Use: Restoration Type: Soil Type: Criteria: Stratified (Y/N): Audit (Y/N): Entire Leg Prop. (Y/N): CPU Issu Sect 1686:		2304 FILED September 29, 2005 		X: Y: Latitude: Longitude: UTM Coordinates: Latitude Longitude: Accuracy Estimate: Measurement Method: Mailing Address: Telephone: Fax: Email: Postal Code: Ministry District: MOE District: SWP Area Name: Qual Person Name: Consultant:	-75.69719655337457 45.41044794206278 45.41044794 -75.69719655 K1R 5N8 Ottawa Rideau Valley Mark S D'Arcy

Map Key	Number of Records	Direction/ Distance (m)	Elev/Diff (m)	Site	DB
Business Name: Dwell by Domicile Inc. Address: 486 GLADSTONE AVE ON Legal Desc: Site Pin: 04120-0403 LT Asmt Roll No: Project Type: PRE2011 Approval Type: RSC based on Phase One and Two ESAs Applicable Standards: PDF Link: https://www.accessenvironment.ene.gov.on.ca/AEWeb/ae/ViewDocument.action?documentRefID=2304					
128	1 of 2	ENE/233.3	76.6 / 3.73	The Corporation of the City of Ottawa Flora Street Ottawa ON K1N 5A1	ECA
Approval No: 7817-4JZGND Approval Date: 2000-06-07 Status: Approved Record Type: ECA Link Source: IDS SWP Area Name: Rideau Valley Approval Type: ECA-MUNICIPAL AND PRIVATE SEWAGE WORKS Project Type: MUNICIPAL AND PRIVATE SEWAGE WORKS Business Name: The Corporation of the City of Ottawa Address: Flora Street Full Address: Full PDF Link: https://www.accessenvironment.ene.gov.on.ca/instruments/6107-4JWSKR-14.pdf PDF Site Location:					
MOE District: Ottawa City: Longitude: -75.6921 Latitude: 45.4106 Geometry X: Geometry Y:					
128	2 of 2	ENE/233.3	76.6 / 3.73	The Regional Municipality of Ottawa-Carleton Flora Street Ottawa ON K2P 2L7	ECA
Approval No: 6314-4K5KPG Approval Date: 2000-05-09 Status: Approved Record Type: ECA Link Source: IDS SWP Area Name: Rideau Valley Approval Type: ECA-Municipal and Private Water Works Project Type: Municipal and Private Water Works Business Name: The Regional Municipality of Ottawa-Carleton Address: Flora Street Full Address: Full PDF Link: PDF Site Location:					
MOE District: Ottawa City: Longitude: -75.69210000000001 Latitude: 45.4106 Geometry X: Geometry Y:					
129	1 of 1	SW/233.6	75.8 / 2.95	331 CATHERINE STREET Ottawa ON	WWIS
Well ID: 7369391 Construction Date: Use 1st: Monitoring Use 2nd: Final Well Status: Observation Wells Water Type: Casing Material: Audit No: Z340901 Tag: A290231 Constructn Method: Elevation (m): Elevatn Reliabilty:					
Flowing (Y/N): Flow Rate: Data Entry Status: Data Src: Date Received: 10/05/2020 Selected Flag: TRUE Abandonment Rec: Contractor: 7328 Form Version: 7 Owner: County: OTTAWA-CARLETON Lot:					

Map Key	Number of Records	Direction/ Distance (m)	Elev/Diff (m)	Site	DB
Depth to Bedrock:				Concession:	
Well Depth:				Concession Name:	
Overburden/Bedrock:				Easting NAD83:	
Pump Rate:				Northing NAD83:	
Static Water Level:				Zone:	
Clear/Cloudy:				UTM Reliability:	
Municipality:		NEPEAN TOWNSHIP			
Site Info:					
PDF URL (Map):				https://d2khazk8e83rdv.cloudfront.net/moe_mapping/downloads/2Water/Wells_pdfs/736\7369391.pdf	
Additional Detail(s) (Map)					
Well Completed Date:		08/05/2020			
Year Completed:		2020			
Depth (m):		6.71			
Latitude:		45.4079487356305			
Longitude:		-75.6966802072096			
X:		-75.69668004517274			
Y:		45.407948729457644			
Path:		736\7369391.pdf			
Bore Hole Information					
Bore Hole ID:		1008484019		Elevation:	
DP2BR:				Elevrc:	
Spatial Status:				Zone:	18
Code OB:				East83:	445482.00
Code OB Desc:				North83:	5028506.00
Open Hole:				Org CS:	UTM83
Cluster Kind:				UTMRC:	4
Date Completed:		08/05/2020		UTMRC Desc:	margin of error : 30 m - 100 m
Remarks:				Location Method:	wwr
Location Method Desc:		on Water Well Record			
Elevrc Desc:					
Location Source Date:					
Improvement Location Source:					
Improvement Location Method:					
Source Revision Comment:					
Supplier Comment:					
Overburden and Bedrock					
Materials Interval					
Formation ID:		1008882795			
Layer:		1			
Color:					
General Color:					
Material 1:		01			
Material 1 Desc:		FILL			
Material 2:					
Material 2 Desc:					
Material 3:					
Material 3 Desc:					
Formation Top Depth:		0.0			
Formation End Depth:		3.049999952316284			
Formation End Depth UOM:		m			
Overburden and Bedrock					
Materials Interval					
Formation ID:		1008882796			

Map Key	Number of Records	Direction/ Distance (m)	Elev/Diff (m)	Site	DB
Layer:		2			
Color:					
General Color:					
Material 1:		28			
Material 1 Desc:		SAND			
Material 2:					
Material 2 Desc:					
Material 3:					
Material 3 Desc:					
Formation Top Depth:		3.049999952316284			
Formation End Depth:		6.710000038146973			
Formation End Depth UOM:		m			
<u>Annular Space/Abandonment Sealing Record</u>					
Plug ID:		1008882803			
Layer:		1			
Plug From:		0.0			
Plug To:		2.4000000953674316			
Plug Depth UOM:		m			
<u>Method of Construction & Well Use</u>					
Method Construction ID:		1008882802			
Method Construction Code:		F			
Method Construction:		H.S.A.			
Other Method Construction:					
<u>Pipe Information</u>					
Pipe ID:		1008882794			
Casing No:		0			
Comment:					
Alt Name:					
<u>Construction Record - Casing</u>					
Casing ID:		1008882799			
Layer:		1			
Material:		5			
Open Hole or Material:		PLASTIC			
Depth From:		0.0			
Depth To:		3.049999952316284			
Casing Diameter:		5.079999923706055			
Casing Diameter UOM:		cm			
Casing Depth UOM:		m			
<u>Construction Record - Screen</u>					
Screen ID:		1008882800			
Layer:		1			
Slot:		25			
Screen Top Depth:		3.049999952316284			
Screen End Depth:		6.099999904632568			
Screen Material:		5			
Screen Depth UOM:		m			
Screen Diameter UOM:		cm			
Screen Diameter:		5.880000114440918			

Map Key	Number of Records	Direction/ Distance (m)	Elev/Diff (m)	Site	DB
<u>Water Details</u>					
Water ID:		1008882798			
Layer:		1			
Kind Code:		8			
Kind:		Untested			
Water Found Depth:		3.6600000858306885			
Water Found Depth UOM:		m			
<u>Hole Diameter</u>					
Hole ID:		1008882797			
Diameter:		20.299999237060547			
Depth From:		0.0			
Depth To:		6.710000038146973			
Hole Depth UOM:		m			
Hole Diameter UOM:		cm			
130	1 of 1	SSW/236.6	71.2 / -1.69	ON	BORE
Borehole ID:	847507			Inclin FLG:	No
OGF ID:	215589164			SP Status:	Initial Entry
Status:	Decommissioned			Surv Elev:	No
Type:	Borehole			Piezometer:	No
Use:	Geotechnical/Geological Investigation			Primary Name:	
Completion Date:	21-AUG-1961			Municipality:	
Static Water Level:				Lot:	LOT F
Primary Water Use:				Township:	NEPEAN
Sec. Water Use:				Latitude DD:	45.40746
Total Depth m:	3			Longitude DD:	-75.695652
Depth Ref:	Ground Surface			UTM Zone:	18
Depth Elev:				Easting:	445562
Drill Method:	Power auger			Northing:	5028451
Orig Ground Elev m:	68.4			Location Accuracy:	
Elev Reliabil Note:				Accuracy:	Within 10 metres
DEM Ground Elev m:	70.2				
Concession:		BROKEN FRONT C			
Location D:					
Survey D:					
Comments:					
<u>Borehole Geology Stratum</u>					
Geology Stratum ID:	6557779			Mat Consistency:	
Top Depth:	2.7			Material Moisture:	
Bottom Depth:	3			Material Texture:	
Material Color:				Non Geo Mat Type:	
Material 1:	Clay			Geologic Formation:	
Material 2:				Geologic Group:	
Material 3:				Geologic Period:	
Material 4:				Depositional Gen:	
Gsc Material Description:					
Stratum Description:		CLAY **Note: Many records provided by the department have a truncated [Stratum Description] field.			
Geology Stratum ID:	6557775			Mat Consistency:	
Top Depth:	0			Material Moisture:	
Bottom Depth:	.9			Material Texture:	
Material Color:				Non Geo Mat Type:	Brick
Material 1:	Fill			Geologic Formation:	
Material 2:	Sand			Geologic Group:	
Material 3:	Cinders			Geologic Period:	
Material 4:	Wood Fragments			Depositional Gen:	

Map Key	Number of Records	Direction/ Distance (m)	Elev/Diff (m)	Site	DB
Gsc Material Description:					
Stratum Description:	FILL SAND CINDERS BRICK WOOD **Note: Many records provided by the department have a truncated [Stratum Description] field.				
Geology Stratum ID:	6557777			Mat Consistency:	
Top Depth:	1.5			Material Moisture:	
Bottom Depth:	2.4			Material Texture:	Fine
Material Color:				Non Geo Mat Type:	
Material 1:	Sand			Geologic Formation:	
Material 2:	Silt			Geologic Group:	
Material 3:				Geologic Period:	
Material 4:				Depositional Gen:	
Gsc Material Description:					
Stratum Description:	SILT AND FINE SAND **Note: Many records provided by the department have a truncated [Stratum Description] field.				
Geology Stratum ID:	6557776			Mat Consistency:	
Top Depth:	.9			Material Moisture:	
Bottom Depth:	1.5			Material Texture:	
Material Color:				Non Geo Mat Type:	
Material 1:	Fill			Geologic Formation:	
Material 2:	Fine Sand			Geologic Group:	
Material 3:	Silt			Geologic Period:	
Material 4:	Topsoil			Depositional Gen:	
Gsc Material Description:					
Stratum Description:	FILL SILTY FINE SAND WITH SMALL TOP SOIL POCKETS **Note: Many records provided by the department have a truncated [Stratum Description] field.				
Geology Stratum ID:	6557778			Mat Consistency:	
Top Depth:	2.4			Material Moisture:	
Bottom Depth:	2.7			Material Texture:	
Material Color:				Non Geo Mat Type:	
Material 1:	Sand			Geologic Formation:	
Material 2:	Gravel			Geologic Group:	
Material 3:				Geologic Period:	
Material 4:				Depositional Gen:	
Gsc Material Description:					
Stratum Description:	SAND WITH SOME GRAVEL **Note: Many records provided by the department have a truncated [Stratum Description] field.				
131	1 of 2	NE/236.7	74.9 / 2.06	BOOTS AND BOARDS 499 BANK STREET OTTAWA ON K2P 1Z2	GEN
Generator Info					
Generator No:	ON1128600			Choice of Contact:	
Approval Years:	88,89			Contaminated Fac:	
Status:				MHSW Facility:	
PO Box No:				SIC Code:	0000
Country:					
Co Admin:					
Phone No Admin:					
SIC Description:	*** NOT DEFINED ***				
Waste Detail(s)					
Waste Class:	213				
Waste Class Name:	PETROLEUM DISTILLATES				
131	2 of 2	NE/236.7	74.9 / 2.06	BOOTS AND BOARDS 06-357 499 BANK STREET	GEN

Map Key	Number of Records	Direction/ Distance (m)	Elev/Diff (m)	Site	DB
OTTAWA ON K2P 1Z2					
Generator Info					
Generator No:	ON1128600			Choice of Contact:	
Approval Years:	92,93,94,95,96,97,98			Contaminated Fac:	
Status:				MHSW Facility:	
PO Box No:				SIC Code:	6541
Country:					
Co Admin:					
Phone No Admin:					
SIC Description:		SPORTING GOODS STORE			
Waste Detail(s)					
Waste Class:	213				
Waste Class Name:	PETROLEUM DISTILLATES				
132	1 of 1	SW/237.2	75.3 / 2.39	11003984 CANADA INC 331 CATHERINE STREET ON Ottawa ON	RSC
RSC No:	229799			X:	-75.69652631854444
RA No:				Y:	45.40790466673129
Status:	FILED			Latitude:	45.40790467
Filing Date:				Longitude:	-75.69652632
Date Ack:				UTM Coordinates:	
Date Returned:				Latitude Longitude:	
Approval Date:	September 9, 2021			Accuracy Estimate:	
Cert Date:				Measurement Method:	
Cert Prop Use No:				Mailing Address:	
Curr Property Use:				Telephone:	
Intended Prop Use:				Fax:	
Restoration Type:				Email:	
Soil Type:				Postal Code:	K1R 5T4
Criteria:				Ministry District:	
Stratified (Y/N):				MOE District:	Ottawa
Audit (Y/N):				SWP Area Name:	Rideau Valley
Entire Leg Prop. (Y/N):				Qual Person Name:	MICHAEL BEAUDOIN
CPU Issu Sect 1686:				Consultant:	
Business Name:	11003984 CANADA INC				
Address:	331 CATHERINE STREET ON				
Legal Desc:					
Site Pin:	04122-0434 (LT)				
Asmt Roll No:					
Project Type:	POST2011				
Approval Type:	RSC based on Phase One and Two ESAs				
Applicable Standards:					
PDF Link:	https://www.accessenvironment.ene.gov.on.ca/AEWeb/ae/ViewDocument.action?documentRefID=229799				
133	1 of 4	ENE/238.1	78.0 / 5.12	CBM Elevator Ltd 258 Argyle Avenue Ottawa ON K2P 1B9	GEN
Generator Info					
Generator No:	ON7231419			Choice of Contact:	
Approval Years:	03,04			Contaminated Fac:	

Map Key	Number of Records	Direction/ Distance (m)	Elev/Diff (m)	Site	DB
Status: PO Box No: Country: Co Admin: Phone No Admin: SIC Description:				MHSW Facility: SIC Code:	

133	2 of 4	ENE/238.1	78.0 / 5.12	Capital Elevator Ltd 258 ARGYLE AVENUE Ottawa ON K2P 1B9	GEN
---------------------	--------	-----------	-------------	--	-----

Generator Info

Generator No: Approval Years: Status: PO Box No: Country: Co Admin: Phone No Admin: SIC Description:	ON3956051 As of Dec 2017 Registered Canada	Choice of Contact: Contaminated Fac: MHSW Facility: SIC Code:
---	---	--

Waste Detail(s)

Waste Class:	252 L
Waste Class Name:	Waste crankcase oils and lubricants

2017 Generator Info

Gen No: ID: Contaminated Fac: MHSW Facility: NAICS Code1: NAICS Code2: NAICS Code3: Gen Name: Gen Div: Gen Op Name: Gen Op Div: Site Adrs1: Site Bldg: Site Pobox: Province In: Site Adrs2: Site City: Province Out: Site Postal Code: Site Country: Co Official: Co Admin:	ON3956051 15812 N N 238291 Capital Elevator Ltd Capital Elevator Ltd 258 ARGYLE AVENUE ONTARIO Ottawa K2P 1B9 Canada Michelle Andersen	Choice of Contact: Phone No Official: Phone No Admin: County Ont: County Out: District:	CO_OFFICIAL 613-723-0732 Ext. OTTAWA CARLTON (RM) 402
--	--	--	--

2017 Generator Manifest

ID: Generator No: Receiver Type: Waste Char: Waste Code:	38830 ON3956051 035 L 252	Sum Received Qty: Waste Class Name: Count Manifests: District:	820.0 WASTE OILS & LUBRICANTS 1 402
---	---------------------------------------	---	--

Map Key	Number of Records	Direction/ Distance (m)	Elev/Diff (m)	Site	DB
133	3 of 4	ENE/238.1	78.0 / 5.12	CAPITAL ELEVATOR LTD 258 ARGYLE STREET OTTAWA ON K2P1B9	GEN

Generator Info

Generator No:	ON7486821	Choice of Contact:	
Approval Years:	As of Oct 2019	Contaminated Fac:	
Status:	Registered	MHSW Facility:	
PO Box No:		SIC Code:	
Country:	Canada		
Co Admin:			
Phone No Admin:			
SIC Description:			

Waste Detail(s)

Waste Class:	252 L
Waste Class Name:	Waste crankcase oils and lubricants

2019 Generator Info

Gen No:	ON7486821	Choice of Contact:	CO_OFFICIAL
ID:	30152	Phone No Official:	613-723-0732 Ext.
Contaminated Fac:	N	Phone No Admin:	
MHSW Facility:	N	County Ont:	OTTAWA CARLTON (RM)
NAICS Code1:	238291	County Out:	
NAICS Code2:		District:	402
NAICS Code3:			
Gen Name:	CAPITAL ELEVATOR LTD		
Gen Div:			
Gen Op Name:	CAPITAL ELEVATOR LTD		
Gen Op Div:			
Site Adrs1:	258 ARGYLE STREET		
Site Bldg:			
Site Pobox:			
Province In:	ONTARIO		
Site Adrs2:			
Site City:	OTTAWA		
Province Out:			
Site Postal Code:	K2P1B9		
Site Country:	Canada		
Co Official:	MICHELLE ANDERSEN		
Co Admin:			

2019 Generator Manifest

ID:	56232	Sum Received Qty:	734.0
Generator No:	ON7486821	Waste Class Name:	WASTE OILS & LUBRICANTS
Receiver Type:	035	Count Manifests:	1
Waste Char:	L	District:	402
Waste Code:	252		

133	4 of 4	ENE/238.1	78.0 / 5.12	Centertown Citizens Ottawa Corp. 258 Argyle Avenue Ottawa ON K2P 1B9	GEN
---------------------	--------	-----------	-------------	--	-----

Generator Info

Map Key	Number of Records	Direction/ Distance (m)	Elev/Diff (m)	Site	DB
Generator No: Approval Years: Status: PO Box No: Country: Co Admin: Phone No Admin: SIC Description:	ON5019017 As of Oct 2022 Registered Canada			Choice of Contact: Contaminated Fac: MHSW Facility: SIC Code:	
Waste Detail(s)					
Waste Class: Waste Class Name:	251 L OIL SKIMMINGS & SLUDGES				

134	1 of 1	SSW/239.1	69.8 / -3.06	506 KENT ST Ottawa ON	WWIS
Well ID: Construction Date: Use 1st: Use 2nd: Final Well Status: Water Type: Casing Material: Audit No: Tag: Constructn Method: Elevation (m): Elevatn Reliabilty: Depth to Bedrock: Well Depth: Overburden/Bedrock: Pump Rate: Static Water Level: Clear/Cloudy: Municipality: Site Info:	7321563 Test Hole Monitoring 0 Z290533 A254694 OTTAWA CITY			Flowing (Y/N): Flow Rate: Data Entry Status: Data Src: Date Received: Selected Flag: Abandonment Rec: Contractor: Form Version: Owner: County: Lot: Concession: Concession Name: Easting NAD83: Northing NAD83: Zone: UTM Reliability:	11/01/2018 TRUE 7241 7 OTTAWA-CARLETON
PDF URL (Map):	https://d2khazk8e83rdv.cloudfront.net/moe_mapping/downloads/2Water/Wells_pdfs/732\7321563.pdf				

Additional Detail(s) (Map)

Well Completed Date:	08/23/2018
Year Completed:	2018
Depth (m):	4.57
Latitude:	45.4073285791778
Longitude:	-75.6950496795544
X:	-75.69504951818536
Y:	45.40732857205488
Path:	732\7321563.pdf

Bore Hole Information

Bore Hole ID: DP2BR: Spatial Status: Code OB: Code OB Desc: Open Hole: Cluster Kind: Date Completed: Remarks:	1007305646 08/23/2018	Elevation: Elevrc: Zone: East83: North83: Org CS: UTMRC: UTMRC Desc: Location Method:	18 445609.00 5028436.00 UTM83 4 margin of error : 30 m - 100 m wwr
--	--------------------------	--	--

Map Key	Number of Records	Direction/ Distance (m)	Elev/Diff (m)	Site	DB
Location Method Desc:		on Water Well Record			
Elevrc Desc:					
Location Source Date:					
Improvement Location Source:					
Improvement Location Method:					
Source Revision Comment:					
Supplier Comment:					
<u>Overburden and Bedrock</u>					
<u>Materials Interval</u>					
Formation ID:		1007568821			
Layer:		2			
Color:		2			
General Color:		GREY			
Material 1:		06			
Material 1 Desc:		SILT			
Material 2:		05			
Material 2 Desc:		CLAY			
Material 3:		85			
Material 3 Desc:		SOFT			
Formation Top Depth:		1.5			
Formation End Depth:		4.570000171661377			
Formation End Depth UOM:		m			
<u>Overburden and Bedrock</u>					
<u>Materials Interval</u>					
Formation ID:		1007568820			
Layer:		1			
Color:		6			
General Color:		BROWN			
Material 1:		28			
Material 1 Desc:		SAND			
Material 2:		01			
Material 2 Desc:		FILL			
Material 3:		85			
Material 3 Desc:		SOFT			
Formation Top Depth:		0.0			
Formation End Depth:		1.5			
Formation End Depth UOM:		m			
<u>Annular Space/Abandonment</u>					
<u>Sealing Record</u>					
Plug ID:		1007568830			
Layer:		2			
Plug From:		0.3100000023841858			
Plug To:		1.2200000286102295			
Plug Depth UOM:		m			
<u>Annular Space/Abandonment</u>					
<u>Sealing Record</u>					
Plug ID:		1007568831			
Layer:		3			
Plug From:		1.2200000286102295			
Plug To:		4.570000171661377			
Plug Depth UOM:		m			
<u>Annular Space/Abandonment</u>					
<u>Sealing Record</u>					

Map Key	Number of Records	Direction/ Distance (m)	Elev/Diff (m)	Site	DB
Plug ID:		1007568829			
Layer:		1			
Plug From:		0.0			
Plug To:		0.3100000023841858			
Plug Depth UOM:		m			
<u>Method of Construction & Well Use</u>					
Method Construction ID:		1007568828			
Method Construction Code:		D			
Method Construction:		Direct Push			
Other Method Construction:					
<u>Pipe Information</u>					
Pipe ID:		1007568819			
Casing No:		0			
Comment:					
Alt Name:					
<u>Construction Record - Casing</u>					
Casing ID:		1007568824			
Layer:		1			
Material:		5			
Open Hole or Material:		PLASTIC			
Depth From:		0.0			
Depth To:		1.5			
Casing Diameter:		4.03000020980835			
Casing Diameter UOM:		cm			
Casing Depth UOM:		m			
<u>Construction Record - Screen</u>					
Screen ID:		1007568825			
Layer:		1			
Slot:		10			
Screen Top Depth:		1.5			
Screen End Depth:		4.570000171661377			
Screen Material:		5			
Screen Depth UOM:		m			
Screen Diameter UOM:		cm			
Screen Diameter:		4.820000171661377			
<u>Water Details</u>					
Water ID:		1007568823			
Layer:					
Kind Code:					
Kind:					
Water Found Depth:					
Water Found Depth UOM:		m			
<u>Hole Diameter</u>					
Hole ID:		1007568822			
Diameter:		8.25			
Depth From:		0.0			
Depth To:		4.570000171661377			

Map Key	Number of Records	Direction/ Distance (m)	Elev/Diff (m)	Site	DB
Hole Depth UOM:		m			
Hole Diameter UOM:		cm			
135	1 of 1	E/239.3	79.9 / 7.00	ON	BORE
Borehole ID:		847403		Inclin FLG:	No
OGF ID:		215589066		SP Status:	Initial Entry
Status:		Decommissioned		Surv Elev:	No
Type:		Borehole		Piezometer:	No
Use:		Geotechnical/Geological Investigation		Primary Name:	
Completion Date:		13-APR-1960		Municipality:	
Static Water Level:		4.2		Lot:	LOT F
Primary Water Use:				Township:	NEPEAN
Sec. Water Use:				Latitude DD:	45.409114
Total Depth m:		21.6		Longitude DD:	-75.691583
Depth Ref:		Ground Surface		UTM Zone:	18
Depth Elev:				Easting:	445882
Drill Method:		Diamond Drill		Northing:	5028632
Orig Ground Elev m:		69.5		Location Accuracy:	
Elev Reliabil Note:				Accuracy:	Within 10 metres
DEM Ground Elev m:		71			
Concession:		BROKEN FRONT C			
Location D:					
Survey D:					
Comments:					
<u>Borehole Geology Stratum</u>					
Geology Stratum ID:		6557340		Mat Consistency:	Dense
Top Depth:		.6		Material Moisture:	
Bottom Depth:		2.6		Material Texture:	Fine
Material Color:				Non Geo Mat Type:	
Material 1:		Sand		Geologic Formation:	
Material 2:				Geologic Group:	
Material 3:				Geologic Period:	
Material 4:				Depositional Gen:	
Gsc Material Description:					
Stratum Description:		FINE SAND MEDIUM DENSE **Note: Many records provided by the department have a truncated [Stratum Description] field.			
Geology Stratum ID:		6557345		Mat Consistency:	Stiff
Top Depth:		12.2		Material Moisture:	
Bottom Depth:		12.6		Material Texture:	
Material Color:		Grey		Non Geo Mat Type:	
Material 1:		Clay		Geologic Formation:	
Material 2:		Silt		Geologic Group:	
Material 3:				Geologic Period:	
Material 4:				Depositional Gen:	
Gsc Material Description:					
Stratum Description:		SILTY CLAY GREY LOW PLASTICITY, STIFF (CL - ML) **Note: Many records provided by the department have a truncated [Stratum Description] field.			
Geology Stratum ID:		6557342		Mat Consistency:	Stiff
Top Depth:		3.5		Material Moisture:	
Bottom Depth:		6.9		Material Texture:	
Material Color:		Grey		Non Geo Mat Type:	
Material 1:		Clay		Geologic Formation:	
Material 2:				Geologic Group:	
Material 3:				Geologic Period:	
Material 4:				Depositional Gen:	
Gsc Material Description:					
Stratum Description:		CLAY FISSURED GREY HIGH PLASTICITY STIFF TO VERY STIFF (CH) **Note: Many records provided by the department have a truncated [Stratum Description] field.			

Map Key	Number of Records	Direction/ Distance (m)	Elev/Diff (m)	Site	DB
Geology Stratum ID:	6557346			Mat Consistency:	Stiff
Top Depth:	12.6			Material Moisture:	
Bottom Depth:	14			Material Texture:	Medium
Material Color:	Grey			Non Geo Mat Type:	
Material 1:	Clay			Geologic Formation:	
Material 2:				Geologic Group:	
Material 3:				Geologic Period:	
Material 4:				Depositional Gen:	
Gsc Material Description:					
Stratum Description:	CLAY GREY, MEDIUM PLASTICITY, STIFF (CL) **Note: Many records provided by the department have a truncated [Stratum Description] field.				
Geology Stratum ID:	6557353			Mat Consistency:	
Top Depth:	20.1			Material Moisture:	
Bottom Depth:	21.6			Material Texture:	
Material Color:				Non Geo Mat Type:	
Material 1:	Limestone			Geologic Formation:	
Material 2:	Shale			Geologic Group:	
Material 3:				Geologic Period:	
Material 4:				Depositional Gen:	
Gsc Material Description:					
Stratum Description:	SHALEY LIMESTONE, CORE RECOVERY 76% **Note: Many records provided by the department have a truncated [Stratum Description] field.				
Geology Stratum ID:	6557352			Mat Consistency:	
Top Depth:	18.3			Material Moisture:	
Bottom Depth:	20.1			Material Texture:	
Material Color:				Non Geo Mat Type:	
Material 1:	Limestone			Geologic Formation:	
Material 2:	Shale			Geologic Group:	
Material 3:				Geologic Period:	
Material 4:				Depositional Gen:	
Gsc Material Description:					
Stratum Description:	SHALEY LIMESTONE, CORE RECOVERY 88% **Note: Many records provided by the department have a truncated [Stratum Description] field.				
Geology Stratum ID:	6557347			Mat Consistency:	Soft
Top Depth:	14			Material Moisture:	
Bottom Depth:	14.6			Material Texture:	Medium
Material Color:	Grey			Non Geo Mat Type:	
Material 1:	Silt			Geologic Formation:	
Material 2:	Clay			Geologic Group:	
Material 3:	Pebbles			Geologic Period:	
Material 4:				Depositional Gen:	
Gsc Material Description:					
Stratum Description:	SILT AND CLAY IN LAYERS WITH A FEW PEBBLES, GREY MEDIUM SOFT **Note: Many records provided by the department have a truncated [Stratum Description] field.				
Geology Stratum ID:	6557349			Mat Consistency:	Very Loose
Top Depth:	15			Material Moisture:	
Bottom Depth:	16.2			Material Texture:	
Material Color:				Non Geo Mat Type:	
Material 1:	Clay			Geologic Formation:	
Material 2:	Silt			Geologic Group:	
Material 3:	Sand			Geologic Period:	
Material 4:	Gravel			Depositional Gen:	
Gsc Material Description:					
Stratum Description:	SILTY CLAY WITH A LITTLE SAND AND GRAVEL LOW PLASTICITY, VERY LOOSE (CL - ML) **Note: Many records provided by the department have a truncated [Stratum Description] field.				
Geology Stratum ID:	6557341			Mat Consistency:	Stiff
Top Depth:	2.6			Material Moisture:	
Bottom Depth:	3.5			Material Texture:	
Material Color:	Brown-Grey			Non Geo Mat Type:	
Material 1:	Clay			Geologic Formation:	

Map Key	Number of Records	Direction/ Distance (m)	Elev/Diff (m)	Site	DB
<hr/>					
Material 2:				Geologic Group:	
Material 3:				Geologic Period:	
Material 4:				Depositional Gen:	
Gsc Material Description:					
Stratum Description:		CLAY, BROWNISH GREY HIGH PLASTICITY, STIFF (CH) **Note: Many records provided by the department have a truncated [Stratum Description] field.			
Geology Stratum ID:	6557339			Mat Consistency:	
Top Depth:	0			Material Moisture:	
Bottom Depth:	.6			Material Texture:	
Material Color:				Non Geo Mat Type:	
Material 1:	Fill			Geologic Formation:	
Material 2:				Geologic Group:	
Material 3:				Geologic Period:	
Material 4:				Depositional Gen:	
Gsc Material Description:					
Stratum Description:		FILL **Note: Many records provided by the department have a truncated [Stratum Description] field.			
Geology Stratum ID:	6557343			Mat Consistency:	Stiff
Top Depth:	6.9			Material Moisture:	
Bottom Depth:	10.7			Material Texture:	Medium
Material Color:	Grey			Non Geo Mat Type:	
Material 1:	Clay			Geologic Formation:	
Material 2:	Silt			Geologic Group:	
Material 3:				Geologic Period:	
Material 4:				Depositional Gen:	
Gsc Material Description:					
Stratum Description:		SILTY CLAY, GREY MEDIUM PLASTICITY STIFF **Note: Many records provided by the department have a truncated [Stratum Description] field.			
Geology Stratum ID:	6557344			Mat Consistency:	Stiff
Top Depth:	10.7			Material Moisture:	
Bottom Depth:	12.2			Material Texture:	
Material Color:	Grey			Non Geo Mat Type:	
Material 1:	Silt			Geologic Formation:	
Material 2:	Clay			Geologic Group:	
Material 3:				Geologic Period:	
Material 4:				Depositional Gen:	
Gsc Material Description:					
Stratum Description:		CLAYEY SILT, GREY, LOW PLASTICITY, STIFF (ML) **Note: Many records provided by the department have a truncated [Stratum Description] field.			
Geology Stratum ID:	6557348			Mat Consistency:	
Top Depth:	14.6			Material Moisture:	
Bottom Depth:	15			Material Texture:	Fine
Material Color:				Non Geo Mat Type:	
Material 1:	Sand			Geologic Formation:	
Material 2:	Silt			Geologic Group:	
Material 3:				Geologic Period:	
Material 4:				Depositional Gen:	
Gsc Material Description:					
Stratum Description:		SILTY FINE SAND **Note: Many records provided by the department have a truncated [Stratum Description] field.			
Geology Stratum ID:	6557350			Mat Consistency:	Dense
Top Depth:	16.2			Material Moisture:	
Bottom Depth:	18			Material Texture:	
Material Color:				Non Geo Mat Type:	
Material 1:	Boulders			Geologic Formation:	
Material 2:	Sand			Geologic Group:	
Material 3:	Gravel			Geologic Period:	
Material 4:	Till			Depositional Gen:	
Gsc Material Description:					
Stratum Description:		BOULDERS IN GRAVELLY SAND WITH SOME SILT AND A TRACE OF CLAY (TILL) DENSE (SM) **Note: Many records provided by the department have a truncated [Stratum Description] field.			
Geology Stratum ID:	6557351			Mat Consistency:	

Map Key	Number of Records	Direction/ Distance (m)	Elev/Diff (m)	Site	DB
Top Depth:	18			Material Moisture:	
Bottom Depth:	18.3			Material Texture:	
Material Color:				Non Geo Mat Type:	
Material 1:	Shale			Geologic Formation:	
Material 2:				Geologic Group:	
Material 3:				Geologic Period:	
Material 4:				Depositional Gen:	
Gsc Material Description:					
Stratum Description:		WEATHERED SHALE **Note: Many records provided by the department have a truncated [Stratum Description] field.			
136	1 of 1	E/239.4	79.9 / 7.00	ON	BORE
Borehole ID:	847541			Inclin FLG:	No
OGF ID:	215589198			SP Status:	Initial Entry
Status:	Decommissioned			Surv Elev:	No
Type:	Borehole			Piezometer:	No
Use:	Geotechnical/Geological Investigation			Primary Name:	
Completion Date:	13-APR-1960			Municipality:	
Static Water Level:	4.2			Lot:	LOT F
Primary Water Use:				Township:	NEPEAN
Sec. Water Use:				Latitude DD:	45.409159
Total Depth m:	21.6			Longitude DD:	-75.691571
Depth Ref:	Ground Surface			UTM Zone:	18
Depth Elev:				Easting:	445883
Drill Method:	Diamond Drill			Northing:	5028637
Orig Ground Elev m:	69.5			Location Accuracy:	
Elev Reliabil Note:				Accuracy:	Within 10 metres
DEM Ground Elev m:	70.6				
Concession:		BROKEN FRONT C			
Location D:					
Survey D:					
Comments:					
<u>Borehole Geology Stratum</u>					
Geology Stratum ID:	6557870			Mat Consistency:	
Top Depth:	14.6			Material Moisture:	
Bottom Depth:	15			Material Texture:	Fine
Material Color:				Non Geo Mat Type:	
Material 1:	Sand			Geologic Formation:	
Material 2:	Silt			Geologic Group:	
Material 3:				Geologic Period:	
Material 4:				Depositional Gen:	
Gsc Material Description:					
Stratum Description:		SILTY FINE SAND **Note: Many records provided by the department have a truncated [Stratum Description] field.			
Geology Stratum ID:	6557863			Mat Consistency:	Stiff
Top Depth:	2.6			Material Moisture:	
Bottom Depth:	3.5			Material Texture:	
Material Color:	Brown-Grey			Non Geo Mat Type:	
Material 1:	Clay			Geologic Formation:	
Material 2:				Geologic Group:	
Material 3:				Geologic Period:	
Material 4:				Depositional Gen:	
Gsc Material Description:					
Stratum Description:		CLAY BROWNISH GREY HIGH PLASTICITY STIFF **Note: Many records provided by the department have a truncated [Stratum Description] field.			
Geology Stratum ID:	6557872			Mat Consistency:	Dense
Top Depth:	16.2			Material Moisture:	
Bottom Depth:	18			Material Texture:	
Material Color:				Non Geo Mat Type:	

Map Key	Number of Records	Direction/ Distance (m)	Elev/Diff (m)	Site	DB
Material 1:	Sand			Geologic Formation:	
Material 2:	Gravel			Geologic Group:	
Material 3:	Boulders			Geologic Period:	
Material 4:	Silt			Depositional Gen:	
Gsc Material Description:					
Stratum Description:	BOULDERS IN GRAVELLY SAND WITH SOME SILT AND A TRACE OF CLAY (TILL) DENSE **Note: Many records provided by the department have a truncated [Stratum Description] field.				
Geology Stratum ID:	6557864			Mat Consistency:	Stiff
Top Depth:	3.5			Material Moisture:	
Bottom Depth:	6.9			Material Texture:	
Material Color:	Grey			Non Geo Mat Type:	
Material 1:	Clay			Geologic Formation:	
Material 2:				Geologic Group:	
Material 3:				Geologic Period:	
Material 4:				Depositional Gen:	
Gsc Material Description:					
Stratum Description:	CLAY FISSURED GREY HIGH PLASTICITY STIFF TO VERY STIFF **Note: Many records provided by the department have a truncated [Stratum Description] field.				
Geology Stratum ID:	6557865			Mat Consistency:	
Top Depth:	6.9			Material Moisture:	
Bottom Depth:	10.7			Material Texture:	Medium
Material Color:	Grey			Non Geo Mat Type:	
Material 1:	Clay			Geologic Formation:	
Material 2:	Silt			Geologic Group:	
Material 3:				Geologic Period:	
Material 4:				Depositional Gen:	
Gsc Material Description:					
Stratum Description:	SILTY CLAY, GREY MEDIUM PLASTICITY **Note: Many records provided by the department have a truncated [Stratum Description] field.				
Geology Stratum ID:	6557869			Mat Consistency:	Soft
Top Depth:	14			Material Moisture:	
Bottom Depth:	14.6			Material Texture:	Medium
Material Color:	Grey			Non Geo Mat Type:	
Material 1:	Silt			Geologic Formation:	
Material 2:	Clay			Geologic Group:	
Material 3:	Pebbles			Geologic Period:	
Material 4:				Depositional Gen:	
Gsc Material Description:					
Stratum Description:	SILT AND CLAY IN LAYERS WITH A FEW PEBBLES GREY MEDIUM SOFT **Note: Many records provided by the department have a truncated [Stratum Description] field.				
Geology Stratum ID:	6557874			Mat Consistency:	
Top Depth:	18.3			Material Moisture:	
Bottom Depth:	20.1			Material Texture:	
Material Color:				Non Geo Mat Type:	
Material 1:	Limestone			Geologic Formation:	
Material 2:	Shale			Geologic Group:	
Material 3:				Geologic Period:	
Material 4:				Depositional Gen:	
Gsc Material Description:					
Stratum Description:	SHALEY LIMESTONE **Note: Many records provided by the department have a truncated [Stratum Description] field.				
Geology Stratum ID:	6557861			Mat Consistency:	
Top Depth:	0			Material Moisture:	
Bottom Depth:	.6			Material Texture:	
Material Color:				Non Geo Mat Type:	
Material 1:	Fill			Geologic Formation:	
Material 2:				Geologic Group:	
Material 3:				Geologic Period:	
Material 4:				Depositional Gen:	
Gsc Material Description:					
Stratum Description:	FILL **Note: Many records provided by the department have a truncated [Stratum Description] field.				

Map Key	Number of Records	Direction/ Distance (m)	Elev/Diff (m)	Site	DB
Geology Stratum ID:	6557867			Mat Consistency:	Stiff
Top Depth:	12.2			Material Moisture:	
Bottom Depth:	12.6			Material Texture:	
Material Color:	Grey			Non Geo Mat Type:	
Material 1:	Clay			Geologic Formation:	
Material 2:	Silt			Geologic Group:	
Material 3:				Geologic Period:	
Material 4:				Depositional Gen:	
Gsc Material Description:					
Stratum Description:	SILTY CLAY GREY LOW PLASTICITY STIFF **Note: Many records provided by the department have a truncated [Stratum Description] field.				
Geology Stratum ID:	6557868			Mat Consistency:	Stiff
Top Depth:	12.6			Material Moisture:	
Bottom Depth:	14			Material Texture:	Medium
Material Color:	Grey			Non Geo Mat Type:	
Material 1:	Clay			Geologic Formation:	
Material 2:				Geologic Group:	
Material 3:				Geologic Period:	
Material 4:				Depositional Gen:	
Gsc Material Description:					
Stratum Description:	CLAY GREY MEDIUM PLASTICITY STIFF **Note: Many records provided by the department have a truncated [Stratum Description] field.				
Geology Stratum ID:	6557871			Mat Consistency:	Very Loose
Top Depth:	15			Material Moisture:	
Bottom Depth:	16.2			Material Texture:	
Material Color:				Non Geo Mat Type:	
Material 1:	Clay			Geologic Formation:	
Material 2:	Silt			Geologic Group:	
Material 3:	Sand			Geologic Period:	
Material 4:	Gravel			Depositional Gen:	
Gsc Material Description:					
Stratum Description:	SILTY CLAY WITH A LITTLE SAND AND GRAVEL LOW PLASTICITY VERY LOOSE **Note: Many records provided by the department have a truncated [Stratum Description] field.				
Geology Stratum ID:	6557862			Mat Consistency:	Dense
Top Depth:	.6			Material Moisture:	
Bottom Depth:	2.6			Material Texture:	Fine
Material Color:				Non Geo Mat Type:	
Material 1:	Sand			Geologic Formation:	
Material 2:				Geologic Group:	
Material 3:				Geologic Period:	
Material 4:				Depositional Gen:	
Gsc Material Description:					
Stratum Description:	FINE SAND MEDIUM DENSE **Note: Many records provided by the department have a truncated [Stratum Description] field.				
Geology Stratum ID:	6557866			Mat Consistency:	Stiff
Top Depth:	10.7			Material Moisture:	
Bottom Depth:	12.2			Material Texture:	
Material Color:				Non Geo Mat Type:	
Material 1:	Silt			Geologic Formation:	
Material 2:	Clay			Geologic Group:	
Material 3:				Geologic Period:	
Material 4:				Depositional Gen:	
Gsc Material Description:					
Stratum Description:	CLAYEY SILT GREY LOW PLASTICITY STIFF **Note: Many records provided by the department have a truncated [Stratum Description] field.				
Geology Stratum ID:	6557873			Mat Consistency:	
Top Depth:	18			Material Moisture:	
Bottom Depth:	18.3			Material Texture:	
Material Color:				Non Geo Mat Type:	
Material 1:	Shale			Geologic Formation:	

Map Key	Number of Records	Direction/ Distance (m)	Elev/Diff (m)	Site	DB
Material 2: Material 3: Material 4: Gsc Material Description: Stratum Description:			Geologic Group: Geologic Period: Depositional Gen: WEATHERED SHALE **Note: Many records provided by the department have a truncated [Stratum Description] field.		
137	1 of 1	SW/239.6	73.9 / 1.00	340 CATHERINE ST Ottawa ON	WWIS
Well ID:		7300807	Flowing (Y/N):		
Construction Date:			Flow Rate:		
Use 1st:		Test Hole	Data Entry Status:		
Use 2nd:		Monitoring	Data Src:		
Final Well Status:		Observation Wells	Date Received: 12/05/2017		
Water Type:			Selected Flag: TRUE		
Casing Material:			Abandonment Rec:		
Audit No:		Z270221	Contractor: 7241		
Tag:		A192262	Form Version: 7		
Constructn Method:			Owner:		
Elevation (m):			County: OTTAWA-CARLETON		
Elevatn Reliabilty:			Lot:		
Depth to Bedrock:			Concession:		
Well Depth:			Concession Name:		
Overburden/Bedrock:			Easting NAD83:		
Pump Rate:			Northing NAD83:		
Static Water Level:			Zone:		
Clear/Cloudy:			UTM Reliability:		
Municipality:		OTTAWA CITY			
Site Info:					
PDF URL (Map):		https://d2khazk8e83rdv.cloudfront.net/moe_mapping/downloads/2Water/Wells_pdfs/730\7300807.pdf			
<u>Additional Detail(s) (Map)</u>					
Well Completed Date:		10/13/2017			
Year Completed:		2017			
Depth (m):		4.572			
Latitude:		45.4076718982982			
Longitude:		-75.6963189961803			
X:		-75.69631883453688			
Y:		45.40767189104374			
Path:		730\7300807.pdf			
<u>Bore Hole Information</u>					
Bore Hole ID:		1006856479	Elevation:		
DP2BR:			Elevrc:		
Spatial Status:			Zone:		
Code OB:			East83: 445510.00		
Code OB Desc:			North83: 5028475.00		
Open Hole:			Org CS: UTM83		
Cluster Kind:			UTMRC: 4		
Date Completed:		10/13/2017	UTMRC Desc: margin of error : 30 m - 100 m		
Remarks:			Location Method: wwr		
Location Method Desc:		on Water Well Record			
Elevrc Desc:					
Location Source Date:					
Improvement Location Source:					
Improvement Location Method:					
Source Revision Comment:					
Supplier Comment:					

Map Key	Number of Records	Direction/ Distance (m)	Elev/Diff (m)	Site	DB
<u>Overburden and Bedrock Materials Interval</u>					
Formation ID:		1007049699			
Layer:		1			
Color:		6			
General Color:		BROWN			
Material 1:		02			
Material 1 Desc:		TOPSOIL			
Material 2:					
Material 2 Desc:					
Material 3:		85			
Material 3 Desc:		SOFT			
Formation Top Depth:		0.0			
Formation End Depth:		1.0			
Formation End Depth UOM:		ft			
<u>Overburden and Bedrock Materials Interval</u>					
Formation ID:		1007049701			
Layer:		3			
Color:		2			
General Color:		GREY			
Material 1:		05			
Material 1 Desc:		CLAY			
Material 2:		06			
Material 2 Desc:		SILT			
Material 3:		85			
Material 3 Desc:		SOFT			
Formation Top Depth:		5.0			
Formation End Depth:		15.0			
Formation End Depth UOM:		ft			
<u>Overburden and Bedrock Materials Interval</u>					
Formation ID:		1007049700			
Layer:		2			
Color:		6			
General Color:		BROWN			
Material 1:		01			
Material 1 Desc:		FILL			
Material 2:		28			
Material 2 Desc:		SAND			
Material 3:		77			
Material 3 Desc:		LOOSE			
Formation Top Depth:		1.0			
Formation End Depth:		5.0			
Formation End Depth UOM:		ft			
<u>Annular Space/Abandonment Sealing Record</u>					
Plug ID:		1007049710			
Layer:		2			
Plug From:		1.0			
Plug To:		4.0			
Plug Depth UOM:		ft			
<u>Annular Space/Abandonment Sealing Record</u>					

Map Key	Number of Records	Direction/ Distance (m)	Elev/Diff (m)	Site	DB
Plug ID:		1007049712			
Layer:		4			
Plug From:					
Plug To:					
Plug Depth UOM:		ft			
<u>Annular Space/Abandonment Sealing Record</u>					
Plug ID:		1007049709			
Layer:		1			
Plug From:		0.0			
Plug To:		1.0			
Plug Depth UOM:		ft			
<u>Annular Space/Abandonment Sealing Record</u>					
Plug ID:		1007049711			
Layer:		3			
Plug From:		4.0			
Plug To:		15.0			
Plug Depth UOM:		ft			
<u>Method of Construction & Well Use</u>					
Method Construction ID:		1007049708			
Method Construction Code:		E			
Method Construction:		Auger			
Other Method Construction:					
<u>Pipe Information</u>					
Pipe ID:		1007049698			
Casing No:		0			
Comment:					
Alt Name:					
<u>Construction Record - Casing</u>					
Casing ID:		1007049704			
Layer:		1			
Material:		5			
Open Hole or Material:		PLASTIC			
Depth From:		0.0			
Depth To:		5.0			
Casing Diameter:		1.5			
Casing Diameter UOM:		inch			
Casing Depth UOM:		ft			
<u>Construction Record - Screen</u>					
Screen ID:		1007049705			
Layer:		1			
Slot:		10			
Screen Top Depth:		5.0			
Screen End Depth:		15.0			
Screen Material:		5			
Screen Depth UOM:		ft			

Map Key	Number of Records	Direction/ Distance (m)	Elev/Diff (m)	Site	DB
Screen Diameter UOM:		inch			
Screen Diameter:					
<u>Water Details</u>					
Water ID:		1007049703			
Layer:					
Kind Code:					
Kind:					
Water Found Depth:					
Water Found Depth UOM:		ft			
<u>Hole Diameter</u>					
Hole ID:		1007049702			
Diameter:		4.0			
Depth From:		0.0			
Depth To:		15.0			
Hole Depth UOM:		ft			
Hole Diameter UOM:		inch			
138	1 of 1	SW/240.4	72.5 / -0.41	320 Catharine St Ottawa ON K1R5T5	EHS
Order No:		20171219152		Nearest Intersection:	
Status:		C		Municipality:	
Report Type:		Site Report		Client Prov/State:	
Report Date:		21-DEC-17		Search Radius (km):	
Date Received:		19-DEC-17		X:	
Previous Site Name:				Y:	
Lot/Building Size:					
Additional Info Ordered:					
139	1 of 8	SW/240.4	72.5 / -0.41	320 Catherine Street Ottawa ON K1R 5T5	EHS
Order No:		20000718005		Nearest Intersection:	
Status:		C		Municipality:	
Report Type:		Complete Report		Client Prov/State:	
Report Date:		7/26/00		Search Radius (km):	
Date Received:		7/18/00		X:	
Previous Site Name:				Y:	
Lot/Building Size:					
Additional Info Ordered:					
139	2 of 8	SW/240.4	72.5 / -0.41	320 Catherine Street Ottawa ON K1R 5T5	EHS
Order No:		20000718006		Nearest Intersection:	
Status:		C		Municipality:	
Report Type:		Custom Report		Client Prov/State:	
Report Date:		7/26/00		Search Radius (km):	
Date Received:		7/18/00		X:	
Previous Site Name:				Y:	
Lot/Building Size:					
Additional Info Ordered:					

Map Key	Number of Records	Direction/ Distance (m)	Elev/Diff (m)	Site	DB
139	3 of 8	SW/240.4	72.5 / -0.41	320 Catherine Street Ottawa ON K1R 5T5	EHS
Order No: 20000718007				Nearest Intersection:	
Status: C				Municipality:	
Report Type: Custom Report				Client Prov/State: ON	
Report Date: 7/26/00				Search Radius (km): 1.60	
Date Received: 7/18/00				X: -75.696184	
Previous Site Name:				Y: 45.407736	
Lot/Building Size:					
Additional Info Ordered:					
139	4 of 8	SW/240.4	72.5 / -0.41	320 Catherine Street Ottawa ON K1R 5T5	EHS
Order No: 20020904002				Nearest Intersection:	
Status: C				Municipality:	
Report Type: Complete Report				Client Prov/State: ON	
Report Date: 9/12/02				Search Radius (km): 0.25	
Date Received: 9/4/02				X: -75.695931	
Previous Site Name:				Y: 45.407813	
Lot/Building Size:					
Additional Info Ordered:					
139	5 of 8	SW/240.4	72.5 / -0.41	RENTALEX LTD. 320 CATHERINE STREET OTTAWA ON K1R 5T5	GEN
<u>Generator Info</u>					
Generator No: ON1079703				Choice of Contact:	
Approval Years: 98				Contaminated Fac:	
Status:				MHSW Facility:	
PO Box No:				SIC Code: 9911	
Country:					
Co Admin:					
Phone No Admin:					
SIC Description: IND. MACH. RENTAL					
<u>Waste Detail(s)</u>					
Waste Class: 252					
Waste Class Name: WASTE OILS & LUBRICANTS					
<u>Waste Detail(s)</u>					
Waste Class: 213					
Waste Class Name: PETROLEUM DISTILLATES					
<u>Waste Detail(s)</u>					
Waste Class: 221					
Waste Class Name: LIGHT FUELS					
<u>Waste Detail(s)</u>					
Waste Class: 212					

Map Key	Number of Records	Direction/ Distance (m)	Elev/Diff (m)	Site	DB
Waste Class Name:		ALIPHATIC SOLVENTS			
139	6 of 8	SW/240.4	72.5 / -0.41	RENTALEX LIMITED 320 CATHERINE STREET OTTAWA ON K1R 5T5	GEN
<u>Generator Info</u>					
Generator No:	ON1079703			Choice of Contact:	
Approval Years:	99			Contaminated Fac:	
Status:				MHSW Facility:	
PO Box No:				SIC Code:	9911
Country:					
Co Admin:					
Phone No Admin:					
SIC Description:	IND. MACH. RENTAL				
<u>Waste Detail(s)</u>					
Waste Class:	212				
Waste Class Name:	ALIPHATIC SOLVENTS				
<u>Waste Detail(s)</u>					
Waste Class:	213				
Waste Class Name:	PETROLEUM DISTILLATES				
<u>Waste Detail(s)</u>					
Waste Class:	221				
Waste Class Name:	LIGHT FUELS				
<u>Waste Detail(s)</u>					
Waste Class:	252				
Waste Class Name:	WASTE OILS & LUBRICANTS				
139	7 of 8	SW/240.4	72.5 / -0.41	RENTAL SERVICE CORPORATION OF CANADA LTD 320 CATHERINE STREET OTTAWA ON K1R 5T5	GEN
<u>Generator Info</u>					
Generator No:	ON1079703			Choice of Contact:	
Approval Years:	00,01,02,03,04			Contaminated Fac:	
Status:				MHSW Facility:	
PO Box No:				SIC Code:	9911
Country:					
Co Admin:					
Phone No Admin:					
SIC Description:	IND. MACH. RENTAL				
<u>Waste Detail(s)</u>					
Waste Class:	213				

Map Key	Number of Records	Direction/ Distance (m)	Elev/Diff (m)	Site	DB
Waste Class Name:		PETROLEUM DISTILLATES			
<u>Waste Detail(s)</u>					
Waste Class:		212			
Waste Class Name:		ALIPHATIC SOLVENTS			
<u>Waste Detail(s)</u>					
Waste Class:		221			
Waste Class Name:		LIGHT FUELS			
<u>Waste Detail(s)</u>					
Waste Class:		252			
Waste Class Name:		WASTE OILS & LUBRICANTS			
<u>Waste Detail(s)</u>					
Waste Class:		263			
Waste Class Name:		ORGANIC LABORATORY CHEMICALS			
<u>Waste Detail(s)</u>					
Waste Class:		145			
Waste Class Name:		PAINT/PIGMENT/COATING RESIDUES			
<u>Waste Detail(s)</u>					
Waste Class:		148			
Waste Class Name:		INORGANIC LABORATORY CHEMICALS			
139	8 of 8	SW/240.4	72.5 / -0.41	The Sherwin-Williams Company 320 Catherine Street ottawa ON K1R 5T5	GEN

Generator Info

Generator No:	ON6534248	Choice of Contact:
Approval Years:	As of Oct 2022	Contaminated Fac:
Status:	Registered	MHSW Facility:
PO Box No:		SIC Code:
Country:	Canada	
Co Admin:		
Phone No Admin:		
SIC Description:		

Waste Detail(s)

Waste Class:	145 L
Waste Class Name:	PAINT/PIGMENT/COATING RESIDUES

Waste Detail(s)

Waste Class:	331 I
Waste Class Name:	WASTE COMPRESSED GASES

<i>Map Key</i>	<i>Number of Records</i>	<i>Direction/ Distance (m)</i>	<i>Elev/Diff (m)</i>	<i>Site</i>	<i>DB</i>
<u>Waste Detail(s)</u>					
Waste Class:		232 I			
Waste Class Name:		POLYMERIC RESINS			
<u>Waste Detail(s)</u>					
Waste Class:		145 I			
Waste Class Name:		PAINT/PIGMENT/COATING RESIDUES			
<u>Waste Detail(s)</u>					
Waste Class:		263 I			
Waste Class Name:		ORGANIC LABORATORY CHEMICALS			
<u>Waste Detail(s)</u>					
Waste Class:		148 C			
Waste Class Name:		INORGANIC LABORATORY CHEMICALS			
<u>2021 Generator Info</u>					
Gen No:	ON6534248			Choice of Contact:	CO_OFFICIAL
ID:	26439			Phone No Official:	613-738-1333 Ext.
Contaminated Fac:	N			Phone No Admin:	
MHSW Facility:	N			County Ont:	OTTAWA CARLTON (RM)
NAICS Code1:	444120			County Out:	
NAICS Code2:				District:	402
NAICS Code3:					
Gen Name:	The Sherwin-Williams Company				
Gen Div:					
Gen Op Name:	The Sherwin-Williams Company				
Gen Op Div:					
Site Adrs1:	320 Catherine Street				
Site Bldg:	store #7690				
Site Pobox:					
Province In:	ONTARIO				
Site Adrs2:					
Site City:	ottawa				
Province Out:					
Site Postal Code:	K1R 5T5				
Site Country:	Canada				
Co Official:	Joanne McCann				
Co Admin:					
<u>2021 Generator Manifest</u>					
ID:	49653			Sum Received Qty:	160.0
Generator No:	ON6534248			Waste Class Name:	PAINT/PIGMENT/COATING RESIDUES
Receiver Type:	035			Count Manifests:	1
Waste Char:	I			District:	203
Waste Code:	145				
<u>2021 Generator Manifest</u>					
ID:	49654			Sum Received Qty:	2.0
Generator No:	ON6534248			Waste Class Name:	WASTE COMPRESSED GASES
Receiver Type:	035			Count Manifests:	1
Waste Char:	I			District:	203

Map Key	Number of Records	Direction/ Distance (m)	Elev/Diff (m)	Site	DB
Waste Code:		331			
140	1 of 1	NW/242.7	74.9 / 2.00	428 Kent Street Ottawa ON K2P 2B3	EHS
Order No:		20030917001		Nearest Intersection: Gladstone Avenue	
Status:		C		Municipality: Ottawa	
Report Type:		Site Report		Client Prov/State: ON	
Report Date:		9/18/03		Search Radius (km): 0.25	
Date Received:		9/17/03		X: -75.69608	
Previous Site Name:				Y: 45.411439	
Lot/Building Size:		approximately 900 sq. m. with two storey building			
Additional Info Ordered:					
141	1 of 6	E/242.8	79.1 / 6.18	GVT. OF CAN. - PUBLIC WORKS CANADA WAREHOUSE 205 CATHERINE ST. OTTAWA ON K2P 1C3	GEN
<u>Generator Info</u>					
Generator No:		ON0144709		Choice of Contact:	
Approval Years:		86,87,88,89,90		Contaminated Fac:	
Status:				MHSW Facility:	
PO Box No:				SIC Code: 0000	
Country:					
Co Admin:					
Phone No Admin:					
SIC Description:		*** NOT DEFINED ***			
141	2 of 6	E/242.8	79.1 / 6.18	GVT. OF CAN. - PUBLIC WORKS CANADA00 000 WAREHOUSE 205 CATHERINE ST. OTTAWA ON K2P 1C3	GEN
<u>Generator Info</u>					
Generator No:		ON0144709		Choice of Contact:	
Approval Years:		92,93,94		Contaminated Fac:	
Status:				MHSW Facility:	
PO Box No:				SIC Code: 0000	
Country:					
Co Admin:					
Phone No Admin:					
SIC Description:		*** NOT DEFINED ***			
141	3 of 6	E/242.8	79.1 / 6.18	GINN PHOTOGRAPHIC COMPANY 205 CATHERINE STREET, SUITE 100 OTTAWA ON K2P 1C3	GEN
<u>Generator Info</u>					
Generator No:		ON2096400		Choice of Contact:	
Approval Years:		95,96,97,98		Contaminated Fac:	
Status:				MHSW Facility:	
PO Box No:				SIC Code: 2821	
Country:					

Map Key	Number of Records	Direction/ Distance (m)	Elev/Diff (m)	Site	DB
Co Admin: Phone No Admin: SIC Description: PLATEMAKING, ETC.					
Waste Detail(s)					
Waste Class: 264 Waste Class Name: PHOTOPROCESSING WASTES					
141	4 of 6	E/242.8	79.1 / 6.18	GINN PHOTOGRAPHIC COMPANY 205 CATHERINE STREET SUITE 100 OTTAWA ON K2P 1C3	GEN
Generator Info					
Generator No: ON2096400 Approval Years: 99,00,01 Status: PO Box No: Country: Co Admin: Phone No Admin: SIC Description: PLATEMAKING, ETC.					
Choice of Contact: Contaminated Fac: MHSW Facility: SIC Code: 2821					
Waste Detail(s)					
Waste Class: 264 Waste Class Name: PHOTOPROCESSING WASTES					
141	5 of 6	E/242.8	79.1 / 6.18	RealDecoy Inc. 205 Catherine St Unit 1 Ottawa ON K2P 1C3	SCT
Established: 01-AUG-00 Plant Size (ft²): 6700 Employment:					
--Details--					
Description: Computer Systems Design and Related Services SIC/NAICS Code: 541510					
Description: Computer Systems Design and Related Services SIC/NAICS Code: 541510					
Description: Software Publishers SIC/NAICS Code: 511210					
141	6 of 6	E/242.8	79.1 / 6.18	205 Catherine St Ottawa ON K2P1C3	EHS
Order No: 20140321015 Status: C Report Type: Standard Report Report Date: 31-MAR-14 Date Received: 21-MAR-14 Previous Site Name: Lot/Building Size: Additional Info Ordered: Fire Insur. Maps and/or Site Plans					
Nearest Intersection: Municipality: Client Prov/State: ON Search Radius (km): .25 X: -75.691725 Y: 45.409937					

Map Key	Number of Records	Direction/ Distance (m)	Elev/Diff (m)	Site	DB
142	1 of 1	SSW/242.9	70.2 / -2.69	ON	BORE
Borehole ID: 847476					
OGF ID: 215589134					
Status: Decommissioned					
Type: Borehole					
Use: Geotechnical/Geological Investigation					
Completion Date: 16-AUG-1961					
Static Water Level:					
Primary Water Use:					
Sec. Water Use:					
Total Depth m: 3					
Depth Ref: Ground Surface					
Depth Elev:					
Drill Method: Power auger					
Orig Ground Elev m: 68.5					
Elev Reliabil Note:					
DEM Ground Elev m: 72.2					
Concession: BROKEN FRONT C					
Location D:					
Survey D:					
Comments:					
Inclin FLG: No					
SP Status: Initial Entry					
Surv Elev: No					
Piezometer: No					
Primary Name:					
Municipality:					
Lot: LOT F					
Township: NEPEAN					
Latitude DD: 45.407336					
Longitude DD: -75.695356					
UTM Zone: 18					
Easting: 445585					
Northing: 5028437					
Location Accuracy:					
Accuracy: Within 10 metres					
Borehole Geology Stratum					
Geology Stratum ID: 6557673					
Top Depth: 2.7					
Bottom Depth: 3					
Material Color:					
Material 1: Silt					
Material 2: Sand					
Material 3: Boulders					
Material 4: organic material					
Gsc Material Description:					
Stratum Description: SANDY SILT WITH SOME BOULDERS, AND A FEW SMALL POCKETS OF ORGANIC MATERIAL **Note: Many records provided by the department have a truncated [Stratum Description] field.					
Mat Consistency:					
Material Moisture:					
Material Texture:					
Non Geo Mat Type:					
Geologic Formation:					
Geologic Group:					
Geologic Period:					
Depositional Gen:					
Geology Stratum ID: 6557671					
Top Depth: 0					
Bottom Depth: 1.4					
Material Color:					
Material 1: Fill					
Material 2: Sand					
Material 3: Gravel					
Material 4: Clay					
Gsc Material Description:					
Stratum Description: FILL SAND WITH SOME GRAVEL A FEW POCKETS OF CLAY AND CINDERS **Note: Many records provided by the department have a truncated [Stratum Description] field.					
Mat Consistency:					
Material Moisture:					
Material Texture: Fine					
Non Geo Mat Type:					
Geologic Formation:					
Geologic Group:					
Geologic Period:					
Depositional Gen:					
Geology Stratum ID: 6557672					
Top Depth: 1.4					
Bottom Depth: 2.7					
Material Color:					
Material 1: Sand					
Material 2: Silt					
Material 3: Gravel					
Material 4:					
Gsc Material Description:					
Stratum Description: FINE SAND WITH A LITTLE SILT AND A TRACE OF GRAVEL **Note: Many records provided by the department have a truncated [Stratum Description] field.					

Map Key	Number of Records	Direction/ Distance (m)	Elev/Diff (m)	Site	DB
143	1 of 1	S/243.1	69.9 / -3.01	ON	BORE
<div> <div> Borehole ID: 847504 OGF ID: 215589161 Status: Decommissioned Type: Borehole Use: Geotechnical/Geological Investigation Completion Date: 18-AUG-1961 Static Water Level: Primary Water Use: Sec. Water Use: Total Depth m: 3.7 Depth Ref: Ground Surface Depth Elev: Drill Method: Power auger Orig Ground Elev m: 67.9 Elev Reliabil Note: DEM Ground Elev m: 72.1 Concession: BROKEN FRONT C Location D: Survey D: Comments: </div> <div> Inclin FLG: No SP Status: Initial Entry Surv Elev: No Piezometer: No Primary Name: Municipality: Lot: LOT G Township: NEPEAN Latitude DD: 45.407284 Longitude DD: -75.69496 UTM Zone: 18 Easting: 445616 Northing: 5028431 Location Accuracy: Accuracy: Within 10 metres </div> </div>					
<u>Borehole Geology Stratum</u>					
<div> <div> Geology Stratum ID: 6557765 Top Depth: 0 Bottom Depth: 1.8 Material Color: Material 1: Fill Material 2: Sand Material 3: Gravel Material 4: Cinders Gsc Material Description: Stratum Description: FILL SAND GRAVEL CINDERS CLAY AND COBBLES **Note: Many records provided by the department have a truncated [Stratum Description] field. </div> <div> Mat Consistency: Material Moisture: Material Texture: Non Geo Mat Type: Geologic Formation: Geologic Group: Geologic Period: Depositional Gen: </div> </div>					
<div> <div> Geology Stratum ID: 6557766 Top Depth: 1.8 Bottom Depth: 3.7 Material Color: Material 1: Silt Material 2: Fine Sand Material 3: Material 4: Gsc Material Description: Stratum Description: SILT AND FINE SAND **Note: Many records provided by the department have a truncated [Stratum Description] field. </div> <div> Mat Consistency: Material Moisture: Material Texture: Non Geo Mat Type: Geologic Formation: Geologic Group: Geologic Period: Depositional Gen: </div> </div>					
144	1 of 1	SE/244.6	71.5 / -1.36	The Clones Society Inc. 30 Chamberlain Ave Ottawa ON K1S 1V9	SCT
<div> Established: 1990 Plant Size (ft²): Employment: 9 </div>					
<u>--Details--</u>					
<div> Description: Computer and Peripheral Equipment Manufacturing SIC/NAICS Code: 334110 </div>					

Map Key	Number of Records	Direction/ Distance (m)	Elev/Diff (m)	Site	DB
Description:		Radio and Television Broadcasting and Wireless Communications Equipment Manufacturing			
SIC/NAICS Code:		334220			
Description:		Manufacturing and Reproducing Magnetic and Optical Media			
SIC/NAICS Code:		334610			
145	1 of 1	WNW/245.1	77.2 / 4.31	Cdn Arctic Resources Committee 488 Gladstone Ave Ottawa ON K1R 5N8	SCT
Established:		01-DEC-73			
Plant Size (ft²):					
Employment:					
--Details--					
Description:		Social Advocacy Organizations			
SIC/NAICS Code:		813310			
Description:		Other Membership Organizations			
SIC/NAICS Code:		813990			
146	1 of 2	NW/245.2	76.0 / 3.08	Unico Auto Service 457 Gladstone avenue Ottawa ON K1R 5N7	GEN
<u>Generator Info</u>					
Generator No:		ON5620042		Choice of Contact:	
Approval Years:		As of Jul 2020		Contaminated Fac:	
Status:		Registered		MHSW Facility:	
PO Box No:				SIC Code:	
Country:		Canada			
Co Admin:					
Phone No Admin:					
SIC Description:					
<u>Waste Detail(s)</u>					
Waste Class:		251 L			
Waste Class Name:		Waste oils/sludges (petroleum based)			
146	2 of 2	NW/245.2	76.0 / 3.08	Unico Auto Service 457 Gladstone avenue Ottawa ON K1R 5N7	GEN
<u>Generator Info</u>					
Generator No:		ON5620042		Choice of Contact:	
Approval Years:		As of Jan 2021		Contaminated Fac:	
Status:		Registered		MHSW Facility:	
PO Box No:				SIC Code:	
Country:		Canada			
Co Admin:					
Phone No Admin:					
SIC Description:					

Map Key	Number of Records	Direction/ Distance (m)	Elev/Diff (m)	Site	DB
<u>Waste Detail(s)</u>					
Waste Class:		251 L			
Waste Class Name:		Waste oils/sludges (petroleum based)			
<u>2020 Generator Info</u>					
Gen No:	ON5620042			Choice of Contact:	CO_OFFICIAL
ID:	22210			Phone No Official:	613-739-1070 Ext.231
Contaminated Fac:	N			Phone No Admin:	
MHSW Facility:	N			County Ont:	OTTAWA CARLTON (RM)
NAICS Code1:	811199			County Out:	
NAICS Code2:				District:	402
NAICS Code3:					
Gen Name:	Unico Auto Service				
Gen Div:					
Gen Op Name:	Unico Auto Service				
Gen Op Div:					
Site Adrs1:	457 Gladstone avenue				
Site Bldg:					
Site Pobox:					
Province In:	ONTARIO				
Site Adrs2:					
Site City:	Ottawa				
Province Out:					
Site Postal Code:	K1R 5N7				
Site Country:	Canada				
Co Official:	Richard Deschamps				
Co Admin:					
<u>2020 Generator Manifest</u>					
ID:	43208			Sum Received Qty:	250.0
Generator No:	ON5620042			Waste Class Name:	OIL SKIMMINGS & SLUDGES
Receiver Type:	035			Count Manifests:	1
Waste Char:	L			District:	402
Waste Code:	251				
<u>147</u>	1 of 16	NNW/245.8	76.0 / 3.15	SUNYS PETROLEUM INC 435 GLADSTONE AV OTTAWA ON K2P0Y9	PRT
Location ID:	10942				
Type:	retail				
Expiry Date:	1994-12-31				
Capacity (L):	2000				
Licence #:	0054508001				
<u>147</u>	2 of 16	NNW/245.8	76.0 / 3.15	SUNYS PETROLEUM INC 435 GLADSTONE AV OTTAWA ON K2P0Y9	PRT
Location ID:	10942				
Type:	retail				
Expiry Date:	1995-12-31				
Capacity (L):	68100				
Licence #:	0052353001				

Map Key	Number of Records	Direction/ Distance (m)	Elev/Diff (m)	Site	DB
147	3 of 16	NNW/245.8	76.0 / 3.15	MAIN GARAGE LTD 435 GLADSTONE AVE OTTAWA ON K2P0Y9	RST
Headcode: Headcode Desc: Phone: List Name: Description:		1186800 Service Stations-Gasoline, Oil & Natural Gas 6132330333			
147	4 of 16	NNW/245.8	76.0 / 3.15	MAIN GARAGE LTD 435 GLADSTONE AV OTTAWA ON K2P 0Y9	FSTH
License Issue Date: Tank Status: Tank Status As Of: Operation Type: Facility Type:		12/3/2001 Licensed August 2007 Retail Fuel Outlet Gasoline Station - Full Serve			
--Details--					
Status: Year of Installation: Corrosion Protection: Capacity: Tank Fuel Type:		Active 1986 22600 Liquid Fuel Single Wall UST - Gasoline			
Status: Year of Installation: Corrosion Protection: Capacity: Tank Fuel Type:		Active 1986 22600 Liquid Fuel Single Wall UST - Gasoline			
Status: Year of Installation: Corrosion Protection: Capacity: Tank Fuel Type:		Active 1986 22600 Liquid Fuel Single Wall UST - Diesel			
147	5 of 16	NNW/245.8	76.0 / 3.15	MAIN GARAGE LTD 435 GLADSTONE AV OTTAWA ON K2P 0Y9	FSTH
License Issue Date: Tank Status: Tank Status As Of: Operation Type: Facility Type:		12/3/2001 Pending Renewal December 2008 Retail Fuel Outlet Gasoline Station - Full Serve			
--Details--					
Status: Year of Installation: Corrosion Protection: Capacity: Tank Fuel Type:		Active 1986 22600 Liquid Fuel Single Wall UST - Gasoline			
Status: Year of Installation: Corrosion Protection: Capacity: Tank Fuel Type:		Active 1986 22600 Liquid Fuel Single Wall UST - Gasoline			

370 erisinfo.com | Environmental Risk Information Services Order No: 25030300467

Map Key	Number of Records	Direction/ Distance (m)	Elev/Diff (m)	Site	DB
Record Date:		Up to Mar 2012			
147	8 of 16	NNW/245.8	76.0 / 3.15	MAIN GARAGE LTD 435 GLADSTONE AV OTTAWA ON	DTNK
<u>Delisted Expired Fuel Safety Facilities</u>					
Instance No:		10902884	Expired Date:		
Status:		EXPIRED	Max Hazard Rank:		
Instance ID:		50645	Facility Location:		
Instance Type:		FS Propane Tank	Facility Type:		
Instance Creation Dt:			Fuel Type 2:		
Instance Install Dt:			Fuel Type 3:		
Item Description:			Panam Related:		
Manufacturer:			Panam Venue Nm:		
Model:			External Identifier:		
Serial No:			Item:		
ULC Standard:			Piping Steel:		
Quantity:			Piping Galvanized:		
Unit of Measure:			Tank Single Wall St:		
Overfill Prot Type:			Piping Underground:		
Creation Date:			Tank Underground:		
Next Periodic Str DT:			Source:		
TSSA Base Sched Cycle 2:					
TSSAMax Hazard Rank 1:					
TSSA Risk Based Periodic Yn:					
TSSA Volume of Directives:					
TSSA Periodic Exempt:					
TSSA Statutory Interval:					
TSSA Recd Insp Interva:					
TSSA Recd Tolerance:					
TSSA Program Area:					
TSSA Program Area 2:					
Description:		FS Propane Tank			
Original Source:		EXP			
Record Date:		Up to Mar 2012			
147	9 of 16	NNW/245.8	76.0 / 3.15	MAIN GARAGE LTD 435 GLADSTONE AV OTTAWA ON	DTNK
<u>Delisted Expired Fuel Safety Facilities</u>					
Instance No:		10902875	Expired Date:		
Status:		EXPIRED	Max Hazard Rank:		
Instance ID:		52337	Facility Location:		
Instance Type:		FS Propane Tank	Facility Type:		
Instance Creation Dt:			Fuel Type 2:		
Instance Install Dt:			Fuel Type 3:		
Item Description:			Panam Related:		
Manufacturer:			Panam Venue Nm:		
Model:			External Identifier:		
Serial No:			Item:		
ULC Standard:			Piping Steel:		
Quantity:			Piping Galvanized:		
Unit of Measure:			Tank Single Wall St:		
Overfill Prot Type:			Piping Underground:		
Creation Date:			Tank Underground:		

Map Key	Number of Records	Direction/ Distance (m)	Elev/Diff (m)	Site	DB
Next Periodic Str DT: TSSA Base Sched Cycle 2: TSSAMax Hazard Rank 1: TSSA Risk Based Periodic Yn: TSSA Volume of Directives: TSSA Periodic Exempt: TSSA Statutory Interval: TSSA Recd Insp Interva: TSSA Recd Tolerance: TSSA Program Area: TSSA Program Area 2: Description: Original Source: Record Date:					
				Source:	
FS Propane Tank EXP Up to Mar 2012					
147	10 of 16	NNW/245.8	76.0 / 3.15	TEGA HOMES 435 GLADSTONE OTTAWA ON K2P 0Y9	GEN
Generator Info					
Generator No: ON6409527 Approval Years: 2011 Status: PO Box No: Country: Co Admin: Phone No Admin: SIC Description:					
				Choice of Contact: Contaminated Fac: MHSW Facility: SIC Code: 447190	
147	11 of 16	NNW/245.8	76.0 / 3.15	Enbridge Gas Distribution Inc. 435 Gladstone Street Ottawa ON	SPL
Ref No: 7377-8Y4LKN Year: Incident Dt: 13-SEP-12 Dt MOE Arvl on Scn: MOE Reported Dt: 13-SEP-12 Dt Document Closed: Site No: MOE Response: Referral to others Site County/District: Site Geo Ref Meth: Site District Office: Nearest Watercourse: Site Name: commercial bldg under construction<UNOFFICIAL> Site Address: 435 Gladstone Street Site Region: Site Municipality: Ottawa Site Lot: Site Conc: Site Geo Ref Accu: Site Map Datum: Northing: Easting: Entity Operating Name: Client Name: Enbridge Gas Distribution Inc. Client Type: Source Type: Incident Cause: Leak/Break Incident Preceding Spill:					
Municipality No: Nature of Damage: Discharger Report: Material Group: Impact to Health: Agency Involved:					

Map Key	Number of Records	Direction/ Distance (m)	Elev/Diff (m)	Site	DB
Incident Reason: Incident Summary: Environment Impact: Health Env Consequence: Nature of Impact: Contaminant Qty: Contaminant Qty 1: Contaminant Unit: Contaminant Code: Contaminant Name: Contaminant Limit 1: Contam Limit Freq 1: Contaminant UN No 1: Receiving Medium: Activity Preceding Spill: Property 2nd Watershed: Property Tertiary Watershed: Sector Type: SAC Action Class: Call Report Locatn Geodata: Time Reported: System Facility Address:		Operator/Human Error TSSA FSB: 1" gas service; made safe Not Anticipated Air Pollution 0 other - see incident description 0 other - see incident description 35 NATURAL GAS (METHANE) Pipeline/Components TSSA - Fuel Safety Branch - Hydrocarbon Fuel Release/Spill			

147	12 of 16	NNW/245.8	76.0 / 3.15	MAIN GARAGE LTD 435 GLADSTONE AV OTTAWA ON K2P 0Y9	DTNK
---------------------	----------	-----------	-------------	--	------

Delisted Expired Fuel Safety Facilities

Instance No:	9734302	Expired Date:	12/19/2012 16:51
Status:	EXPIRED	Max Hazard Rank:	
Instance ID:		Facility Location:	
Instance Type:	FS Facility	Facility Type:	
Instance Creation Dt:		Fuel Type 2:	
Instance Install Dt:		Fuel Type 3:	
Item Description:		Panam Related:	
Manufacturer:		Panam Venue Nm:	
Model:		External Identifier:	
Serial No:		Item:	
ULC Standard:		Piping Steel:	
Quantity:		Piping Galvanized:	
Unit of Measure:		Tank Single Wall St:	
Overfill Prot Type:		Piping Underground:	
Creation Date:		Tank Underground:	
Next Periodic Str DT:		Source:	
TSSA Base Sched Cycle 2:			
TSSAMax Hazard Rank 1:			
TSSA Risk Based Periodic Yn:			
TSSA Volume of Directives:			
TSSA Periodic Exempt:			
TSSA Statutory Interval:			
TSSA Recd Insp Interva:			
TSSA Recd Tolerance:			
TSSA Program Area:			
TSSA Program Area 2:			
Description:			
Original Source:	EXP		
Record Date:	Up to May 2013		

Map Key	Number of Records	Direction/ Distance (m)	Elev/Diff (m)	Site	DB
147	13 of 16	NNW/245.8	76.0 / 3.15	Tega Developments Inc. 435 Gladstone Ave Ref. Plan 4R-21612 Ottawa ON K2A 1E4	ECA
<div> <div> Approval No: 1077-8HLJY7 Approval Date: 2011-06-10 Status: Approved Record Type: ECA Link Source: IDS SWP Area Name: Approval Type: ECA-MUNICIPAL AND PRIVATE SEWAGE WORKS Project Type: MUNICIPAL AND PRIVATE SEWAGE WORKS Business Name: Tega Developments Inc. Address: 435 Gladstone Ave Ref. Plan 4R-21612 Full Address: Full PDF Link: https://www.accessenvironment.ene.gov.on.ca/instruments/3312-8BFTP6-14.pdf PDF Site Location: </div> <div> MOE District: City: Longitude: Latitude: Geometry X: Geometry Y: </div> </div>					
147	14 of 16	NNW/245.8	76.0 / 3.15	MAIN GARAGE LTD 435 GLADSTONE AV OTTAWA ON	EXP
<div> <div> Inventory No: 10902857 Inventory Status: EXPIRED Installation Year: 1986 Capacity: 22600 Capacity Unit: Tank Type: Manufacturer: Model: Description: 2009VBS Previous Fuel Type: Diesel </div> <div> Tank Material: Fiberglass (FRP) Corrosion Protect: Fiberglass Overfill Protection: Inventory Context: FS Liquid Fuel Tank Inventory Item: FS LIQUID FUEL TANK </div> </div>					
147	15 of 16	NNW/245.8	76.0 / 3.15	MAIN GARAGE LTD 435 GLADSTONE AV OTTAWA ON	EXP
<div> <div> Inventory No: 10902827 Inventory Status: EXPIRED Installation Year: 1986 Capacity: 22600 Capacity Unit: Tank Type: Manufacturer: Model: Description: 2009VBS Previous Fuel Type: Gasoline </div> <div> Tank Material: Fiberglass (FRP) Corrosion Protect: Fiberglass Overfill Protection: Inventory Context: FS Liquid Fuel Tank Inventory Item: FS LIQUID FUEL TANK </div> </div>					
147	16 of 16	NNW/245.8	76.0 / 3.15	MAIN GARAGE LTD 435 GLADSTONE AV OTTAWA ON	EXP
<div> <div> Inventory No: 10902842 Inventory Status: EXPIRED Installation Year: 1986 Capacity: 22600 Capacity Unit: Tank Type: Manufacturer: Model: Description: 2009VBS </div> <div> Tank Material: Fiberglass (FRP) Corrosion Protect: Fiberglass Overfill Protection: Inventory Context: FS Liquid Fuel Tank Inventory Item: FS LIQUID FUEL TANK </div> </div>					

Map Key	Number of Records	Direction/ Distance (m)	Elev/Diff (m)	Site	DB
Previous Fuel Type:		Gasoline			
148	1 of 1	WSW/246.5	77.6 / 4.69	PIPELINE HIT 1 1/4" 208 FLORA ST., OTTAWA, ON, K1R 5R7, CA ON	PINC
Incident Id:				Pipe Material:	
Incident No:		1090530		Fuel Category:	
Incident Reported Dt:		4/30/2013		Health Impact:	
Type:		FS-Pipeline Incident		Environment Impact:	
Status Code:				Property Damage:	
Tank Status:		Not Investigated		Service Interrupt:	
Task No:				Enforce Policy:	
Spills Action Centre:				Public Relation:	
Fuel Type:				Pipeline System:	
Fuel Occurrence Tp:				PSIG:	
Date of Occurrence:				Attribute Category:	
Occurrence Start Dt:				Regulator Location:	
Depth:				Method Details:	
Customer Acct Name:		PIPELINE HIT 1 1/4"			
Incident Address:		208 FLORA ST., OTTAWA, ON, K1R 5R7, CA			
Operation Type:					
Pipeline Type:					
Regulator Type:					
Summary:					
Reported By:					
Affiliation:					
Occurrence Desc:					
Damage Reason:					
Notes:					
149	1 of 1	W/247.1	76.8 / 3.89	PIPELINE HIT 1 1/4 482 MCLEOD ST., OTTAWA, ON, K1R 5P8, CA ON	PINC
Incident Id:				Pipe Material:	
Incident No:		1247862		Fuel Category:	
Incident Reported Dt:		9/17/2013		Health Impact:	
Type:		FS-Pipeline Incident		Environment Impact:	
Status Code:				Property Damage:	
Tank Status:		Pipeline Damage Reason Est		Service Interrupt:	
Task No:				Enforce Policy:	
Spills Action Centre:				Public Relation:	
Fuel Type:				Pipeline System:	
Fuel Occurrence Tp:				PSIG:	
Date of Occurrence:				Attribute Category:	
Occurrence Start Dt:				Regulator Location:	
Depth:				Method Details:	
Customer Acct Name:		PIPELINE HIT 1 1/4			
Incident Address:		482 MCLEOD ST., OTTAWA, ON, K1R 5P8, CA			
Operation Type:					
Pipeline Type:					
Regulator Type:					
Summary:					
Reported By:					
Affiliation:					
Occurrence Desc:					
Damage Reason:					
Notes:					

Map Key	Number of Records	Direction/ Distance (m)	Elev/Diff (m)	Site	DB
150	1 of 2	SW/248.8	75.3 / 2.39	1225763 ONTARIO INC. 333 CATHERINE STREET, UNIT 101 OTTAWA ON K1R 5T4	GEN
Generator Info					
Generator No:	ON2412100			Choice of Contact:	
Approval Years:	98,99,00,01			Contaminated Fac:	
Status:				MHSW Facility:	
PO Box No:				SIC Code:	9999
Country:					
Co Admin:					
Phone No Admin:					
SIC Description:	OTHER SERVICES				
Waste Detail(s)					
Waste Class:	264				
Waste Class Name:	PHOTOPROCESSING WASTES				
150	2 of 2	SW/248.8	75.3 / 2.39	Enviro-Curb Manufacturing Inc. 333 Catherine St Suite 201 Ottawa ON K1R 5T4	SCT
Established:	01-AUG-92				
Plant Size (ft²):					
Employment:					
--Details--					
Description:	Chemical (except Agricultural) and Allied Product Wholesaler-Distributors				
SIC/NAICS Code:	418410				
Description:	Industrial Machinery, Equipment and Supplies Wholesaler-Distributors				
SIC/NAICS Code:	417230				
Description:	Chemical (except Agricultural) and Allied Product Wholesaler-Distributors				
SIC/NAICS Code:	418410				
151	1 of 4	NW/249.7	75.9 / 3.04	JONDOR HOLDINGS INC. - CAPITAL 465 GLADSTONE AVE OTTAWA ON K1R 5N7	SCT
Established:	1977				
Plant Size (ft²):	2000				
Employment:	8				
--Details--					
Description:	MARKING DEVICES				
SIC/NAICS Code:	3953				
Description:	COATING, ENGRAVING AND ALLIED SERVICES, NOT ELSEWHERE CLASSIFIED				
SIC/NAICS Code:	3479				
151	2 of 4	NW/249.7	75.9 / 3.04	JONDOR HOLDINGS INC. 465 Gladstone Ave Ottawa ON K1R 5N7	SCT

Map Key	Number of Records	Direction/ Distance (m)	Elev/Diff (m)	Site	DB
<hr/>					
Established:		1977			
Plant Size (ft²):		2000			
Employment:		8			
<u>--Details--</u>					
Description:		Coating, Engraving, Heat Treating and Allied Activities			
SIC/NAICS Code:		332810			
Description:		Office Supplies (except Paper) Manufacturing			
SIC/NAICS Code:		339940			
<hr/>					
151	3 of 4	NW/249.7	75.9 / 3.04	Jondor Holdings Inc. - Capital Stamping 465 Gladstone Ave Ottawa ON K1R 5N7	SCT
Established:		1977			
Plant Size (ft²):		2000			
Employment:		8			
<hr/>					
151	4 of 4	NW/249.7	75.9 / 3.04	Capital Stamp Ltd. 465 Gladstone Ave Ottawa ON K1R 5N7	SCT
Established:		01-AUG-77			
Plant Size (ft²):		2000			
Employment:					
<u>--Details--</u>					
Description:		Office Supplies (except Paper) Manufacturing			
SIC/NAICS Code:		339940			
Description:		Office Supplies (except Paper) Manufacturing			
SIC/NAICS Code:		339940			
Description:		Coating, Engraving, Heat Treating and Allied Activities			
SIC/NAICS Code:		332810			

Unplottable Summary

Total: 22 Unplottable sites

DB	Company Name/Site Name	Address	City	Postal
CA		Argyle Avenue	Ottawa ON	
CA	City of Ottawa	Gladstone Avenue	Ottawa ON	
CA	City of Ottawa	Gladstone Avenue	Ottawa ON	
CA	City of Ottawa	Gladstone Avenue	Ottawa ON	
CA		Gladstone Avenue	Ottawa ON	
CA	MACDONALD DEVELOPMENT CORP.	BANK ST.	OTTAWA CITY ON	
CA		McLeod Street	Ottawa ON	
CA		Gladstone Avenue	Ottawa ON	
CA		Argyle Avenue	Ottawa ON	
CA	R.M. OF OTTAWA-CARLETON	ARLINGTON AVE.	OTTAWA CITY ON	
CA	R.M. OF OTTAWA-CARLETON	ARLINGTON STREET	OTTAWA CITY ON	
CONV	Taggart Construction Limited	Bank Street	South Ottawa ON	
ECA	City of Ottawa	Gladstone Ave	Ottawa ON	K2G 6J8
ECA	The Corporation of the Town of Iroquois Falls	Argyle Ave	Ottawa ON	P0K 1G0
ECA	The Corporation of the Town of Iroquois Falls	Argyle Ave	Ottawa ON	P0K 1G0
ECA	City of Ottawa	Bank St	Ottawa ON	K2H 5E3
ECA	City of Ottawa	McLeod Street	Ottawa ON	K2G 5K7
EHS		Bank St	Ottawa ON	

EHS		Bank St	Ottawa ON
GEN	Hydro Ottawa Ltd.	Bank St	Ottawa ON
SPL	ESSO PETROLEUM CANADA	BANK STREET SERVICE STATION	OTTAWA CITY ON
SPL		Kent Street near Bank Street	Ottawa ON

Unplottable Report

Site: Argyle Avenue Ottawa ON **Database:** CA

Certificate #: 0155-4L5MNQ
Application Year: 00
Issue Date: 6/12/00
Approval Type: Municipal & Private water
Status: Approved
Application Type: New Certificate of Approval
Client Name: Corporation of the Regional Municipality of Ottawa-Carleton
Client Address: 111 Lisgar Street
Client City: Ottawa
Client Postal Code: K2P 2L7
Project Description: Construction of a Watermain on Argyle Avenue
Contaminants:
Emission Control:

Site: City of Ottawa Gladstone Avenue Ottawa ON **Database:** CA

Certificate #: 3692-6PGP9X
Application Year: 2006
Issue Date: 5/6/2006
Approval Type: Municipal and Private Sewage Works
Status: Approved
Application Type:
Client Name:
Client Address:
Client City:
Client Postal Code:
Project Description:
Contaminants:
Emission Control:

Site: City of Ottawa Gladstone Avenue Ottawa ON **Database:** CA

Certificate #: 6651-73WP47
Application Year: 2007
Issue Date: 6/6/2007
Approval Type: Municipal and Private Sewage Works
Status: Approved
Application Type:
Client Name:
Client Address:
Client City:
Client Postal Code:
Project Description:
Contaminants:
Emission Control:

Site: City of Ottawa Gladstone Avenue Ottawa ON **Database:** CA

Certificate #: 7239-738KJA
Application Year: 2007

Issue Date: 6/18/2007
Approval Type: Municipal and Private Sewage Works
Status: Approved
Application Type:
Client Name:
Client Address:
Client City:
Client Postal Code:
Project Description:
Contaminants:
Emission Control:

Site: Gladstone Avenue Ottawa ON

Database:
CA

Certificate #: 4558-4LXLWW
Application Year: 00
Issue Date: 7/5/00
Approval Type: Municipal & Private water
Status: Approved
Application Type: New Certificate of Approval
Client Name: Corporation of the Regional Municipality of Ottawa-Carleton
Client Address: 111 Lisgar Street
Client City: Ottawa
Client Postal Code: K2P 2L7
Project Description: Watermains to be constructed on Gladstone Ave. and Percy St. in the City of Ottawa
Contaminants:
Emission Control:

Site: MACDONALD DEVELOPMENT CORP.
BANK ST. OTTAWA CITY ON

Database:
CA

Certificate #: 3-1072-88-
Application Year: 88
Issue Date: 9/28/1988
Approval Type: Municipal sewage
Status: Approved
Application Type:
Client Name:
Client Address:
Client City:
Client Postal Code:
Project Description:
Contaminants:
Emission Control:

Site: McLeod Street Ottawa ON

Database:
CA

Certificate #: 0461-54ATD3
Application Year: 01
Issue Date: 11/9/01
Approval Type: Municipal & Private water
Status: Approved
Application Type: New Certificate of Approval
Client Name: The Corporation of the City of Ottawa
Client Address: 101 CentrepoinTE Drive
Client City: Ottawa
Client Postal Code: K2G 5K7
Project Description: Watermain construction
Contaminants:
Emission Control:

Site: Gladstone Avenue Ottawa ON **Database:** CA

Certificate #: 2461-4LXMEM
Application Year: 00
Issue Date: 7/5/00
Approval Type: Municipal & Private sewage
Status: Approved
Application Type: New Certificate of Approval
Client Name: Corporation of the City of Ottawa
Client Address: 111 Sussex Drive, 7th Floor
Client City: Ottawa
Client Postal Code: K1N 5A1
Project Description: Construction of Storm and Sanitary sewers on Gladstone Avenue from Bronson Avenue to Bay Street
Contaminants:
Emission Control:

Site: Argyle Avenue Ottawa ON **Database:** CA

Certificate #: 2785-4LNQUF
Application Year: 00
Issue Date: 7/6/00
Approval Type: Municipal & Private sewage
Status: Approved
Application Type: New Certificate of Approval
Client Name: Corporation of the City of Ottawa
Client Address: 111 Sussex Drive, 7th Floor
Client City: Ottawa
Client Postal Code: K1N 5A1
Project Description: Combined Sewers
Contaminants:
Emission Control:

Site: R.M. OF OTTAWA-CARLETON
ARLINGTON AVE. OTTAWA CITY ON **Database:** CA

Certificate #: 3-1593-88-
Application Year: 88
Issue Date: 8/30/1988
Approval Type: Municipal sewage
Status: Approved
Application Type:
Client Name:
Client Address:
Client City:
Client Postal Code:
Project Description:
Contaminants:
Emission Control:

Site: R.M. OF OTTAWA-CARLETON
ARLINGTON STREET OTTAWA CITY ON **Database:** CA

Certificate #: 7-1365-88-
Application Year: 88
Issue Date: 8/30/1988
Approval Type: Municipal water
Status: Approved
Application Type:
Client Name:
Client Address:
Client City:
Client Postal Code:
Project Description:

Contaminants:
Emission Control:

Site: Taggart Construction Limited
Bank Street South Ottawa ON

Database:
CONV

File No: 010503

Location:

Crown Brief No:

Region:

Court Location:

Ministry District:

Publication City:

Publication Title:

Act:

Act(s):

First Matter:

Second Matter:

Investigation 1:

Investigation 2:

Penalty Imposed:

Description:

On December 3, 2009, Taggart Construction Limited pleaded guilty to one violation under the Ontario Water Resources Act for failing to comply with a Provincial Officer Order to submit weekly water taking records showing daily water taking volumes. The company was contracted to install municipal services for the Findlay Creek Subdivision located on Bank Street in South Ottawa. A ministry inspection of the construction site in the fall of 2007 revealed concerns with water taking activities and a Provincial Officer Order was issued. One of the requirements of the Order, related to keeping accurate water taking records and submitting them to the ministry, was not complied with. The company was charged following an investigation by the ministry's Investigations and Enforcement Branch and was fined \$5,000 plus victim fine surcharge. The company was given 30 days to pay the fine.

Background:

URL:

Additional Details

Publication Date:

Count: 1

Act: Provincial Officer Order

Regulation:

Section:

Act/Regulation/Section: Provincial Officer Order

Date of Offence:

Date of Conviction:

Date Charged: December 3, 2009

Charge Disposition: fine, victim fine surcharge

Fine: \$5,000

Synopsis:

Site: City of Ottawa
Gladstone Ave Ottawa ON K2G 6J8

Database:
ECA

Approval No: 3935-98BQWQ

MOE District:

Approval Date: 2013-08-01

City:

Status: Approved

Longitude:

Record Type: ECA

Latitude:

Link Source: IDS

Geometry X:

SWP Area Name:

Geometry Y:

Approval Type: ECA-MUNICIPAL AND PRIVATE SEWAGE WORKS

Project Type: MUNICIPAL AND PRIVATE SEWAGE WORKS

Business Name: City of Ottawa

Address: Gladstone Ave

Full Address:

Full PDF Link: <https://www.accessenvironment.ene.gov.on.ca/instruments/1525-95PLKG-14.pdf>

PDF Site Location:

Site: The Corporation of the Town of Iroquois Falls
Argyle Ave Ottawa ON P0K 1G0

Database:
ECA

Approval No: 0691-7JLP EE
Approval Date: 2008-09-19
Status: Approved
Record Type: ECA
Link Source: IDS
SWP Area Name:
Approval Type: ECA-Municipal Drinking Water Systems
Project Type: Municipal Drinking Water Systems
Business Name: The Corporation of the Town of Iroquois Falls
Address: Argyle Ave
Full Address:
Full PDF Link:
PDF Site Location:

MOE District:
City:
Longitude:
Latitude:
Geometry X:
Geometry Y:

Site: **The Corporation of the Town of Iroquois Falls**
Argyle Ave Ottawa ON P0K 1G0

Database:
ECA

Approval No: 6440-7JLP EB
Approval Date: 2008-09-19
Status: Approved
Record Type: ECA
Link Source: IDS
SWP Area Name:
Approval Type: ECA-MUNICIPAL AND PRIVATE SEWAGE WORKS
Project Type: MUNICIPAL AND PRIVATE SEWAGE WORKS
Business Name: The Corporation of the Town of Iroquois Falls
Address: Argyle Ave
Full Address:
Full PDF Link: <https://www.accessenvironment.ene.gov.on.ca/instruments/3197-7GTLKK-14.pdf>
PDF Site Location:

MOE District:
City:
Longitude:
Latitude:
Geometry X:
Geometry Y:

Site: **City of Ottawa**
Bank St Ottawa ON K2H 5E3

Database:
ECA

Approval No: 0699-D49N2H
Approval Date: April 18, 2024
Status: Approved
Record Type: ECA
Link Source: IDS
SWP Area Name: South Nation
Approval Type: ECA-MUNICIPAL AND PRIVATE SEWAGE WORKS
Project Type: MUNICIPAL AND PRIVATE SEWAGE WORKS
Business Name: City of Ottawa
Address: Bank St
Full Address:
Full PDF Link: <https://www.accessenvironment.ene.gov.on.ca/instruments/2206-D3QL9H-14.pdf>
PDF Site Location: Bank Street
City of Ottawa, Ontario

MOE District: Ottawa
City:
Longitude:
Latitude:
Geometry X: -8415176.869
Geometry Y: 5672372.244

Site: **City of Ottawa**
McLeod Street Ottawa ON K2G 5K7

Database:
ECA

Approval No: 0461-54ATD3
Approval Date: 2001-11-09
Status: Approved
Record Type: ECA
Link Source: IDS
SWP Area Name:
Approval Type: ECA-Municipal and Private Water Works
Project Type: Municipal and Private Water Works
Business Name: City of Ottawa
Address: McLeod Street
Full Address:
Full PDF Link:
PDF Site Location:

MOE District:
City:
Longitude:
Latitude:
Geometry X:
Geometry Y:

Site: Bank St Ottawa ON **Database:** EHS

Order No: 20031121005 **Nearest Intersection:** See Faxed Map
Status: C **Municipality:**
Report Type: Basic Report **Client Prov/State:** ON
Report Date: 11/25/03 **Search Radius (km):** 0.50
Date Received: 11/21/03 **X:** -75.654252
Previous Site Name: **Y:** 45.363635
Lot/Building Size:
Additional Info Ordered:

Site: Bank St Ottawa ON **Database:** EHS

Order No: 20060427021 **Nearest Intersection:**
Status: C **Municipality:**
Report Type: Custom Report **Client Prov/State:** ON
Report Date: 5/5/2006 **Search Radius (km):** 0.25
Date Received: 4/26/2006 **X:** -75.670288
Previous Site Name: **Y:** 45.364953
Lot/Building Size:
Additional Info Ordered:

Site: Hydro Ottawa Ltd. **Database:** GEN
Bank St Ottawa ON

Generator Info

Generator No: ON8798860 **Choice of Contact:**
Approval Years: 03,04 **Contaminated Fac:**
Status: **MHSW Facility:**
PO Box No: **SIC Code:**
Country:
Co Admin:
Phone No Admin:
SIC Description:

Site: ESSO PETROLEUM CANADA **Database:** SPL
BANK STREET SERVICE STATION OTTAWA CITY ON

Ref No: 147934 **Municipality No:** 20101
Year: **Nature of Damage:**
Incident Dt: 10/16/1997 **Discharger Report:**
Dt MOE Arvl on Scn: **Material Group:**
MOE Reported Dt: 10/16/1997 **Impact to Health:**
Dt Document Closed: **Agency Involved:**
Site No:
MOE Response:
Site County/District:
Site Geo Ref Meth:
Site District Office:
Nearest Watercourse:
Site Name:
Site Address:
Site Region:
Site Municipality: OTTAWA CITY
Site Lot:
Site Conc:
Site Geo Ref Accu:
Site Map Datum:
Northing:

Easting:
Entity Operating Name:
Client Name:
Client Type:
Source Type:
Incident Cause: PIPE/HOSE LEAK
Incident Preceding Spill:
Incident Reason: DAMAGE BY MOVING EQUIPMENT
Incident Summary: ESSO SERVICE STATION: 40 L GASOLINE TO GROUND
Environment Impact: NOT ANTICIPATED
Health Env Consequence:
Nature of Impact:
Contaminant Qty:
Contaminant Qty 1:
Contaminant Unit:
Contaminant Code:
Contaminant Name:
Contaminant Limit 1:
Contam Limit Freq 1:
Contaminant UN No 1:
Receiving Medium: LAND
Activity Preceding Spill:
Property 2nd Watershed:
Property Tertiary Watershed:
Sector Type:
SAC Action Class:
Call Report Locatn Geodata:
Time Reported:
System Facility Address:

Site:
Kent Street near Bank Street Ottawa ON

Database:
SPL

Ref No:	5751-ABLQJZ	Municipality No:
Year:		Nature of Damage:
Incident Dt:	2016/07/06	Discharger Report:
Dt MOE Arvl on Scn:		Material Group:
MOE Reported Dt:	2016/07/06	Impact to Health:
Dt Document Closed:		Agency Involved:
Site No:	NA	
MOE Response:	No	
Site County/District:		
Site Geo Ref Meth:		
Site District Office:		
Nearest Watercourse:		
Site Name:	CB in Roadway<UNOFFICIAL>	
Site Address:	Kent Street near Bank Street	
Site Region:		
Site Municipality:	Ottawa	
Site Lot:		
Site Conc:		
Site Geo Ref Accu:		
Site Map Datum:		
Northing:	5029483	
Easting:	445423	
Entity Operating Name:		
Client Name:		
Client Type:		
Source Type:		
Incident Cause:		
Incident Preceding Spill:	Operator/Human error	
Incident Reason:	Maintenance	
Incident Summary:	Ottawa: 45 kgs Aggregate to CB. Cntd, clnd.	
Environment Impact:		
Health Env Consequence:		
Nature of Impact:		
Contaminant Qty:	45 kg	
Contaminant Qty 1:	45	

Contaminant Unit: kg
Contaminant Code: 99
Contaminant Name: SAND/GRAVEL
Contaminant Limit 1:
Contam Limit Freq 1:
Contaminant UN No 1:
Receiving Medium: Surface Water
Activity Preceding Spill:
Property 2nd Watershed:
Property Tertiary Watershed:
Sector Type: Miscellaneous Communal
SAC Action Class: Land Spills
Call Report Locatn Geodata:
Time Reported:
System Facility Address:

Appendix: Database Descriptions

*Environmental Risk Information Services (ERIS) can search the following databases. The extent of historical information varies with each database and current information is determined by what is publicly available to ERIS at the time of update. **Note:** Databases denoted with " * " indicates that the database will no longer be updated. See the individual database description for more information.*

Abandoned Aggregate Inventory:

Provincial

AAGR

The MAAP Program maintains a database of abandoned pits and quarries. Please note that the database is only referenced by lot and concession and city/town location. The database provides information regarding the location, type, size, land use, status and general comments.*

Government Publication Date: Sept 2002*

Aggregate Inventory:

Provincial

AGR

This database of licensed and permitted pits and quarries is maintained by the Ontario Ministry of Natural Resources and Forestry (MNRF), as regulated under the Aggregate Resources Act, R.S.O. 1990. Aggregate site data has been divided into active and inactive sites. Active sites may be further subdivided into partial surrenders. In partial surrenders, defined areas of a site are inactive while the rest of the site remains active.

Government Publication Date: Up to Nov 2024

Abandoned Mine Information System:

Provincial

AMIS

The Abandoned Mines Information System contains data on known abandoned and inactive mines located on both Crown and privately held lands. The information was provided by the Ministry of Northern Development and Mines (MNDM), with the following disclaimer: "the database provided has been compiled from various sources, and the Ministry of Northern Development and Mines makes no representation and takes no responsibility that such information is accurate, current or complete". Reported information includes official mine name, status, background information, mine start/end date, primary commodity, mine features, hazards and remediation.

Government Publication Date: 1800-Apr 2024

Anderson's Waste Disposal Sites:

Private

ANDR

The information provided in this database was collected by examining various historical documents which aimed to characterize the likely position of former waste disposal sites from 1860 to present. The research initiative behind the creation of this database was to identify those sites that are missing from the Ontario MOE Waste Disposal Site Inventory, as well as to provide revisions and corrections to the positions and descriptions of sites currently listed in the MOE inventory. In addition to historic waste disposal facilities, the database also identifies certain auto wreckers and scrap yards that have been extrapolated from documentary sources. Please note that the data is not warranted to be complete, exhaustive or authoritative. The information was collected for research purposes only.

Government Publication Date: 1860s-Present

Aboveground Storage Tanks:

Provincial

AST

Historical listing of aboveground storage tanks made available by the Department of Natural Resources and Forestry. Includes tanks used to hold water or petroleum. This dataset has been retired as of September 25, 2014 and will no longer be updated.

Government Publication Date: May 31, 2014

Automobile Wrecking & Supplies:

Private

AUWR

This database provides an inventory of known locations that are involved in the scrap metal, automobile wrecking/recycling, and automobile parts & supplies industry. Information is provided on the company name, location and business type.

Government Publication Date: 1999-Apr 30, 2024

Borehole:

Provincial

BORE

A borehole is the generalized term for any narrow shaft drilled in the ground, either vertically or horizontally. The information here includes geotechnical investigations or environmental site assessments, mineral exploration, or as a pilot hole for installing piers or underground utilities. Information is from many sources such as the Ministry of Transportation (MTO) boreholes from engineering reports and projects from the 1950 to 1990's in Southern Ontario. Boreholes from the Ontario Geological Survey (OGS) including The Urban Geology Analysis Information System (UGAIS) and the York Peel Durham Toronto (YPDT) database of the Conservation Authority Moraine Coalition. This database will include fields such as location, stratigraphy, depth, elevation, year drilled, etc. For all water well data or oil and gas well data for Ontario please refer to WWIS and OOGW.

Government Publication Date: 1875-Jul 2018

Certificates of Approval:

Provincial CA

This database contains the following types of approvals: Air & Noise, Industrial Sewage, Municipal & Private Sewage, Waste Management Systems and Renewable Energy Approvals. The MOE in Ontario states that any facility that releases emissions to the atmosphere, discharges contaminants to ground or surface water, provides potable water supplies, or stores, transports or disposes of waste, must have a Certificate of Approval before it can operate lawfully. Fields include approval number, business name, address, approval date, approval type and status. This database will no longer be updated, as CofA's have been replaced by either Environmental Activity and Sector Registry (EASR) or Environmental Compliance Approval (ECA). Please refer to those individual databases for any information after Oct.31, 2011.

Government Publication Date: 1985-Oct 30, 2011*

Dry Cleaning Facilities:

Federal CDRY

List of dry cleaning facilities made available by Environment and Climate Change Canada. Environment and Climate Change Canada's Tetrachloroethylene (Use in Dry Cleaning and Reporting Requirements) Regulations (SOR/2003-79) are intended to reduce releases of tetrachloroethylene to the environment from dry cleaning facilities.

Government Publication Date: Jan 2004-Dec 2022

Commercial Fuel Oil Tanks:

Provincial CFOT

Locations of commercial underground fuel oil tanks. This is not a comprehensive or complete inventory of commercial fuel tanks in the province; this listing is a copy of records of registered commercial underground fuel oil tanks obtained under Access to Public Information.

Note that the following types of tanks do not require registration: waste oil tanks in apartments, office buildings, residences, etc.; aboveground gas or diesel tanks. Records are not verified for accuracy or completeness.

Government Publication Date: Oct 2023

Chemical Manufacturers and Distributors:

Private CHEM

This database includes information from both a one time study conducted in 1992 and private source and is a listing of facilities that manufacture or distribute chemicals. The production of these chemical substances may involve one or more chemical reactions and/or chemical separation processes (i.e. fractionation, solvent extraction, crystallization, etc.).

Government Publication Date: 1999-Jan 31, 2020

Chemical Register:

Private CHM

This database includes a listing of locations of facilities within the Province or Territory that either manufacture and/or distributes chemicals.

Government Publication Date: 1999-Apr 30, 2024

Compressed Natural Gas Stations:

Private CNG

Canada has a network of public access compressed natural gas (CNG) refuelling stations. These stations dispense natural gas in compressed form at 3,000 pounds per square inch (psi), the pressure which is allowed within the current Canadian codes and standards. The majority of natural gas refuelling is located at existing retail gasoline that have a separate refuelling island for natural gas. This list of stations is made available by the Canadian Natural Gas Vehicle Alliance.

Government Publication Date: Dec 2012 -May 2024

Inventory of Coal Gasification Plants and Coal Tar Sites:

Provincial COAL

This inventory includes both the "Inventory of Coal Gasification Plant Waste Sites in Ontario-April 1987" and the Inventory of Industrial Sites Producing or Using Coal Tar and Related Tars in Ontario-November 1988) collected by the MOE. It identifies industrial sites that produced and continue to produce or use coal tar and other related tars. Detailed information is available and includes: facility type, size, land use, information on adjoining properties, soil condition, site operators/occupants, site description, potential environmental impacts and historic maps available. This was a one-time inventory.*

Government Publication Date: Apr 1987 and Nov 1988*

Compliance and Convictions:

Provincial CONV

This database summarizes the fines and convictions handed down by the Ontario courts beginning in 1989. Companies and individuals named here have been found guilty of environmental offenses in Ontario courts of law.

Government Publication Date: 1989-Dec 2024

Certificates of Property Use:

Provincial CPU

This is a subset taken from Ontario's Environmental Registry (EBR) database. It will include CPU's on the registry such as (EPA s. 168.6) - Certificate of Property Use.

Government Publication Date: 1994 - Dec 31, 2024

Drill Hole Database:

Provincial

[DRL](#)

The Ontario Drill Hole Database (ODHD) is offered by the Province of Ontario's Ministry of Mines. The dataset contains information for over 164,000 percussion, overburden, sonic and diamond-drill holes. The presence of assay results with cutoff values for gold, silver, copper, zinc, lead, nickel and platinum group elements is noted. Drill hole data are compiled from assessment files that have been submitted to the ministry in accordance with the Ontario Mining Act (OMA). Source assessment file numbers are captured for cross reference with the Ontario Assessment File Database (OAFD). Please note that limited data is available for southern Ontario, as it was the last area to be completed. The database was created when surveys submitted to the Ministry were converted in the Assessment File Research Image Database (AFRI) project. However, the degree of accuracy (coordinates) as to the exact location of drill holes is dependent upon the source document submitted. Levels of accuracy used to locate holes are: centering on the mining claim; a sketch of the mining claim; a 1:50,000 map; a detailed company map; or from submitted a "Report of Work".

Government Publication Date: 1886 - Aug 2024**Delisted Fuel Tanks:**

Provincial

[DTNK](#)

List of fuel storage tank sites that were once found in - and have since been removed from - the list of fuel storage tanks made available by the regulatory agency under Access to Public Information.

Government Publication Date: Oct 2023**Environmental Activity and Sector Registry:**

Provincial

[EASR](#)

On October 31, 2011, a smarter, faster environmental approvals system came into effect in Ontario. The EASR allows businesses to register certain activities with the ministry, rather than apply for an approval. The registry is available for common systems and processes, to which preset rules of operation can be applied. The EASR is currently available for: heating systems, standby power systems and automotive refinishing. Businesses whose activities aren't subject to the EASR may apply for an ECA (Environmental Compliance Approval). Please see our ECA database.

Government Publication Date: Oct 2011-Dec 31, 2024**Environmental Registry:**

Provincial

[EBR](#)

The Environmental Registry lists proposals, decisions and exceptions regarding policies, Acts, instruments, or regulations that could significantly affect the environment. Through the Registry, thirteen provincial ministries notify the public of upcoming proposals and invite their comments. For example, if a local business is requesting a permit, license, or certificate of approval to release substances into the air or water; these are notified on the registry. Data includes: Approval for discharge into the natural environment other than water (i.e. Air) - EPA s. 9, Approval for sewage works - OWRA s. 53(1), and EPA s. 27 - Approval for a waste disposal site. For information regarding Permit to Take Water (PTTW), Certificate of Property Use (CPU) and (ORD) Orders please refer to those individual databases.

Government Publication Date: 1994 - Dec 31, 2024**Environmental Compliance Approval:**

Provincial

[ECA](#)

On October 31, 2011, a smarter, faster environmental approvals system came into effect in Ontario. In the past, a business had to apply for multiple approvals (known as certificates of approval) for individual processes and pieces of equipment. Today, a business either registers itself, or applies for a single approval, depending on the types of activities it conducts. Businesses whose activities aren't subject to the EASR may apply for an ECA. A single ECA addresses all of a business's emissions, discharges and wastes. Separate approvals for air, noise and waste are no longer required. This database will also include Renewable Energy Approvals. For certificates of approval prior to Nov 1st, 2011, please refer to the CA database. For all Waste Disposal Sites please refer to the WDS database.

Government Publication Date: Oct 2011-Dec 31, 2024**Environmental Effects Monitoring:**

Federal

[EEM](#)

The Environmental Effects Monitoring program assesses the effects of effluent from industrial or other sources on fish, fish habitat and human usage of fisheries resources. Since 1992, pulp and paper mills have been required to conduct EEM studies under the Pulp and Paper Effluent Regulations. This database provides information on the mill name, geographical location and sub-lethal toxicity data.

Government Publication Date: 1992-2007***ERIS Historical Searches:**

Private

[EHS](#)

ERIS has compiled a database of all environmental risk reports completed since March 1999. Available fields for this database include: site location, date of report, type of report, and search radius. As per all other databases, the ERIS database can be referenced on both the map and "Statistical Profile" page.

Government Publication Date: 1999-Aug 31, 2024**Environmental Issues Inventory System:**

Federal

[EIIS](#)

The Environmental Issues Inventory System was developed through the implementation of the Environmental Issues and Remediation Plan. This plan was established to determine the location and severity of contaminated sites on inhabited First Nation reserves, and where necessary, to remediate those that posed a risk to health and safety; and to prevent future environmental problems. The EIIS provides information on the reserve under investigation, inventory number, name of site, environmental issue, site action (Remediation, Site Assessment), and date investigation completed.

Government Publication Date: 1992-2001*

Emergency Management Historical Event:

Provincial

EMHE

List of locations of historical occurrences of emergency events, including those assigned to the Ministry of Natural Resources by Order-In-Council (OIC) under the Emergency Management and Civil Protection Act, as well as events where MNR provided requested emergency response assistance. Many of these events will have involved community evacuations, significant structural loss, and/or involvement of MNR emergency response staff. These events fall into one of ten (10) type categories: Dam Failure; Drought / Low Water; Erosion; Flood; Forest Fire; Soil and Bedrock Instability; Petroleum Resource Center Event, EMO Requested Assistance, Continuity of Operations Event, Other Requested Assistance. EMHE record details are reproduced by ERIIS under License with the Ontario Ministry of Natural Resources © Queen's Printer for Ontario, 2017.

Government Publication Date: Apr 30, 2022

Environmental Penalty Annual Report:

Provincial

EPAR

This database contains data from Ontario's annual environmental penalty report published by the Ministry of the Environment and Climate Change. These reports provide information on environmental penalties for land or water violations issued to companies in one of the nine industrial sectors covered by the Municipal Industrial Strategy for Abatement (MISA) regulations.

Government Publication Date: Jan 1, 2011 - Dec 31, 2023

List of Expired Fuels Safety Facilities:

Provincial

EXP

List of facilities and tanks for which there was once a fuel registration. This is not a comprehensive or complete inventory of expired tanks/tank facilities in the province; this listing is a copy of previously registered tanks and facilities obtained under Access to Public Information. Includes private fuel outlets, bulk plants, fuel oil tanks, gasoline stations, marinas, propane filling stations, liquid fuel tanks, piping systems, etc; includes tanks which have been removed from the ground.

Notes: registration was not required for private fuel underground/aboveground storage tanks prior to January 1990, nor for furnace oil tanks prior to May 1, 2002; registration is not required for waste oil tanks in apartments, office buildings, residences, etc., or aboveground gas or diesel tanks. Records are not verified for accuracy or completeness.

Government Publication Date: Oct 2023

Federal Convictions:

Federal

FCON

Environment Canada maintains a database referred to as the "Environmental Registry" that details prosecutions under the Canadian Environmental Protection Act (CEPA) and the Fisheries Act (FA). Information is provided on the company name, location, charge date, offence and penalty.

Government Publication Date: 1988-Jun 2007*

Contaminated Sites on Federal Land:

Federal

FCS

The Federal Contaminated Sites Inventory includes information on known federal contaminated sites under the custodianship of departments, agencies and consolidated Crown corporations as well as those that are being or have been investigated to determine whether they have contamination arising from past use that could pose a risk to human health or the environment. The inventory also includes non-federal contaminated sites for which the Government of Canada has accepted some or all financial responsibility. It does not include sites where contamination has been caused by, and which are under the control of, enterprise Crown corporations, private individuals, firms or other levels of government. Includes fire training sites and sites at which Per- and Polyfluoroalkyl Substances (PFAS) are a concern.

Government Publication Date: Jun 2000-Nov 2024

Fisheries & Oceans Fuel Tanks:

Federal

FOFT

Fisheries & Oceans Canada maintains an inventory of aboveground & underground fuel storage tanks located on Fisheries & Oceans property or controlled by DFO. Our inventory provides information on the site name, location, tank owner, tank operator, facility type, storage tank location, tank contents & capacity, and date of tank installation.

Government Publication Date: 1964-Sep 2019

Federal Identification Registry for Storage Tank Systems (FIRSTS):

Federal

FRST

A list of federally regulated Storage tanks from the Federal Identification Registry for Storage Tank Systems (FIRSTS). FIRSTS is Environment and Climate Change Canada's database of storage tank systems subject to the Storage Tank for Petroleum Products and Allied Petroleum Products Regulations. The main objective of the Regulations is to prevent soil and groundwater contamination from storage tank systems located on federal and aboriginal lands. Storage tank systems that do not have a valid identification number displayed in a readily visible location on or near the storage tank system may be refused product delivery.

Government Publication Date: Oct 31, 2021

Fuel Storage Tank:

Provincial

FST

List of registered private and retail fuel storage tanks. This is not a comprehensive or complete inventory of private and retail fuel storage tanks in the province; this listing is a copy of registered private and retail fuel storage tanks, obtained under Access to Public Information.

Notes: registration was not required for private fuel underground/aboveground storage tanks prior to January 1990, nor for furnace oil tanks prior to May 1, 2002; registration is not required for waste oil tanks in apartments, office buildings, residences, etc., or aboveground gas or diesel tanks. Records are not verified for accuracy or completeness.

Government Publication Date: Oct 2023

Fuel Storage Tank - Historic:

Provincial

FSTH

The Fuels Safety Branch of the Ontario Ministry of Consumer and Commercial Relations maintained a database of all registered private fuel storage tanks. Public records of private fuel storage tanks are only available since the registration became effective in September 1989. This information is now collected by the Technical Standards and Safety Authority.

Government Publication Date: Pre-Jan 2010*

Ontario Regulation 347 Waste Generators Summary:

Provincial

GEN

Regulation 347 of the Ontario EPA defines a waste generation site as any site, equipment and/or operation involved in the production, collection, handling and/or storage of regulated wastes. A generator of regulated waste is required to register the waste generation site and each waste produced, collected, handled, or stored at the site. This database contains the registration number, company name and address of registered generators including the types of hazardous wastes generated. It includes data on waste generating facilities such as: drycleaners, waste treatment and disposal facilities, machine shops, electric power distribution etc. This information is a summary of all years from 1986 including the most currently available data. Some records may contain, within the company name, the phrase "See & Use..." followed by a series of letters and numbers. This occurs when one company is amalgamated with or taken over by another registered company. The number listed as "See & Use", refers to the new ownership and the other identification number refers to the original ownership. This phrase serves as a link between the 2 companies until operations have been fully transferred.

Government Publication Date: 1986-Nov 30, 2022

Greenhouse Gas Emissions from Large Facilities:

Federal

GHG

List of greenhouse gas emissions from large facilities made available by Environment Canada. Greenhouse gas emissions in kilotonnes of carbon dioxide equivalents (kt CO2 eq).

Government Publication Date: 2013-Apr 2024

TSSA Historic Incidents:

Provincial

HINC

List of historic incidences of spills and leaks of diesel, fuel oil, gasoline, natural gas, propane, and hydrogen recorded by the TSSA in their previous incident tracking system. The TSSA's Fuels Safety Program administers the Technical Standards & Safety Act 2000, providing fuel-related safety services associated with the safe transportation, storage, handling and use of fuels such as gasoline, diesel, propane, natural gas and hydrogen. Under this Act, the TSSA regulates fuel suppliers, storage facilities, transport trucks, pipelines, contractors and equipment or appliances that use fuels. Records are not verified for accuracy or completeness. This is not a comprehensive or complete inventory of historical fuel spills and leaks in the province. This listing is a copy of the data captured at one moment in time and is hence limited by the record date provided here.

Government Publication Date: 2006-June 2009*

Indian & Northern Affairs Fuel Tanks:

Federal

IAFT

The Department of Indian & Northern Affairs Canada (INAC) maintains an inventory of aboveground & underground fuel storage tanks located on both federal and crown land. Our inventory provides information on the reserve name, location, facility type, site/facility name, tank type, material & ID number, tank contents & capacity, and date of tank installation.

Government Publication Date: 1950-Aug 2003*

Fuel Oil Spills and Leaks:

Provincial

INC

Listing of spills and leaks of diesel, fuel oil, gasoline, natural gas, propane, and hydrogen reported to the Spills Action Centre (SAC). This is not a comprehensive or complete inventory of fuel-related leaks, spills, and incidents in the province; this listing is a copy of incidents reported to the SAC, obtained under Access to Public Information. Includes incidents from fuel-related hazards such as spills, fires, and explosions. Records are not verified for accuracy or completeness.

Government Publication Date: 31 Oct, 2023

Landfill Inventory Management Ontario:

Provincial

LIMO

The Landfill Inventory Management Ontario (LIMO) database is updated every year, as the Ministry of the Environment, Conservation and Parks compiles new and updated information. Includes small and large landfills currently operating as well as those which are closed and historic. Operators of larger landfills provide landfill information for the previous operating year to the ministry for LIMO including: estimated amount of total waste received, landfill capacity, estimated total remaining landfill capacity, fill rates, engineering designs, reporting and monitoring details, size of location, service area, approved waste types, leachate of site treatment, contaminant attenuation zone and more. The small landfills include information such as site owner, site location and certificate of approval # and status.

Government Publication Date: Mar 31, 2022

Canadian Mine Locations:

Private

MINE

This information is collected from the Canadian & American Mines Handbook. The Mines database is a national database that provides over 290 listings on mines (listed as public companies) dealing primarily with precious metals and hard rocks. Listed are mines that are currently in operation, closed, suspended, or are still being developed (advanced projects). Their locations are provided as geographic coordinates (x, y and/or longitude, latitude). As of 2002, data pertaining to Canadian smelters and refineries has been appended to this database.

Government Publication Date: 1998-2009*

Mineral Occurrences:

Provincial

MNR

In the early 70's, the Ministry of Northern Development and Mines created an inventory of approximately 19,000 mineral occurrences in Ontario, in regard to metallic and industrial minerals, as well as some information on building stones and aggregate deposits. Please note that the "Horizontal Positional Accuracy" is approximately +/- 200 m. Many reference elements for each record were derived from field sketches using pace or chain/tape measurements against claim posts or topographic features in the area. The primary limiting factor for the level of positional accuracy is the scale of the source material. The testing of horizontal accuracy of the source materials was accomplished by comparing the plan metric (X and Y) coordinates of that point with the coordinates of the same point as defined from a source of higher accuracy.

Government Publication Date: 1846-Feb 2024

National Analysis of Trends in Emergencies System (NATES):

Federal

NATE

In 1974 Environment Canada established the National Analysis of Trends in Emergencies System (NATES) database, for the voluntary reporting of significant spill incidents. The data was to be used to assist in directing the work of the emergencies program. NATES ran from 1974 to 1994. Extensive information is available within this database including company names, place where the spill occurred, date of spill, cause, reason and source of spill, damage incurred, and amount, concentration, and volume of materials released.

Government Publication Date: 1974-1994*

Non-Compliance Reports:

Provincial

NCPL

The Ministry of the Environment Conservation and Parks (MECP) provides information about non-compliant discharges of contaminants to air and water that exceed legal allowable limits, from regulated industrial and municipal facilities. A reported non-compliance failure may be in regard to a Control Order, Certificate of Approval, Sectoral Regulation or specific regulation/act. MECP publicly releases the Environmental Compliance Report (ECR) on the Ontario Data Catalogue. In Ontario, all facilities with regulated wastewater discharges or air emissions under the Ontario Water Resources Act and the Environmental Protection Act must monitor and report any cases where approved operating limits have been exceeded.

Government Publication Date: Dec 31, 2023

National Defense & Canadian Forces Fuel Tanks:

Federal

NDFT

The Department of National Defense and the Canadian Forces maintains an inventory of all aboveground & underground fuel storage tanks located on DND lands. Our inventory provides information on the base name, location, tank type & capacity, tank contents, tank class, date of tank installation, date tank last used, and status of tank as of May 2001. This database will no longer be updated due to the new National Security protocols which have prohibited any release of this database.

Government Publication Date: Up to May 2001*

National Defense & Canadian Forces Spills:

Federal

NDSP

The Department of National Defense and the Canadian Forces maintains an inventory of spills to land and water. All spill sites have been classified under the "Transportation of Dangerous Goods Act - 1992". Our inventory provides information on the facility name, location, spill ID #, spill date, type of spill, as well as the quantity of substance spilled & recovered.

Government Publication Date: Mar 1999-Nov 2023

National Defence & Canadian Forces Waste Disposal Sites:

Federal

NDWD

The Department of National Defence and the Canadian Forces maintains an inventory of waste disposal sites located on DND lands. Where available, our inventory provides information on the base name, location, type of waste received, area of site, depth of site, year site opened/closed and status.

Government Publication Date: 2001-Apr 2007*

National Energy Board Pipeline Incidents:

Federal

NEBI

Locations of pipeline incidents from 2008 to present, made available by the Canada Energy Regulator (CER) - previously the National Energy Board (NEB). Includes incidents reported under the Onshore Pipeline Regulations and the Processing Plant Regulations related to pipelines under federal jurisdiction, does not include incident data related to pipelines under provincial or territorial jurisdiction.

Government Publication Date: 2008-Dec 31, 2024

National Energy Board Wells:

Federal

NEBP

The NEBW database contains information on onshore & offshore oil and gas wells that are outside provincial jurisdiction(s) and are thereby regulated by the National Energy Board. Data is provided regarding the operator, well name, well ID No./UWI, status, classification, well depth, spud and release date.

Government Publication Date: 1920-Feb 2003*

National Environmental Emergencies System (NEES):

Federal

NEES

In 2000, the Emergencies program implemented NEES, a reporting system for spills of hazardous substances. For the most part, this system only captured data from the Atlantic Provinces, some from Quebec and Ontario and a portion from British Columbia. Data for Alberta, Saskatchewan, Manitoba and the Territories was not captured. However, NEES is also a repository for previous Environment Canada spill datasets. NEES is composed of the historic datasets ' or Trends ' which dates from approximately 1974 to present. NEES Trends is a compilation of historic databases, which were merged and includes data from NATES (National Analysis of Trends in Emergencies System), ARTS (Atlantic Regional Trends System), and NEES. In 2001, the Emergencies Program determined that variations in reporting regimes and requirements between federal and provincial agencies made national spill reporting and trend analysis difficult to achieve. As a consequence, the department has focused efforts on capturing data on spills of substances which fall under its legislative authority only (CEPA and FA). As such, the NEES database will be decommissioned in December 2004.

Government Publication Date: 1974-2003***National PCB Inventory:**

Federal

NPCB

Environment Canada's National PCB inventory includes information on in-use PCB containing equipment in Canada including federal, provincial and private facilities. Federal out-of-service PCB containing equipment and PCB waste owned by the federal government or by federally regulated industries such as airlines, railway companies, broadcasting companies, telephone and telecommunications companies, pipeline companies, etc. are also listed. Although it is not Environment Canada's mandate to collect data on non-federal PCB waste, the National PCB inventory includes some information on provincial and private PCB waste and storage sites. Some addresses provided may be Head Office addresses and are not necessarily the location of where the waste is being used or stored.

Government Publication Date: 1988-2008***National Pollutant Release Inventory:**

Federal

NPR2

The National Pollutant Release Inventory (NPRI) is Canada's public inventory of pollutant releases (to air, water and land), disposals, and transfers for recycling. The inventory, managed by Environment and Climate Change Canada, tracks over 300 substances. Under the authority of the Canadian Environmental Protection Act (CEPA), owners or operators of facilities that meet published reporting requirements are required to report to the NPRI.

Government Publication Date: Feb 2024**National Pollutant Release Inventory - Historic:**

Federal

NPRI

Environment Canada has defined the National Pollutant Release Inventory ("NPRI") as a federal government initiative designed to collect comprehensive national data regarding releases to air, water, or land, and waste transfers for recycling for more than 300 listed substances. This data holds historic records; current records are found in NPR2.

Government Publication Date: 1993-May 2017**Oil and Gas Wells:**

Private

OGWE

The Nickle's Energy Group (publisher of the Daily Oil Bulletin) collects information on drilling activity including operator and well statistics. The well information database includes name, location, class, status and depth. The main Nickle's database is updated on a daily basis, however, this database is updated on a monthly basis. More information is available at www.nickles.com.

Government Publication Date: 1988-May 31, 2024**Ontario Oil and Gas Wells:**

Provincial

OOGW

In 1998, the Ministry of Natural Resources (MNR) handed over to the Ontario Oil, Gas and Salt Resources (OGSR) Corporation, the responsibility of maintaining a database of oil and gas wells drilled in Ontario. The OGSR Library has over 20,000+ wells in their database. Information available for all wells in the ERIS database includes well owner/operator, location, permit issue date, and well cap date, license number, status, depth and the primary target (rock unit) of the well being drilled. All geology/stratigraphy table information, plus all water table information is also provided for each well record.

Government Publication Date: 1800-Aug 2024**Inventory of PCB Storage Sites:**

Provincial

OPCB

The Ontario Ministry of Environment, Waste Management Branch, maintains an inventory of PCB storage sites within the province. Ontario Regulation 11/82 (Waste Management - PCB) and Regulation 347 (Generator Waste Management) under the Ontario EPA requires the registration of inactive PCB storage equipment and/or disposal sites of PCB waste with the Ontario Ministry of Environment. This database contains information on: 1) waste quantities; 2) major and minor sites storing liquid or solid waste; and 3) a waste storage inventory.

Government Publication Date: 1987-Oct 2004; 2012-Dec 2013**Orders:**

Provincial

ORD

This is a subset taken from Ontario's Environmental Registry (EBR) database. It will include Orders on the registry such as (EPA s. 17) - Order for remedial work, (EPA s. 18) - Order for preventative measures, (EPA s. 43) - Order for removal of waste and restoration of site, (EPA s. 44) - Order for conformity with Act for waste disposal sites, (EPA s. 136) - Order for performance of environmental measures.

Government Publication Date: 1994 - Dec 31, 2024

Canadian Pulp and Paper:

Private

PAP

This information is part of the Pulp and Paper Canada Directory. The Directory provides a comprehensive listing of the locations of pulp and paper mills and the products that they produce.

Government Publication Date: 1999, 2002, 2004, 2005, 2009-2014

Parks Canada Fuel Storage Tanks:

Federal

PCFT

Canadian Heritage maintains an inventory of known fuel storage tanks operated by Parks Canada, in both National Parks and at National Historic Sites. The database details information on site name, location, tank install/removal date, capacity, fuel type, facility type, tank design and owner/operator.

Government Publication Date: 1920-Jan 2005*

Pesticide Register:

Provincial

PES

The Ontario Ministry of the Environment and Climate Change maintains a database of licensed operators and vendors of registered pesticides.

Government Publication Date: Oct 2011-Dec 31, 2024

Ontario PFAS Spills:

Provincial

PFAS

This specific list of spills includes those incidents where one or more of the listed contaminants are identified in the PFAS Structure List and/or PFAS Chemicals Without Explicit Structure List made available by the United States Environmental Protection Agency (US EPA), is originally sourced from the Ministry of the Environment, Conservation and Parks spills related data. Information from 1988-2002 was part of the ORIS (Occurrence Reporting Information System). The SAC (Spills Action Centre) handles all spills reported in Ontario. Regulations for spills in Ontario are part of the MOE's Environmental Protection Act, Part X.

Government Publication Date: 1988-Jun 2024; Aug 2024; Oct-Nov 2024

NPRI Reporters - PFAS Substances:

Federal

PFCH

The National Pollutant Release Inventory (NPRI) is Canada's public inventory of releases, disposals, and transfers, tracking over 320 pollutants. Per- and polyfluoroalkyl substances (PFAS) are a group of over 4,700 human-made substances for which adverse environmental and health effects have been observed. This listing of PFAS substance reporters includes those NPRI facilities that reported substances that are found in either: a) the Comprehensive Global Database of PFASs compiled by the Organisation for Economic Co-operation and Development (OECD), b) the US Environmental Protection Agency (US EPA) Master List of PFAS Substances, c) the US EPA list of PFAS chemicals without explicit structures, or d) the US EPA list of PFAS structures (encompassing the largest set of structures having sufficient levels of fluorination to potentially impart PFAS-type properties).

Government Publication Date: Feb 2024

Potential PFAS Handlers from NPRI:

Federal

PFHA

The National Pollutant Release Inventory (NPRI) is Canada's public inventory of releases, disposals, and transfers, tracking over 320 pollutants. Per- and polyfluoroalkyl substances (PFAS) are a group of over 4,700 human-made substances for which adverse environmental and health effects have been observed. This list of potential PFAS handlers includes those NPRI facilities that reported business activity (NAICS code) included in the US Environmental Protection Agency (US EPA) list of Potential PFAS-Handling Industry Sectors, further described as operating in industry sectors where literature reviews indicate that PFAS may be handled and/or released. Inclusion of a facility in this listing does not indicate that PFAS are being manufactured, processed, used, or released by the facility - these are facilities that potentially handle PFAS based on their industrial profile.

Government Publication Date: Feb 2024

Pipeline Incidents:

Provincial

PINC

List of pipeline incidents (strikes, leaks, spills). This is not a comprehensive or complete inventory of pipeline incidents in the province; this listing is an historical copy of records previously obtained under Access to Public Information. Records are not verified for accuracy or completeness.

Government Publication Date: Feb 28, 2021

Potential PFAS Handlers from EASR:

Provincial

PPHA

The Ontario Environmental Activity and Sector Registry (EASR), described in Ontario Regulation 245/11, allows businesses with less complex operations - and hence not requiring an Environmental Compliance Approval - to register their activities with the Ontario Ministry of the Environment, Conservation and Parks (MECP). This list of potential PFAS handlers includes those EASR facilities that reported business activity (NAICS code) included in the US Environmental Protection Agency (US EPA) list of Potential PFAS-Handling Industry Sectors, further described as operating in industry sectors where literature reviews indicate that PFAS may be handled and/or released. Inclusion of a facility in this listing does not indicate that PFAS are being manufactured, processed, used.

Government Publication Date: Jun 30, 2024

Private and Retail Fuel Storage Tanks:

Provincial

PRT

The Fuels Safety Branch of the Ontario Ministry of Consumer and Commercial Relations maintained a database of all registered private fuel storage tanks and licensed retail fuel outlets. This database includes an inventory of locations that have gasoline, oil, waste oil, natural gas and/or propane storage tanks on their property. The MCCR no longer collects this information. This information is now collected by the Technical Standards and Safety Authority (TSSA).

Government Publication Date: 1989-1996*

Permit to Take Water:

Provincial

PTTW

This is a subset taken from Ontario's Environmental Registry (EBR) database. It will include PTTW's on the registry such as OWRA s. 34 - Permit to take water.

Government Publication Date: 1994 - Dec 31, 2024

Ontario Regulation 347 Waste Receivers Summary:

Provincial

REC

Part V of the Ontario Environmental Protection Act ("EPA") regulates the disposal of regulated waste through an operating waste management system or a waste disposal site operated or used pursuant to the terms and conditions of a Certificate of Approval or a Provisional Certificate of Approval. Regulation 347 of the Ontario EPA defines a waste receiving site as any site or facility to which waste is transferred by a waste carrier. A receiver of regulated waste is required to register the waste receiving facility. This database represents registered receivers of regulated wastes, identified by registration number, company name and address, and includes receivers of waste such as: landfills, incinerators, transfer stations, PCB storage sites, sludge farms and water pollution control plants. This information is a summary of all years from 1986 including the most currently available data.

Government Publication Date: 1986-1990, 1992-2021

Record of Site Condition:

Provincial

RSC

The Record of Site Condition (RSC) is part of the Ministry of the Environment's Brownfields Environmental Site Registry. Protection from environmental cleanup orders for property owners is contingent upon documentation known as a record of site condition (RSC) being filed in the Environmental Site Registry. In order to file an RSC, the property must have been properly assessed and shown to meet the soil, sediment and groundwater standards appropriate for the use (such as residential) proposed to take place on the property. The Record of Site Condition Regulation (O. Reg. 153/04) details requirements related to site assessment and clean up. RSCs filed after July 1, 2011 will also be included as part of the new (O.Reg. 511/09). The Government of Ontario states that it is not responsible for the accuracy of the information in this Registry.

Government Publication Date: 1997-Sept 2001, Oct 2004-Jan 2025

Retail Fuel Storage Tanks:

Private

RST

This database includes an inventory of retail fuel outlet locations (including marinas) that have on their property gasoline, oil, waste oil, natural gas and / or propane storage tanks.

Government Publication Date: 1999-Apr 30, 2024

Scott's Manufacturing Directory:

Private

SCT

Scott's Directories is a data bank containing information on over 200,000 manufacturers across Canada. Even though Scott's listings are voluntary, it is the most comprehensive database of Canadian manufacturers available. Information concerning a company's address, plant size, and main products are included in this database.

Government Publication Date: 1992-Mar 2011*

Ontario Spills:

Provincial

SPL

List of spills and incidents made available by the Ministry of the Environment, Conservation and Parks. This database identifies information such as location (approximate), type and quantity of contaminant, date of spill, environmental impact, cause, nature of impact, etc. Information from 1988-2002 was part of the ORIS (Occurrence Reporting Information System). The SAC (Spills Action Centre) handles all spills reported in Ontario. Regulations for spills in Ontario are part of the MOE's Environmental Protection Act, Part X.

Government Publication Date: 1988-Jun 2024; Aug-Nov 2024

Wastewater Discharger Registration Database:

Provincial

SRDS

Facilities that report either municipal treated wastewater effluent or industrial wastewater discharges under the Effluent Monitoring and Effluent Limits (EMEL) and Municipal/Industrial Strategy for Abatement Regulations. The Municipal/Industrial Strategy for Abatement (MISA) division of the Ontario Ministry of Environment keeps record of direct dischargers of toxic pollutants within nine sectors including: Electric Power Generation, Mining, Petroleum Refining, Organic Chemicals, Inorganic Chemicals, Pulp & Paper, Metal Casting, Iron & Steel, and Quarries.

Government Publication Date: 1990-Dec 31, 2021

Anderson's Storage Tanks:

Private

TANK

The information provided in this database was collected by examining various historical documents, which identified the location of former storage tanks, containing substances such as fuel, water, gas, oil, and other various types of miscellaneous products. Information is available in regard to business operating at tank site, tank location, permit year, permit & installation type, no. of tanks installed & configuration and tank capacity. Data contained within this database pertains only to the city of Toronto and is not warranted to be complete, exhaustive or authoritative. The information was collected for research purposes only.

Government Publication Date: 1915-1953*

Transport Canada Fuel Storage Tanks:

Federal

TCFT

List of fuel storage tanks currently or previously owned or operated by Transport Canada. This inventory also includes tanks on The Pickering Lands, which refers to 7,530 hectares (18,600 acres) of land in Pickering, Markham, and Uxbridge owned by the Government of Canada since 1972; properties on this land has been leased by the government since 1975, and falls under the Site Management Policy of Transport Canada, but is administered by Public Works and Government Services Canada. This inventory provides information on the site name, location, tank age, capacity and fuel type.

Government Publication Date: 1970 - Apr 2024

Variances for Abandonment of Underground Storage Tanks:

Provincial

[VAR](#)

Listing of variances granted for storage tank abandonment. This is not a comprehensive or complete inventory of tank abandonment variances in the province; this listing is a copy of tank abandonment variance records previously obtained under Access to Public Information. In Ontario, registered underground storage tanks must be removed within two years of disuse; if removal of a tank is not feasible, an application may be sought for a variance from this code requirement.

Records are not verified for accuracy or completeness.

Government Publication Date: Feb 28, 2022

Waste Disposal Sites - MOE CA Inventory:

Provincial

[WDS](#)

The Ontario Ministry of Environment, Waste Management Branch, maintains an inventory of known open (active or inactive) and closed disposal sites in the Province of Ontario. Active sites maintain a Certificate of Approval, are approved to receive and are receiving waste. Inactive sites maintain Certificate(s) of Approval but are not receiving waste. Closed sites are not receiving waste. The data contained within this database was compiled from the MOE's Certificate of Approval database. Locations of these sites may be cross-referenced to the Anderson database described under ERI's Private Source Database section, by the CA number. All new Environmental Compliance Approvals handed out after Oct 31, 2011 for Waste Disposal Sites will still be found in this database.

Government Publication Date: Oct 2011 - Dec 31, 2024

Waste Disposal Sites - MOE 1991 Historical Approval Inventory:

Provincial

[WDSH](#)

In June 1991, the Ontario Ministry of Environment, Waste Management Branch, published the "June 1991 Waste Disposal Site Inventory", of all known active and closed waste disposal sites as of October 30st, 1990. For each "active" site as of October 31st 1990, information is provided on site location, site/CA number, waste type, site status and site classification. For each "closed" site as of October 31st 1990, information is provided on site location, site/CA number, closure date and site classification. Locations of these sites may be cross-referenced to the Anderson database described under ERI's Private Source Database section, by the CA number.

Government Publication Date: Up to Oct 1990*

Water Well Information System:

Provincial

[WWIS](#)

This database describes locations and characteristics of water wells found within Ontario in accordance with Regulation 903. It includes such information as coordinates, construction date, well depth, primary and secondary use, pump rate, static water level, well status, etc. Also included are detailed stratigraphy information, approximate depth to bedrock and the approximate depth to the water table.

Government Publication Date: Dec 31 2023

Definitions

Database Descriptions: This section provides a detailed explanation for each database including: source, information available, time coverage, and acronyms used. They are listed in alphabetic order.

Detail Report: This is the section of the report which provides the most detail for each individual record. Records are summarized by location, starting with the project property followed by records in closest proximity.

Distance: The distance value is the distance between plotted points, not necessarily the distance between the sites' boundaries. All values are an approximation.

Direction: The direction value is the compass direction of the site in respect to the project property and/or center point of the report.

Elevation: The elevation value is taken from the location at which the records for the site address have been plotted. All values are an approximation. Source: Google Elevation API.

Executive Summary: This portion of the report is divided into 3 sections:

'Report Summary'- Displays a chart indicating how many records fall on the project property and, within the report search radii.

'Site Report Summary'-Project Property'- This section lists all the records which fall on the project property. For more details, see the 'Detail Report' section.

'Site Report Summary-Surrounding Properties'- This section summarizes all records on adjacent properties, listing them in order of proximity from the project property. For more details, see the 'Detail Report' section.

Map Key: The map key number is assigned according to closest proximity from the project property. Map Key numbers always start at #1. The project property will always have a map key of '1' if records are available. If there is a number in brackets beside the main number, this will indicate the number of records on that specific property. If there is no number in brackets, there is only one record for that property.

The symbol and colour used indicates 'elevation': the red inverted triangle will dictate 'ERIS Sites with Lower Elevation', the yellow triangle will dictate 'ERIS Sites with Higher Elevation' and the orange square will dictate 'ERIS Sites with Same Elevation.'

Unplottables: These are records that could not be mapped due to various reasons, including limited geographic information. These records may or may not be in your study area, and are included as reference.

Appendix D

Ministry of Environment, Conservation and Parks – Freedom of Information (FOI) Response



April 1, 2025

Luke Lopers
Lopers & Associates
30 Lansfield Way
Ottawa, Ontario K2G 3V8
luke@lopers.ca

Dear Luke Lopers:

RE: MECP FOI A-2025-01474, Your Reference LOP25-038A – Decision Letter

This letter is in response to your request made pursuant to the Freedom of Information and Protection of Privacy Act (the Act) relating to:

506, 508, 510, and 512 Kent Street, Ottawa

Timeframe: January 1st, 1976 to March 5th, 2025

After a thorough search through the ministry files, no records were located responsive to your request. The official responsible for making the access decision on your request is the undersigned. This file is now closed.

You may request a review of my decision within 30 days from the date of this letter by contacting the Information and Privacy Commissioner/Ontario at <http://www.ipc.on.ca>. Please note there may be a fee associated with submitting the appeal.

If you have any questions, please contact Su Langdon at 647-274-9177 or susan.langdon@ontario.ca.

Yours truly,

Su Langdon

for
Josephine DeSouza
Manager, Access and Privacy Office

Appendix E

City of Ottawa Historic Land Use Inventory (HLUI)



File Number: D06-03-25-0024

D06-03-25-0024

April 09, 2025

Luke Lopers
12712610 Canada Inc

Sent via email Luke@lopers.ca

Dear Luke Lopers,

**Re: Information Request
506 Kent Street Ottawa, Ontario ("Subject Property")**

Internal Department Circulation:

The Planning, Infrastructure and Economic Development Department has the following information in response to your request for information regarding the Subject Property:

- **Environmental Remediation Unit:** The City's Environmental Remediation Unit (ERU) does not have any environmental records for this property.
- **Ottawa Public Health - Environmental Health:** all public inspection results are publicly available on the Ottawa Public Health website:
<https://www.ottawapublichealth.ca/en/public-health-services/public-health-inspections.aspx>
- **Sewer Use Program:** No records found for this property.
- **Solid Waste Services:** No records found for this property.

Documents Provided:

HLUI Summary Report and HLUI Map

The HLUI Summary Report Excel spreadsheet identifies HLUI area, point and line features within 250 metres of the Subject Property, as shown on the provided HLUI Map PDF. Within 500 metres of the Subject Property, landfills and Environmental Risk Management Area (ERMA) are also identified if applicable.

For more information on how to interpret the HLUI data identified in the attached excel sheet ('ADDRESS – HLUI Summary report.xlsx'), please refer to the [Overview and User Guide](#)."

Additional information may be obtained by contacting:

Ontario's Environmental Registry

The Environmental Registry found at <https://ero.ontario.ca/> contains "public notices" about environmental matters being proposed by all government ministries covered by the Environmental Bill of Rights. The public notices may contain information about proposed new laws, regulations, policies and programs or about proposals to change or eliminate existing ones. By using key words i.e. name of proponent/owner and the address one can ascertain if there is any information on the proponent and address under the following categories: Ministry, keywords, notice types, Notice Status, Acts, Instruments and published date (all years).

The Ontario Land Registry Office

Registration of real property is recorded in the Ontario Land Registry Office through the Land Titles Act or the Registry Act. Documents relating to title and other agreements that may affect your property are available to the public for a fee. It is recommended that a property search at the Land Registry Office be included in any investigation as to the historic use of your property. The City of Ottawa cannot comment on any documents to which it is not a party.

Court House
161 Elgin Street 4th Floor
Ottawa ON K2P 2K1
Tel: (613) 239-1230
Fax: (613) 239-1422

Ottawa Public Health

Ottawa Public Health inspects many different types of establishments. To view inspection results, please visit the Ottawa Public Health website: [Public Health Inspections - Ottawa Public Health](#)

Please note that Ottawa Public Health is not the lead agency on land use contamination in the City of Ottawa – contact the Ministry of Environment Conservation and Parks (MECP) for further information.

Please note, as per the HLUI Disclaimer, that the information contained in the HLUI database has been compiled from publicly available records and other sources of information. The HLUI may contain erroneous information given that the records used as sources of information may be flawed. For instance, changes in municipal addresses over time may introduce error. Accordingly, all information from the HLUI database is provided on an “as is” basis with no representation or warranty by the City with respect to the information’s accuracy or exhaustiveness in responding to the request.

Furthermore, the HLUI database and the results of this search in no way confirm the presence or absence of contamination or pollution of any kind. This information is provided on the assumption that it will not be relied upon by any person for any purpose whatsoever. The City of Ottawa denies all liability to any persons attempting to rely on any information provided from the HLUI database.

Please note that in responding to your request, the City of Ottawa does not guarantee or comment on the environmental condition of the Subject Property. You may wish to contact the Ontario Ministry of Environment and Climate Change for additional information.

If you have any further questions or comments, please contact HLUI@ottawa.ca.

Sincerely,

Harnav Toor

Student Planner

Development Review

Planning, Development and Building Services Department

Enclosures: (2)

1. HLUI Map
2. HLUI Summary Report

cc: File no. D06-03-25-0024

HISTORIC LAND USE INVENTORY (HLUI) - REPORT REFERENCE MAP

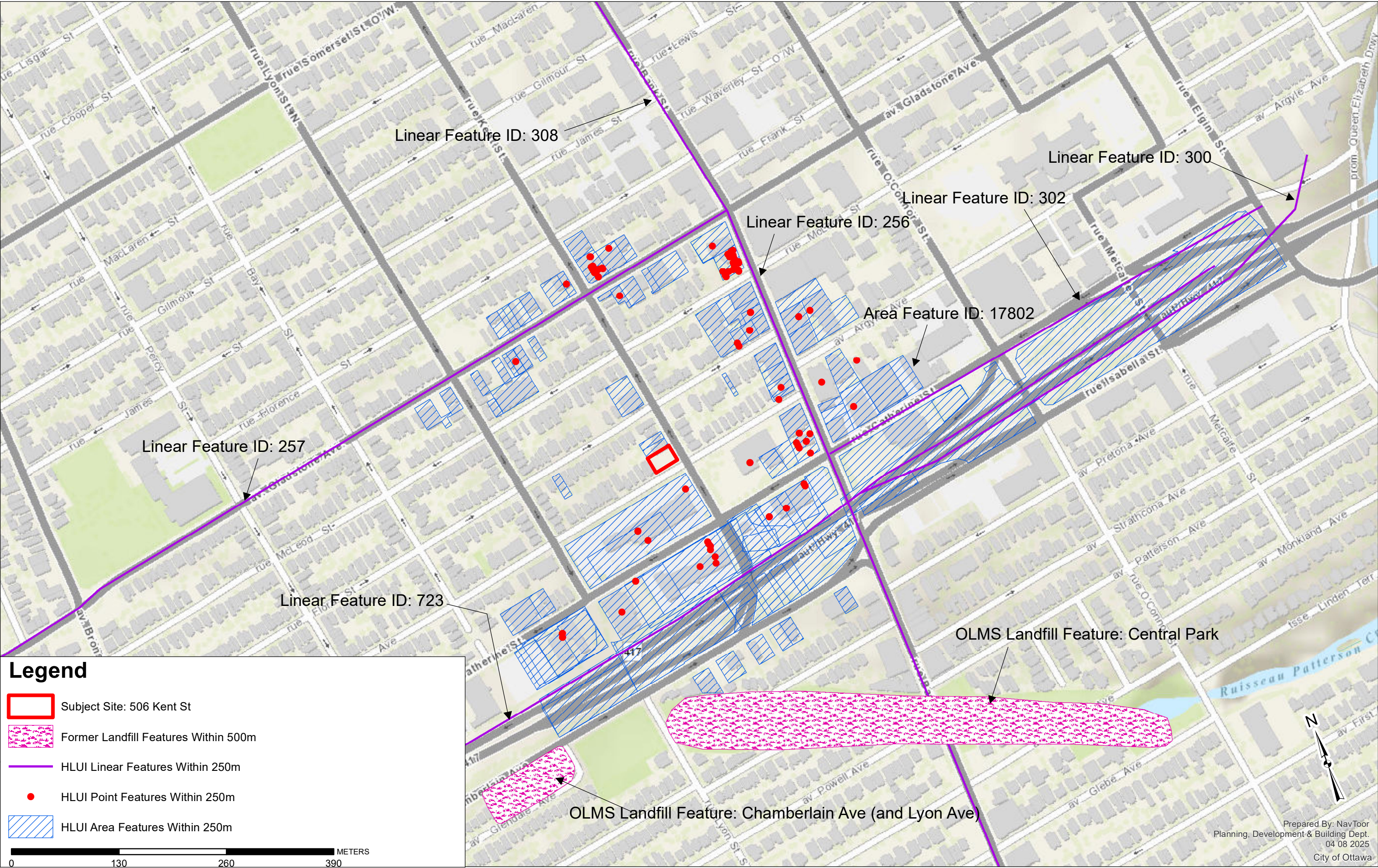

HLUI SUMMARY REPORT
AREA FEATURES

OBJECTID	ACTIVITY_NAME	FACILITY_TYPE	SOURCE_UPDATE_SORTED	YEAR	YEAR_1	ST_NUM	ST_NAME	ST_SUFFIX	PIN2017	NAICS	COMMENTS	STORAGE_TANK
180	OTTAWA BUS CENTRAL STATION INC	Transportation and warehousing	2012-ES	2012		265	CATHERINE	ST	41220518	488490		
297	ECO-ONE	Administrative and support, waste management and remediation services	2006-ES	2006		465	MCLEOD	ST	41200337	562210		
703	UNNAMED MACHINE SHOP	Machine Shop Industry	1912-FIP-145-494B; 1921-M; 1922-FIP-145-494	1912-1922	c. 1922	8	CHAMBERLAIN	AVE	41340356	332710; 333619; 336310; 336350		
775	BARRETT BROTHERS	Lumber and Building Materials, Wholesale	1901-FIP-KeyPlan; 1912-FIP-73-464, 491, 493; 1920-1964-M; 1922-FIP-73-464-491-493; 1948-FIP-132-464; 1948-FIP-132-491; 1956-FIP-132-464; 1956-FIP-132-491; 1958-1965-S	1912-1965	c. 1912-1922; c. 1912-1965	265	CATHERINE	ST	41220408	321111; 321112; 321215; 321911; 321919; 321920; 321992; 337110; 412110; 416310; 416320; 416340; 419120; 444110; 444120; 444190; 454310	265 to 369; FIP1922 - lists @ #252-262 M. 19498/49- lists John Heney& Son Ltd (coal pile) Sash and Door, Storage, Drive Shed, Wood Shavings	
1302	SIMMONS PRINTING COMPANY	Commercial Printing Industries	1920-M	1920		519	BANK	ST	41230007			
1926	M X PETROLEUM INC	Motor Vehicle Repair Shops	1998-SC	1998		235	CATHERINE	ST	41220200			
1946	THE CANADA CHINA NEWS	Combined Publishing and Printing Industries	1998-SC; 2001-ES	1998-2001		240	CATHERINE	ST	41220636			
2726	FUMETTES LIMITED	Other Chemical Products Industries	1940-M	1940	c. 1940	255	ARGYLE	AVE	156230000	325520; 325910; 325920		
2772	GINN PHOTOGRAPHIC COMPANY	Platemaking, Typesetting and Bindery Industry	1998-SC; 2000-PID	1998-2000	c. 1998; c. 2000	205	CATHERINE	ST	41230006	323120; 443130; 812921; 812922	Suite 100	

HLUI SUMMARY REPORT
AREA FEATURES

OBJECTID	ACTIVITY_NAME	FACILITY_TYPE	SOURCE_UPDATE_SORTED	YEAR	YEAR_1	ST_NUM	ST_NAME	ST_SUFFIX	PIN2017	NAICS	COMMENTS	STORAGE_TANK
2835	TYSICK PLUMBING & HEATING	Highway and Heavy Construction	2005-SelectPhone	2005	c. 2005	500	GLADSTONE	AVE	41200328	238210; 238220; 238910		
2848	CANADA ATLANTIC RAILWAY (GRAND TRUNK RAILWAY)	Railway Transport and Related Service Industries, Railway Station, Car Building Shops & Coal Bins	1887-Topo; 1900-M; 1901-FIP; 1910-M; 1912-FIP-74-493; 1912-FIP-75-497; 1920-M; 1921-M; 1922-FIP-74-494A; 1922-FIP-75-497; 1930-M; 1940-M; 1948-FIP-133-493; 1948-FIP-137-497; 1948-M; 1950-M; 1955-M; 1956-FIP-133-493	1887-1956	c. 1900; c. 1910-1920; c. 1912-1956	0	CATHARINE	ST	41230065	482112; 482113; 482114; 483116; 485110; 485210; 485410; 485510; 485990; 487110; 488210; 488990; 493120; 493130; 493190	It takes up the area between Isabella and Catherine, south west from Elgin and the Driveway to O'Connor. Grand Trunk Railway bought by CNR in 1925. CNR also listed with an address on Bank St.(556 Bank St.); - wood working, car building shop/office,large coal bin and cattle pens Also listed with a*	
2851	THE PRINTING HOUSE	Printing	1990-CD	1990	CD 1990	523	BANK	ST	41230007			
3171	PETER TYERS PRODUCTIONS	Combined Publishing and Printing Industries	2001-ES	2001	c. 2001	333	CATHERINE	ST	41220433	511110		
3508	NIJJAR JASVINDER SINGH	Motor Vehicles, Wholesale	2005-PropertyAssessment	2005	c. 2005	474	GLADSTONE	AVE	41200357	811111; 811112; 811119; 811121; 811199		
3511	HURD'S GARAGE	Motor Vehicle Repair Shops	1948-FIP-129-377; 1948-M; 1956-M; 1960-M	1948-1960	c. 1948-1960	478	GLADSTONE	AVE	41200358	811112; 811119; 811121		
4041	P O'BRIEN MECHANICAL SERVICE LIMITED	Highway and Heavy Construction	2001-ES; 2005-SelectPhone; 2006-ES	2001-2006	c. 2001; c. 2005	44	CHAMBERLAIN	AVE	41340130	238210; 238220; 238910; 811111		
4078	TWINN PEST CONTROL (ONTARIO) INC	Services to Buildings and Dwellings	1980-M	1960-1980	c. 1980	56	CHAMBERLAIN	AVE	41340133	561710; 561721; 561791; 561799		
4154	B F GOODRICH CANADA LIMITED	Motor Vehicle Repair Shops	1948-FIP-131-166; 1949-M; 1956-FIP-131-466; 1957-M; 1960-M; 1970-M; 1980-M	1901-1980	c. 1948 - 1957	464	BANK	ST	41220064	811112; 811119; 811121	FIP1912, FIP1922 - vacant lot M. 1949 - listed as Hughes Appliances Ltd.	

OBJECTID	ACTIVITY_NAME	FACILITY_TYPE	SOURCE_UPDATE_SORTED	YEAR	YEAR_1	ST_NUM	ST_NAME	ST_SUFFIX	PIN2017	NAICS	COMMENTS	STORAGE_TANK
4200	HAY JOHN AND CO LIMITED	Hardware, Tool and Cutlery Industries	1940-M	1940	c. 1940	234	CATHERINE	ST	41220636	332510; 333511; 333519		
4382	THE GARAGE	Motor Vehicles, Wholesale	2001-ES; 2005-SelectPhone; 2006-ES; 2012-ES; 2017-SalesGenie	2001-2017	ES 2001; ES 2006; ES 2012	280	CATHERINE	ST	41220519	811111		
4425	CITY OF OTTAWA WATER DEPT	General Administrative Services	1960-M	1960-1980	c. 1960	600	LYON	ST	41220522	221310; 913910		
4426	DOMINION MANUFACTURERS LIMITED	Coffin and Casket Industry	1948-FIP-132-489; 1949-M; 1956-FIP-132-489; 1956-M	1912-1956	c. 1948-1956	0	CATHERINE	ST	41220522	333920	316 to 320	
4427	RENTAL SERVICE CORPORATION OF CANADA LIMITED	Machinery and Equipment Rental And Leasing Service	2000-PID	2000	c. 2000; c. 2001; c. 2003	320	CATHERINE	ST	41220522	532410; 532490		
4542	HOWARD AND SMITH	Jewellery and Precious Metal Industries	1900-M; 1910-M; 1920-M	1910-1920	c. 1910-1920	5	ARLINGTON	ST	41220199	331490	Company not in existence in 1930, 1940, 1950.	
4824	CARSWELL FURNACES LIMITED	Plumbing, Heating and Air Conditioning, Mechanical Work	1958-M; 1958-S; 1961-M; 1961-S	1958-1965	c. 1958-1961	29	CHAMBERLAIN	AVE	41220533	238220; 333310; 333413; 333416		
4953	HARDWARE & MACHINERY SUPPLY CO	Petroleum Products, Wholesale	1949-1956-M	1949-1956			ISABELLA	ST	41220640		historical street current HWY 417	
5047	BUILDERS WHOLESALE SUPPLIES	Lumber and Building Materials, Wholesale	1948-1956-M; 1956-FIP-132-491	1948-1956		105	CHAMBERLAIN	ST	41220640			
5280	RED INDIAN SERVICE STATION	Gasoline Service Stations	1922-1956-M; 1934-M; 1940-M	1922-1956		450	BANK	ST	41190265			

HLUI SUMMARY REPORT
AREA FEATURES

OBJECTID	ACTIVITY_NAME	FACILITY_TYPE	SOURCE_UPDATE_SORTED	YEAR	YEAR_1	ST_NUM	ST_NAME	ST_SUFFIX	PIN2017	NAICS	COMMENTS	STORAGE_TANK
5281	MG HOOPLE SERVICE STATION	Gasoline Service Stations	1940-1950-M	1940-1950		450	BANK	ST	41190265			
17304	QUEEN CITY OIL CO	Petroleum Products, Wholesale	1900-M; 1901-FIP-64-784	1900-1910		556	BANK	ST	41220640		historical street current HWY 417	
17307	CITY ASPHALT PLANT	Asphalt Plant	1912-FIP-73-489; 1912-FIP-73-490; 1920-M; 1922-FIP-73-489; 1922-FIP-73-490; 1922-M; 1930-M; 1940-M; 1948-FIP-132-489; 1948-FIP-132-490; 1949-M; 1950-M; 1956-FIP-132-489; 1956-M; 1960-M; 1970-M; 1988-Intera; FIP1956-132-490	1900-1980	c. 1912-1970; c. 1922-1956	61	CHAMBERLAIN	AVE	41220640	238390; 238910; 238990; 324121; 332710; 333619; 336310; 336350; 811112; 811119; 811121; 913910	yard fills center of property - materials & lumber in open piles in yard - M. 1949 & 1960 - lists Sanitation @ #82 Chamberlain; 80 - 86 - 'FIP1912 - vacant lots 9 buildings include; offices, storage, garages, auto repair garage, machine shop, carpentry shop, paint shop	2 oil tanks (rectangular), not noted above or below ground (1956, 1948) 6 oil tanks, (FIP1922), not noted under/above ground
17747	SHAMAR MAINTENANCE INC	Administrative and support, waste management and remediation services	2001-ES; 2006-ES			485	BANK	ST	41230003	561722		
17748	SILVERTRUST COMMUNICATIONS	Information and cultural industries	2001-ES; 2006-ES			485	BANK	ST	41230003	512110		
9	BELLHOUSE, DILLON & CO ASPHALT & PAVING	Other Petroleum and Coal Products Industries	1922-FIP-74-493	1900-1950	c. 1922	234	CATHERINE	ST	41220636	238390; 238990; 324121	Extends from corner to 250 Catharine St. & south to the railway.	1, above ground, oil, capacity not given
43	D O'CONNOR JR	Lumber Yard, Sawmill, Planing Mill and Shingle Mill Products Industries	1912-FIP-73-493	1912-1920	c. 1912	258	CATHERINE	ST	41220518	321111; 321112; 321215; 321911; 321919; 321920; 321992; 337110	258 to 264	
340	CANADA CHINA NEWS THE	Information and cultural industries	2001-ES	2001		240	CATHERINE	ST	41220636	511110		
806	BANK ST ESSO	Other/Gas Station	2001-ES; 2005-SelectPhone; 2012-ES	2001-2012	ES 2001; ES 2012	450	BANK	ST	41190265	447110		

OBJECTID	ACTIVITY_NAME	FACILITY_TYPE	SOURCE_UPDATE_SORTED	YEAR	YEAR_1	ST_NUM	ST_NAME	ST_SUFFIX	PIN2017	NAICS	COMMENTS	STORAGE_TANK
807	J & H M MACDONALD GARAGE	Gasoline Service Stations	1910-M; 1912-FIP-66-465; 1920-M; 1922-FIP-66-465; 1930-M; 1940-M; 1948-FIP-131-465; 1949-M; 1950-M; 1956-FIP-131-465	1910-1956	c. 1910; c. 1922-1956	448	BANK	ST	41190265	447110; 447190; 488410; 811112; 811119; 811121; 811199		FIP1922 -One UST, gasoline, 920 gallons, FIP1948, FIP1956 -Four USTs
1263	VELVET TOUCH OF OTTAWA	Household Furniture Stores	1980-M	1980		335	CATHERINE	ST	41220433			
1575	DOMESTIC SERVICE STATION	Gasoline Service Stations	1930-M	1930		234	CATHERINE	ST	41220636			
1748	RUSSELL CUTTS AUTO GARAGE	Motor Vehicle Repair Shops	1956-M	1956		480	GLADSTONE	AVE	41200358			
1795	ARLINGTON TIRE SHOP	Other Rubber Products Industries	1922-FIP-66-467; 1957-M	1922-1957		510	BANK	ST	41220199			
1947	R B T PRINTING LTD	Commercial Printing Industries	1980-M	1980		479	BANK	ST	41230003			
1954	A RENTALEX	Machinery and Equipment Rental and Leasing Service	2001-ES	2001		320	CATHERINE	ST	41220522	532410		
2727	NORBORD ENTERPRISES LIMITED	Recreational Vehicle Dealers (Where Servicing Is Present)	1970-M	1970	c. 1970	267	ARGYLE	AVE	156230000	811490		
2887	CAMEX PRECISION CAMERA REPAIR	Electrical and Electronic Machinery, Equipment And Supplies, Wholesale	2001-ES	2001	c. 2001	525	BANK	ST	41230007	811210		
2915	HANCOCK TIRE TREAD CO	Other Rubber Products Industries	1948-FIP-131-465; 1950-M; 1956-FIP-131-465; 1957-M; 1958-M; 1958-S; 1960-M; 1961-M; 1961-S; 1964/1965-S; 1964-M; 1970-M; 1980-M; 1998-SC	1930-1998	c. 1930; c. 1948-1957; c. 1958-1970; c. 1980; c. 1998	426	GLADSTONE	AVE	41190241	322220; 326210; 326290; 339110; 339990; 415210; 415290; 811112; 811119; 811121	FIP1912, FIP1922 - listed as a residence Tire Industry - Warehouse & Repairs 1930 - Detroit Motors - auto repairs	

HLUI SUMMARY REPORT
AREA FEATURES

OBJECTID	ACTIVITY_NAME	FACILITY_TYPE	SOURCE_UPDATE_SORTED	YEAR	YEAR_1	ST_NUM	ST_NAME	ST_SUFFIX	PIN2017	NAICS	COMMENTS	STORAGE_TANK
3005	LEONARD HOLLAMBY WELDING	Other Machinery and Equipment Industries	1948-FIP-131-381; 1949-M; 1956-FIP-131-381; 1957-M; 1960-M; 1970-M; 1980-M; 1998-SC	1960-1998	c. 1960-1980; c. 1998	417	GLADSTONE	AVE	41190182	332991; 333110; 333120; 333130; 333210; 333220; 333291; 333299; 333611; 333910; 335990; 336120; 336211; 336510; 488410; 811112; 811119; 811121; 811411	Gladstone was previously called Ann	
3128	THE PRITCHARD-ANDREWS COMPANY OF OTTAWA LTD	Engraving and Rubber Stamps	1960-M; 1970/71-S; 1970-M; 1971-M; 1980-M; 1990-CD	1960-1990	CD 1990	486	GLADSTONE	AVE	41200410		Production of Marking Devices of all Types.	
3424	CENTURY MOTORS USED CARS	Motor Vehicle Repair Shops	1956-FIP-129-3-377	1901-1956	c. 1956	451	GLADSTONE	AVE	41200266	811112; 811119; 811121		
3507	APPLE AUTO GLASS	Lumber and Building Materials, Wholesale	2005-SelectPhone	2005	c. 2001; c. 2005	474	GLADSTONE	AVE	41200357	444120; 811121		
4038	CLONES SOCIETY THE	Electrical and Electronic Machinery, Equipment And Supplies, Wholesale	2001-ES	2001	c. 2001	30	CHAMBERLAIN	AVE	41340128	443120		
4043	SOROKA CONTRACTING INC	Lumber and Building Materials, Wholesale	2001-ES; 2005-SelectPhone	2005	c. 2001; c. 2005	44	CHAMBERLAIN	AVE	41340130	236210; 236220; 444120		
4193	AXLE AUTOMOTIVE INC		2016-PID	2016	PID2016	410	GLADSTONE	AVE	41190244	<Null>	;	
4208	CAPITAL MOTORS OF OTTAWA LIMITED	Gasoline Service Stations	1930-M	1900-1950	c. 1930	485	BANK	ST	41230003	447110; 447190; 811199	485 - 489	
4289	CBM ELEVATOR LIMITED	Other Trade Work	2003-PID	2003	c. 2003	258	ARGYLE	AVE	41230023	238291		

HLUI SUMMARY REPORT
AREA FEATURES

OBJECTID	ACTIVITY_NAME	FACILITY_TYPE	SOURCE_UPDATE_SORTED	YEAR	YEAR_1	ST_NUM	ST_NAME	ST_SUFFIX	PIN2017	NAICS	COMMENTS	STORAGE_TANK
4385	TANNIS CASH AND CARRY	Ice Cream, Ice Cream Products, Desserts (Frozen), Tobacco Products, Confectionery, Paper Products, Food Products	2004-GWStudy	1948	GW Study 2004 Scotts				41220520	413120	288 Catherine St	
4582	WEAR ELSE LAUNDROMAT AND CAFE	Laundries and Cleaners	1998-SC	1998	c. 1998	512	BANK	ST	41220200	561740; 812310; 812320; 812330		
5011	MCLEOD BROTHERS (1948)	Motor Vehicle Repair Shops	1948-M	1948		231	CATHERINE	ST	41220638			
5012	SAM HALLIDAY AUTO REPAIR GARAGE (1912)	Motor Vehicle Repair Shops	1910-1920-M	1910-1920		231	CATHERINE	ST	41220638			
5044	ROSS W O'HARA	Motor Vehicle Repair Shops	1920-M	1920		223	CATHERINE	ST	41220638			
5085	SCOTTY'S GARAGE	Motor Vehicle Repair Shops	1960-M	1960		223	CATHERINE	ST	41220638			
5370	TRI-GRAPHIC PRINTING CO LIMITED	Commercial Printing Industries	1970-M	1960-1980	c. 1970	235	CATHERINE	ST	41220638	323114; 323115; 323116; 323119		
541	CANE'S CAR SERVICE	Gasoline Service Stations	1950-M; 1960-M; 1970-M	1950-1970	c. 1950; c. 1970	390	MCLEOD	ST	156550000	447110; 447190; 811112; 811119; 811121; 811199	- Welch & Johnston Ltd. likely changed address to 400 in 1980	
542	400 MCLEOD INC	Motor Vehicle Repair Shops	2005-PropertyAssessment	2005	c. 2005	400	MCLEOD	ST	156550000	811111; 811112; 811119; 811121; 811199		
543	CYCLE SALVAGE	Recreational Vehicle Dealers (Where Servicing Is Present)	1998-SC	1998	c. 1998	400	MCLEOD	ST	156550000	416210; 416390; 811490		

OBJECTID	ACTIVITY_NAME	FACILITY_TYPE	SOURCE_UPDATE_SORTED	YEAR	YEAR_1	ST_NUM	ST_NAME	ST_SUFFIX	PIN2017	NAICS	COMMENTS	STORAGE_TANK
704	BERNEY & BLACK	Motor Vehicle Repair Shops	1920-M; 1922-FIP-73-494B; 1930-M; 1940-M; 1948-FIP-136-494; 1948-M; 1950-M	1920-1950	c. 1920; c. 1948; c. 1950	10	CHAMBERLAIN	ST	41340356	811112; 811119; 811121		
741	MIS-CAN-ADA MANUFACTURE CO LIMITED	Small Electrical Appliance Industry	1930-M	1930	c. 1930	0	CHAMBERLAIN	AVE	41220533	331511; 332810; 335210; 335229	41 -43; - Construction, foundry, mechanical & engineering work of all kinds - vaccuum cleaners	
742	HOUSEHOLD LAUNDRY CO	Laundries and Cleaners	1920-M; 1930-M	1920-1930	c. 1920-1930	0	CHAMBERLAIN	AVE	41220533	561740; 812310; 812320; 812330	31 to 37	
779	SUBWAY SERVICE STATION	Gasoline Service Stations	1940-M	1900-1950	c. 1940	498	BANK	ST	41220630	447110; 447190; 811199		
1158	TAGGART SERVICE STATION	Gasoline Service Stations	1930-M; 1940-M; 1948-FIP-133-468; 1948-FIP-133-493; 1948-M; 1950-M; 1955-M; 1956-FIP-133-493	1900-1956	c. 1930; c. 1940; c. 1948; c. 1948-1956	234	CATHERINE	ST	41220636	447110; 447190; 811112; 811119; 811121; 811199		Two USTs on north corner of property
1224	GLADSTONE	Commercial Printing Industries	1994-PID	1994		430	GLADSTONE	AVE	41190240			
1261	C M S AUTO REPAIR WELDING	Other Machinery and Equipment Industries	1998-SC	1998		417	GLADSTONE	AVE	41190182			
1470	WELCH & JOHNSTON LTD	Gasoline Service Stations	1900-M; 1901-FIP-66-466; 1910-M; 1912-FIP-66-466; 1920-M; 1922-FIP-66-466; 1930-M; 1940-M; 1948-FIP-131-466; 1949-M; 1950-M; 1956-FIP-131-466; 1957-M; 1960-M; 1970-M; 1980-M; 1998-SC	1970		390	MCLEOD	ST	156550000			
1527	J & C LOW	Sawmill, Planing Mill and Shingle Mill Products Industries	1912-M	1912		258	CATHERINE	ST	41220518			
1574	STANDARD PAVING LTD	Other Petroleum and Coal Products Industries	1922-M	1922		234	CATHERINE	ST	41220636			

HLUI SUMMARY REPORT
AREA FEATURES

OBJECTID	ACTIVITY_NAME	FACILITY_TYPE	SOURCE_UPDATE_SORTED	YEAR	YEAR_1	ST_NUM	ST_NAME	ST_SUFFIX	PIN2017	NAICS	COMMENTS	STORAGE_TANK
1793	LAKE'S BRAKE SERVICE	Motor Vehicle Repair Shops	1948-M; 1950-M	1948-1950		10	CHAMBERLAIN	ST	41340356			
2690	NA BORDELEAU & SONS LIMITED	Household Furniture Industries	1970-M	1970	c. 1970	0	GLADSTONE	AVE	159110000	337121; 337123; 337126; 337127; 337213; 337214	419 -421	
2733	HERBERT CRAGG & CO	Stamped, Pressed and Coated Metal Products Industries	1930-M	1930	c. 1930	327	CATHERINE	ST	41220434	331490; 332118; 332210; 332431; 332439; 332720; 339910	#NAME?	
2771	DYNOMIGHT CARTOONS	Motion Picture Laboratories and Video Production Facilities	2005-SelectPhone; 2006-ES	2005-2006	c. 2005	205	CATHERINE	ST	41230006	512110		
2884	RANDALL'S PAINTS	Hardware, Paint, Glass and Wallpaper Stores (Paint Storage)	1990-M	1990-1997	c. 1990	525	BANK	ST	41230007	325510; 444130; 444210	1997 - listed at 555 Bank (moved)	
2885	W M R NICHOL	Petroleum Products, Wholesale	1900-M	1900-1950	c. 1900	521	BANK	ST	41230007	412110; 419120; 454310		
2894	AIR COOLED ENGINE PARTS (DIVISION OF ACKLAND LIMITED)	Other Chemical Products Industries	1980-M	1980	c. 1980	474	BANK	ST	41220063	325520; 325910; 325920		
2914	EDWARD W WATT	Petroleum Products, Wholesale	1910-M	1910	c. 1910	426	GLADSTONE	AVE	41190241	412110; 419120; 454310; 482112; 482113; 482114; 483116; 488210		
3172	RIDEAU PUMP OTTAWA LIMITED	Waste Materials, Wholesale	1970-M	1960-1980	c. 1970	339	CATHERINE	ST	41220433	415310; 418110; 418190		
3173	VINCE ELECTRIC	Electrical and Electronic Machinery, Equipment And Supplies, Wholesale	2005-SelectPhone	2005	c. 2001; c. 2005	335	CATHERINE	ST	41220433	238210; 416110		

HLUI SUMMARY REPORT
AREA FEATURES

OBJECTID	ACTIVITY_NAME	FACILITY_TYPE	SOURCE_UPDATE_SORTED	YEAR	YEAR_1	ST_NUM	ST_NAME	ST_SUFFIX	PIN2017	NAICS	COMMENTS	STORAGE_TANK
3201	CLASSIC PRINTERS OTTAWA	Commercial Printing Industries	1998-SC	1998	c. 1998	333	CATHERINE	ST	41220433	323114; 323115; 323116; 323119		
3204	KNIGHT COMMERCIAL MAINTENACE	Services to Buildings and Dwellings	2001-ES; 2005-SelectPhone; 2006-ES	2001-2006	c. 2001; c. 2005	333	CATHERINE	ST	41220433	561722; 561799	#201	
3853	HALL'S MOTORS	Motor Vehicle Repair Shops	1950-M	1950	c. 1950	473	GLADSTONE	AVE	41200261	811112; 811119; 811121	rear	
4039	CROWN LAUNDRY	Laundries and Cleaners	1912-FIP-73-494; 1922-FIP-73-494; 1922-M; 1948-FIP-132-494; 1949-M; 1955-M; 1956-FIP-132-494; 1956-M	1912-1956	c. 1912- 1956	0	CHAMBERLAIN	AVE	41340128	561740; 812310; 812320; 812330	30 to 34; M. 1956 - lists 30 - 40 Scarfe & Co. Ltd. - Ottawa branch paints	
4156	CLEAN-O-MAT LIMITED	Laundries and Cleaners	1960-M; 1970-M	1960-1980	c. 1960; c. 1970-1980	482	BANK	ST	41220065	561740; 812310; 812320; 812330	482-484	
4504	ARMSTRONG INDUSTRIAL SUPPLIES LIMITED	Other Machinery and Equipment Industries	1998-SC	1998	c. 1998	490	KENT	ST	41220101	332314; 332611; 332991; 333110; 333120; 333130; 333210; 333220; 333291; 333299; 333611; 333910; 335120; 335990; 336120; 336211; 336510		
4547	SILVER AUTOMOTIVE LTD	Motor Vehicles, Wholesale	2001-ES; 2006-ES; 2012-ES	2001-2012	ES 2001; ES 2006; ES 2012	512	BANK	ST	41220200	441120; 447110; 447190; 811111		
4954	RIDEAU DISTRIBUTORS LTD	Petroleum Products, Wholesale	1948-M	1948			ISABELLA	ST	41220640		historical street current HWY 417	
17309	BEACH MOTORS	Battery Service Station	1922-FIP-66-466; 1988-Intera-37	1930		474	BANK	ST				

HLUI SUMMARY REPORT
AREA FEATURES

OBJECTID	ACTIVITY_NAME	FACILITY_TYPE	SOURCE_UPDATE_SORTED	YEAR	YEAR_1	ST_NUM	ST_NAME	ST_SUFFIX	PIN2017	NAICS	COMMENTS	STORAGE_TANK
17758	AMERICAN HARDWOOD CO	Sawmill, Planing Mill and Shingle Mill Products Industries	1901-FIP-64-784	1901		260	CATHERINE	ST				
181	EVRIPOS JANITORIAL	Administrative and support, waste management and remediation services	2001-ES; 2006-ES	2001-2006		136	FLORA	ST	41220239	561722		
740	GEORGE P HARRIS LIMITED	Petroleum Products, Wholesale	1940-M; 1948-FIP-132-491; 1949-M; 1950-M; 1956-FIP-132-491; 1956-M	1940-1956	c. 1940-1956	49	CHAMBERLAIN	ST	41220533	412110; 419120; 454310	FIP1912 - part of McAuliffe Davis Lumber Co. Ltd. property - full lot for address # 49 - fills except for small auto garage (parking) FIP1922 - residence M. 1949 - lists no # after #47 & before #51 NB - block # changed	
1257	DETROIT MOTORS	Other Rubber Products Industries	1930-M	1930		426	GLADSTONE	AVE	41190241			
1303	THE PRINTING HOUSE LTD	Commercial Printing Industries	1980-M; 1994-1997-M; 1994-PID	1980-1997		519	BANK	ST	41230007			
1794	W D MORRIS CO LTD	Lumber and Building Materials, Wholesale	1912-1922-M	1912-1922		265	CATHERINE	ST	41220408			
1832	CUSTOM MUFFLER SERVICE LTD	Motor Vehicle Repair Shops	1970-1980-M	1970-1980		428	KENT	ST	41200267			
1920	HERITAGE AUTO TECH	Gasoline Service Stations	1998-SC	1998			FLORA	ST	41220066			
1945	ALPHATEXT RONALDS PRINTING	Combined Publishing and Printing Industries	1994-PID	1994		240	CATHERINE	ST	41220636			

OBJECTID	ACTIVITY_NAME	FACILITY_TYPE	SOURCE_UPDATE_SORTED	YEAR	YEAR_1	ST_NUM	ST_NAME	ST_SUFFIX	PIN2017	NAICS	COMMENTS	STORAGE_TANK
2725	WH MARTIN & SONS	Laundries and Cleaners	1930-M; 1940-M; 1948-FIP-131-470; 1949-M; 1950-M; 1956-FIP-131-470; 1957-M; 1970-M	1900-1997	c. 1930-1970	249	ARGYLE	AVE	156230000	561740; 812310; 812320; 812330	249 to 251	
2732	VORTEX	Motor Vehicles, Wholesale	2001-ES; 2005-SelectPhone	2001-2005	c. 2001; c. 2005	327	CATHERINE	ST	41220434	811111		
2770	NATIONAL DRUG & CHEMICAL CO OF CANADA LTD	Chemical & Drug Manufacture, Shipping and Storage	1948-FIP-133-471; 1948-M; 1955-M; 1956-FIP-133-471; 1960-M	1901-1980	c. 1948-1960	205	CATHERINE	ST	41230006		One transformer on west side of property.	
2801	KEN COMMUNICATIONS AND PUBLIC AFFAIRS	Mechanical Specialty Work	2001-ES	2001	c. 2001	205	CATHERINE	ST	41230006	238210		
2882	YADOLLAHI YADOLLAH	Motor Vehicle Repair Shops	2005-PropertyAssessment	2005	c. 2005	426	GLADSTONE	AVE	41190241	811111; 811112; 811119; 811121; 811199		
2883	PRINTERS	Commercial Printing Industries	1920-M; 1930-M; 1940-M; 1950-M; 1994-PID; 1997-M	1900-1997	c. 1920; c. 1994-1997	519	BANK	ST	41230007	323114; 323115; 323116; 323119	No number in 1900, 1910 Company not ther in 1930, 1940, 1950.	
3200	COMPLETE PROFESSIONAL MNTNC	Service Industries Incidental to Air Transport	2005-SelectPhone	2005	c. 2005	333	CATHERINE	ST	41220433	561722; 561799	#201	
3276	UNICO AUTO REPAIR	Motor Vehicles, Wholesale	1990-CD; 2001-ES; 2005-SelectPhone; 2006-ES; 2012-ES; 2017-SalesGenie	1990-2017	c. 1998; c. 2001; c. 2005	457	GLADSTONE	AVE	41200264	488410; 811111; 811112; 811119; 811121		
3423	CAPITAL STAMP AND STATIONARY	Wire and Wire Products Industries	1970/71-S; 1970-M; 1971-M; 2001-ES; 2006-ES	1970-2006	c. 1970-1971; c. 2001	465	GLADSTONE	AVE	41200263	322220; 326290; 333990; 334610; 339110; 339990		
3425	KARGAKOS JIM	Motor Vehicle Repair Shops	1970-M; 1980-M; 2005-PropertyAssessment	1970-2005	c. 1970; c. 2005	449	GLADSTONE	AVE	41200266	811111; 811112; 811119; 811121; 811199		

OBJECTID	ACTIVITY_NAME	FACILITY_TYPE	SOURCE_UPDATE_SORTED	YEAR	YEAR_1	ST_NUM	ST_NAME	ST_SUFFIX	PIN2017	NAICS	COMMENTS	STORAGE_TANK
3514	FRANCIS FUELS	Plumbing, Heating and Air Conditioning, Mechanical Work	1948-FIP-129-457; 1948-M; 1955-M; 1956-FIP-129-2-457; 1960-M; 1970-M; 1980-M	1948-1980	c. 1948-1980	508	GLADSTONE	AVE	41200401	238220		
3992	GREYHOUND CANADA TRANSPORTATION CORP	Public Passenger Transit Systems Industries	2001-ES; 2003-PID; 2005-SelectPhone; 2012-ES; 2016-PID; 2017-SalesGenie	2001-2017	PID2016	265	CATHERINE	ST	41220408	485990; 487110		
4042	SCARABELLI E H (1975) INC	Mechanical Specialty Work	2001-ES	2001	c. 2001	44	CHAMBERLAIN	AVE	41340130	238210		
4204	ARTIFEX DECORATIVE PAINTING	Interior and Finishing Work	2001-ES; 2005-SelectPhone	2001-2005	ES 2001	491	BANK	ST	41230003	232450	subordinate address	
4206	SHAMAR MAINTENANCE INC	Service Industries Incidental to Air Transport	2001-ES; 2005-SelectPhone	2005	c. 2001; c. 2005	485	BANK	ST	41230003	561722; 561799	#210	
4383	CANADA SUPPLY AND TIRE LIMITED	Motor Vehicle Repair Shops	1998-SC	1998	c. 1998	280	CATHERINE	ST	41220519	811112; 811119; 811121		
4465	ZAYTOUN AUTO REPAIR	Motor Vehicle Repair Shops	1970-M; 1980-M; 1998-SC	1960-1998	c. 1970-1998	328	CATHERINE	ST	41220523	811112; 811119; 811121		
4584	SERVICE STATION, SUBWAY	Gasoline Service Station	1934-CityofOttawa	1934	c. 1934	524	BANK	ST	41220200			
4587	UNNAMED AUTO PAINT SHOP	Motor Vehicle Repair Shops	1922-FIP-66-467; 1948-FIP-131-467; 1949-M; 1956-FIP-131-467; 1957-M	1901-1957	c. 1922-1956	84	FLORA	ST	41220209	811112; 811119; 811121		
5048	MAYNO DAVIS LUMBER CO LTD	Lumber and Building Materials, Wholesale	1930-M; 1956-FIP-132-491	1930		105	CHAMBERLAIN	ST	41220640			

HLUI SUMMARY REPORT
AREA FEATURES

OBJECTID	ACTIVITY_NAME	FACILITY_TYPE	SOURCE_UPDATE_SORTED	YEAR	YEAR_1	ST_NUM	ST_NAME	ST_SUFFIX	PIN2017	NAICS	COMMENTS	STORAGE_TANK
5279	MCCOLL FRONTENAC SERVICE STATION	Gasoline Service Stations	1950-M	1950		450	BANK	ST	41190265			
341	SILVER AUTOMOTIVE	Other services (except public administration)	2001-ES	2001		512	BANK	ST	41220200	811111		
739	MCAULIFFE DAVIS LUMBER CO LIMITED	Lumber and Building Materials, Wholesale	1910-M; 1912-FIP-73-490; 1912-FIP-73-492; 1920-M; 1922-FIP-73-492; 1922-M; 1930-M; 1940-M; 1948-FIP-132-491; 1948-FIP-132-492; 1949-M; 1950-M; 1955-M; 1956-FIP-132-491; 1956-FIP-132-492; 1956-M	1900-1956	c. 1910-1920; c. 1912; c. 1930; c. 1948-1956	105	CHAMBERLAIN	ST	41220640	321111; 321112; 321215; 321911; 321919; 321920; 321992; 337110; 416310; 416320; 416340; 444110; 444120; 444190	Unit 31; Lumber shed, shaving shop, dry kiln, contractors yard, factory FIP1948, FIP1956- Rideau Distributors Ltd. hardware and machinery supply co. @ 41-43 Chamberlain St.	
808	JOSEPH R MCKENNEY	Motor Vehicle Repair Shops	1910-M; 1920-M	1910-1920	c. 1910; c. 1920	377	MCLEOD	ST	41190265	811112; 811119; 811121		
1225	UNION ENGRAVING CO	Commercial Printing Industries	1970-1971-M	1970-1971		430	GLADSTONE	AVE	41190240			
1304	BISHOPRIC MANUFACTURING COMPANY LTD	Hydraulic Cement Industry	1920-M	1920		529	BANK	ST	41230007			
1380	WELCH AND JOHNSTON LIMITED	Motor Vehicles, Wholesale	1980-1998-M; 2001-ES	2001		400	MCLEOD	ST	156550000	811111		
4245	THE PRINTING HOUSE	Commercial Printing Industries	1980-M	1960-1980	c. 1980	479	BANK	ST	41230003	323114; 323115; 323116; 323119		
1694	WC EDWARDS & COMPANY LTD	Sawmill, Planing Mill and Shingle Mill Products Industries	1920-M	1920		521	BANK	ST	41230008			
1831	LONG ISLAND MOTORS	Motor Vehicle Repair Shops	1970-1980-M; 1970-M	1970-1980		449	GLADSTONE	AVE	41200266			

OBJECTID	ACTIVITY_NAME	FACILITY_TYPE	SOURCE_UPDATE_SORTED	YEAR	YEAR_1	ST_NUM	ST_NAME	ST_SUFFIX	PIN2017	NAICS	COMMENTS	STORAGE_TANK
2731	KHOURI AUTO BODY SHOP	Auto Body Shop	1990-CD	1990	CD 1990	328	CATHERINE	RD	41220434			
2879	ART'S AUTO REPAIR	Other services (except public administration)	2001-ES; 2006-ES; 2012-ES	2001-2012	ES 2001; ES 2006; ES 2012	426	GLADSTONE	AVE	41190241	811111; 811121		
3199	CANADIAN DESIGNER CLOCKS	Household Furniture Stores	1980-M; 2001-ES	1960-2001	c. 1980; c. 2001	335	CATHERINE	ST	41220433	442110		
3205	SERVICE STATION, IMPERIAL OIL LTD	Gasoline Service Station	1934-CityofOttawa	1934	c. 1934	451	MCLEOD	ST	157520000			
3277	NG LOK-PING	Motor Vehicle Repair Shops	2005-PropertyAssessment	2005	c. 2005	457	GLADSTONE	AVE	41200264	811111; 811112; 811119; 811121; 811199		
3422	1043130 ONTARIO INC	Motor Vehicles, Wholesale	2005-PropertyAssessment	2005	c. 2005	477	GLADSTONE	AVE	41200260	811111; 811112; 811119; 811121; 811199		
3719	E H KNIGHT GARAGE	Motor Vehicle Repair Shops	1920-M; 1930-M; 1940-M; 1950-M; 1960-M; 1970-M; 1980-M	1920-1980	c. 1920; c. 1930; c. 1970-1980	428	KENT	ST	41200267	811112; 811119; 811121	Hewit's Messenger Service in 1950 Auto Accessory Business in 1940. No garage listed in 1940. Residential in 1900	
4044	NETWORKS UNLIMITED	Communications and Energy Wire And Cable Industry	2001-ES; 2017-SalesGenie	2001-2017	c. 2001	44	CHAMBERLAIN	AVE	41340130	335920		
4190	SOUND EXCHANGE DEPOT	Electrical and Electronic Machinery, Equipment And Supplies, Wholesale	2001-ES	2001	c. 2001	435	KENT	ST	41190236	811210		
4470	COMPUTERS A LA CARTE	Electrical and Electronic Machinery, Equipment And Supplies, Wholesale	2001-ES; 2006-ES	2001-2006	c. 2001	504	KENT	ST	41220608	443120		

HLUI SUMMARY REPORT
AREA FEATURES

OBJECTID	ACTIVITY_NAME	FACILITY_TYPE	SOURCE_UPDATE_SORTED	YEAR	YEAR_1	ST_NUM	ST_NAME	ST_SUFFIX	PIN2017	NAICS	COMMENTS	STORAGE_TANK
4471	HULL CEMENT & LIME WORKS	Hydraulic Cement Industry	1900-M	1900	c. 1900	552	BANK	ST	41220613	327310; 327410; 327420		
5086	LEWIS MOTORS LTD GARAGE	Motor Vehicle Repair Shops	1920-M; 1922-FIP-74-468; 1930-M; 1940-M; 1948-FIP-133-468; 1948-M; 1950-M; 1955-M; 1956-FIP-133-468; 1960-M	1900-1980	c. 1920; c. 1956; c. 1960	223	CATHERINE	ST	41220200	811112; 811119; 811121	No number in 1900, 1910. Company not there in 1930, 1940, 1950.	
5283	CANE'S SERVICE STATION	Gasoline Service Stations	1950-1960-M	1950-1960		450	BANK	ST	41190265			
5284	TEXACO SERVICE	Gasoline Service Stations	1970-1990-M	1970-1990		450	BANK	ST	41190265			
5331	DAVIS AUCTION CO	Motor Vehicle Repair Shops	1922-1948-M	1922-1948		235	CATHERINE	ST	41220638			
17770	BARRET BROS	Sawmill, Planing Mill and Shingle Mill Products Industries	1912-FIP-73-493	1912		260	CATHERINE	ST				
179	FIRST COMM INC	Other services (except public administration)	2006-ES	2006		270	CATHERINE	ST	41220518	811310		
774	WRIGHT BROTHERS SUPPLIES LIMITED	Other Storage and Warehousing Industries	1912-FIP-74-493; 1921-M; 1922-FIP-74-493; 1948-FIP-133-493; 1948-M; 1955-M; 1956-FIP-133-493	1901-1956	c. 1912-1956	250	CATHERINE	ST	41220636	416310; 416320; 416340; 444110; 444120; 444190; 493120; 493130; 493190	250 to 252	
778	L C BENSON	Other Rubber Products Industries	1920-M; 1922-FIP-66-467; 1930-M	1920-1957	c. 1920; c. 1922-1957; c. 1930	510	BANK	ST	41220199	322220; 326210; 326290; 339110; 339990	Grocer at this location in 1912	FIP1949, FIP1956 -One UST, 460 gallons -perpendicular to Arlington Ave.
1299	PATTERSON PRINTERS	Commercial Printing Industries	1930-M	1930		45	FLORA	ST	41220067			

OBJECTID	ACTIVITY_NAME	FACILITY_TYPE	SOURCE_UPDATE_SORTED	YEAR	YEAR_1	ST_NUM	ST_NAME	ST_SUFFIX	PIN2017	NAICS	COMMENTS	STORAGE_TANK
1475	MACEWAN PETROLEUM	Motor Vehicle Repair Shops	1997-M	1997		235	CATHERINE	ST	41220200			
1591	NORMAN W HANNAH'S GARAGE	Motor Vehicle Repair Shops	1940-1948-M	1940-1948		480	GLADSTONE	AVE	41200358			
1749	WALLY BIGG'S AUTO GARAGE	Motor Vehicle Repair Shops	1950-M	1950		480	GLADSTONE	AVE	41200358			
1834	APPOINTMENT AUTO BODY	Motor Vehicle Repair Shops	1980-M	1980		478	GLADSTONE	AVE	41200358			
1944	MEMEC DESIGN SERVICES	Electrical and Electronic Machinery, Equipment and Supplies, Wholesale	2001-ES	2001		240	CATHERINE	ST	41220636			
1955	LAURENTIAN MOTORS LTD	Motor Vehicle Repair Shops	1930-M	1930		330	CATHERINE	ST	41220522			
2808	FLORA PRINTERS	Commercial Printing Industries	1912-FIP-66-466; 1912-M; 1920-M; 1922-FIP-66-466; 1930-M; 1940-M; 1948-FIP-131-466; 1949-M; 1950-M; 1956-FIP-131-466; 1957-M	1912-1957	c. 1912-1957; c. 1930	45	FLORA	ST	41220067	323114; 323115; 323116; 323119	1930 - lists Patterson Printers	
2834	LYSE CONFECTIONARY	Confectionary	1990-CD	1990	CD 1990	500	GLADSTONE	AVE	41200328			
2852	OTTAWA BEACH MOTOR CO LIMITED	Motor Vehicle Repair Shops	1930-M	1900-1950	c. 1930	529	BANK	ST	41230007	811112; 811119; 811121		
2888	MANUFACTURER	Hydraulic Cement Industry	1920-M; 1930-M; 1940-M; 1950-M; 1960-M; 1970-M; 1980-M	1920-1980	c. 1920; c. 1980	529	BANK	ST	41230007	327214; 327310; 327420	No number in 1900 & 1910 Company not there in 1930, 1940, 1950.	

OBJECTID	ACTIVITY_NAME	FACILITY_TYPE	SOURCE_UPDATE_SORTED	YEAR	YEAR_1	ST_NUM	ST_NAME	ST_SUFFIX	PIN2017	NAICS	COMMENTS	STORAGE_TANK
2937	DUSTAN'S JACK CAR CARE LTD	Automotive Repair	1990-CD	1990	CD 1990	260	CATHERINE	RD	41220518		270 Catherine ST	
2938	BP SERVICE STATION	Gasoline Service Stations	1970-M; 1980-M; 1998-SC	1960-1998	c. 1970-1980; c. 1998	270	CATHERINE	ST	41220518	447110; 447190; 811199	Cantel Canada's site has onsite retail fuelling	
2975	DERAND	Appliance, Television, Radio and Stereo Stores	2001-ES	2001	c. 2001	270	CATHERINE	ST	41220518	443110		
3055	KRUG FURNITURE INC	Office Furniture Industries	1998-SC	1998	c. 1998	68	CHAMBERLAIN	AVE	41340135	337127; 337213; 337214		
3162	PRINT ACTION LIMITED	Commercial Printing Industries	1994-PID; 2000-PID; 2001-ES; 2003-PID; 2004-GWStudy; 2005-SelectPhone	1977-2001	c. 1994; c. 2000; c. 2001; c. 2003; c. 2005	486	GLADSTONE	AVE	41200410	323114; 323115; 323116; 323119		
3202	ENVIRO CURB MANUFACTURING INC	Other Rubber Products Industries	2005-SelectPhone; 2017-SalesGenie	2005-2017	c. 2005	333	CATHERINE	ST	41220433	339110		
3240	DARRAGH, JAMES	Petroleum Products, Wholesale	1900-M; 1901-FIP-66-465; 1910-M; 1912-FIP-66-465; 1920-M; 1922-FIP-22-465; 1930-M; 1940-M; 1950-M	1900-1950		420	GLADSTONE	AVE	41190243	412110; 419120; 454310		
3512	YOUNG'S SPEED SHOP	Motor Vehicle Parts and Accessories, Wholesale	1990-CD; 2001-ES; 2005-SelectPhone; 2006-ES	1990-2006	c. 2001; c. 2005	496	GLADSTONE	AVE	41200361	415290; 811199		
3990	FIRST STUDENT	Transportation and warehousing	2012-ES	2012	ES 2012	265	CATHERINE	ST	41220408	485410; 485510		
3993	OTTAWA BUS CENTRAL STATION INC	Bus Lines	2017-SalesGenie	2017	SalesGenie 2017				41220408	48521001		

OBJECTID	ACTIVITY_NAME	FACILITY_TYPE	SOURCE_UPDATE_SORTED	YEAR	YEAR_1	ST_NUM	ST_NAME	ST_SUFFIX	PIN2017	NAICS	COMMENTS	STORAGE_TANK
4161	LADANY MILAD	Motor Vehicles, Wholesale	2005-PropertyAssessment	2005	c. 2005	37	FLORA	ST	41220066	811111; 811112; 811119; 811121; 811199		
4198	PRINTING HOUSE LIMITED, THE	Commercial Printing Industries	2000-PID; 2001-ES	2000-2001	c. 2000; c. 2001; c. 2003	240	CATHERINE	ST	41220636	323114; 323116; 323119		
4199	UNIQUE TECHNOLOGIES	Communication and Other Electronic Equipment Industries	2001-ES	2001	c. 2001	240	CATHERINE	ST	41220636	334410		
4207	C W G FOOTCARE	Leather and Allied Products Industries	2001-ES	2001	c. 2001	485	BANK	ST	41230003	316210		
4386	ROYAL OTTAWA HOSPITAL	Health care and social assistance	2006-ES	2006	ES 2006	320	CATHERINE	ST	41220522	622210		
4422	REMMINGTON (NOISELESS) TYPEWRITER LIMITED	Office, Store and Business Machine Industries	1930-M	1900-1950	c. 1930	320	CATHERINE	ST	41220522	323114; 323115; 323116; 323119; 334110		
4428	A SALESEX	Other Repair Services	1998-SC	1998	c. 1998	320	CATHERINE	ST	41220522	811411		
4430	NATIONAL MANUFACTURING COMPANY LIMITED	Other Metal Fabricating Industries	1900-M; 1910-M; 1920-M; 1988-Intera-43	1910-1920	c. 1910-1920	316	CATHERINE	ST	41220522	332314; 332611; 333310; 333413; 333416; 334110; 335120		
4540	LOUDMOUTH PRINTHOUSE	Manufacturing	2012-ES; 2017-SalesGenie	2012-2017	ES 2012	5	ARLINGTON	AVE	41220199	323113		
4545	MACEWEN PETROLEUM INC	Gasoline Service Stations	2001-ES; 2005-SelectPhone; 2006-ES; 2012-ES; 2017-SalesGenie	2001-2017	ES 2001; ES 2006; ES 2012	512	BANK	ST	41220200	441120; 447110; 447190; 811111		

HLUI SUMMARY REPORT
AREA FEATURES

OBJECTID	ACTIVITY_NAME	FACILITY_TYPE	SOURCE_UPDATE_SORTED	YEAR	YEAR_1	ST_NUM	ST_NAME	ST_SUFFIX	PIN2017	NAICS	COMMENTS	STORAGE_TANK
4546	DAVID WHITE AUTO SALES	Retail trade	2001-ES; 2006-ES; 2012-ES	2001-2012	ES 2001; ES 2006; ES 2012	512	BANK	ST	41220200	441120; 447110; 447190; 811111		
4589	SAFETY VERMIN CONTROL	Services to Buildings and Dwellings	1970-M; 1980-M; 2001-ES; 2003-PID; 2004-GWStudy	1960-2004	c. 1970-1980; c. 2001; c. 2003	504	KENT	ST	41220226	561710; 561721; 561791; 561799	A	
5278	172965 CANADA LIMITED	Gasoline Service Stations	1940-M; 1950-M; 1960-M; 1970-M; 1980-M; 1990-M; 1997-M; 2005-PropertyAssessment	1940-2005	c. 1940; c. 1940-1950; c. 1950; c. 1950-1960; c. 1960-1970; c. 1970-1990; c. 1997; c. 2001; c. 2005	450	BANK	ST	41190265	447110; 447190; 811112; 811119; 811121; 811199		
5332	JOHN C BRENNAN	Motor Vehicle Repair Shops	1930-M	1930		235	CATHERINE	ST	41220638			
5369	LAURENTIAN MOTORS LTD	Motor Vehicle Repair Shops	1930-M	1930		235	CATHERINE	ST	41220638			
42	CHARLES REGAN SERVICE STATION	Gasoline Service Stations	1901-FIP-66-381; 1912-FIP-66-381; 1922-FIP-66-381; 1948-FIP-131-381; 1956-FIP-131-381; 1957-M; 1960-M; 1970-M; 1980-M; 1998-SC	1922-1998	c. 1922; c. 1956-1960; c. 1980; c. 1998	0	GLADSTONE	AVE	159110000	447110; 447190; 811112; 811119; 811121; 811199	431 - 437	two undrgrnd storage tanks located btween office and Gladstone Av, side by side, perpendicular to Gladstone Av 1 - 1000 gal. & 1 - 100 gal
344	SYSTEMES DE CONTROLE IDEAL INC	Manufacturing	2012-ES	2012		265	CATHERINE	ST	41220408	333310		
773	CARSWELL AUTO WRECKERS	Waste Materials, Wholesale	1948-FIP-133-493; 1948-M; 1953-GloucesterTwp-8-203-189-July	1948	c. 1948	29	CHAMBERLAIN	AVE	41220533	415310; 418110; 418190		
777	D L HANES	Household Furniture Stores	1956-FIP-133-468	1901-1956	c. 1956	0	CATHERINE	ST	41220638	442110	229 to 231	

OBJECTID	ACTIVITY_NAME	FACILITY_TYPE	SOURCE_UPDATE_SORTED	YEAR	YEAR_1	ST_NUM	ST_NAME	ST_SUFFIX	PIN2017	NAICS	COMMENTS	STORAGE_TANK
1256	PERMA-SHINE AUTO BODY PAINT AND COATING	Other Rubber Products Industries	1980-M	1980		426	GLADSTONE	AVE	41190241			
1301	BETTER BATTERY SERVICE LTD	Motor Vehicle Repair Shops	1930-M	1930		529	BANK	ST	41230007			
1305	RAINBOW GLASS WORKS	Hydraulic Cement Industry	1980-M	1980		529	BANK	ST	41230007			
1750	CENTRETOWN SERVICE CENTRE	Gasoline Service Stations	1980-M	1980			GLADSTONE	AVE	41200267			
1751	MAIN GARAGE LTD	Gasoline Service Stations	1980-M; 1998-SC	1980-1998			GLADSTONE	AVE	41200267			
1833	MC DONALD BROTHERS GARAGE	Motor Vehicle Repair Shops	1920-M	1920		428	KENT	ST	41200267			
2689	MAIN GARAGE LIMITED	Motor Vehicles, Wholesale	1990-CD; 2001-ES; 2005- PropertyAssessment; 2005- SelectPhone; 2006-ES	1990-2006	c. 2001; c. 2005	435	GLADSTONE	AVE	159110000	811111		
2695	SERVICE STATION, SUPERTEST PETROLEUM CORP,	Gasoline Service Station	1934-CityofOttawa	1934	c. 1934	338	CATHERINE	ST	41220525			
2734	AUTO POWER EXPERT	Automobile Dealers-Used Cars	2017-SalesGenie	2017	SalesGenie 2017				41220434	44112005		
2769	DESMARAIS RICHARD PHOTOGRAPHY	Photography	1990-CD; 2001-ES	1990-2001	CD 1990	205	CATHERINE	RD	41230006			

HLUI SUMMARY REPORT
AREA FEATURES

OBJECTID	ACTIVITY_NAME	FACILITY_TYPE	SOURCE_UPDATE_SORTED	YEAR	YEAR_1	ST_NUM	ST_NAME	ST_SUFFIX	PIN2017	NAICS	COMMENTS	STORAGE_TANK
2874	PROGRESSIVE PRINTERS	Commercial Printing Industries	1930-M; 1940-M; 1948-FIP-131-465; 1949-M; 1950-M; 1956-FIP-131-465; 1957-M; 1960-M; 1970/71-S; 1970-M; 1971-M; 1980-M; 1994-PID	1900-1971	c. 1930-1960; c. 1970-1971; c. 1994	430	GLADSTONE	AVE	41190240	323114; 323115; 323116; 323119; 323120; 812921	livery in 1910 garage in 1922 Gladstone Generator #ON1517000 (waste generator), out of business in 1994	
2875	COUVRETTE STUDIO	Photographers	2001-ES; 2005-SelectPhone; 2006-ES; 2012-ES	2005	c. 2001; c. 2005	430	GLADSTONE	AVE	41190240	541920		
2886	WW GIBSON CO LIMITED	Other Machinery and Equipment Industries	1930-M	1900-1950	c. 1930	529	BANK	ST	41230007	332991; 333110; 333120; 333130; 333210; 333220; 333291; 333299; 333611; 333910; 335990; 336120; 336211; 336510		
2927	DAVIES JIM PHOTOGRAPHY INC	Photography	1990-CD	1990	CD 1990	203	CATHERINE	RD	41230157			
2928	SOBA OTTAWA INC	Construction	2016-PID	2016	PID2016	203	CATHERINE	ST	41230157	236220		
2936	PETRO-CANADA LTD	Gas	1990-CD	1990	CD 1990	270	CATHERINE	RD	41220518			
3129	DOMICILE CONSTRUCTION-THE DWELL	Construction	2006-ES	2006	ES 2006	486	GLADSTONE	AVE	41200410	231210		
3513	AWJ CONSTRUCTION	Construction	2012-ES	2012	ES 2012	508	GLADSTONE	AVE	41200401	231210		
3515	MARK BISHOBRICH	Other Transportation Equipment Industries	1910-M	1910	c. 1910	466	GLADSTONE	AVE	41200355	336990		
3991	VOYAGEUR COLONIAL LIMITED	Public Passenger Transit Systems Industries	2000-PID; 2001-ES; 2005-SelectPhone; 2006-ES	1970-2006	c. 1994; c. 2000; c. 2001; c. 2003; c. 2005	265	CATHERINE	ST	41220408	485110; 485210; 485410; 485510; 485990; 487110; 488490; 488990		

OBJECTID	ACTIVITY_NAME	FACILITY_TYPE	SOURCE_UPDATE_SORTED	YEAR	YEAR_1	ST_NUM	ST_NAME	ST_SUFFIX	PIN2017	NAICS	COMMENTS	STORAGE_TANK
4079	COMPUPARTS COMPUTERS &	Electrical and Electronic Machinery, Equipment And Supplies, Wholesale	2001-ES	2001	c. 2001	54	CHAMBERLAIN	AVE	41340133	417310		
4155	AUTO PARTS	Motorcycle Repair	1990-CD	1990	CD 1990	484	FLORA	ST	41220065			
4159	GARAGE	Gas Blowing?	1990-CD	1990	CD 1990	37	FLORA	ST	41220066			
4160	UPLAND AUTOMOTIVE	Motor Vehicles, Wholesale	2001-ES; 2005-SelectPhone; 2006-ES; 2012-ES	2001-2012	ES 2001; ES 2006; ES 2012	37	FLORA	ST	41220066	811111		
4162	EUROPEAN GLASS & PAINT CO LIMITED	Motor Vehicle Repair Shops	2001-ES; 2004-GWStudy; 2012-ES	1938-2012	c. 2001	488	BANK	ST	41220630	444190; 811121		
4163	OTTAWA ELECTRIC CO	Electric Power Systems Industry	1900-M	1900-1950	c. 1900	240	CATHERINE	ST	41220636	221111; 221112; 221113; 221119; 221121; 221122		
4192	CAPITAL & DOMINION RADIATOR	Motor Vehicle Repair Shops	1970-M; 1980-M; 1990-CD; 1998-SC; 2005-PropertyAssessment; 2017-SalesGenie	1960-2017	c. 1970-1998; c. 2001; c. 2005	406	GLADSTONE	AVE	41190244	415210; 415290; 811111; 811112; 811119; 811121; 811199; 811310		
4202	NATIONAL CAPITAL NEWS CANADA	Combined Publishing and Printing Industries	1994-PID; 1998-SC; 2005-SelectPhone	1994-2005	c. 1994; c. 1998; c. 2001; c. 2005	240	CATHERINE	ST	41220636	323120; 511110; 511120; 511130; 512230; 812921		
4203	AEROSPACE DEFENCE AND SPACE	Professional, scientific and technical services	2006-ES	2006	ES 2006	485	BANK	ST	41230003	541330		
4248	MACKENZIE BROS	Funeral Services	1901-FIP-74-471; 1912-FIP-74-471; 1921-M; 1922-FIP-74-471	1912-1922	c. 1912-1922	511	BANK	ST	41230005	333920; 812210; 812220		

HLUI SUMMARY REPORT
AREA FEATURES

OBJECTID	ACTIVITY_NAME	FACILITY_TYPE	SOURCE_UPDATE_SORTED	YEAR	YEAR_1	ST_NUM	ST_NAME	ST_SUFFIX	PIN2017	NAICS	COMMENTS	STORAGE_TANK
4384	1384665 ONTARIO INC	Motor Vehicle Repair Shops	2005-PropertyAssessment	2005	c. 2005	280	CATHERINE	ST	41220519	811111; 811112; 811119; 811121; 811199		
4423	WICKWARE-STACKBIN LIMITED	Stamped, Pressed and Coated Metal Products Industries	1901-FIP-KEY; 1910-M; 1912-FIP-73-489; 1920-M; 1922-FIP-73-489; 1930-M; 1940-M; 1948-FIP-132-489	1900-1956	c. 1901-1922; c. 1930-1948	0	CATHERINE	ST	41220522	332118; 332210; 332431; 332439; 332710; 332720; 333619; 336310; 336350; 339910	M. 1920 - lists National Mfg. Co. @ 316 FIP1922 - lists address as 316 - 326 FIP1956- part of Cartage @ 322 Catherine; 322 to 326 '- offices, warehouses, stove repairs, mounting shop, nickel plating oven - one area noted for coke & another for coal storage, both large size FIP1912 - part of propert*	
4424	MACARTNEY MILKING MACHINE CO LTD	Milking Machine Manufacture	1912-FIP-73-489; 1922-FIP-73-489; 1922-M	1912-1956	c. 1922	322	CATHERINE	ST	41220522		322 - 326	1 UST located NE corner of building at right angle to street (FIP1948, FIP1956)
4429	JUST MOTORS LIMITED	Motor Vehicle Repair Shops	1901-FIP-KeyPlan; 1910-M; 1912-FIP-73-489; 1920-M; 1922-FIP-73-489; 1922-M; 1930-M	1901-1930	c. 1901-1922; c. 1930	330	CATHERINE	ST	41220522	811112; 811119; 811121		
4466	CELLULAR ONE INC	Appliance, Television, Radio and Stereo Stores	2001-ES; 2004-GWStudy	1990	c. 2001	340	CATHERINE	ST	41220523	443110		
4467	HUGH M GRANT LIMITED	Truck Transport Industries	1948-FIP-132-489; 1949-M; 1956-FIP-132-489; 1956-M	1948-1956	c. 1948-1956	0	CATHERINE	ST	41220523	484110; 484121; 484122; 484221; 484222; 484223; 484229; 484231; 484232; 484233; 484239; 488490; 562110	322 to 326	1 UST (gasoline) located NE corner of building at right angle to street (FIP1948, FIP1956)
4505	CAPITAL BEARING & TOOL SALES LIMITED	Industrial Machinery, Equipment and Supplies, Wholesale	2001-ES; 2004-GWStudy	1946-2001	c. 2001	490	KENT	ST	41220101	417230		
4541	BLUE CROSS HOSPITAL	Hospitals	1930-M; 1940-M	1900-1950	c. 1930-1940	5	ARLINGTON	AVE	41220199	622111; 622112; 622210; 622310		
4544	SUNY'S GAS BAR	Gas	1990-CD	1990	CD 1990	512	BANK	ST	41220200			

HLUI SUMMARY REPORT
AREA FEATURES

OBJECTID	ACTIVITY_NAME	FACILITY_TYPE	SOURCE_UPDATE_SORTED	YEAR	YEAR_1	ST_NUM	ST_NAME	ST_SUFFIX	PIN2017	NAICS	COMMENTS	STORAGE_TANK
4583	BILL CANE'S GARAGE	Motor Vehicle Repair Shops	1956-M	1956		223	CATHERINE	ST	41220638			
4588	SHABNAM CONSTRUCTION LTD	Office	2012-ES	2012	ES 2012	504	KENT	ST	41220226	231210		
4590	CHARMAU ELECTRICAL ENTERPRISES	Mechanical Specialty Work	2001-ES	2001	c. 2001	504	KENT	ST	41220226	238210		
5013	BUCK MOTORS GARAGE	Motor Vehicle Repair Shops	1910-M; 1912-FIP-74-468; 1920-M; 1921-M; 1922-FIP-74-468; 1930-M; 1940-M; 1948-FIP-133-468; 1948-M; 1950-M; 1960-M	1900-1980	c. 1910-1920; c. 1948; c. 1960-1970	231	CATHERINE	ST	41220638	336110; 811112; 811119; 811121	Tanks not present FIP1912 &FIP1922. Carriage Builder located here in 1910, 1920	2, underground (1948)
5282	LIMBRICKS SERVICE STATION	Gasoline Service Stations	1960-1970-M	1960-1970		450	BANK	ST	41190265			
5343	ASH TEMPLE LIMITED	Other Manufactured Products Industries	1980-M	1960-1980	c. 1980	485	BANK	ST	41230003	334610		
17342	THE SAMIEL ROGERS OIL CO	Petroleum Products, Wholesale	1901-FIP-64-785; 1988-Intera	1900		60	ISABELLA	ST	41220640		historical street current HWY 417	
17802	CHARLES SARIM GREEN HOUSE	Greenhouse	1912-FIP-740471									
343	GRAY LINE TOURS	Transportation and warehousing	2006-ES	2006		265	CATHERINE	ST	41220408	487110		
738	OTTAWA FURNACE & FOUNDRY CO	Iron Foundries	1901-FIP-KeyPlan; 1912-FIP-73-489; 1920-M; 1922-FIP-73-489; 1922-M	1901-1956	c. 1912-1922	316	CATHERINE	ST	41220522	238220; 331511; 332810	316 to 330; -Coke Storage Building -Tinsmithing, Mounting Shop, Moulding Shop, Pattern Shop, Wood Cutting, Warehouses, Storage Buildings, Offices. -Property takes up 3/4 of the Block	1 UST located NE corner of building at right angle to street (gasoline)-FIP1948, FIP1956

OBJECTID	ACTIVITY_NAME	FACILITY_TYPE	SOURCE_UPDATE_SORTED	YEAR	YEAR_1	ST_NUM	ST_NAME	ST_SUFFIX	PIN2017	NAICS	COMMENTS	STORAGE_TANK
776	MCKAY MOTOR SERVICES	Motor Vehicle Repair Shops	1922-FIP-74-468; 1930-M; 1940-M; 1948-FIP-133-468; 1948-FIP-64-468; 1948-M; 1950-M; 1955-M; 1956-FIP-133-468; 1960-M; 1970-M; 1980-M; 1990-M; 1997-M; 1998-SC	1900-1998	c. 1922-1948; c. 1930; c. 1940; c. 1948-1960; c. 1990; c. 1997; c. 1998	235	CATHERINE	ST	41220638	447110; 447190; 811112; 811119; 811121; 811199	Auto Repairs done at this location in 1930 Auto parts in 1950	
805	HILL'S TEXACO	Service Station	1990-CD	1990	CD 1990	450	BANK	ST	41190265			
1332	SAVASTA AUTOMOTIVE REPAIR INC	Motor Vehicle Repair Shops	2001-ES; 2005-SelectPhone; 2006-ES; 2012-ES	2001-2012		417	GLADSTONE	AVE	41190182	811111		
1338	W O STINSON & SON LIMITED	Gasoline Service Stations	2005-SelectPhone	2005		421	GLADSTONE	AVE	159110000			
1693	CAPITAL PLANING MILL COMPANY LTD	Sawmill, Planing Mill and Shingle Mill Products Industries	1912-FIP-74-495	1900-1910		521	BANK	ST	41230008			
1747	OTTAWA VALLEY COLLISION REPAIRS	Motor Vehicle Repair Shops	1970-M	1970		480	GLADSTONE	AVE	41200358			
1796	OTTAWA TIRE SHOP	Other Rubber Products Industries	1920-M; 1922-FIP-66-467	1920-1922		510	BANK	ST	41220199			
1948	CONEX COLORSTAT REPRODUCTIONS	Commercial Printing Industries	1980-M	1980		479	BANK	ST	41230003			
2694	BREWERS WAREHOUSE	Other Storage and Warehousing Industries	1948-FIP-132-489; 1949-M; 1956-FIP-132-489; 1956-M	1901-1956	c. 1948-1956	330	CATHERINE	ST	41220525	415110; 415120; 415190; 493120; 493130; 493190; 811111; 811310	FIP1912 - part of property The Ottawa Furnace & Foundry Co. M. 1920, FIP1922 - list Just Motors Ltd. (1920 - 1922) & no tank	1 UST - under Catherine St. (FIP1948, 1956)

OBJECTID	ACTIVITY_NAME	FACILITY_TYPE	SOURCE_UPDATE_SORTED	YEAR	YEAR_1	ST_NUM	ST_NAME	ST_SUFFIX	PIN2017	NAICS	COMMENTS	STORAGE_TANK
2728	SANITARY LAUNDRY & DRY CLEANERS CO LTD	Laundries and Cleaners	1910-M; 1912-FIP-66-470; 1920-M; 1922-FIP-66-470; 1930-M; 1940-M; 1948-FIP-131-470; 1949-M; 1950-M	1910-1950	c. 1910-1920; c. 1910-1950	255	ARGYLE	AVE	156230000	561740; 812310; 812320; 812330	M.1949 lists as 'Ottawa Sanitary Cleaners'.	
2845	ROYAL CANADIAN ARMY SERVICE CORP (D N D GARAGE)	Motor Vehicle Repair Shops	1948-FIP-133-495; 1948-M; 1955-M; 1956-FIP-133-495; 1960-M	1901-1980	c. 1948-1960	214	CATHERINE	ST	41230008	415110; 415120; 415190; 811111; 811112; 811119; 811121; 811310; 911110		Two USTs in north east section of property
2876	JOHN FERNS	Motor Vehicle Repair Shops	1920-M	1920	c. 1920	430	GLADSTONE	AVE	41190240	811112; 811119; 811121		
2880	MIKE'S GLADSTONE AUTO REPAIR	Other	2001-ES; 2005-SelectPhone; 2006-ES; 2012-ES; 2017-SalesGenie	2001-2017	ES 2001; ES 2006; ES 2012	426	GLADSTONE	AVE	41190241	811111; 811121		
2881	SILVER AUTOMOTIVE	Motor Vehicles, Wholesale	2001-ES; 2005-SelectPhone; 2006-ES; 2012-ES; 2017-SalesGenie	2001-2017	ES 2001; ES 2006; ES 2012	426	GLADSTONE	AVE	41190241	811111; 811121		
2889	INSTANT IMPRINTS	Printers (Mfrs)	2017-SalesGenie	2017	SalesGenie 2017				41230007	32311109		
2926	GENERAL ELECTROCOM	Electric Lighting Industries	2005-SelectPhone	2005	c. 2005	5	ARLINGTON	AVE	41220203	334290		
3004	C M S AUTO REPAIR	Auto Repair	1990-CD	1990	CD 1990	417	GLADSTONE	AVE	41190182			
3127	JONDOR HOLDINGS INC	Stamps (Rubber), Marking Devices, Engraving	2004-GWStudy	1977	GW Study 2004 Scotts				41200262	339940	465 Gladstone Ave	
3203	J C'S MOBILE SHARPENING	Recreational Vehicle Dealers (Where Servicing Is Present)	2001-ES; 2006-ES; 2012-ES	2001-2012	c. 2001	333	CATHERINE	ST	41220433	811490		

OBJECTID	ACTIVITY_NAME	FACILITY_TYPE	SOURCE_UPDATE_SORTED	YEAR	YEAR_1	ST_NUM	ST_NAME	ST_SUFFIX	PIN2017	NAICS	COMMENTS	STORAGE_TANK
3275	RAY NEON SIGN CO	Sign and Display Industry	1955-M; 1957-FIP-129-3-377	1901-1957	c. 1956	457	GLADSTONE	AVE	41200264	339950		
3421	ALEKS AUTO BODY WORKS	Other-Garage	1900-M; 1901-FIP-64-461; 1910-M; 1912-FIP-64-461; 1920-M; 1922-FIP-64-461; 1930-M; 1940-M; 1948-FIP-129-461; 1948-M; 1950-M; 1955-M; 1956-FIP-129-3-461; 1960-M; 1970-M; 1980-M; 1998-SC; 2005-SelectPhone; 2006-ES; 2012-ES; 2017-SalesGenie	1900-2017	ES 2006; ES 2012	475	GLADSTONE	AVE	41200260	441120; 811111		
3509	ALEK'S AUTO BODY WORKS ADDITIONAL SPACE	Auto Body Shoop	1900-M; 1901-FIP-64-461; 1910-M; 1912-FIP-64-461; 1920-M; 1922-FIP-64-461; 1930-M; 1940-M; 1948-FIP-129-461; 1948-M; 1950-M; 1955-M; 1956-FIP-129-3-461; 1960-M; 1970-M; 1980-M; 1990-CD; 1998-SC; 2001-ES; 2005-SelectPhone	1900-2005	CD 1990	480	GLADSTONE	AVE	41200358			
3510	LEWIS MOTORS LIMITED	Motor Vehicle Repair Shops	1970-M; 1980-M	1960-1980	c. 1970; c. 1980	478	GLADSTONE	AVE	41200358	811112; 811119; 811121		
4040	ITE CIRCUIT BREAKER CANADA LIMITED	Other Electrical Products Industries	1970-M	1960-1980	c. 1970	30	CHAMBERLAIN	AVE	41340128	335910		
4153	SAMUELS JACK	Motor Vehicle Repair Shops	1940-M; 1950-M	1900-1950	c. 1940-1950	376	MCLEOD	ST	41220064	811112; 811119; 811121		
4191	CAPITAL GAS TANK SERVICE	Gas Tank Service	1990-CD; 1998-SC; 2001-ES; 2006-ES	1990-2006	CD 1990	406	GLADSTONE	AVE	41190244	811310		
4201	INSIGHT COMPONENTS CANADA INC	Electrical and Electronic Machinery, Equipment And Supplies, Wholesale	2001-ES; 2005-SelectPhone; 2006-ES	2001-2006	c. 2001; c. 2005	240	CATHERINE	ST	41220636	417320	#405	
4205	PC EXPRESS	Electrical and Electronic Machinery, Equipment And Supplies, Wholesale	2001-ES	2001	c. 2001	485	BANK	ST	41230003	443120		

HLUI SUMMARY REPORT
AREA FEATURES

OBJECTID	ACTIVITY_NAME	FACILITY_TYPE	SOURCE_UPDATE_SORTED	YEAR	YEAR_1	ST_NUM	ST_NAME	ST_SUFFIX	PIN2017	NAICS	COMMENTS	STORAGE_TANK
4246	LETT HYDE AUTOMOBILES LIMITED	Motor Vehicle Repair Shops	1960-M; 1970-M	1960-1970	c. 1960-1970	475	BANK	ST	41230003	811112; 811119; 811121		
4247	OMER DESERRES	Sign and Display Industry	2001-ES	2001	c. 2001	499	BANK	ST	41230003	339950		
4543	MCR SIGNS	Sign and Display Industry	2001-ES; 2005-SelectPhone	2005	c. 2001; c. 2005	502	BANK	ST	41220199	339950		

OBJECTID	ACTIVITY_NAME	FACILITY_TYPE	TANK_LOCATION	TANK_CONT ENT	TANK_SIZE	TANK_TYPE	TANK_STAT US	SOURCE	INSTALLED_S T_NUM	INSTALLED_ST_NAM E	INSTALLED _ST_ABR	INSTALL ED_ST_ DIR	COMMENT	MTM_X	MTM_Y	IMAGE_MAP	IMAGE_CERTAIN TY	IMAGE_MAP_ 2	TANK_MATE RIAL	TANK_ID	TANK_LEAKI NG	TANK_REMO VED	REMOVED_DA TE	DATE_INSTALL ED	NATURE_OF_B USINESS
783	GASOLINE SERVICE STATION	Gasoline Service Station	UST					FIP1956	433	GLADSTONE	AVE		historical address - 433 Gladstone Ave	367761.4722	5030490.658	Volume1-131.jpg	1								
1358	MAIN GARAGE LTD	Gasoline Station - Full Serve	UST	diesel	22600	Licensed	Active	TSSA	435	GLADSTONE	AVE		23/07/07 Location Updated, further update not possible. Moved onto of tanks area based on activity name, project polygon layer, address, 2002 & 2007 imagery. Gas station removed between 2008 & 2011.	367755.4304	5030490.758		2		Fiberglass (FRP)	ST8377				1986	
2158			UST	fuel oil				ROW	450	BANK	ST		23/07/07 Location Updated, further update not possible. Move onto of pump island based on address, Volume1-131.jpg, 1958 & 1965 imagery. Gas station rebuild between 1965 & 1976.	367930.328	5030500.751		2			ST7962					4 tanks
3534	OTTAWA MOTOR SALES - MCCOLL-FRONTENAC OIL CO		UST	gasoline	2270	Permit		Bylaw No. 8022	473	BANK	ST		22/02/14 Further update not possible, cannot locate reference material and the tank location cannot be discerned from historic aerials or the FIP Volume1-131.jpg	368003.6422	5030433.92					ST2124				03/04/1934	
5813	MINUTE CAR WASH		UST	gasoline	22700	Existing	Active	Bylaw No. 304-60 VAH6100; 0035 - P2393	270	CATHERINE	ST		22/03/25 Location Updated based on reference material FR300-VAH6100-0035_003.jpg, tanks moved NW to locations indicated by distances marked on the reference material	367896.7915	5030155.997	FR300-VAH6100-0035_003.jpg	1			ST5282	N	N		16/07/1963	
5822	H M GRANT GARAGE - SUPERTEST		UST	gasoline	18160	Permit		Bylaw No. 8022 - P1489, 1490	340	CATHERINE	ST		22/02/08 Further update not possible	367718.236	5030046.062		3			ST1103				04/05/1959	1 - 4000 gal gasoline UST & 1 - 4000 diesel oil UST
5831	TAGGART SERVICE		UST	diesel	2270	Permit		Bylaw No. 8022 - P497		HWY 417 ROW			22/03/28 Further update not possible, cannot locate reference material to verify tank location and FIP does not indicate tank locations	367968.179	5030191.564					ST0033				16/04/1951	one 500 gal oil UST
5997	TEXACO CANADA LTD		UST	waste oil	2270	Existing	Active	Bylaw No. 304-60 VAH6100; 0409 - P2128	450	BANK	ST		address verified from dwg & geoottawa, NW cor of Bank & McLeod Sts	367919.3945	5030488.524	FR300-VAH6100-0409_002.jpg	1	Permit 928 - 933 - McCol-Frontenac - 6 Sites - Nov 7- 1955_Page_09.jpg		ST6877	N	N		07/01/1965	
6224	MCCOLL-FRONTENAC OIL CO		not specified	gasoline	4540	Existing	Active	Bylaw No. 8022 - P - none issued	450	BANK	ST		23/07/07 Location Updated, further update not possible. Moved onto of building based on activity name, project polygon layer, address, date installed, e010689366-v8.jpg & 1928 imagery. Gas station rebuild between 1928 & 1958.	367914.7572	5030483.513	Permit 928 - 933 - McCol-Frontenac - 6 Sites - Nov 7- 1955_Page_09.jpg	2			ST1053	N	N		02/04/1929	
6235	HANNAH'S GARAGE		not specified	gasoline	2270	Permit		Bylaw No. 8022 - P245	480	GLADSTONE	AVE		replacement permit for previous jun 18, 1945 application of one 1000 gal gasoline tank, 480 Gladstone Ave; 22/02/10 Further update not possible, no reference material associated with the point, FIP does not indicate location of tanks on the property	367661.5619	5030379.278	Volume1-129-3.jpg	3			ST1070				07/08/1945	2 - 500 gal tanks & meter pump
6464	HORNER MOTOR SALES GARAGE - IMPERIAL OIL		not specified	gasoline	2270	Permit		Bylaw No. 8022	464	BANK	ST		22/02/14 Further update not possible, cannot locate reference material and the tank location cannot be discerned from historic aerials or the FIP Volume1-131.jpg	367945.3147	5030438.842		3			ST1093				19/12/1927	
6487	IMPERIAL OIL					Existing		Bylaw No. 8022 - P110	240	CATHERINE	ST		install pump near bank st; 236 bank st historic address, Catherine St; 22/03/28 Further update not possible, cannot locate reference material to verify tank location	367988.5834	5030202.302					ST3255				05/07/1937	install pump
7236	PETROFINA CANADA LTD		UST	gasoline	13620	Existing	Active	Bylaw No. 304-60 VAH6000; GLAD 00435 - P2776	429	KENT	ST			367757.5	5030490.198	FR300-VAH6000-GLAD 00435_005.jpg	1			ST6380	N	N			
7239	PETROFINA CANADA LTD		UST	waste oil	2270	Existing	Active	Bylaw No. 304-60 VAH6000; GLAD 00435 - P2776	429	KENT	ST		23/07/07 Location Updated. Based on activity name, address, tank content, tank size, FR300-VAH6100-0237_003.jpg, FR300-VAH6000-GLAD 00435_005.jpg & 1965 imagery.	367751.3918	5030506.19	FR300-VAH6000-GLAD 00435_005.jpg	1			ST7116	N	N			
7641	MAIN GARAGE LTD	Gasoline Station-FS		diesel	22600	Licenced	Current	GW Study 2004	435	GLADSTONE	AV	<Null>	435 GLADSTONE AV: 23/07/07 Location Updated, further update not possible. Moved onto of tanks area based on activity name, project polygon layer, address, 2002 & 2007 imagery. Gas station removed between 2008 & 2011.	367756.2548	5030491.245		2							19830401	Retail
8538			UST	fuel oil				ROW	240	CATHERINE	ST		22/03/28 Further update not possible, cannot locate reference material to verify tank location	367988.5829	5030202.301		3			ST7691					2 tanks
9155	CANADIAN PETROFINA		not specified	gasoline	9080	Permit		Bylaw No. 8022 - P851, 852	429	KENT	ST		23/07/07 Location Updated. Based on activity name, address, tank content, tank size, date installed, FR300-VAH6000-KENT 00435_002.jpg, 1958 & 1965 imagery. Gas station removed between 2008 & 2011.	367756.1577	5030489.397		1			ST2336				06/06/1955	4 - 2000 gal gasoline & 1 - 1000 gal furnace oil tank
1204			UST	fuel oil				ROW	450	BANK	ST		23/07/07 Location Updated, further update not possible. Move onto of pump island based on address, Volume1-131.jpg, 1958 & 1965 imagery. Gas station rebuild between 1965 & 1976.	367930.328	5030500.751		2			ST7937					4 tanks

OBJECTID	ACTIVITY_NAME	FACILITY_TYPE	TANK_LOCATION	TANK_CONT ENT	TANK_SIZE	TANK_TYPE	TANK_STAT US	SOURCE	INSTALLED_S T_NUM	INSTALLED_ST_NAM E	INSTALLED _ST_ABR	INSTALL ED_ST_ DIR	COMMENT	MTM_X	MTM_Y	IMAGE_MAP	IMAGE_CERTAIN TY	IMAGE_MAP_ 2	TANK_MATE RIAL	TANK_ID	TANK_LEAKI NG	TANK_REMO VED	REMOVED_DA TE	DATE_INSTALL ED	NATURE_OF_B USINESS
1323			UST	fuel oil				ROW	450	BANK	ST		23/07/07 Location Updated, further update not possible. Move onto pump island based on address, Volume1-131.jpg, 1958 & 1965 imagery. Gas station rebuild between 1965 & 1976.	367930.328	5030500.751		2			ST7912					4 tanks
5778	FINA SERVICE STATION # 1960		UST	fuel oil	4540	Existing	Active	Bylaw No. 304-60 VAH6000; KENT 00435 - P2114	435	KENT	ST		change pumps, 435 Kent St	367763.3875	5030491.611	FR300-VAH6000-KENT 00435_002.jpg	1			ST7144	N	N			
5816	DAVIDSON'S TRANSFER					Existing		Bylaw No. 8022 - P116	340	CATHERINE	ST		22/02/08 Further update not possible	367718.236	5030046.062		3			ST3249				20/09/1937	change pump
5825	IMPERIAL OIL		not specified	gasoline	2270	Permit		Bylaw No. 8022	240	CATHERINE	ST		22/03/28 Further update not possible, cannot locate reference material to verify tank location	367988.5834	5030202.302					ST1134				21/03/1932	
5828	DOMESTIC STORAGE & FORWARDING		not specified	gasoline	4540	Permit		Bylaw No. 8022	240	CATHERINE	ST		22/03/28 Further update not possible, cannot locate reference material to verify tank location	367988.5834	5030202.302		3			ST2546				02/04/1929	
5994	MCCOLL-FRONTENAC OIL CO		UST	gasoline	4540	Existing	Active	Bylaw No. 8022 - P929	450	BANK	ST		23/07/07 Location Updated. Based on activity name, project polygon layer, address, tank content, tank size, date installed, Permit 928 - 933 - McColl-Frontenac - 6 Sites - Nov 7- 1955_Page_09.jpg & 1958 imagery. Gas station rebuild between 1965 & 1976.	367925.7567	5030495.938	Permit 928 - 933 - McColl-Frontenac - 6 Sites - Nov 7- 1955_Page_09.jpg	1			ST1054	N	N		02/06/1947	2 - 2000 gal gas tanks
5998	TEXACO CANADA LTD		UST	gasoline	9080	Existing	Not active-removed	Bylaw No. 304-60 VAH6100; 0409 - P2128	450	BANK	ST		address verified from dwg & geotatawa, NW cor of Bank & McLeod Sts	367919.9307	5030506.25	FR300-VAH6100-0409_002.jpg	1	Permit 928 - 933 - McColl-Frontenac - 6 Sites - Nov 7- 1955_Page_09.jpg		ST2093	N	Y	1965-001-07 0:00:00	04/10/1948	
6221	TEXACO CANADA LTD		UST	gasoline	9080	Existing	Not active-removed	Bylaw No. 304-60 VAH6000; BANS 00440-00450 - P2133	450	BANK	ST		permit number on dwg incorrect, 440-452 Bank St, Lots 1, 2 & 3 Plan 30	367920.3912	5030510.84	FR300-VAH6000-BANS 00440-00450_002.jpg	1	Permit 928 - 933 - McColl-Frontenac - 6 Sites - Nov 7- 1955_Page_09.jpg		ST5278	N	Y	1965-001-05 0:00:00	07/01/1965	
6226	MCCOLL-FRONTENAC OIL CO		not specified	gasoline	2270	Existing	Not active-removed	Bylaw No. 8022 - P - none issued	450	BANK	ST		23/07/07 Location Updated, further update not possible. Moved onto building based on activity name, project polygon layer, address, date installed, e010689366-v8.jpg & 1928 imagery. Gas station rebuild between 1928 & 1958.	367914.7572	5030483.513	Permit 928 - 933 - McColl-Frontenac - 6 Sites - Nov 7- 1955_Page_09.jpg	2			ST2088	N	Y	1947-006-02 0:00:00	04/04/1932	
6234	HANNAH'S GARAGE		UST	gasoline	4540	Permit		Bylaw No. 8022 - P243	480	GLADSTONE	AVE		replaced by aug 7, 1945 permit, 480 Gladstone Ave; 22/02/10 Further update not possible, no reference material associated with the point, FIP does not indicate location of tanks on the property	367661.5619	5030379.278	Volume1-129-3.jpg	3			ST1071				18/06/1945	install 1000 gal gas tank & electric meter
6462	WELCH & JOHNSTON		AST	fuel oil	7264	Permit		Bylaw No. 8022 - P585	464	BANK	ST		22/02/14 Further update not possible, cannot locate reference material and the tank location cannot be discerned from historic aerials or the FIP Volume1-131.jpg	367945.3147	5030438.842		3			ST1798				06/10/1952	1 - 2000 fuel oil & 1 - 1600 fuel oil
6468	CITY QUEENSWAY TAXI LTD		UST	gasoline	22700	Existing	Active	Bylaw No. 304-60 VAH6000; BANS 00512 - P2604	512	BANK	ST		22/03/25 Location Updated based on reference material FR300-VAH6000-BANS 00512_003.jpg, point moved NW to tank locations based on reference material distances	368002.7435	5030277.875	FR300-VAH6000-BANS 00512_003.jpg	1			ST4264	N	N		03/12/1970	
6471	FULLER & MCKENDRY - SHELL		UST	gasoline	2270	Existing	Not active-removed	Bylaw No. 8022	512	BANK	ST		22/03/25 Further update not possible, cannot locate reference material to verify tank location and FIP does not indicate tank locations	368004.4191	5030292.831		3			ST3103	N	Y	1933-006-19 0:00:00		
7238	PETROFINA CANADA LTD		UST	fuel oil	2270	Existing	Active	Bylaw No. 304-60 VAH6000; GLAD 00435 - P2776	429	KENT	ST		23/07/07 Location Updated. Based on activity name, address, tank content, tank size, date installed, FR300-VAH6100-0237_003.jpg, FR300-VAH6000-GLAD 00435_005.jpg & 1965 imagery. Gas station removed between 2008 & 2011.	367773.889	5030516.37	FR300-VAH6000-GLAD 00435_005.jpg	1			ST3973	N	N		05/03/1969	
7640	MAIN GARAGE LTD	Gasoline Station-FS		gasoline	22600	Licenced	Current	GW Study 2004	435	GLADSTONE	AV	<Null>	435 GLADSTONE AV; 23/07/07 Location Updated, further update not possible. Moved onto tanks area based on activity name, project polygon layer, address, 2002 & 2007 imagery. Gas station removed between 2008 & 2011.	367756.2548	5030491.245		2							19830401	Retail

OBJECTID	ACTIVITY_NAME	FACILITY_TYPE	TANK_LOCATION	TANK_CONTENT	TANK_SIZE	TANK_TYPE	TANK_STATUS	SOURCE	INSTALLED_S T_NUM	INSTALLED_ST_NAME	INSTALLED_ST_ABR	INSTALLED_ST_DIR	COMMENT	MTM_X	MTM_Y	IMAGE_MAP	IMAGE_CERTAIN TY	IMAGE_MAP_2	TANK_MATERIAL	TANK_ID	TANK_LEAKING	TANK_REMOVED	REMOVED_DATE	DATE_INSTALLED	NATURE_OF_BUSINESS
9156	CANADIAN PETROFINA		not specified	gasoline	9080	Permit		Bylaw No. 8022 - P851, 852	429	KENT	ST		23/07/07 Location Updated. Based on activity name, address, tank content, tank size, date installed, FR300-VAH6000-KENT 00435_002.jpg, 1958 & 1965 imagery. Gas station removed between 2008 & 2011.	367754.7594	5030491.825		1			ST2650				06/06/1955	4 - 2000 gal gasoline & 1 - 1000 gal furnace oil tank
9821	A E LUCKY		UST	gasoline	1362	Permit		Bylaw No. 8022	ROW	HWY 417			22/03/28 Further update not possible, cannot locate reference material to verify tank location and FIP does not indicate tank locations	367968.179	5030191.564					ST1139				01/05/1933	
501	GASOLINE SERVICE STATION	Gasoline Service Station	UST					FIP1948; FIP1956	448	BANK	ST		historical address - 448 Bank St	367930.3539	5030490.429	Volume1-131.jpg	1	131.jpg							
1842			UST	fuel oil				ROW	340	CATHERINE	ST		22/02/08 Further update not possible	367718.235	5030046.061		3			ST7454					1 tank
3494	CRANE LTD		not specified	fuel oil	4540	Permit		Bylaw No. 8022 - P405	288	CATHERINE	ST		22/03/25 Further update not possible, cannot locate reference material to verify tank location and FIP does not indicate tank locations	367789.7502	5030076.443		3			ST0274				19/12/1949	one 1000 gal fuel oil tank
3688	WELCH & JOHNSTON - SHELL		not specified	gasoline	2270	Permit		Bylaw No. 8022	37	FLORA	ST		22/02/14 Further update not possible, cannot locate reference material and the tank location cannot be discerned from historic aerials or the FIP Volume1-131.jpg	367944.3441	5030417.114			Volume1-131.jpg		ST2115				06/06/1932	
3689	WELCH & JOHNSTON - SHELL		not specified	gasoline	2270	Permit		Bylaw No. 8022	37	FLORA	ST		22/02/14 Further update not possible, cannot locate reference material and the tank location cannot be discerned from historic aerials or the FIP Volume1-131.jpg	367944.3441	5030417.114			Volume1-131.jpg		ST1095				06/06/1932	
5775	FINA SERVICE STATION # 1960		UST	gasoline	9080	Existing	Active	Bylaw No. 304-60 VAH6000; KENT 00435 - P2114	435	KENT	ST		change pumps, 435 Kent St	367755.4886	5030489.003	FR300-VAH6000-KENT 00435_002.jpg	1			ST6517	N	N			
5810	MINUTE CAR WASH (OTTAWA) LTD		UST	fuel oil	2270	Existing	Active	Bylaw No. 304-60 VAH6000; CATE 00270 - P2010	270	CATHERINE	ST		revision to permit 1982 change to pump island, 270 Catherine St, Ottawa, ON; 22/03/25 Location Updated based on reference material FR300-VAH6000-CATE 00270_002.jpg, point moved East to location of tank in the reference material	367903.8368	5030135.56	FR300-VAH6000-CATE 00270_002.jpg	1			ST5427	N	N		16/07/1963	
5819	H M GRANT CARTAGE		UST	gasoline	2270	Existing	Not active-removed	Bylaw No. 8022 - P334	340	CATHERINE	ST		22/02/08 Further update not possible	367718.236	5030046.062		3			ST1105	N	Y	1948-006-08 0:00:00	17/05/1937	1 - 1000 gal gas tank
5829	DOMESTIC STORAGE & FORWARDING		not specified	gasoline	4540	Permit		Bylaw No. 8022	240	CATHERINE	ST		22/03/28 Further update not possible, cannot locate reference material to verify tank location	367988.5834	5030202.302					ST2754				02/04/1929	
5835	GLENVIEW REALTY		UST	fuel oil		Permit		Bylaw No. 304-60 - P - none issued	205	CATHERINE	ST		22/03/28 Further update not possible, cannot locate reference material to verify tank location and FIP does not indicate tank locations	368070.04	5030324.985					ST3787				18/10/1974	
6227	E J KNIGHT		not specified	gasoline	2270	Permit		Bylaw No. 8022	450	BANK	ST		23/07/07 Location Updated, further update not possible. Moved onto of building based on address, date installed, e010689366-v8.jpg & 1928 imagery. Gas station rebuild between 1928 & 1958.	367915.8056	5030481.806	Permit 928 - 933 - McColl-Frontenac - 6 Sites - Nov 7-1955_Page_09.jpg	2			ST1050				20/04/1925	
6298	WELCH & JOHNSTON		AST	fuel oil	9080	Permit		Bylaw No. 8022 - P585	464	BANK	ST		22/02/14 Further update not possible, cannot locate reference material and the tank location cannot be discerned from historic aerials or the FIP Volume1-131.jpg	367945.3147	5030438.842		3			ST0272				06/10/1952	1 - 2000 fuel oil & 1 - 1600 fuel oil
6434	E J KNIGHT		not specified	gasoline	2270	Permit		Bylaw No. 8022	450	BANK	ST		23/07/07 Location Updated, further update not possible. Moved onto of building based on address, date installed, e010689366-v8.jpg & 1928 imagery. Gas station rebuild between 1928 & 1958.	367915.8056	5030481.806	Permit 928 - 933 - McColl-Frontenac - 6 Sites - Nov 7-1955_Page_09.jpg	2			ST2087				20/04/1925	

OBJECTID	ACTIVITY_NAME	FACILITY_TYPE	TANK_LOCATION	TANK_CONT ENT	TANK_SIZE	TANK_TYPE	TANK_STAT US	SOURCE	INSTALLED_S T_NUM	INSTALLED_ST_NAM E	INSTALLED _ST_ABR	INSTALL ED_ST_ DIR	COMMENT	MTM_X	MTM_Y	IMAGE_MAP	IMAGE_CERTAIN TY	IMAGE_MAP_ 2	TANK_MATE RIAL	TANK_ID	TANK_LEAKI NG	TANK_REMO VED	REMOVED_DA TE	DATE_INSTALL ED	NATURE_OF_B USINESS
6466	SUBWAY SERVICE STATION - SHELL					Existing		Bylaw No. 8022 - P186	512	BANK	ST		replace pump address verified from 1935 city directory; 524 bank st subordinate address, Bank & Catherine Sts; 22/03/25 Further update not possible, cannot locate reference material to verify tank location and FIP does not indicate tank location	368004.4191	5030292.831		3			ST3248				06/05/1940	install gas tank & pump
6469	CITY QUEENSWAY TAXI LTD		UST	gasoline	13620	Existing	Active	Bylaw No. 304-60 VAH6000; BANS 00512 - P2604	512	BANK	ST		22/03/25 Location Updated based on reference material FR300-VAH6000- BANS 00512_003.jpg, point moved NW to tank locations based on reference material distances	368004.2212	5030275.078	FR300-VAH6000- BANS 00512_003.jpg	1			ST4963	N	N		03/12/1970	
6490	WRIGHT BROS SUPPLY - CANADIAN PETROFINA		UST	gasoline	9080	Permit		Bylaw No. 8022 - P1455	240	CATHERINE	ST		250 catherine st historic address also portion of hwy 417 row, 250 Catherine St; 22/03/28 Further update not possible, cannot locate reference material to verify tank location	367988.5834	5030202.302		3			ST1130				16/02/1959	1 - 2000 gasoline UST
7648	MACEWEN PETROLEUM INC	Gasoline Station-FS		gasoline	22730	Cancelled	Current	GW Study 2004	512	BANK	ST	<Null>	512 BANK ST; 23/09/05 Location Updated, further update not possible. Moved ontop of pump island based on activity name address, project polygon layer, source study year, 2002 & 2005 imagery. Tank type marked as CANCELLED.	368012.854	5030282.953		2							19830401	Retail
9157	CANADIAN PETROFINA		not specified	gasoline	9080	Permit		Bylaw No. 8022 - P851, 852	429	KENT	ST		23/07/07 Location Updated. Based on activity name, address, tank content, tank size, date installed, FR300- VAH6000-KENT 00435_002.jpg, 1958 & 1965 imagery. Gas station removed between 2008 & 2011.	367753.2973	5030494.272		1			ST2795				06/06/1955	4 - 2000 gal gasoline & 1 - 1000 gal furnace oil tank
9179	MINUTE CAR WASH OTTAWA LTD	Gasoline Station-SS		gasoline	22700	Cancelled	Current	GW Study 2004	270	CATHERINE	ST	<Null>	270 CATHERINE ST; 22/03/25 Further update not possible, cannot locate reference material to verify tank location	367806.5059	5030113.697									19830401	Retail
9912	TEXACO CANADA LTD		UST	gasoline	9080	Existing	Not active- removed	Bylaw No. 304-60 VAH6000; BANS 00440-00450 - P2133	450	BANK	ST		permit number on dwg incorrect, 440- 452 Bank St, Lots 1, 2 & 3 Plan 30	367923.9193	5030514.123	FR300-VAH6000- BANS 00440- 00450_002.jpg	1	Permit 928 - 933 - McColl- Frontenac - 6 Sites - Nov 7- 1955_Page_ 09.jpg		ST4958	N	Y	1965-001-05 0:00:00	07/01/1965	
410	GASOLINE SERVICE STATION	Gasoline Service Station	UST					FIP1948	45	FLORA			historical address - 45 Flora; 22/03/09 Further update not possible, cannot locate reference material to verify tank location	367931.5291	5030398.332	131.jpg	2								
2233			UST	fuel oil				ROW	450	BANK	ST		23/07/07 Location Updated, further update not possible. Move ontop of pump island based on address, Volume1-131.jpg, 1958 & 1965 imagery. Gas station rebuild between 1965 & 1976.	367930.328	5030500.751		2			ST7987					4 tanks
3495	S W HALLIDAY		not specified	gasoline	2270	Permit		Bylaw No. 8022	28	ARLINGTON	AVE		22/03/25 Further update not possible, cannot locate reference material to verify tank location and FIP does not indicate tank location	367944.779	5030257.286					ST1138				17/05/1920	
3535	STEWARTON UNITED CHURCH		UST	fuel oil	4540	Permit		Bylaw No. 8022 - P530	507	BANK	ST		tank likely installed at 258 argyle ave, Bank & Argyle; 22/02/14 Further update not possible, cannot locate reference material and the tank location cannot be discerned from historic aerials or the FIP Volume1- 133.jpg	368031.4307	5030354.734		3	Volume1- 133.jpg		ST0280				15/10/1951	one 1000 gal fuel oil tank
3687	WELCH & JOHNSTON - SHELL		not specified	gasoline	2270	Permit		Bylaw No. 8022	37	FLORA	ST		22/02/14 Further update not possible, cannot locate reference material and the tank location cannot be discerned from historic aerials or the FIP Volume1-131.jpg	367944.3441	5030417.114			Volume1- 131.jpg		ST1094				06/06/1932	
3690	WELCH & JOHNSTON - SHELL		not specified	gasoline	2270	Permit		Bylaw No. 8022	37	FLORA	ST		22/02/14 Further update not possible, cannot locate reference material and the tank location cannot be discerned from historic aerials or the FIP Volume1-131.jpg	367944.3441	5030417.114			Volume1- 131.jpg		ST2114				06/06/1932	
5824	DOMESTIC STORAGE & FORWARDING		not specified	gasoline	4540	Permit		Bylaw No. 8022	240	CATHERINE	ST		22/03/28 Further update not possible, cannot locate reference material to verify tank location	367988.5834	5030202.302		3			ST1131				02/04/1929	
5826	DOMESTIC STORAGE & FORWARDING		not specified	gasoline	4540	Permit		Bylaw No. 8022	240	CATHERINE	ST		22/03/28 Further update not possible, cannot locate reference material to verify tank location	367988.5834	5030202.302					ST2121				02/04/1929	

OBJECTID	ACTIVITY_NAME	FACILITY_TYPE	TANK_LOCATION	TANK_CONT ENT	TANK_SIZE	TANK_TYPE	TANK_STAT US	SOURCE	INSTALLED_S T_NUM	INSTALLED_ST_NAM E	INSTALLED _ST_ABR	INSTALL ED_ST_ DIR	COMMENT	MTM_X	MTM_Y	IMAGE_MAP	IMAGE_CERTAIN TY	IMAGE_MAP_ 2	TANK_MATE RIAL	TANK_ID	TANK_LEAKI NG	TANK_REMO VED	REMOVED_DA TE	DATE_INSTALL ED	NATURE_OF_B USINESS
5996	TEXACO CANADA LTD		UST	fuel oil	2270	Existing	Active	Bylaw No. 304-60 VAH6100; 0409 - P2128	450	BANK	ST		address verified from dwg & geoottawa, NW cor of Bank & McLeod Sts	367924.38	5030490.56	FR300-VAH6100- 0409_002.jpg	1	Permit 928 - 933 - McColl- Frontenac - 6 Sites - Nov 7- 1955_Page_ 09.jpg		ST6278	N	N		07/01/1965	
6222	TEXACO CANADA LTD		UST	gasoline	9080	Existing	Not active- removed	Bylaw No. 304-60 VAH6000; BANS 00440-00450 - P2133	450	BANK	ST		permit number on dwg incorrect, 440- 452 Bank St, Lots 1, 2 & 3 Plan 30	367921.9592	5030512.849	FR300-VAH6000- BANS 00440- 00450_002.jpg	1	Permit 928 - 933 - McColl- Frontenac - 6 Sites - Nov 7- 1955_Page_ 09.jpg		ST1056	N	Y	1965-001-05 0:00:00	07/11/1955	
6228	FRONTENAC OIL		not specified	gasoline	2270	Permit		Bylaw No. 8022	450	BANK	ST		23/07/07 Location Updated, further update not possible. Moved ontop of building based on activity name, project polygon layer, address, date installed, e010689366-v8.jpg & 1928 imagery. Gas station rebuild between 1928 & 1958.	367914.7572	5030483.513	Permit 928 - 933 - McColl-Frontenac - 6 Sites - Nov 7- 1955_Page_09.jpg	2			ST1051				04/04/1932	
6435	MCCOLL BROS		not specified	gasoline	4540	Permit		Bylaw No. 8022	450	BANK	ST		23/07/07 Location Updated, further update not possible. Moved ontop of building based on activity name, project polygon layer, address, date installed, e010689366-v8.jpg & 1928 imagery. Gas station rebuild between 1928 & 1958.	367914.7572	5030483.513	Permit 928 - 933 - McColl-Frontenac - 6 Sites - Nov 7- 1955_Page_09.jpg	2			ST2089				05/12/1928	
6489	P NEWMAN		UST	gasoline	4540	Permit		Bylaw No. 8022 - P264	240	CATHERINE	ST		22/03/28 Further update not possible, cannot locate reference material to verify tank location	367988.5834	5030202.302					ST2122				06/08/1946	install two 1000 gal gas tanks & two computer pumps
6784	DEPT OF VEHICLE & ARMAMENT DEVELOPMENT BLDG		UST	fuel oil	4540	Permit		Bylaw No. 8022 - P1336	255	ARGYLE	AVE		23/07/17 Location Updated. Based on activity name, address, tank size, Permit 1336 - 255 Argyle Ave - DV&AD Bldg - May 5-1958 (stitch dwg)_Page_08.jpg, date installed, 1958 & 1965 imagery.	368017.3061	5030441.316	Volume1-131.jpg	1			ST0449				05/05/1958	1 - 1000 gal fuel oil UST
7190	PETROFINA CANADA LTD		UST	fuel oil	4540	Existing	Not active- not removed	Bylaw No. 304-60 VAH6100; 0237 - P2449	429	KENT	ST		new pump island address verified from dwg & geoottawa,; cor Gladstone & Kent St. 23/07/07 Location Updated. Based on activity name, address, tank content, tank size, FR300-VAH6100- 0237_003.jpg & 1965 imagery.	367766.7481	5030491.374	FR300-VAH6100- 0237_003.jpg	1			ST2880	N	N (abandoned in place - filled with sand)		06/06/1955	
7237	PETROFINA CANADA LTD		UST	gasoline	13620	Existing	Active	Bylaw No. 304-60 VAH6000; GLAD 00435 - P2776	429	KENT	ST			367759.1844	5030487.901	FR300-VAH6000- GLAD 00435_005.jpg	1			ST6721	N	N			
9819	MINUTE CAR WASH		UST	gasoline	22700	Existing	Active	Bylaw No. 304-60 VAH6100; 0035 - P2393	270	CATHERINE	ST		22/03/25 Location Updated based on reference material FR300-VAH6100- 0035_003.jpg, tanks moved NW to locations indicated by distances marked on the reference material	367895.0358	5030158.546	FR300-VAH6100- 0035_003.jpg	1			ST4268	N	N		16/07/1963	
500	GASOLINE SERVICE STATION	Gasoline Service Station	UST					FIP1948; FIP1956	448	BANK	ST		historical address - 448 Bank St	367930.9864	5030488.306	Volume1-131.jpg	1	131.jpg							
505			UST		2088.4			FIP1948; FIP1956	5	ARLINGTON	AVE		historical address - 5 Arlington Ave; 22/03/09 Location Updated based on reference material Volume1-131.jpg, point moved to the West of the property based on reference	367979.4723	5030333.475	Volume1-131.jpg	1	131.jpg							
3496	S W HALLIDAY		not specified	gasoline	1135	Permit		Bylaw No. 8022	28	ARLINGTON	AVE		22/03/25 Further update not possible, cannot locate reference material to verify tank location and FIP does not indicate tank location	367944.779	5030257.286					ST1137				19/06/1922	
3533	OTTAWA MOTOR SALES - MCCOLL-FRONTENAC OIL CO		UST	gasoline	2270	Permit		Bylaw No. 8022	473	BANK	ST		22/02/14 Further update not possible, cannot locate reference material and the tank location cannot be discerned from historic aerials or the FIP Volume1-131.jpg	368003.6422	5030433.92		3			ST1142				03/04/1934	
5633	BARRETT BROS		UST	gasoline	2270	Permit		Bylaw No. 8022 - P247	240 & 270	CATHERINE	ST		22/03/25 Further update not possible, cannot locate reference material to verify tank location and FIP does not indicate tank location	367884.263	5030131.227					ST1102				17/09/1945	install 500 gal gas tanks
5774	FINA SERVICE STATION # 1960		UST	gasoline	9080	Existing	Active	Bylaw No. 304-60 VAH6000; KENT 00435 - P2114	435	KENT	ST		change pumps, 435 Kent St	367756.8426	5030486.551	FR300-VAH6000- KENT 00435_002.jpg	1			ST6092	N	N			

OBJECTID	ACTIVITY_NAME	FACILITY_TYPE	TANK_LOCATION	TANK_CONT ENT	TANK_SIZE	TANK_TYPE	TANK_STAT US	SOURCE	INSTALLED_S T_NUM	INSTALLED_ST_NAM E	INSTALLED _ST_ABR	INSTALL ED_ST_ DIR	COMMENT	MTM_X	MTM_Y	IMAGE_MAP	IMAGE_CERTAIN TY	IMAGE_MAP_ 2	TANK_MATE RIAL	TANK_ID	TANK_LEAKI NG	TANK_REMO VED	REMOVED_DA TE	DATE_INSTALL ED	NATURE_OF_B USINESS
5777	FINA SERVICE STATION # 1960		UST	gasoline	9080	Existing	Active	Bylaw No. 304-60 VAH6000; KENT 00435 - P2114	435	KENT	ST		change pumps, 435 Kent St	367752.5805	5030493.862	FR300-VAH6000- KENT 00435_002.jpg	1			ST7009	N	N			
5818	H M GRANT CARTAGE		UST	gasoline	4540	Permit		Bylaw No. 8022 - P334	340	CATHERINE	ST		22/02/08 Further update not possible	367718.236	5030046.062		3			ST1107				08/06/1948	1 - 1000 gal gas tank
5821	HUGH M GRANT LTD		UST	furnace fuel oil	9080	Permit		Bylaw No. 304-60 VAH6000; CATE 00322 - P2809	340	CATHERINE	ST		dwg shows existing gasoline pumps, tanks not identified, 322 Catherine St; 22/02/08 Location updated based on FIP, point moved to the Western extent of the building	367718.0219	5030050.665	FR300-VAH6000- CATE 00322_003.jpg	1	Volume1- 132.jpg		ST4015				22/08/1974	
5827	H FITZSIMONS		UST	oil		Permit		Bylaw No. 8022	240	CATHERINE	ST		22/03/28 Further update not possible, cannot locate reference material to verify tank location	367988.5834	5030202.302		3			ST2353				16/01/1928	
5832	TAGGART SERVICE		UST	gasoline	4540	Existing	Active	Bylaw No. 8022 - P497		HWY 417 ROW			22/03/28 Further update not possible, cannot locate reference material to verify tank location and FIP does not indicate tank locations	367968.179	5030191.564					ST1141	N	N		15/04/1940	one 500 gal oil UST
5993	MCCOLL-FRONTENAC OIL CO					Existing		Bylaw No. 8022 - P182	450	BANK	ST		replacement of pumps, Bank St & McLeod St. 23/07/07 Location Updated. Moved ontop of pump island based on activity name, project polygon layer, address, comment, date installed, Permit 928-933-McColl- Frontenac - 6 Sites - Nov 7- 1955_Page_09.jpg & 1958 imagery. Gas station rebuild between 1965 & 1976	367931.2155	5030498.826	Permit 928 - 933 - McColl-Frontenac - 6 Sites - Nov 7- 1955_Page_09.jpg	2			ST3238				06/05/1940	install gas pumps
6219	TEXACO CANADA LTD		UST	waste oil	2270	Permit		Bylaw No. 304-60 VAH6000; BANS 00440-00450 - P2133	450	BANK	ST		permit number on dwg incorrect, 440- 452 Bank St, Lots 1, 2 & 3 Plan 30. 23/07/07 Location Updated. Based on activity name, address, tank content, tank size, date installed, FR300- VAH6000-BANS 00440-00450_002.jpg & 1965 imagery. Gas station rebuild between 1965 & 1976.	367911.7072	5030488.4	FR300-VAH6000- BANS 00440- 00450_002.jpg	1	Permit 928 - 933 - McColl- Frontenac - 6 Sites - Nov 7- 1955_Page_ 09.jpg		ST5589				05/01/1965	
6220	TEXACO CANADA LTD		UST	gasoline	9080	Existing	Not active- removed	Bylaw No. 304-60 VAH6000; BANS 00440-00450 - P2133	450	BANK	ST		permit number on dwg incorrect, 440- 452 Bank St, Lots 1, 2 & 3 Plan 30	367917.9901	5030509.517	FR300-VAH6000- BANS 00440- 00450_002.jpg	1	Permit 928 - 933 - McColl- Frontenac - 6 Sites - Nov 7- 1955_Page_ 09.jpg		ST4253	N	Y	1965-001-05 0:00:00	07/01/1965	
6467	CITY QUEENSWAY TAXI LTD		UST	gasoline	22700	Permit		Bylaw No. 304-60 VAH6000; BANS 00512 - P2604	512	BANK	ST		22/03/25 Location Updated based on reference material FR300-VAH6000- BANS 00512_005, point moved directly over tank location based on reference material location	368000.9787	5030281.484	FR300-VAH6000- BANS 00512_003.jpg	1	FR300- VAH6000- BANS 00512_005		ST4265				07/05/1971	
6472	BARRETT BROS LUMBER LTD		not specified	gasoline	9080	Permit		Bylaw No. 304-60 - P1880	265	CATHERINE	ST		22/03/25 Further update not possible, cannot locate reference material to verify tank location	367809.0449	5030174.459					ST4266			1962-004-30 0:00:00	09/05/1962	gasoline, 1 - 2000 gal & 1 dispensing pump
6473	VOYAGEUR COLONIAL		UST	diesel	45400	Permit		Bylaw No. 304-60 VAH6100; 0253 - P2670	265	CATHERINE	ST		and pumps kent & catherine sts; dwg shows tank located in nw corner of site near kent & arlington sts.; Kent & Catherine Sts; location verified from FR300-VAH6100-0253_003.jpg to be in the NW corner of the site	367866.9026	5030225.139	FR300-VAH6100- 0253_003.jpg	1			ST3579				09/08/1972	
8113	MINUTE CAR WASH OTTAWA LTD	Gasoline Station-SS		gasoline	22700	Cancelled	Current	GW Study 2004	270	CATHERINE	ST	<Null>	270 CATHERINE ST; 22/03/25 Further update not possible, cannot locate reference material to verify tank location	367806.5059	5030113.697		3						19830401	Retail	
9065	MACEWEN PETROLEUM INC	Gasoline Station-SS		gasoline	31820	Licenced	Current	GW Study 2004	512	BANK	ST	<Null>	512 BANK ST; 23/09/05 Location Updated, further update not possible. Moved ontop of pump island based on activity name address, project polygon layer, source study year, 2002 & 2005 imagery.	368012.854	5030282.953		2						19830401	Retail	
411	GASOLINE SERVICE STATION	Gasoline Service Station	UST					FIP1948	45	FLORA			historical address - 45 Flora; 22/03/09 Further update not possible, cannot locate reference material to verify tank location	367929.4125	5030402.036	131.jpg	2								
1533			UST	fuel oil				ROW	502	BANK	ST		22/03/09 Further update not possible, cannot locate reference material to verify tank location	367982.2948	5030348.07					ST7426					1 tank

OBJECTID	ACTIVITY_NAME	FACILITY_TYPE	TANK_LOCATION	TANK_CONT ENT	TANK_SIZE	TANK_TYPE	TANK_STAT US	SOURCE	INSTALLED_S T_NUM	INSTALLED_ST_NAM E	INSTALLED _ST_ABR	INSTALL ED_ST_ DIR	COMMENT	MTM_X	MTM_Y	IMAGE_MAP	IMAGE_CERTAIN TY	IMAGE_MAP_ 2	TANK_MATE RIAL	TANK_ID	TANK_LEAKI NG	TANK_REMO VED	REMOVED_DA TE	DATE_INSTALL ED	NATURE_OF_B USINESS
1786			UST	fuel oil				ROW	240	CATHERINE	ST		22/03/28 Further update not possible, cannot locate reference material to verify tank location	367988.5829	5030202.301		3			ST7568					2 tanks
6000	TEXACO CANADA LTD		UST	gasoline	9080	Existing	Not active-removed	Bylaw No. 304-60 VAH6100; 0409 - P2128	450	BANK	ST		address verified from dwg & geoottawa, NW cor of Bank & McLeod Sts	367924.2704	5030508.016	FR300-VAH6100-0409_002.jpg	1	Permit 928 - 933 - McColI-Frontenac - 6 Sites - Nov 7- 1955_Page_09.jpg		ST2092	N	Y	1965-001-07 0:00:00	02/06/1947	
6437	FRONTENAC OIL		not specified	gasoline	2270	Permit		Bylaw No. 8022	450	BANK	ST		23/07/07 Location Updated, further update not possible. Moved onto of building based on activity name, project polygon layer, address, date installed, e010689366-v8.jpg & 1928 imagery. Gas station rebuild between 1928 & 1958.	367914.7572	5030483.513	Permit 928 - 933 - McColI-Frontenac - 6 Sites - Nov 7- 1955_Page_09.jpg	2			ST2537				04/04/1932	
6463	HORNER MOTOR SALES GARAGE - CANADIAN OIL CO		not specified	gasoline	2270	Permit		Bylaw No. 8022	464	BANK	ST		22/02/14 Further update not possible, cannot locate reference material and the tank location cannot be discerned from historic aerials or the FIP Volume1-131.jpg	367945.3147	5030438.842					ST1092				18/07/1927	
6470	FULLER & MCKENDRY - SHELL		UST	gasoline	2270	Permit		Bylaw No. 8022	512	BANK	ST		22/03/25 Further update not possible, cannot locate reference material to verify tank location and FIP does not indicate tank locations	368004.4191	5030292.831		3			ST1096				19/06/1933	
6488	P NEWMAN		UST	gasoline	4540	Permit		Bylaw No. 8022 - P264	240	CATHERINE	ST		22/03/28 Further update not possible, cannot locate reference material to verify tank location	367988.5834	5030202.302					ST1132				06/08/1946	install two 1000 gal gas tanks & two computer pumps
7235	PETROFINA CANADA LTD		UST	gasoline	13620	Existing	Active	Bylaw No. 304-60 VAH6000; GLAD 00435 - P2776	429	KENT	ST			367756.1966	5030492.594	FR300-VAH6000-GLAD 00435_005.jpg	1			ST5913	N	N			
7240	CANADIAN PETROFINA		not specified	gasoline	9080	Permit		Bylaw No. 8022 - P851, 852	429	KENT	ST		23/07/07 Location Updated. Based on activity name, address, tank content, tank size, date installed, FR300-VAH6000-KENT 00435_002.jpg, 1958 & 1965 imagery. Gas station removed between 2008 & 2011.	367757.5396	5030486.952		1			ST1687				06/06/1955	4 - 2000 gal gasoline & 1 - 1000 gal furnace oil tank
9026	MCDONALD BROS		not specified	gasoline		Permit		Bylaw No. 8022	428	KENT	ST		22/02/14 Further update not possible, cannot locate reference material and the tank location cannot be discerned from historic aerials	367722.7699	5030473.232		3			ST1069				17/05/1920	
9094	S W HALLIDAY		not specified	gasoline	1066.9	Permit		Bylaw No. 8022	28	ARLINGTON	AVE		22/03/25 Further update not possible, cannot locate reference material to verify tank location and FIP does not indicate tank location	367944.779	5030257.286					ST1136				21/05/1923	
9188	MACEWEN PETROLEUM INC	Gasoline Station-SS		gasoline	22730	Licenced	Current	GW Study 2004	512	BANK	ST	<Null>	512 BANK ST; 23/09/05 Location Updated, further update not possible. Moved onto of pump island based on activity name address, project polygon layer, source study year, 2002 & 2005 imagery.	368012.854	5030282.953		2							19830401	Retail
9409	HORNER MOTOR SALES GARAGE - CANADIAN OIL CO		not specified	gasoline	2270	Permit		Bylaw No. 8022	464	BANK	ST		22/02/14 Further update not possible, cannot locate reference material and the tank location cannot be discerned from historic aerials or the FIP Volume1-131.jpg	367945.3147	5030438.842					ST2113				18/07/1927	
502	GASOLINE SERVICE STATION	Gasoline Service Station	UST					FIP1948; FIP1956	448	BANK	ST		historical address - 448 Bank St	367925.685	5030503.752	Volume1-131.jpg	1	131.jpg							
503	GASOLINE SERVICE STATION	Gasoline Service Station	UST					FIP1948; FIP1956	448	BANK	ST		historical address - 448 Bank St	367925.1526	5030505.359	Volume1-131.jpg	1	131.jpg							
788	GASOLINE SERVICE STATION	Gasoline Service Station	UST					FIP1948; FIP1956	234	CATHERINE			historical address - 234 Catherine; 22/03/28 Location Updated based on reference material Volume1-133.jpg, points moved to tank location on FIP	368011.3098	5030228.794	Volume1-133.jpg	1	133.jpg							

OBJECTID	ACTIVITY_NAME	FACILITY_TYPE	TANK_LOCATION	TANK_CONTENT	TANK_SIZE	TANK_TYPE	TANK_STATUS	SOURCE	INSTALLED_ST_NUM	INSTALLED_ST_NAME	INSTALLED_ST_ABR	INSTALLED_ST_DIR	COMMENT	MTM_X	MTM_Y	IMAGE_MAP	IMAGE_CERTAINTY	IMAGE_MAP_2	TANK_MATERIAL	TANK_ID	TANK_LEAKING	TANK_REMOVED	REMOVED_DATE	DATE_INSTALLED	NATURE_OF_BUSINESS	
1861			UST	fuel oil				ROW	429	KENT	ST		23/07/07 Location Updated, further update not possible. Move onto pump island based on address, Volume1-131.jpg, 1958 & 1965 imagery. Gas station removed between 2008 & 2011.	367761.5533	5030481.549		2			ST7581					2 tanks	
1887			UST	fuel oil				ROW	429	KENT	ST		23/07/07 Location Updated, further update not possible. Move onto pump island based on address, Volume1-131.jpg, 1958 & 1965 imagery. Gas station removed between 2008 & 2011.	367761.5533	5030481.549		2			ST7704					2 tanks	
2201	VOYAGEUR CORP	Gasoline Station - Full Serve	UST	diesel	38000	Licensed	Active	TSSA	265	CATHERINE	ST		22/03/25 Further update not possible, cannot locate reference material to verify tank location	367809.0277	5030174.627				Steel	ST8266				1990		
5779	FINA SERVICE STATION # 1960		UST	waste oil	2270	Existing	Active	Bylaw No. 304-60 VAH6000; KENT 00435 - P2114	435	KENT	ST		change pumps, 435 Kent St	367751.8234	5030506.44	FR300-VAH6000-KENT 00435_002.jpg	1				ST7322	N	N			
5811	MINUTE CAR WASH		UST	gasoline	22700	Permit		Bylaw No. 304-60 VAH6100; 0035 - P2393	270	CATHERINE	ST		22/03/25 Location Updated based on reference material FR300-VAH6100-0035_003.jpg, tanks moved NW to locations indicated by distances marked on the reference material	367896.8614	5030151.612	FR300-VAH6100-0035_003.jpg	1				ST4269				08/03/1968	
5812	MINUTE CAR WASH		UST	gasoline	22700	Existing	Active	Bylaw No. 304-60 VAH6100; 0035 - P2393	270	CATHERINE	ST		22/03/25 Location Updated based on reference material FR300-VAH6100-0035_003.jpg, tanks moved NW to locations indicated by distances marked on the reference material	367893.6537	5030161.119	FR300-VAH6100-0035_003.jpg	1				ST4964	N	N		16/07/1963	
5815	DAVIDSON'S TRANSFER		UST	gasoline	2270	Existing	Not active-removed	Bylaw No. 8022 - P95	340	CATHERINE	ST		22/02/08 Further update not possible	367718.236	5030046.062		3				ST1104	N	Y	1937-005-17 0:00:00	16/04/1934	replace tank
5817	H M GRANT CARTAGE		UST	gasoline	2270	Permit		Bylaw No. 8022 - P310	340	CATHERINE	ST		22/02/08 Further update not possible	367718.236	5030046.062		3				ST1106				05/08/1947	1 - 500 gal gas tank
5823	WRIGHT & CO YARD		not specified	gasoline	2270	Permit		Bylaw No. 8022	240	CATHERINE	ST		22/03/28 Further update not possible, cannot locate reference material to verify tank location	367988.5834	5030202.302		3				ST1129				04/05/1925	
5830	G P HARRIS		not specified	gasoline	4540	Permit		Bylaw No. 8022 - P394	ROW	KENT	ST		22/03/28 Further update not possible, cannot locate reference material to verify tank location and FIP does not indicate tank locations	367968.179	5030191.564		3				ST1119				02/08/1949	one 1000 gal gas tank
5978	H M GRANT GARAGE - SUPERTEST		UST	diesel	18160	Permit		Bylaw No. 8022 - P1489, 1490	340	CATHERINE	ST		22/02/08 Further update not possible	367718.236	5030046.062						ST1762				04/05/1959	1 - 4000 gal gasoline UST & 1 - 4000 diesel oil UST
5995	MCCOLL-FRONTENAC OIL CO		UST	gasoline	4540	Existing	Active	Bylaw No. 8022 - P929	450	BANK	ST		23/07/07 Location Updated. Based on activity name, project polygon layer, address, tank content, tank size, date installed, Permit 928 - 933 - McColl-Frontenac - 6 Sites - Nov 7- 1955_Page_09.jpg & 1958 imagery. Gas station rebuild between 1965 & 1976.	367924.2504	5030499.21	Permit 928 - 933 - McColl-Frontenac - 6 Sites - Nov 7- 1955_Page_09.jpg	1				ST2091	N	N		02/06/1947	2 - 2000 gal gas tanks
5999	TEXACO CANADA LTD		UST	gasoline	9080	Existing	Not active-removed	Bylaw No. 304-60 VAH6100; 0409 - P2128	450	BANK	ST		address verified from dwg & geotow, NW cor of Bank & McLeod Sts	367922.0627	5030507.138	FR300-VAH6100-0409_002.jpg	1	Permit 928 - 933 - McColl-Frontenac - 6 Sites - Nov 7- 1955_Page_09.jpg			ST1055	N	Y	1965-001-07 0:00:00	02/06/1947	
6225	MCCOLL-FRONTENAC OIL CO		not specified	gasoline	4540	Existing	Active	Bylaw No. 8022 - P - none issued	450	BANK	ST		23/07/07 Location Updated, further update not possible. Moved onto building based on activity name, project polygon layer, address, date installed, e010689366-v8.jpg & 1928 imagery. Gas station rebuild between 1928 & 1958.	367914.7572	5030483.513	Permit 928 - 933 - McColl-Frontenac - 6 Sites - Nov 7- 1955_Page_09.jpg	2				ST2090	N	N		02/04/1929	
6436	E J KNIGHT		not specified	gasoline	2270	Permit		Bylaw No. 8022	450	BANK	ST		23/07/07 Location Updated, further update not possible. Moved onto building based on address, date installed, e010689366-v8.jpg & 1928 imagery. Gas station rebuild between 1928 & 1958.	367915.8056	5030481.806	Permit 928 - 933 - McColl-Frontenac - 6 Sites - Nov 7- 1955_Page_09.jpg	2				ST2536				20/04/1925	

OBJECTID	ACTIVITY_NAME	FACILITY_TYPE	TANK_LOCATION	TANK_CONT ENT	TANK_SIZE	TANK_TYPE	TANK_STAT US	SOURCE	INSTALLED_S T_NUM	INSTALLED_ST_NAM E	INSTALLED _ST_ABR	INSTALL ED_ST_ DIR	COMMENT	MTM_X	MTM_Y	IMAGE_MAP	IMAGE_CERTAIN TY	IMAGE_MAP_ 2	TANK_MATE RIAL	TANK_ID	TANK_LEAKI NG	TANK_REMO VED	REMOVED_DA TE	DATE_INSTALL ED	NATURE_OF_B USINESS
7234	PETROFINA CANADA LTD		UST	gasoline	22700	Permit		Bylaw No. 304-60 VAH6000; GLAD 00435 - P2776	429	KENT	ST			367754.7418	5030495.044	FR300-VAH6000- GLAD 00435_005.jpg	1			ST4564				07/03/1974	
7639	MAIN GARAGE LTD	Gasoline Station-FS		gasoline	22600	Licenced	Previous	GW Study 2004	435	GLADSTONE	AV	<Null>	435 GLADSTONE AV: 23/07/07 Location Updated, further update not possible. Moved ontop of tanks area based on activity name, project polygon layer, address, 2002 & 2007 imagery. Gas station removed between 2008 & 2011.	367756.2548	5030491.245		2							19830401	Retail
8847	FORBES SCHOOL - RCSSB		not specified	fuel oil	9080	Permit		Bylaw No. 8022 - P750	254	ARGYLE	AVE		22/02/14 Further update not possible, cannot locate reference material and the tank location cannot be discerned from historic aerials or the FIP Volume1-133.jpg	368073.7748	5030380.923		3			ST0284				16/08/1954	1 - 2000 gal tank
9407	MCCOLL BROS		not specified	gasoline	4540	Permit		Bylaw No. 8022	450	BANK	ST		23/07/07 Location Updated, further update not possible. Moved ontop of building based on activity name, project polygon layer, address, date installed, e010689366-v8.jpg & 1928 imagery. Gas station rebuild between 1928 & 1958.	367914.7572	5030483.513	Permit 928 - 933 - McColl-Frontenac - 6 Sites - Nov 7- 1955_Page_09.jpg	2			ST1052				05/12/1928	
9733	MINUTE CAR WASH OTTAWA LTD	Gasoline Station-SS		gasoline	22700	Cancelled	Current	GW Study 2004	270	CATHERINE	ST	<Null>	270 CATHERINE ST; 22/03/25 Further update not possible, cannot locate reference material to verify tank location	367806.5059	5030113.697		3							19830401	Retail
412			UST		1135			FIP1948	524	BANK	ST		historical address - 524 Bank St; 22/03/25 Further update not possible, cannot locate reference material to verify tank location and FIP does not indicate tank locations	368017.7482	5030269.003	133.jpg	3								
413			UST					FIP1948	524	BANK	ST		historical address - 524 Bank St; 22/03/25 Further update not possible, cannot locate reference material to verify tank location and FIP does not indicate tank locations	368017.3249	5030292.286	Volume1-133.jpg	3								
789	GASOLINE SERVICE STATION	Gasoline Service Station	UST					FIP1948; FIP1956	234	CATHERINE			historical address - 234 Catherine; 22/03/28 Location Updated based on reference material Volume1-133.jpg, points moved to tank location on FIP	368009.9869	5030231.175	Volume1-133.jpg	1	133.jpg							
3497	HALLIDAY'S GARAGE - L J HENDERSON - SHELL		UST	gasoline	2270	Permit		Bylaw No. 8022	28	ARLINGTON	AVE		22/03/25 Further update not possible, cannot locate reference material to verify tank location and FIP does not indicate tank location	367944.779	5030257.286					ST1135				03/10/1932	
3532	HALLIDAY'S GARAGE - L J HENDERSON - SHELL		UST	gasoline	2270	Permit		Bylaw No. 8022	28	ARLINGTON	AVE		22/03/25 Further update not possible, cannot locate reference material to verify tank location and FIP does not indicate tank location	367944.779	5030257.286					ST2123				03/10/1932	
3676	HORNER MOTOR SALES GARAGE		UST	gasoline	2270	Permit		Bylaw No. 8022	430	GLADSTONE	AVE		22/02/14 Further update not possible, cannot locate reference material and the tank location cannot be discerned from historic aerials or the FIP Volume1-131.jpg	367787.2711	5030458.785		3	Volume1- 131.jpg		ST1049				07/07/1924	
5776	FINA SERVICE STATION # 1960		UST	gasoline	9080	Existing	Active	Bylaw No. 304-60 VAH6000; KENT 00435 - P2114	435	KENT	ST		change pumps, 435 Kent St	367754.032	5030491.407	FR300-VAH6000- KENT 00435_002.jpg	1			ST6804	N	N			
5814	MINUTE CAR WASH		UST	waste oil	2270	Existing	Active	Bylaw No. 304-60 VAH6100; 0035 - P2393	270	CATHERINE	ST		22/03/25 Location Updated based on reference material FR300-VAH6100- 0035_003.jpg, tanks moved NW to locations indicated by distances marked on the reference material	367902.5627	5030143.324	FR300-VAH6100- 0035_003.jpg	1			ST5590	N	N		16/07/1963	
5820	H M GRANT LTD		not specified	gasoline	9080	Permit		Bylaw No. 8022 - P608	340	CATHERINE	ST		22/02/08 Location updated, based on reference material distances, to the western extent of the building	367717.5937	5030050.558	FR300-VAH6000- CATE 00322_003.jpg	1			ST1108				07/04/1953	1 - 2000 gal gasoline
5833	CANADIAN OIL CO		UST	gasoline	2270	Permit		Bylaw No. 8022	ROW	HWY 417			22/03/28 Further update not possible, cannot locate reference material to verify tank location and FIP does not indicate tank locations	367968.179	5030191.564					ST1140				08/08/1933	

OBJECTID	ACTIVITY_NAME	FACILITY_TYPE	TANK_LOCATION	TANK_CONTENT	TANK_SIZE	TANK_TYPE	TANK_STATUS	SOURCE	INSTALLED_ST_NUM	INSTALLED_ST_NAME	INSTALLED_ST_ABR	INSTALLED_ST_DIR	COMMENT	MTM_X	MTM_Y	IMAGE_MAP	IMAGE_CERTAINTY	IMAGE_MAP_2	TANK_MATERIAL	TANK_ID	TANK_LEAKING	TANK_REMOVED	REMOVED_DATE	DATE_INSTALLED	NATURE_OF_BUSINESS
5834	NATIONAL DRUG & CHEMICAL CO		not specified	fuel oil	4540	Permit		Bylaw No. 8022 - P309	205	CATHERINE	ST		near bank st - tank at rear of property, Catherine St near Bank; 22/03/28 Further update not possible, cannot locate reference material to verify tank location and FIP does not indicate tank locations	368070.04	5030324.985					ST0281				05/08/1947	1 - 1000 gal gas tank
6218	TEXACO CANADA LTD		UST	fuel oil	4540	Permit		Bylaw No. 304-60 VAH6000; BANS 00440-00450 - P2133	450	BANK	ST		permit number on dwg incorrect, 440-452 Bank St, Lots 1, 2 & 3 Plan 30. 23/07/07 Location Updated. Based on activity name, address, tank content, tank size, date installed; FR300-VAH6000-BANS 00440-00450_002.jpg & 1965 imagery. Gas station rebuild between 1965 & 1976.	367899.2899	5030519.379	FR300-VAH6000-BANS 00440-00450_002.jpg	1	Permit 928 - 933 - McColl- Frontenac - 6 Sites - Nov 7- 1955_Page_09.jpg		ST5426				05/01/1965	
6236	HANNAH'S GARAGE		not specified	gasoline	2270	Permit		Bylaw No. 8022 - P245	480	GLADSTONE	AVE		replacement permit for previous jun 18, 1945 application of one 1000 gal gasoline tank, 480 Gladstone Ave; 22/02/10 Further update not possible, no reference material associated with the point, FIP does not indicate location of tanks on the property	367661.5619	5030379.278	Volume1-129-3.jpg	3			ST2103				07/08/1945	2 - 500 gal tanks & meter pump
6465	R MCKENDRY					Existing		Bylaw No. 8022 - P49	512	BANK	ST		22/03/25 Further update not possible, cannot locate reference material to verify tank location and FIP does not indicate tank locations	368004.4191	5030292.831		3			ST3247				20/04/1936	replacement of visible pumps with electric meter-type
7600	MACEWEN PETROLEUM INC	Gasoline Station-FS		gasoline	31820	Cancelled	Previous	GW Study 2004	512	BANK	ST	<Null>	512 BANK ST; 23/09/05 Location Updated, further update not possible. Moved onto of pump island based on activity name address, project polygon layer, source study year, 2002 & 2005 imagery. Tank type marked as CANCELLED.	368012.854	5030282.953		2							19830401	Retail
7601	MACEWEN PETROLEUM INC	Gasoline Station-FS		gasoline	22730	Cancelled	Current	GW Study 2004	512	BANK	ST	<Null>	512 BANK ST; 23/09/05 Location Updated, further update not possible. Moved onto of pump island based on activity name address, project polygon layer, source study year, 2002 & 2005 imagery. Tank type marked as CANCELLED.	368012.854	5030282.953		2							19830401	Retail
8112	VOYAGEUR CORP	Gasoline Station-FS		diesel	10000	Licensed	Previous	GW Study 2004	265	CATHERINE	ST	<Null>	265 CATHERINE ST; 22/03/25 Further update not possible, cannot locate reference material to verify tank location	367821.5155	5030162.749									19830401	Retail
9180	MINUTE CAR WASH OTTAWA LTD	Gasoline Station-SS		gasoline	22700	Cancelled	Current	GW Study 2004	270	CATHERINE	ST	<Null>	270 CATHERINE ST; 22/03/25 Further update not possible, cannot locate reference material to verify tank location	367806.5059	5030113.697									19830401	Retail
9187	MACEWEN PETROLEUM INC	Gasoline Station-SS		gasoline	22730	Licensed	Current	GW Study 2004	512	BANK	ST	<Null>	512 BANK ST; 23/09/05 Location Updated, further update not possible. Moved onto of pump island based on activity name address, project polygon layer, source study year, 2002 & 2005 imagery.	368012.854	5030282.953		2							19830401	Retail
9357	GASOLINE SERVICE STATION	Gasoline Service Station	UST					FIP1956	433	GLADSTONE	AVE		historical address - 433 Gladstone Ave	367766.2669	5030492.665	Volume1-131.jpg	1								
9820	H FITZSIMONS		UST	gasoline		Permit		Bylaw No. 8022	240	CATHERINE	ST		22/03/28 Further update not possible, cannot locate reference material to verify tank location	367988.5834	5030202.302					ST1133				16/01/1928	

HLUI SUMMARY REPORT
LINEAR FEATURES

OBJECTID	SOURCE	FEATURE	YEAR	COMMENT	NAME	Shape_Length
723	1909-City Map	Abandoned Railway				1281.599

HLUI SUMMARY REPORT
OLMS LANDFILL FEATURES

HISTORIC LANDFILL FEATURE	The historic landfills identified within the HLUI are referenced from the City’s Old Landfill Management Strategy report (OLMS, 2004). Contact the City's Environmental Remediation Unit (ERU-UAE@ottawa.ca) if you would like more information about the old landfill sites identified in the OLMS report.
WATER_SUPPLY	municipally supplied water
WASTETYPE	unknown; cinder intercepted 1.0 m BGL
WASTEDEPTH	unknown
UTM_NAD27_NORTHING	5028130
UTM_NAD27_N_NOTE	<null>
UTM_NAD27_EASTING	445870
UTM_NAD27_E_NOTE	<null>
Unique ID	Central ParkUr-22
TOPOGRAPHY	slight slope to the southeast; sink in the northwest corner of the site
SOIL_COVER	ground truth check confirmed some cinder at a depth of about 1 m below a clayey to silty earth fill [GLL, 1984]
SIZE_HA	area approx. 2.5 ha
SITE_STATUS	Confirmed
SITE_NAME	Central Park
SITE_IDENTIFICATION	Ur-22
SITE_COORD	UTM = 445870E, 5028130N, map 31G/5. Site #X1102 of closed sites in the MOE inventory (pg134).
SITE_ALIAS	Central Park
SITE_ACCES	parkland accessible to the public
Site ID French	Ur-22
Sie Name French	Parc Central
SHAPE.LEN	1284.360588
SHAPE.AREA	35190.76552
SHAPE	Polygon
SERVICE_AREA	presumably City of Ottawa
ROAD_TYPE	<null>
ROAD_NAME	<null>
PHYSICAL	parkland with mature trees, grass and un-vegetated (dirt covered) areas
PARENT_ID	<null>
PARAMETERS	no known monitoring
OWNERCATEGORY	City
OWNER	City of Ottawa
OVERBURDEN	abandoned channel confined by clay banks; clayey to silty earth fills cover refuse
OTHERREF	Gartner Lee, 1984 (Site #22); Intera, 1988 (Lf #22); Dillon, 1984 (Site No. D-127)
OTHER_INFO	NCC fax dated October 1, 2002 indicates that suspect quantities of domestic waste and construction rubble were landfilled between 2 to 3 m below surface. No NCC reports were reviewed as part of this investigation.
OPERATOR	City of Ottawa
OPERATIONAL_PERIOD	before 1925 (earliest aerial photograph available shows no landfilling activity)
OBJECTID	77
MOE_ID	x 1102
METHANE	no methane detected in probe holes [GLL, 1984]
MAGNITUDE	no known monitoring
LOCTN_REF	<null>
LOCATION	Central Park, south of Hwy 417 on both sides of Bank St.; 298 Queen Elizabeth Drwy
LANDFILL_1998_ID	__600438
INFORMATION_SOURCE	1991-WDSI/WMB/MOE
GROUNDWATER_FLOW_DIRECTION	possibly N towards Ottawa River or E towards Rideau River and Canal
GLOBALID	{C38C87A4-F1F0-422C-8148-D1F1299664F7}
G_VERSION	0
G_NEXT_VERSION	<null>
G_GENERATION	<null>
FORMER_MUN	OTTAWA

HLUI SUMMARY REPORT
OLMS LANDFILL FEATURES

HISTORIC LANDFILL FEATURE	The historic landfills identified within the HLUI are referenced from the City's Old Landfill Management Strategy report (OLMS, 2004). Contact the City's Environmental Remediation Unit (ERU-UAE@ottawa.ca) if you would like more information about the old landfill sites identified in the OLMS report.
ECOLOGICAL	Patterson Creek and Rideau Canal ecosystem; human contact possible given current recreational use of site, however waste fill is reportedly overlain by sufficient soil cover
DISTANCE_TO_SURFACE_WATER	Patterson Creek, which flows into the Rideau Canal, is adjacent to site on the east side
DEPTH_TO_GROUNDWATER	0.3 to 0.6 m BGL [GLL, 1984]
DEPTH_TO_BEDROCK	5 to 25 m to shale with laminations of calcareous siltstone on western half and interbedded bioclastic limestone, crystalline limestone and shale on the eastern half
CONCENTRTN	no known monitoring
Common Name French	Parc Central
Common Name	Central Park
ANDERSONSWASTEDISPOSALSITES_ID	82
ADJACENT_OWNER	several private houses on either side of site
ADJACENT_LANDUSE	residential; the zoning is partially L1 (major open space) and EW (waterway corridor) in the general area of the site.
ADJACENT_INDUSTRY	City Asphalt Plant (refined petroleum and coal products), 1920s-1950s, NW junction of Chamberlain Ave. and Lyon St. [Intera #28]
ACTIVITYID	6190
ACTIVITY2	6190

Appendix F

Aerial Photographs



1928 Aerial Photograph



1958 Aerial Photograph



1965 Aerial Photograph



1969 Aerial Photograph



1976 Aerial Photograph



1991 Aerial Photograph

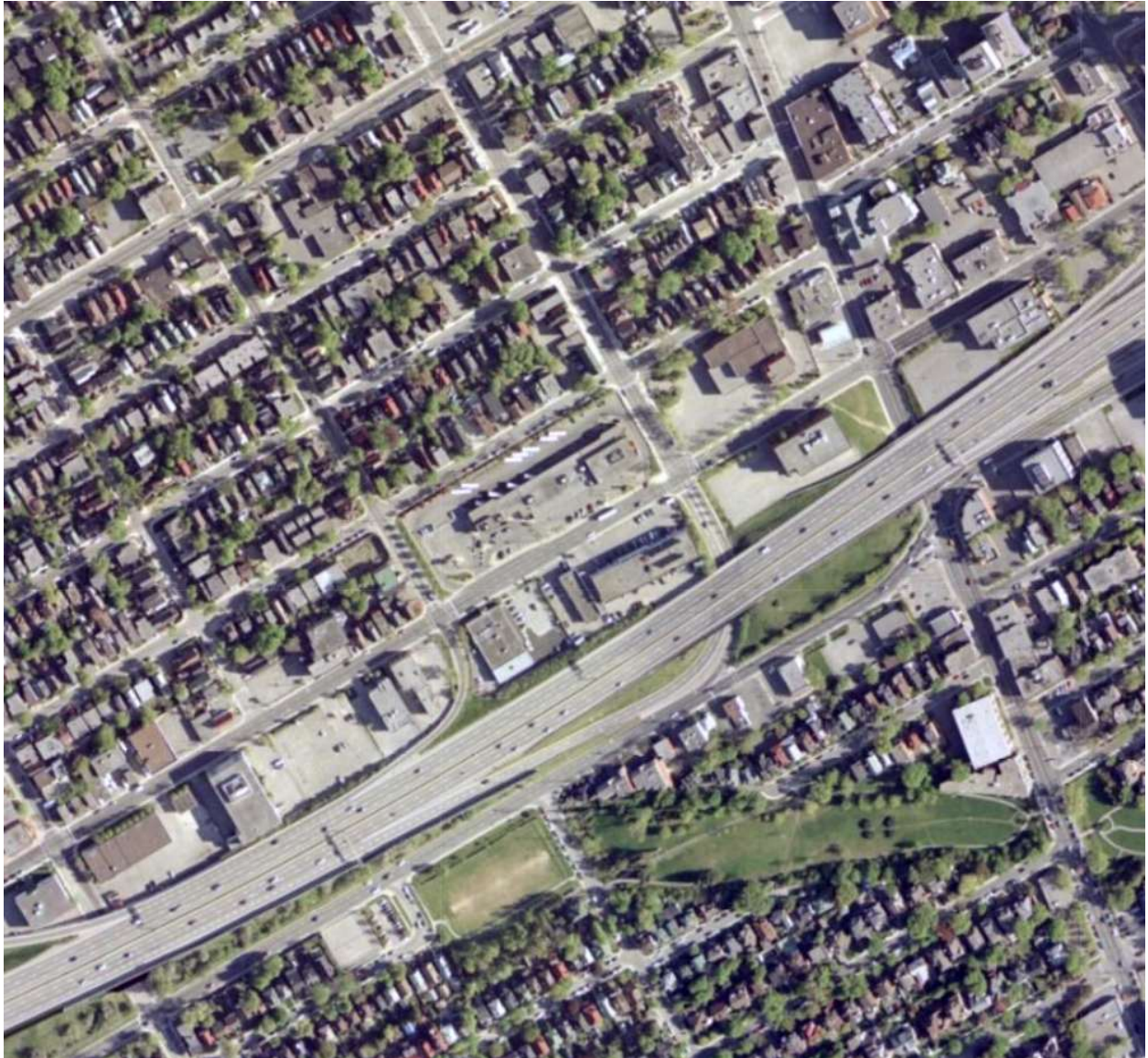

2002 Aerial Photograph



2005 Aerial Photograph

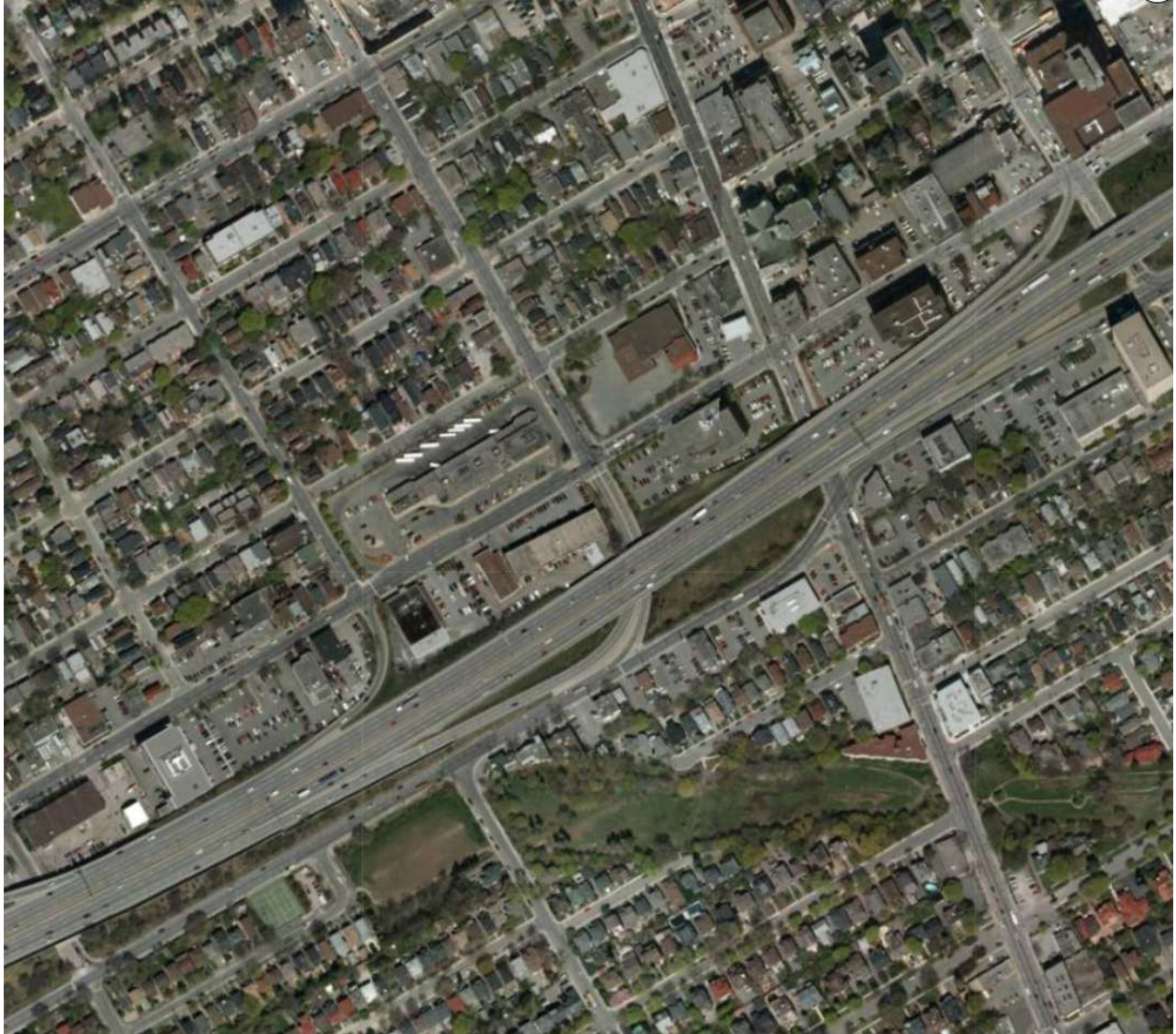

2011 Aerial Photograph



2022 Aerial Photograph

Appendix G

Topographic Map



Topographic Map – Phase One Study Area

Source: Make A Topographic Map - Ministry of Natural Resources and Forestry

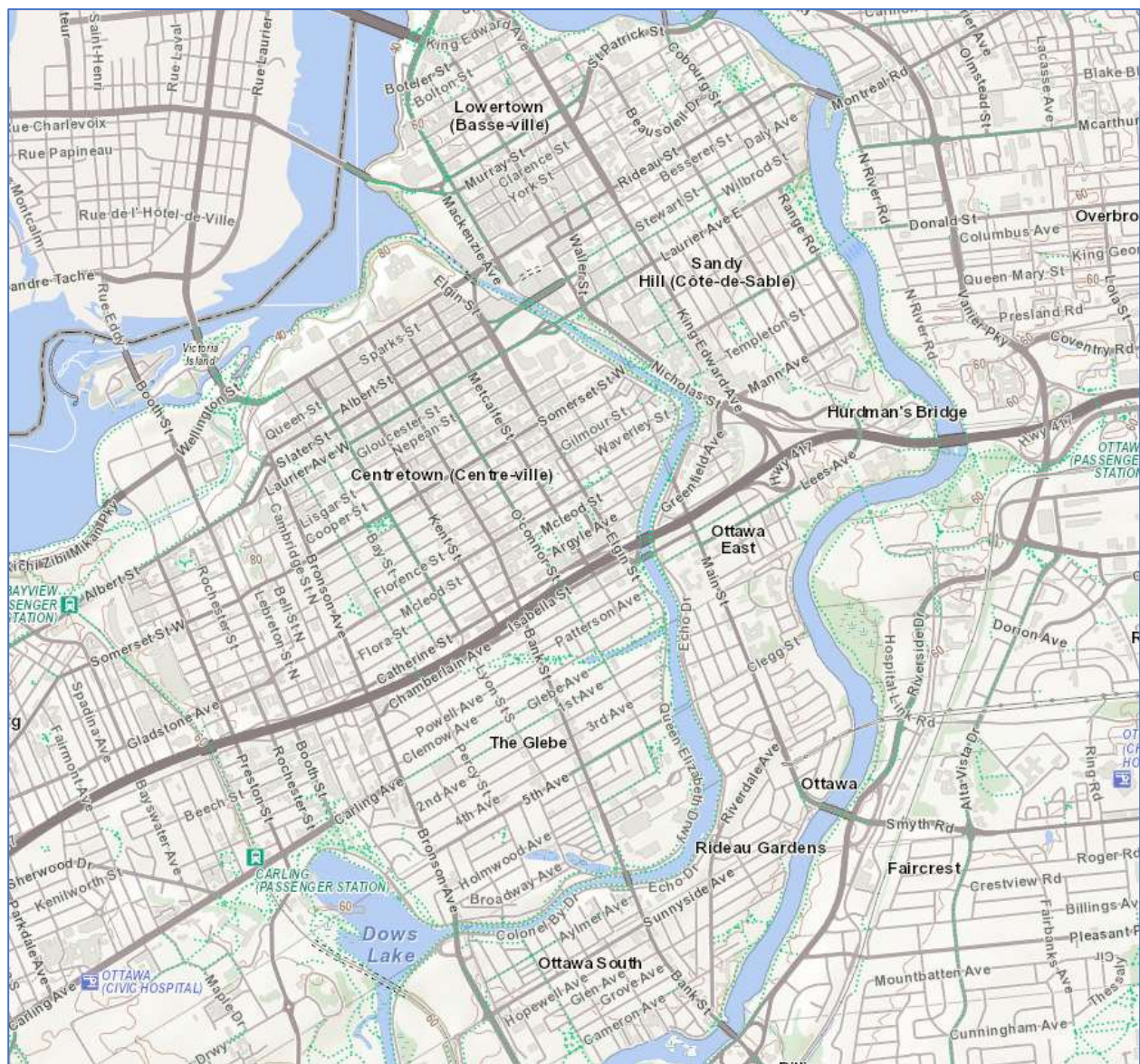

Topographic Map – Regional

Source: Make A Topographic Map - Ministry of Natural Resources and Forestry

Appendix H

Photographic Log



Photograph 1: View of the of the south portion of the Phase One Property looking west. View shows monitoring wells from recent (2025) Phase Two ESA.



Photograph 2: View of the of the west portion of the Phase One Property looking north. View shows drill rig and monitoring wells from recent (2025) Phase Two ESA and access to the Site from Arlington Avenue to the south.



Photograph 3: View of the of the north portion of the Phase One Property looking east. View shows monitoring wells from recent (2025) Phase Two ESA and adjacent commercial building to the north.



Photograph 4: View of the of the south portion of the Phase One Property looking southeast. View shows monitoring wells from recent (2025) Phase Two ESA and generally gravel surfaced parking.

Appendix I

Qualifications of Assessors



PROFILE

Mr. Lopers is an environmental engineer with over 17 years of experience in environmental consulting, specializing in due diligence investigations. Mr. Lopers has extensive experience in Phase I and II Environmental Site Assessments; environmental remediation direction and supervision; record of site condition submissions; asset inventory; designated substance surveys and abatement projects; environmental expertise on legal issues; and coordination of various monitoring programs (groundwater, surface water, air).

Mr. Lopers has a strong commitment to health and safety, having experience leading a regional health and safety committee as a certified employee representative and Ottawa office safety captain. Mr. Lopers has extensive training including OSHA 40-hour HAZWOPER, ASP Health and Safety on Construction Sites in Quebec, Ontario Working at Heights, Emergency First Aid/CPR and WHMIS.

CONTACT

EMAIL:

Luke@Lopers.ca

LUKE LOPERS

Principal

LOPERS & ASSOCIATES

EDUCATION

University of Waterloo,

B.A.Sc., Honours Environmental Engineering

Management Science Option Designation - 2002 - 2008

PROFESSIONAL EXPERIENCE

Lopers & Associates, Principal, Project Manager, Senior Environmental Engineer

Ottawa, Ontario - 2020–Present

Responsible for the management, coordination, supervision, completion and delivery of Phase I/1 and II/2 Environmental Site Assessments, Environmental Remediation Programs, Environmental litigation support, Designated Substance Surveys, scope of work development, cost estimates and proposals

GHD Limited, Project Manager, Senior Environmental Engineer

Ottawa, Ontario - 2013–2020

Responsible for the management, senior technical review, coordination, supervision, completion and delivery of Phase I/1 and II/2 Environmental Site Assessments, Environmental Remediation Programs, Environmental litigation support, Designated Substance Surveys, scope of work development, cost estimates and proposals
Office Safety Captain and Joint Health and Safety Committee team leader

Paterson Group Inc., Project Manager, Environmental Engineer

Ottawa, Ontario - 2009–2013

Responsible for supervision, completion and review for Phase I/1 and II/2 Environmental Site Assessments, Environmental Remediation Programs, Designated Substance Surveys

NEXT Environmental Inc., Site Investigation Staff

Burnaby, British Columbia - 2008–2009

Responsible for fieldwork and reporting for Stage/Phase I and II Environmental Site Assessments, Environmental Remediation Programs

PROFESSIONAL DESIGNATIONS

Licensed Professional Engineer (P.Eng.) with Professional Engineers Ontario (PEO) since 2012

Qualified Person (QP), Environmental Site Assessments with Ontario Ministry of the Environment, Conservation and Parks

SELECT LIST OF CLIENTS

Ottawa Community Housing Corporation

Brigil Construction

Willms & Shier Environmental Lawyers LLP

RECENT & RELEVANT PROJECT EXPERIENCE

Phase One Environmental Site Assessments

Project Engineer/ Project Manager & Site Assessor | Various Clients | Ottawa, Ontario | 2020-2024

Mr. Lopers has completed 18 Phase One Environmental Site Assessments since starting Lopers & Associates 2020. Several of these Phase One ESA Sites progressed to subsequent stages of investigation and remediation, which is discussed in further detail in the sections below.

Project Engineer / Manager & Site Assessor | Various Clients | Ottawa & GTA, ON, Vancouver, BC | 2006-2020

Prior to starting Lopers & Associates in 2020, Mr. Lopers completed over 250 Phase One/I Environmental Site Assessments in 3 large urban centers in Canada including Ottawa, Toronto and Vancouver. Mr. Lopers developed Phase One Environmental Site Assessment Report templates for 3 unaffiliated Engineering companies.

Phase Two Environmental Site Assessments

Project Engineer/ Environmental Project Manager & Site Supervisor | Various Clients | Ottawa, Ontario | 2020-2024

Coordination & Field Supervision consisting of meeting with underground service locators, determining investigation locations, supervising and directing drilling subcontractors, logging soil profiles for borehole logs, daily field notes and subcontractor timesheets. Also completed independent field elevation surveys and groundwater sampling in active pedestrian traffic areas.

Project Engineer/Manager for the following Phase Two ESA field investigation and/or environmental delineation and environmental remediation programs and other Site Investigations:

- Former Canex Fuel Outlet and Residential Lands, Former CFB Rockliffe, Ottawa Community Housing Corporation.
- Former Petro Canada Retail Fuel Outlet, Automotive Service Garage and Commercial Lands, Ridgewood Avenue, Brigil Construction.
- Former Urban Waste Disposal Site and Operational Commercial Lands, DuMaurier Avenue, Brigil Construction.
- Residential Properties (regional dNAPL groundwater concerns), Parkdale Avenue, Homestead Developments Corporation.
- Former Private Fuel Outlet and Construction & Equipment Rental Yard and Service Garage, 2940 Baseline Road, Brigil Construction.
- Former historic lumberyard, Central Bus Terminal and Fuel Outlet, 265 Catherine Street, Brigil Construction.
- Residential Property (adjacent up-gradient dry-cleaner APEC), Penfield Avenue, Ottawa Community Housing Corporation.
- Former Private Fuel Outlet and Contractor's Yard, Ogilvie & Cummings Avenue, Lux Place LP.
- Former Residential Developments with historic USTs, poor environmental quality fill materials and/or in vicinity to off-Site VOC groundwater plume, Gladstone Avenue & Rochester Street, Ottawa Community Housing Corporation.

Environmental Remediation Programs (Lopers & Associates)

Project Engineer/ Environmental Project Manager & Site Supervisor / Client/Owner Advisor | Various Clients | Ottawa, Ontario | 2021-2024

Coordination & Field Supervision consisting of supervising and directing excavation/remediation subcontractors, logging trucking information for off-Site disposal, daily field notes and subcontractor invoice review and approval. Independent determination of remediation extents based on field soil and groundwater sampling in active remediation/excavation under timeline constricted conditions. Filing of Record of Site Conditions with Ontario Ministry of Environment, Conservation and Parks.

- Former Private Fuel Outlet and Construction & Equipment Rental Yard and Service Garage, Baseline Road, Brigil Construction.
 - Site Environmental Project Experience dating back to 2009, with 2 unaffiliated property owners and Mr. Lopers practicing Professional Engineering for 3 unaffiliated Engineering companies.
- Former Private Fuel Outlet and Contractor's Yard, Ogilvie & Cummings Avenue, Lux Place LP.
 - Project Experience dating back to 2011, with several changes in ownership structure and with Mr. Lopers practicing Professional Engineering for 3 unaffiliated Engineering companies.
 - Site Remediation Complete, RSC #: B-403-1823439436

- Lopers assisted the Client with regulatory approvals and in obtaining municipal brownfields redevelopment grant funding as part of Site remediation/redevelopment.
- Former lumberyard, Central Bus Terminal and Fuel Outlet, Catherine Street, Brigil Construction.
 - Project Experience dating back to 2010, with 2 unaffiliated property owners and with Mr. Lopers practicing Professional Engineering for 2 unaffiliated Engineering companies.
 - Environmental Remediation Plan prepared by Mr. Lopers Fuel terminal remediation February-April 2024. UST removal, bulk soil excavation, groundwater pump & treat & discharge to municipal storm sewer under SSA. Post-remediation groundwater monitoring in progress to support RSC application (2025)
 - Lopers is also assisting the Client with regulatory approvals and in obtaining municipal brownfields redevelopment grant funding as part of Site remediation/redevelopment.
- Former Retail Fuel Outlet and Automotive Service Garage, Ridgewood, Brigil Construction.
 - Environmental Remediation Plan prepared by Mr. Lopers Fuel remediation June-October 2024. Bulk soil excavation and off-Site disposal. Post-remediation groundwater monitoring in progress to support RSC application (2025)
 - Lopers is also assisting the Client with obtaining municipal brownfields redevelopment grant funding as part of Site remediation/redevelopment.
- Former Residential Developments with historic USTs, poor environmental quality fill materials and/or in vicinity to off-Site VOC groundwater plume, Gladstone Avenue & Rochester Street, Ottawa Community Housing Corporation.
 - Environmental Remediation Plan prepared by Mr. Lopers poor environmental quality fill remediation September-October 2024 (periodically on-going). Bulk soil excavation and off-Site disposal.
 - Lopers is also assisting the Client with verification of contractor quantities and rates for disposal of contaminated soil.

Designated Substance Surveys

Project Manager for portfolio Designated Substance Surveys and Hazardous Building Materials Assessment | Ottawa, Pembroke, Southeastern Ontario | 2010- 2024

- DSSs at various municipal facilities for the City of Pembroke, Pembroke, Ontario. Preparation of Asbestos Management Plan. Supervised 3 staff (remotely from Ottawa) completing DSS on 10 municipal facilities.
- HBMA's at various institutional buildings for the Catholic District School Board of Eastern Ontario, Southeastern Ontario. Supervised 2-3 staff (remotely from Ottawa) complete 10-20 DSS on schools and maintenance buildings, generally after hours or on weekends.

Project Manager for asbestos containing material (ACM) surveys, designated substance surveys (DSSs), Hazardous Building Materials Assessments (HBMA's) or mould assessments at the following sites:

- DSSs and ACM surveys at various residential, buildings (dwellings and apartment buildings) for private residential clients, Ottawa, Ontario.
- DSS and abatement oversight and contractor approvals during demolition, residential buildings (townhouses) for Ottawa Community Housing Corporation, 818 Gladstone Avenue, Ottawa, Ontario.
 - Completed contractor compliance oversight and daily field inspection reports. Provided additional recommendations when warranted.
- DSS for residential buildings (townhouses) for Ottawa Community Housing Corporation, 66-82 Finch Private, Ottawa, Ontario.
- DSS for residential buildings (adjoining rooming houses) for Ottawa Community Housing Corporation, 214-224 Somerset Street East, Ottawa, Ontario.
- DSS commercial building (Central Bus Terminal) for Brigil Construction, 265 Catherine Street, Ottawa, Ontario.
- DSS commercial buildings (2 Commercial Plaza buildings) for Brigil Construction, 729 Ridgewood Avenue, Ottawa, Ontario.

Environmental Litigation Support

Project Manager, Field Engineer, Expert Witness | Ottawa, Ontario | 2014-2020

Project Manager, Field Engineer and Expert Witness for a fuel spill, remediation program, groundwater monitoring program and litigation review for redevelopment of a residential property adjacent to a central heating plant at an institutional facility.

- Coordination & Field Supervision consisting of meeting with underground service locators, determining investigation locations, supervising and directing drilling and remediation subcontractors, logging soil profiles for borehole logs, daily field notes and subcontractor timesheets. Also completed independent field elevation surveys and groundwater sampling.

Project Manager, Field Engineer, Expert Witness | Gladstone Avenue, Ottawa, Ontario | 2021-2023

Project Manager, Field Engineer and Expert Witness for assessment of damages resulting from temporary expropriation of residential lands for industrial use (Bridge Construction).

- Coordination & Field Supervision consisting of determining investigation locations, supervising and directing drilling subcontractors, logging soil profiles for borehole logs. Also completed independent field elevation surveys and groundwater sampling. Completed environmental investigation, remediation and management cost estimates for different scenarios to determine incremental costs resulting from Site occupancy.

Select Federal and Provincial Experience

- Field Engineer, PWGSC representative for monitoring access road reconstruction, asset inventory, camp drainage assessment, reservoir construction progress monitoring | Outcome Consultants (PWGSC) | Governmental Facilities, Eureka, Nunavut | June 2022
- Environmental Project Manager, Field Assessor for UST removal, DSS, Abatement Review & Compliance Monitoring | BGIS (PWGSC) | CRA Taxation & Data Centre, 875 Heron Road, Ottawa, Ontario | 2017-2019
- Environmental Project Manager, Field Assessor for Project Specific DSSs | BGIS (PWGSC) | 20 to 30 buildings in Ottawa & Gatineau | 2016-2019
- Environmental Project Manager, Field Assessor for Environmental Compliance Audit | BGIS (PWGSC) | Tunney's Pasture (select facilities), Ottawa, Ontario | 2016
- Planning Coop Student for Executive Assistant to Director of Ministry of Transportation | St. Catharines, Ontario | 2003

Education

BEng Geological Engineering, École Polytechnique de Montreal, Montreal, Quebec, 1990

MSc Geophysics, University of British Columbia, Vancouver, British Columbia, 1983

BSc Geophysics, Honours, University of British Columbia, Vancouver, British Columbia, 1980

Certifications

Registered as PMP with Project Management Institute since 2012, requalified in 2018

Qualified Person (QP) for Environmental Site Assessments with Ontario Ministry of Environment and Conservation and Parks

Professional Affiliations

Licensed as P.Eng. with the Professional Engineers of Ontario (PEO) since 1994

Licensed as Ing. with l'Ordre des ingénieurs du Québec (OIQ), 1992

Licensed as P.Eng. with NAPEG (NWT and Nunavut), since 2009.

Licensed as P.Eng with Engineers Yukon since 2018

Federal Clearance Level

Secret ID # 95251065

DON PLENDERLEITH

Senior Environmental Engineer and Project Manager

PROFESSIONAL SUMMARY

Mr. Plenderleith has been an environmental engineer for 30 years. From 1990 to 2000 he worked at specialty firms in Montreal and Ottawa where he gained field and reporting experience in site assessment and remediation of retail fuel outlets and railway yards. In 1991 and 1992 he worked on a CIDA sponsored project to assess additional water resource potential in two provinces in Indonesia. He worked for Golder for 19 years on projects in Ottawa, the North and overseas.

His expertise covers all steps in contaminated site management: Phase I, II and III environmental site assessments (ESAs), risk assessments, remedial options evaluations, remedial action plans, tender plans and specifications, remediation project oversight, long-term monitoring and project closure. He has largely concentrated on federal sites since 2002 and was Golder's initial point of contact on the Environmental Standing Offer Agreement with PSPC in the National Capital over that time.

Don led Golder's national client service team for Federal government and was responsible to Golder's management for maintaining strong relations with the federal government. Locally, he provided project management and technical direction of a variety of environmental projects from the Ottawa office. Don mentored several junior professionals. His site portfolio included: military bases, Northern sites, navigational sites, correctional facilities, research labs, commercial buildings and Canadian embassies abroad. On several multi-year projects (Kingston Penitentiary and Connaught Ranges landfill) he directed all steps of site management from initial investigations, through to site closure.

Don is equally experienced at providing strategic and portfolio-level assistance to clients as well as site-specific level work. He has written contaminated sites management plans for several federal Departments. He helped to develop components of the FCSAP project manager's tool kit and has trained federal project managers in its use. He has provided program-level assistance to the FCSAP Secretariat for funding demand forecasting and long-term strategy and risk management. For nine years he led a multi-disciplinary team that performed contaminated site liability peer reviews for the Office of the Auditor General of Canada.

Don completed his engineering degree in French and is licensed to practice in Quebec. He frequently coordinates the French language component at bilingual meetings and workshops.

PROJECT EXPERIENCE – STANDING OFFER MANAGER

**Public Services and
Procurement Canada,
National Capital Region,
Environmental
Engineering Standing
Offer (2002-2019).**

Don managed Golder's Environmental Standing Offer Agreement (SOA) with PSPC in the National Capital Region from 2002 to 2019. He was the first point of contact with PSPC for new call-ups. He formed project teams from the approved resources and reviewed the work plans under each call-up. He was responsible and accountable for Golder's overall project performance to PSPC.

PROJECT EXPERIENCE – SENIOR PROJECT MANAGER

**Phase I, II, and III and
Remediation at Pittsburgh
Institution and Kingston
Penitentiary for PSPC/CSC
near Kingston, Ontario**

Environmental Site Assessment, Remediation Planning and Implementation for the Pittsburgh Institution and Kingston Penitentiary, Kingston, Ontario from 2007 to 2015 - Don was the Senior Project Manager and project reviewer for the Phase I, II and III of contaminated sites on two similar projects at these federal penitentiaries. Don performed project management and provided technical direction during the full suite of services from site assessment through to remediation. Federal project management tools, and FCSAP technical tools (GOST) were used to assist with procedural compliance. Don assisted PSPC with the tender specification for both remediation projects and performed on-site supervision during the fast-track remediation work at Pittsburgh. Don also performed senior review of the draft and final reports.

**Peer Review and Liability
Review of US Steel Site in
Hamilton Harbour for
PSPC and Transport
Canada (July-August 2016)**

Don was the Senior Project Manager for a Peer Review of reports pertaining to the US Steel site on Hamilton Harbour that the Hamilton Port Authority (HPA) was considering purchasing. TC requested the peer review and liability review in its oversight role over the HPA. Don brought a senior expert in at steel industry at Golder onto the project team. With his input some important gaps in the previous site assessments, management plans and liability estimates were identified to TC.

**Contaminated Site
Reporting and Review for
Department of National
Defence Ottawa, Ontario,
Canada**

Don has managed several projects for DND's Director General Environment, related to the financial reporting of DND's contaminated sites. He managed the EcoNet validation project in 2006, in which the systems and procedures by which site cost and liability information are input to DND's Contaminated Site database, Econet. Several of DND's major projects being run out of headquarters were reviewed in that exercise. In 2008 he assisted DND by producing the 2008 update of their Contaminated Sites Management Plan (CSMP) for Treasury Board submission. Nine divisional CSMPs were reviewed, summarized and incorporated into the departmental CSMP.

PROGRAM LEVEL WORK – FEDERAL CONTAMINATED SITES

Project Management Tools for Contaminated Sites, Ottawa, Ontario, Canada

Mr. Plenderleith developed two of the FCSAP Project Management Tools: Status Reporting and Project Risk Management. He has provided training in the tools to federal project managers country-wide. He has delivered training sessions at RPIC National Contaminated Sites workshops on several occasions on the PM Tools, the Sustainable Development Tool (SDAT), and Guidance Tool for Selection of Technologies Tools (GOST).

Assistance to FCSAP for program-level Risk Management, PWGSC/ECCC Ottawa, Ontario

Don has led a team at Golder that provided assistance to the FCSAP Secretariat from 2013 to 2019 in the areas of cost projections for funding demand estimates. He devised a method of projecting the costs of unassessed sites based on closure costs of similar sites. This tool was used to estimate the funding demand for FCSAP Phase III and past Phase III. Don assisted the Secretariat with Long-Term Strategic planning for FSCAP post 2020 when the 15-year program is due to sunset.

Secondments to Federal Departments

Mr. Plenderleith has been seconded from Golder to the Department of Foreign Affairs and International Trade (now Global Affairs Canada “GAC”) on three occasions to develop their Contaminated Sites Management Plans and to fill in while GAC was staffing their full-time environmental engineer position. Through these secondments he has developed a greater understanding of the role of federal custodians in managing their programs.

PROJECT EXPERIENCE – NORTHERN SITES

DEW Line Site Monitoring, Baffin Region, DND (2015-19)

Mr. Plenderleith was the project director of Golder’s DEW Line Monitoring contract with DND from four years 2015 to 2019. He was responsible for overall program quality and liaison with the client and management of Inuit subcontractors. The project was multi-disciplinary, involving geotechnical and environmental components. Mr. Plenderleith has developed a very positive working relationship with the hamlet of Qikiqtarjuaq and the Inuit staff from that community, many of whom have returned to work with Golder every year. All Inuit Participation Targets were exceeded.

Tundra Mine Remediation Monitoring PSPC/INAC (2016-2018)

Don was the Senior project director for Golder’s Remediation Monitoring of Tundra Mine (NWT) for PSPC and INAC. This project is multi-disciplinary involving surface water and groundwater environmental monitoring and aquatic monitoring for the final stages of the remediation of Tundra Mine. Don has reviewed the monthly and annual monitoring reports produced for the Water Licence. His earlier experience with the RAP for Tundra has been valuable on this project.

**Remedial Options Review
and Remedial Action
Planning Former Water
Tanker Base, Inuvik
Airport, NWT 2010-12**

From 2010 to 2012, Mr. Plenderleith was the technical director for the Phase III ESA detailed site assessment and remediation planning of the former Water Tanker Base at the Inuvik Airport in NWT. The work included determining the contaminants of concern, delineation of contaminated soil and seasonal groundwater areas, and assessing remedial options. The remedial action plan reviewed chemical oxidation and removal & disposal options within the constraints of northern work season, and the distance to a disposal facility. Descriptions, costs, advantages and limitations were provided for several options. GNWT performed the remediation with own forces.