

Copyright Reserved

The Contractor shall verify and be responsible for all dimensions. DO NOT scale the drawing - any errors or omissions shall be reported to Stantec without delay.
The Copyrights to all designs and drawings are the property of Stantec. Reproduction or use for any purpose other than that authorized by Stantec is forbidden.

Legend

- EXISTING WATERMAIN
- EXISTING VALVE AND VALVE BOX
- EXISTING VALVE CHAMBER
- EXISTING REDUCER
- EXISTING FIRE HYDRANT
- EXISTING SANITARY MH AND SEWER
- EXISTING STORM MH AND SEWER
- EXISTING CATCHBASIN MANHOLE
- EXISTING CATCHBASIN
- REMOVAL ITEMS
- ASPHALT REMOVAL
- EXISTING GASMAIN
- EXISTING BELL LINE
- EXISTING ROGERS
- EXISTING OVERHEAD WIRES
- EXISTING UNDERGROUND HYDRO

Notes

- THE LOCATION OF UTILITIES IS APPROXIMATE ONLY AND THE EXACT LOCATION SHOULD BE DETERMINED BY CONSULTING THE MUNICIPAL AUTHORITIES AND UTILITY COMPANIES CONCERNED. THE CONTRACTOR SHALL PROVE THE LOCATION OF UTILITIES AND SHALL BE RESPONSIBLE FOR THEIR PROTECTION AND THE IMPLEMENTATION OF ANY NECESSARY PROCEDURES CALLED FOR IN THE APPROPRIATE STANDARDS AND REGULATIONS.
- ASPHALT AREA FOR REMOVAL AND DISPOSAL = 7290m²
- CONCRETE AREA FOR REMOVAL AND DISPOSAL = 10990m²

2	REVISED AS PER CITY COMMENTS	MJS	DT	24.05.20
1	REVISED AS PER CITY COMMENTS	MJS	DT	24.03.13
0	ISSUED FOR SPA	MJS	MF	23.05.15
Revision		By	Appd.	YY.MM.DD
File Name: 160401663 DB - 1.dwg		MJS	DT	MJS
		Dwn.	Chkd.	Dgn.
				YY.MM.DD

Permit-Seal

Client/Project

BRIGIL

265 CATHERINE STREET

OTTAWA, ONTARIO, CANADA

Title

EXISTING CONDITIONS AND REMOVALS PLAN

Project No.

160401663

Drawing No.

EX-1

Scale

1:300

Sheet

2 of 7

Revision

2

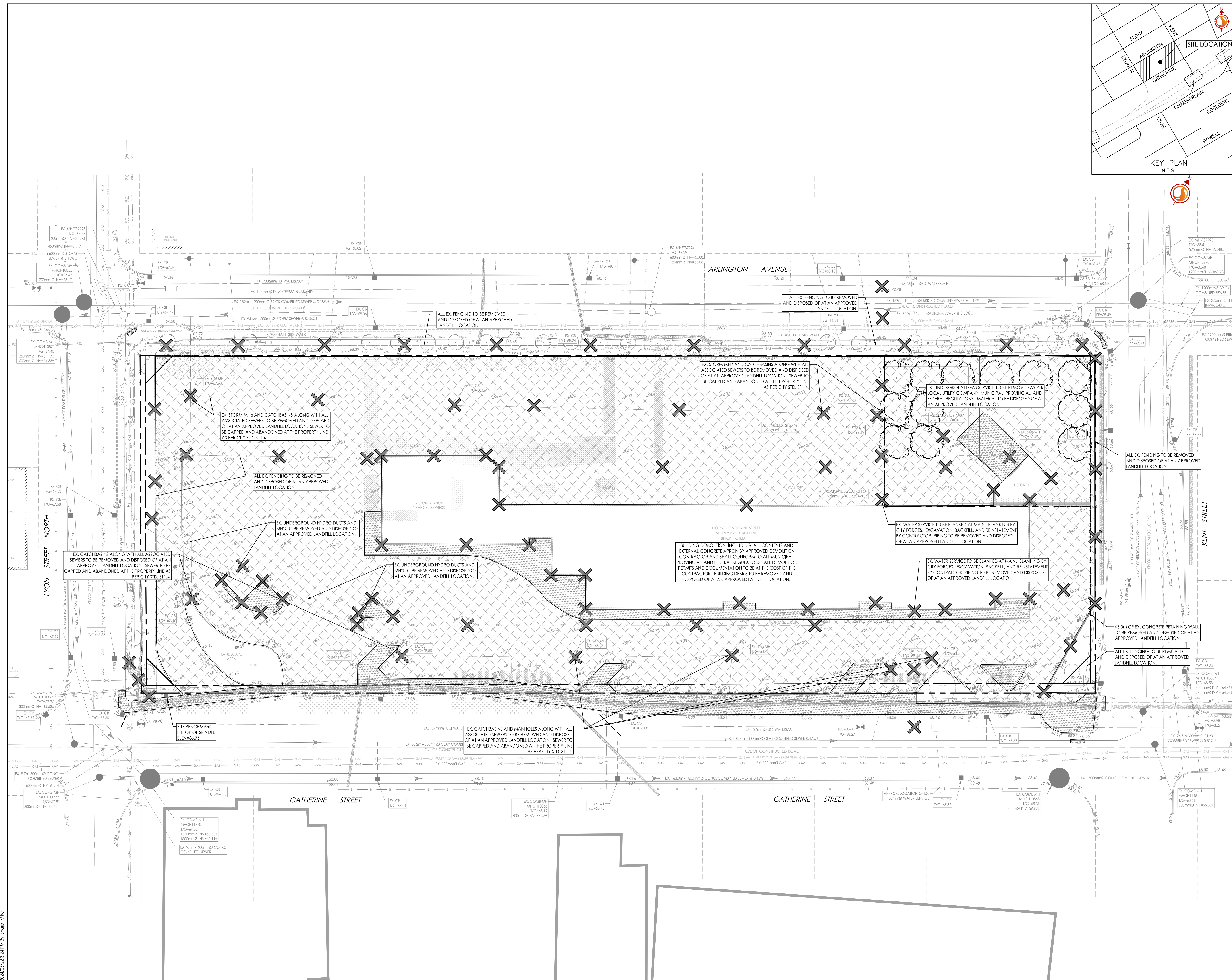

V:\160401663\160401663.dwg design\drawing\160401663 DB - 1.dwg
 2024/05/23 10:51:15 AM
 ORIGINAL SHEET - ARCH D