

**PROJECT TEAM**

**ARCHITECT**  
 HOBIN ARCHITECTURE  
 Barry Hobin  
 bhobin@hobinarc.com

David Anderson  
 danderson@hobinarc.com  
 613.238.7200 x122

**OWNERSHIP**  
 SCARABELLI REALTIES

**PLANNING**  
 FOTENNI  
 Timothy Beed  
 beed@fotenn.com

**CIVIL**  
 IBI  
 Terry Brule  
 tbrule@IBGroup.com

**MECHANICAL & ELECTRICAL**  
 Smith & Andersen  
 Elaine Guenette  
 elaine.guenette@smithandandersen.com

Andre Drouin  
 andre.drouin@smithandandersen.com

**LANDSCAPE ARCHITECT**  
 Lashley+Associates  
 David Lashley  
 dlashley@lashleyla.com

**TRANSPORTATION**  
 CGH  
 Andrew Harfe  
 andrew.harfe@cghtransportation.com

**ENVIRONMENTAL PATTERNS**  
 Scott Dennis  
 SDennis@patersongroup.ca

no.	date	revision
1	230505	ISSUED FOR SPC

It is the responsibility of the appropriate contractor to check and verify all dimensions on site and report all errors and/or omissions to the architect.

All contractors must comply with all pertinent codes and by-laws.

Do not scale drawings.

This drawing may not be used for construction until signed.

Copyright reserved.

**Hobin Architecture Incorporated**  
 63 Pamela Street  
 Ottawa, Ontario  
 Canada K1S3K7  
 T: 613-238-7200  
 F: 613-235-2005  
 E: mail@hobinarc.com  
 hobinarc.com



**HOBIN ARCHITECTURE**

**PROJECT/LOCATION:**  
 30-48 CHAMBERLAIN AVE.

**DRAWING TITLE:**  
 GROUND FLOOR PLAN

**DRAWN BY:** DA **DATE:** 2023-05-05 **SCALE:** 1:150

**ONTARIO ASSOCIATION OF ARCHITECTS**  
 Barry J. Hobin  
 LICENCE 3049

**PROJECT:** 1928  
**DRAWING NO.:** A2-01  
**REVISION NO.:**

1 GROUND FLOOR PLAN  
 A2.01 1:150

DATE PLOT DWGNAME

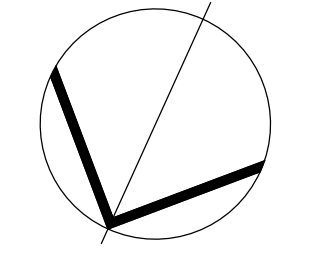



LEVELS 2 & 3  
GFA = 14,668 ft<sup>2</sup>  
18 UNITS

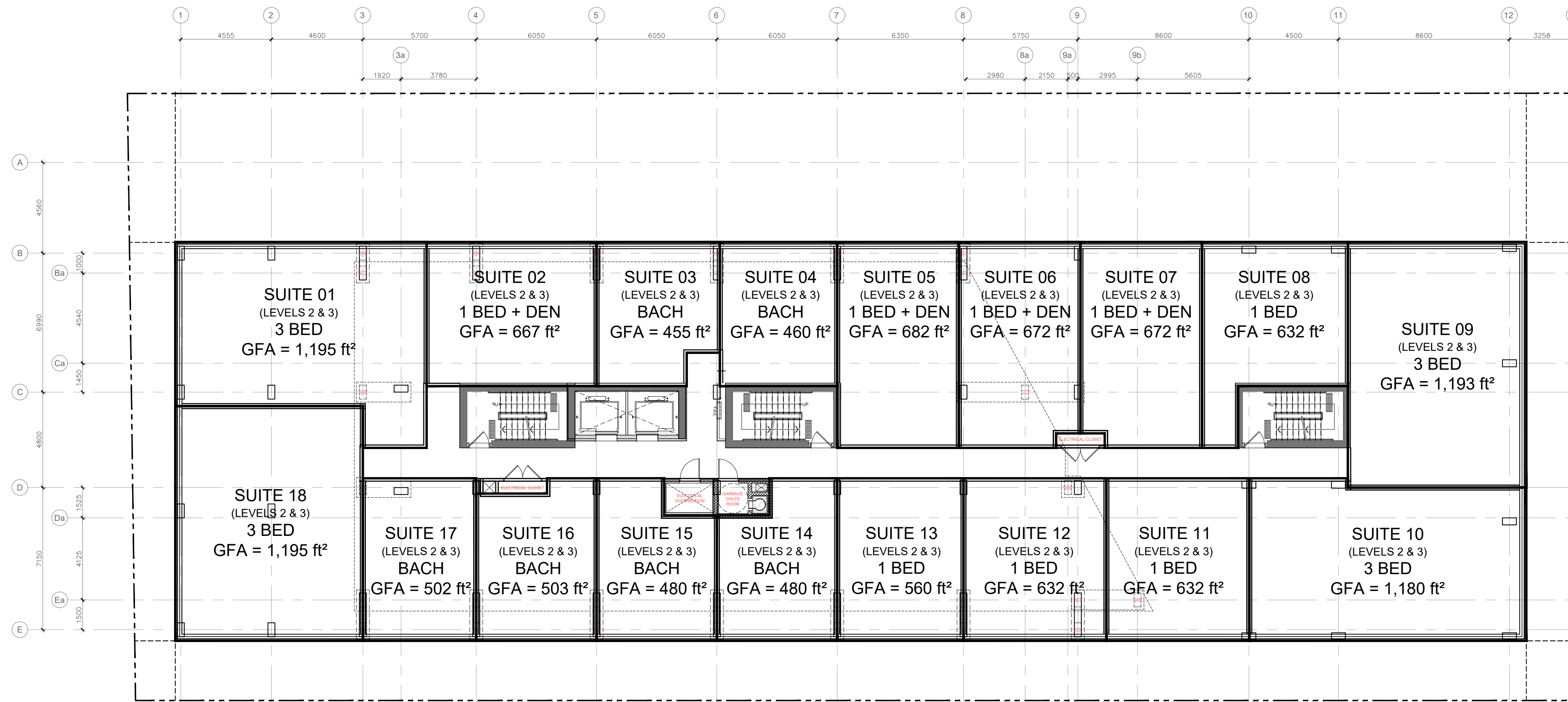

1 SECOND & THIRD FLOOR PLAN  
A2.02 1:150

LEVEL 4  
GFA = 6,690 ft<sup>2</sup>  
6 UNITS

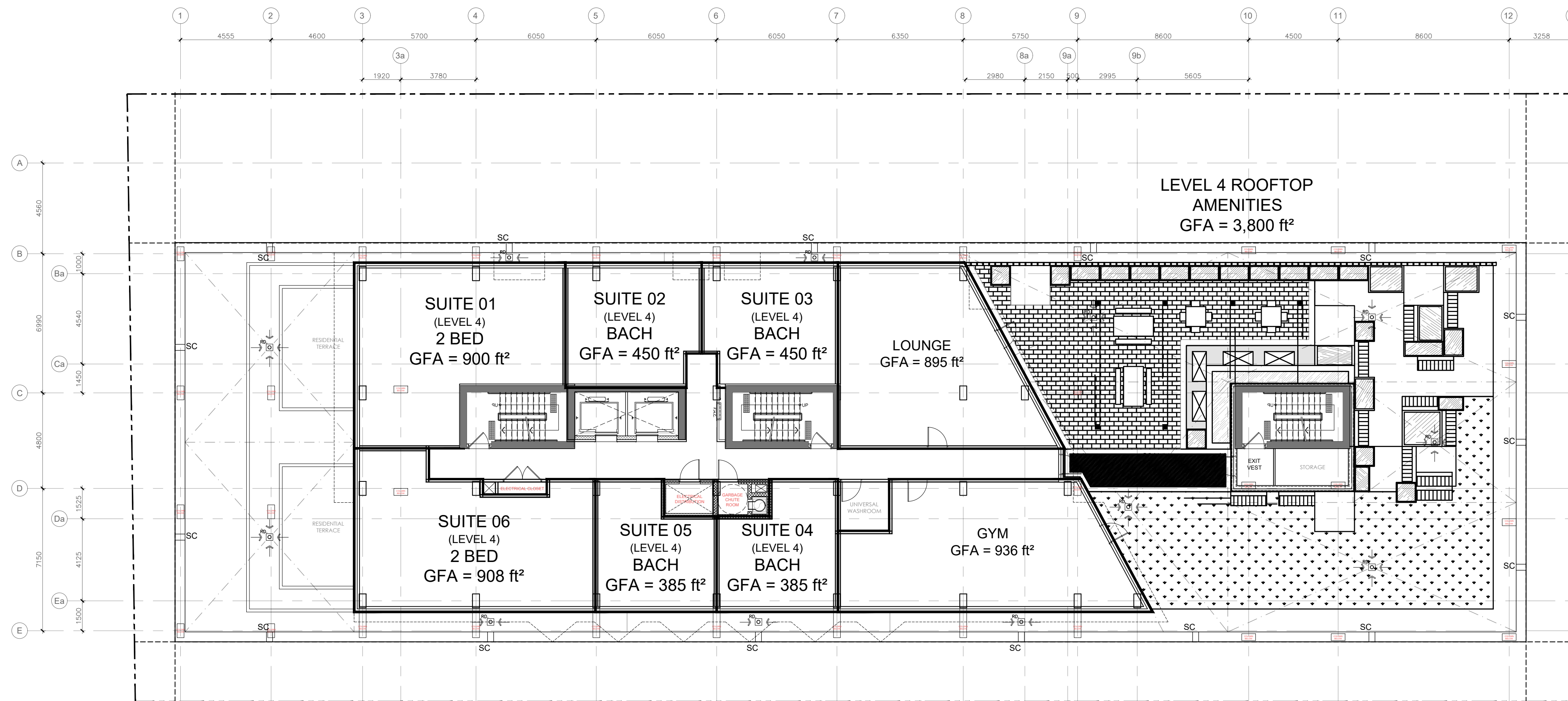

2 FOURTH FLOOR PLAN  
A2.02 1:150

PROJECT TEAM

**ARCHITECT**  
HOBIN ARCHITECTURE  
Bory Hobin  
bhobin@hobinarc.com

David Anderson  
danderson@hobinarc.com  
613.238.7200 x122

**OWNERSHIP**  
SCARABELLI REALTIES

**PLANNING**  
FOTENN  
Timothy Beed  
beed@fotenn.com

**CIVIL**  
IBI  
Terry Brule  
tbrule@IBIGroup.com

**MECHANICAL & ELECTRICAL**  
Smith & Andersen  
Elaine Guenette  
elaine.guenette@smithandandersen.com

Andre Drouin  
andre.drouin@smithandandersen.com

**LANDSCAPE ARCHITECT**  
Lashley+Associates  
David Lashley  
dlashley@lashley.ca

**TRANSPORTATION**  
CGH  
Andrew Harfe  
andrew.harfe@cghtransportation.com

**ENVIRONMENTAL PATTERNS**  
Scott Dennis  
SDennis@pattersongroup.ca

no.	date	revision
1	230505	ISSUED FOR SPC

It is the responsibility of the appropriate contractor to check and verify all dimensions on site and report all errors and/or omissions to the architect.

All contractors must comply with all pertinent codes and by-laws.

Do not scale drawings.

This drawing may not be used for construction until signed.

Copyright reserved.

Hobin Architecture  
Incorporated  
63 Pamela Street  
Ottawa, Ontario  
Canada K1S3K7  
T: 613-238-7200  
F: 613-235-2005  
E: mail@hobinarc.com  
hobinarc.com



PROJECT/LOCATION:  
30-48 CHAMBERLAIN AVE.

DRAWING TITLE:  
FLOOR PLANS

DRAWN BY: DA DATE: 2023-05-05 SCALE: 1:150

PROJECT: 1928 DRAWING NO.: A2-02

REVISION NO.:

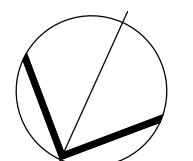
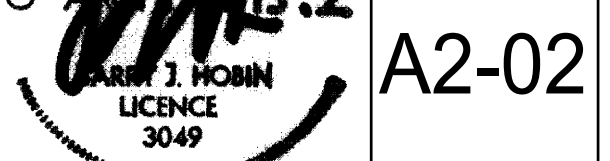

TYPICAL FLOORS 5 TO 15  
GFA = 7,205 ft<sup>2</sup>  
10 UNITS

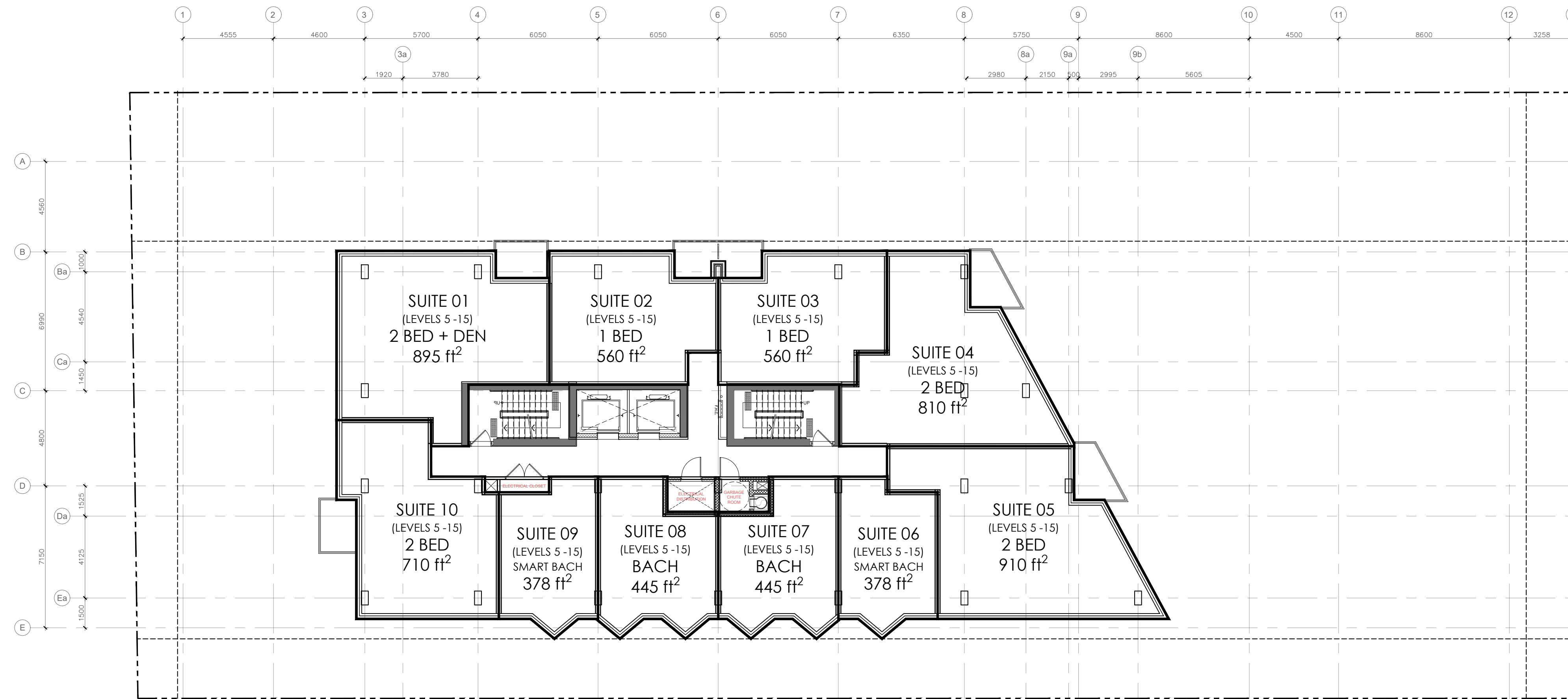

1 TYPICAL FLOORS 5 TO 15  
A2.03 1 : 150

TOP FLOOR (16)  
GFA = 6,242 ft<sup>2</sup>  
4 UNITS

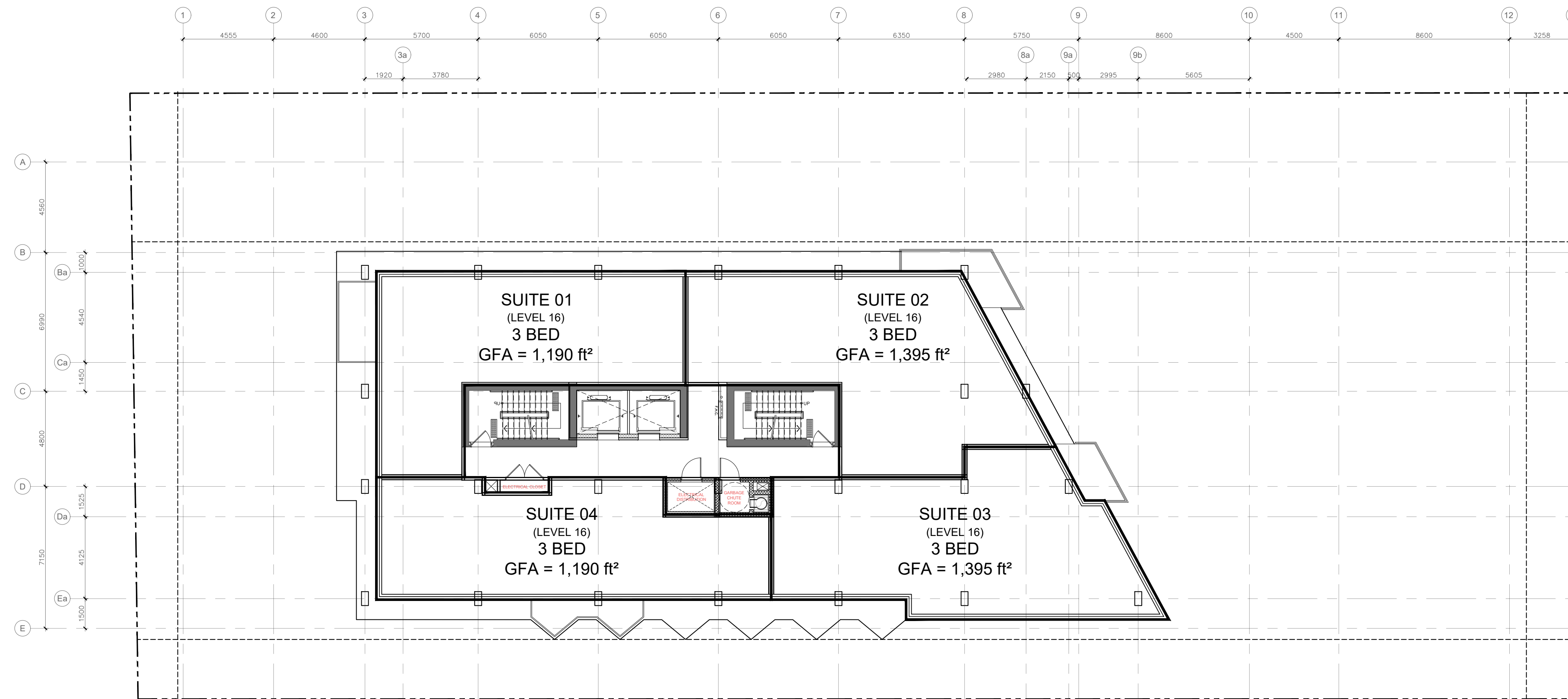

2 TOP FLOOR - LEVEL 16  
A2.03 1 : 150

PROJECT TEAM

ARCHITECT  
HOBIN ARCHITECTURE  
Bory Hobin  
bhobin@hobinarc.com

David Anderson  
danderson@hobinarc.com  
613.238.7200 x122

OWNERSHIP  
SCARABELLI REALTIES

PLANNING  
FOTENN  
Timothy Beed  
beed@fotenn.com

CIVIL  
IBI  
Terry Brule  
tbrule@IBIGroup.com

MECHANICAL & ELECTRICAL  
Smith & Andersen  
Elaine Guenette  
elaine.guenette@smithandandersen.com

Andre Drouin  
andre.drouin@smithandandersen.com

LANDSCAPE ARCHITECT  
Lashley+Associates  
David Lashley  
dlashley@lashleyla.com

TRANSPORTATION  
CGH  
Andrew Harfe  
andrew.harfe@cghtransportation.com

ENVIRONMENTAL  
PATERSONS  
Scott Dennis  
SDennis@paterosongroup.ca

1	230505	ISSUED FOR SPC
no.	date	revision

It is the responsibility of the appropriate contractor to check and verify all dimensions on site and report all errors and/or omissions to the architect.

All contractors must comply with all pertinent codes and by-laws.

Do not scale drawings.

This drawing may not be used for construction until signed.

Copyright reserved.

Hobin Architecture  
Incorporated  
63 Pamela Street  
Ottawa, Ontario  
Canada K1S3K7  
T: 613-238-7200  
F: 613-235-2005  
E: mail@hobinarc.com  
hobinarc.com



PROJECT/LOCATION:  
30-48 CHAMBERLAIN AVE.

DRAWING TITLE:  
FLOOR PLANS

DRAWN BY: DA DATE: 2023-05-05 SCALE: 1:150

PROJECT: 1928 DRAWING NO.:

A2-03

REVISION NO.:

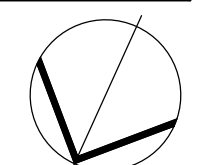

3049



MECH. PENTHOUSE  
GFA = 2,288 ft<sup>2</sup>

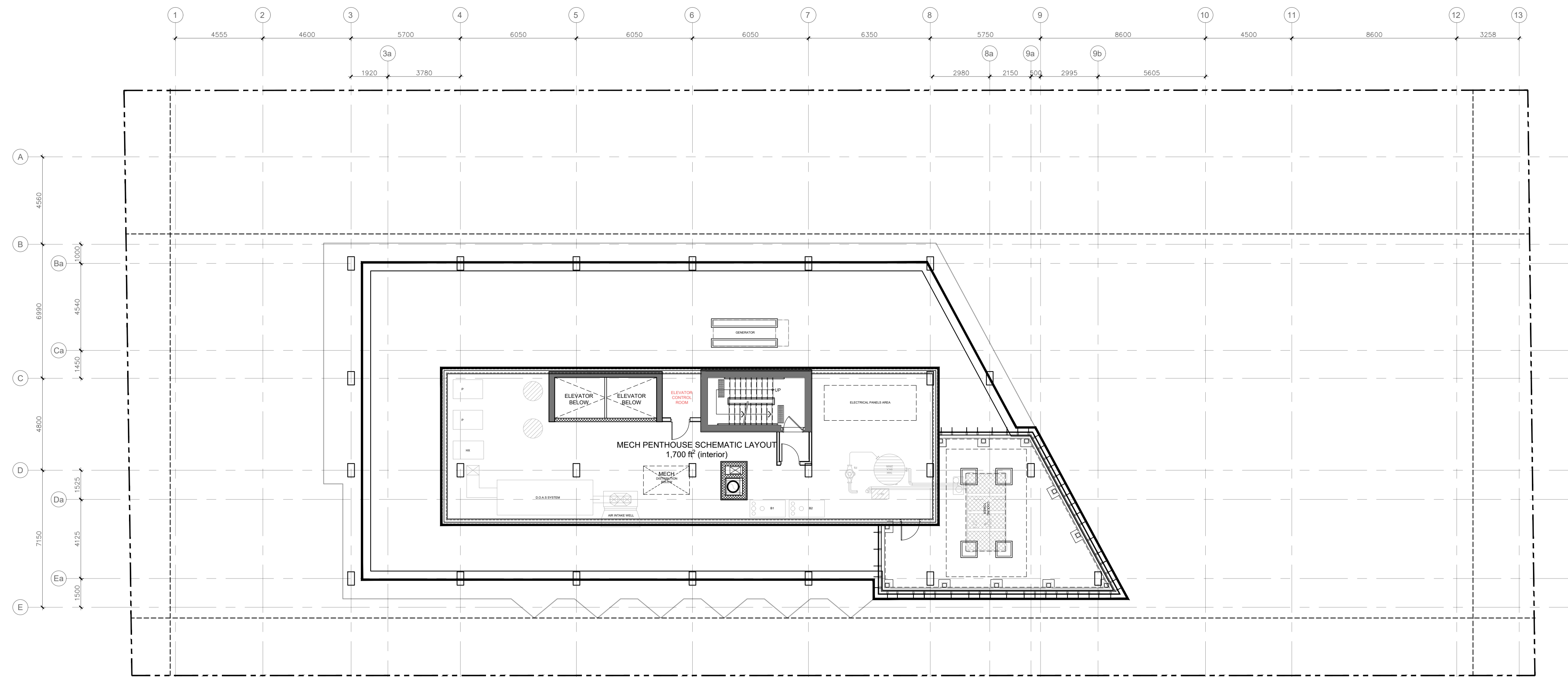

1 MECHANICAL PENTHOUSE SCHEMATIC LAYOUT  
A2.04 1:150

ROOF PLAN

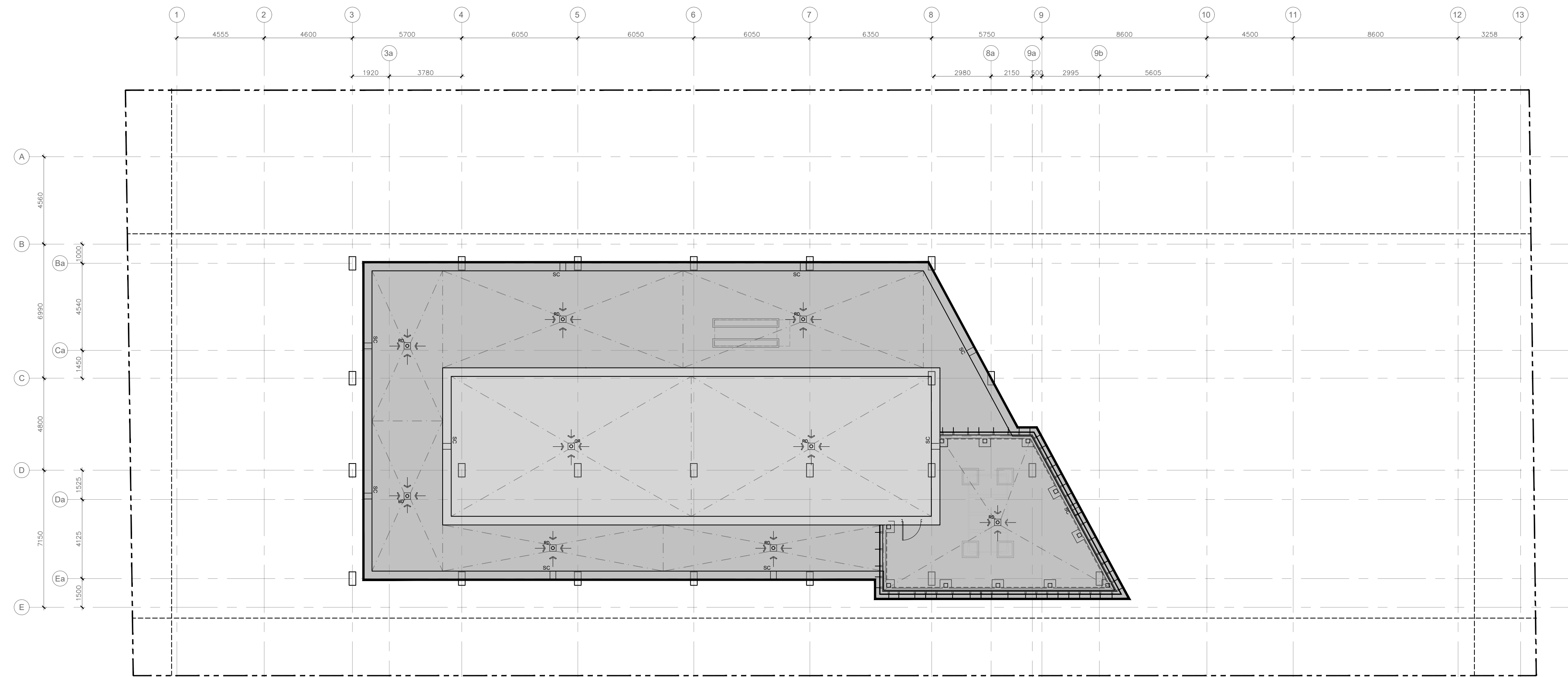

2 ROOF PLAN  
A2.04 1:150

PROJECT TEAM

**ARCHITECT**  
HOBIN ARCHITECTURE  
Bory Hobin  
bhobin@hobinarc.com

David Anderson  
danderson@hobinarc.com  
613.238.7200 x122

**OWNERSHIP**  
SCARABELLI REALTIES

**PLANNING**  
FOTENN  
Timothy Beed  
beed@fotenn.com

**CIVIL**  
IBI  
Terry Brule  
tbrule@IBGroup.com

**MECHANICAL & ELECTRICAL**  
Smith & Andersen  
Elaine Guenette  
elaine.guenette@smithandandersen.com

Andre Drouin  
andre.drouin@smithandandersen.com

**LANDSCAPE ARCHITECT**  
Lashley+Associates  
David Lashley  
dlashley@lashleyla.com

**TRANSPORTATION**  
CGH  
Andrew Harte  
andrew.harte@cghtransportation.com

**ENVIRONMENTAL**  
PATERSONS  
Scott Dennis  
SDennis@paterosngroup.ca

no.	date	revision
1	230505	ISSUED FOR SPC

It is the responsibility of the appropriate contractor to check and verify all dimensions on site and report all errors and/or omissions to the architect.

All contractors must comply with all pertinent codes and by-laws.

Do not scale drawings.

This drawing may not be used for construction until signed.

Copyright reserved.

**Hobin Architecture Incorporated**  
63 Pamela Street  
Ottawa, Ontario  
Canada K1S3K7  
T: 613-238-7200  
F: 613-235-2005  
E: mail@hobinarc.com  
hobinarc.com



**HOBIN ARCHITECTURE**

PROJECT/LOCATION:  
30-48 CHAMBERLAIN AVE.

DRAWING TITLE:  
FLOOR PLANS

DRAWN BY: DA DATE: 2023-05-05 SCALE: 1:150

PROJECT: 1928 DRAWING NO.:

ONTARIO ASSOCIATION OF ARCHITECTS  
BORY J. HOBIN  
LICENCE 3049

A2-04

