



DRAWING	
NO	DESCRIPTION
A000	FRONT PAGE
A001	GENERAL INFORMATION
A100	PROPOSED SITE PLAN
A101	WASTE MANAGEMENT
A102	GENERAL BASEMENT 1 PLAN
A200	GROUND FLOOR PLAN
A201	GENERAL 2ND FLOOR
A202	GENERAL TYPICAL PODIUM
A203	GENERAL 3RD FLOOR PLAN
A204	GENERAL 4TH FLOOR PLAN
A205	GENERAL 5TH FLOOR PLAN
A206	GENERAL 6TH FLOOR PLAN
A207	GENERAL 7TH FLOOR PLAN
A208	GENERAL 8TH FLOOR PLAN
A209	GENERAL TYPICAL FLOOR PLANS
A210	GENERAL MECHANICAL FLOOR PLAN
A211	GENERAL MECHANICAL FLOOR PLAN
A212	GENERAL ROOF PLAN
A300	LONGITUDINAL SECTION
A301	LONGITUDINAL SECTION
A302	TRANSVERSE SECTION
A303	TRANSVERSE SECTION
A400	WEST ELEVATION
A401	EAST ELEVATION
A402	NORTH ELEVATION
A403	SOUTH ELEVATION

2023.05.19
 SITE PLAN APPLICATION
 COORDINATION Coordination
 PERMIS Permit
 SOUMISSION Tender
 REVISION GENERALE General revision
 CONSTRUCTION Construction
 FIN DES TRAVAUX Record Drawings

NEUF

ARCHITECT(E)S



NEUF
 ARCHITECT(E)S

BASELINE TOWER 4-5-6

2946 BASELINE ROAD, OTTAWA, ON
 CLIENT : BRIGIL



Table with columns: Required (By-law), Provided. Rows include Lot area, Gross floor area, Ratio Max, SETBACK (m), Minimum Front Setback, Minimum Corner Side Setback, Minimum Rear Yard Setback, Minimum Interior Side Yard Setbacks, BUILDING Height (m), Maximum floor space index, Minimum width of landscaped area.

PARKING

Table with columns: Required (By-law), Proposed, Provided. Rows include AREA C - AS PER SCHEDULE 1A, Residential Dwelling, mid-high-rise Apartment, Visitors, Commercial.

BIKES

Table with columns: Units or m², Parking spaces - Bikes. Rows include Residential Dwelling, mid-high-rise Apartment.

INFORMATION SUR LE PROJET - PROJECT INFORMATION. Includes Ontario, City of Ottawa zoning By-law No. 2008-250, Superficie du Lot / Property Area 11,900.7 m² / sq. m.

STATISTIQUES SUR LE PROJET / PROJECT STATISTICS. Includes Hauteur du Bâtiment / Building Height (m) 104.8m (32 étages / storeys), 91.2 m (28 étages / storeys), 27.7 m (9 étages / storeys).

STATISTIQUES DES UNITÉS / UNIT STATISTICS. Includes Town House (3), Studio / Bachelor (124), 1 Chambre / 1 Bedroom (294), 2 Chambres / 2 Bedrooms (239), 3 Chambres / 3 Bedrooms (40), TOTAL (700).

STATIONNEMENT RÉSIDENTIEL / RESIDENTIAL PARKING. Table with columns: PHASE / PHASE, EXIGÉ / REQUIRED, PROPOSÉ / PROPOSED, FOURNIS / PROVIDED. Rows include Tour 6- Résidentiel, Tour 6 - Visiteurs, Tour 5 - Résidentiel, Tour 5 - Visiteurs, Tour 4 - Résidentiel, Tour 4 - Visiteurs.

STATIONNEMENT COMMERCIALE / COMMERCIAL PARKING. Table with columns: PHASE / PHASE, Aire (m²) / Area (m²), EXIGÉ / REQUIRED, FOURNIS / PROVIDED. Rows include Tour 1 - Commerciale, Tour 6 - Commerciale, Tour 5 - Commerciale, Tour 4 - Commerciale.

STATIONNEMENT POUR VÉLOS / BICYCLE PARKING. Table with columns: PHASE / PHASE, Unites / Units, Aire (m²) / Area (m²), EXIGÉ / REQUIRED, FOURNIS / PROVIDED. Rows include Tour 6 - Résidentiel, Tour 6 - Commerciale, Tour 5 - Résidentiel, Tour 5 - Commerciale, Tour 4 - Résidentiel, Tour 4 - Commerciale.

BASELINE 456 - GROSS FLOOR AREA (ZONING)

Table with columns: TOWER 6, TOWER 5, TOWER 4, TOTAL. Rows include 32nd Floor, 31st Floor, 30th Floor, 29th Floor, 28th Floor, 27th Floor, 26th Floor, 25th Floor, 24th Floor, 23rd Floor, 22nd Floor, 21st Floor, 20th Floor, 19th Floor, 18th Floor, 17th Floor, 16th Floor, 15th Floor, 14th Floor, 13th Floor, 12th Floor, 11th Floor, 10th Floor, 9th Floor, 8th Floor, 7th Floor, 6th Floor, 5th Floor, 4th Floor, 3rd Floor, 2nd Floor, Ground Floor 2, Ground Floor 1, Basement 1, Basement 2.



BASELINE 456 - AMENITY AREAS

Table with columns: TOWER 4, TOWER 5, TOWER 6, TOTAL AMENITY AREA. Rows include 31e Étage / 31st Floor, 32e Étage / 32nd Floor, 30e Étage / 30th Floor, 29e Étage / 29th Floor, 28e Étage / 28th Floor, 27e Étage / 27th Floor, 26e Étage / 26th Floor, 25e Étage / 25th Floor, 24e Étage / 24th Floor, 23e Étage / 23rd Floor, 22e Étage / 22nd Floor, 21e Étage / 21st Floor, 20e Étage / 20th Floor, 19e Étage / 19th Floor, 18e Étage / 18th Floor, 17e Étage / 17th Floor, 16e Étage / 16th Floor, 15e Étage / 15th Floor, 14e Étage / 14th Floor, 13e Étage / 13th Floor, 12e Étage / 12th Floor, 11e Étage / 11th Floor, 10e Étage / 10th Floor, 9e Étage / 9th Floor, 8e Étage / 8th Floor, 7e Étage / 7th Floor, 6e Étage / 6th Floor, 5e Étage / 5th Floor, 4e Étage / 4th Floor, 3e Étage / 3rd Floor, 2e Étage / 2nd Floor, RDC 2 / Ground Floor 2, RDC 1 / Ground Floor 1, AIRE TOTAL D'AGRÈMENT (m²) TOTAL AMENITY AREA (m²), POURCENTAGE DE LA SUPERFICIE PAR TYPE / PERCENTAGE OF AREA BY TYPE %

NOTES GÉNÉRALES / General Notes

- 1. Ces documents d'architecture sont la propriété exclusive de NEUF Architecture et ne peuvent être utilisés, reproduits ou copiés sans autorisation écrite préalable. / These architectural documents are the exclusive property of NEUF Architecture and cannot be used, copied or reproduced without written pre-authorization.
2. Les dimensions apparaissant aux documents doivent être vérifiées par l'entrepreneur avant le début des travaux. / All dimensions which appear on the documents must be verified by the contractor before to start the work.
3. Veuillez utiliser l'architecture de tous dimensions enrou et/ou divergences entre ces documents et ceux des autres professionnels. / The architect must be notified of all errors, omissions and discrepancies between these documents and those of the others professionals.
4. Les dimensions sur ces documents doivent être lues et non mesurées. / The dimensions on these documents must be read and not measured.

STRUCTURE / Structural: Laroux & Cyr, 500 boul. Gouin Est, Bureau 105, Montréal QC H3L 3R9, T: 514-381-7773, Courriel: g.cyr@laroux.com

PLANNIFICATEUR / Planner: FOTENN Planning & Urban Design, 223, M^e Levesque Street, Ottawa, ON K1P 6Z8, T: 613 730 5700, Email: ben@fotenn.com

ARCHITECTURE DE PAYSAGE / Landscape Architect: SITEFORM, Jonathan Louchard, T: 613 796 4537, Email: jonathan.louchard@siteform.ca

GEOTECHNIQUE / Geotechnical: Paterson Group, 9 King Street East, Suite 100, Toronto, ON M5C 1K1, T: 613 226 7361, Email: jyl@patersongroup.ca

CIVIL / Civil: STANTEC, 300 - 1331 Clyde Avenue, Ottawa ON K2C 3G4, T: 613 722 4420, Email: info@stantec.com

ARCHITECTES / Architect: NEUF ARCHITECTES INC., 650, boul. René-Lévesque O., 32e étage, Montréal QC H3B 1S8, T: 514 847 1117, Email: info@neufarchitectes.com

SCÉAU / Seal: Ontario Association of Architects, 1000 Avenue Road, Toronto, ON M5E 1B5

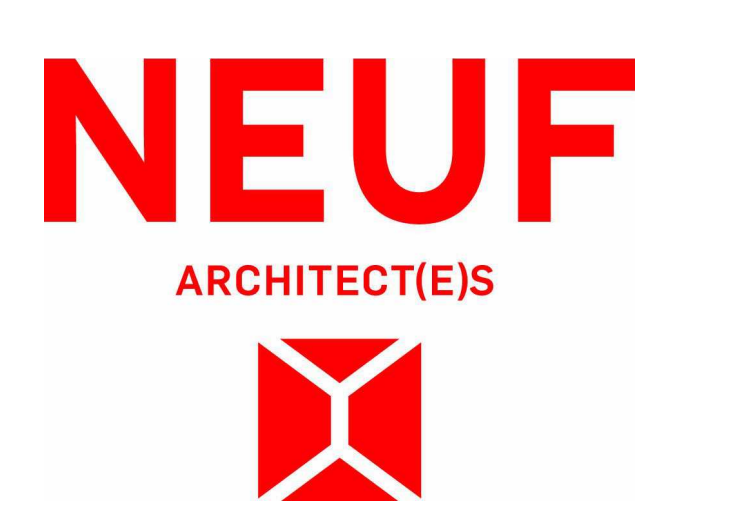

OUVRAGE / Project: BASELINE TOWER 4-5-6, EMPACEMENT / Location: 2946 BASELINE ROAD, OTTAWA, ON, NO PROJET No. 12762.00

Table with columns: NO, REVISION, DATE (aa-mm-jj). Rows include 1. FOR INTERNAL REVIEW, 2. FOR SITE PLAN APPLICATION.

DESSINÉ PAR / Drawn by: CB/AT/SN, VÉRIFIÉ PAR / Checked by: CB, DATE (aa-mm-jj): 23/04/21, ÉCHELLE / Scale: TITRE DU DESSIN / Drawing Title: ZONING AND STATISTICS

REVISION / Revision: 2, NO DESSIN / Draw Number: A001

C:\Users\cbandar\Documents\BASELINE 456 - AMENITY AREAS - 12762 - PRE - R22 - cbandar\BASV.RVT

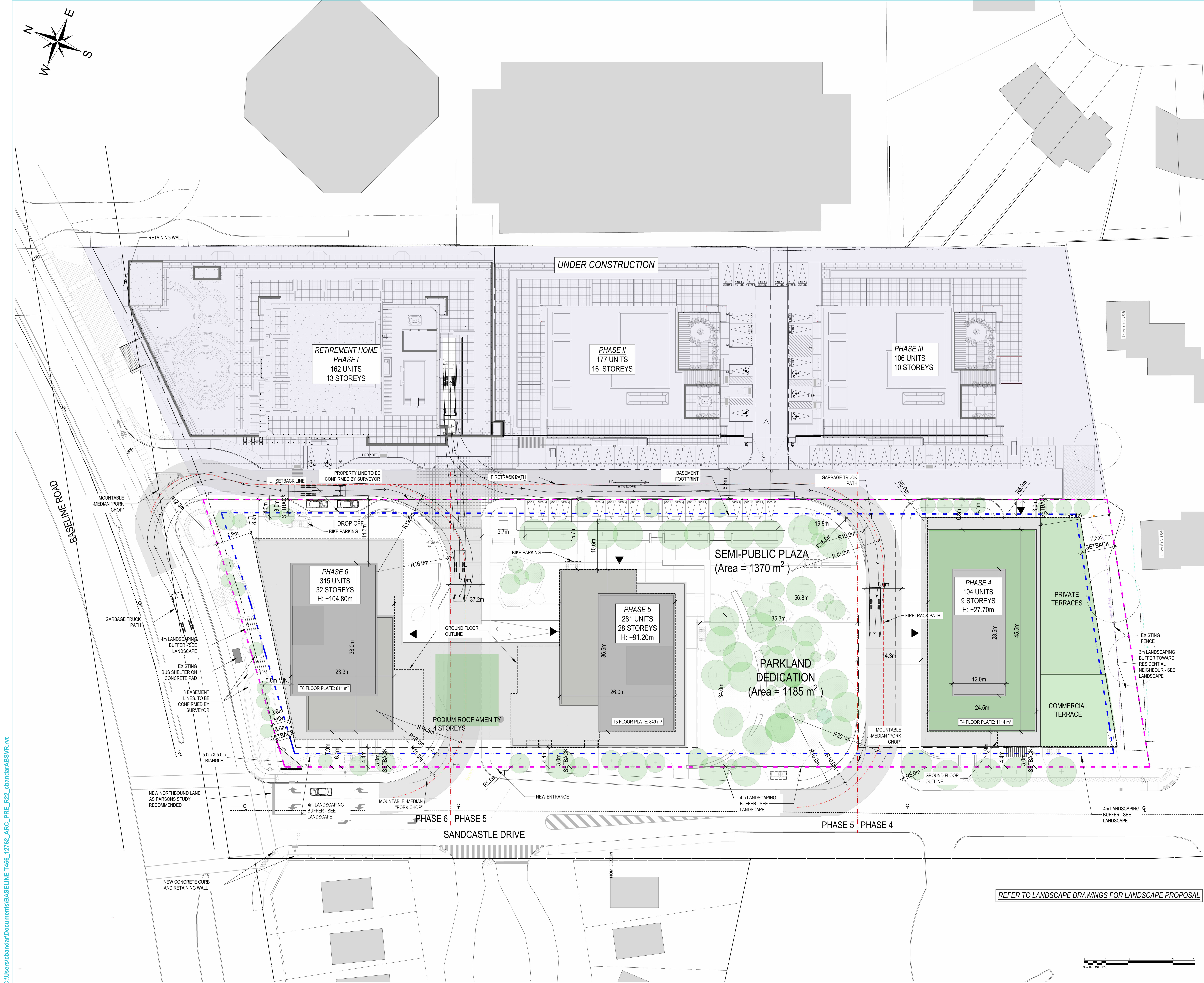
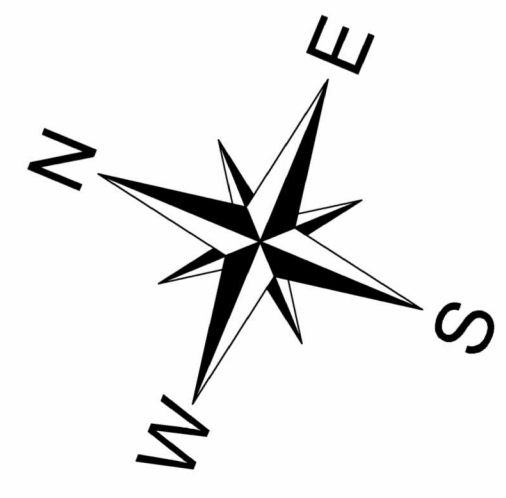

NOTES GÉNÉRALES / General Notes

1. Ces documents d'architecture sont la propriété exclusive de NEUF architecture et ne peuvent être utilisés, reproduits ou copiés sans autorisation écrite préalable. / These architectural documents are the exclusive property of NEUF architecture and cannot be used, copied or reproduced without written pre-authorization.
2. Les dimensions apparaissant aux documents doivent être vérifiées par l'entrepreneur avant le début des travaux. / All dimensions which appear on the documents must be verified by the contractor before to start the work.
3. Veuillez aviser l'architecte de toute dimension erronée ou divergence entre ces documents et ceux des autres professionnels. / The architect must be notified of all errors, omissions and discrepancies between these documents and those of the others professionals.
4. Les dimensions sur ces documents doivent être lues et non mesurées. / The dimensions on these documents must be read and not measured.

STRUCTURE / Structural
Laroux & Cyr
 500 boul. Desm Est, Bureau 105, Montréal QC H3L 3R9
 T: 438-381-7773 / Courriel: g.laroux@larouxcy.com

PLANNIFICATEUR / Planner
FOTENN Planning & Urban Design
 223, McClell Street, Ottawa, ON K1P 6Z8
 T: 613 739 5709 / Email: fweid@fotenn.com

ARCHITECTURE DE PAYSAGE / Landscape Architect
SITEFORM
 Jonathan Landmann
 T: 613 796 4537 / Email: jonathan.landmann@siteform.ca

GÉOTECHNIQUE / Geotechnical
Paterson Group
 9 King Street, Ottawa, ON K2E 7T9
 T: 613 226 7361 / Email: jylleneveu@patersongroup.ca

CIVIL / Civil
STANTEC
 300 - 1331 Clyde Avenue, Ottawa ON K2C 3G4
 T: 613 722-4420 / Email:

ARCHITECTES / Architect
NEUF ARCHITECTES INC.
 650, boul. René-Lévesque O. 32e étage, Montréal QC H3B 1S6
 T: 514 847 1117 / NEUF@neufarchitectes.com

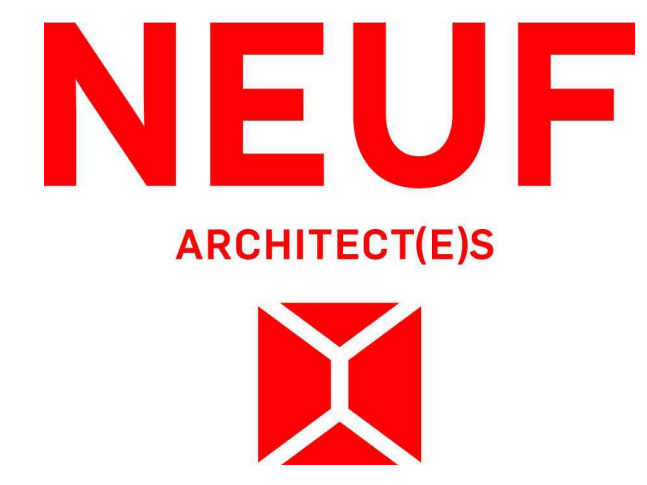

OUVRAGE / Project
BASELINE TOWER 4-5-6

EMPLACEMENT / Location
2946 BASELINE ROAD, OTTAWA, ON

NO. / REVISION **DATE (aa-mm-jj)**

1	FOR INTERNAL REVIEW - FP	24-04-2023
2	FOR SITE PLAN APPLICATION	25-05-2023

DESSINÉ PAR / Drawn by **VÉRIFIÉ PAR / Checked by**
 CB/AT CB
DATE (aa-mm-jj) **ECHELLE / Scale**
 23/05/18

TITRE DU DESSIN / Drawing Title
PROPOSED SITE PLAN

RÉVISION / Revision **NO. / DESSIN / Dwg Number**
 2 A101

REFER TO LANDSCAPE DRAWINGS FOR LANDSCAPE PROPOSAL



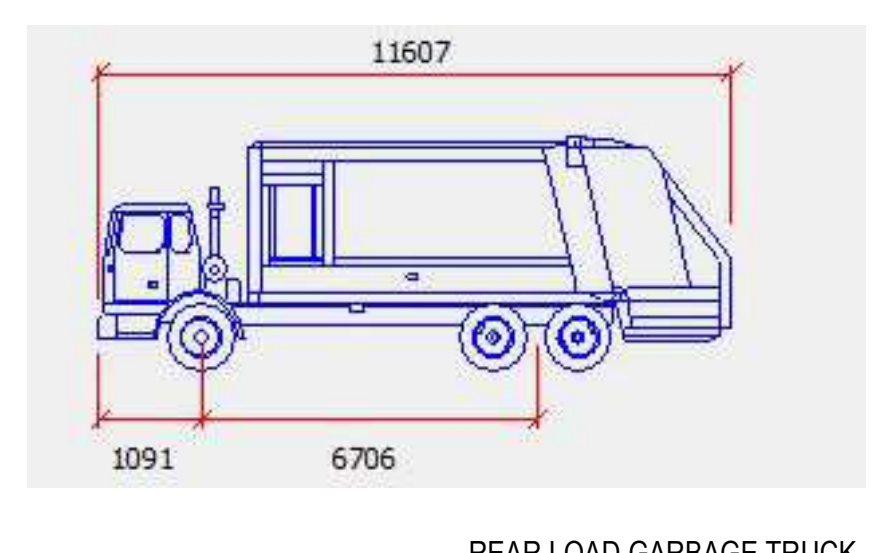
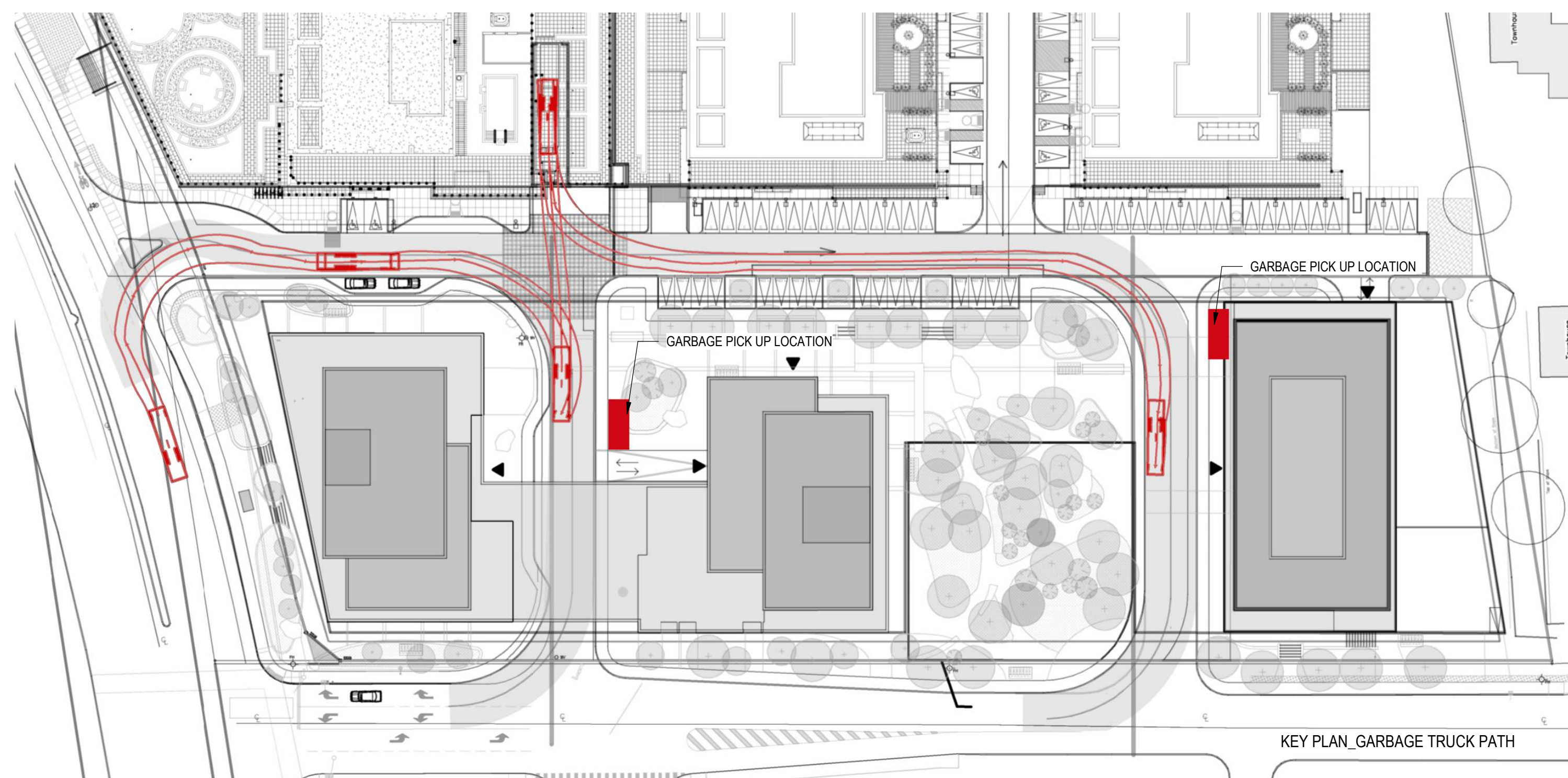

- LEGEND**
- 1 SINGLE CHUTE WITH TRI-SORTER
 - 2 DOOR AND TEMPERATURE CONTROL FOR ORGANICS
 - 3 DOUBLE DOORS AT LEAST 2.2m WIDE, WITH DOOR STOPPERS
 - 4 VERTICAL CLEARANCE OF 3.1m
 - 5 HOSE BID AND FLOOR DRAIN

Units		Tower 6	Tower 5	Tower 4
		315	281	104
		cu.yard. Required	cu.yard. Required	
Garbage	0.053 cubic yard per unit, rounded up	16.695	14.893	5.512
	0.018 cubic yards per unit FEL GMP	5.67	5.058	1.872
	0.038 cubic yards per unit FEL Fibre	11.97	10.678	3.952
Organics	240L bin per 50 units	6.3	5.62	2.08
	Total cu. Yard Required	34.335	30.629	11.336

3 yard Bins		Tower 6	Tower 5	Tower 4
		5	5	2
Garbage	GMP	2	2	0
	Fibre	4	3	0
	Total	11	10	2

2 yard Bins		Tower 6	Tower 5	Tower 4
		1	0	0
Garbage	GMP	0	0	1
	Fibre	0	1	2
	Total	1	1	3

240L Bins		Tower 6	Tower 5	Tower 4
		7	6	3
Total cu. Yard Provided		17	15	6
Garbage	0.053 cubic yard per unit, rounded up	17	15	6
Recycling	0.018 cubic yards per unit FEL GMP	6	6	2
	0.038 cubic yards per unit FEL Fibre	12	11	4
		35	32	12

NOTES GÉNÉRALES / General Notes

- Les documents d'architecture sont la propriété exclusive de NEUF ARCHITECTES INC. et ne doivent être utilisés que pour le projet pour lequel ils ont été préparés. Ces documents d'architecture sont la propriété exclusive de NEUF ARCHITECTES INC. et ne doivent être utilisés que pour le projet pour lequel ils ont été préparés.
- Les dimensions apparentées aux documents doivent être vérifiées par l'entrepreneur avant le début des travaux. / All dimensions which appear on the documents must be verified by the contractor before to start the work.
- Vous devez aviser l'architecte de toute dimension erreur ou divergence entre ces documents et ceux des autres professionnels. / The architect must be notified of all errors, omissions and discrepancies between these documents and those of the others professionals.
- Les dimensions sur ces documents doivent être lues et non mesurées. / The dimensions on these documents must be read and not measured.

STRUCTURE / Structural
Leroux & Cyr
 500 boul. Gouin Est, Suite 105, Montréal QC H2L 3R9
 T: 438-381-7773 Courriel: genc@leroux-cyr.com

PLANIFICATEUR / Planner
FOTENN Planning & Urban Design
 223, McLeod Street, Ottawa, ON K2P 0Z8
 T: 613 729-0708 Email: ben@fotenn.com

ARCHITECTURE DE PAYSAGE / Landscape Architect
SITAFORM
 Jonathan Loschmann
 T: 613 798-4037 Email: jonathan.loschmann@sitafom.ca

GÉOTECHNIQUE / Geotechnical
Paterson Group
 9 Angus Drive, Ottawa, ON, K2E 7T9
 T: 613 228 7351 Email: jvh@neuf@patersongroup.ca

CIVIL / Civil
STANTEC
 300 - 1331 Clyde Avenue, Ottawa ON K2C 3G4
 T: 613 722-6402 Email:

ARCHITECTES / Architect
NEUF ARCHITECTES INC.
 633, boul. René-Lévesque E., 3^e étage, Montréal QC H2E 1H6
 T: 514-847-1117 NEUFarchitectes.com

SÉAU / Seal

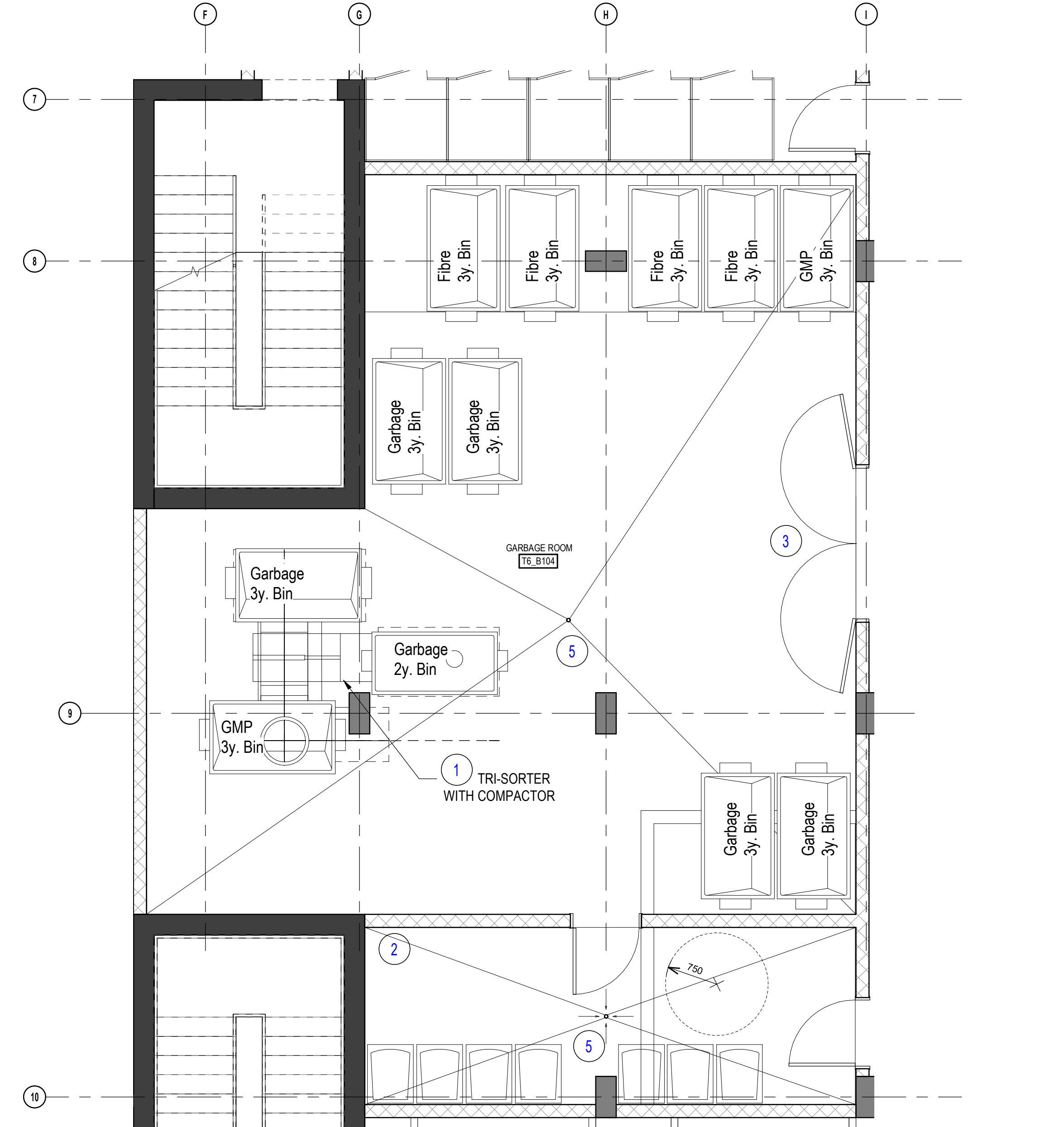

BASEMENT 1_GARBAGE ROOM_TOWER 6_ENLARGED
 1:50 A104

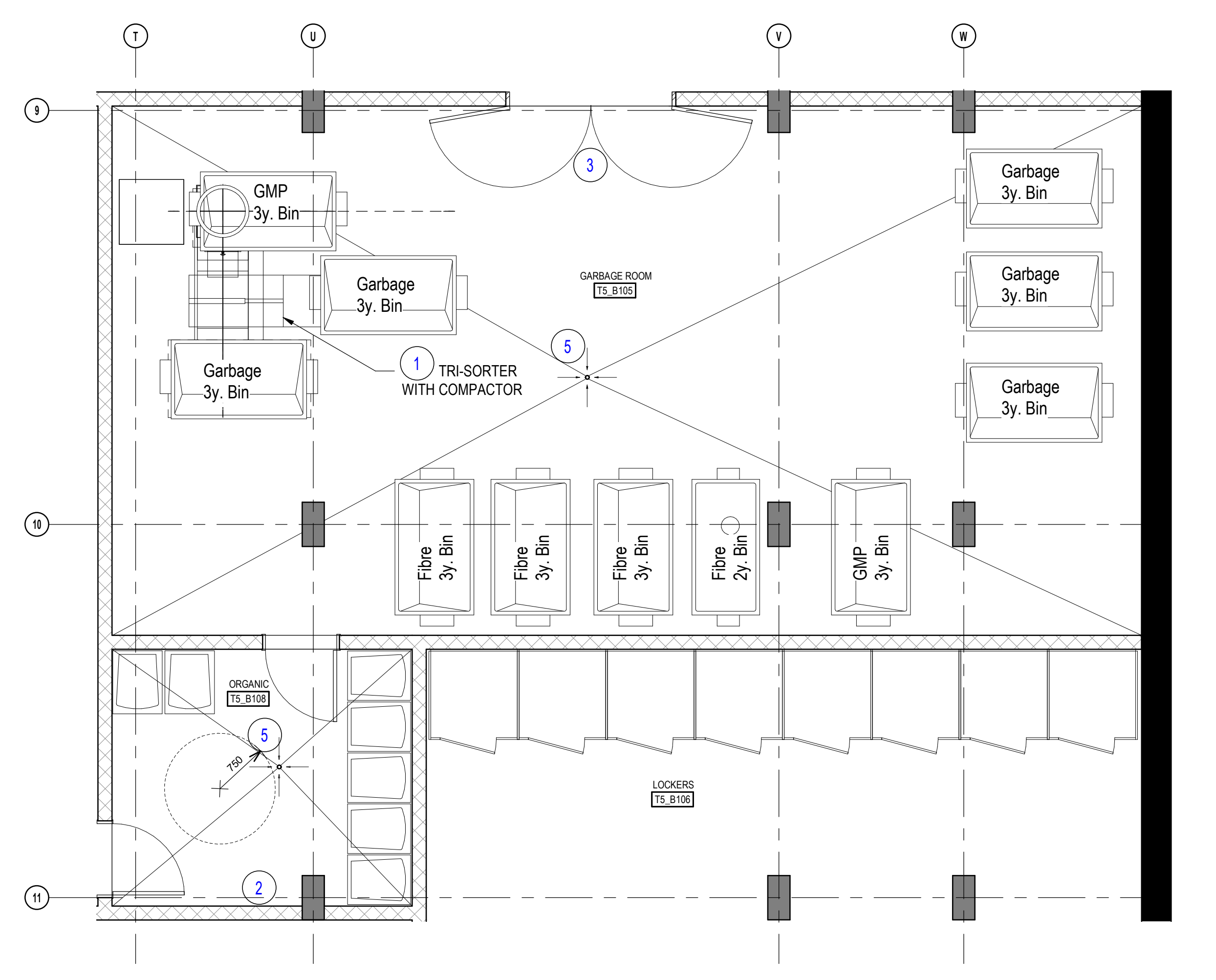

BASEMENT 1_GARBAGE ROOM_TOWER 5_ENLARGED
 1:50 A104

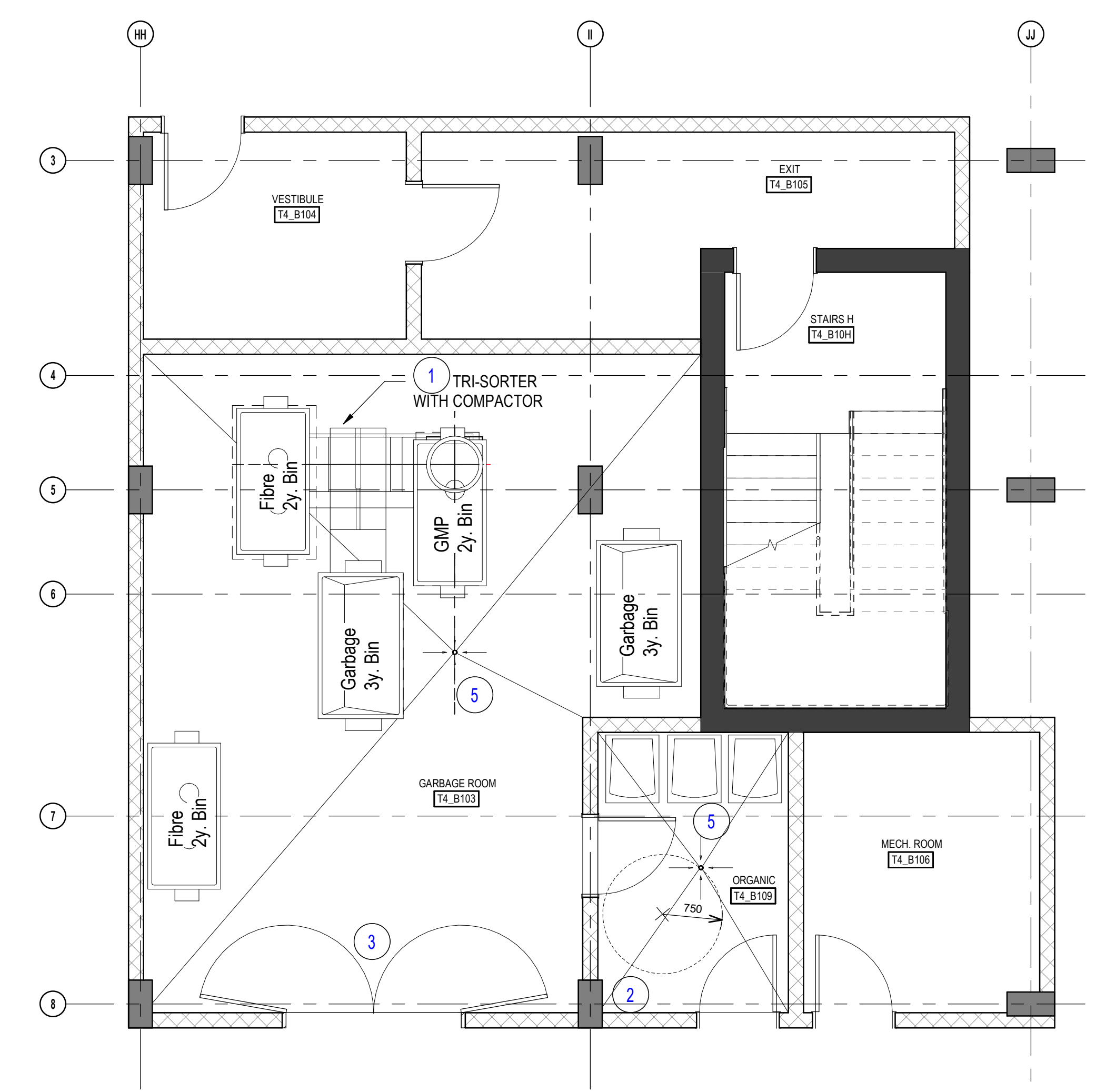

BASEMENT 1_GARBAGE ROOM_TOWER 4_ENLARGED
 1:50 A104

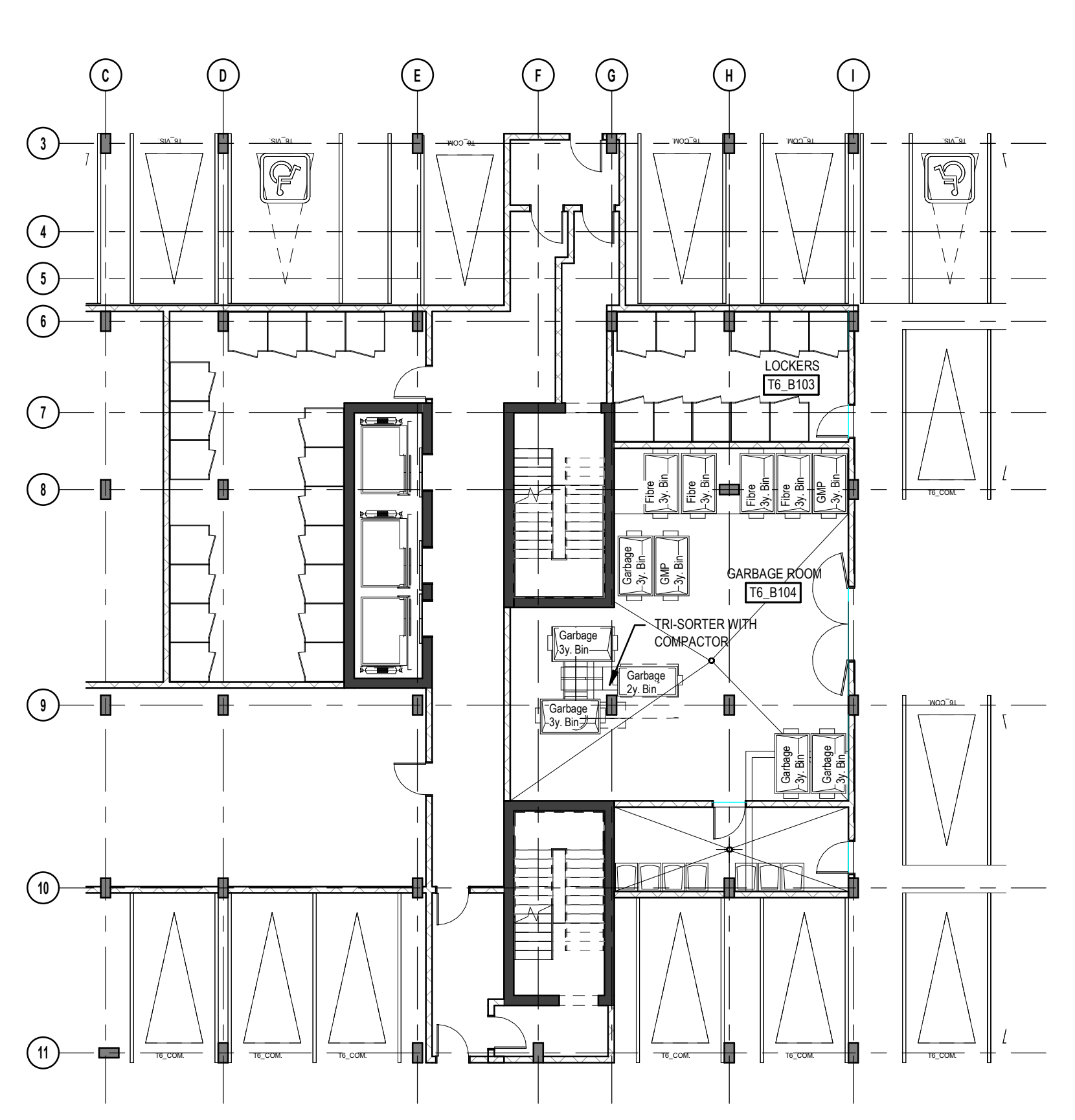

BASEMENT 1_GARBAGE ROOM_TOWER 6
 1:150 A104

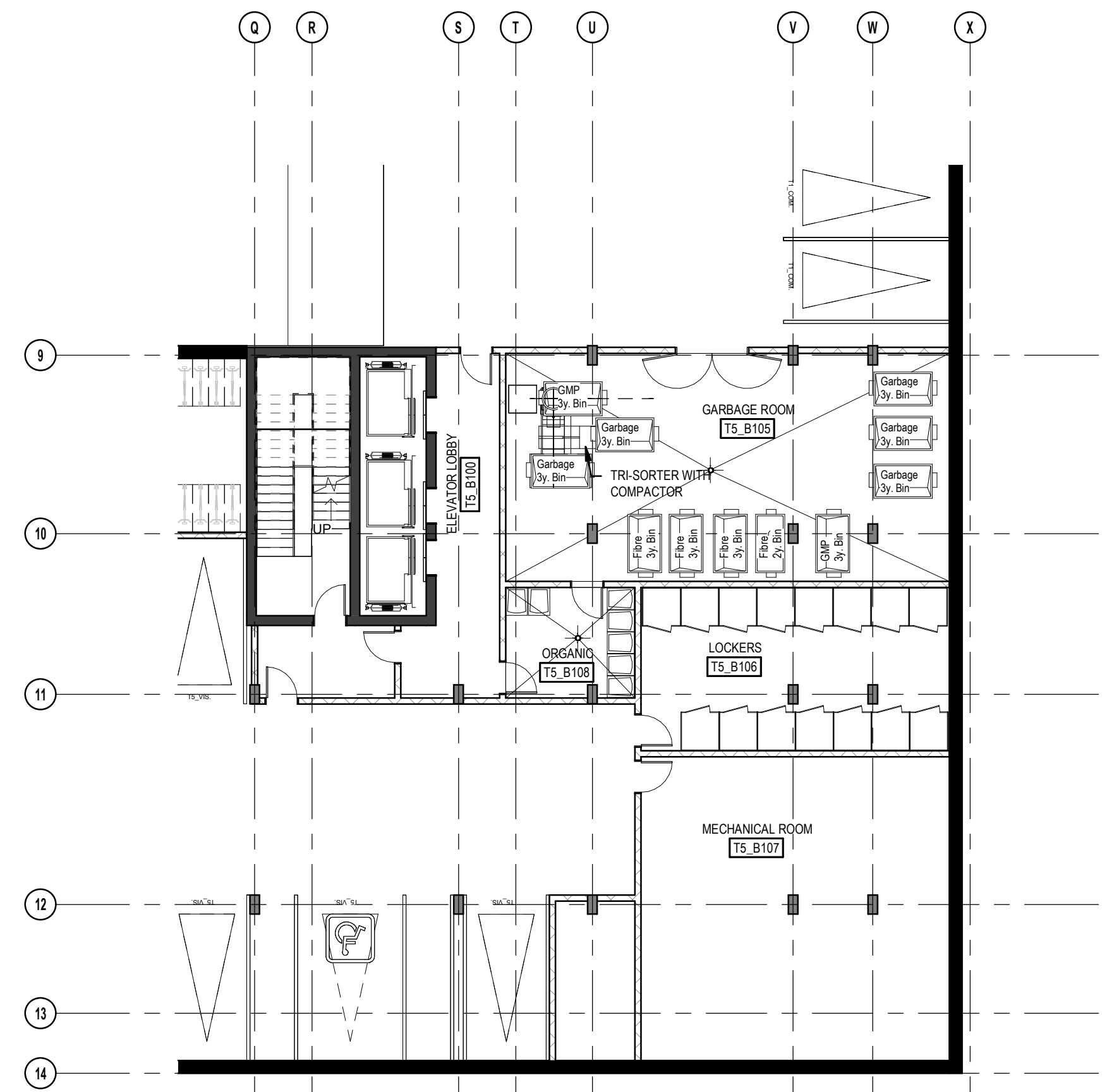

BASEMENT 1_GARBAGE ROOM_TOWER 5
 1:150 A104

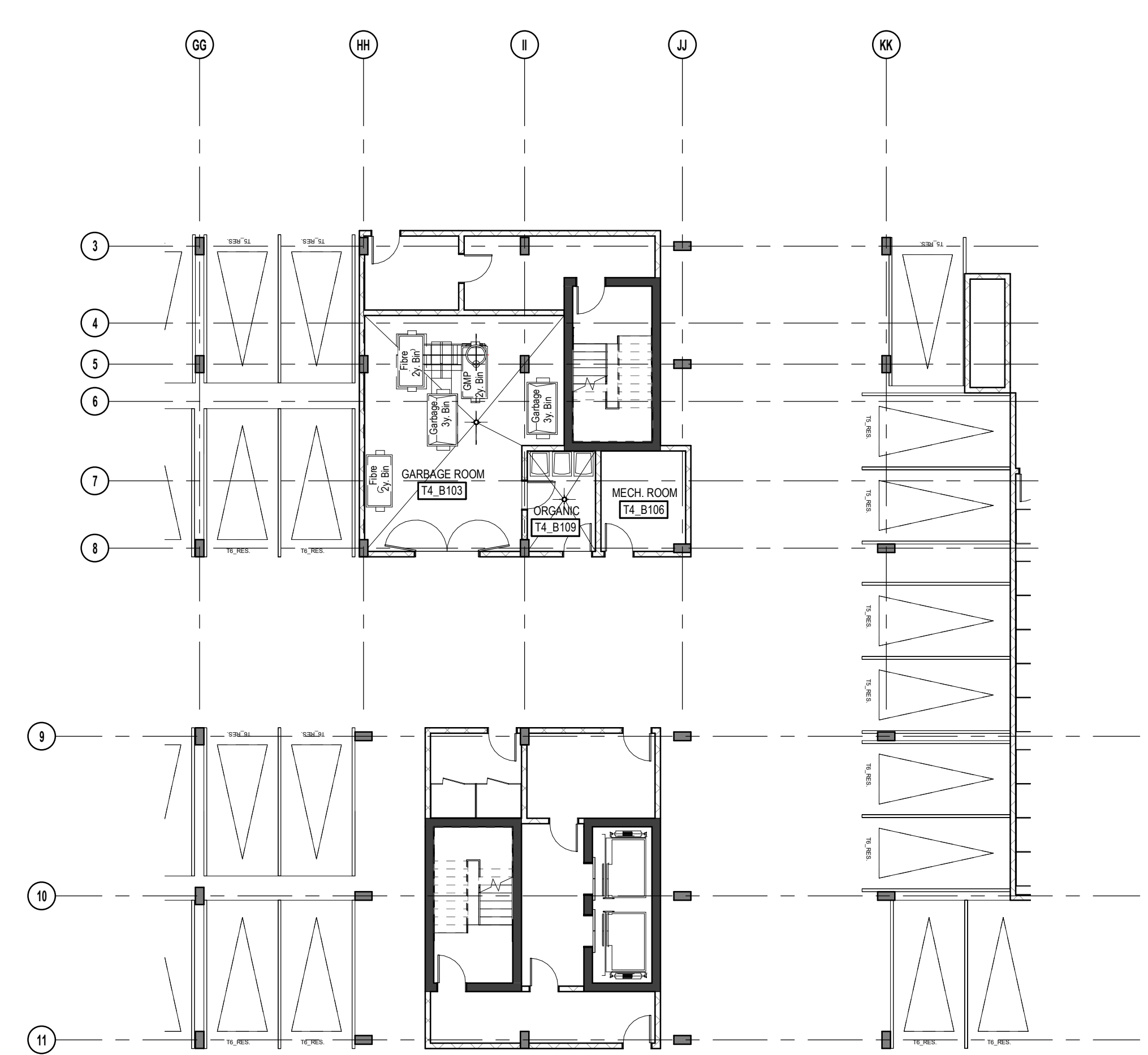

BASEMENT 1_GARBAGE ROOM_TOWER 4
 1:150 A104

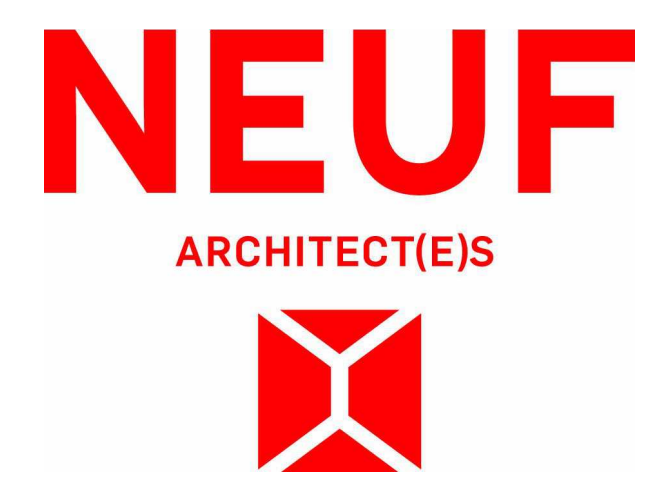

BASELINE TOWER 4-5-6

2346 BASELINE ROAD, OTTAWA, ON
 NO PROJET NO: 12762.00

NO	REVISION	DATE (aa-mm-jj)
1	FOR INTERNAL REVIEW - FP	24-04-2023
2	FOR SITE PLAN APPLICATION	25-06-2023

DESIGNÉ PAR Drawn by: CB/AT
 VÉRIFIÉ PAR Checked by: CB
 DATE (aa-mm-jj): 23/04/21
 ÉCHELLE Scale: AS
 TITRE DU DESSIN Drawing Title: WASTE MANAGEMENT

REVISION: 2
 NO. DESSIN: A104
 NO. PROJET: 12762.00

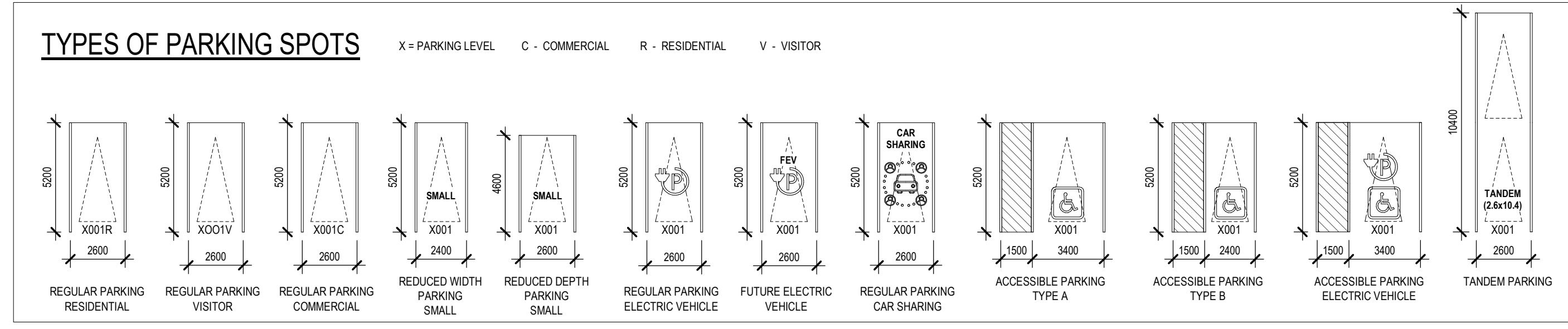
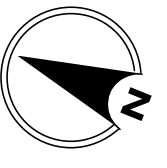

PARKING SPACES SCHEDULE B2

Count	Type
B2_T4	RESIDENTIAL - 2600mmx5200mm
B2_T5	RESIDENTIAL - 2600mmx5200mm
2	RESIDENTIAL REDUCED - 2600mmx4800mm
38	VISITOR - 2600mmx5200mm
B2_T6	RESIDENTIAL - 2600mmx5200mm
5	VISITOR - 2600mmx5200mm
B1	RESIDENTIAL - 2600mmx5200mm

PARKING LEGEND

	PEDESTRIAN AREA
	2100mm MIN VERTICAL CLEARANCE AREA
	VEHICLE ACCESS RAMP
LP	LOW POINT
HP	HIGH POINT
FD	FLOOR DRAIN
RV	RESIDENTIAL PARKING
RVV	VISITOR PARKING
RVCC	COMMERCIAL PARKING
	UNIVERSAL ACCESSIBILITY PARKING
	ELECTRICAL VEHICLE CHARGING STATION
FEV	FUTURE ELECTRICAL VEHICLE PARKING
	CAR SHARING
	SMALL CAR PARKING
	TANDEM PARKING

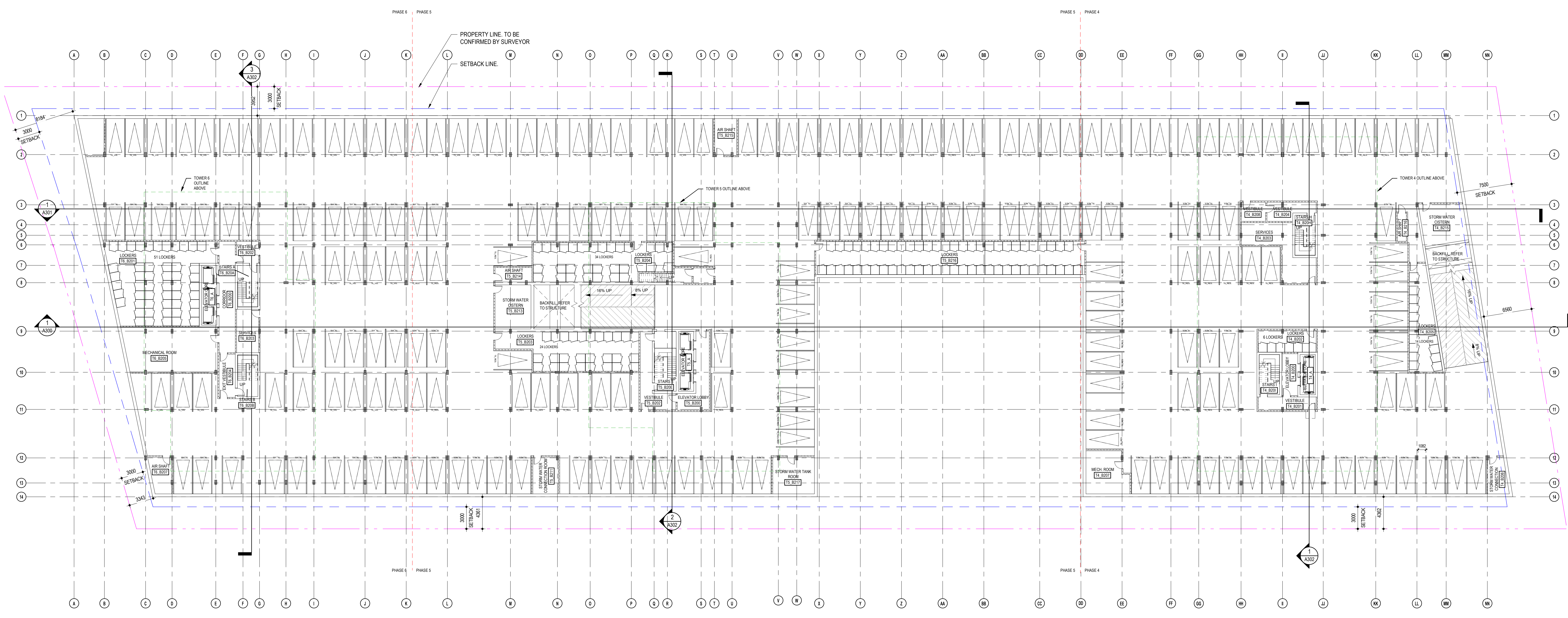

NOTES GÉNÉRALES - General Notes

- Ces documents d'architecture sont la propriété exclusive de NEUF Architecture et ne doivent être utilisés, reproduits ou copiés sans autorisation écrite préalable. / These architectural documents are the exclusive property of NEUF Architecture and cannot be used, copied or reproduced without written pre-authorization.
- Les dimensions apparaissant sur ces documents doivent être vérifiées par l'entrepreneur avant le début des travaux. / All dimensions which appear on the documents must be verified by the contractor before to start the work.
- Veuillez aviser l'architecte de toute dimension erronée et/ou divergente entre ces documents et ceux des autres professionnels. / The architect must be notified of all errors, omissions and discrepancies between these documents and those of the other professionals.
- Les dimensions sur ces documents doivent être lues et non mesurées. / The dimensions on these documents must be read and not measured.

STRUCTURE - Structural
Loroux & Cyr
 500 boul. Desjardins, Bureau 105, Montréal QC H3L 3R9
 T: 438-381-7773 Email: loroux@loroux-cyr.com

PLANNIFICATION - Planner
FOTENN Planning & Urban Design
 225, McCord Street, Ottawa, ON K1P 6Z8
 T: 613 730 5700 Email: fotenn@fotenn.com

ARCHITECTURE DE PAYSAGE - Landscape Architect
SITIFORM
 Jonathan Louchmann
 T: 613 796 4537 Email: jonathan.louchmann@sitiform.ca

GÉOTECHNIQUE - Geotechnical
Paterson Group
 9 King Street, Ottawa, ON K2E 1T9
 T: 613 226 7361 Email: jylleneve@patersongroup.ca

CIVIL - Civil
STANTEC
 300 - 1331 Clyde Avenue, Ottawa ON K2C 3G4
 T: 613 722-4420 Email:

ARCHITECTES - Architect
NEUF ARCHITECTES INC.
 650, boul. René-Lévesque O. 32e étage, Montréal QC H3B 1S6
 T: 514 847 1117 NEUF@neufarchitectes.com

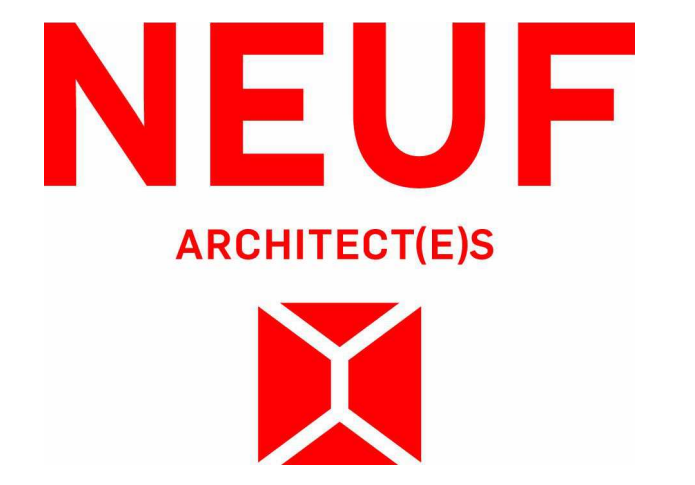
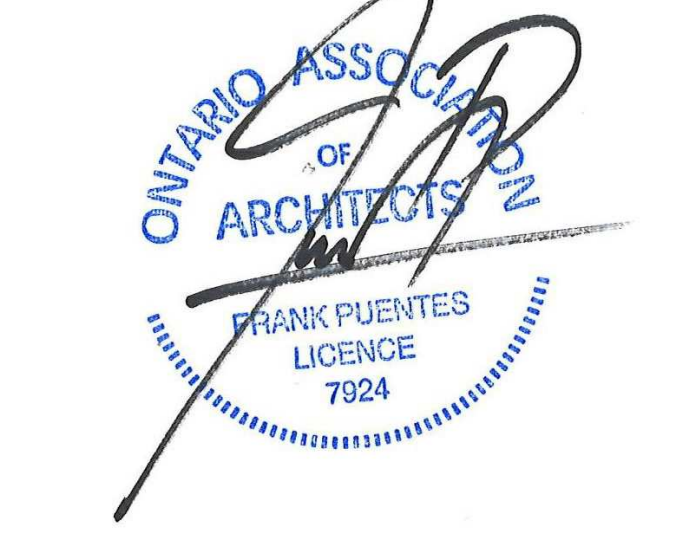

OUVRAGE - Project
BASELINE TOWER 4-5-6

EMPLACEMENT - Location NO PROJET No. **2946 BASELINE ROAD, OTTAWA, ON** **12762.00**

NO	REVISION	DATE (aa-mm-jj)
1	FOR INTERNAL REVIEW - FP	24-04-2023
2	FOR SITE PLAN APPLICATION	25-05-2023

DESSINÉ PAR Drawn by **CB/AT/ISN** VÉRIFIÉ PAR Checked by **CB**
 DATE (aa-mm-jj) **23/04/21** ÉCHELLE Scale **As**
 TITRE DU DESSIN Drawing Title **indicated**

GENERAL BASEMENT 2 PLAN

REVISION: Revision NO DESSIN: Dwg Number **2 A201**

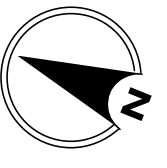

TYPES OF PARKING SPOTS

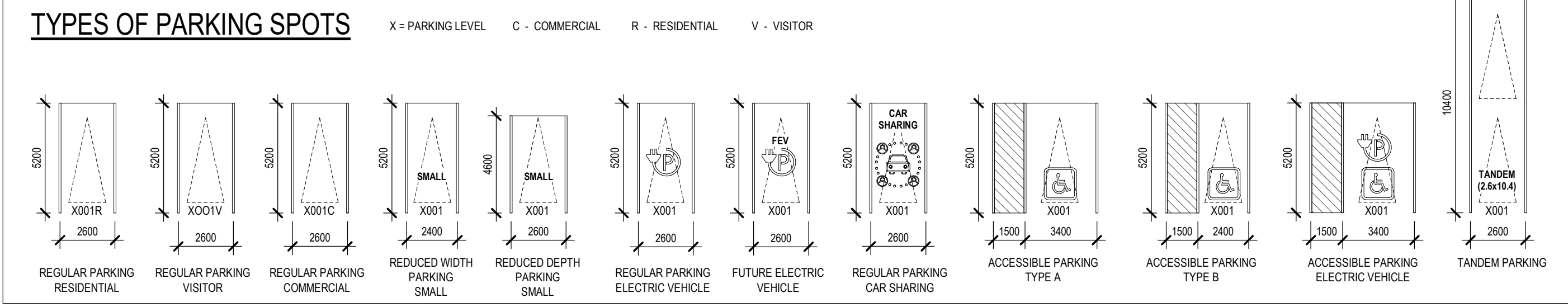

BIKE SCHEDULE B1	
Count	Type
B1 T6	BIKE
230	

PARKING SPACES SCHEDULE B1	
Count	Type
B1 T4	RESIDENTIAL - 2600mmx5200mm
27	RESIDENTIAL - 2600mmx5200mm
36	RESIDENTIAL - 2600mmx5200mm
B1 T5	COMMERCIAL - 2600mmx5200mm
61	COMMERCIAL - 2600mmx5200mm
13	VISITOR - 2600mmx5200mm
1	3400mmx5200mm HANDICAP
3	3400mmx5200mm HANDICAP
2	2400mmx5200mm HANDICAP
B1 T6	COMMERCIAL - 2600mmx5200mm
53	COMMERCIAL - 2600mmx5200mm
6	VISITOR - 2600mmx5200mm
3	3400mmx5200mm HANDICAP
1	2400mmx5200mm HANDICAP
3	2400mmx5200mm HANDICAP

PARKING LEGEND

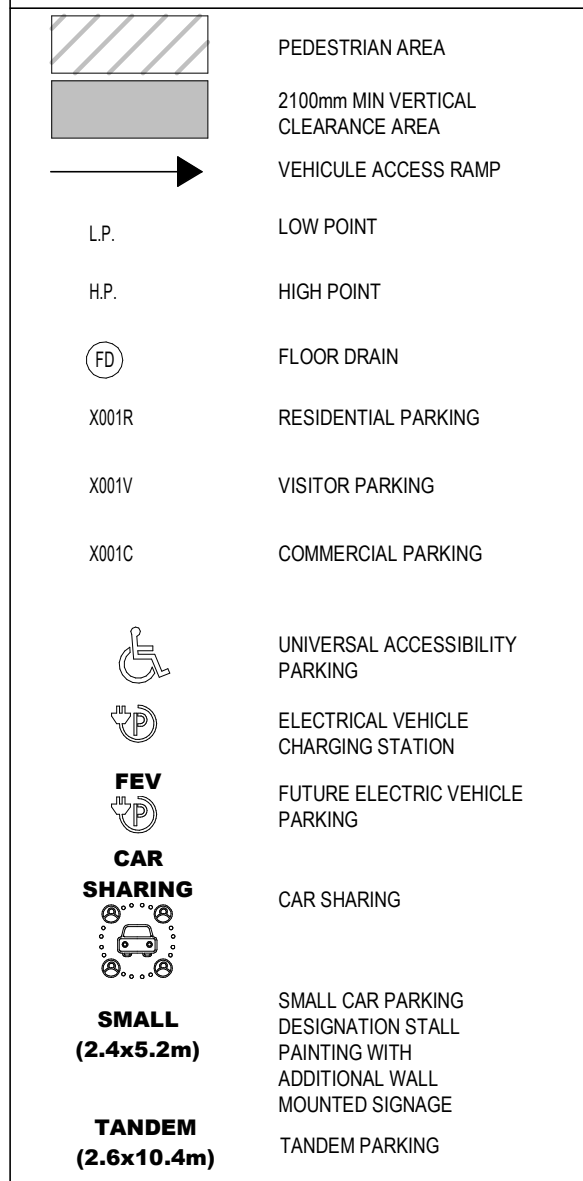

NOTES GÉNÉRALES / General Notes

1. Ces documents d'architecture sont la propriété exclusive de NEUF Architectes et ne doivent être utilisés, reproduits ou copiés sans autorisation écrite préalable. / These architectural documents are the exclusive property of NEUF Architectes and cannot be used, copied or reproduced without written pre-authorization.

2. Les dimensions apparaissant aux documents doivent être vérifiées par l'entrepreneur avant le début des travaux. / All dimensions which appear on the documents must be verified by the contractor before to start the work.

3. Veuillez aviser l'architecte de toute dimension erronée et/ou divergences entre ces documents et ceux des autres professionnels. / The architect must be notified of all errors, omissions and discrepancies between these documents and those of the other professionals.

4. Les dimensions sur ces documents doivent être lues et non mesurées. / The dimensions on these documents must be read and not measured.

STRUCTURE / Structural
Laroux & Cyr
 500 boul. Cloutier Est, Bureau 105, Montréal QC H3L 3R9
 T: 438-381-7773 / Email: g.laroux@laroux-cyr.com

PLANNIFICATEUR / Planner
FOTENN Planning & Urban Design
 223, McClell Street, Ottawa, ON K1P 6Z8
 T: 613 730 5700 / Email: bew@fotenn.com

ARCHITECTURE DE PAYSAGE / Landscape Architect
SITIFORM
 Jonathan Louchmanant
 T: 613 796 4537 / Email: jonathan.louchmanant@sitiform.ca

GEOTECHNIQUE / Geotechnical
Paterson Group
 9 King Street East, Ottawa, ON K1E 1T9
 T: 613 226 7361 / Email: jyllen@patersongroup.ca

CIVIL / Civil
STANTEC
 300 - 1331 Clyde Avenue, Ottawa ON K2C 3G4
 T: 613 724 4430 / Email:

ARCHITECTES / Architect
NEUF ARCHITECTES INC.
 650, boul. René-Lévesque O. 32e étage, Montréal QC H3B 1S6
 T: 514 847 1117 / Email: neuf@neufarchitectes.com

SCAU / Seal

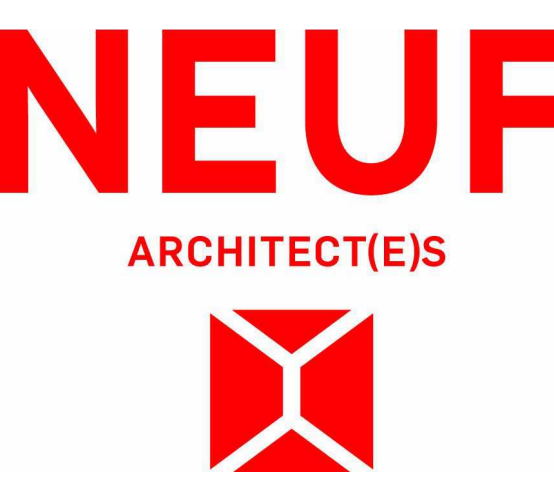

OUVRAGE / Project
BASELINE TOWER 4-5-6

EMPLACEMENT / Location
2946 BASELINE ROAD, OTTAWA, ON

NO PROJET No. / Project No.
12762.00

NO REVISION / Revision
 1 FOR INTERNAL REVIEW - FP 26-06-2023
 2 FOR SITE PLAN APPLICATION 26-06-2023

DESSINÉ PAR / Drawn by
CB/AT/ISN

DATE (aa.mm.jj) / Date (aa.mm.jj)
23/04/21

TITRE DU DESSIN / Drawing Title
GENERAL BASEMENT 1 PLAN

REVISION / Revision
2

NO DESSIN / Drawing Number
A202

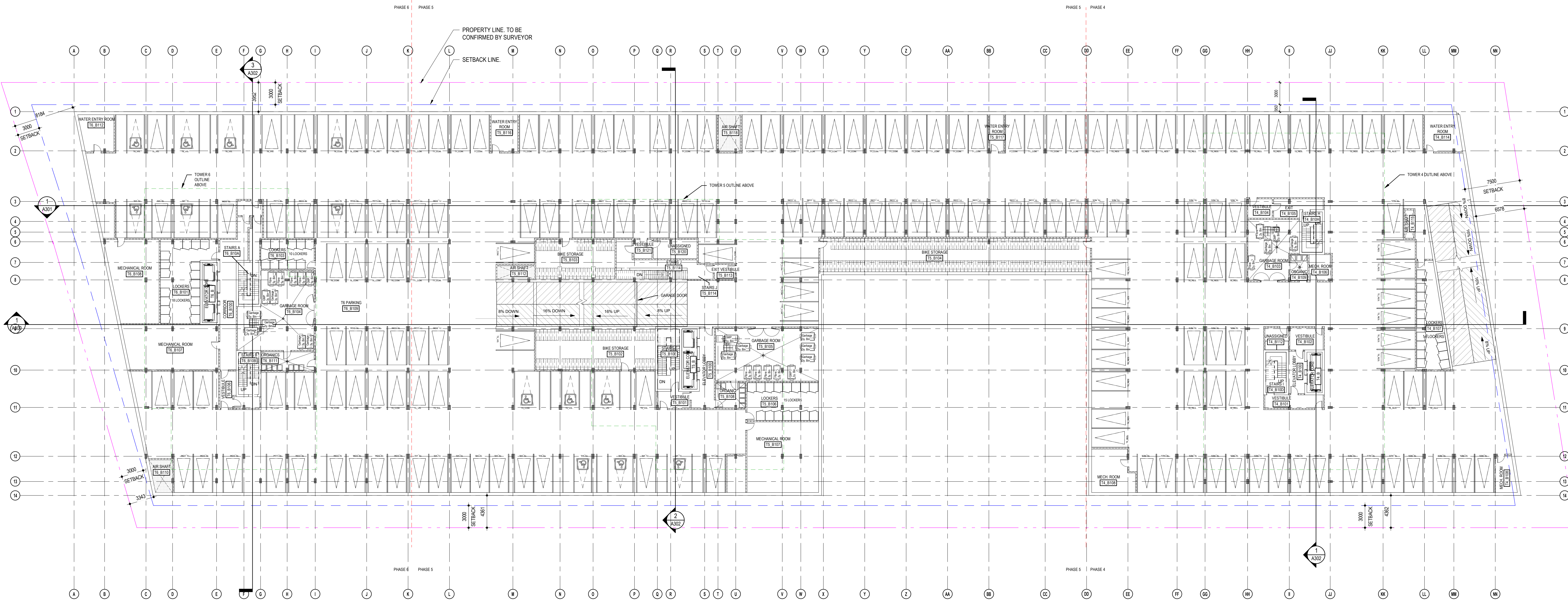

GENERAL BASEMENT 1 PLAN
 1:200

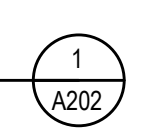



TYPES OF PARKING SPOTS

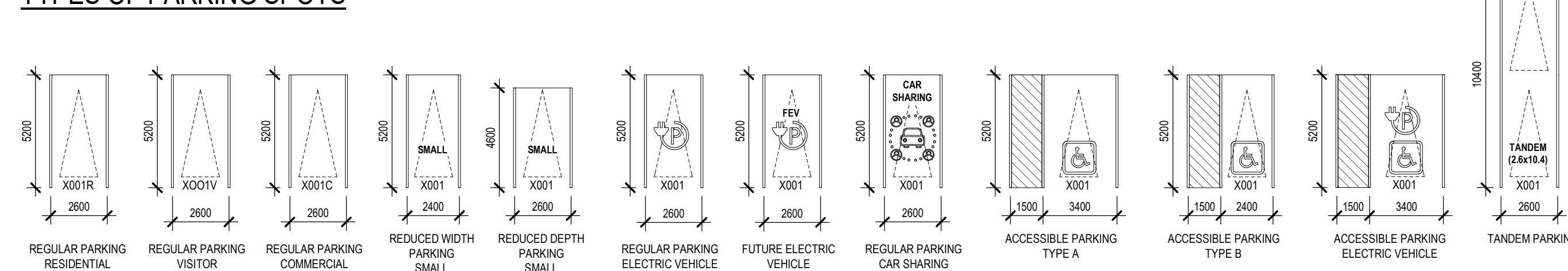

BIKE SCHEDULE GF	
Count	Type
GF T5	BIKE
B3	BIKE

PARKING SPACES SCHEDULE GF1 / B0, T4	
Count	Type
B0 T4	RESIDENTIAL - 2600mmx5200mm
35	RESIDENTIAL - 2600mmx5200mm
18	VISITOR - 2600mmx5200mm
1	COMMERCIAL - 2600mmx5200mm
13	RESIDENTIAL - 2600mmx5200mm

PARKING LEGEND

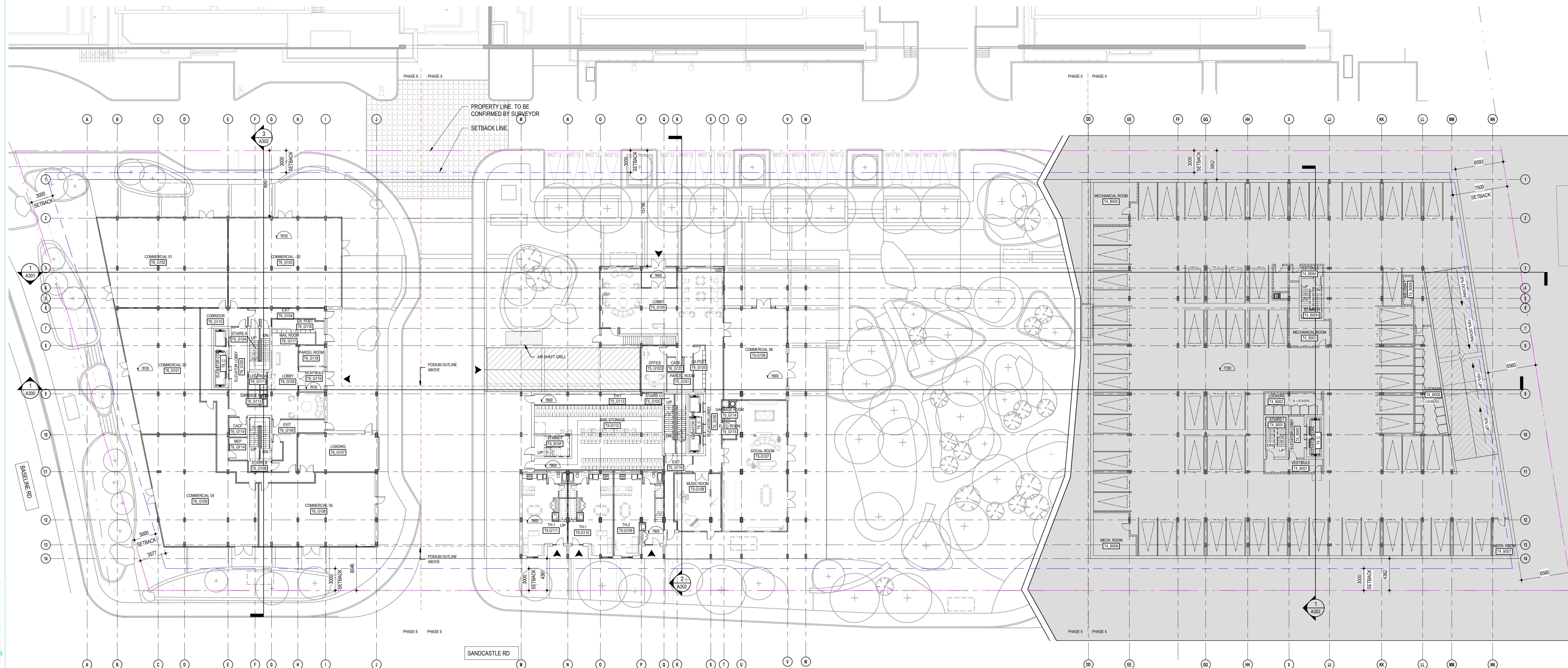
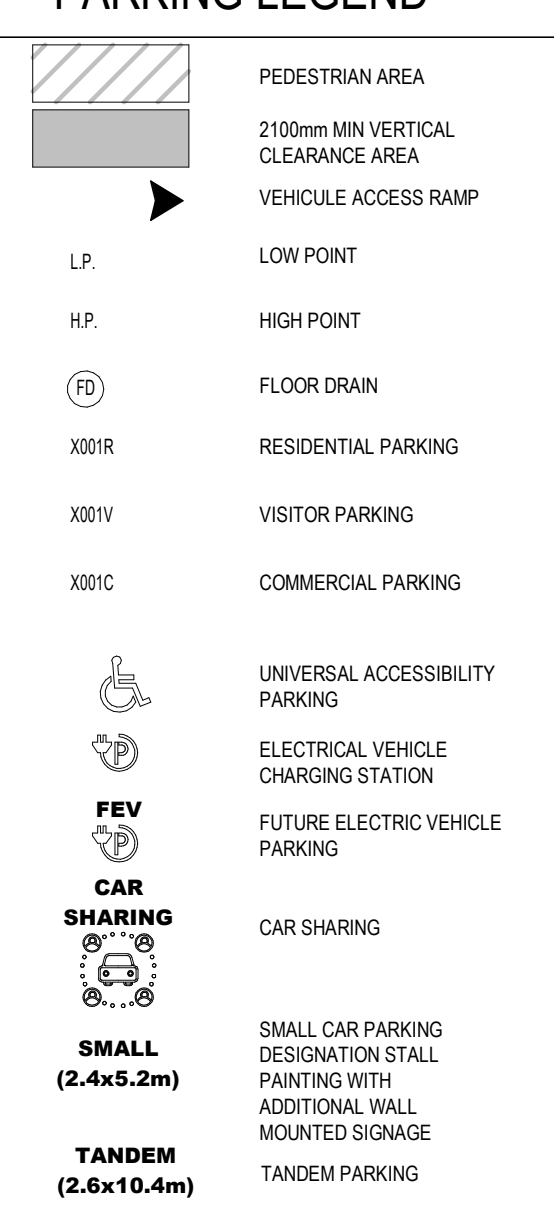

NOTES GÉNÉRALES - General Notes

1. Ces documents d'architecture sont la propriété exclusive de NEUF Architecture et ne peuvent être utilisés, reproduits ou copiés sans autorisation écrite préalable. / These architectural documents are the exclusive property of NEUF Architecture and cannot be used, copied or reproduced without written pre-authorization.
2. Les dimensions apparaissant sur ces documents doivent être vérifiées par l'entrepreneur avant le début des travaux. / All dimensions which appear on the documents must be verified by the contractor before to start the work.
3. Veuillez aviser l'architecte de toute dimension erronée et/ou divergente entre ces documents et ceux des autres professionnels. / The architect must be notified of all errors, omissions and discrepancies between these documents and those of the other professionals.
4. Les dimensions sur ces documents doivent être lues et non mesurées. / The dimensions on these documents must be read and not measured.

STRUCTURE - Structural
Loroux & Cyr
 500 boul. Desjardins Est, Bureau 105, Montréal QC H3L 3R9
 T: 438-381-7773 Email: gennaro@loroux.com

PLANNIFICATION - Planner
FOTENN Planning & Urban Design
 Jonathan Louchmann
 223, McLeod Street, Ottawa, ON K1P 6Z8
 T: 613 730 5700 Email: jon@fotenn.com

ARCHITECTURE DE PAYSAGE - Landscape Architect
SITIFORM
 Jonathan Louchmann
 T: 613 796 4537 Email: jonathan.louchmann@sitiform.ca

GÉOTECHNIQUE - Geotechnical
Paterson Group
 9 King Street, Ottawa, ON K2E 1T9
 T: 613 226 7361 Email: jyl@patersongroup.com

CIVIL - Civil
STANTEC
 300 - 1331 Clyde Avenue, Ottawa ON K2C 3G4
 T: 613 722-4420 Email:

ARCHITECTES - Architect
NEUF ARCHITECTES INC.
 650, boul. René-Lévesque O. 32e étage, Montréal QC H3B 1S6
 T: 514 847 1117 NEUFarchitectes.com

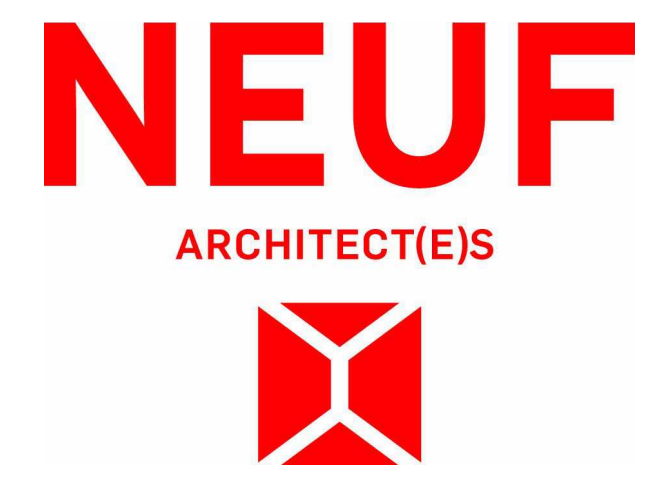

OUVRAGE - Project
BASELINE TOWER 4-5-6

EMPLACEMENT - Location
2346 BASELINE ROAD, OTTAWA, ON

NO PROJET No.
12762.00

NO	REVISION	DATE (aa-mm-jj)
1	FOR INTERNAL REVIEW - FP	24-04-2023
2	FOR SITE PLAN APPLICATION	25-06-2023

DESIGNÉ PAR Drawn by **CB/AT/SN** VÉRIFIÉ PAR Checked by **CB**
 DATE (aa-mm-jj) **23/04/21** ÉCHELLE Scale **As Indicated**
 TITRE DU DESSIN Drawing Title **indicated**
GROUND FLOOR 1 PLAN

GENERAL GROUND FLOOR 1 PLAN
 1:200

C:\Users\cbandar\Documents\BASELINE_T456_17762_ARC_PRE_R22_cbandar\BBSV\R_v1

2 A203

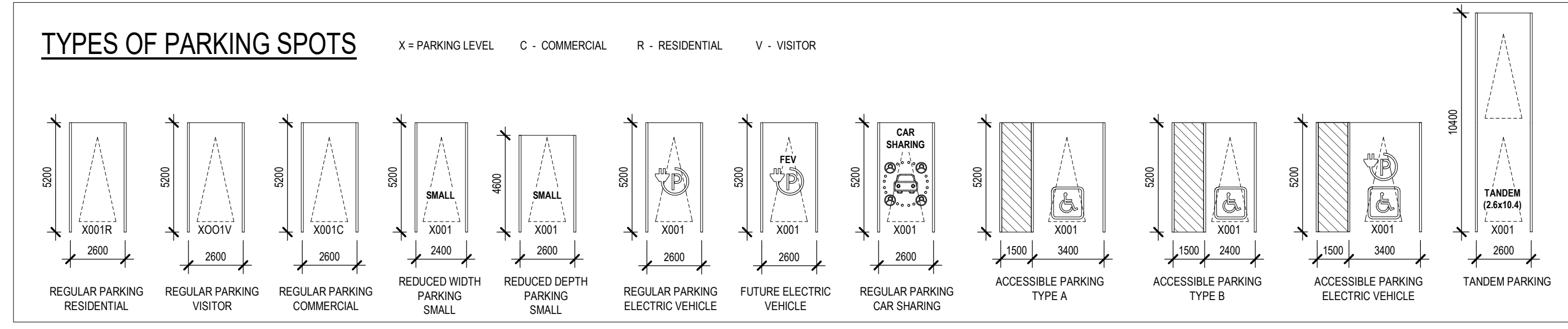
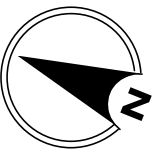

BIKE SCHEDULE_GF2		PARKING SPACES SCHEDULE GF2_T4		PARKING LEGEND	
Count	Type	Count	Type	Symbol	Description
GF2_T5	BIKE	GF2_T4		[Symbol]	PEDESTRIAN AREA
		T4	COMMERCIAL 2600mmx5200mm	[Symbol]	2100mm MIN VERTICAL CLEARANCE AREA
		T1	3400mmx5200mm HANDICAP	[Symbol]	VEHICLE ACCESS RAMP
		T2	2400mmx5200mm HANDICAP	[Symbol]	LOW POINT
				[Symbol]	HIGH POINT
				[Symbol]	FLOOR DRAIN
				[Symbol]	RESIDENTIAL PARKING
				[Symbol]	VISITOR PARKING
				[Symbol]	COMMERCIAL PARKING
				[Symbol]	UNIVERSAL ACCESSIBILITY PARKING
				[Symbol]	ELECTRICAL VEHICLE CHARGING STATION
				[Symbol]	FUTURE ELECTRIC VEHICLE PARKING
				[Symbol]	CAR SHARING
				[Symbol]	CAR SHARING
				[Symbol]	SMALL CAR PARKING DESIGNATION STALL PARKING WITH ADDITIONAL WALL MOUNTED SIGNAGE
				[Symbol]	TANDEM PARKING

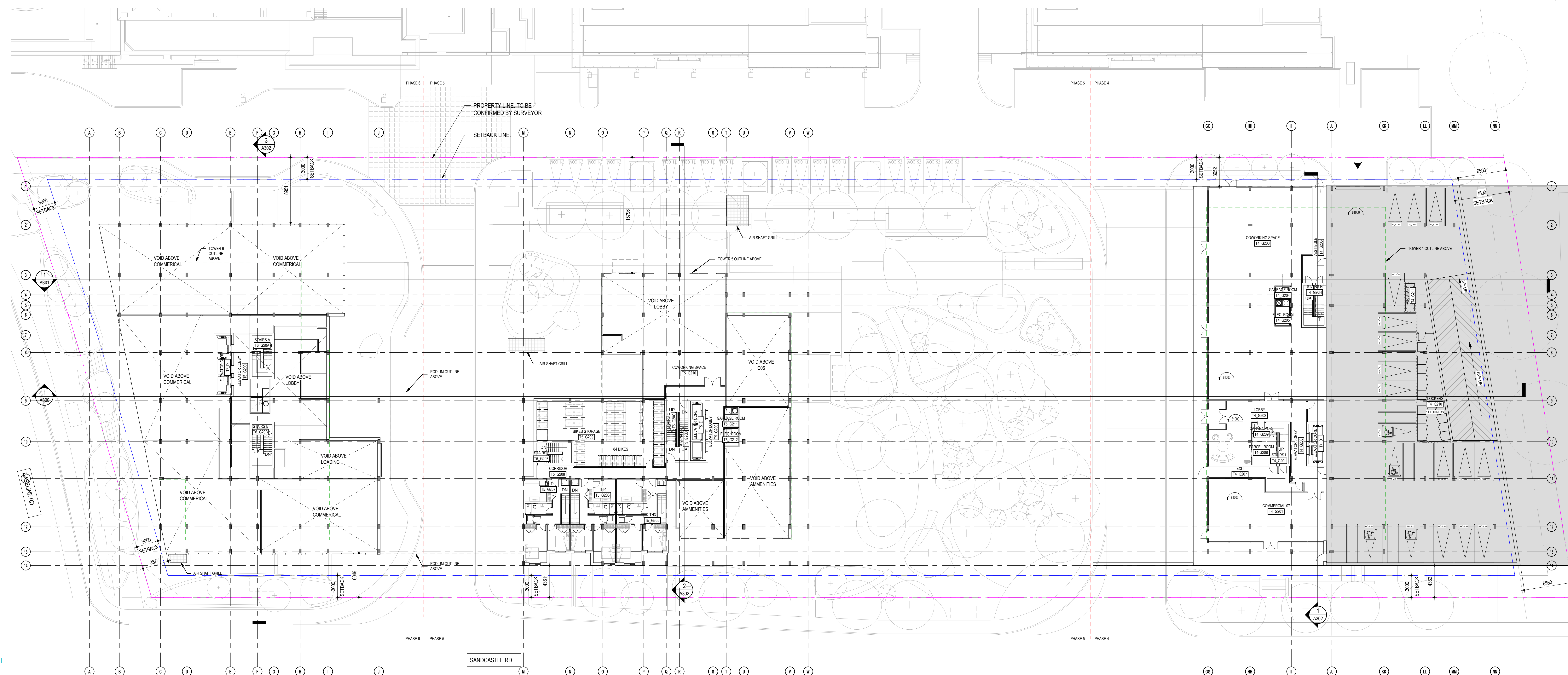

NOTES GÉNÉRALES / General Notes

- Ces documents d'architecture sont la propriété exclusive de NEUF Architecture et ne peuvent être utilisés, reproduits ou copiés sans autorisation écrite préalable. / These architectural documents are the exclusive property of NEUF Architecture and cannot be used, copied or reproduced without written pre-authorization.
- Les dimensions apparaissant aux documents doivent être vérifiées par l'entrepreneur avant le début des travaux. / All dimensions which appear on the documents must be verified by the contractor before to start the work.
- Veuillez aviser l'architecte de toute dimension erronée ou divergente entre ces documents et ceux des autres professionnels. / The architect must be notified of all errors, omissions and discrepancies between these documents and those of the other professionals.
- Les dimensions sur ces documents doivent être lues et non mesurées. / The dimensions on these documents must be read and not measured.

STRUCTURE / Structural
Loroux & Cyr
 500 boul. Desm. Est. Bureau 105, Montréal QC H3L 3R9
 T: 514-381-7773 Email: g.loroux@loroux.com

PLANNIFICATEUR / Planner
FOTEN Planning & Urban Design
 223, McLeod Street, Ottawa, ON K1P 6Z8
 T: 613 739 5700 Email: bew@foten.com

ARCHITECTURE DE PAYSAGE / Landscape Architect
SITIFORM
 Jonathan Louchmann
 T: 613 796 4537 Email: jonathan.louchmann@sitiform.ca

GÉOTECHNIQUE / Geotechnical
Paterson Group
 9 King Street, Ottawa, ON K2E 1T9
 T: 613 226 7381 Email: jylleneuve@patersongroup.ca

CIVIL / Civil
STANTEC
 300 - 1331 Clyde Avenue, Ottawa ON K2C 3G4
 T: 613 722-4420 Email:

ARCHITECTES ARCHITECTES INC.
 650, boul. René-Lévesque O. 32e étage, Montréal QC H3B 1S6
 T: 514 847 1117 NEUF@architectes.com

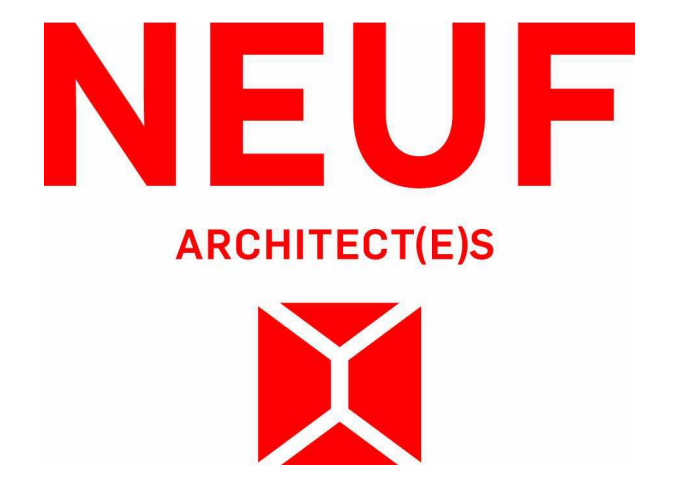
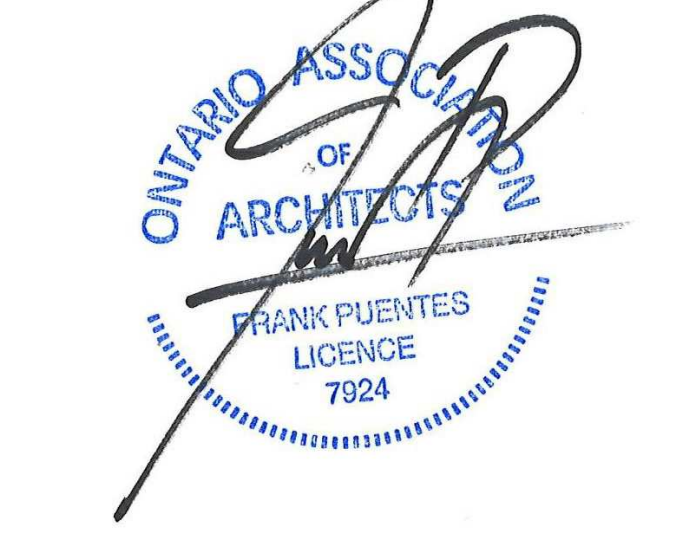

OUVRAGE / Project
BASELINE TOWER 4-5-6

EMPLACEMENT / Location NO PROJET No.
2346 BASELINE ROAD, OTTAWA, ON **12762.00**

NO	REVISION	DATE (aa-mm-jj)
1	FOR INTERNAL REVIEW - FP	24-04-2023
2	FOR SITE PLAN APPLICATION	25-05-2023

DESSINÉ PAR / Drawn by: **CB/AT/STN** VÉRIFIÉ PAR / Checked by: **CB**
 DATE (aa-mm-jj): **23/04/21** ÉCHELLE / Scale: **As**
 TITRE DU DESSIN / Drawing Title: **indicated**
GROUND FLOOR 2 PLAN

GENERAL GROUND FLOOR 2 PLAN
 1:200

C:\Users\cbandar\Documents\BASELINE T456_17762_ARC_PRE_R22_cbandar\ABS\VR_v1

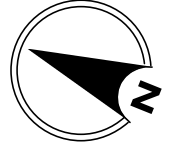

NOTES GÉNÉRALES / General Notes

1. Ces documents d'architecture sont la propriété exclusive de NEUF architectes et ne peuvent être utilisés, reproduits ou copiés sans autorisation écrite préalable. / These architectural documents are the exclusive property of NEUF architectes and cannot be used, copied or reproduced without written pre-authorization.
2. Les dimensions apparaissant aux documents doivent être vérifiées par l'entrepreneur avant le début des travaux. / All dimensions which appear on the documents must be verified by the contractor before to start the work.
3. Veuillez aviser l'architecte de toute dimension erreur et/ou divergence entre ces documents et ceux des autres professionnels. / The architect must be notified of all errors, omissions and discrepancies between these documents and those of the other professionals.
4. Les dimensions sur ces documents doivent être lues et non mesurées. / The dimensions on these documents must be read and not measured.

STRUCTURE / Structural
Laroux & Cyr
 500 boul. Cham Est, Bureau 105, Montréal QC H3L 3R9
 T: 438-381-7773 / Email: g.laroux@laroux-cyr.com

PLANNIFICATEUR / Planner
FOTENN Planning & Urban Design
 223, McClell Street, Ottawa, ON K1P 6Z8
 T: 613 739 5700 / Email: bew@fotenn.com

ARCHITECTURE DE PAYSAGE / Landscape Architect
SITIFORM
 Jonathan Lindemann
 T: 613 796 4537 / Email: jonathan.lindemann@sitiform.ca

GÉOTECHNIQUE / Geotechnical
Paterson Group
 9 King Street, Ottawa, ON K2E 1T9
 T: 613 226 7361 / Email: jylleneve@patersongroup.ca

CVL / Civil
STANTEC
 300 - 1331 Clyde Avenue, Ottawa ON K2C 3G4
 T: 613 722-4433 / Email:

ARCHITECTES / Architect
NEUF ARCHITECTES INC.
 650, boul. René-Lévesque O. 32e étage, Montréal QC H3B 1S6
 T: 514 847 1117 / Email: neufarchitectes.com

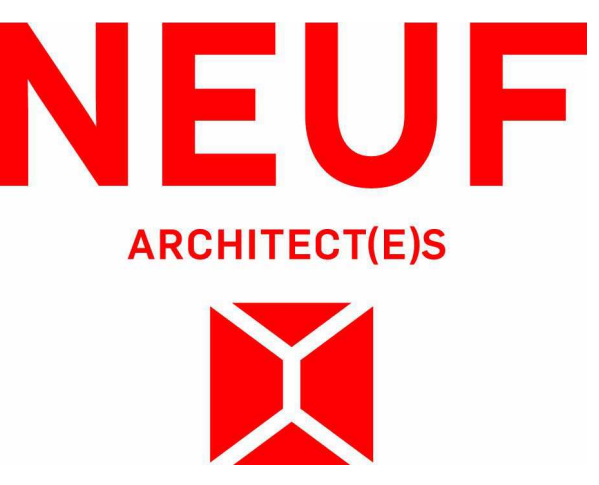

OUVRAGE / Project
BASELINE TOWER 4-5-6

EMPLACEMENT / Location
2946 BASELINE ROAD, OTTAWA, ON

NO PROJET No. / 12762.00

NO	REVISION	DATE (aa-mm-jj)
1	FOR INTERNAL REVIEW - FP	24-04-2023
2	FOR SITE PLAN APPLICATION	25-04-2023

DESSINÉ PAR / Drawn by CB/AT/ISN **VÉRIFIÉ PAR / Checked by** CB

DATE (aa-mm-jj) / 23/04/21 **ECHELLE / Scale** 1 : 200

TITRE DU DESSIN / Drawing Title
GENERAL 2ND FLOOR

REVISION / Revision **NO DESSIN / Drawing Number**
2 A205

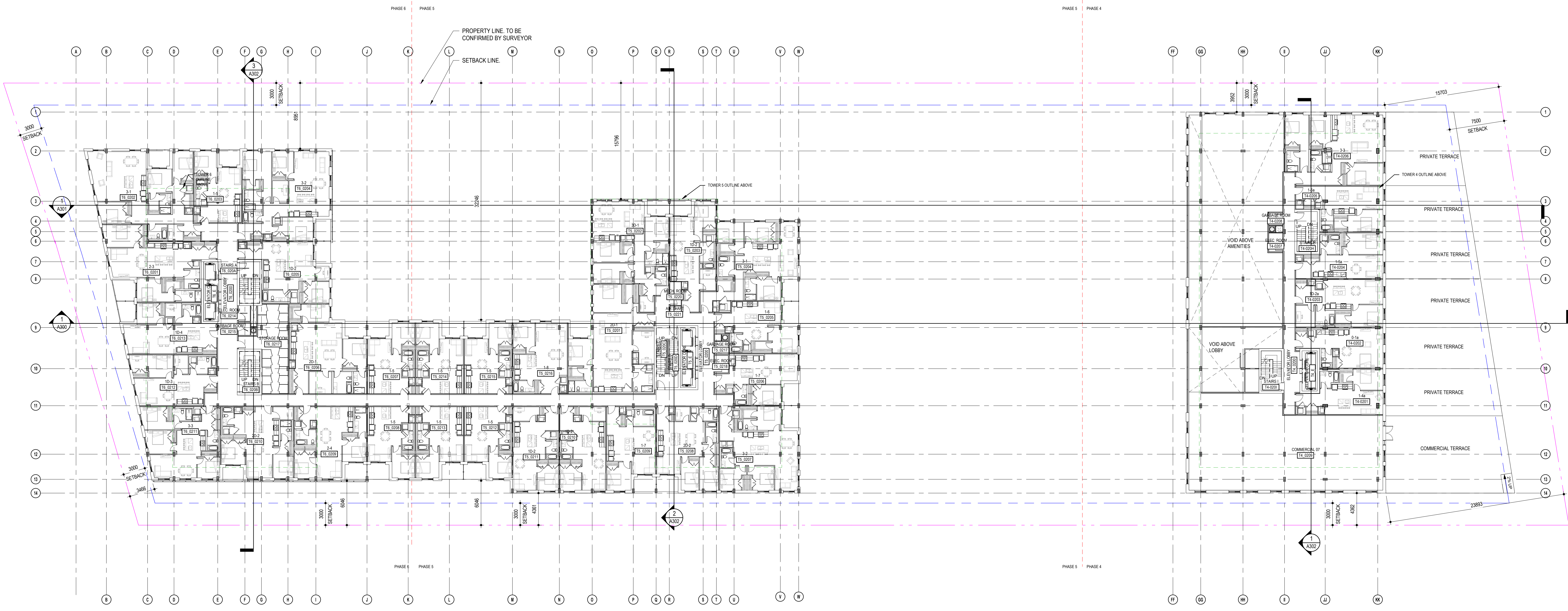

GENERAL 2ND FLOOR PLAN
 1:200

C:\Users\cbandar\Documents\BASELINE T496_17762_ARC_PRE_R22_cbandar\ABS\VR_v1



NOTES GÉNÉRALES / General Notes

1. Ces documents d'architecture sont la propriété exclusive de NEUF architectes et ne peuvent être utilisés, reproduits ou copiés sans autorisation écrite préalable. / These architectural documents are the exclusive property of NEUF architectes and cannot be used, copied or reproduced without written pre-authorization.
2. Les dimensions apparaissant aux documents doivent être vérifiées par l'entrepreneur avant le début des travaux. / All dimensions which appear on the documents must be verified by the contractor before to start the work.
3. Veuillez aviser l'architecte de toute dimension erreur et/ou divergence entre ces documents et ceux des autres professionnels. / The architect must be notified of all errors, omissions and discrepancies between these documents and those of the other professionals.
4. Les dimensions sur ces documents doivent être lues et non mesurées. / The dimensions on these documents must be read and not measured.

STRUCTURE / Structural
Loroux & Cyr
 500 boul. Cham Est, Bureau 105, Montréal QC H3L 3R9
 T: 438-381-7773 / Email: g.loroux@loroux-cyr.com

PLANNIFICATION / Planner
FOTENN Planning & Urban Design
 223, McLeod Street, Ottawa, ON K2P 6Z8
 T: 613 739 5700 / Email: bew@fotenn.com

ARCHITECTURE DE PAYSAGE / Landscape Architect
SITEFORM
 Jonathan Loshmann
 T: 613 796 4537 / Email: jonathan.loshmann@siteform.ca

GEOTECHNIQUE / Geotechnical
Paterson Group
 9 Philip Street, Ottawa, ON K2E 1T9
 T: 613 226 7361 / Email: jylleneve@patersongroup.ca

CIVIL / Civil
STANTEC
 300 - 1331 Clyde Avenue, Ottawa ON K2C 3G4
 T: 613 722 4430 / Email:

ARCHITECTES / Architect
NEUF ARCHITECTES INC.
 650, boul. René-Lévesque O. 32e étage, Montréal QC H3B 1S6
 T: 514 847 1117 / NEUFarchitectes.com

SCEAU / Seal

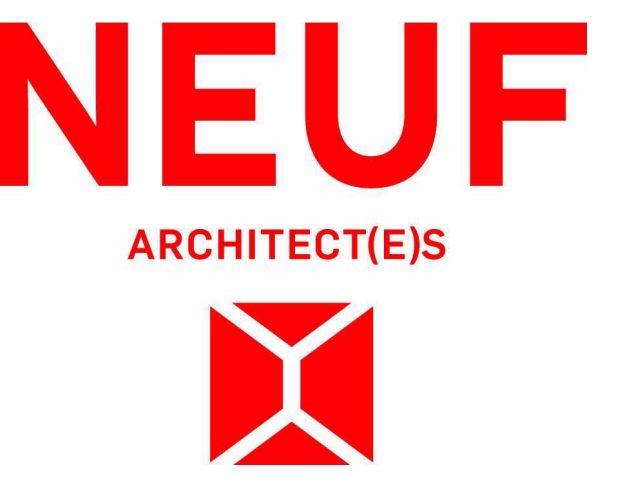

brigil

88 Lee Street, Ottawa, ON K1P 3K7
 T: 613-243-7162 / Email: info@brigil.com / www.brigil.com

OUVRAGE / Project

BASELINE TOWER 4-5-6

EMPLACEMENT / Location
2946 BASELINE ROAD, OTTAWA, ON

NO / REVISION | DATE (aa-mm-jj)
 1 FOR INTERNAL REVIEW / FP | 24-06-2023
 2 FOR SITE PLAN APPLICATION | 25-06-2023

DESSINÉ PAR / Drawn by | VÉRIFIÉ PAR / Checked by
CB/AT/ISN | **CB**

DATE (aa-mm-jj) | ECHELLE / Scale
23/04/21 | **1 : 200**

TITRE DU DESSIN / Drawing Title

GENERAL TYPICAL PODIUM

RÉVISION / Revision | NO / DESSIN / Draw Number
2 | **A206**



GENERAL TYPICAL PODIUM
 1 : 200

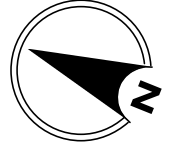

NOTES GÉNÉRALES / General Notes

1. Ces documents d'architecture sont la propriété exclusive de NEUF architectes et ne peuvent être utilisés, reproduits ou copiés sans autorisation écrite préalable. / These architectural documents are the exclusive property of NEUF architectes and cannot be used, copied or reproduced without written pre-authorization.

2. Les dimensions apparaissant aux documents doivent être vérifiées par l'entrepreneur avant le début des travaux. / All dimensions which appear on the documents must be verified by the contractor before to start the work.

3. Veuillez utiliser l'architecture de tous dimension enrou et/ou divergences entre ces documents et ceux des autres professionnels. / The architect must be notified of all errors, omissions and discrepancies between these documents and those of the other professionals.

4. Les dimensions sur ces documents doivent être lues et non mesurées. / The dimensions on these documents must be read and not measured.

STRUCTURE / Structural
Leroux & Cyr
 500 boul. Cham Est, Bureau 105, Montréal QC H3L 3R9
 T: 438-381-7773 Courriel: gleroux@leroux-cyr.com

PLANIFICATION / Planner
FOTENN Planning & Urban Design
 223, McLeod Street, Ottawa, ON K1P 6Z8
 T: 613 739 5700 Email: bew@fotenn.com

ARCHITECTURE DE PAYSAGE / Landscape Architect
SITIFORM
 Jonathan Louchmann
 T: 613 796 4537 Email: jonathan.louchmann@sitiform.ca

GÉOTECHNIQUE / Geotechnical
Paterson Group
 9 Philip Street, Ottawa, ON, K2E 1T9
 T: 613 226 7361 Email: jyl@patersongroup.ca

CIVIL / Civil
STANTEC
 300 - 1331 Clyde Avenue, Ottawa ON K2C 3G4
 T: 613 722-4433 Email:

ARCHITECTES ARCHITECT
NEUF ARCHITECTES INC.
 650, boul. René-Lévesque O. 32e étage, Montréal QC H3B 1S6
 T: 514 847 1117 NEUFarchitectes.com

SCEAU / Seal

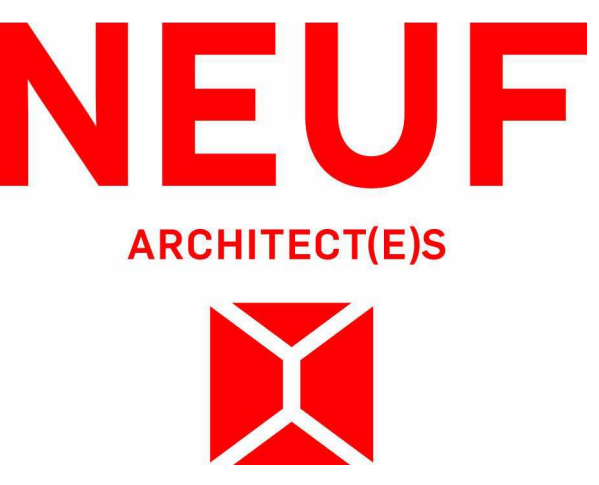
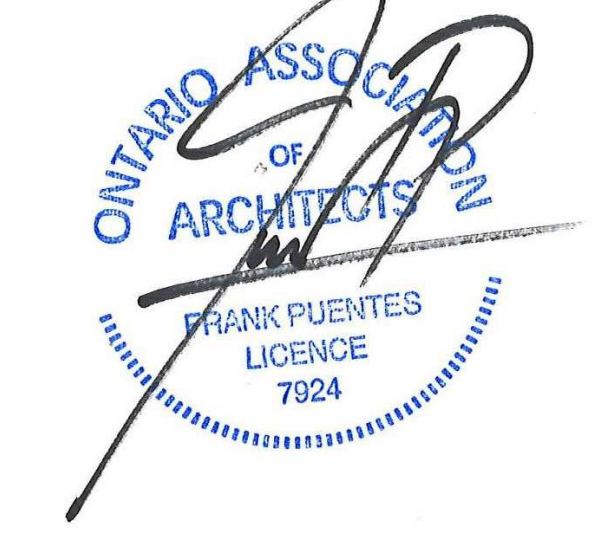

OUVRAGE / Project
BASELINE TOWER 4-5-6

EMPLACEMENT / Location
2946 BASELINE ROAD, OTTAWA, ON

NO PROJET No.
12762.00

NO	REVISION	DATE (aa-mm-jj)
1	FOR INTERNAL REVIEW - FP	24-04-2023
2	FOR SITE PLAN APPLICATION	25-05-2023

DESSINÉ PAR / Drawn by
CB/AT/ISN

VÉRIFIÉ PAR / Checked by
CB

DATE (aa-mm-jj)
23/04/21

ECHELLE / Scale
1 : 200

TITRE DU DESSIN / Drawing Title
GENERAL 5TH FLOOR PLAN

REVISION / Revision
2

NO DESSIN / Draw Number
A207

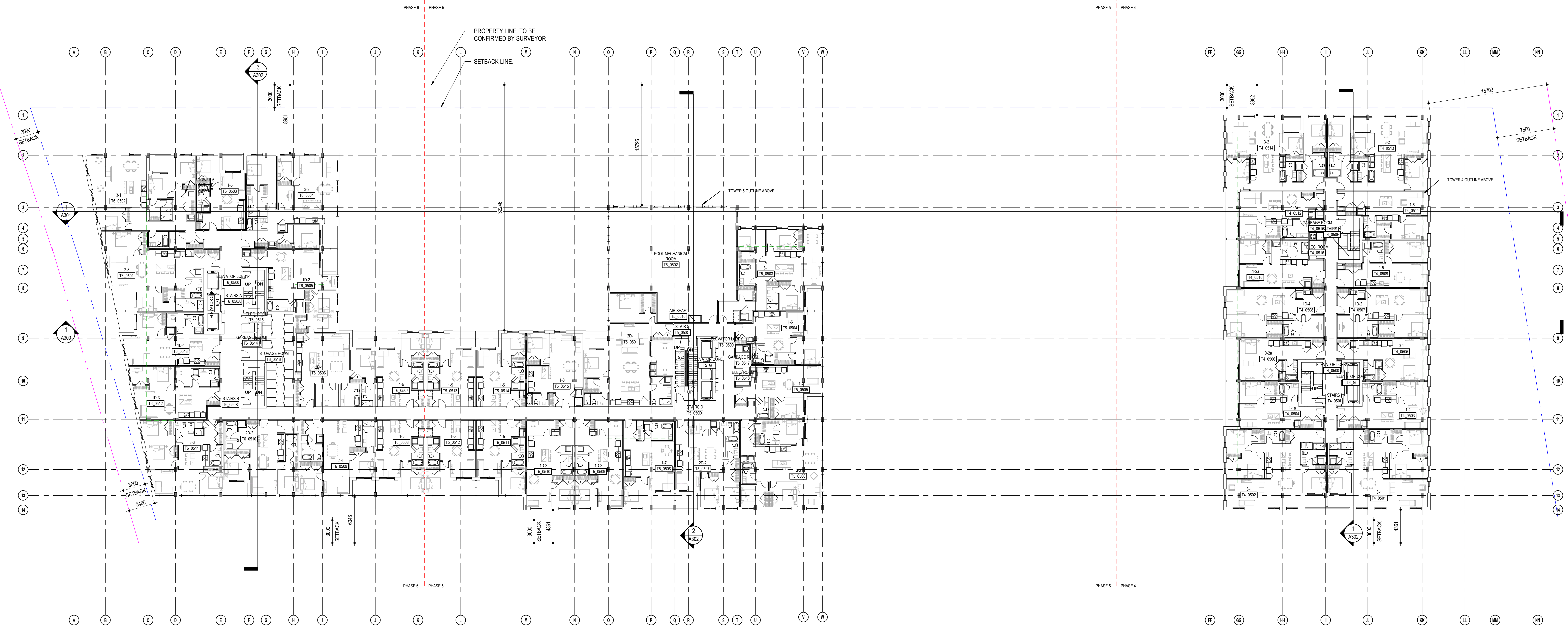

GENERAL 5TH FLOOR

1 : 200

C:\Users\cbandar\Documents\BASELINE\T496_17762_ARC_PRE_R22_cbandar\ABS\VR_vf1

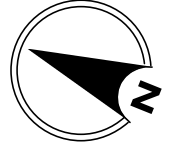

NOTES GÉNÉRALES / General Notes

1. Ces documents d'architecture sont la propriété exclusive de NEUF architectes et ne peuvent être utilisés, reproduits ou copiés sans autorisation écrite préalable. / These architectural documents are the exclusive property of NEUF architectes and cannot be used, copied or reproduced without written pre-authorization.

2. Les dimensions apparaissant aux documents doivent être vérifiées par l'entrepreneur avant le début des travaux. / All dimensions which appear on the documents must be verified by the contractor before to start the work.

3. Veuillez aviser l'architecte de toute dimension enrou et/ou divergence entre ces documents et ceux des autres professionnels. / The architect must be notified of all errors, omissions and discrepancies between these documents and those of the other professionals.

4. Les dimensions sur ces documents doivent être lues et non mesurées. / The dimensions on these documents must be read and not measured.

STRUCTURE / Structural
Leroux & Cyr
 500 boul. Cham Est, Bureau 105, Montréal QC H3L 3R9
 T: 438-381-7773 Courriel: gleroux@lerouxcyr.com

PLANIFICATEUR / Planner
FOTENN Planning & Urban Design
 223, McLeod Street, Ottawa, ON K2P 6Z8
 T: 613 730 5700 Email: bfo@fotenn.com

ARCHITECTURE DE PAYSAGE / Landscape Architect
SITIFORM
 Jonathan Louchmann
 T: 613 796 4537 Email: jonathan.louchmann@sitiform.ca

GÉOTECHNIQUE / Geotechnical
Paterson Group
 9 King Street, Ottawa, ON K2E 1T9
 T: 613 226 7361 Email: jyl@patersongroup.ca

CIVIL / Civil
STANTEC
 300 - 1331 Clyde Avenue, Ottawa ON K2C 3G4
 T: 613 722-4433 Email:

ARCHITECTES / Architect
NEUF ARCHITECTES INC.
 650, boul. René-Lévesque O. 32e étage, Montréal QC H3B 1S6
 T: 514 847 1117 NEUFarchitectes.com

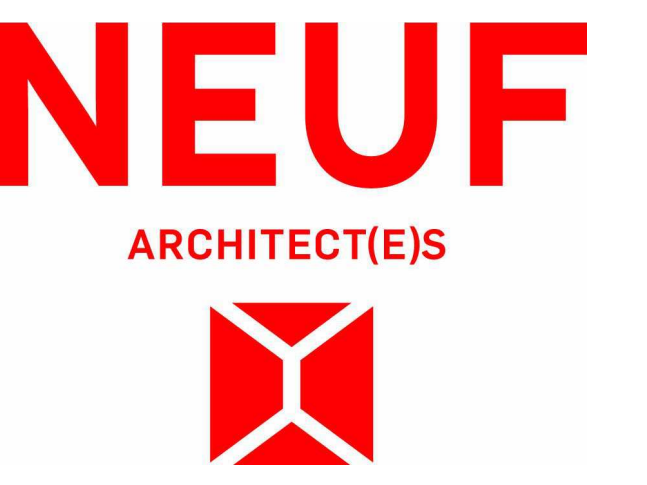

brigil
 88 Lee Street, Ottawa, ON K2P 3K7
 T: 613-243-7162 Email: info@brigil.com, website@brigil.com

OUVRAGE / Project
BASELINE TOWER 4-5-6

EMPLACEMENT / Location
2946 BASELINE ROAD, OTTAWA, ON

NO PROJET No.
12762.00

NO	REVISION	DATE (aa-mm-jj)
1	FOR INTERNAL REVIEW - FP	24-06-2023
2	FOR SITE PLAN APPLICATION	25-06-2023

DESSINÉ PAR / Drawn by
CB/AT/ISN

VÉRIFIÉ PAR / Checked by
CB

DATE (aa-mm-jj)
23/04/21

ECHELLE / Scale
1 : 200

TITRE DU DESSIN / Drawing Title
GENERAL AMENITIES FLOOR PLAN

RÉVISION / Revision
2

NO DESSIN / Drawing Number
A208

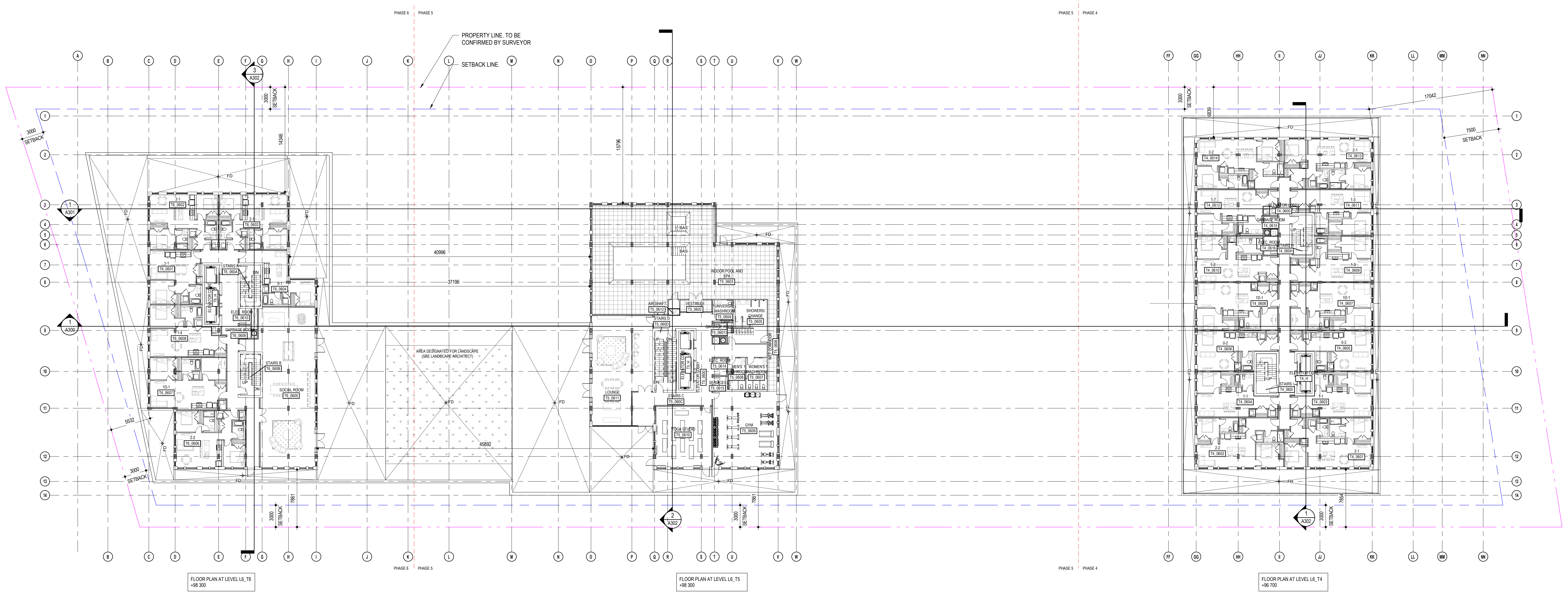

FLOOR PLAN AT LEVEL L6, L6
 +88.300

FLOOR PLAN AT LEVEL L5, L5
 +88.300

FLOOR PLAN AT LEVEL L4, L4
 +86.700

GENERAL AMENITIES FLOOR PLAN

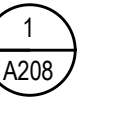

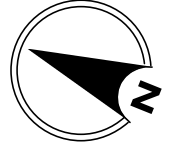

NOTES GÉNÉRALES / General Notes

1. Ces documents d'architecture sont la propriété exclusive de NEUF architectes et ne peuvent être utilisés, reproduits ou copiés sans autorisation écrite préalable. / These architectural documents are the exclusive property of NEUF architectes and cannot be used, copied or reproduced without written pre-authorization.

2. Les dimensions apparaissant aux documents doivent être vérifiées par l'entrepreneur avant le début des travaux. / All dimensions which appear on the documents must be verified by the contractor before to start the work.

3. Veuillez aviser l'architecte de toute dimension erreur étou divergence entre ces documents et ceux des autres professionnels. / The architect must be notified of all errors, omissions and discrepancies between these documents and those of the other professionals.

4. Les dimensions sur ces documents doivent être lues et non mesurées. / The dimensions on these documents must be read and not measured.

STRUCTURE / Structural
Laroux & Cyr
 500 boul. Cham Est, Bureau 105, Montréal QC H3L 3R9
 T: 438-381-7773 Email: g.laroux@laroux-cyr.com

PLANNIFICATEUR / Planner
FOTENN Planning & Urban Design
 223, McLeod Street, Ottawa, ON K1P 6Z8
 T: 613 739 5700 Email: bew@fotenn.com

ARCHITECTURE DE PAYSAGE / Landscape Architect
SITIFORM
 Jonathan Lindemann
 T: 613 796 4537 Email: jonathan.lindemann@sitiform.ca

GÉOTECHNIQUE / Geotechnical
Paterson Group
 9 King Street, Ottawa, ON K2E 1T9
 T: 613 226 7361 Email: jylleneuve@patersongroup.ca

CIVIL / Civil
STANTEC
 300 - 1331 Clyde Avenue, Ottawa ON K2C 3G4
 T: 613 722-4430 Email:

ARCHITECTES / Architect
NEUF ARCHITECTES INC.
 650, boul. René-Lévesque O. 32e étage, Montréal QC H3B 1S6
 T: 514 847 1117 NEUFarchitectes.com

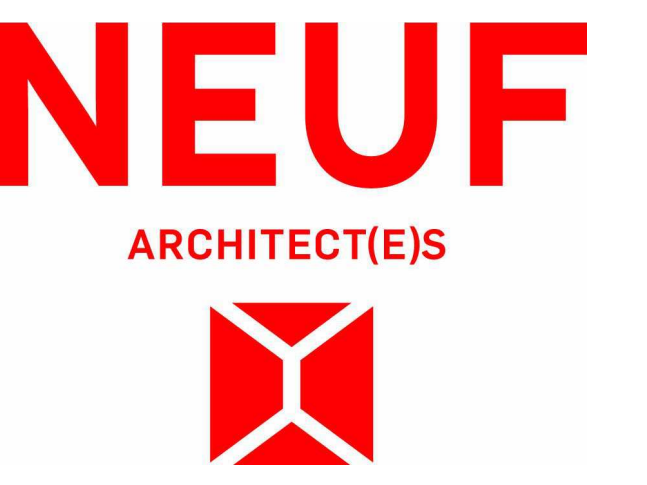

OUVRAGE / Project
BASELINE TOWER 4-5-6

EMPLACEMENT / Location
2946 BASELINE ROAD, OTTAWA, ON

NO PROJET No. / 12762.00

NO	REVISION	DATE (aa-mm-jj)
1	FOR INTERNAL REVIEW - FP	24-04-2023
2	FOR SITE PLAN APPLICATION	25-05-2023

DESSINÉ PAR / Drawn by CB/AT/STN **VÉRIFIÉ PAR / Checked by** CB
DATE (aa-mm-jj) / 23/04/21 **ECHELLE / Scale** 1 : 200

TITRE DU DESSIN / Drawing Title
GENERAL TYPICAL FLOOR PLANS

REVISION / Revision **NO DESSIN / Drawing Number**
2 A209

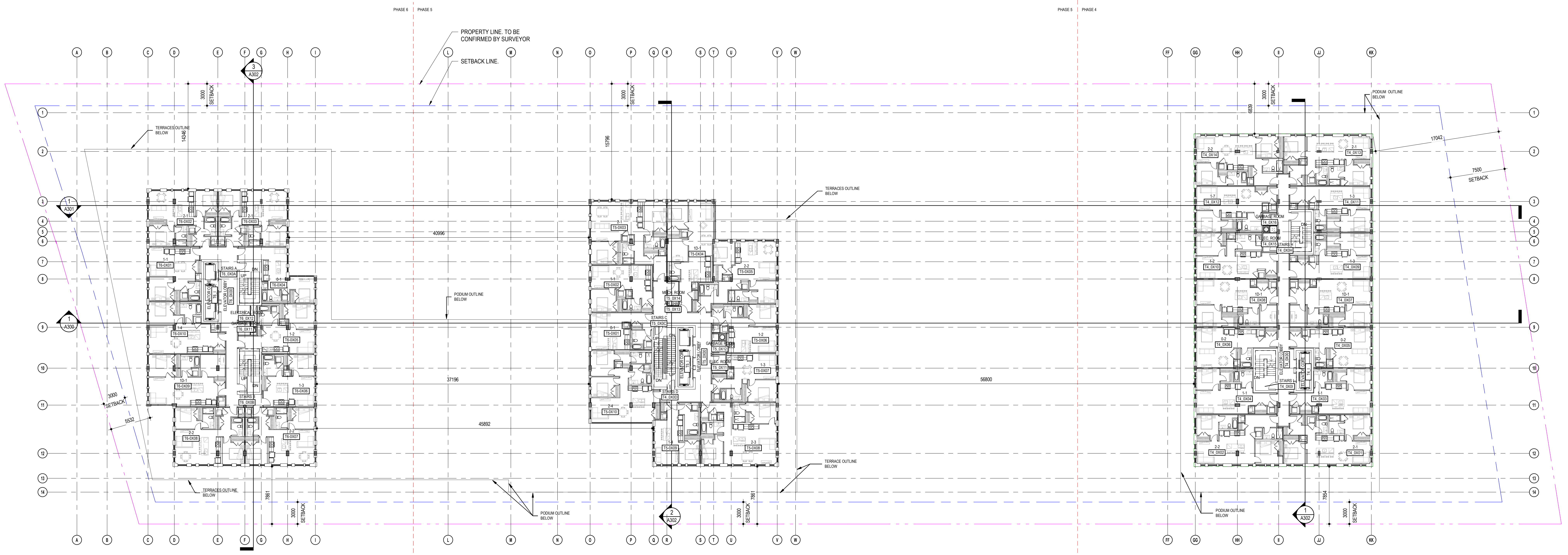

FLOOR PLAN AT LEVEL L7_T6
 +102.000

FLOOR PLAN AT LEVEL L7_T5
 +102.000

FLOOR PLAN AT LEVEL L7_T4
 +99.700

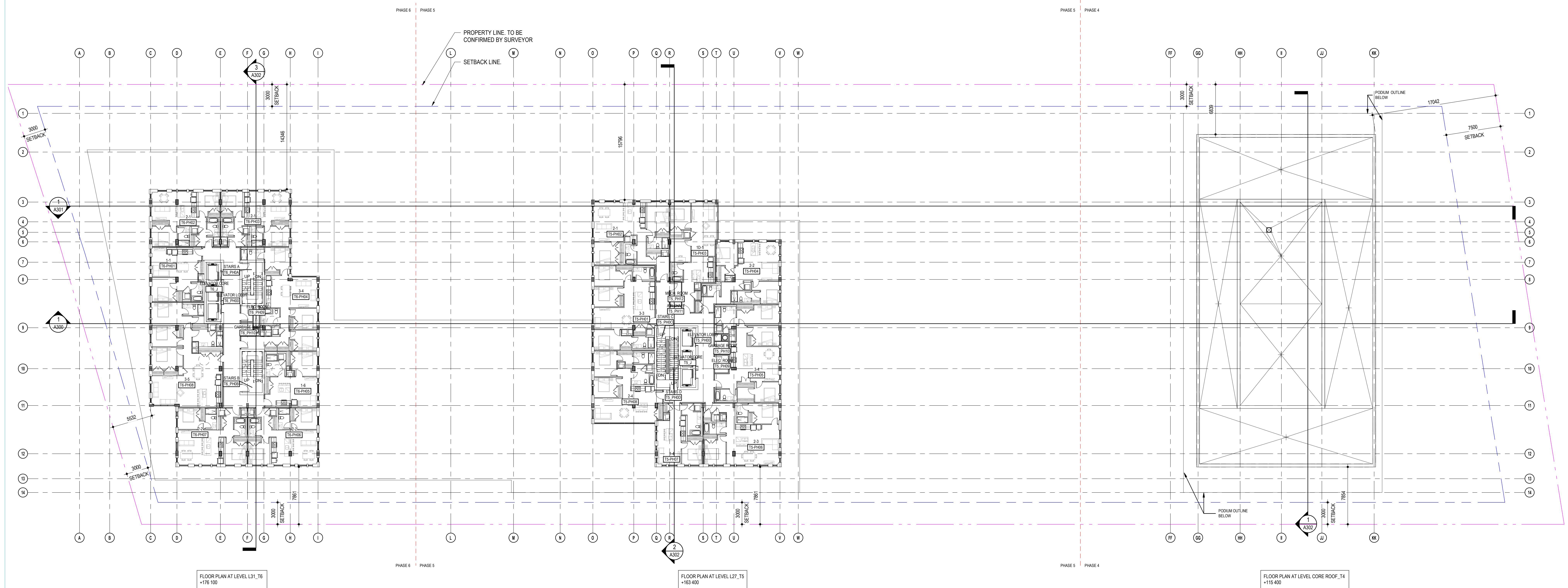
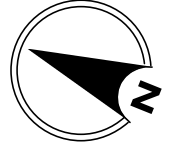

FLOOR PLAN AT LEVEL L31_T6
+176 100

FLOOR PLAN AT LEVEL L27_T5
+163 400

FLOOR PLAN AT LEVEL CORE ROOF_T4
+115 400

NOTES GÉNÉRALES / General Notes

1. Ces documents d'architecture sont la propriété exclusive de NEUF architectes et ne peuvent être utilisés, reproduits ou copiés sans autorisation écrite préalable. / These architectural documents are the exclusive property of NEUF architectes and cannot be used, copied or reproduced without written pre-authorization.
2. Les dimensions apparaissant aux documents doivent être vérifiées par l'entrepreneur avant le début des travaux. / All dimensions which appear on the documents must be verified by the contractor before to start the work.
3. Veuillez aviser l'architecte de toute dimension erreur et/ou divergence entre ces documents et ceux des autres professionnels. / The architect must be notified of all errors, omissions and discrepancies between these documents and those of the other professionals.
4. Les dimensions sur ces documents doivent être lues et non mesurées. / The dimensions on these documents must be read and not measured.

STRUCTURE / Structural
Leroux & Cyr
 500, boul. Duun Est, Bureau 105, Montréal QC H3L 3R9
 T: 438-381-7773 Courriel: gleroux@leroux-cyr.com

PLANIFICATEUR / Planner
FOTENN Planning & Urban Design
 225, McClell Street, Ottawa, ON K1P 6Z8
 T: 613 739 5700 Email: bew@fotenn.com

ARCHITECTURE DE PAYSAGE / Landscape Architect
SITIFORM
 Jonathan Louchmann
 T: 613 796 4537 Email: jonathan.louchmann@sitiform.ca

GÉOTECHNIQUE / Geotechnical
Paterson Group
 9 Philip Street, Ottawa, ON, K2E 1T9
 T: 613 226 7361 Email: jylrenevue@patersongroup.ca

CIVIL / Civil
STANTEC
 300 - 1331 Clyde Avenue, Ottawa ON K2C 3G4
 T: 613 722-4420 Email:

ARCHITECTES / Architect
NEUF ARCHITECTES INC.
 650, boul. René-Lévesque O, 32e étage, Montréal QC H3B 1S6
 T: 514 847 1117 NEUFarchitectes.com

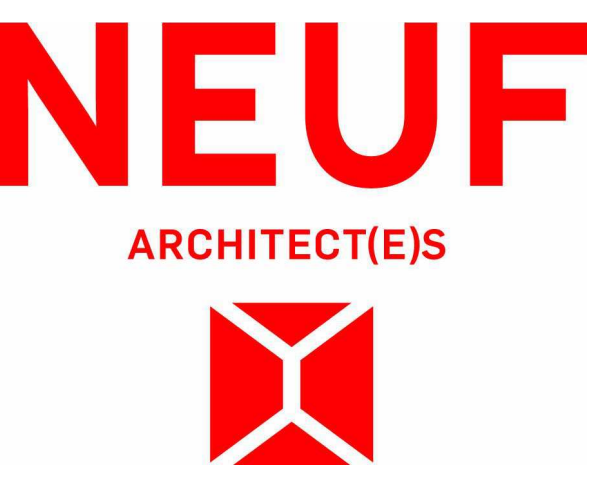

brigil
 88 Lee Street, Ottawa, ON, K1P 3K7
 T: 613-243-7362 Email: info@brigil.com website@brigil.com

OUVRAGE / Project
BASELINE TOWER 4-5-6

EMPLACEMENT / Location
2946 BASELINE ROAD, OTTAWA, ON

NO PROJET No.
12762.00

NO	REVISION	DATE (aa-mm-jj)
1	FOR INTERNAL REVIEW - FP	24-06-2023
2	FOR SITE PLAN APPLICATION	25-06-2023

DESSINÉ PAR / Drawn by
CB/AT/ISN

VÉRIFIÉ PAR / Checked by
CB

DATE (aa-mm-jj)
23/04/21

ÉCHELLE / Scale
1 : 200

TITRE DU DESSIN / Drawing Title
GENERAL PENTHOUSE FLOOR PLANS

REVISION / Revision
2

NO DESSIN / Drawing Number
A210

TYPICAL PENTHOUSE TOWER 5&6

1:200

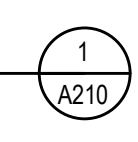

C:\Users\cbandar\Documents\BASELINE T496_17762_ARC_PRE_R22_cbandar\ABS\VR_v1.rvt

14602

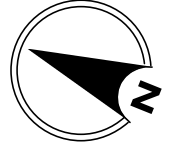

NOTES GÉNÉRALES / General Notes

1. Ces documents d'architecture sont la propriété exclusive de NEUF architectes et ne peuvent être utilisés, reproduits ou copiés sans autorisation écrite préalable. / These architectural documents are the exclusive property of NEUF architectes and cannot be used, copied or reproduced without written pre-authorization.

2. Les dimensions apparaissant aux documents doivent être vérifiées par l'entrepreneur avant le début des travaux. / All dimensions which appear on the documents must be verified by the contractor before to start the work.

3. Veuillez aviser l'architecte de toute dimension erreur étou divergence entre ces documents et ceux des autres professionnels. / The architect must be notified of all errors, omissions and discrepancies between these documents and those of the other professionals.

4. Les dimensions sur ces documents doivent être lues et non mesurées. / The dimensions on these documents must be read and not measured.

STRUCTURE / Structural
Leroux & Cyr
 500 boul. Cham. Est. Bureau 105, Montréal QC H3L 3R9
 T: 438-381-7773 Courriel: gleroux@leroux-cyr.com

PLANIFICATEUR / Planner
FOTEN Planning & Urban Design
 223, McClell Street, Ottawa, ON K1P 6Z8
 T: 613 759 5700 Email: bew@foten.com

ARCHITECTURE DE PAYSAGE / Landscape Architect
SITIFORM
 Jonathan Louchmann
 T: 613 796 4537 Email: jonathan.louchmann@sitiform.ca

GÉOTECHNIQUE / Geotechnical
Paterson Group
 9 Philip Street, Ottawa, ON K2E 1T9
 T: 613 226 7361 Email: jylleneuve@patersongroup.ca

CIVIL / Civil
STANTEC
 300 - 1331 Clyde Avenue, Ottawa ON K2C 3G4
 T: 613 722-4430 Email:

ARCHITECTES / Architect
NEUF ARCHITECTES INC.
 650, boul. René-Lévesque O. 32e étage, Montréal QC H3B 1S6
 T: 514 847 1117 NEUFarchitectes.com

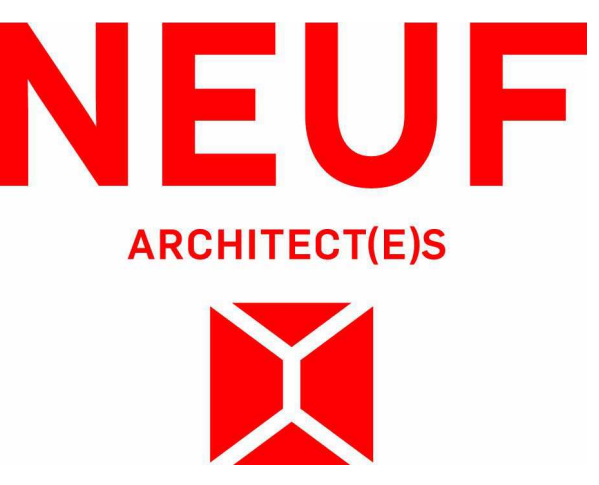

brigil
 88 Lee Street, Ottawa, ON K1P 3P7
 T: 613-243-7882 Email: info@brigil.com website@brigil.com

OUVRAGE / Project
BASELINE TOWER 4-5-6

EMPLACEMENT / Location 2946 BASELINE ROAD, OTTAWA, ON
NO PROJET No. 12762.00

NO	REVISION	DATE (aa-mm-jj)
1	FOR INTERNAL REVIEW - FP	24-06-2023
2	FOR SITE PLAN APPLICATION	25-06-2023

DESSINÉ PAR / Drawn by CB/AT/ISN
VÉRIFIÉ PAR / Checked by CB
DATE (aa-mm-jj) 23/04/21
ECHELLE / Scale 1 : 200

TITRE DU DESSIN / Drawing Title
GENERAL MECHANICAL FLOOR PLAN

RÉVISION / Revision 2
NO DESSIN / Drawing Number A211

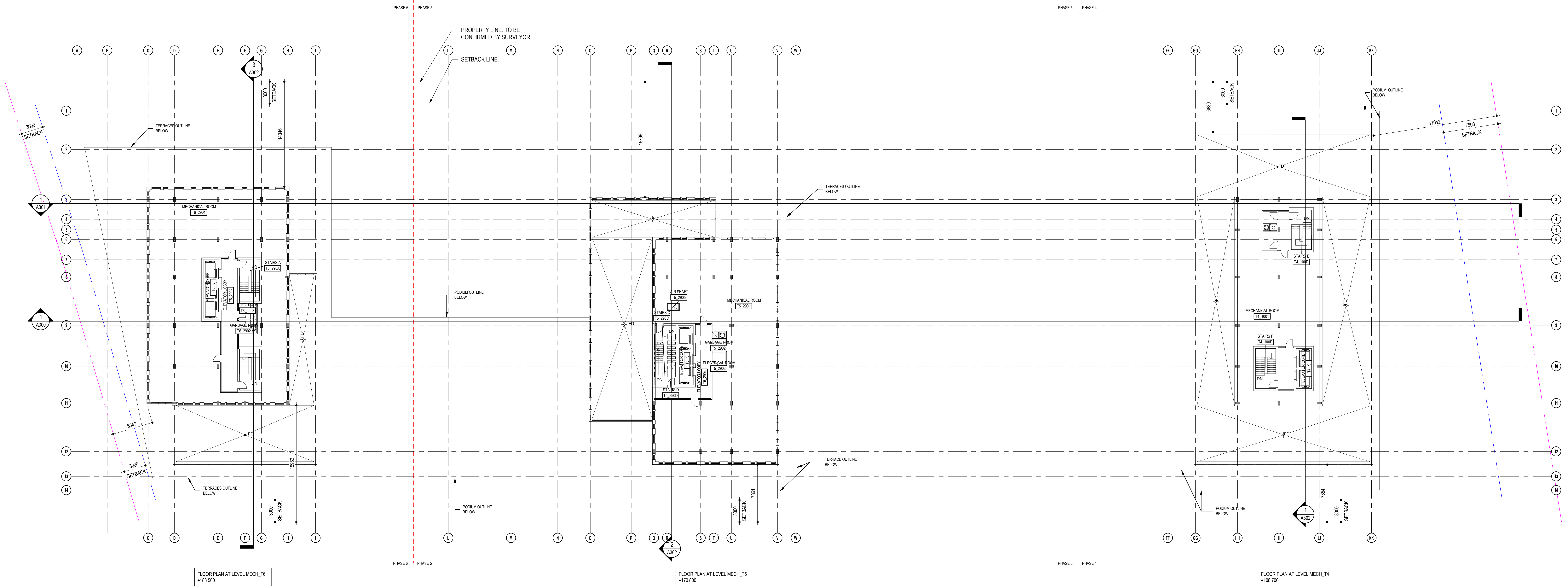

FLOOR PLAN AT LEVEL MECH. T6
+183.500

FLOOR PLAN AT LEVEL MECH. T5
+170.800

FLOOR PLAN AT LEVEL MECH. T4
+108.700

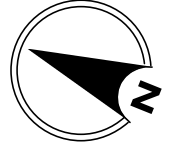

NOTES GÉNÉRALES / General Notes

1. Ces documents d'architecture sont la propriété exclusive de NEUF architectes et ne doivent être utilisés, reproduits ou copiés sans autorisation écrite préalable. / These architectural documents are the exclusive property of NEUF architectes and cannot be used, copied or reproduced without written pre-authorization.
2. Les dimensions apparaissant aux documents doivent être vérifiées par l'entrepreneur avant le début des travaux. / All dimensions which appear on the documents must be verified by the contractor before to start the work.
3. Veuillez aviser l'architecte de toute dimension erronée et/ou divergences entre ces documents et ceux des autres professionnels. / The architect must be notified of all errors, omissions and discrepancies between these documents and those of the other professionals.
4. Les dimensions sur ces documents doivent être lues et non mesurées. / The dimensions on these documents must be read and not measured.

STRUCTURE / Structural
Laroux & Cyr
 500 boul. Duin Est, Bureau 105, Montréal QC H3L 3R9
 T: 438-381-7773 Courriel: g.laroux@larouxcy.com

PLANIFICATION / Planner
FOTENN Planning & Urban Design
 223, McClell Street, Ottawa, ON K1P 6Z8
 T: 613 739 5700 Email: bw@fotenn.com

ARCHITECTURE DE PAYSAGE / Landscape Architect
SITIFORM
 Jonathan Louchmann
 T: 613 796 4537 Email: jonathan.louchmann@sitiform.ca

GÉOTECHNIQUE / Geotechnical
Paterson Group
 9 Philip Street, Ottawa, ON K2E 1T9
 T: 613 226 7361 Email: j.villeneuve@patersongroup.ca

CIVIL / Civil
STANTEC
 300 - 1331 Clyde Avenue, Ottawa ON K2C 3G4
 T: 613 722-6430 Email:

ARCHITECTES / Architect
NEUF ARCHITECTES INC.
 650, boul. René-Lévesque O., 32e étage, Montréal QC H3B 1S6
 T: 514 847 1117 NEUFarchitectes.com

SCEAU / Seal

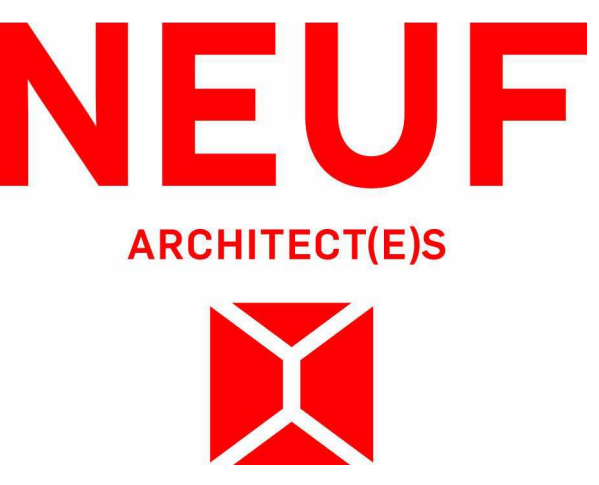
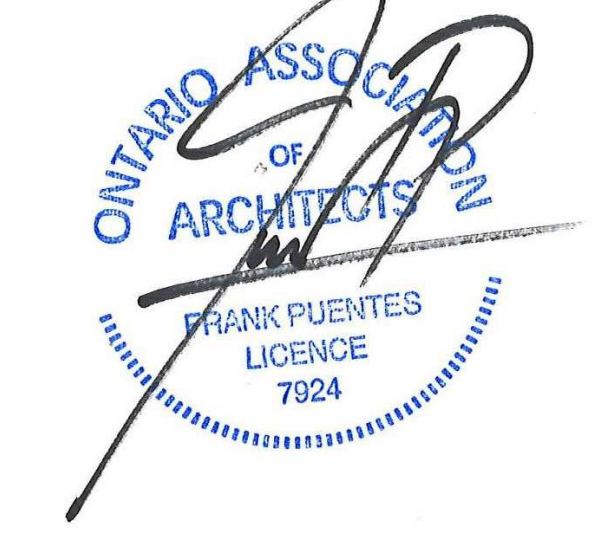

OUVRAGE / Project
BASELINE TOWER 4-5-6

EMPLACEMENT / Location
2946 BASELINE ROAD, OTTAWA, ON

NO	REVISION	DATE (aa-mm-jj)
1	FOR INTERNAL REVIEW - FP	24-06-2021
2	FOR SITE PLAN APPLICATION	25-06-2021

DESSINÉ PAR / Drawn by
CB/AT

VÉRIFIÉ PAR / Checked by
CB

DATE (aa-mm-jj)
23/04/21

ECHELLE / Scale
1 : 200

TITRE DU DESSIN / Drawing Title
GENERAL ROOF PLAN

RÉVISION / Revision
2

NO DESSIN / Drawing Number
A212

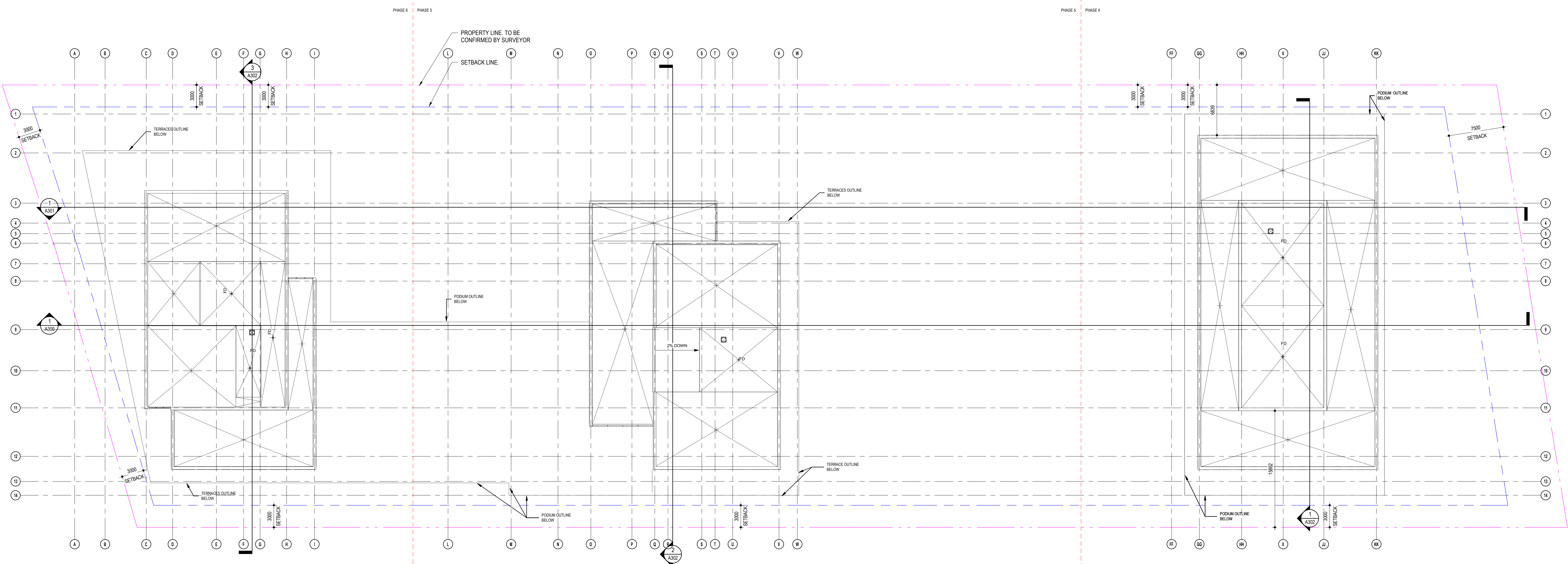

FLOOR PLAN AT LEVEL CORE ROOF_T6
 +159.600

FLOOR PLAN AT LEVEL CORE ROOF_T5
 +177.500

FLOOR PLAN AT LEVEL CORE ROOF_T4
 +115.400

GENERAL ROOF PLAN
 1 : 200

NOTES GÉNÉRALES / General Notes

1. Ces documents d'architecture sont la propriété exclusive de NEUF Architecture et ne doivent être utilisés, reproduits ou copiés sans autorisation écrite préalable. / These architectural documents are the exclusive property of NEUF Architecture and cannot be used, copied or reproduced without written pre-authorization.
2. Les dimensions apparaissant aux documents doivent être vérifiées par l'entrepreneur avant le début des travaux. / All dimensions which appear on the documents must be verified by the contractor before to start the work.
3. Veuillez aviser l'architecte de toute dimension erronée et/ou divergence entre ces documents et ceux des autres professionnels. / The architect must be notified of all errors, omissions and discrepancies between these documents and those of the other professionals.
4. Les dimensions sur ces documents doivent être lues et non mesurées. / The dimensions on these documents must be read and not measured.

STRUCTURE / Structural
Laroux & Cyr
 500 boul. Cham Est, Bureau 105, Montréal QC H3L 3R9
 T: 438-381-7773 Courriel: g.laroux@larouxcyr.com

PLANNIFICATEUR / Planner
FOTENN Planning & Urban Design
 223, McLeod Street, Ottawa, ON K1P 6Z8
 T: 613 730 5700 Email: bew@fotenn.com

ARCHITECTURE DE PAYSAGE / Landscape Architect
SITEFORM
 Jonathan Louchmanne
 T: 613 796 4537 Email: jonathan.louchmanne@siteform.ca

GÉOTECHNIQUE / Geotechnical
Paterson Group
 9 Burgundy Street, Ottawa, ON K2E 1T9
 T: 613 226 7361 Email: jyllen@patersongroup.ca

CIVIL / Civil
STANTEC
 300 - 1331 Clyde Avenue, Ottawa ON K2C 3G4
 T: 613 722 4433 Email:

ARCHITECTES / Architect
NEUF ARCHITECTES INC.
 650, boul. René-Lévesque O. 32e étage, Montréal QC H3B 1S6
 T: 514 847 1117 NEUF@neufarchitectes.com

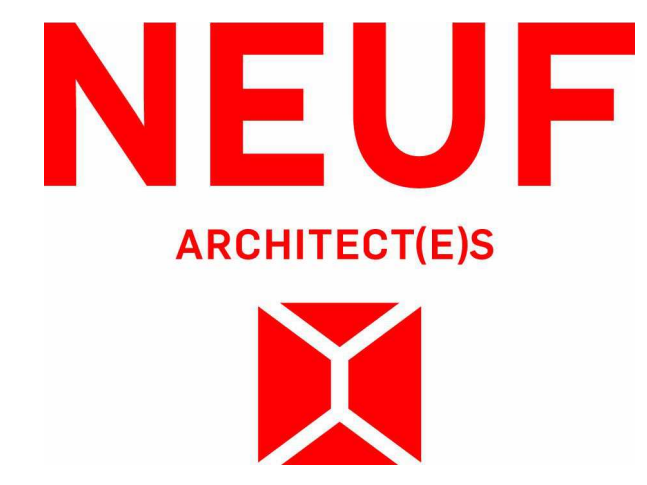
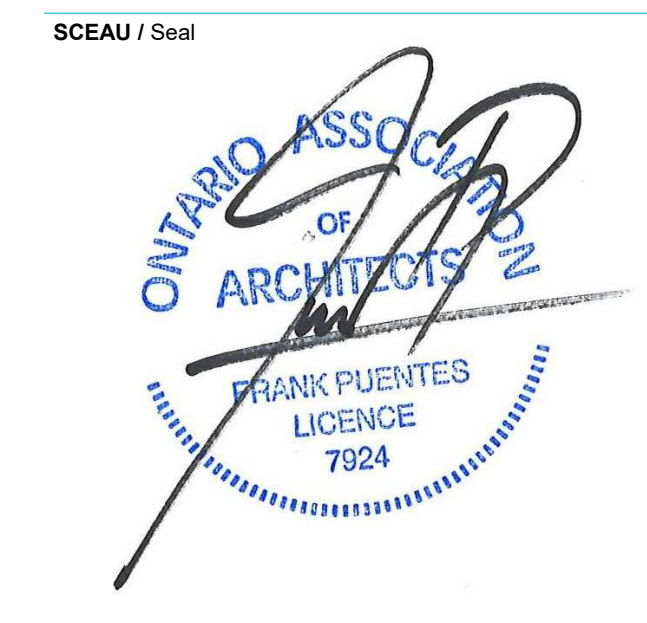

OUVRAGE / Project
BASELINE TOWER 4-5-6

EMPLACEMENT / Location
2946 BASELINE ROAD, OTTAWA, ON

NO	REVISION	DATE (aa-mm-jj)
1	FOR INTERNAL REVIEW - FP	24-04-2023
2	FOR SITE PLAN APPLICATION	25-05-2023

DESSINÉ PAR / Drawn by
CB/AT/STN

DATE (aa-mm-jj)
23/04/21

VERIFIÉ PAR / Checked by
CB

NO PROJET / No. 12762.00

NO DESSIN / Drawing No. **A300**

NO RÉVISION / Revision **2**

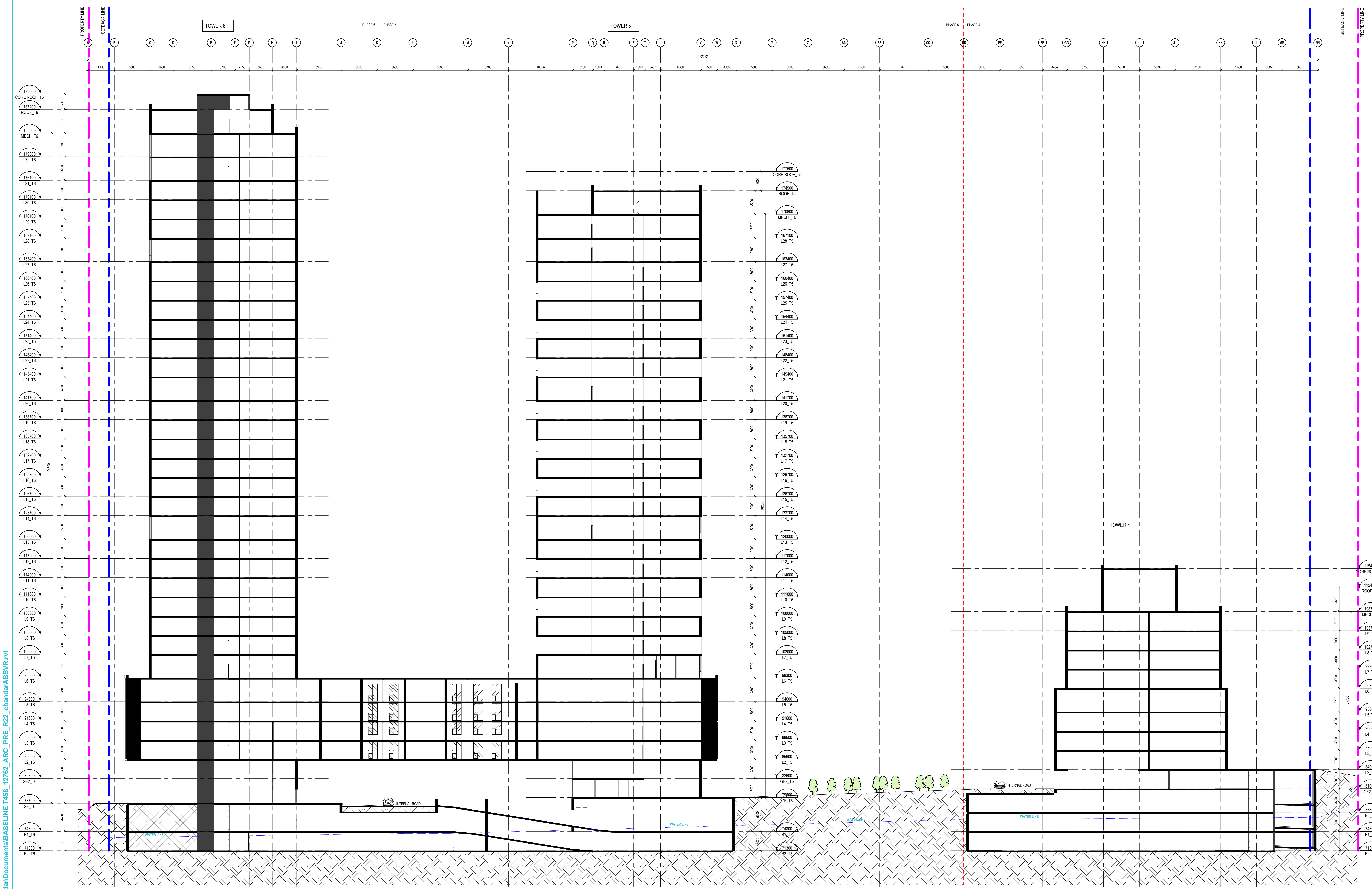

LONGITUDINAL SECTION 1
 1/200

C:\Users\cbandar\Documents\BASELINE T456_17762_ARC_PRE_FR22_cbandar\ABS\VR.vrt

NOTES GÉNÉRALES - General Notes

1. Ces documents d'architecture sont la propriété exclusive de NEUF architectes et ne peuvent être utilisés, reproduits ou copiés sans autorisation écrite préalable. / These architectural documents are the exclusive property of NEUF architectes and cannot be used, copied or reproduced without written pre-authorization.
2. Les dimensions apparaissant aux documents doivent être vérifiées par l'entrepreneur avant le début des travaux. / All dimensions which appear on the documents must be verified by the contractor before to start the work.
3. Veuillez aviser l'architecte de toute dimension erronée ou divergence entre ces documents et ceux des autres professionnels. / The architect must be notified of all errors, omissions and discrepancies between these documents and those of the other professionals.
4. Les dimensions sur ces documents doivent être lues et non mesurées. / The dimensions on these documents must be read and not measured.

STRUCTURE - Structural
Laroux & Cyr
 500 boul. Cham Est, Bureau 105, Montréal QC H3L 3R9
 T: 438-381-7773 Courriel: glaroux@laroux-cyr.com

PLANNIFICATEUR - Planner
FOTENN Planning & Urban Design
 223, McClell Street, Ottawa, ON K1P 0Z8
 T: 613 730 5700 Email: bew@fotenn.com

ARCHITECTURE DE PAYSAGE - Landscape Architect
SITIFORM
 Jonathan Louchmann
 T: 613 796 4537 Email: jonathan.louchmann@sitiform.ca

GÉOTECHNIQUE - Geotechnical
Paterson Group
 9 King Street, Ottawa, ON K1E 1T9
 T: 613 226 7861 Email: jyl@patersongroup.ca

CIVIL - Civil
STANTEC
 300 - 1331 Clyde Avenue, Ottawa ON K2C 3G4
 T: 613 722-4433 Email:

ARCHITECTES - Architect
NEUF ARCHITECTES INC.
 650, boul. René-Lévesque O. 32e étage, Montréal QC H3B 1S6
 T: 514 847 1117 NEUFarchitectes.com

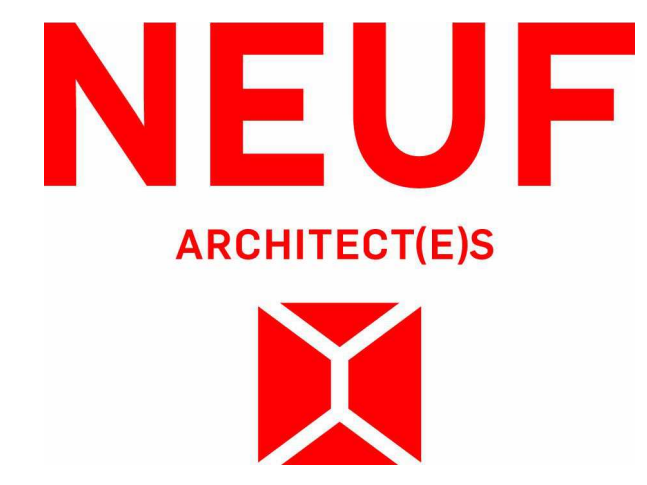
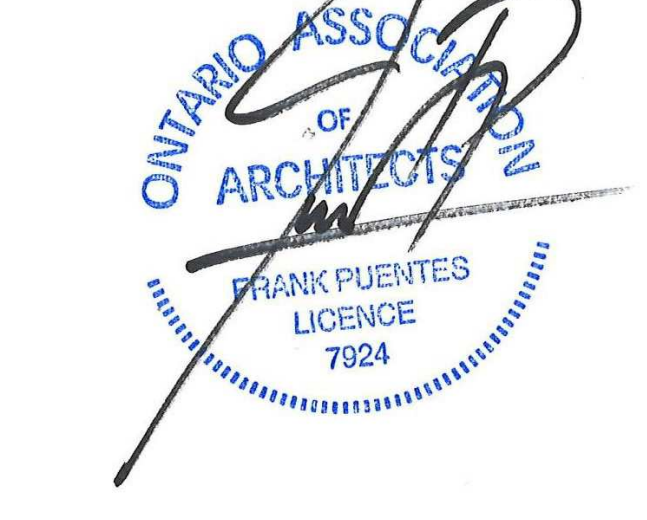

OUVRAGE - Project
BASELINE TOWER 4-5-6

EMPLACEMENT - Location
2946 BASELINE ROAD, OTTAWA, ON

NO	REVISION	DATE (aa-mm-jj)
1	FOR INTERNAL REVIEW - FP	24-04-2023
2	FOR SITE PLAN APPLICATION	25-05-2023

DESSINÉ PAR Drawn by **CB/AT/SN** VÉRIFIÉ PAR Checked by **CB**
 DATE (aa-mm-jj) **23/04/21** ECHELLE - Scale **1 : 200**
 TITRE DU DESSIN Drawing Title **LONGITUDINAL SECTION 2**

REVISION: Revision NO DESSIN, Dwg Number **2** A301

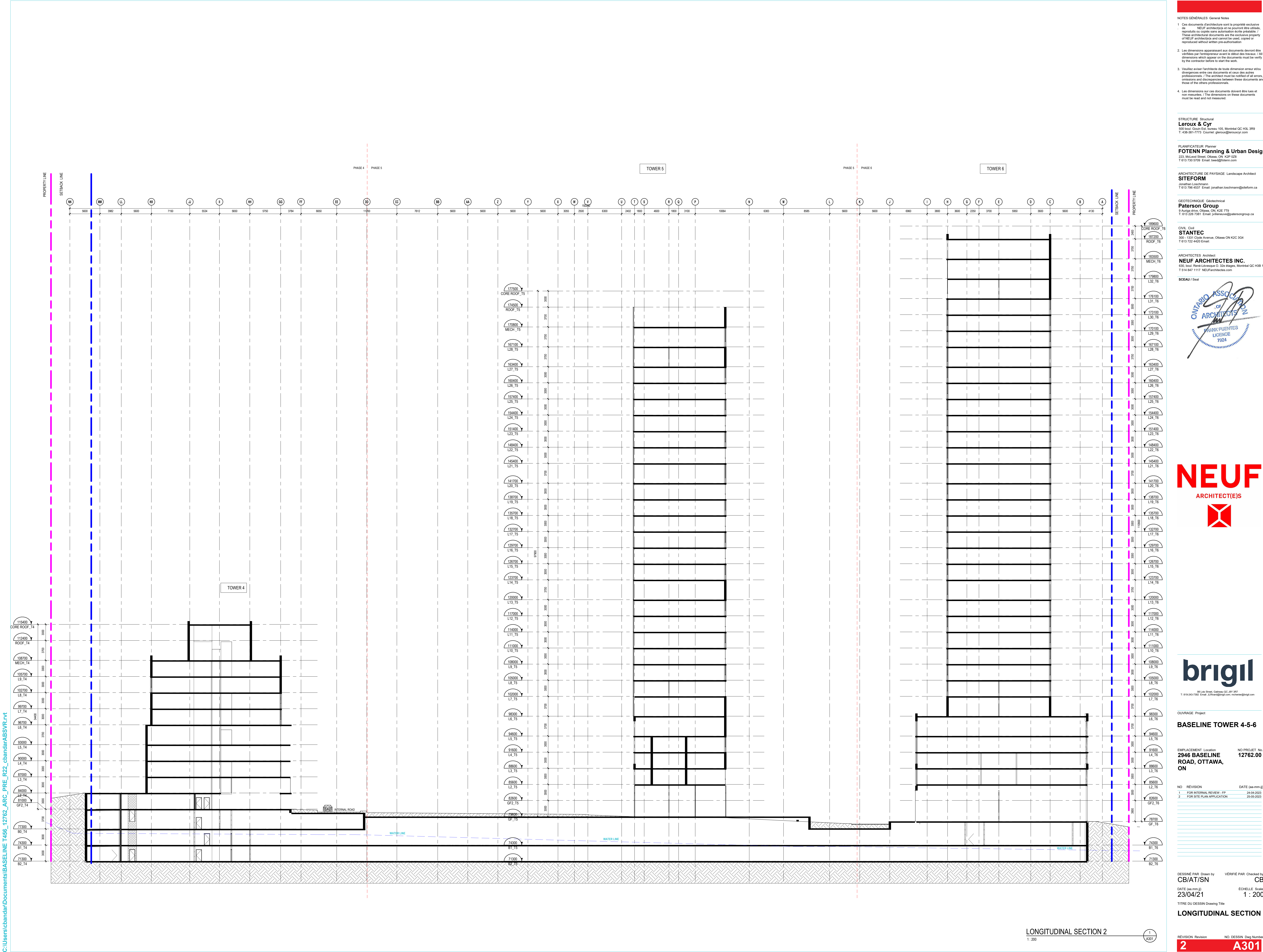

C:\Users\bandar\Documents\BASELINE T456_17762_ARC_PRE_R22_cbandar\ABS\VR_v1.rvt

LONGITUDINAL SECTION 2
 1:200

NOTES GÉNÉRALES / General Notes

1. Ces documents d'architecture sont la propriété exclusive de NEUF architectes et ne doivent être utilisés, reproduits ou copiés sans autorisation écrite préalable. / These architectural documents are the exclusive property of NEUF architectes and cannot be used, copied or reproduced without written pre-authorization.
2. Les dimensions apparaissant aux documents doivent être vérifiées par l'entrepreneur avant le début des travaux. / All dimensions which appear on the documents must be verified by the contractor before to start the work.
3. Veuillez aviser l'architecte de toute dimension enrou et/ou divergence entre ces documents et ceux des autres professionnels. / The architect must be notified of all errors, omissions and discrepancies between these documents and those of the other professionals.
4. Les dimensions sur ces documents doivent être lues et non mesurées. / The dimensions on these documents must be read and not measured.

STRUCTURE / Structural
Laroux & Cyr
 500 boul. Cham Est, Bureau 105, Montréal QC H3L 3R9
 T: 438-381-7773 Courriel: g.laroux@laroux-cyr.com

PLANIFICATEUR / Planner
FOTENN Planning & Urban Design
 223, Mcclell Street, Ottawa, ON K1P 6Z8
 T: 613 730 5700 Email: bew@fotenn.com

ARCHITECTURE DE PAYSAGE / Landscape Architect
SITIFORM
 Jonathan Lischmann
 T: 613 796 4537 Email: jonathan.lischmann@sitiform.ca

GEOTECHNIQUE / Geotechnical
Paterson Group
 9 Philip Street, Ottawa, ON, K2E 1T9
 T: 613 226 7361 Email: jylleneuve@patersongroup.ca

CIVIL / Civil
STANTEC
 300 - 1331 Clyde Avenue, Ottawa ON K2C 3G4
 T: 613 722-6420 Email:

ARCHITECTES / Architect
NEUF ARCHITECTES INC.
 650, boul. René-Lévesque O, 32e étage, Montréal QC H3B 1S6
 T: 514 847 1117 NEUFarchitectes.com

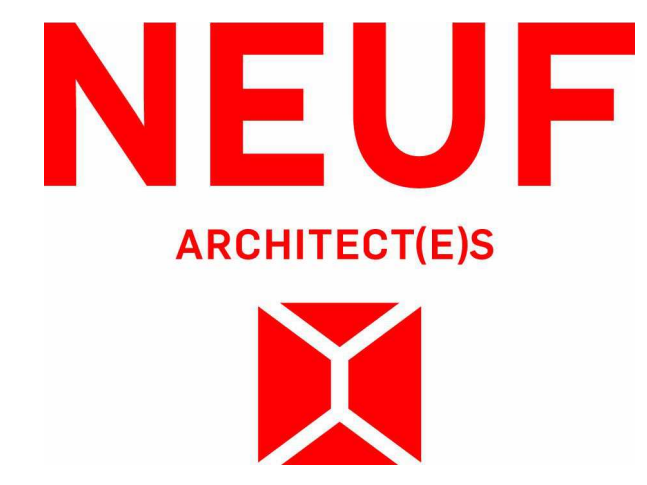
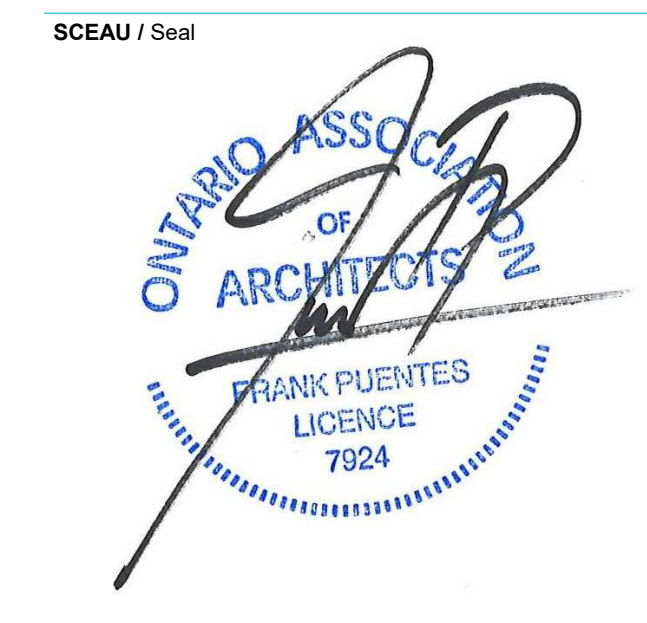

OUVRAGE / Project
BASELINE TOWER 4-5-6

EMPLACEMENT / Location
2946 BASELINE ROAD, OTTAWA, ON

NO	REVISION	DATE (aa-mm-jj)
1	FOR INTERNAL REVIEW - FP	24-06-2023
2	FOR SITE PLAN APPLICATION	25-06-2023

DESINÉ PAR / Drawn by
CB/AT/SN

DATE (aa-mm-jj)
23/04/21

TITRE DU DESSIN / Drawing Title
WEST ELEVATION

REVISION / Revision
2

NO DESSIN / Drawing Number
A401



C:\Users\cbandar\Documents\BASELINE T466_17762_ARC_PRE_FR22_cbandar\ABS\VR.vrt

C:\Users\cbandar\Documents\BASELINE\1762_ARC_PRE_R22_cbandarABS\VR.rvt



NOTES GÉNÉRALES / General Notes

1. Ces documents d'architecture sont la propriété exclusive de NEUF Architecture et ne doivent être utilisés, reproduits ou copiés sans autorisation écrite préalable. / These architectural documents are the exclusive property of NEUF Architecture and cannot be used, copied or reproduced without written pre-authorization.
2. Les dimensions apparaissant aux documents doivent être vérifiées par l'entrepreneur avant le début des travaux. / All dimensions which appear on the documents must be verified by the contractor before to start the work.
3. Veuillez aviser l'architecte de toute dimension erronée ou divergences entre ces documents et ceux des autres professionnels. / The architect must be notified of all errors, omissions and discrepancies between these documents and those of the other professionals.
4. Les dimensions sur ces documents doivent être lues et non mesurées. / The dimensions on these documents must be read and not measured.

STRUCTURE / Structural
Laroux & Cyr
 500 boul. Cham Est, Bureau 105, Montréal QC H3L 3R9
 T: 438-381-7773 Courriel: g.laroux@laroux-cyr.com

PLANIFICATEUR / Planner
FOTENN Planning & Urban Design
 223, McLeod Street, Ottawa, ON K1P 6Z8
 T: 613 750 5700 Email: bew@fotenn.com

ARCHITECTURE DE PAYSAGE / Landscape Architect
SITIFORM
 Jonathan Lischmann
 T: 613 796 0537 Email: jonathan.lischmann@sitiform.ca

GÉOTECHNIQUE / Geotechnical
Paterson Group
 9 King Street, Ottawa, ON, K2E 7T9
 T: 613 226 7361 Email: jylleneuve@patersongroup.ca

CIVIL / Civil
STANTEC
 300 - 1331 Clyde Avenue, Ottawa ON K2C 3G4
 T: 613 722-4433 Email:

ARCHITECTES ARCHITECTES INC.
 650, boul. René-Lévesque O. 32e étage, Montréal QC H3B 1S6
 T: 514 847 1117 NEUF@architectes.com

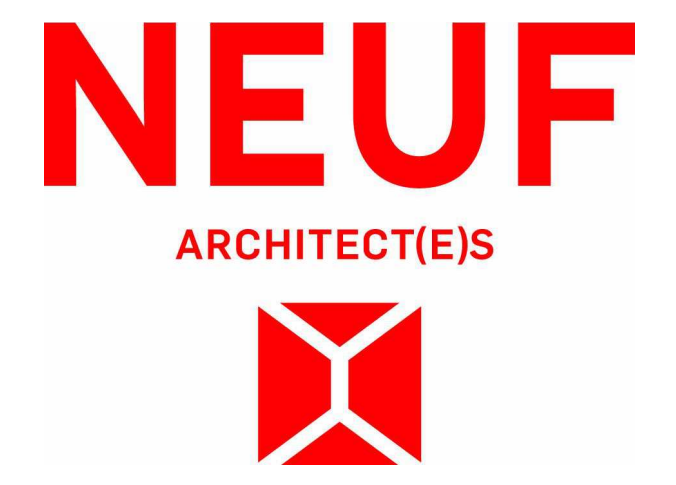

OUVRAGE / Project
BASELINE TOWER 4-5-6

EMPLACEMENT / Location
2946 BASELINE ROAD, OTTAWA, ON

NO. PROJET / No. 12762.00
NO. RÉVISION / Revision 2
DATE (aa-mm-jj) / DATE (aa-mm-jj) 23/04/21
DATE (aa-mm-jj) / DATE (aa-mm-jj) 24-04-2021
FOR SITE PLAN APPLICATION

DESIGNÉ PAR / Drawn by CB/AT/SN
VÉRIFIÉ PAR / Checked by CB
DATE (aa-mm-jj) / DATE (aa-mm-jj) 23/04/21
ÉCHELLE / Scale 1 : 200
TITRE DU DESSIN / Drawing Title
EAST ELEVATION

RÉVISION / Revision NO. DESSIN / Drawing Number
2 A402

EAST ELEVATION
 1/200

14602

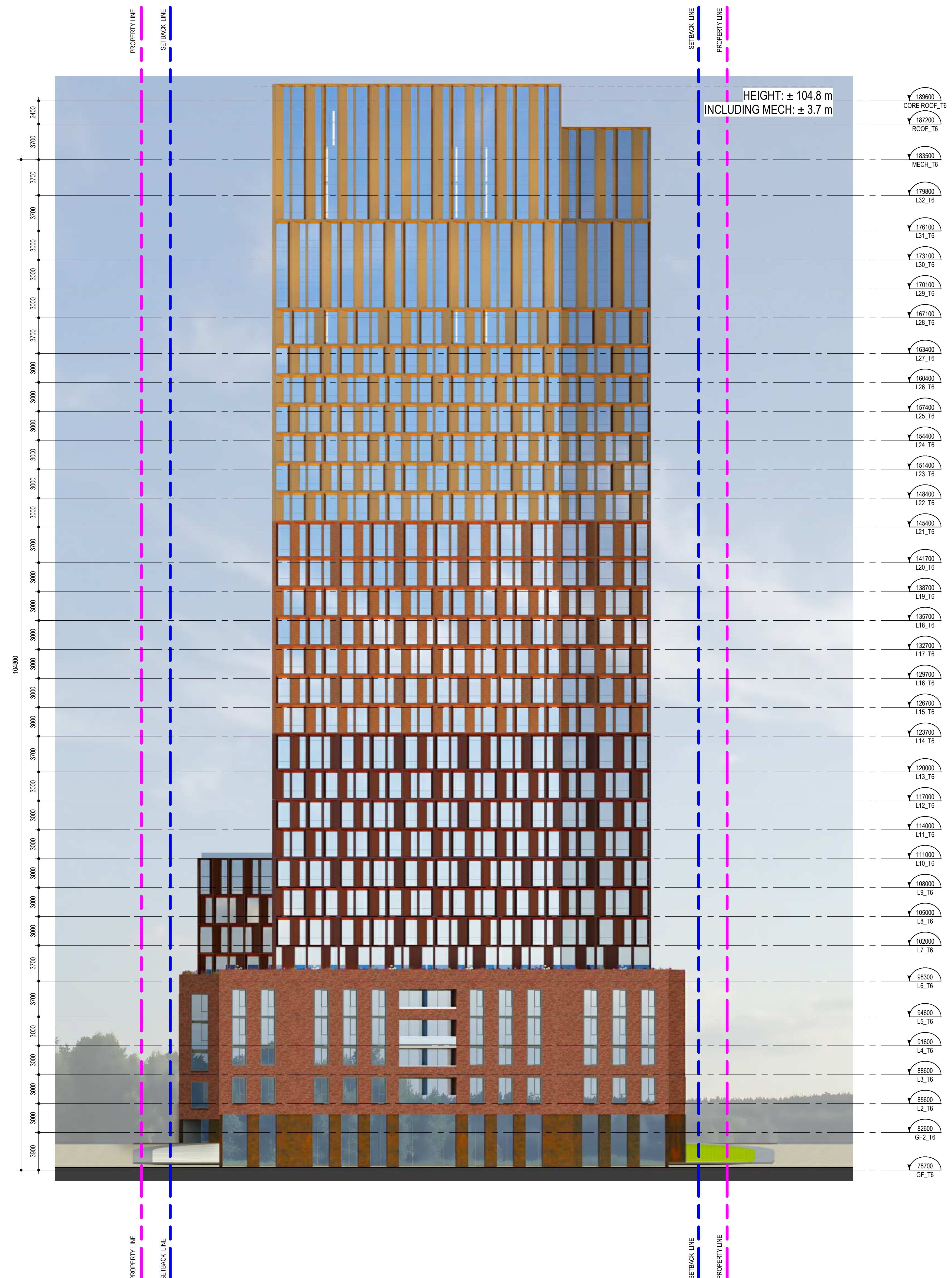

NORTH ELEVATION

1:200

1
A403

NOTES GÉNÉRALES - General Notes

1. Ces documents d'architecture sont la propriété exclusive de NEUF Architectes et ne peuvent être utilisés, reproduits ou copiés sans autorisation écrite préalable. / These architectural documents are the exclusive property of NEUF Architectes and cannot be used, copied or reproduced without written pre-authorization.
2. Les dimensions apparaissant aux documents doivent être vérifiées par l'entrepreneur avant le début des travaux. / All dimensions which appear on the documents must be verified by the contractor before to start the work.
3. Veuillez aviser l'architecte de toute dimension erreur étou divergence entre ces documents et ceux des autres professionnels. / The architect must be notified of all errors, omissions and discrepancies between these documents and those of the other professionals.
4. Les dimensions sur ces documents doivent être lues et non mesurées. / The dimensions on these documents must be read and not measured.

STRUCTURE - Structural
Leroux & Cyr
 500 boul. Cham. Est. Bureau 105, Montréal QC H3L 3R9
 T: 438-381-7773 Courriel: gleroux@leroux-cyr.com

PLANIFICATEUR - Planner
FOTENN Planning & Urban Design
 223, McLeod Street, Ottawa, ON K1P 6Z8
 T: 613 750 5700 Email: bew@fotenn.com

ARCHITECTURE DE PAYSAGE - Landscape Architect
SITIFORM
 Jonathan Lischmann
 T: 613 796 4537 Email: jonathan.lischmann@sitiform.ca

GÉOTECHNIQUE - Geotechnical
Paterson Group
 9 Philip Street, Ottawa, ON K2E 1T9
 T: 613 226 7361 Email: jylleneuve@patersongroup.ca

CIVIL - Civil
STANTEC
 300 - 1331 Clyde Avenue, Ottawa ON K2C 3G4
 T: 613 722-6420 Email:

ARCHITECTES - Architect
NEUF ARCHITECTES INC.
 650, boul. René-Lévesque O. 32e étage, Montréal QC H3B 1S6
 T: 514 847 1117 NEUFarchitectes.com

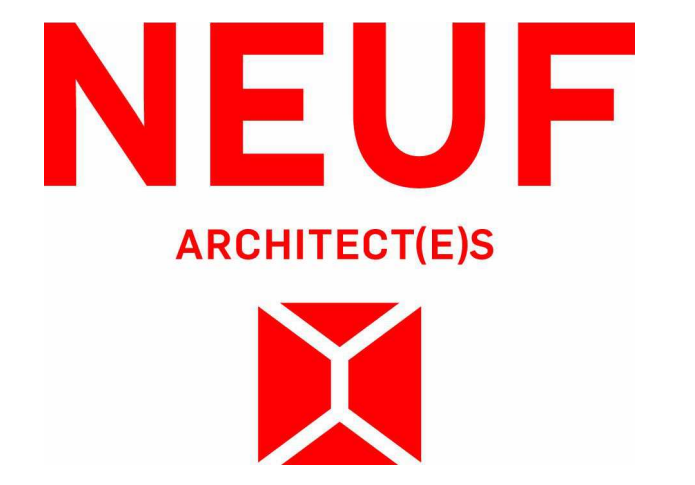

OUVRAGE - Project
BASELINE TOWER 4-5-6

EMPLACEMENT - Location
2946 BASELINE ROAD, OTTAWA, ON

NO PROJET No. 12762.00

NO	REVISION	DATE (aa-mm-jj)
1	FOR INTERNAL REVIEW - FP	24-04-2023
2	FOR SITE PLAN APPLICATION	25-05-2023

DESSINÉ PAR - Drawn by CB/AT/SN **VÉRIFIÉ PAR - Checked by** CB
DATE (aa-mm-jj) 23/04/21 **ECHELLE - Scale** 1 : 200

TITRE DU DESSIN - Drawing Title
NORTH ELEVATION

RÉVISION - Revision **NO DESSIN - Dwg Number**
2 A403

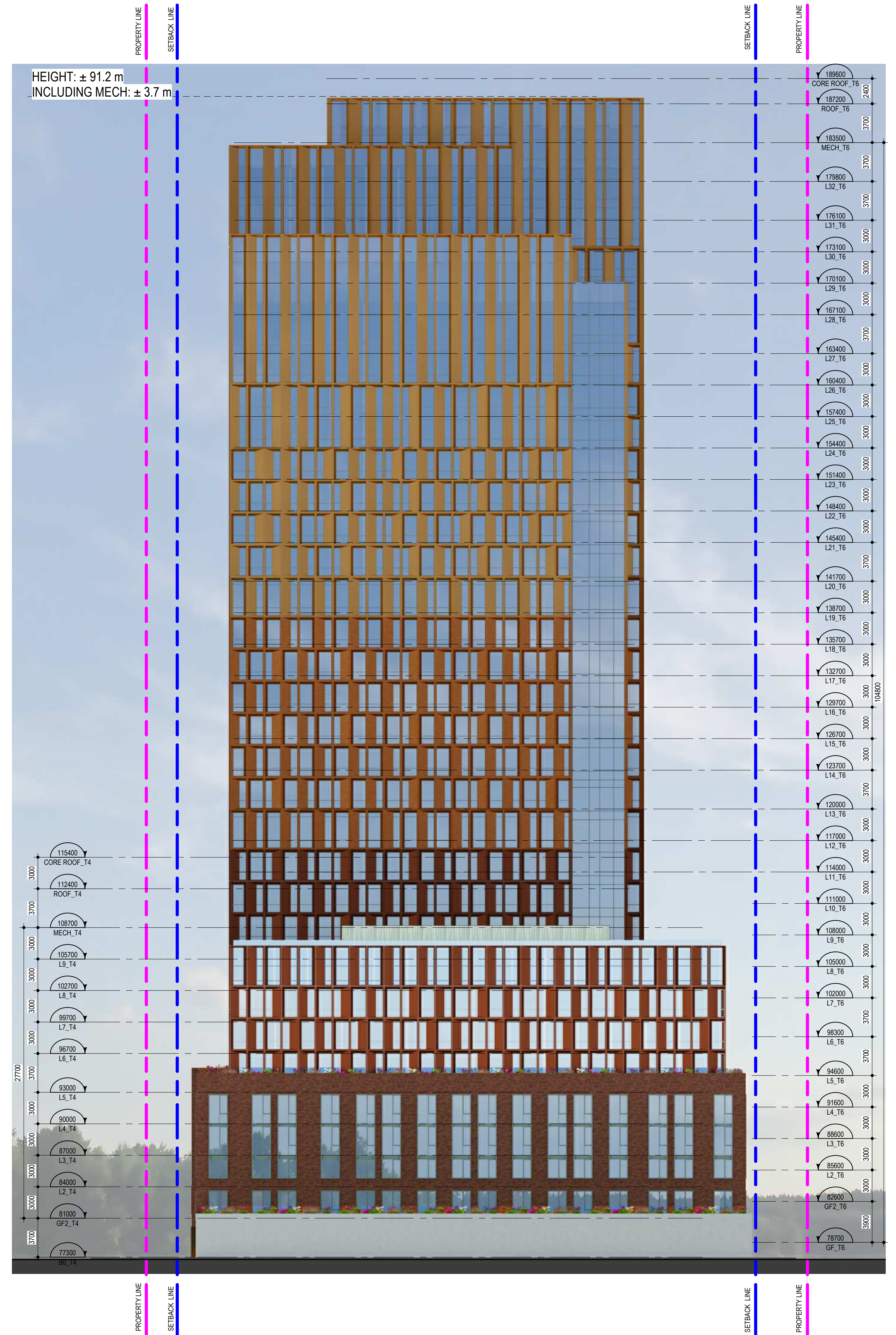

SOUTH ELEVATION

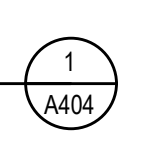

NOTES GÉNÉRALES - General Notes

1. Ces documents d'architecture sont la propriété exclusive de NEUF Architecture et ne peuvent être utilisés, reproduits ou copiés sans autorisation écrite préalable. / These architectural documents are the exclusive property of NEUF Architecture and cannot be used, copied or reproduced without written pre-authorization.
2. Les dimensions apparaissant aux documents doivent être vérifiées par l'entrepreneur avant le début des travaux. / All dimensions which appear on the documents must be verified by the contractor before to start the work.
3. Veuillez aviser l'architecte de toute dimension erreur étou divergence entre ces documents et ceux des autres professionnels. / The architect must be notified of all errors, omissions and discrepancies between these documents and those of the other professionals.
4. Les dimensions sur ces documents doivent être lues et non mesurées. / The dimensions on these documents must be read and not measured.

STRUCTURE - Structural
Leroux & Cyr
 500 boul. Cham Est, Bureau 105, Montréal QC H3L 3R9
 T: 438-381-7773 Courriel: gleroux@leroux-cyr.com

PLANNIFICATEUR - Planner
FOTENN Planning & Urban Design
 223, McLeod Street, Ottawa, ON K1P 6Z8
 T: 613 730 5700 Email: bw@fotenn.com

ARCHITECTURE DE PAYSAGE - Landscape Architect
SITIFORM
 Jonathan Louchmann
 T: 613 796 4537 Email: jonathan.louchmann@sitiform.ca

GEOTECHNIQUE - Geotechnical
Paterson Group
 9 Philip Street, Ottawa, ON, K2E 1T9
 T: 613 226 7361 Email: jylleneuve@patersongroup.ca

CIVIL - Civil
STANTEC
 300 - 1331 Clyde Avenue, Ottawa ON K2C 3G4
 T: 613 722-4433 Email:

ARCHITECTES - Architect
NEUF ARCHITECTES INC.
 650, boul. René-Lévesque O. 32e étage, Montréal QC H3B 1S6
 T: 514 847 1117 NEUFarchitectes.com

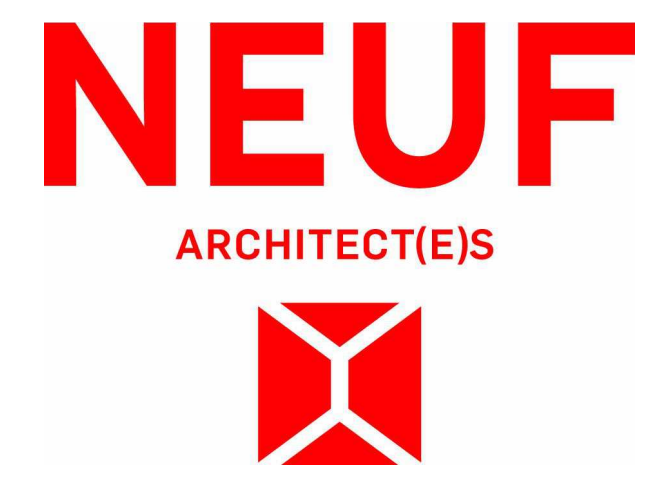
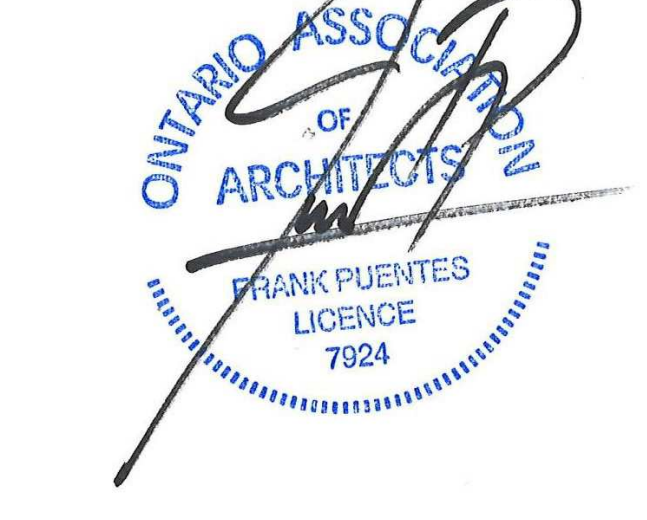

OUVRAGE - Project
BASELINE TOWER 4-5-6

EMPLACEMENT - Location
2946 BASELINE ROAD, OTTAWA, ON

NO PROJET No.
12762.00

NO	REVISION	DATE (aa-mm-jj)
1	FOR INTERNAL REVIEW - FP	24-04-2023
2	FOR SITE PLAN APPLICATION	25-05-2023

DESSINÉ PAR - Drawn by
CB/AT/STN

VÉRIFIÉ PAR - Checked by
CB

DATE (aa-mm-jj)
23/04/21

ECHELLE - Scale
1 : 200

TITRE DU DESSIN - Drawing Title
SOUTH ELEVATION

REVISION - Revision
2

NO DESSIN - Dwg Number
A404