



Copyright Reserved

The Contractor shall verify and be responsible for all dimensions. DO NOT scale the drawing - any errors or omissions shall be reported to Stantec without delay.
The Copyrights to all designs and drawings are the property of Stantec. Reproduction or use for any purpose other than that authorized by Stantec is forbidden.

SCHEDULE OF INLET CONTROL DEVICES					
STRUCTURE ID	DRAINAGE AREA ID	ORFICE SIZE/TYPE	ORFICE INVERT (m)	100 YEAR HEAD (m)	100 YEAR RELEASE RATE (L/s)
CB101A-1	C101A	83mm PEX TEAPEST HF	95.33	1.28	16
CB101A-2	C101A	83mm PEX TEAPEST HF	95.33	1.28	16
CB103A-1	C103A	83mm PEX TEAPEST HF	95.14	1.32	23
CB103A-2	C103A	83mm PEX TEAPEST HF	95.14	1.32	23
CB3029A-1	C3029A	27mm PEX TEAPEST HF	95.01	1.47	38
CB3029A-2	C3029A	27mm PEX TEAPEST HF	95.01	1.47	38
CB105A-1	C105A	83mm PEX TEAPEST HF	95.04	1.31	23
CB105A-2	C105A	83mm PEX TEAPEST HF	95.04	1.31	23
CB107A-1	C107A	83mm PEX TEAPEST HF	95.00	1.29	16
CB107A-2	C107A	83mm PEX TEAPEST HF	95.00	1.29	16

Legend

- PROPOSED STORM SEWER
- - - PROPOSED DRAINAGE BOUNDARY
- PROPOSED CATCHBASIN
- ST101A STORM DRAINAGE AREA ID#
- C-COEFFICIENT VALUE
- DRAINAGE AREA (HA)
- ← DIRECTION OF OVERLAND FLOW
- WATTS AREA DRAIN OR EQUIVALENT
- EXISTING STORM SEWER
- EXISTING CATCHBASIN MANHOLE
- EXISTING CATCHBASIN
- EXISTING SUBDRAIN CATCHBASIN

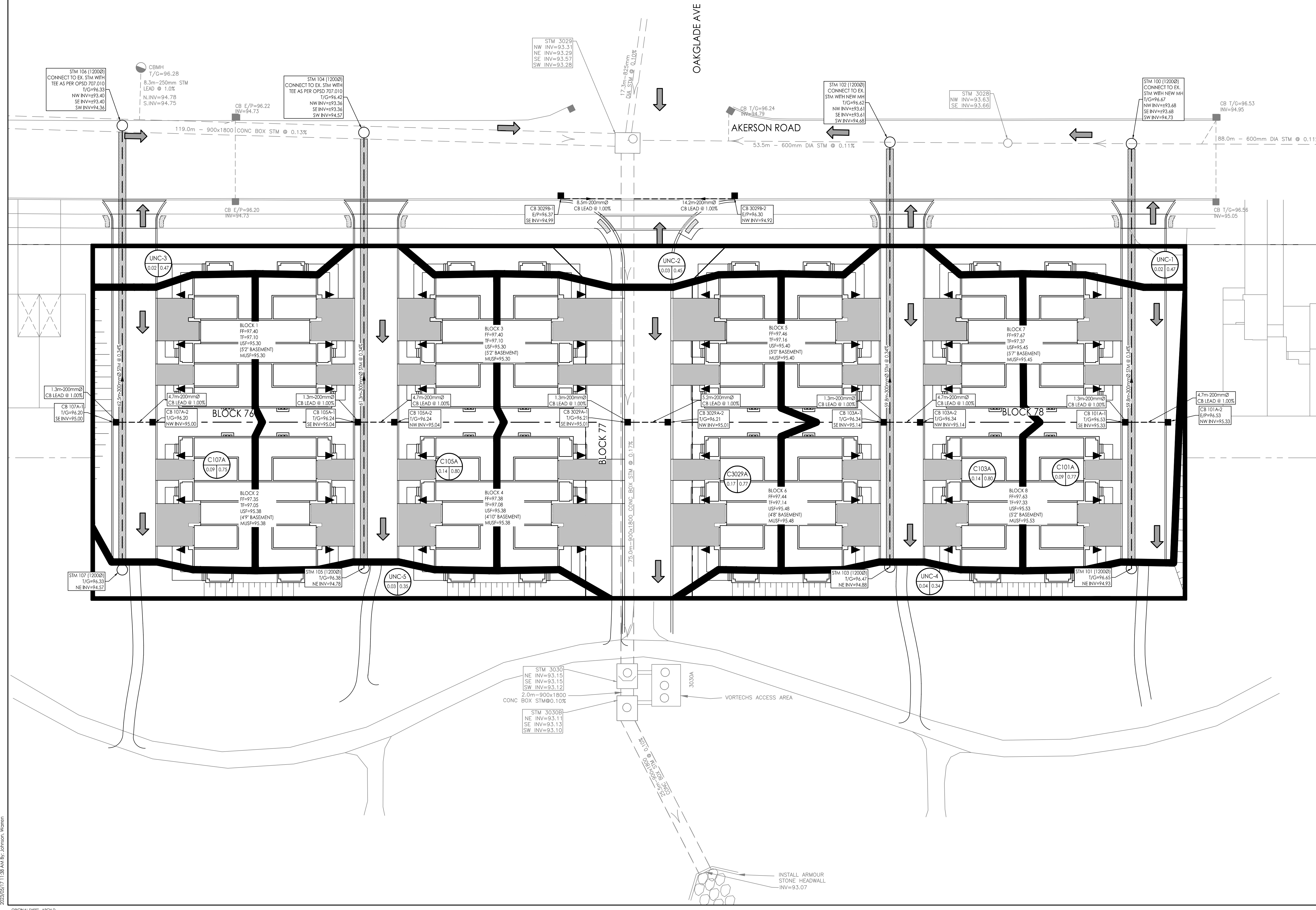
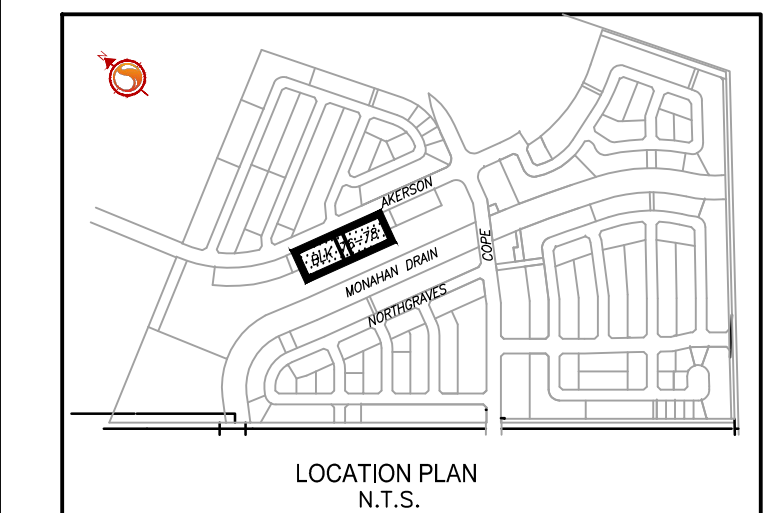

Revision	By	Appd.	YY.MM.DD
1	WAJ	KJK	23.05.17
ISSUED FOR REVIEW			

File Name: 160401706-Detailed-DB.dwg
Dwn: WAJ Chkd: KJK Dgn: WAJ 22.12.13
YY.MM.DD



Client/Project
CAVANAGH CONSTRUCTION LTD.

TRAIL WEST
AKERSON ROAD BLOCKS 76, 77 & 78
Ottawa, ON, Canada

Title
STORM DRAINAGE PLAN

Project No. 160401706	Scale 1:250	Sheet SD-1	Revision 1
--------------------------	----------------	---------------	---------------

W:\clients\160401706\design\dwg\p1\160401706-detailed-db.dwg
 2023/05/17 11:58 AM RJB
 ORIGINAL SHEET - ARCH-D