

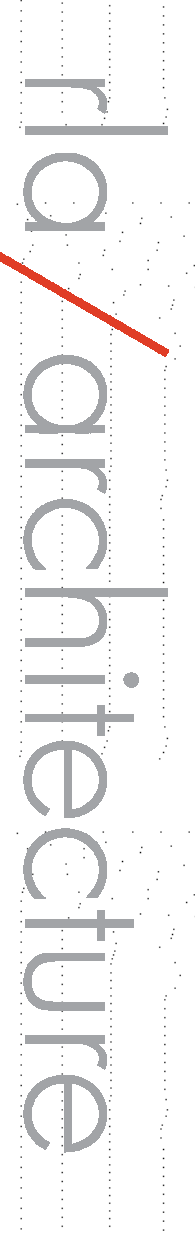

BASELINE AND FISHER

1350 FISHER AVENUE

RLA PROJECT #: 2131



REVISED AS PER ROUND 3 SPC COMMENTS

2024-07-19





1 P4 PLAN
A-101 1:200



2 P1-3 PLAN
A-101 1:200



3 GROUND FLOOR PLAN
A-101 1:200



4 L2-3 PLAN
A-101 1:200

IT IS THE RESPONSIBILITY OF THE APPROPRIATE CONTRACTOR TO CHECK AND VERIFY ALL DIMENSIONS ON SITE AND TO REPORT ALL ERRORS AND/OR OMISSIONS TO THE ARCHITECT.
ALL CONTRACTORS MUST COMPLY WITH ALL PERTINENT CODES AND BY-LAWS.
THIS DRAWING MAY NOT BE USED FOR CONSTRUCTION UNTIL SIGNED BY THE ARCHITECT.
DO NOT SCALE DRAWINGS.
COPYRIGHT RESERVED.

REVISIONS:	No.	DESCRIPTION	DATE
SPC 04	REVISED AS PER ROUND 3 SPC COMMENTS	2024-07-19	
SPC 03	REVISED AS PER ROUND 2 SPC COMMENTS DRAFT	2024-04-24	
SPC 02	REVISED AS PER ROUND 1 SPC COMMENTS	2023-09-23	
SPC 01	ISSUED FOR SPC APPLICATION	2023-06-23	

ARCHITECT SEAL: NORTH ARROW:

CLIENT:

ARCHITECT:

THEBERGE DEVELOPMENTS LTD.

PROJECT TITLE: **BASELINE AND FISHER**

1350 FISHER AVENUE

SHEET TITLE: **FLOOR PLANS**

DRAWN: Author
CHECKED: Checker

SCALE: 1:200
SHEET No.: **A-101**

PROJECT No.: 2131
Plan No.: #

PAPER SIZE: ISO Full Base (707.00 x 1000.00mm)
PLOT DATE: 2024-07-31 12:44:26 PM



1 L4 PLAN
A-102 / 1:200



3 L6-20 PLAN
A-102 / 1:200



2 L5 PLAN
A-102 / 1:200



4 L21-24 PLAN
A-102 / 1:200

IT IS THE RESPONSIBILITY OF THE APPROPRIATE CONTRACTOR TO CHECK AND VERIFY ALL DIMENSIONS ON SITE AND TO REPORT ALL ERRORS AND/OR OMISSIONS TO THE ARCHITECT.
ALL CONTRACTORS MUST COMPLY WITH ALL PERTINENT CODES AND BY-LAWS.
THIS DRAWING MAY NOT BE USED FOR CONSTRUCTION UNTIL SIGNED BY THE ARCHITECT.
DO NOT SCALE DRAWINGS.
COPYRIGHT RESERVED.

No.	DESCRIPTION	DATE
SPC 04	REVISED AS PER ROUND 3 SPC COMMENTS	2024-07-19
SPC 03	REVISED AS PER ROUND 2 SPC COMMENTS DRAFT	2024-04-24
SPC 02	REVISED AS PER ROUND 1 SPC COMMENTS	2023-09-23
SPC 01	ISSUED FOR SPC APPLICATION	2023-06-23

ARCHITECT SEAL:  ARCHITECTS
RODRICK-LAHEY
LICENCE 4375

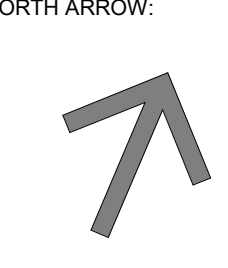
NORTH ARROW:  TRUE NORTH

CLIENT:  THEBERGE HOMES
THEBERGE DEVELOPMENTS LTD.

ARCHITECT:  rla/architecture
56 Beech Street, Ottawa, Ontario K1S 3J6
t.613.724.9932 f.613.724.1209 www.rodricklahey.ca

PROJECT TITLE:
BASELINE AND FISHER

1350 FISHER AVENUE

SHEET TITLE:
FLOOR PLANS

DRAWN: Author	CHECKED: Checker
SCALE: 1 : 200	SHEET No.:
PROJECT No.:	A-102
2131	Plan No. : #

PAPER SIZE: ISO Full Base B1 (707.00 x 1000.00mm)
PLOT DATE: 2024-07-31 12:44:58 PM

1
A-301



1 AMENITY/MPHOUSE
A-103 1:200

IT IS THE RESPONSIBILITY OF THE APPROPRIATE CONTRACTOR TO CHECK AND VERIFY ALL DIMENSIONS ON SITE AND TO REPORT ALL ERRORS AND/OR OMISSIONS TO THE ARCHITECT.
ALL CONTRACTORS MUST COMPLY WITH ALL PERTINENT CODES AND BY-LAWS.
THIS DRAWING MAY NOT BE USED FOR CONSTRUCTION UNTIL SIGNED BY THE ARCHITECT.
DO NOT SCALE DRAWINGS.
COPYRIGHT RESERVED.

No.	DESCRIPTION	DATE
SPC 04	REVISED AS PER ROUND 3 SPC COMMENTS	2024-07-19
SPC 03	REVISED AS PER ROUND 2 SPC COMMENTS DRAFT	2024-04-24
SPC 02	REVISED AS PER ROUND 1 SPC COMMENTS	2023-09-23
SPC 01	ISSUED FOR SPC APPLICATION	2023-06-23

REVISIONS:

	
---	---

CLIENT:



THEBERGE DEVELOPMENTS LTD.

ARCHITECT:

rla/architecture
56 Beech Street, Ottawa, Ontario K1S 3J6
t.613.724.9932 f.613.724.1209 www.rodericklacey.ca

PROJECT TITLE:

BASELINE AND FISHER

1350 FISHER AVENUE

SHEET TITLE:

FLOOR PLANS

DRAWN: Author	CHECKED: Checker
SCALE: 1 : 200	SHEET No.: A-103
PROJECT No.: 2131	Plan No.: #

PAPER SIZE: ISO Full Base64 (707.00 x 1000.00mm)
PLOT DATE: 2024-07-31 12:44:42 PM



1 EAST ELEVATION - FISHER AVE
A-200 1:300



2 NORTH ELEVATION
A-200 1:300



3 SOUTH ELEVATION
A-200 1:300

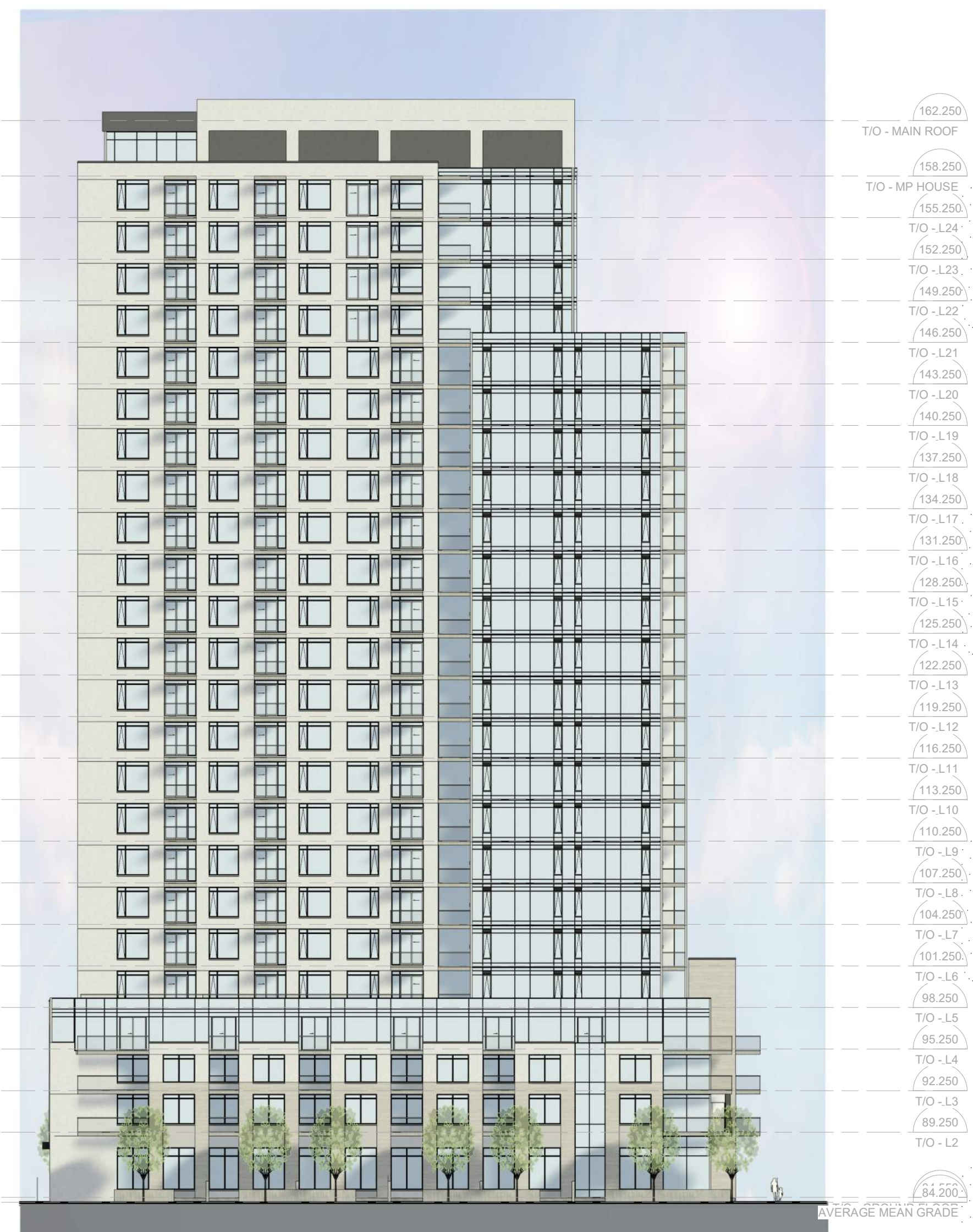

4 WEST ELEVATION
A-200 1:300

IT IS THE RESPONSIBILITY OF THE APPROPRIATE CONTRACTOR TO CHECK AND VERIFY ALL DIMENSIONS ON SITE AND TO REPORT ALL ERRORS AND/OR OMISSIONS TO THE ARCHITECT.

ALL CONTRACTORS MUST COMPLY WITH ALL PERTINENT CODES AND BY-LAWS.

THIS DRAWING MAY NOT BE USED FOR CONSTRUCTION UNTIL SIGNED BY THE ARCHITECT.

DO NOT SCALE DRAWINGS.

COPYRIGHT RESERVED.

NO.	DESCRIPTION	DATE
SPC 04	REVISED AS PER ROUND 3 SPC COMMENTS	2024-07-19
SPC 03	REVISED AS PER ROUND 2 SPC COMMENTS	2024-04-24
SPC 02	REVISED AS PER ROUND 1 SPC COMMENTS	2023-09-23
SPC 01	ISSUED FOR SPC APPLICATION	2023-06-23

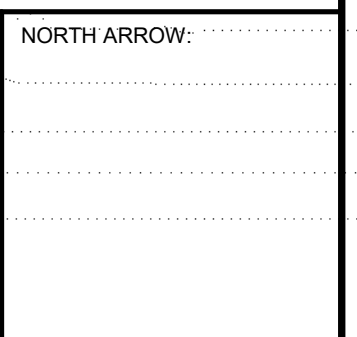
ARCHITECT SEAL:  NORTH ARROW: 

CLIENT:  THEBERGE DEVELOPMENTS LTD.

ARCHITECT:  56 Beech Street, Ottawa, Ontario K1S 3J6
t.613.724.9932 f.613.724.1209 www.rodericklaley.ca

PROJECT TITLE: **BASELINE AND FISHER**

1350 FISHER AVENUE

SHEET TITLE: **BUILDING ELEVATIONS**

DRAWN: Author	CHECKED: Checker
SCALE: 1 : 300	SHEET No.:
PROJECT No: 2131	A-200 Plan No. #

PAPER SIZE: ISO Full Base (610 x 914 mm) PLOT DATE: 2024-07-31 12:46:54 PM

IT IS THE RESPONSIBILITY OF THE APPROPRIATE CONTRACTOR TO CHECK AND VERIFY ALL DIMENSIONS ON SITE AND TO REPORT ALL ERRORS AND/OR OMISSIONS TO THE ARCHITECT.
 ALL CONTRACTORS MUST COMPLY WITH ALL PERTINENT CODES AND BY-LAWS.
 THIS DRAWING MAY NOT BE USED FOR CONSTRUCTION UNTIL SIGNED BY THE ARCHITECT.
 DO NOT SCALE DRAWINGS.
 COPYRIGHT RESERVED.

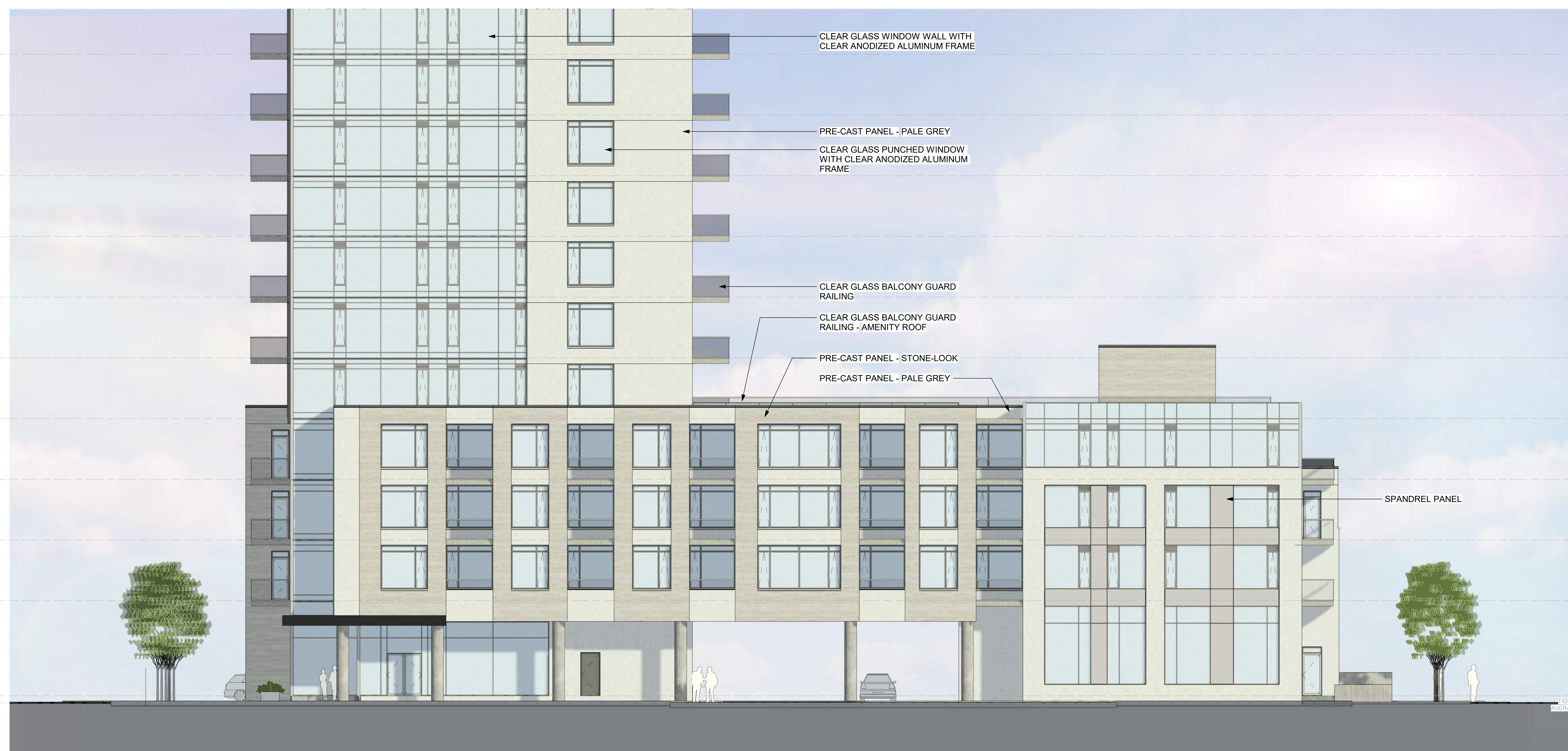
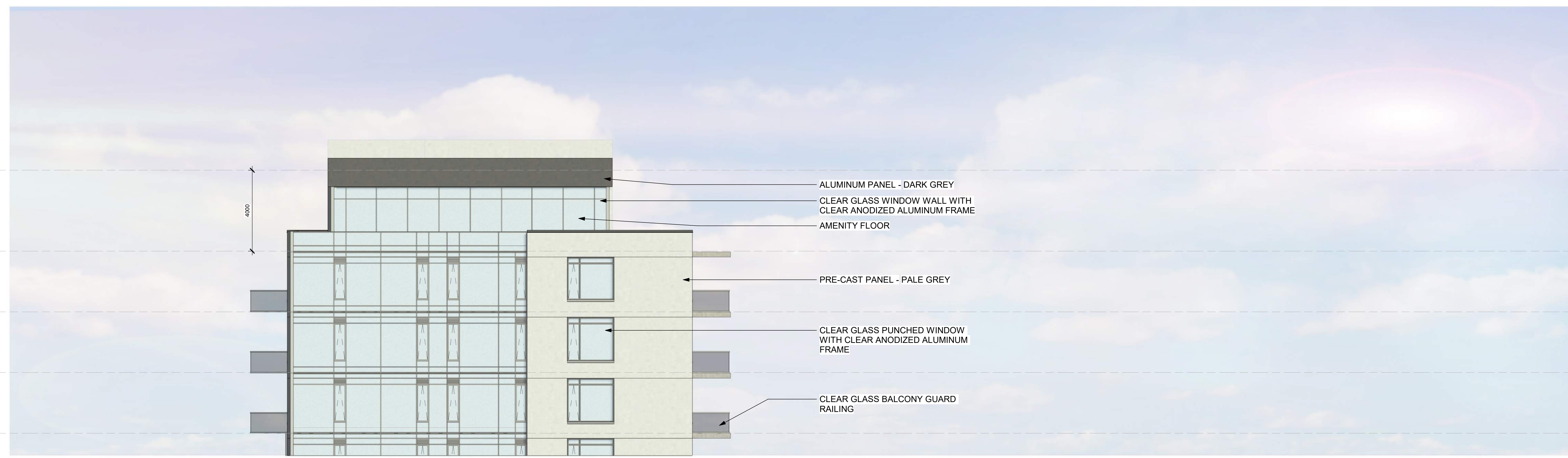

NO.	DESCRIPTION	YYYY-MM-DD
SPC 04	REVISED AS PER ROUND 3 SPC COMMENTS	2024-07-19
SPC 03	REVISED AS PER ROUND 2 SPC COMMENTS DRAFT	2024-04-24
SPC 02	REVISED AS PER ROUND 1 SPC COMMENTS	2023-09-23
SPC 01	ISSUED FOR SPC APPLICATION	2023-06-23

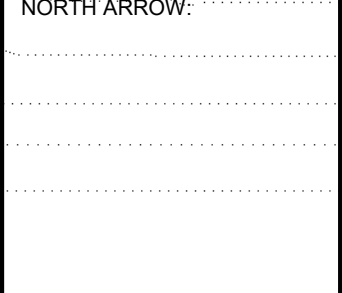
ARCHITECT SEAL:  NORTH ARROW: 

CLIENT:  THEBERGE DEVELOPMENTS LTD.

ARCHITECT:  56 Beech Street, Ottawa, Ontario K1S 3J6
 t.613.724.9932 f.613.724.1209 www.roderickandcarey.ca

PROJECT TITLE:
BASELINE AND FISHER
 1350 FISHER AVENUE

SHEET TITLE:
BUILDING ELEVATION

DRAWN: RIB	CHECKED: RV
SCALE: 1 : 100	SHEET No.:
PROJECT No: 2131	A-201 Plan No. : #

1 NORTH ELEVATION - DETAIL
 1 : 100

PAPER SIZE: ISO Full (841x1189mm)
 PLOT DATE: 2024-07-31 12:46:52 PM

IT IS THE RESPONSIBILITY OF THE APPROPRIATE CONTRACTOR TO CHECK AND VERIFY ALL DIMENSIONS ON SITE AND TO REPORT ALL ERRORS AND/OR OMISSIONS TO THE ARCHITECT.

ALL CONTRACTORS MUST COMPLY WITH ALL PERTINENT CODES AND BY-LAWS.

THIS DRAWING MAY NOT BE USED FOR CONSTRUCTION UNTIL SIGNED BY THE ARCHITECT.

DO NOT SCALE DRAWINGS.

COPYRIGHT RESERVED.

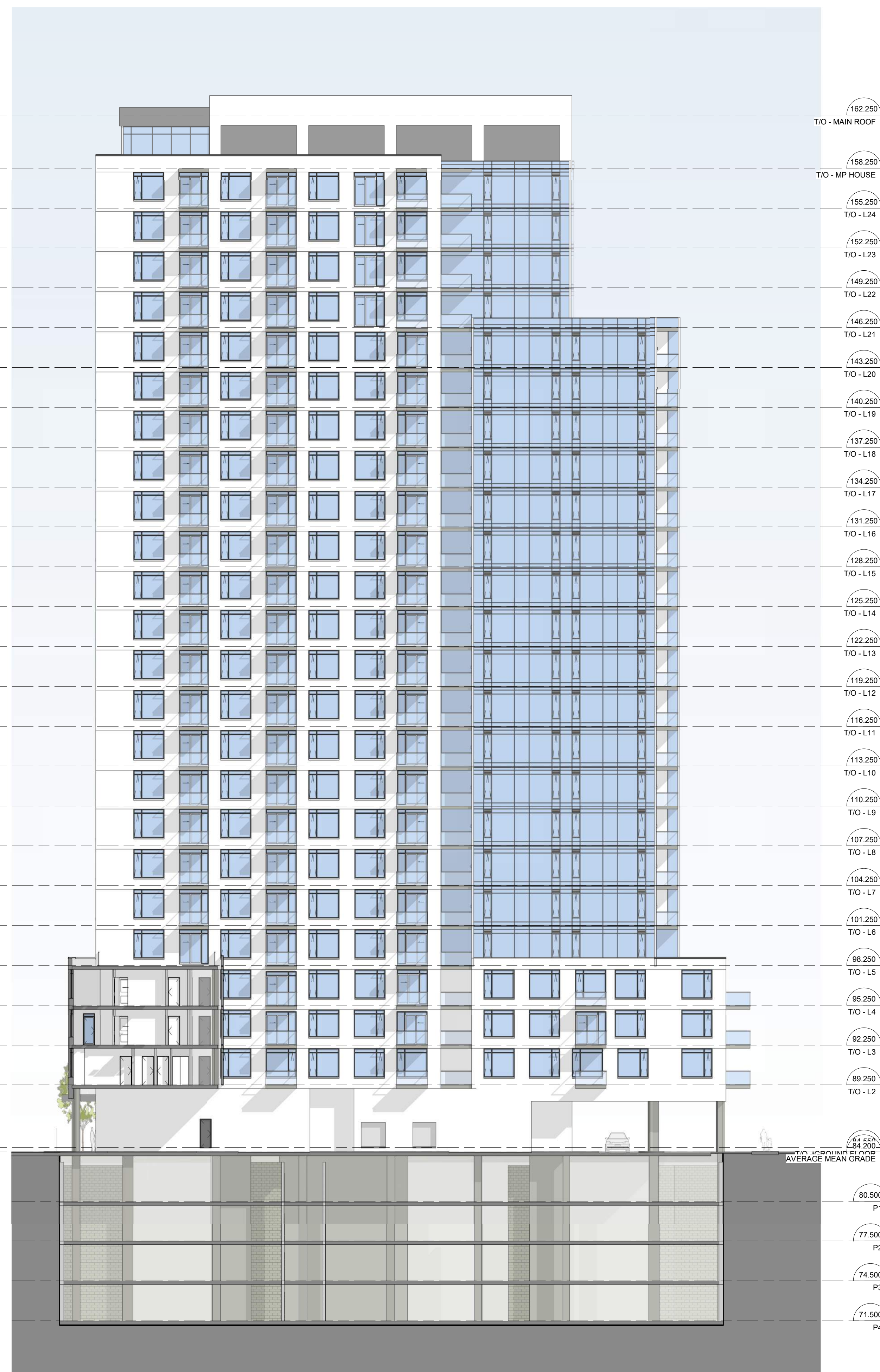

NO.	DESCRIPTION	YYYY-MM-DD
SPC 04	REVISED AS PER ROUND 3 SPC COMMENTS	2024-07-19
SPC 03	REVISED AS PER ROUND 2 SPC COMMENTS DRAFT	2024-04-24
SPC 02	REVISED AS PER ROUND 1 SPC COMMENTS	2023-09-23
SPC 01	ISSUED FOR SPC APPLICATION	2023-06-23

REVISIONS:

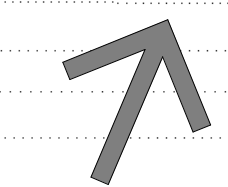
ARCHITECT SEAL: 	NORTH ARROW:  TRUE NORTH
--	---

CLIENT:

THEBERGE DEVELOPMENTS LTD.

ARCHITECT:

56 Beech Street, Ottawa, Ontario K1S 3J6
t.613.724.9932 f.613.724.1209 www.rodericklacey.ca

PROJECT TITLE:
BASELINE AND FISHER
1350 FISHER AVENUE

SHEET TITLE:
SECTION

DRAWN: Author	CHECKED: Checker
SCALE: 1 : 200	SHEET No.:
PROJECT No: 2131	A-301 Plan No. : #

PAPER SIZE: ISO Full Base (61 000 100mm)
PLOT DATE: 2024-07-31 12:46:04 PM



VIEW SOUTHWEST FROM BASELINE ROAD



VIEW SOUTH FROM FISHER AVENUE



VIEW NORTH FROM HILLIARD AVENUE



VIEW EAST FROM BASELINE ROAD

IT IS THE RESPONSIBILITY OF THE APPROPRIATE CONTRACTOR TO CHECK AND VERIFY ALL DIMENSIONS ON SITE AND TO REPORT ALL ERRORS AND/OR OMISSIONS TO THE ARCHITECT.
 ALL CONTRACTORS MUST COMPLY WITH ALL PERTINENT CODES AND BY-LAWS.
 THIS DRAWING MAY NOT BE USED FOR CONSTRUCTION UNTIL SIGNED BY THE ARCHITECT.
 DO NOT SCALE DRAWINGS.
 COPYRIGHT RESERVED.

No.	DESCRIPTION	DATE
SPC 04	REVISED AS PER ROUND 3 SPC COMMENTS	2024-07-19
SPC 03	REVISED AS PER ROUND 2 SPC COMMENTS DRAFT	2024-04-24
SPC 02	REVISED AS PER ROUND 1 SPC COMMENTS	2023-09-23
SPC 01	ISSUED FOR SPC APPLICATION	2023-06-23

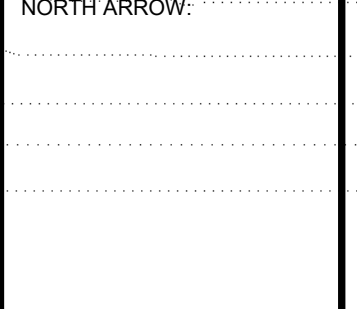
ARCHITECT SEAL:  NORTH ARROW: 

CLIENT:  THEBERGE HOMES
 THEBERGE DEVELOPMENTS LTD.

ARCHITECT:  rla/architecture
 56 Beech Street, Ottawa, Ontario K1S 3J6
 t.613.724.9932 f.613.724.1209 www.rodericklahey.ca

PROJECT TITLE:
BASELINE AND FISHER

1350 FISHER AVENUE

SHEET TITLE:
3D PERSPECTIVES

DRAWN: Author	CHECKED: Checker
SCALE:	SHEET No.:
PROJECT No: 2131	A-401 Plan No.: #

PAPER SIZE: ISO Full (Beech 61) (707.0x 1000.0mm)
 PLOT DATE: 2024-07-31 12:48:46 PM



VIEW FROM FISHER AVE - MAIN ENTRANCE



VIEW FROM HILLIARD AVE - TOWNHOUSES



VIEW FROM FISHER AVE - VEHICLE ENTRANCE



VIEW FROM PARKLAND DEDICATION ON HILLIARD

IT IS THE RESPONSIBILITY OF THE APPROPRIATE CONTRACTOR TO CHECK AND VERIFY ALL DIMENSIONS ON SITE AND TO REPORT ALL ERRORS AND/OR OMISSIONS TO THE ARCHITECT.
 ALL CONTRACTORS MUST COMPLY WITH ALL PERTINENT CODES AND BY-LAWS.
 THIS DRAWING MAY NOT BE USED FOR CONSTRUCTION UNTIL SIGNED BY THE ARCHITECT.
 DO NOT SCALE DRAWINGS.
 COPYRIGHT RESERVED.

No.	DESCRIPTION	DATE
SPC 04	REVISED AS PER ROUND 3 SPC COMMENTS	2024-07-19
SPC 03	REVISED AS PER ROUND 2 SPC COMMENTS DRAFT	2024-04-24
SPC 02	REVISED AS PER ROUND 1 SPC COMMENTS	2023-09-23
SPC 01	ISSUED FOR SPC APPLICATION	2023-06-23

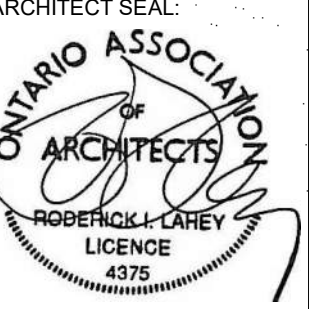
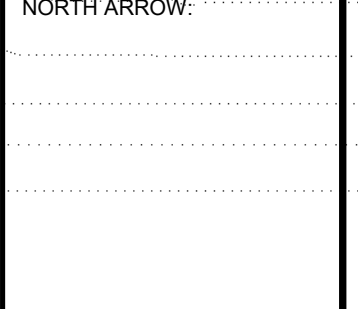
ARCHITECT SEAL:  NORTH ARROW: 

CLIENT:  THEBERGE DEVELOPMENTS LTD.

ARCHITECT:  56 Beech Street, Ottawa, Ontario K1S 3J6
 t.613.724.9932 f.613.724.1209 www.rodericklahey.ca

PROJECT TITLE:
BASELINE AND FISHER

1350 FISHER AVENUE

SHEET TITLE:
3D PERSPECTIVES

DRAWN: Author
 CHECKED: Checker

SCALE: SHEET No.:

PROJECT No: 2131
A-402
 Plan No.: #

PAPER SIZE: ISO Full Base B1 (707.00 x 1000.00mm)
 PLOT DATE: 2024-07-31 12:51:53 PM
 PLOT FILE: D07-12-23-0076