

| SAN STRUCTURE TABLE | | | | |
|---------------------|-----------|-------------------|------------|--|
| NAME | RIM ELEV. | INVERT IN | INVERT OUT | DESCRIPTION |
| MH1A | 84.47 | NW81.820 | SW81.760 | STRUC OPSD 701.010 FRAME CITY S25 COVER CITY S24 |
| MH1B | 84.50 | NW81.141 | SE81.090 | STRUC OPSD 701.010 FRAME CITY S25 COVER CITY S24 |
| MH1C | 84.78 | S81.180 NW80.990 | E80.921 | STRUC OPSD 701.010 FRAME CITY S25 COVER CITY S24 |
| MH1D | 84.20 | W80.640 SE80.650 | NW80.582 | STRUC OPSD 701.011 FRAME CITY S25 COVER CITY S24 |
| MHSA46203 | 84.24 | NE81.690 SW81.360 | SE81.350 | EXISTING MH |
| MHSA46208 | 85.10 | S81.280 SW81.300 | N81.270 | EXISTING MH |
| MHSA50442 | 84.30 | SE80.510 | N80.500 | EX.MH |



LEGEND

| | | | |
|-----|--|------------------------------------|--|
| DC | BARRIER CURB & CURB DEPRESSION | PROPOSED CONCRETE SIDEWALK/WALKWAY | PROPOSED ELEVATION EXISTING ELEVATION |
| MH# | STORM MANHOLE | CB | TOP/BOTTOM WALL FACE ELEVATIONS |
| CB | CATCH-BASIN, CURB INLET OR DITCH INLET | MHA | PROPOSED EMERGENCY OVERLAND FLOW ROUTE |
| MHA | SANITARY MANHOLE | --- | EXISTING DRAINAGE PATTERN |
| --- | PROPERTY LINE | WVC | HEAVY DUTY SILT FENCE BARRIER PER OPSD 219.130 |
| WVC | WATER VALVE/CHAMBER | --- | BUILDING ENTRANCE |
| --- | FIRE HYDRANT | --- | TWSP PER SC7.1 |
| --- | PROPOSED FIRE DEPARTMENT CONNECTION | --- | CENTRELINE OF SWALE |
| --- | PROPOSED WATER METER AND REMOTE METER | --- | PROPOSED ROAD CUT AND REINSTATEMENT PER CITY R10 |
| --- | SEDIMENT CONTROL DEVICE PER DETAIL | --- | TEMPORARY CONSTRUCTION MUD MAT PER DETAIL |
| --- | CURB OPENING PER OPSD 604.010 | --- | EXISTING HYDRO LINE |
| --- | EXISTING STORM SEWER | --- | EXISTING OHW |
| --- | EXISTING SAN SEWER | --- | EXISTING GAS LINE |
| --- | PROPOSED WATERMAIN/SERVICE | --- | EXISTING BELL SERVICE |
| --- | PROPOSED SAN SEWER/SERVICE | --- | |
| --- | PROPOSED STM SEWER/SERVICE | --- | |
| --- | PROPOSED PERFORATED STM SEWER/SERVICE | --- | |

SUBJECT TO APPROVAL

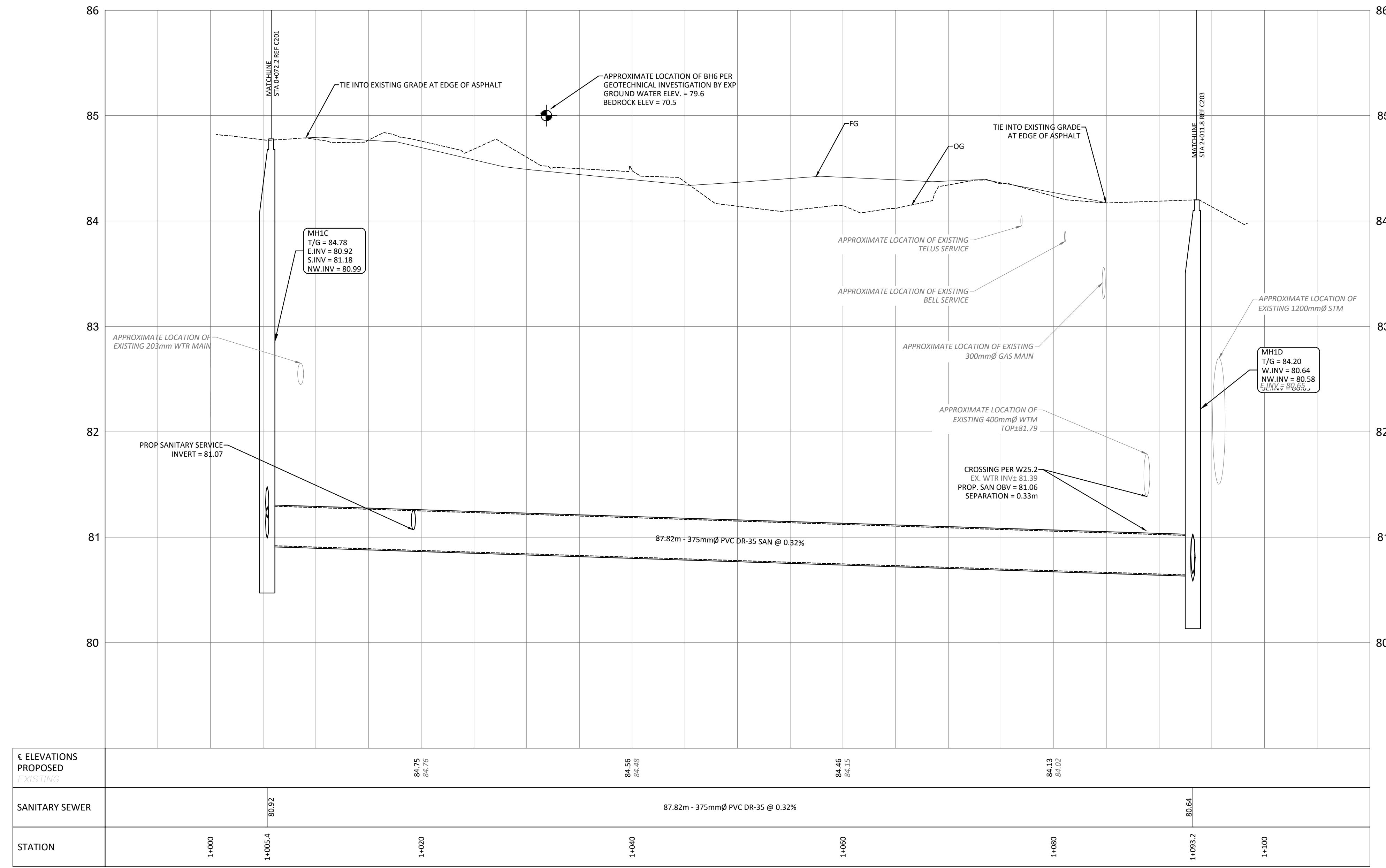

| STATION | PROPOSED ELEVATIONS | EXISTING ELEVATIONS |
|---------|---------------------|---------------------|
| 1+000 | 84.75 | 84.75 |
| 1+005.4 | 80.92 | 80.92 |
| 1+020 | 84.45 | 84.45 |
| 1+040 | 84.45 | 84.45 |
| 1+060 | 84.13 | 84.02 |
| 1+080 | 84.13 | 84.02 |
| 1+100 | 84.13 | 84.02 |

| No. | Revisions | Date |
|-----|--------------------------------------|---------------|
| 2 | ISSUED FOR SPC AND MUNICIPAL CONSENT | MAY 17, 2024 |
| 1 | ISSUED FOR SITE PLAN CONTROL | SETP 25, 2023 |

Check and verify all dimensions before proceeding with the work. Do not scale drawings.



egis
 info.northamerica@egis-group.com
 www.egis-group.com
 115 Walgreen Road
 RR3, Carp, ON K0A 1L0
 Tel: 613-836-2184 Fax: 613-836-3742

Stamp:

Client: **THEBERGE DEVELOPMENTS LTD.**
 1600 LAPPERRIERE AVE
 OTTAWA, ON K1Z 8P5

Project: **780 BASELINE - PHASE 1**

OTTAWA ON

Drawing Title: **PLAN AND PROFILE STA 1+000 TO 1+100**

| | |
|---------------------|-----------------------------|
| Scale: 1:250 | Project Number: CCO-22-0952 |
| Drawn By: R.R.R. | Checked By: A.M. |
| Designed By: R.R.R. | Drawing Number: C202 |

ELEMENT: (U) Ottawa 01 Project: Proposed 2023 780 Baseline Road L1 Drawing: CCO-22-0952 PRESENTATION.dwg
 DATE SAVED: Thursday, May 16, 2024 1:54:28 PM LAST SAVED BY: rrobeneau
 LAST PLOTTED: Thursday, May 16, 2024 1:54:28 PM C:\BIBL\BIBL\MP\COV\STANDARD.ctb

D07-12-23-0076