

General Legend

- TO DEMOLISH: WALLS, PARTITIONS AND OTHER ELEMENTS
- EXISTING TO REMAIN: WALLS, PARTITIONS AND OTHER ELEMENTS
- NEW CONSTRUCTION: WALLS, PARTITIONS AND OTHER ELEMENTS



NOT FOR CONSTRUCTION /
PAS POUR CONSTRUCTION

This document and all information herein is confidential and the intellectual property of Rossman Architecture Inc. It is disclosed in confidence on terms that it will not be disclosed to any third party, used, sold, loaned, licensed, or reproduced in whole or in any part in any manner or form for manufacturing, tending or for any other purpose without the written permission of Rossman Architecture Inc. The copyright is retained by Rossman Architecture Inc.

Ce document, ainsi que tous informations contenues a l'intérieur, est la propriété de Rossman Architecture Inc. Il est divulgué en confidence sous les termes qu'il ne sera pas divulgué a aucun tierce partie, utilisé, vendu, prêté, licencié ou reproduit en son entier ou en partie d'aucune maniere pour la manufacture, soumission ou pour autres fins sans la permission écrite de Rossman Architecture Inc. Le droit d'auteur est retenu par Rossman Architecture Inc.

PROJECT TEAM / ÉQUIPE DU PROJET :

CIVIL ENGINEER
McIntosh Perry Consulting Engineers Ltd.
215 Merton Pl #104, Napan, ON K2H 9C1
<https://www.mcintoshperry.com/>

STRUCTURAL ENGINEER
Leekor Engineering Inc.
359 Kent St #501, Ottawa, ON K2P 2M8
<https://www.leekor.com/>

MECHANICAL ENGINEER
Milton Ltd
2000 Thurston Dr #31, Ottawa, ON K1G 4K7
<https://milton.com/>

ELECTRICAL ENGINEER
Milton Ltd
2000 Thurston Dr #31, Ottawa, ON K1G 4K7
<https://milton.com/>

LANDSCAPE ARCHITECT
NAK Design Strategies
1285 Wellington St. W, Ottawa, ON K1Y 3A8
<https://www.nakdesignstrategies.com/>

KEY PLAN / PLAN CLÉ :

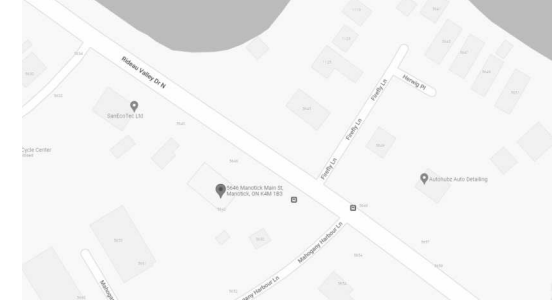

CLIENT :

HAWKINS PROPERTIES

5646 & 5650 Manotick Main Manotick, ON K4M1B3
Tel : (613) 859-2819

revision	description	date
1.29	ISSUED FOR SPC COORDINATION	24-08-16
1.23	PERMIT AMENDMENT-CW	24-05-27
1.20	PERMIT RESPONSE 01-CW	24-04-23
1.15	ISSUED FOR BP	24-03-14
1.13	ISSUED FOR COORD.	24-02-23
1.10	ISSUED FOR PERMIT	24-01-26
1.8	CO-ORDINATION	23-11-07
1.6	ISSUED FOR SPA R2	23-10-17
1.5	CO-ORDINATION	23-10-10
1.3	CO-ORDINATION	23-08-28
1.1	CO-ORDINATION	23-08-08
1.0	ISSUED FOR SPA	23-05-24

PROJECT NAME / NOM DU PROJET :

5646 & 5650 Manotick Main

5646 & 5650 Manotick Main St, Manotick, ON K4M 1B3

DRAWING NAME / NOM DU DESSIN :

EXISTING EAST & WEST ELEVATIONS - CAR WASH

DRAWING INFORMATION / INFORMATION DU DESSIN : SPC# D07-12-23-0080 Plan# 19143

PROJECT NO. / NO. DE PROJET : 22199

DATE : 2018-07-12

DRAWN BY / DESSINÉ PAR : MS/CK

REVIEWED BY / VÉRIFIÉ PAR : ES

SCALE / ÉCHELLE : As indicated

PROJECT PHASE / PHASE DU PROJET : 5

DWG NO. / NO. DESSIN : A202

REVISION NO. / NO. DE RÉVISION : 1.29

Plan #19143

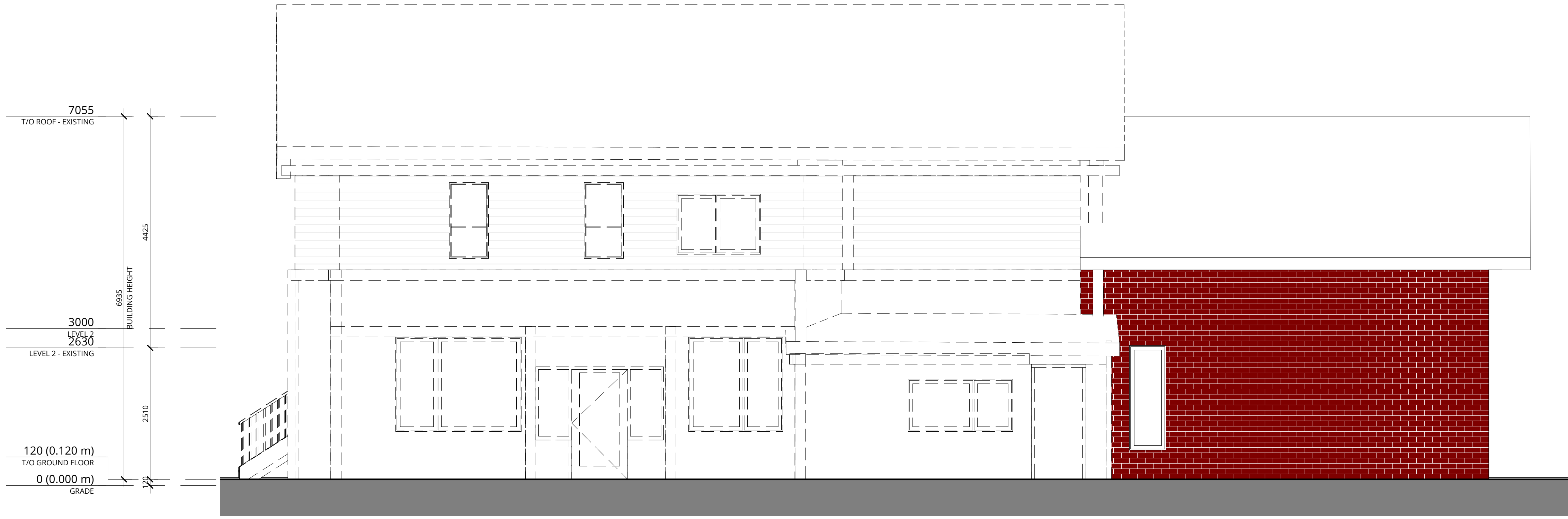

1 CAR WASH FRONT ELEVATION - EXISTING
A202 1 : 50

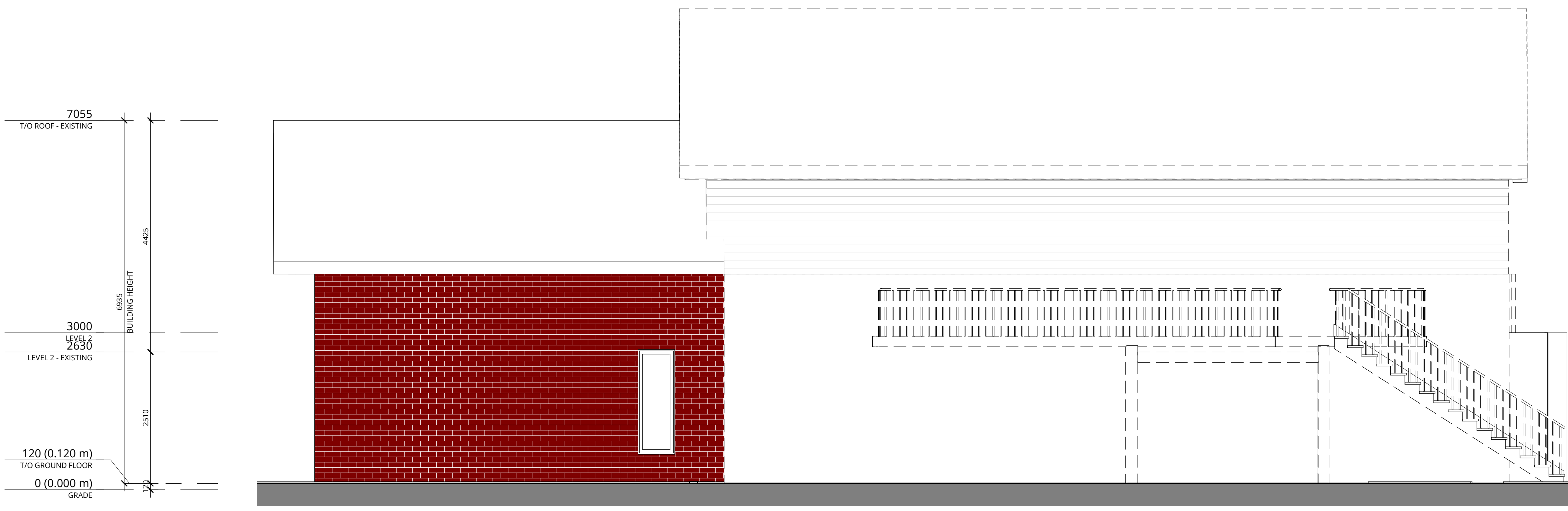



2 CAR WASH REAR ELEVATION - EXISTING
A202 1 : 50

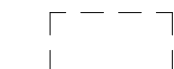

NOT FOR CONSTRUCTION /
PAS POUR CONSTRUCTION

General Legend

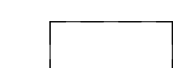
-  TO DEMOLISH:
WALLS, PARTITIONS AND
OTHER ELEMENTS
-  EXISTING TO REMAIN:
WALLS, PARTITIONS AND
OTHER ELEMENTS
-  NEW CONSTRUCTION:
WALLS, PARTITIONS AND
OTHER ELEMENTS

This document and all information herein is confidential and the intellectual property of Rossmann Architecture Inc. It is disclosed in confidence on terms that it will not be disclosed to any third party, used, sold, loaned, licensed, or reproduced in whole or in any part in any manner or form for manufacturing, tendering or for any other purpose without the written permission of Rossmann Architecture Inc. The copyright is retained by Rossmann Architecture Inc.

Ce document, ainsi que tous renseignements contenus à l'intérieur, est la propriété de Rossmann Architecture Inc. Il est divulgué en confidence sous les termes qu'il ne sera pas divulgué à aucun tiers, utilisé, vendu, prêté, licencié ou reproduit en son entier ou en partie d'aucune manière pour la manufacture, soumission ou pour autres fins sans la permission écrite de Rossmann Architecture Inc. Le droit d'auteur est retenu par Rossmann Architecture Inc.

PROJECT TEAM / ÉQUIPE DU PROJET :

CIVIL ENGINEER
McIntosh Perry Consulting Engineers Ltd.
215 Merton Pl #104, Napan, ON K2H 9C1
<https://www.mcintoshperry.com/>

STRUCTURAL ENGINEER
Leekor Engineering Inc.
359 Kent St #501, Ottawa, ON K2P 2M8
<https://www.leekor.com/>

MECHANICAL ENGINEER
Milton Ltd
2000 Thurston Dr #31, Ottawa, ON K1G 4K7
<https://milton.com/>

ELECTRICAL ENGINEER
Milton Ltd
2000 Thurston Dr #31, Ottawa, ON K1G 4K7
<https://milton.com/>

LANDSCAPE ARCHITECT
NAK Design Strategies
1285 Wellington St. W, Ottawa, ON K1Y 3A8
<https://www.nakdesignstrategies.com/>

KEY PLAN / PLAN CLÉ :

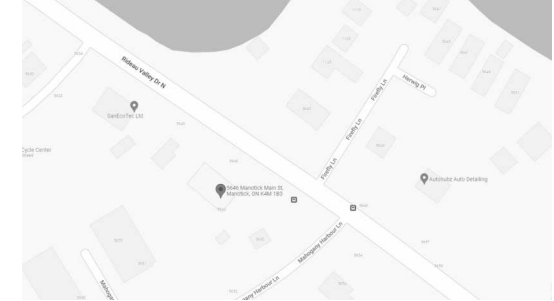

CLIENT :

HAWKINS PROPERTIES

5646 & 5650 Manotick Main Manotick, ON K4M1B3
Tel : (613) 859-2819

revision	description	date
1.29	ISSUED FOR SPC COORDINATION	24-08-16
1.23	PERMIT AMENDMENT-CW	24-05-27
1.20	PERMIT RESPONSE 01-CW	24-04-23
1.15	ISSUED FOR BP	24-03-14
1.13	ISSUED FOR COORD.	24-02-23
1.0	ISSUED FOR SPA	23-05-24

PROJECT NAME / NOM DU PROJET :

**5646 & 5650
Manotick Main**

5646 & 5650 Manotick Main St, Manotick, ON K4M 1B3

DRAWING NAME / NOM DU DESSIN :

**EXISTING NORTH & SOUTH
ELEVATIONS - CAR WASH**

DRAWING INFORMATION / INFORMATION DU DESSIN : SPC# D07-12-23-0080
Plan# 19143

PROJECT NO. / NO. DE PROJET : 22199

DATE : 08/28/20

DRAWN BY / DESSINÉ PAR : MS/CK

REVIEWED BY / VÉRIFIÉ PAR : ES

SCALE / ÉCHELLE : As indicated

PROJECT PHASE / PHASE DU PROJET : 5

DWG NO. / NO. DESSIN :

A203

REVISION NO. / NO. DE RÉVISION : 1.29

D07-12-23-0080
Plan #19143

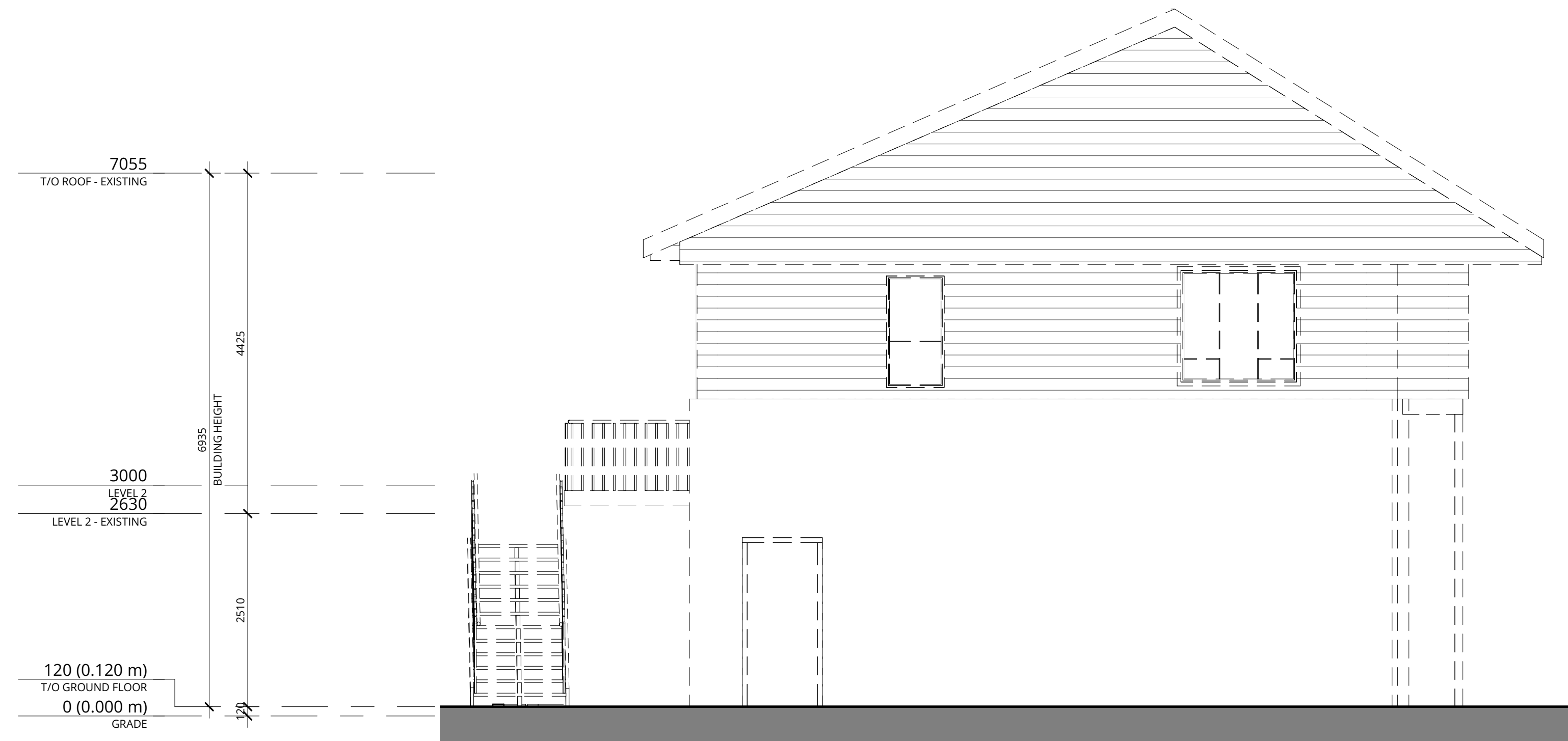

1 CAR WASH WEST ELEVATION - EXISTING
A203 1:50

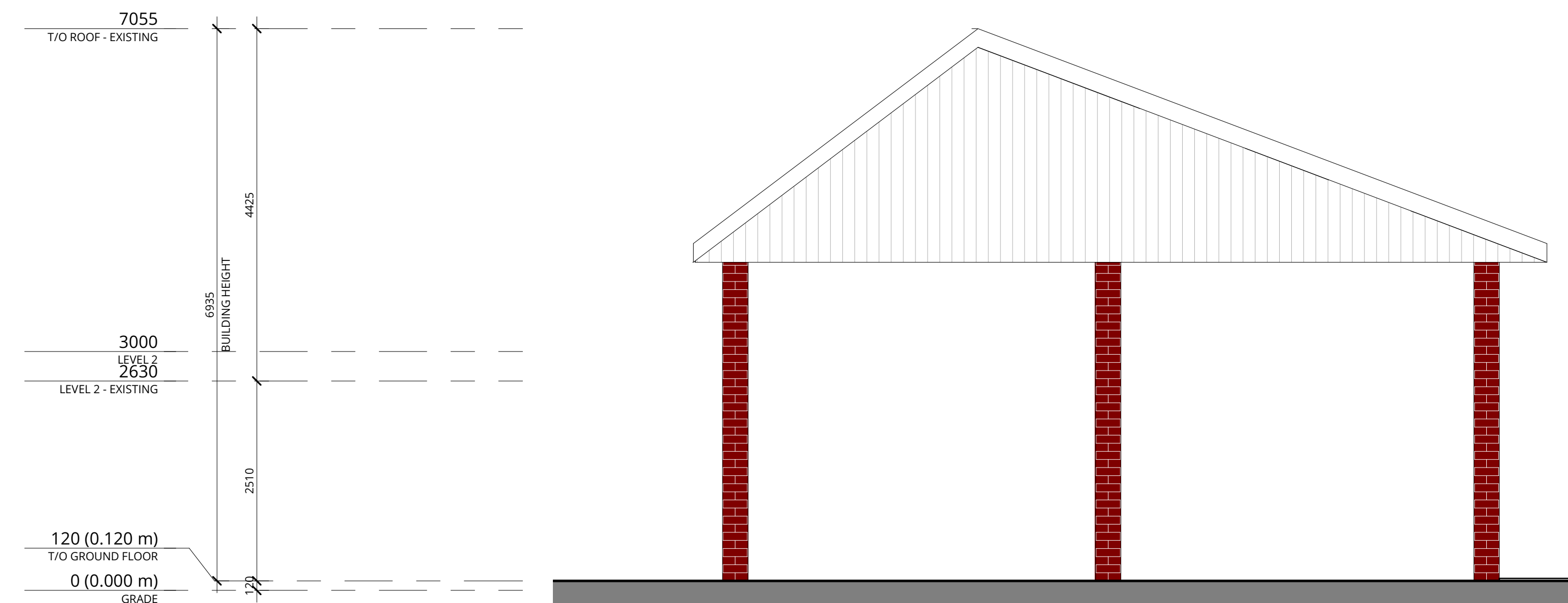

2 CAR WASH EAST ELEVATION - EXISTING
A203 1:50



NOT FOR CONSTRUCTION /
PAS POUR CONSTRUCTION

This document and all information herein is confidential and the intellectual property of Rossmann Architecture Inc. It is disclosed in confidence on terms that it will not be disclosed to any third party, used, sold, loaned, licensed, or reproduced in whole or in any part in any manner or form for manufacturing, tendering or for any other purpose without the written permission of Rossmann Architecture Inc. The copyright is retained by Rossmann Architecture Inc.

Ce document, ainsi que tous renseignements contenus à l'intérieur, est la propriété de Rossmann Architecture Inc. Il est divulgué en confidence sous les termes qu'il ne sera pas divulgué à aucun tiers, utilisé, vendu, prêté, licencié ou reproduit en son entier ou en partie d'aucune manière pour la manufacture, soumission ou pour autres fins sans la permission écrite de Rossmann Architecture Inc. Le droit d'auteur est retenu par Rossmann Architecture Inc.

PROJECT TEAM / ÉQUIPE DU PROJET :

CIVIL ENGINEER
McIntosh Perry Consulting Engineers Ltd.
215 Merton PI 104, Nepean, ON K2H 9C1
<https://www.mcintoshperry.com/>

STRUCTURAL ENGINEER
Leekor Engineering Inc.
359 Kent St #501, Ottawa, ON K2P 2M8
<https://www.leekor.com/>

MECHANICAL ENGINEER
Milton Ltd.
2000 Thurston Dr #31, Ottawa, ON K1G 4K7
<https://milton.com/>

ELECTRICAL ENGINEER
Milton Ltd.
2000 Thurston Dr #31, Ottawa, ON K1G 4K7
<https://milton.com/>

LANDSCAPE ARCHITECT
NAK Design Strategies
1285 Wellington St. W, Ottawa, ON K1Y 3A8
<https://www.nakdesignstrategies.com/>

KEY PLAN / PLAN CLÉ :

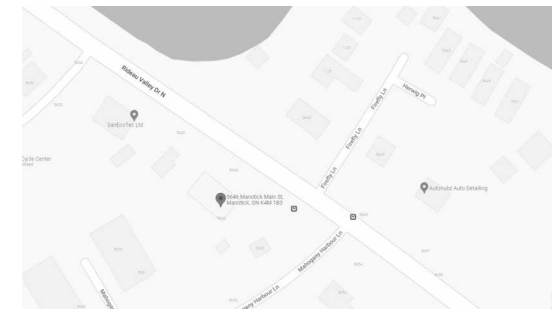

CLIENT :

HAWKINS PROPERTIES

5646 & 5650 Manotick Main Manotick, ON K4M1B3
Tel : (613) 859-2819

revision	description	date
1.29	ISSUED FOR SPC COORDINATION	24-08-16
1.23	PERMIT AMENDMENT-CW	24-05-27
1.20	PERMIT RESPONSE 01-CW	24-04-23
1.15	ISSUED FOR BP	24-03-14
1.13	ISSUED FOR COORD.	24-02-23
1.10	ISSUED FOR PERMIT	24-01-26
1.8	CO-ORDINATION	23-11-07
1.6	ISSUED FOR SPA R2	23-10-17
1.5	CO-ORDINATION	23-10-10
1.3	CO-ORDINATION	23-08-28
1.1	CO-ORDINATION	23-08-08
1.0	ISSUED FOR SPA	23-05-24

PROJECT NAME / NOM DU PROJET :

**5646 & 5650
Manotick Main**

5646 & 5650 Manotick Main St, Manotick, ON K4M 1B3

DRAWING NAME / NOM DU DESSIN :

**PROPOSED ELEVATIONS -
CAR WASH**

**DRAWING INFORMATION /
INFORMATION DU DESSIN :** SPC# D07-12-23-0080
Plan# 19143

PROJECT NO. / NO. DE PROJET : 22199

DATE : 10/23/19

DRAWN BY / DESSINÉ PAR : MS/CK

REVIEWED BY / VÉRIFIÉ PAR : ES

SCALE / ÉCHELLE : As indicated

PROJECT PHASE / PHASE DU PROJET : 5

DWG NO. / NO. DESSIN :

A204

REVISION NO. / NO. DE RÉVISION : 1.29

D07-12-23-0080
Plan #19143

EXTERIOR FINISHES

MASONRY

BR-1 Architectural - Brick
Colour: TO MATCH EXISTING

HOLLOW MORTAR JOINT

BR-1 Architectural - Shingles
Colour: TO MATCH EXISTING

NOTES

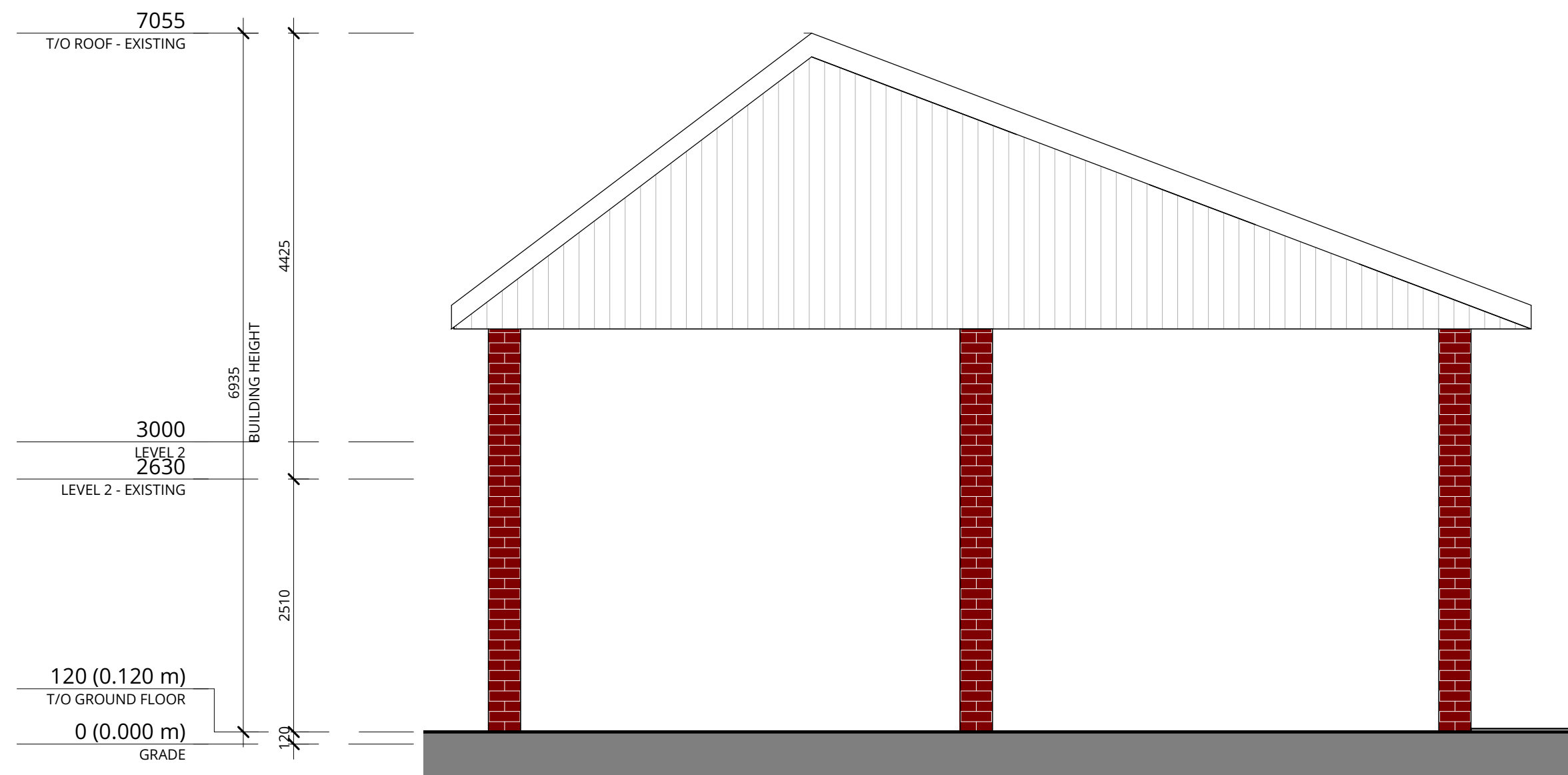

1 CAR WASH EAST ELEVATION - PROPOSED
A204 1: 50

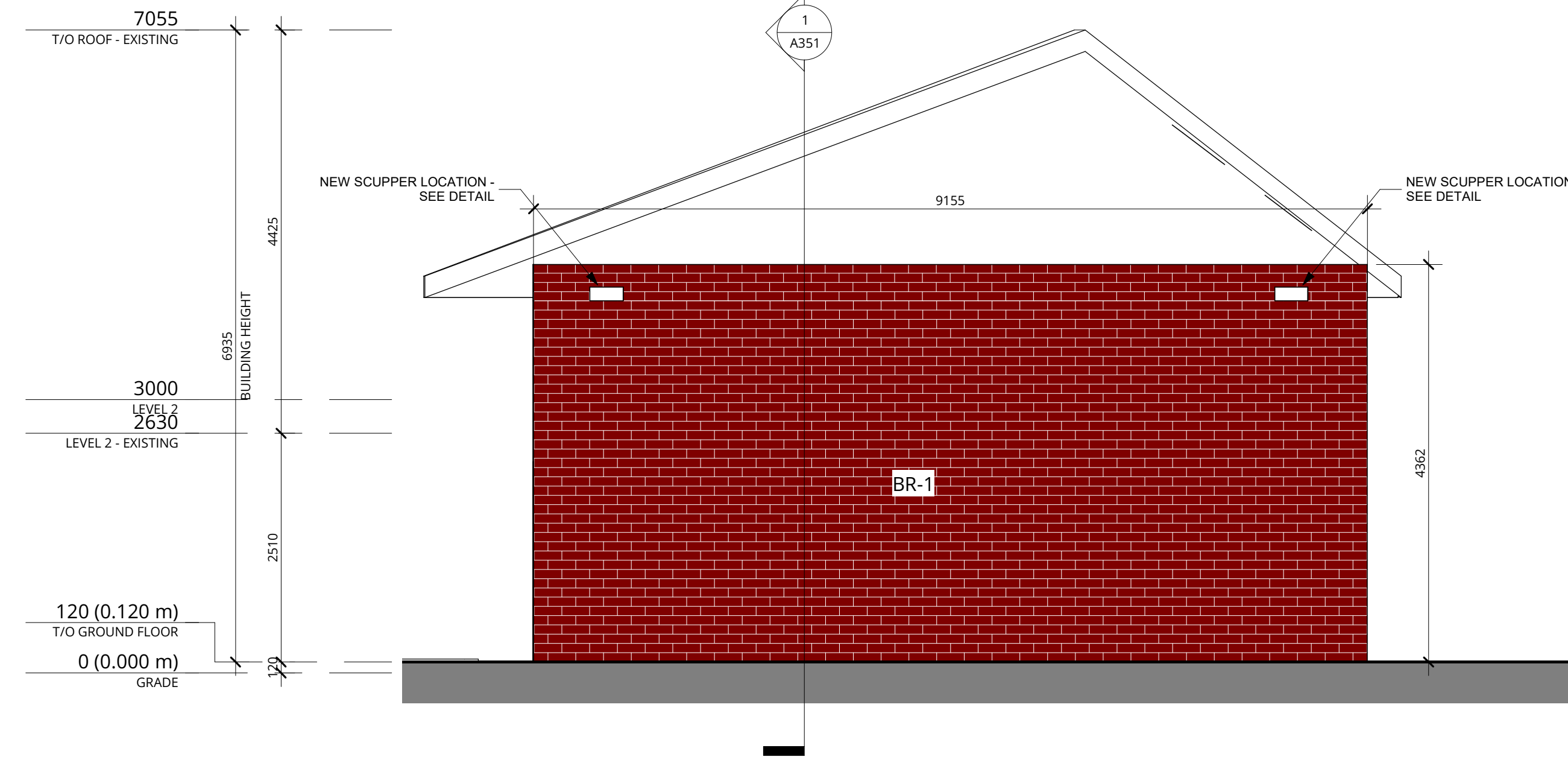

2 CAR WASH WEST ELEVATION - PROPOSED
A204 1: 50

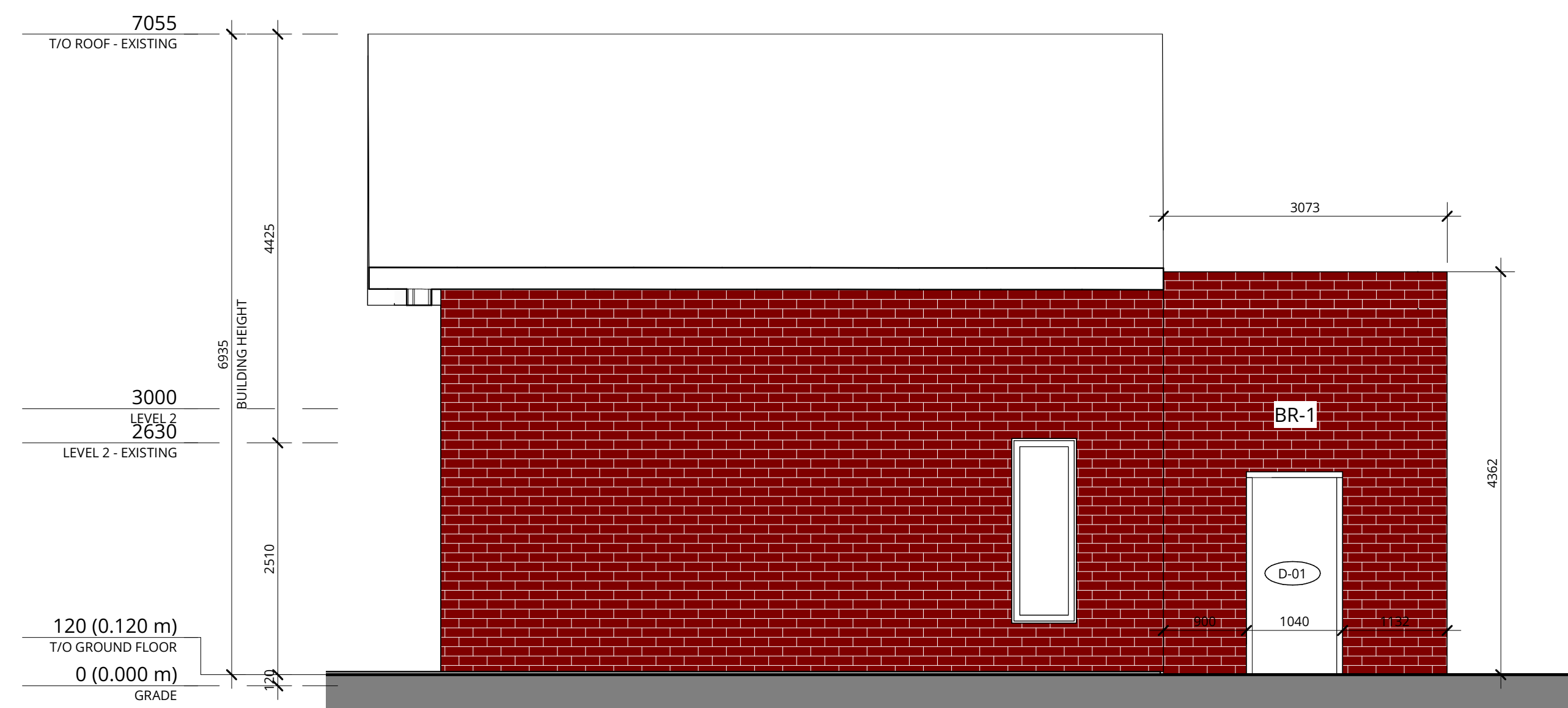

3 CAR WASH REAR ELEVATION - PROPOSED
A204 1: 50

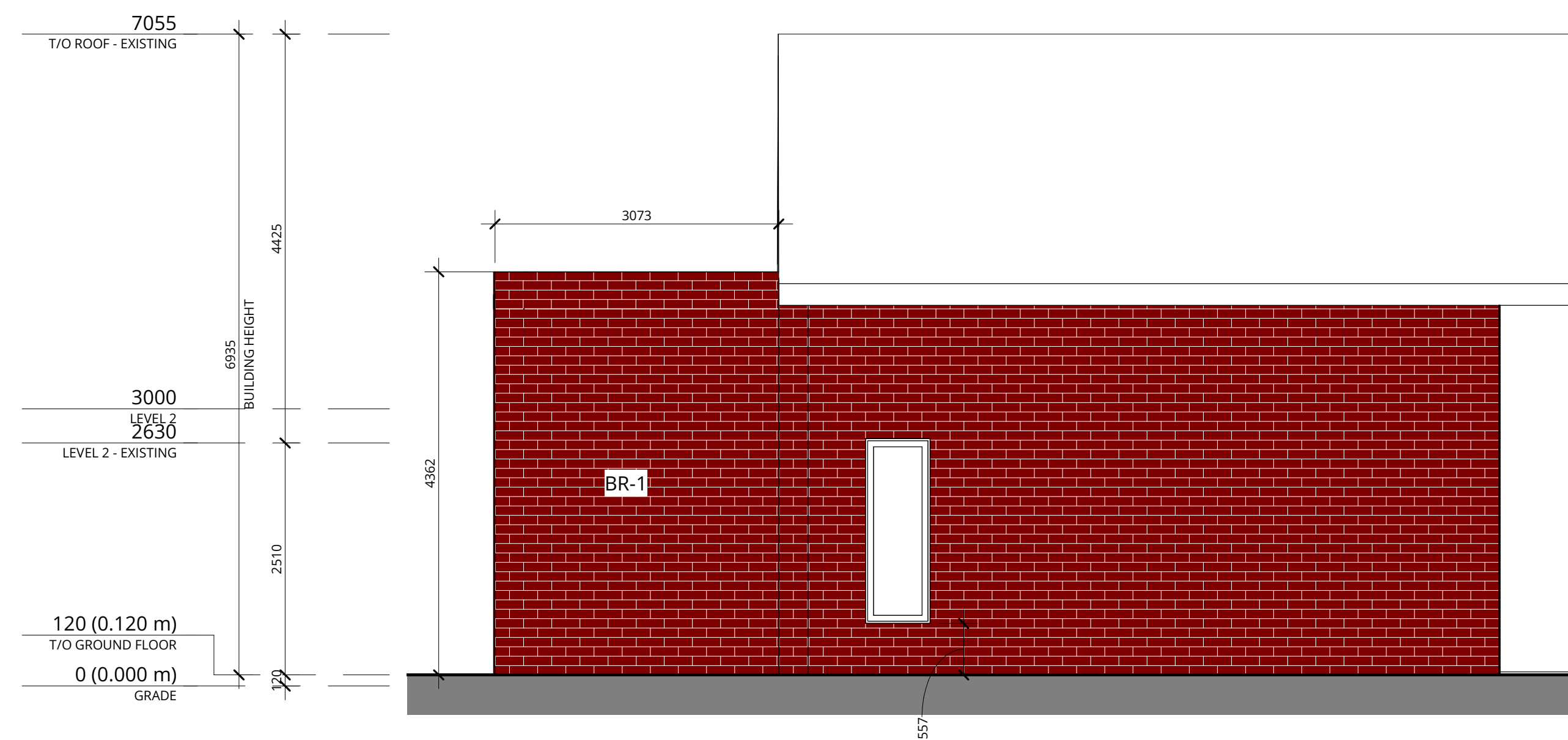

4 CAR WASH FRONT ELEVATION - PROPOSED
A204 1: 50