

**GENERAL NOTES:**

- ACER RUBRUM, CELTIS OCCIDENTALIS, AND QUERCUS RUBRA TO BE SPRING DUG SPECIMENS AND PLANTED IN THE SPRING ONLY.
- THE LOCATION OF THE TREES SHOWN ON THIS PLAN IS APPROXIMATE AND SHALL NOT BE SCALED FROM THIS DRAWING. THIS PLAN MUST BE READ IN CONJUNCTION WITH THE APPROVED CUP AND CITY CROSS SECTIONS.
- CONTRACTOR SHALL ENSURE THAT ALL UTILITY LOCATIONS ARE OBTAINED PRIOR TO ANY EXCAVATION FOR LANDSCAPING.
- LOCATION OF ALL PLANT MATERIALS TO BE STAKED BY THE CONTRACTOR AND VERIFIED IN THE FIELD BY LANDSCAPE ARCHITECT & CITY OF OTTAWA PRIOR TO THE EXCAVATION OF PITS.
- ALL PLANT MATERIAL SHALL BE NURSERY GROWN STOCK UNLESS OTHERWISE NOTED.
- TREES TO HAVE A MINIMUM 1800 CLEAR STEM ABOVE GRADE.
- PLACE SOD ON A MINIMUM 150mm TOPSOIL.
- CONTRACTOR TO MAKE GOOD ALL EXISTING AREAS DAMAGED BY HIS WORK TO THE SATISFACTION OF THE CITY OF OTTAWA.
- THE CITY WILL BE NOTIFIED IF ANY TREES CANNOT BE LOCATED OR PLANTED DUE TO CONFLICTS WITH UTILITIES OR DRIVEWAYS. THE REQUIRED TREES NOT PLANTED ARE SUBJECT TO TREE BANKING. THE FINAL NUMBER OF TREES TO BE BANKED WILL BE PROVIDED TO THE CITY FOLLOWING ALL PLANTINGS.
- ALL PLANT MATERIAL SHALL BE WARRANTIED FOR TWO YEARS FROM THE DATE OF PERFORMANCE ACCEPTANCE AS DETERMINED BY THE CITY OF OTTAWA.
- PERIODIC REVIEWS OF PLANTING SHALL BE CARRIED OUT BY THE LANDSCAPE ARCHITECT.
- PLANTINGS TO BE STAKED FOR APPROVAL PRIOR TO CONSTRUCTION

**PLANTING NOTES:**

- CONTRACTOR TO VERIFY LOCATION OF ALL SERVICES PRIOR TO ANY EXCAVATION.
- LOCATIONS OF ALL PLANT MATERIALS TO BE STAKED BY THE CONTRACTOR AND VERIFIED IN THE FIELD BY LANDSCAPE ARCHITECT PRIOR TO THE EXCAVATION OF PITS.
- ALL PLANT MATERIAL SHALL BE NURSERY GROWN STOCK UNLESS OTHERWISE NOTED.
- DECIDUOUS TREES TO HAVE A MINIMUM 1800 CLEAR STEM ABOVE GRADE.
- ALL PLANT MATERIAL SHALL BE WARRANTIED FOR TWO YEARS FROM THE DATE OF SUBSTANTIAL COMPLETION AS DETERMINED BY THE LANDSCAPE ARCHITECT.
- ALL STEEL T-BARS TO BE REMOVED AT THE ONE YEAR INTERIM INSPECTION UNLESS OTHERWISE DIRECTED BY THE LANDSCAPE ARCHITECT.
- CONTRACTOR TO REINSTATE ALL EXISTING AREAS DAMAGED BY HIS WORK TO THE SATISFACTION OF THE LANDSCAPE ARCHITECT.
- PERIODIC REVIEWS OF PLANTING SHALL BE CARRIED OUT BY THE LANDSCAPE ARCHITECT.
- ACER RUBRUM, QUERCUS RUBRA AND CELTIS OCCIDENTALIS TO BE SPRING DUG SPECIMENS AND PLANTING IN THE SPRING ONLY.
- ANY PROPOSED SUBSTITUTIONS OF PLANT SPECIES SHALL BE MADE WITH PLANTS OF EQUIVALENT OVERALL FORM, HEIGHT, BRANCHING HABIT, FLOWER, LEAF, COLOR, FRUIT AND CULTURE AND ONLY AFTER APPROVAL OF THE LANDSCAPE ARCHITECT.
- TREE STAKING IS NOT RECOMMENDED WITHIN A 10m RADIUS OF THE PLAY EQUIPMENT.

**SOD & SEED NOTES:**

- SODDED AND SEEDED AREAS SHALL HAVE A MINIMUM 150mm TOPSOIL.
- ALL SEED MUST BE FROM A RECOGNIZED SEED FIRM, MEETING THE REQUIREMENTS FOR THE SEEDS ACT FOR CANADA NO. 1 SEED. SEED SHALL BE CERTIFIED NO. 1 GRADE. A GERMINATION TEST MAY BE REQUESTED AND ALL LAWN SEED MUST COMPLY WITH FEDERAL AND PROVINCIAL SEED LAWS.
- INSTALL STANDARD MIXTURE BY MECHANICAL SEEDING. USE BIODEGRADABLE EROSION CONTROL MAT AS DIRECTED BY LANDSCAPE ARCHITECT TO RETAIN SEED ON STEEP SLOPES (OVER 3:1 UNTIL ESTABLISHED).
- PLANT SEED AT A DEPTH EQUAL TO THE WIDEST THICKNESS OF THE SEED. GENERALLY THIS IS 6mm (1/4") OR AS PER SUPPLIERS RECOMMENDATIONS.
- GENTLY TAMP OR ROLL THE SEEDBED AND DO NOT COMPACT THE SOIL. EXCESSIVE FORCE WILL DESTROY THE SOIL STRUCTURE AND INHIBIT GERMINATION.
- CUT THE GRASS TO 50mm WHENEVER IT REACHES THE HEIGHT OF 70mm. REMOVE CLIPPINGS THAT WILL SMOTHER GRASS.
- SODDED AND SEEDED AREAS WILL BE ACCEPTED BY THE LANDSCAPE ARCHITECT FOLLOWING PERFORMANCE ACCEPTANCE, PROVIDED:
  - SEEDED AREAS ARE PROPERLY ESTABLISHED.
  - TURF IS FREE OF DEAD SPOTS AND WEEDS.
  - NO SURFACE SOIL IS VISIBLE WHEN GRASS HAS BEEN CUT TO A HEIGHT OF 50mm
  - TURF AREAS HAVE BEEN CUT NO LESS THAN TWICE (MINIMUM), THE LAST CUT BEING CARRIED OUT WITHIN 24 HOURS PRIOR TO THE ACCEPTANCE INSPECTION.

**PLANT LIST**

| KEY                            | QTY. | BOTANICAL NAME                             | COMMON NAME              | CAL/HT. | ROOT   |
|--------------------------------|------|--------------------------------------------|--------------------------|---------|--------|
| <b>DECIDUOUS TREES</b>         |      |                                            |                          |         |        |
| AR                             | 4    | ACER RUBRUM                                | RED MAPLE                | 60      | B&B    |
| GD                             | 4    | GYMNOCLADUS DIOICUS                        | KENTUCKY COFFEE TREE     | 70      | B&B    |
| QM                             | 3    | QUERCUS MACROCARPA                         | BUR OAK                  | 70      | B&B    |
| NS                             | 2    | NYSSA SYLVATICA                            | SOURGUM                  | 70      | B&B    |
| TA                             | 3    | TILIA AMERICANA                            | BASSWOOD                 | 60      | B&B    |
| <b>SMALL MULTI-STEM TREES</b>  |      |                                            |                          |         |        |
| AC                             | 4    | AMELANCHIER CANADENSIS                     | SERVICEBERRY             | 70      | B&B    |
| <b>CONIFEROUS STREET TREES</b> |      |                                            |                          |         |        |
| PS                             | 4    | PINUS STROBUS                              | WHITE PINE               | 200cm   | B&B    |
| <b>DECIDUOUS SHRUBS</b>        |      |                                            |                          |         |        |
| Sj                             | 26   | SPIRAEA JAPONICA 'GOLDFLAME'               | GOLDFLAME SPIREA         |         | 3 GAL. |
| <b>GRASSES/PERENNIALS</b>      |      |                                            |                          |         |        |
| ca                             | 20   | CALAMAGROSTIS X ACUTIFLORA 'KARL FOERSTER' | KARL FOERSTER REED GRASS |         | 1 GAL. |
| hms                            | 101  | HEMEROCALLIS 'MINI STELLA'                 | DAYLILY                  |         | 1 GAL. |

Contractor shall check all dimensions on the work and report any discrepancy to the Landscape Architect before proceeding. All drawings and specifications are the property of the Landscape Architect and must be returned at the completion of the work. This drawing is not to be used for construction until signed by the Landscape Architect.



**LEGEND**

- PROPERTY LINE
- PRIVACY FENCE LOCATED 0.15M ON PRIVATE PROPERTY

**FENCING**

- C.I.P CONCRETE
- UNIT PAVING
- SOD

**SURFACING**

- AR DECIDUOUS TREE
- AC SMALL MULTI-STEM TREE
- PS CONIFEROUS TREE
- GD DECIDUOUS SHRUB
- QM GRASSES/PERENNIALS

| No. | Description                 | Date       |
|-----|-----------------------------|------------|
| 2   | Issued for First Submission | 2023/06/09 |
| 1   | Issued for Client Review    | 2023/05/19 |

Revision  
City Approval Stamp

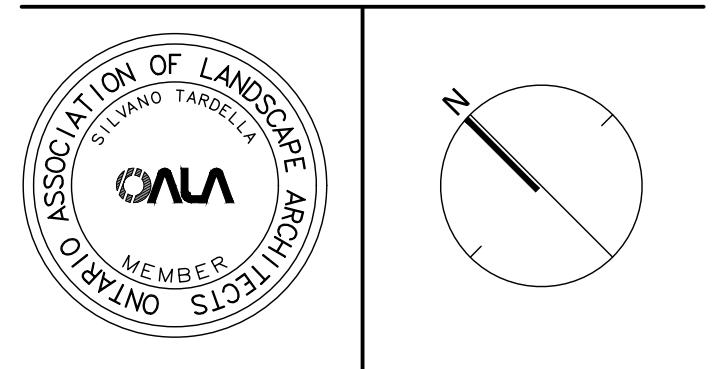

**NAK**  
design strategies  
1285 WELLINGTON STREET, OTTAWA, ON K1Y 3A8 CANADA  
T 613.237.2345  
NAKDESIGNSTRATEGIES.COM

**Manotick Main Development**  
5646 Manotick Main Street

Title  
**SITE PLAN**

Date 2023-05-16  
Scale 1:150  
Drawn EL  
Checked MK  
Job No. 23-088

Sheet  
**L01**

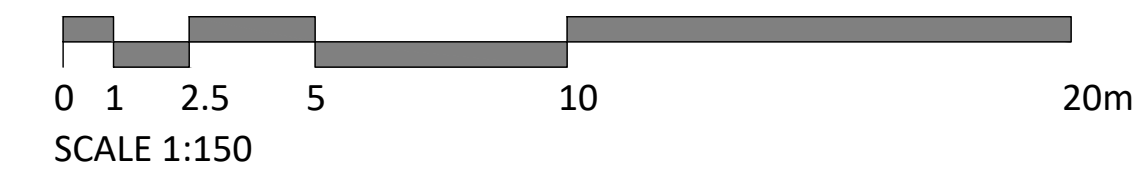

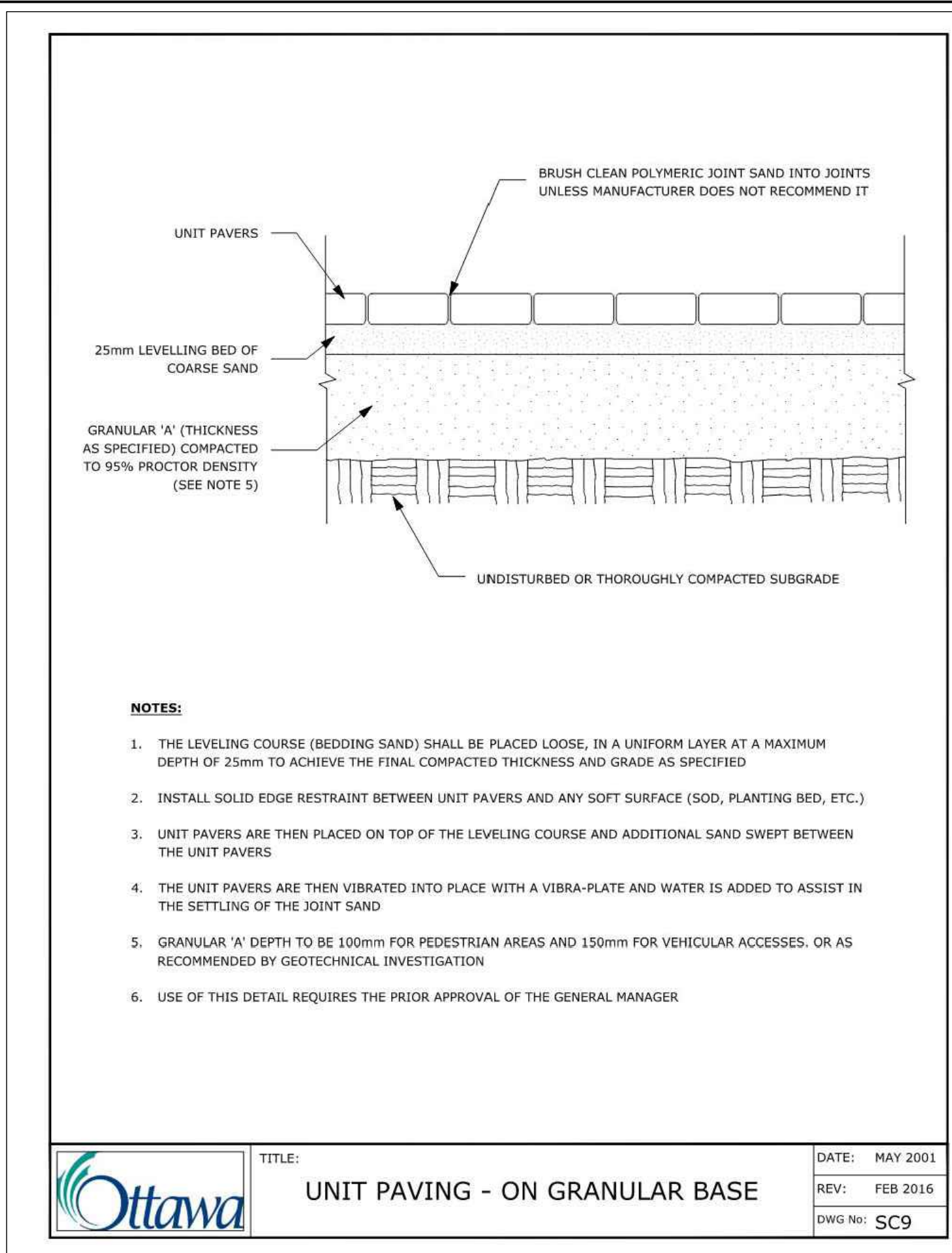

**Ottawa** TITLE: UNIT PAVING - ON GRANULAR BASE DATE: MAY 2001  
 REV: FEB 2016  
 DWG No: SC9

1 UNIT PAVING  
N.T.S.

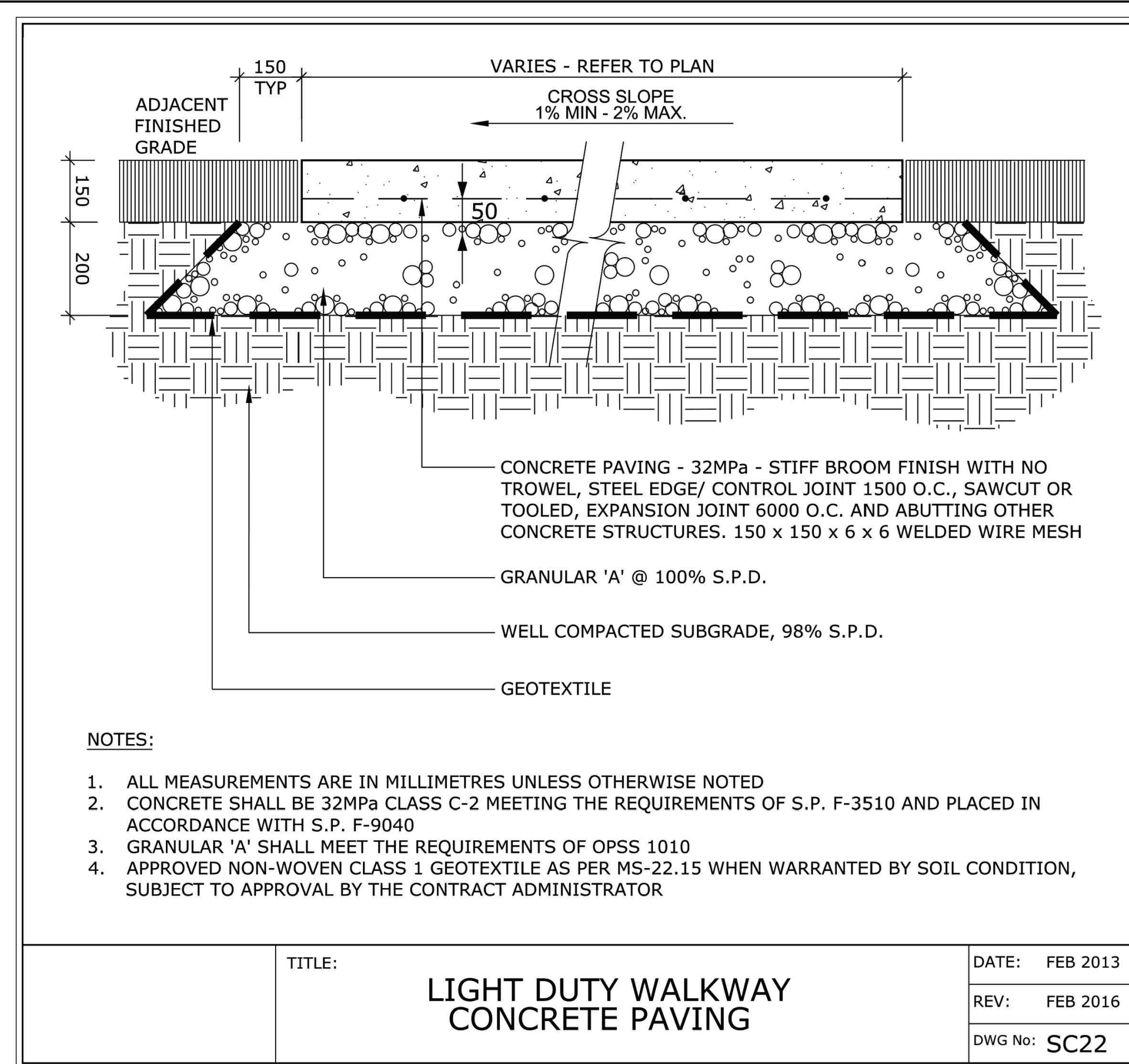

**Ottawa** TITLE: LIGHT DUTY WALKWAY CONCRETE PAVING DATE: FEB 2013  
 REV: FEB 2016  
 DWG No: SC22

2 LIGHT DUTY CONCRETE PAVING  
N.T.S.

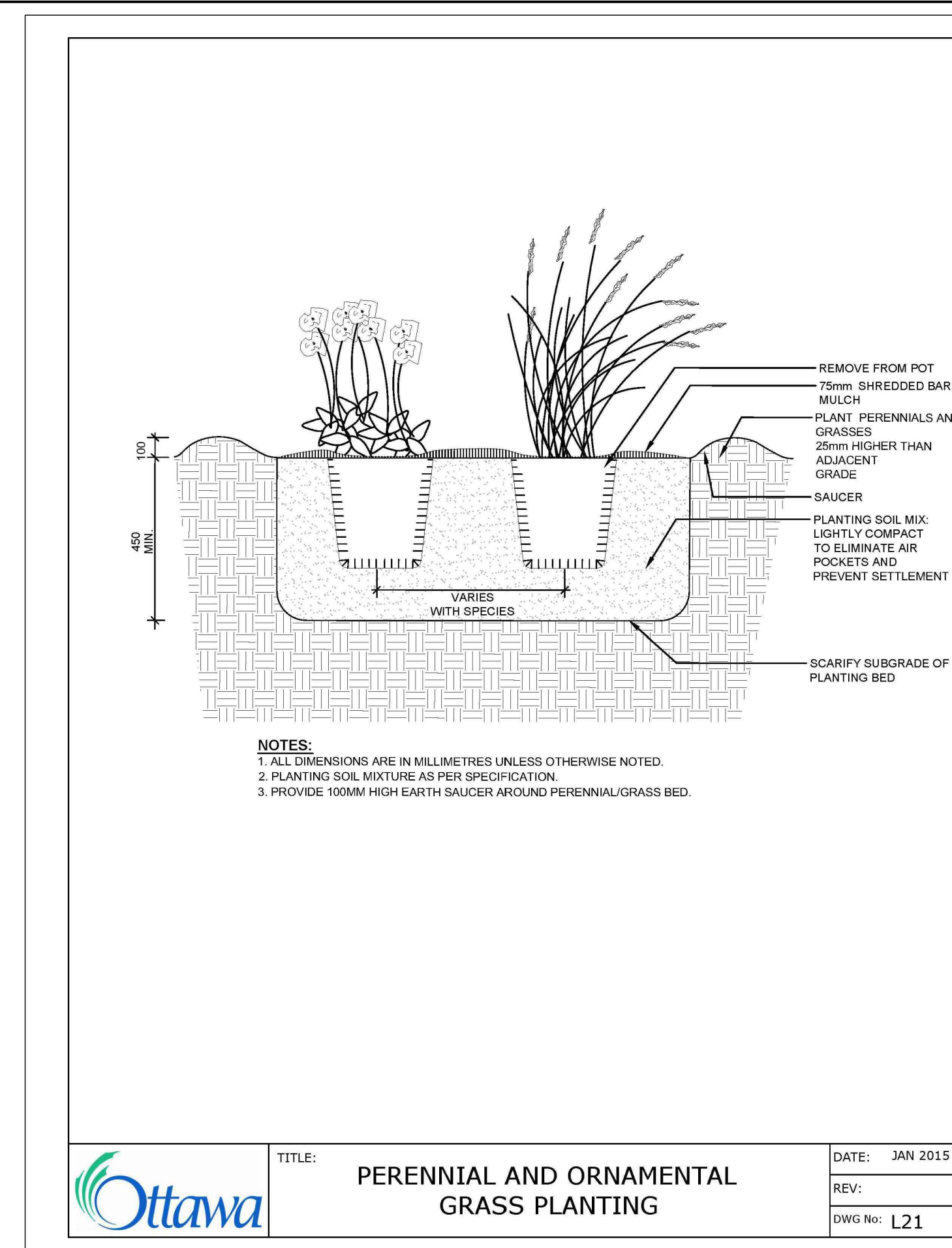

**Ottawa** TITLE: PERENNIAL AND ORNAMENTAL GRASS PLANTING DATE: JAN 2015  
 REV:  
 DWG No: L21

3 PERENNIAL/GRASS PLANTING  
N.T.S.

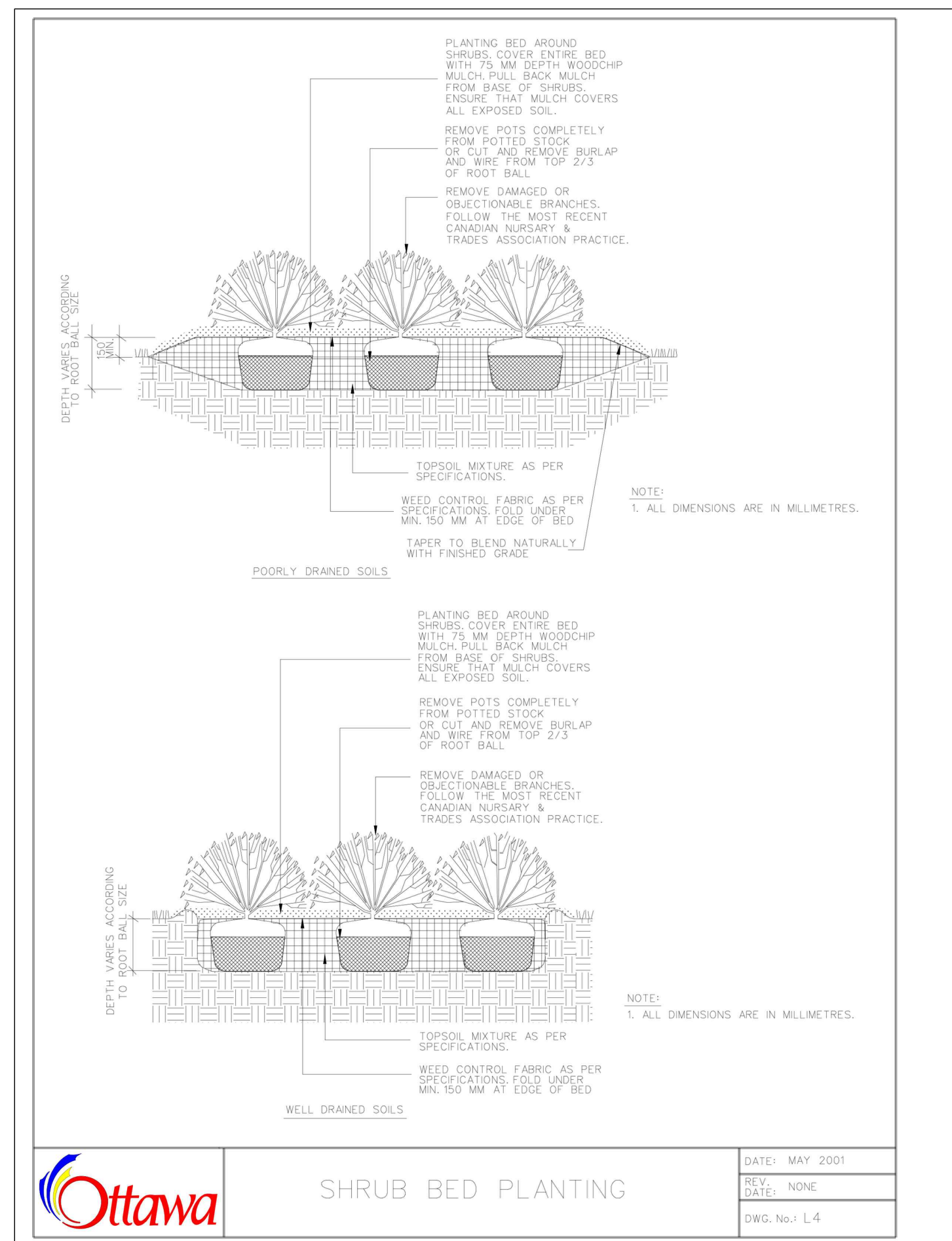

**Ottawa** TITLE: SHRUB BED PLANTING DATE: MAY 2001  
 REV: NONE  
 DWG No: L4

4 SHRUB PLANTING  
N.T.S.

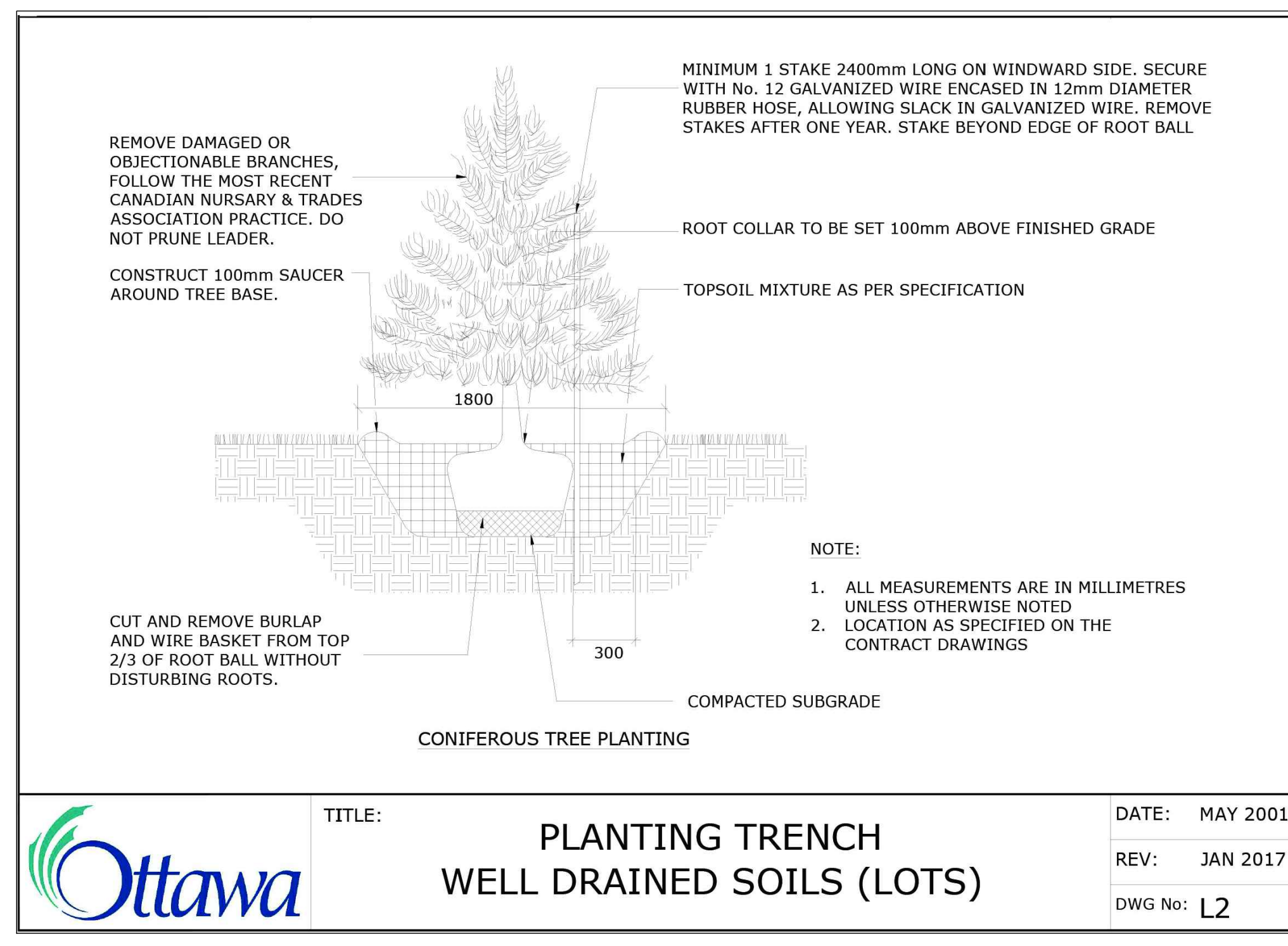

**Ottawa** TITLE: PLANTING TRENCH WELL DRAINED SOILS (LOTS) DATE: MAY 2001  
 REV: JAN 2017  
 DWG No: L2

5 CONIFEROUS TREE PLANTING  
N.T.S.

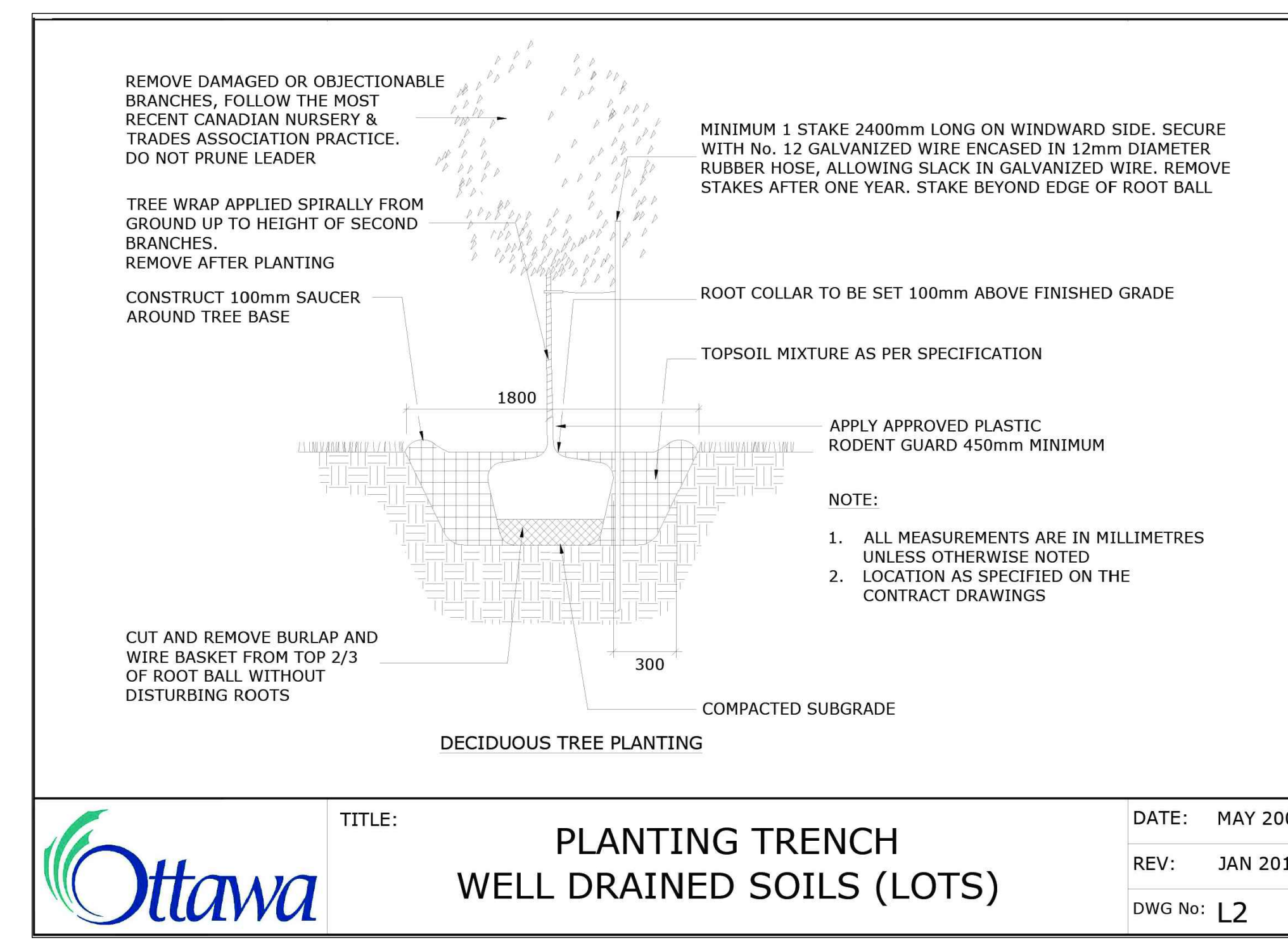

**Ottawa** TITLE: PLANTING TRENCH WELL DRAINED SOILS (LOTS) DATE: MAY 2001  
 REV: JAN 2017  
 DWG No: L2

6 DECIDUOUS TREE PLANTING  
N.T.S.

Contractor shall check all dimensions on the work and report any discrepancy to the Landscape Architect before proceeding. All drawings and specifications are the property of the Landscape Architect and must be returned at the completion of the work. This drawing is not to be used for construction until signed by the Landscape Architect.

Key Plan

| 2                   | Issued for First Submission | 2023/06/09 |
|---------------------|-----------------------------|------------|
| 1                   | Issued for Client Review    | 2023/05/19 |
| No.                 | Description                 | Date       |
| Revision            |                             |            |
| City Approval Stamp |                             |            |

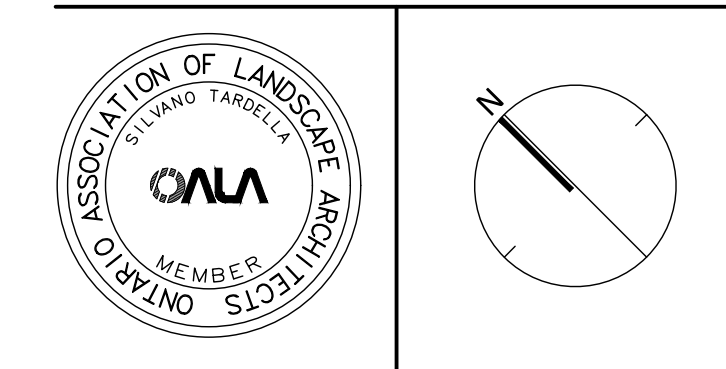

**NAK** design strategies  
 1285 WELLINGTON STREET, OTTAWA, ON K1Y 3A8 CANADA  
 T 613.237.2345 NAKDESIGNSTRATEGIES.COM  
 Project

Manotick Main Development  
5646 Manotick Main Street

Title: DETAILS

|         |            |       |     |
|---------|------------|-------|-----|
| Date    | 2023-05-16 | Sheet | L02 |
| Scale   | 1:150      |       |     |
| Drawn   | EL         |       |     |
| Checked | MK         |       |     |
| Job No. | 23-088     |       |     |

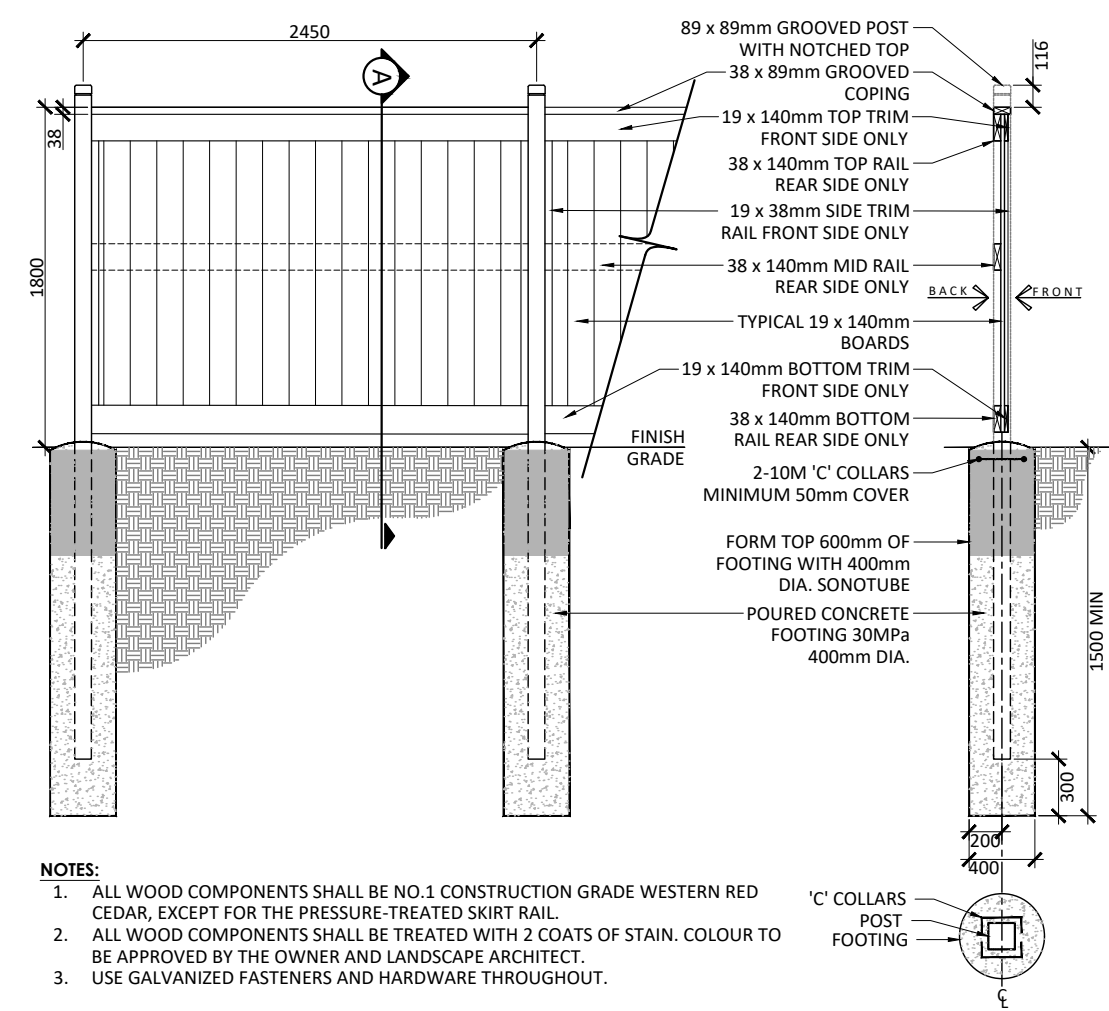

- NOTES:
1. ALL WOOD COMPONENTS SHALL BE NO.1 CONSTRUCTION GRADE WESTERN RED CEDAR, EXCEPT FOR THE PRESSURE-TREATED SKIRT RAIL.
  2. ALL WOOD COMPONENTS SHALL BE TREATED WITH 2 COATS OF STAIN, COLOUR TO BE APPROVED BY THE OWNER AND LANDSCAPE ARCHITECT.
  3. USE GALVANIZED FASTENERS AND HARDWARE THROUGHOUT.

1 1.8m PRIVACY FENCE  
 1:40

Contractor shall check all dimensions on the work and report any discrepancy to the Landscape Architect before proceeding. All drawings and specifications are the property of the Landscape Architect and must be returned at the completion of the work. This drawing is not to be used for construction until signed by the Landscape Architect.

Key Plan

| -   |                             |            |
|-----|-----------------------------|------------|
| -   |                             |            |
| -   |                             |            |
| -   |                             |            |
| -   |                             |            |
| 2   | Issued for First Submission | 2023/06/09 |
| 1   | Issued for Client Review    | 2023/05/19 |
| No. | Description                 | Date       |

Revision  
 City Approval Stamp

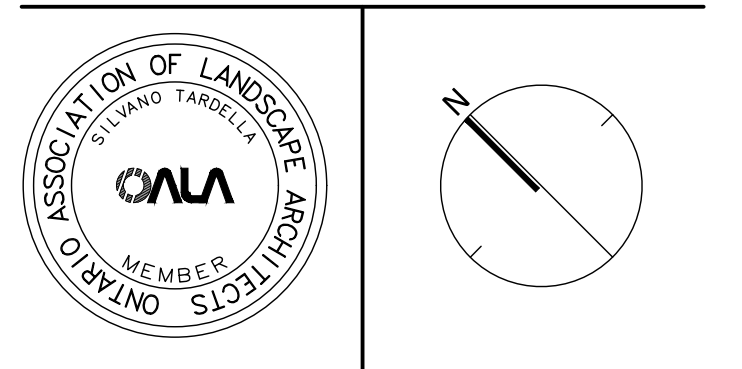

**NAK** design strategies  
 1285 WELLINGTON STREET, OTTAWA, ON K1Y 3A8 CANADA  
 T 613.237.2345 NAKDESIGNSTRATEGIES.COM  
 Project

Manotick Main Development  
 5646 Manotick Main Street

Title  
 DETAILS

|         |            |       |
|---------|------------|-------|
| Date    | 2023-05-16 | Sheet |
| Scale   | 1:150      | L03   |
| Drawn   | EL         |       |
| Checked | MK         |       |
| Job No. | 23-088     |       |