

BDP. Quadrangle

Quadrangle Architects Limited
The Well, 8 Spadina Avenue, Suite 2100, Toronto, ON M5V 0S8
t 416 598 1240 www.bdpquadrangle.com

1299 Richmond Road, Ottawa



for
Brigil

Project No. 22026
Date 2023-06-01
Issued for Zoning By-Law Amendment & Site Plan Approval

ARCHITECTURAL DRAWINGS

A000.S	Cover Page
A101.S	Project Statistics, Context Plan, Legends
A102.S	Site Plan
A103.S	P1 Underground Level
A104.S	P2 Underground Level
A105.S	P3 Underground Level
A201.S	Ground Floor Plan
A202.S	2nd Floor Plan
A203.S	3rd-4th Floor Plan
A204.S	5th Floor Plan
A205.S	6th Floor Plan
A206.S	7th Floor Plan Typical
A207.S	Mechanical Penthouse & Sky Lounge
A208.S	Tower A Elevator Machine Room & Tower B Roof
A401.S	East-West Section, Parking and Storm Tank Section
A402.S	North-South Section
A403.S	3D View

LANDSCAPE

Steform Inc. Landscape Architecture
Ottawa ON K1S 3G8
613 796 4537

TOPOGRAPHICAL PLAN OF SURVEY OF
PART OF LOTS 1 and 2
REGISTERED PLAN 408456
CITY OF OTTAWA
Surveyed by Amis, O'Sullivan, Vollebek Ltd.
REVISION NOTE: Plan updated to show
topographical features on Assaly Road
April 12, 2023

Notes & Legend

○ MH-T	Maintenance Hole (Traffic)	T/G	Top of Grade
○ MH-H	Maintenance Hole (Hydro)	GV	Gas Valve
○ MH-S	Maintenance Hole (Sanitary)	GM	Gas Meter
○ SM	Survey Monument Planted	AC	Air Conditioner
○ SM-F	Survey Monument Found	WV	Wooden Retaining Wall
○ SIB	Standard Iron Bar	BRW	Brick Retaining Wall
○ SIB-S	Short Standard Iron Bar	CRW	Concrete Retaining Wall
○ IB	Iron Bar	○	Diameter
○ RIB	Round Iron Bar	○	Location of Elevation
○ CC	Cast Concrete	○	Top of Curb / Wall Elevations
○ W	Wireless	○	Centreline
○ M	Measured	○	Deciduous Tree
○ ADG	Amis, O'Sullivan, Vollebek Ltd.		
○ P	Registered Plan 408456		
○ P1	(AOG) Plan May 16, 2007		
○ P2	(1287) Plan May 13, 1994		
○ P3	Maintenance Hole (Storm Sewer)		
○ P4	Sign		
○ P5	Chain Link Fence		

ELEVATION NOTES
1. Elevations shown are geoid, derived from the Vertical Control Monument 2015-0135 having an elevation of 68.405 metres and are referred to the CGD08 geoid datum.
2. It is the responsibility of the user of this information to verify that the job benchmark has not been altered or disturbed and that its relative elevation and description agrees with the information shown on this drawing.

UTILITY NOTES
1. This drawing cannot be accepted as acknowledging all of the utilities and it will be the responsibility of the user to contact the respective utility authorities for confirmation.
2. Only visible surface utilities were located.
3. A field location of underground plant by the pertinent utility authority is mandatory before any work involving breaking ground, probing, excavating, etc.

BEARINGS are grid, derived from the southern limit of Part 1 Plan 5R-9362 shown to be N42°46'10" W, bearing and are referred to Central Meridian of MTM Zone 18 (70°30' West Longitude) NAD-83 (original).

SITE AREA = 4142.3 m²

PROPOSED PARK LAND
(AREA = 414.2 sq. metres)
PARK LAND (10% OF TOTAL SITE AREA)
3728.1 m² (site) + 414.2 m² (park) = 4142.3 m²



SITE PLAN LEGEND

---	PROPERTY LINE
---	LINE OF UNDERGROUND GARAGE BELOW
---	MAIN BUILDING ENTRANCE
---	PETAL ENTRANCE
---	EXIT
---	VEHICLE / LOADING ENTRANCE / EXIT
---	FIRE HYDRANT
---	GAS/EE CONNECTION
---	MANHOLE COVER
---	AREA DRAIN
---	FLOOR DRAIN (PARKING SLAB)
---	FLOOR DRAIN (INTERIOR)
---	EXISTING LIGHT
---	TYPICAL PARKING SPACE
---	TYPICAL S.P. PARKING SPACE
---	F.F.L.
---	FINISH FLOOR ELEVATION
---	EXISTING ELEVATION
---	PROPOSED ELEVATION
---	TOP OF ROOF
---	BUILDING ENVELOPE
---	GREEN ROOF
---	TERRACE PAVERS

REVISION RECORD

Date	No.	Description
2023-06-01	Zoning By-Law Amendment & Site Plan Approval	

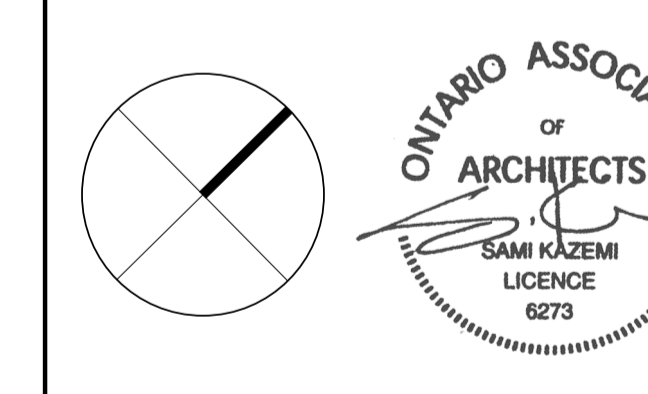

BDP Quadrangle

Quadrangle Architects Limited
The York Building, 100 York Street, Suite 2100, Toronto, ON M5V 0S8
416-598-1240 | www.bdpquadrangle.com

1299 Richmond Road, Ottawa

for Brigid

22026 1:100 BS,GZ RL
PROJECT SCALE DRAWN REVIEWED

Site Plan

A102.S

Note: This drawing is the property of the Architect and may not be reproduced or transmitted in any form or by any means, electronic or mechanical, including photocopying, recording, or by any information storage and retrieval system, without the prior written permission of the Architect and/or client.

C:\Users\jdo\Documents\BDDP_A102_S1299_Richmond_Road_2023.dwg

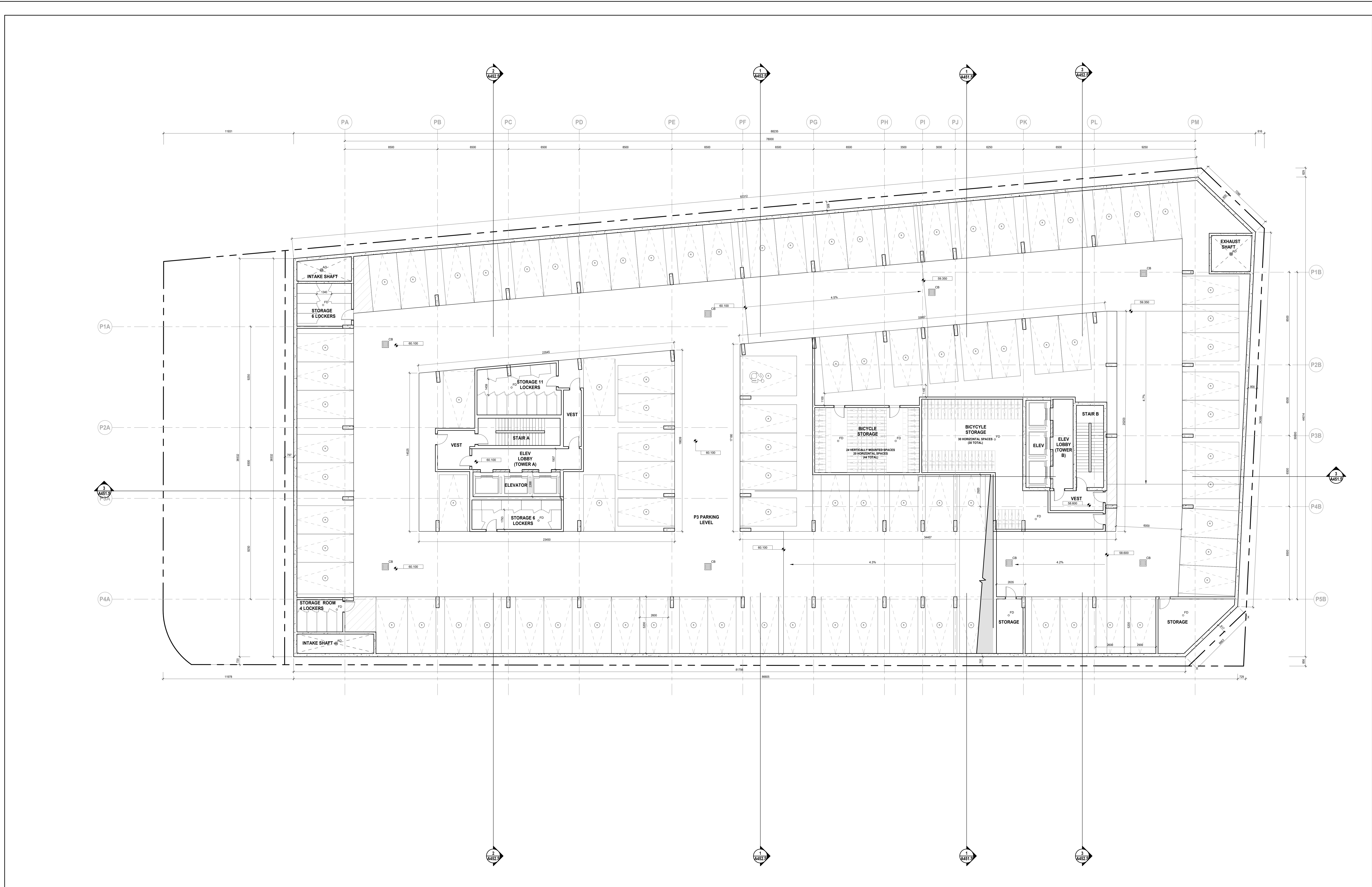

- PARKING NOTES:**
1. MINIMUM PARKING SPACE SIZES (UNLESS OTHERWISE NOTED):
 - 2500mm WIDE X 5200mm LONG
 - 3000mm WIDE X 5200mm LONG (ACCESSIBLE)
 2. MAINTAIN MINIMUM DRIVE ABLE WIDTH OF 8000mm (UNLESS OTHERWISE NOTED)
 3. MAINTAIN MINIMUM HEADROOM CLEARANCE OF 2100mm THROUGHOUT
- PARKING LEGEND:**
- (Symbol) AUTO SHARE PARKING SPACE
 - (Symbol) RESIDENTIAL OCCUPANT PARKING SPACE
 - (Symbol) SHARED VISITOR/COMMERCIAL PARKING SPACE
 - (Symbol) BIKE LOCKER
 - (Symbol) BIKE PARKING (STACKED)
 - (Symbol) BIKE PARKING (VERTICAL)
 - (Symbol) CONVEX MIRROR
 - (Symbol) ELECTRIC VEHICLE
 - (Symbol) AD, FD, CB: DRAIN, AREA DRAIN, FLOOR DRAIN, CATCH BASIN
 - (Symbol) PAINTED LINES
 - (Symbol) FIRE-RATED BULKHEAD
- DESIGN OF PUBLIC SPACES:**
- ACCESSIBLE VISITOR - TYPE A
 - ACCESSIBLE VISITOR - TYPE B

Date	No.	Description
2023-06-01		Zoning By-Law Amendment & Site Plan Approval

ISSUE RECORD

BDP. Quadrangle
 Quadrangle Architects Limited
 The Works, 5 Dundas Avenue East, Suite 2100, Toronto, ON M5B 0S8
 T 416 598 1240 www.bdpquadrangle.com

1299 Richmond Road, Ottawa

for
Brigil

22026 1:100 R.J.L. R.J.L.
 PROJECT SCALE DRAWN REVISED

P3 Underground Level

A150.S

Note: This drawing is the property of the Architect and may not be reproduced or transmitted in any form or by any means, electronic or mechanical, including photocopying, recording, or by any information storage and retrieval system, without the prior written permission of the Architect and shall not be used for any other project without the prior written permission of the Architect.

C:\Users\BDD\Documents\BDD\BDD_2023_1299 Richmond Road_2023_0601.dwg

1 A150.S P3 Underground Level

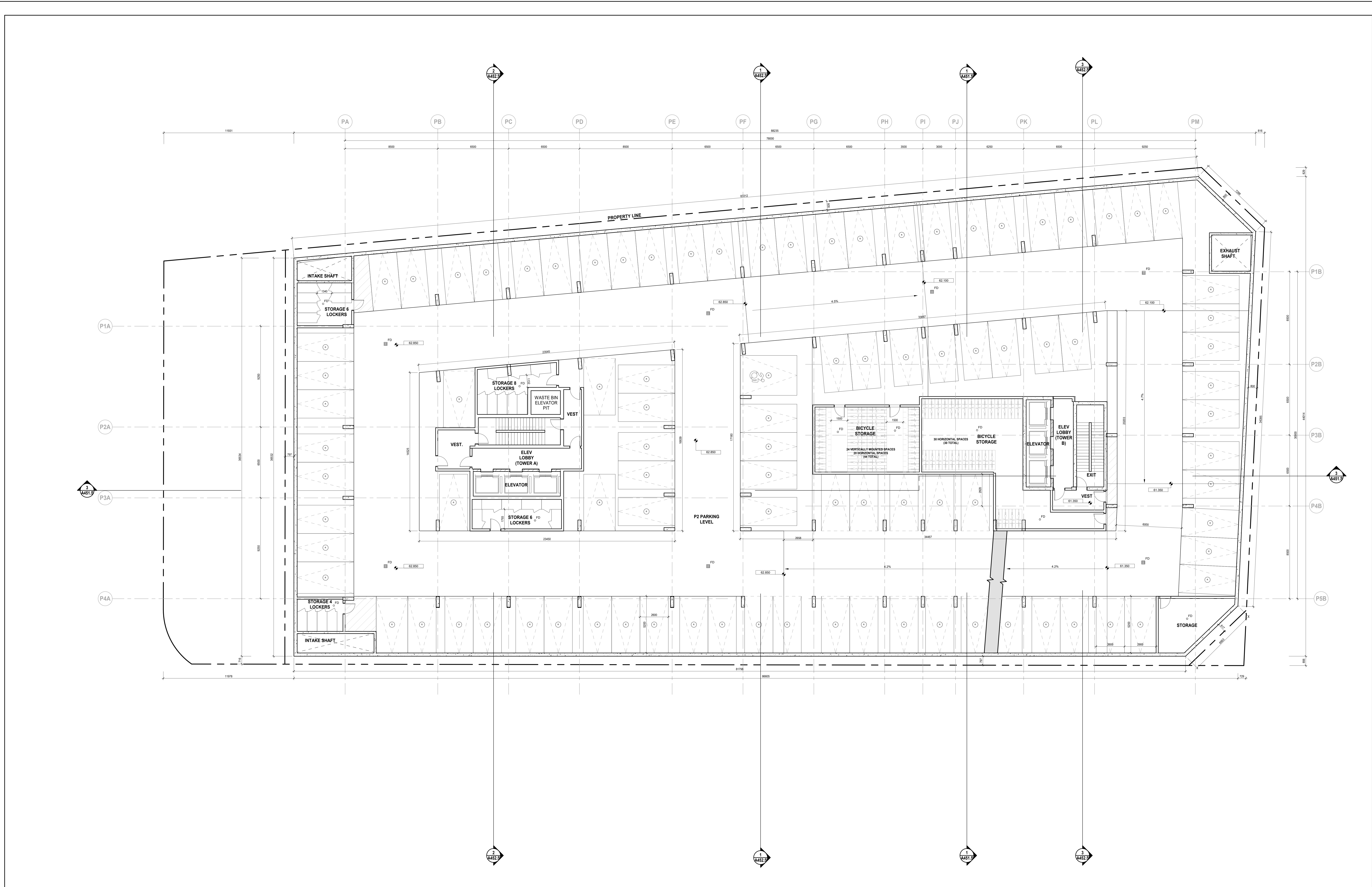

PARKING NOTES:
 1. MINIMUM PARKING SPACE SIZES (UNLESS OTHERWISE NOTED):
 - 2500mm WIDE X 5200mm LONG
 - 3000mm WIDE X 5200mm LONG (ACCESSIBLE)
 2. MAINTAIN MINIMUM DRIVEWAY WIDTH OF 8000mm UNLESS OTHERWISE NOTED.
 3. MAINTAIN MINIMUM HEADROOM CLEARANCE OF 2100mm THROUGHOUT.

PARKING LEGEND:

- AUTO SHARE PARKING SPACE
- RESIDENTIAL OCCUPANT PARKING SPACE
- SHARED VISITOR/COMMERCIAL PARKING SPACE
- BIKE LOCKER
- BIKE PARKING (STACKED)
- BIKE PARKING (VERTICAL)
- CONVEX MIRROR
- ELECTRIC VEHICLE
- AD, FD, DB
DRAINS AREA DRAIN, FLOOR DRAIN, CATCH BASIN
- PAINTED LINES
- FIRE RATED BULKHEAD

Typical dimensions for accessible parking spaces:
 - TYPICAL: 3000 x 5200
 - SMALL CAR: 2400 x 5200
 - ACCESSIBLE: 3000 x 5200

DESIGN OF PUBLIC SPACES - ACCESSIBLE:
 - VISITOR - TYPE A
 - VISITOR - TYPE B

Date	No.	Description
REVISION RECORD		
2023-06-01		Zoning By-Law Amendment & Site Plan Approval

ISSUE RECORD

ONTARIO ASSOCIATION OF ARCHITECTS
 1000 SHEPPARD AVENUE EAST, SUITE 100
 SCARBOROUGH, ONTARIO M1S 1T2
 TEL: 416-491-1111
 WWW.OAA-ARCHITECTS.COM

BDP. Quadrangle

Quadrangle Architects Limited
 The West 5, 500 Dundas Street West, Suite 2100, Toronto, ON M5V 0S8
 T 416 598 1240 www.bdpquadrangle.com

1299 Richmond Road, Ottawa

for
 Brigil

22026 1:100 R/JL R/JL
 PROJECT SCALE DRAWN REVISED

P2 Underground Level

A151.S

Note: This drawing is the property of the Architect and may not be reproduced or transmitted in any form or by any means, electronic, mechanical, photocopying, recording, or by any information storage and retrieval system, without the prior written permission of the Architect and/or the Client.

1 A151.S P2 Underground Level

C:\Users\jbd\Documents\A151_S\2023_1209_Richmond Road_2023_0601.dwg
 2023-06-01 11:58 AM

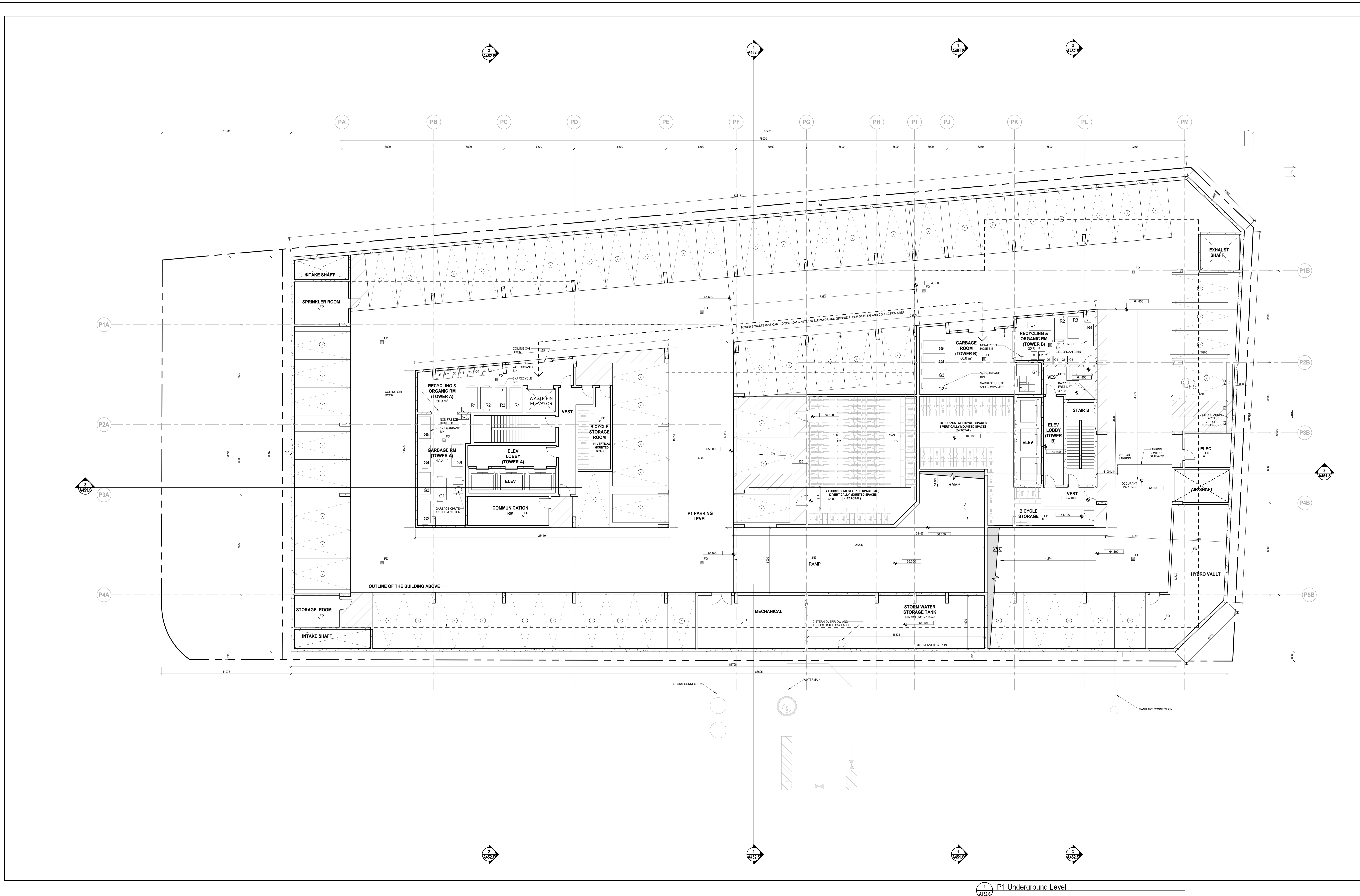

- PARKING NOTES:**
1. MINIMUM PARKING SPACE SIZES (UNLESS OTHERWISE NOTED):
 - 2500mm WIDE X 5200mm LONG
 - 3000mm WIDE X 5200mm LONG (ACCESSIBLE)
 2. MAINTAIN MINIMUM DRIVEABLE WIDTH OF 8000mm (UNLESS OTHERWISE NOTED)
 3. MAINTAIN MINIMUM HEADROOM CLEARANCE OF 2100mm THROUGHOUT
- PARKING LEGEND:**
- (A) AUTO SHARE PARKING SPACE
 - (B) RESIDENTIAL OCCUPANT PARKING SPACE
 - (C) SHARED VISITOR/COMMERCIAL PARKING SPACE
 - (D) BIKE LOCKER
 - (E) BIKE PARKING (STACKED)
 - (F) BIKE PARKING (VERTICAL)
 - (G) CONVEX MIRROR
 - (H) ELECTRIC VEHICLE
 - AD, FD, LB DRAIN, AREA DRAIN, FLOOR DRAIN, CATCH BASIN
 - (I) PAINTED LINES
 - (J) FIRE-RATED BULKHEAD
- TYPICAL SMALL CAR ACCESSIBLE
 TYPICAL VISITOR-TYPE A ACCESSIBLE
 TYPICAL VISITOR-TYPE B ACCESSIBLE

Date	No.	Description
2023-06-01	Zoning By-Law Amendment & Site Plan Approval	

REVISION RECORD

2023-06-01 Zoning By-Law Amendment & Site Plan Approval

ISSUE RECORD

BDP. Quadrangle

Quadrangle Architects Limited
 The Works, 5 Gaskin Avenue, Suite 2100, Toronto, ON M5V 0S8
 T 416 598 1240 www.bdpquadrangle.com

1299 Richmond Road, Ottawa

for
 Brigid

22026 1:100 R/JL R/JL
 PROJECT SCALE DRAWN REVIEWED

P1 Underground Level

A152.S

Note: This drawing is the property of the Architect and may not be reproduced or transmitted in any form or by any means, electronic or mechanical, including photocopying, recording, or by any information storage and retrieval system, without the prior written permission of the Architect and shall not be used for any other project without the prior written permission of the Architect.

1 A152.S P1 Underground Level

C:\Users\jbd\Documents\BPP\BPP_2023_1091\BPP\Drawings\2023_0601\A152.S.dwg

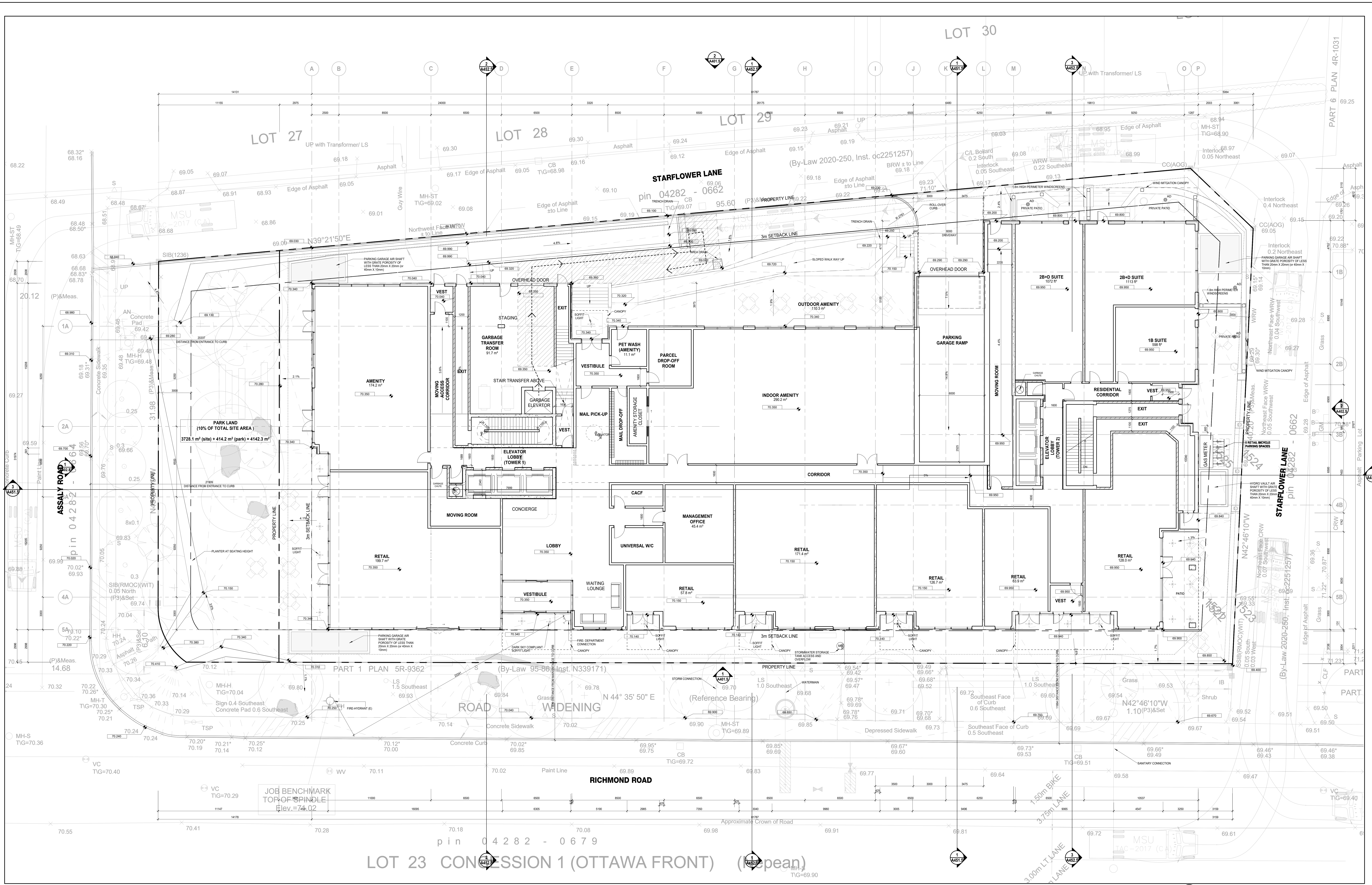

LOT 23 CONCESSION 1 (OTTAWA FRONT) (Capean)

1 GROUND FLOOR PLAN

Date	No.	Description
		REVISION RECORD

2023-06-01 Zoning By-Law Amendment & Site Plan Approval

ISSUE RECORD

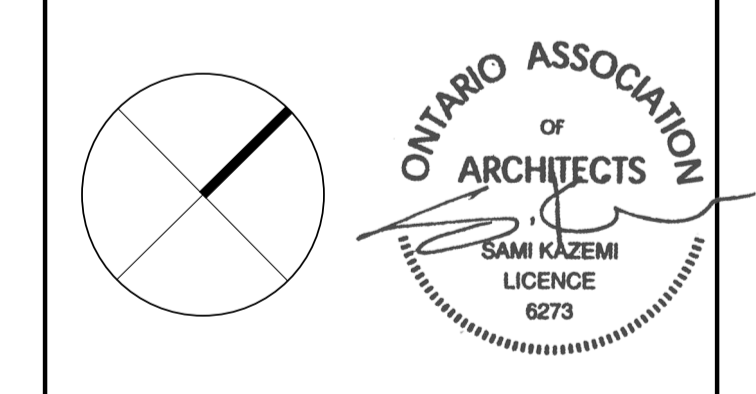

BDP Quadrangle

Quadrangle Architects Limited
 1299 Richmond Road, Ottawa
 Ontario, Canada K1V 1Y1
 Tel: 613-598-1240 Fax: 613-598-1241
 www.bdpquadrangle.com

1299 Richmond Road, Ottawa

for Brigid

22026 1:100 R/JL R/JL
 PROJECT SCALE DRAWN REVISED

Ground Floor Plan

A201.S

Note: This drawing is the property of the Architect and may not be reproduced or transmitted in any form or by any means, electronic, mechanical, photocopying, recording, or by any information storage and retrieval system, without the prior written permission of the Architect and shall constitute a contract for the work shown hereon.

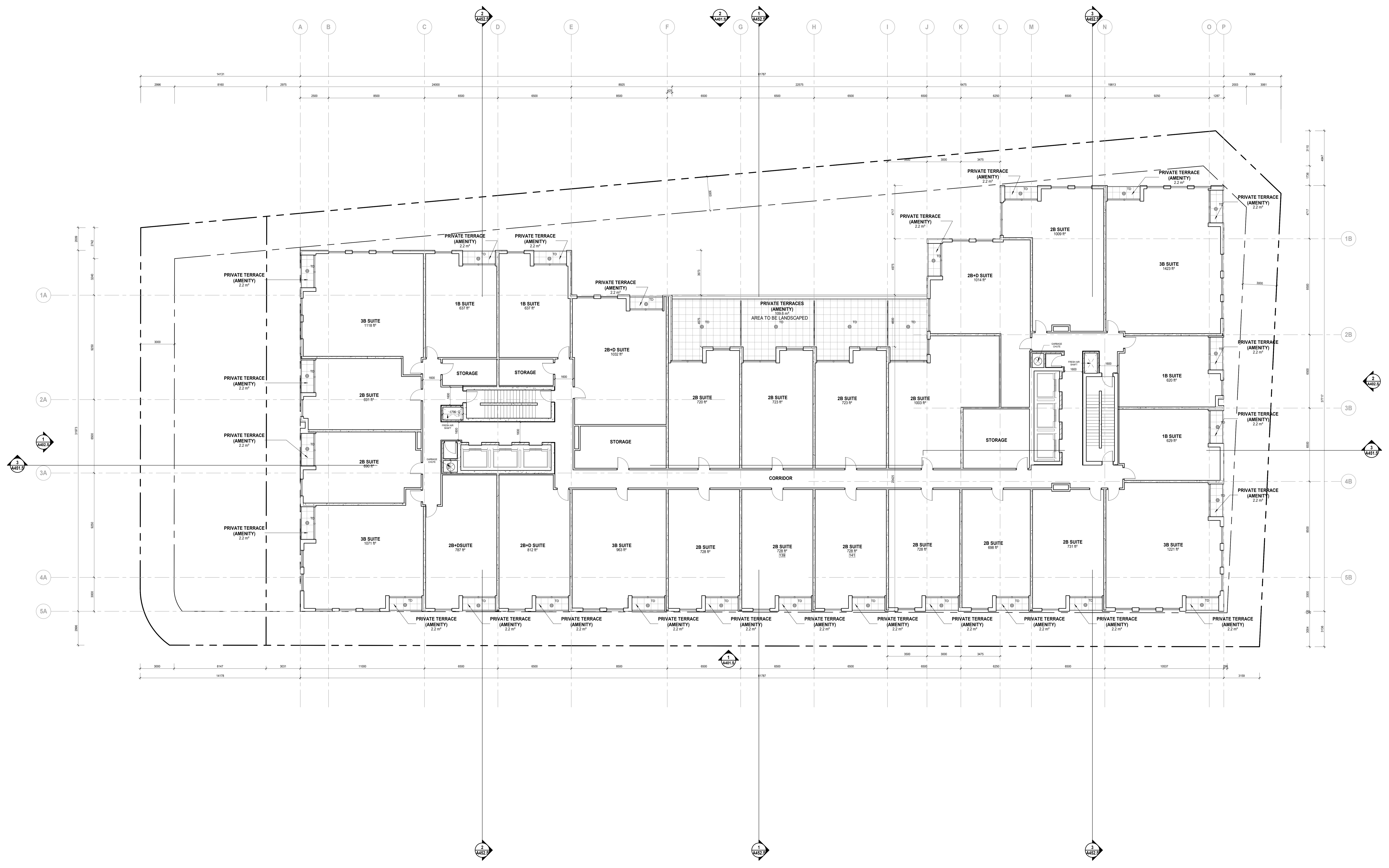

Date	No.	Description
2023-06-01	Zoning By-Law Amendment & Site Plan Approval	Approval

Date	No.	Description
		REVISION RECORD

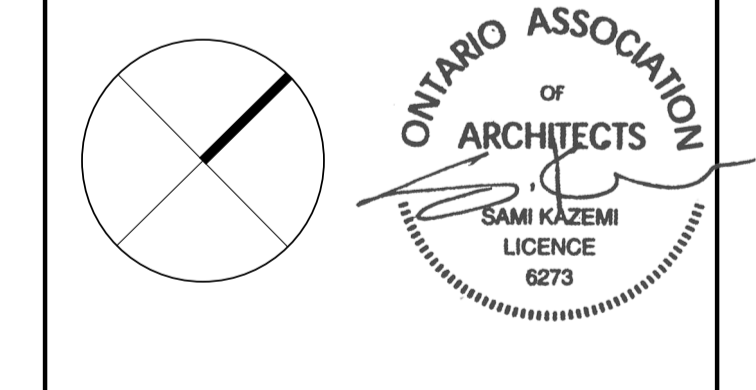

BDP.
Quadrangle

Quadrangle Architects Limited
 The West 5000 Avenue, Suite 2100, Toronto, ON M3J 0S8
 416 598 1240 www.bdpquadrangle.com

1299 Richmond Road, Ottawa

for
Brigil

22026 1:100 R/JL R/JL
 PROJECT SCALE DRAWN REVIEWED

2nd Floor Plan

A203.S

Note: This drawing is the property of the Architect and may not be reproduced or transmitted in any form or by any means, electronic or mechanical, including photocopying, recording, or by any information storage and retrieval system, without the prior written permission of the Architect and shall not be used for any other project without the prior written permission of the Architect.

C:\Users\jbd\Documents\B203_S\22026_1299 Richmond Road_22026_02.dwg 25/06/2023 08:40:04 AM

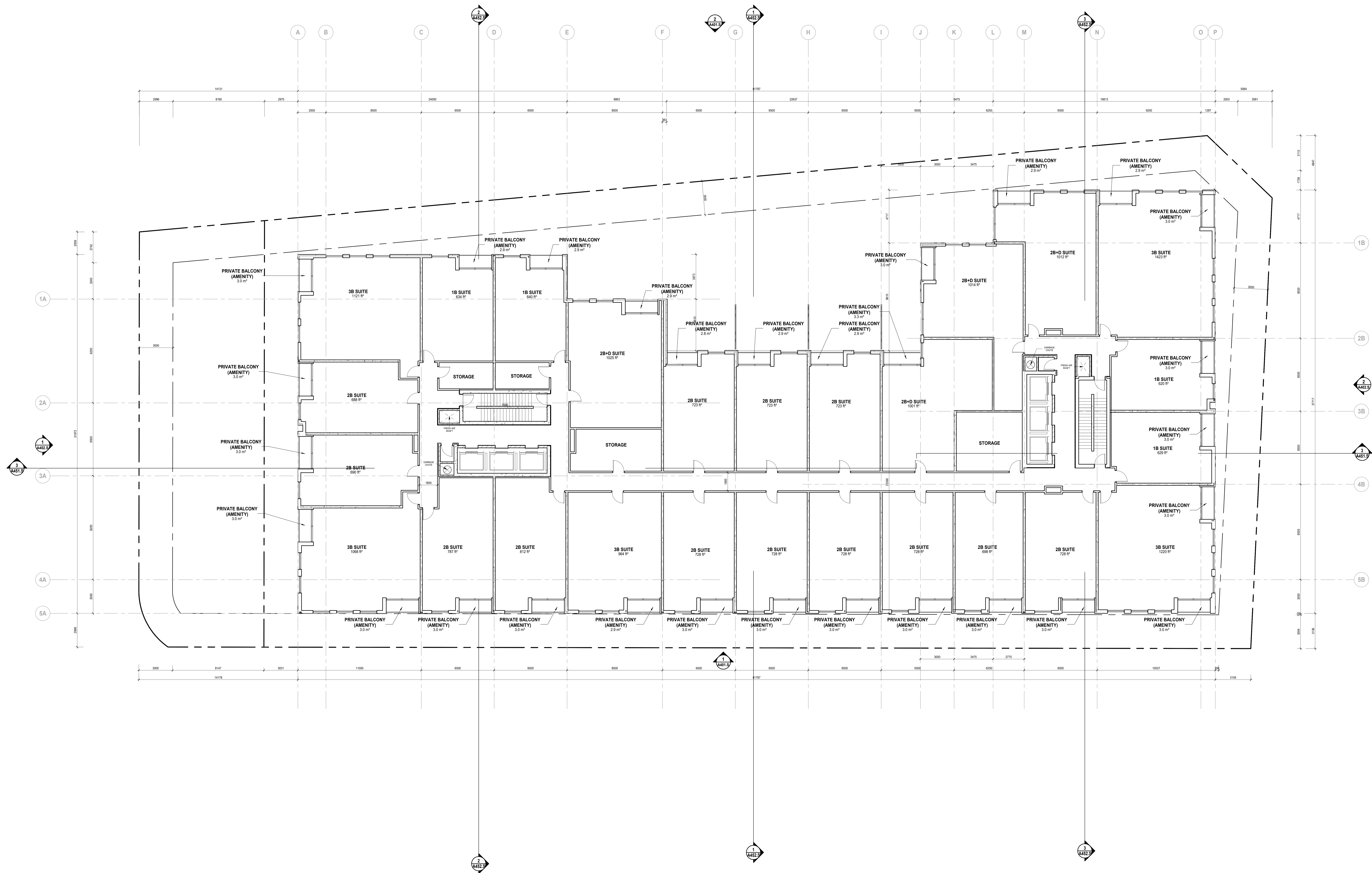

Date	No.	Description
2023-06-01	Zoning By-Law Amendment & Site Plan Approval	

ISSUE RECORD

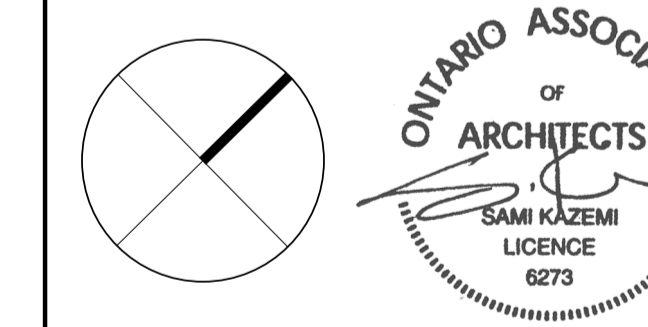

BDP Quadrangle

Quadrangle Architects Limited
 The World's 500th Avenue, Suite 2100, Toronto, ON M5V 0S8
 416 598 1240 www.bdpquadrangle.com

1299 Richmond Road, Ottawa

for
 Brigil

22026 1:100 R.J.L. R.J.L.
 PROJECT SCALE DRAWN REVIEWED

3rd - 4th Floor Plan

A204.S

Note: This drawing is the property of the Architect and may not be reproduced or transmitted in any form or by any means, electronic or mechanical, including photocopying, recording, or by any information storage and retrieval system, without the prior written permission of the Architect and shall not be used for any other project without the prior written permission of the Architect.

1 3RD & 4TH FLOOR PLAN

C:\Users\jbd\Documents\B204_S\1299 Richmond Road_2023_06\03_04_2023_06\03_04_2023_06.dwg

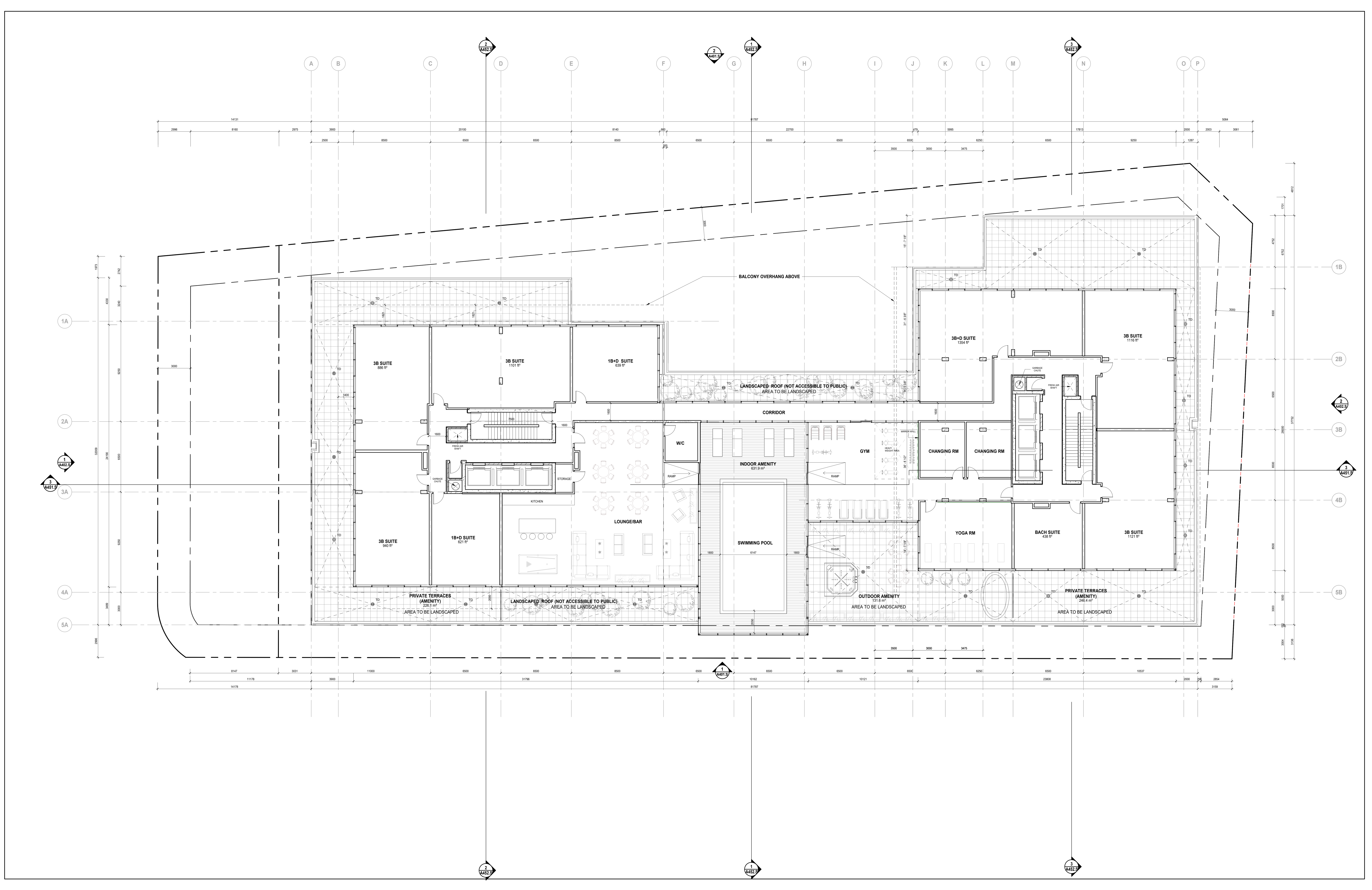

Date	No.	Description
2023-06-01	Zoning By-Law Amendment & Site Plan Approval	Approval

Date	No.	Description
		REVISION RECORD



BDP.
Quadrangle

Quadrangle Architects Limited
 The Works, 5 Dundas Avenue, Suite 2100, Toronto, ON M5B 0S8
 416.598.1240 www.bdpquadrangle.com

1299 Richmond Road, Ottawa

for
 Brigid

22026 1:100 R/JL R/JL
 PROJECT SCALE DRAWN REVISED

5th Floor Plan

A205.S

C:\Users\bdp\Documents\BQP_22026_1299 Richmond Road_22026_0504.dwg

20230511.17:24 AM

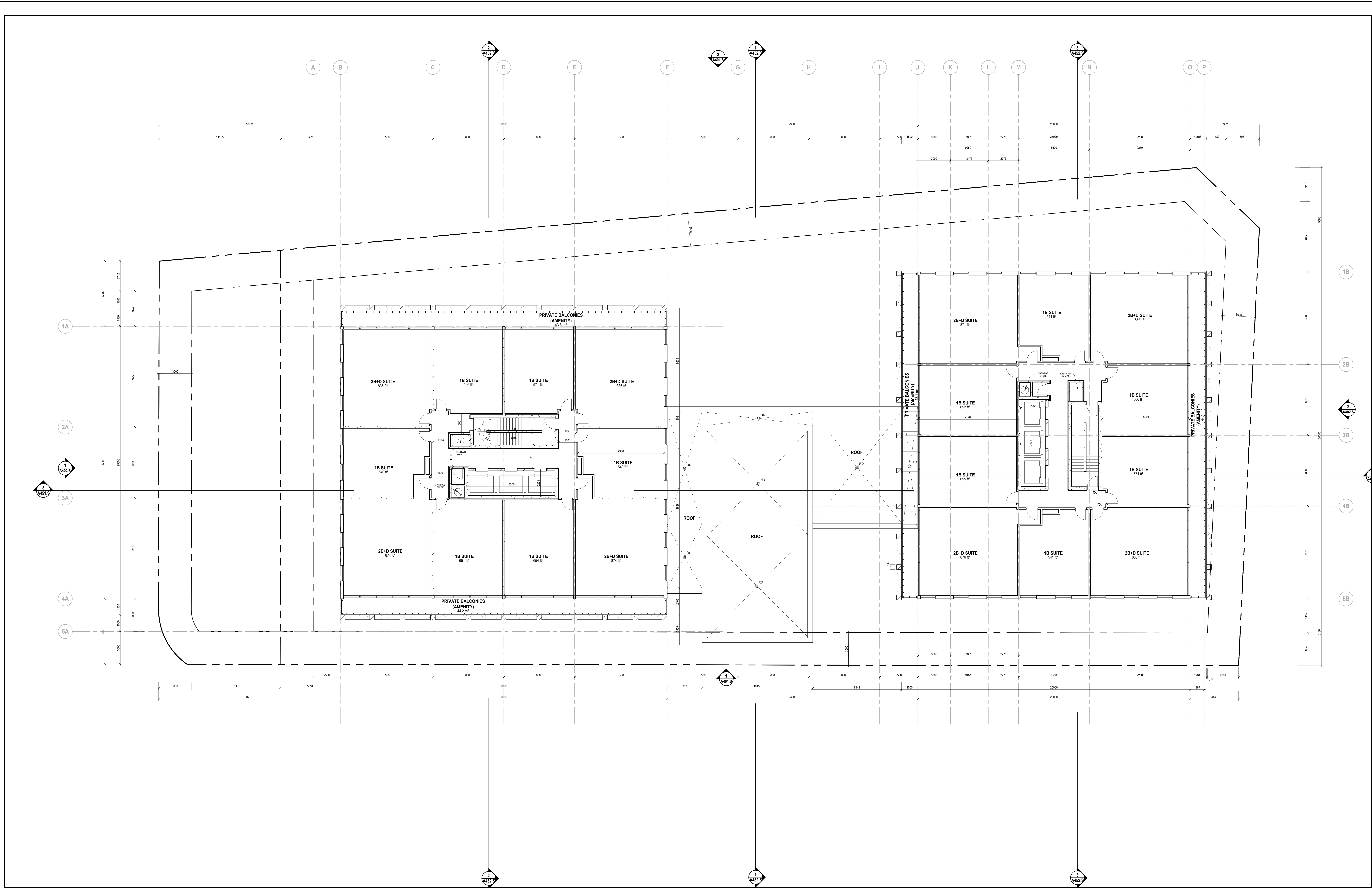

Date	No.	Description
2023-06-01	Zoning By-Law Amendment & Site Plan Approval	Approval

ISSUE RECORD

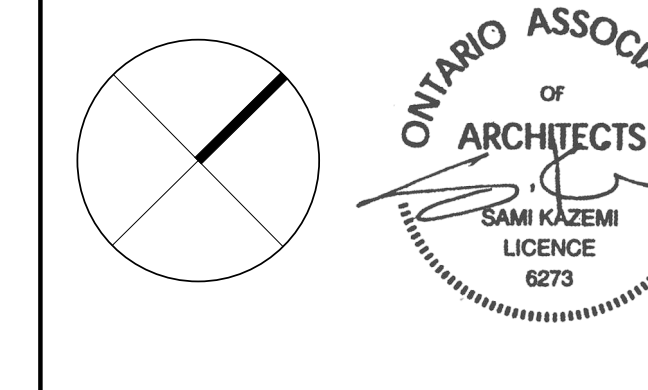

BDP.
Quadrangle

Quadrangle Architects Limited
The Block, 55 Spadina Avenue, Suite 2100, Toronto, ON M5V 0S8
416 598 1242 www.bdpquadrangle.com

1299 Richmond Road, Ottawa

for
Brigil

22026 1:100 RJL RJL
PROJECT SCALE DRAWN REVIEWED

6th Floor Plan

A206.S

1/24/23 12:46:16 PM

1/24/23 SIXTH FLOOR PLAN

C:\Users\jdo\Documents\B212_2106_1299 Richmond Road_L2023_drawing_B4461A.rvt

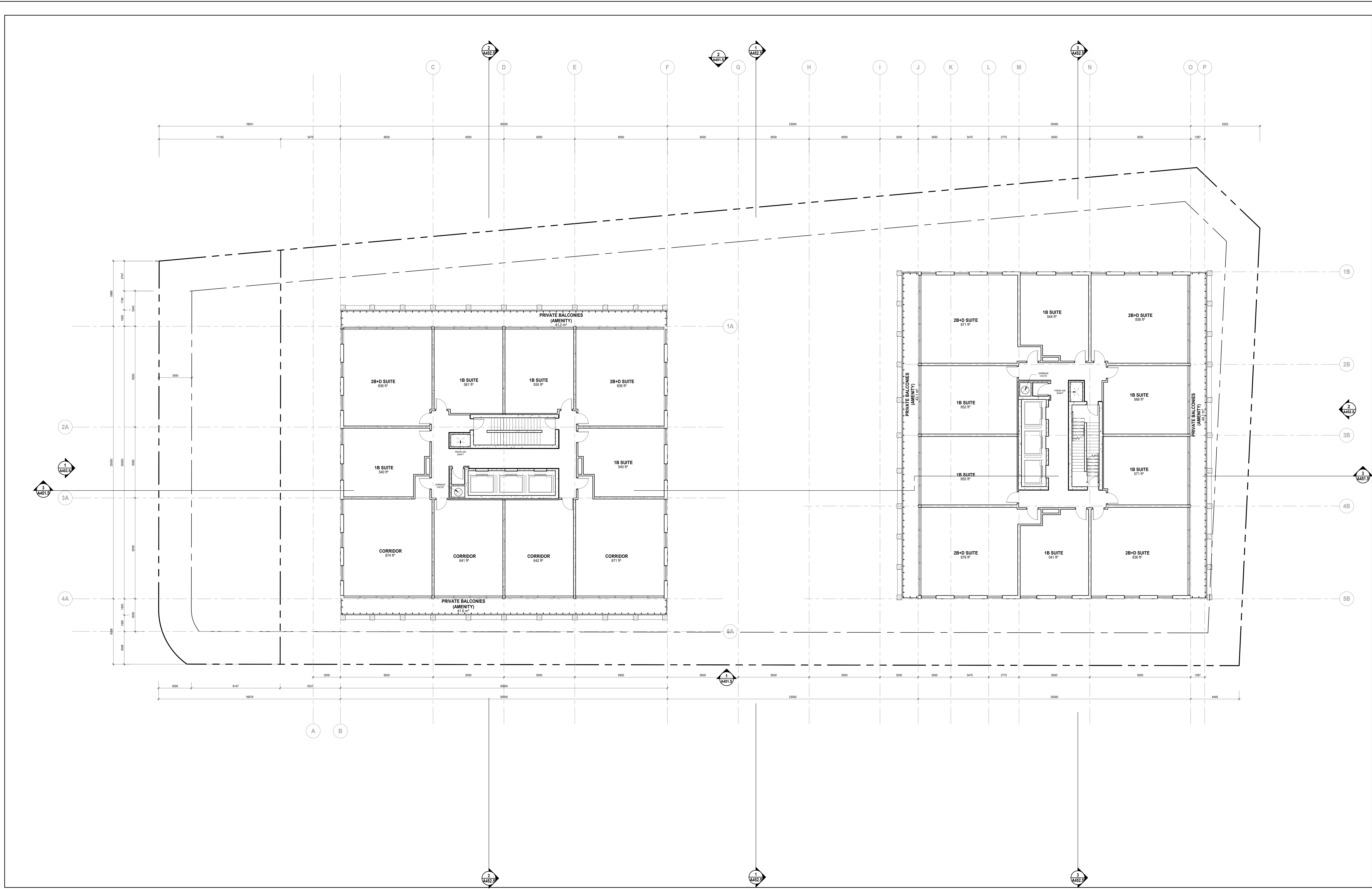

Date	No.	Description
2023-06-01	Zoning By-Law Amendment & Site Plan Approval	Approval

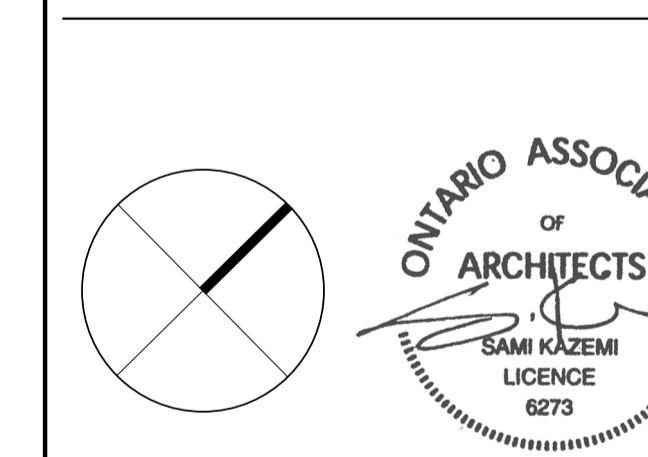

BDP.
Quadrangle

Quadrangle Architects Limited
The World's 100 Greenest Buildings, Suite 2100, Toronto, ON M5V 0S8
416 598 1240 www.bdpquadrangle.com

1299 Richmond Road, Ottawa

for
Brigil

22026 1:100 R.J.L. R.J.L.
PROJECT SCALE DRAWN REVISED

7th Floor Plan Typical

A207.S

Note: This drawing is the property of the Architect and may not be reproduced or transmitted in any form or by any means, electronic or mechanical, including photocopying, recording, or by any information storage and retrieval system, without the prior written permission of the Architect and shall constitute a breach of contract.

1 SEVENTH FLOOR TYPICAL

C:\Users\jbd\Documents\BPTL_2026_1299 Richmond Road_2023_0601.dwg

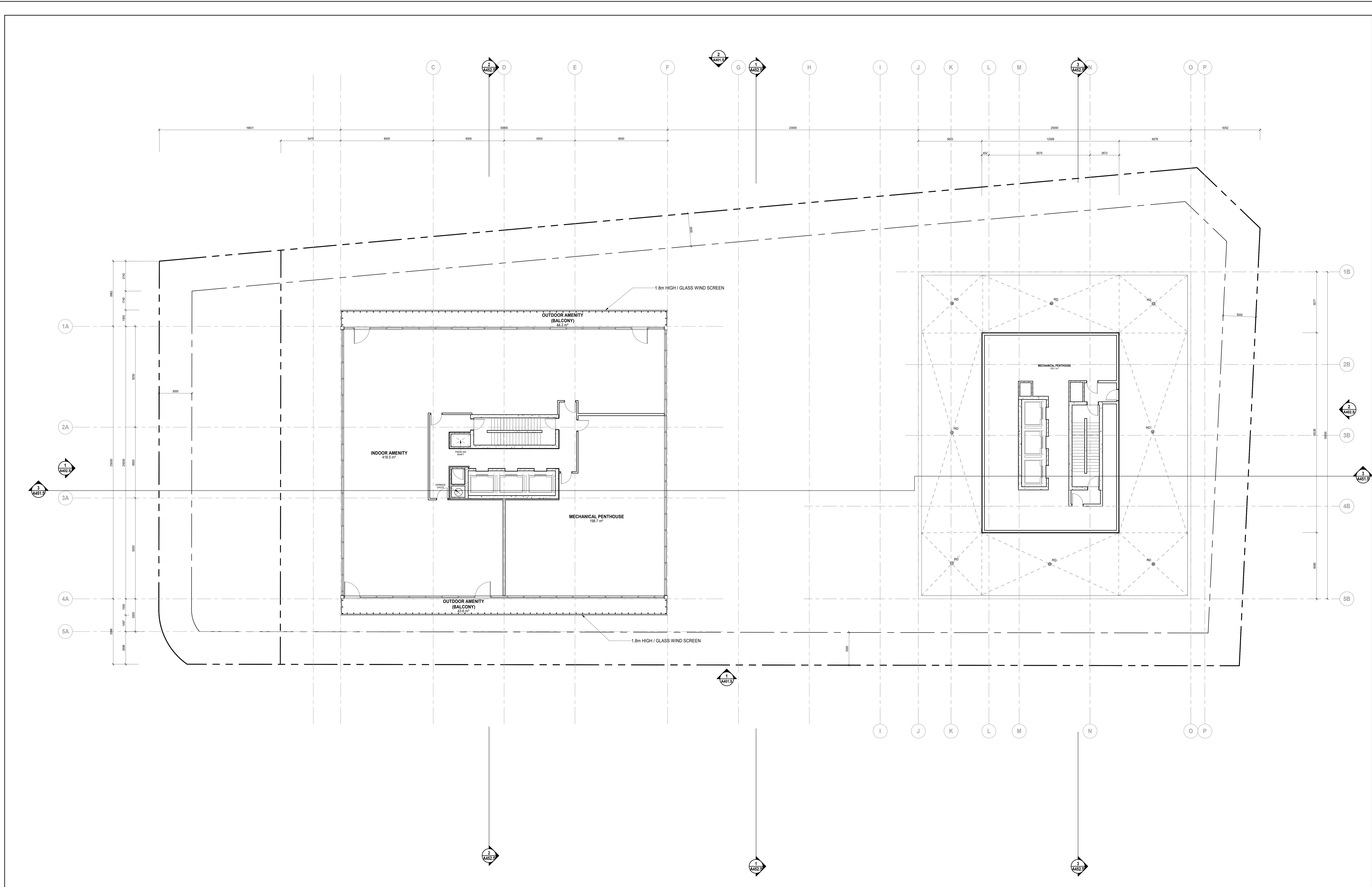

Date	No.	Description
2023-06-01	1	Zoning By-Law Amendment & Site Plan Approval

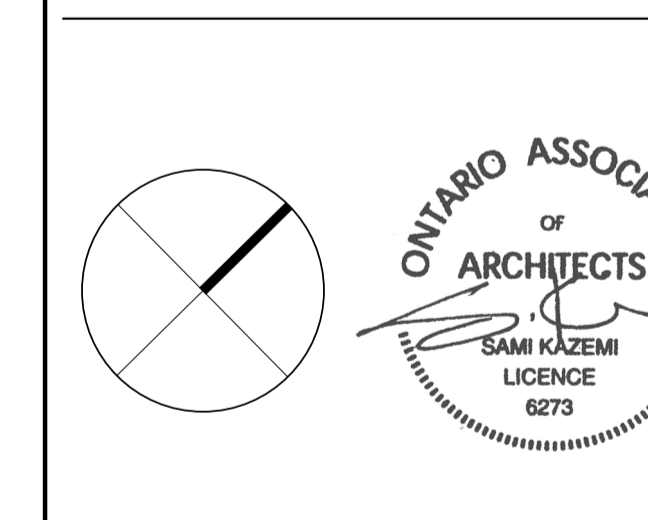

BDP.
Quadrangle

Quadrangle Architects Limited
The World's 500th Anniversary, Suite 2100, Toronto, ON M5V 0S8
416 598 1240 www.bdpquadrangle.com

1299 Richmond Road, Ottawa

for
Brigil

22026 1:100 R/JL R/JL
PROJECT SCALE DRAWN REVIEWED

Mechanical Penthouse & Sky Lounge

A233.S

Note: This drawing is the property of the Architect and may not be reproduced or transmitted in any form or by any means, electronic or mechanical, including photocopying, recording, or by any information storage and retrieval system, without the prior written permission of the Architect and/or copyright owner.

C:\Users\jacob\Documents\A233_S\1299 Richmond Road_2023_06\A233_S.dwg

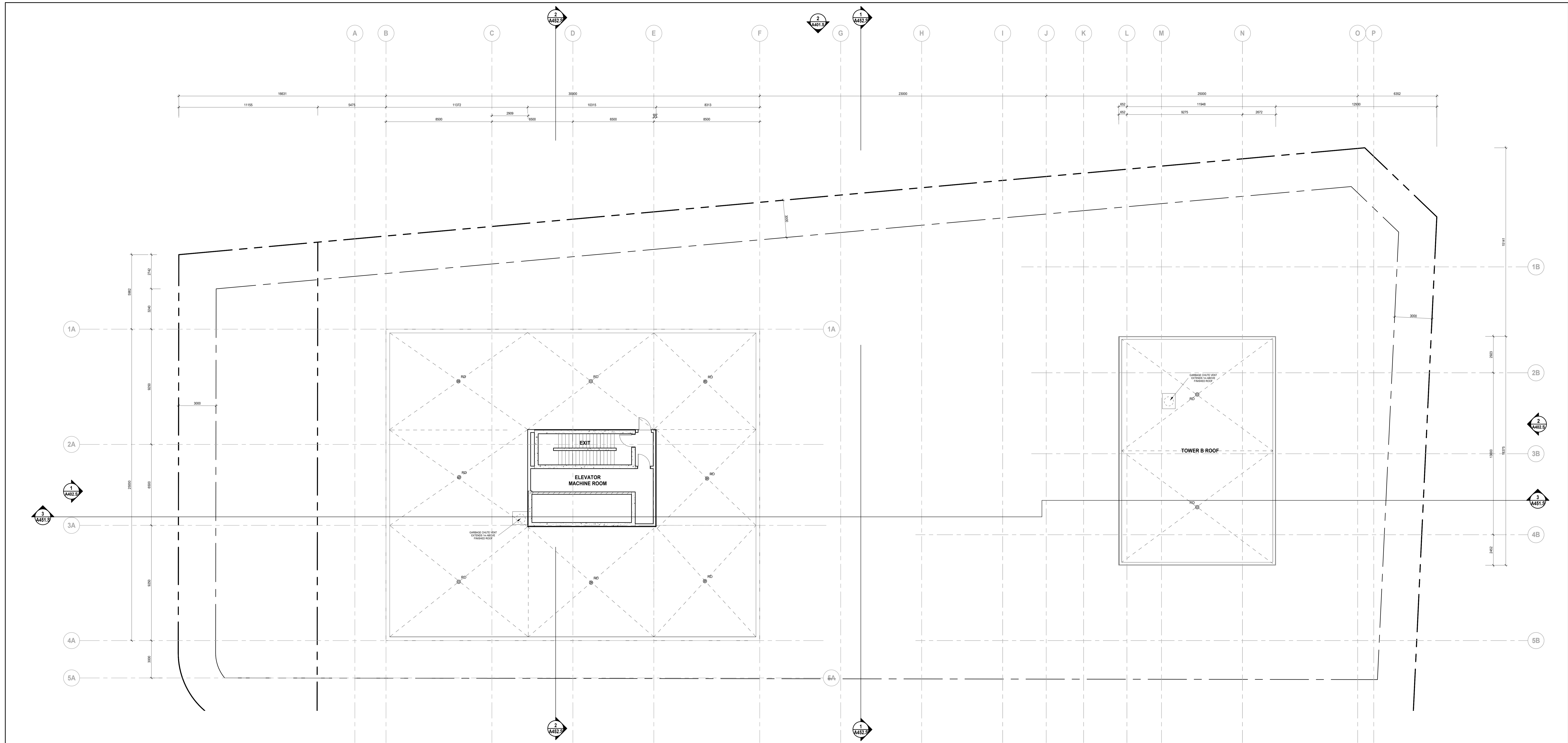

1
A234.S TOWER A ROOF PLAN

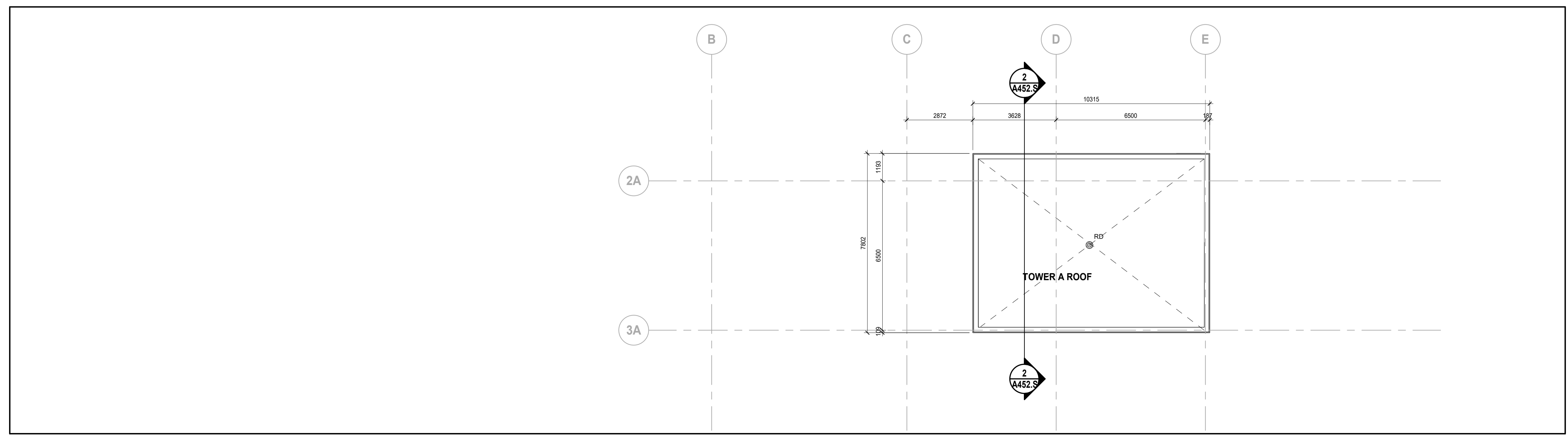

2
A234.S TOWER A ELEV MACHINE ROOM & TOWER B ROOF

Date	No.	Description
2023-06-01	Zoning By-Law Amendment & Site Plan Approval	

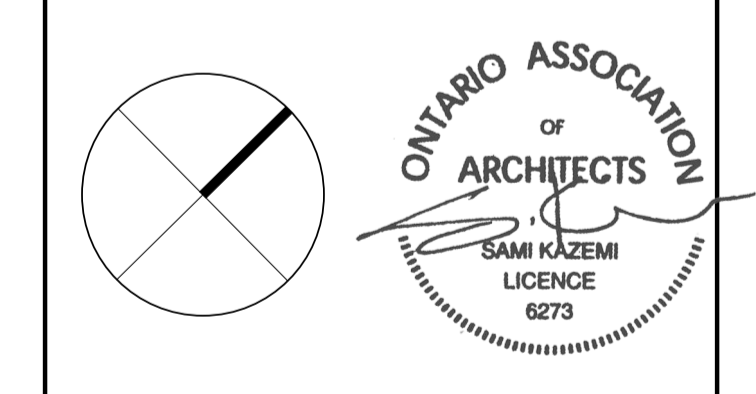

BDP Quadrangle

Quadrangle Architects Limited
 The Works, 5 Dundas Avenue, Suite 2100, Toronto, ON M5V 0S8
 416 598 1240 www.bdpquadrangle.com

1299 Richmond Road, Ottawa

for
 Brigil

22026 1:100 R.J.L. R.J.L.
 PROJECT SCALE DRAWN REVIEWED

Tower A Elevator Machine Room & Tower B Roof

A234.S

C:\Users\jbd\Documents\BPPC_RIT_2024_1299 Richmond Road_2023_drawing_040304.rvt

02/23/2024 11:48:29 AM

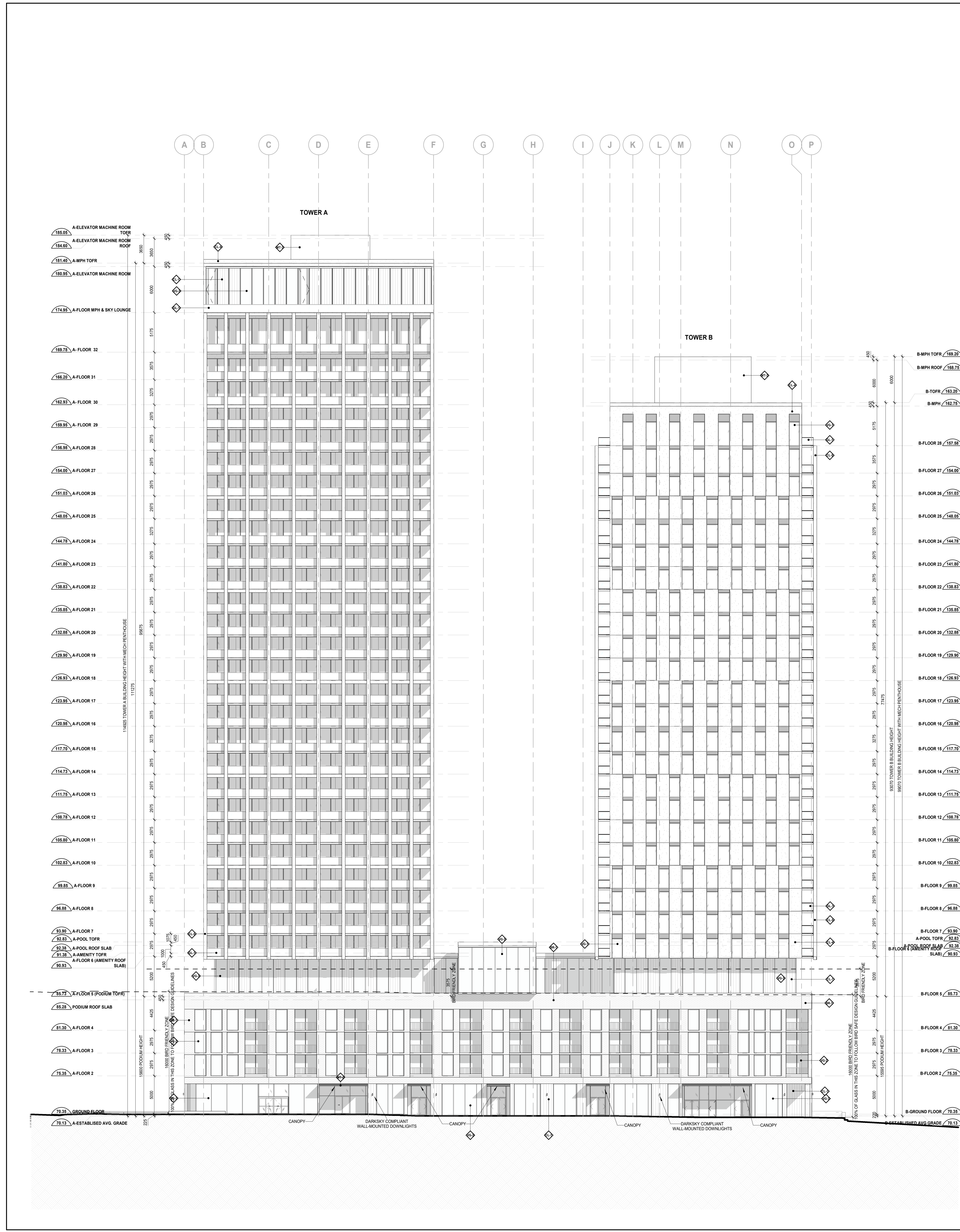

1 A401.S South Elevation

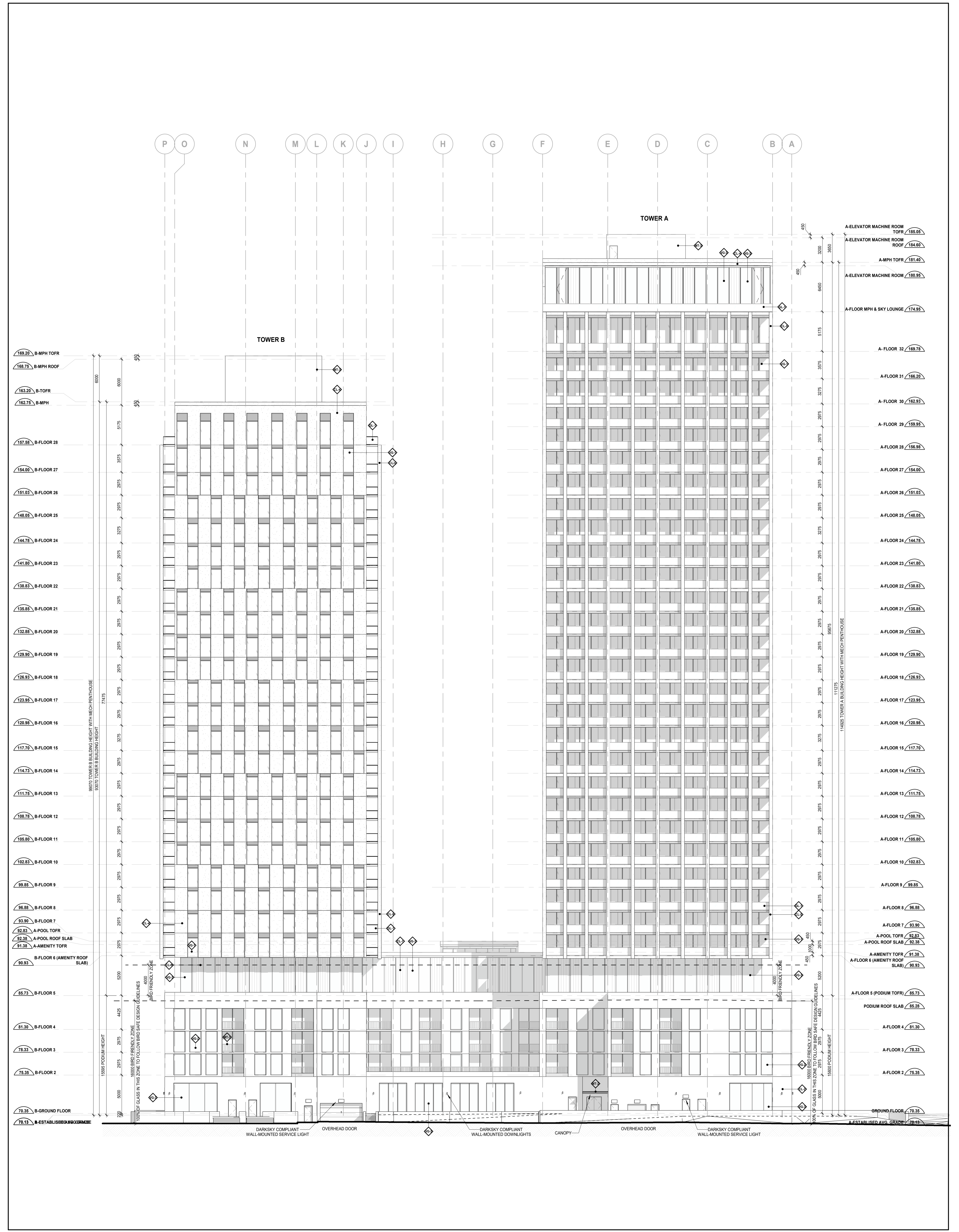

2 A401.S North Elevation

- LEGEND:**
- ◆ BRICK - COLOUR 1
 - ◆ CLADDING TEXTURE COLOUR 5
 - ◆ CLADDING TEXTURE COLOUR 5
 - ◆ CLADDING TEXTURE COLOUR 5
 - ◆ CLADDING TEXTURE COLOUR 5
 - ◆ CLADDING TEXTURE COLOUR 5
 - ◆ CLADDING TEXTURE COLOUR 5
 - ◆ BALCONY AND TERRACE RAILING HANDRAILS AND FINISH SCREEN SUPPORT POSTS, HANDRAILS
 - ◆ DARK GREY METAL
 - ◆ SHEET STEEL CLADDING SYSTEM
 - ◆ RESIDENTIAL VISION GLASS - 10U
 - ◆ RESIDENTIAL VISION GLASS V-G1 WITH BRD FRIENDLY FRIT PATTERN
 - ◆ RETAIL VISION GLASS WITH BRD FRIENDLY FRIT PATTERN
 - ◆ RAILING GLASS
 - ◆ RAILING GLASS WITH BRD FRIENDLY FRIT PATTERN
 - ◆ PRIVACY SCREEN GLASS
 - ◆ RESIDENTIAL AND STOREFRONT WINDOW SYSTEM GLASS
 - ◆ ARCHITECTURAL LOUVER
 - ◆ ELASTOMERIC COATING AT BALCONY UNDERSIDE
 - ◆ EXTERIOR YELLOW METAL DOOR AND FRAME PAINT COLOUR

Date	No.	Description
REVISION RECORD		
2023-06-01	Zoning By-Law Amendment & Site Plan Approval	

ISSUE RECORD



BDP Quadrangle

Quadrangle Architects Limited
 The West, 8 Dundas Avenue, Suite 2100, Toronto, ON M5W 0S8
 416 598 1240 www.bdpquadrangle.com

1299 Richmond Road, Ottawa

for Brigid

22026 1:200 GZ R.J.L.
 PROJECT SCALE DRAWN REVISED

North & South Elevation

A401.S

Note: This drawing is the property of the Architect and may not be reproduced or transmitted in any form or by any means, electronic or mechanical, including photocopying, recording, or by any information storage and retrieval system, without the prior written permission of the Architect and/or client.

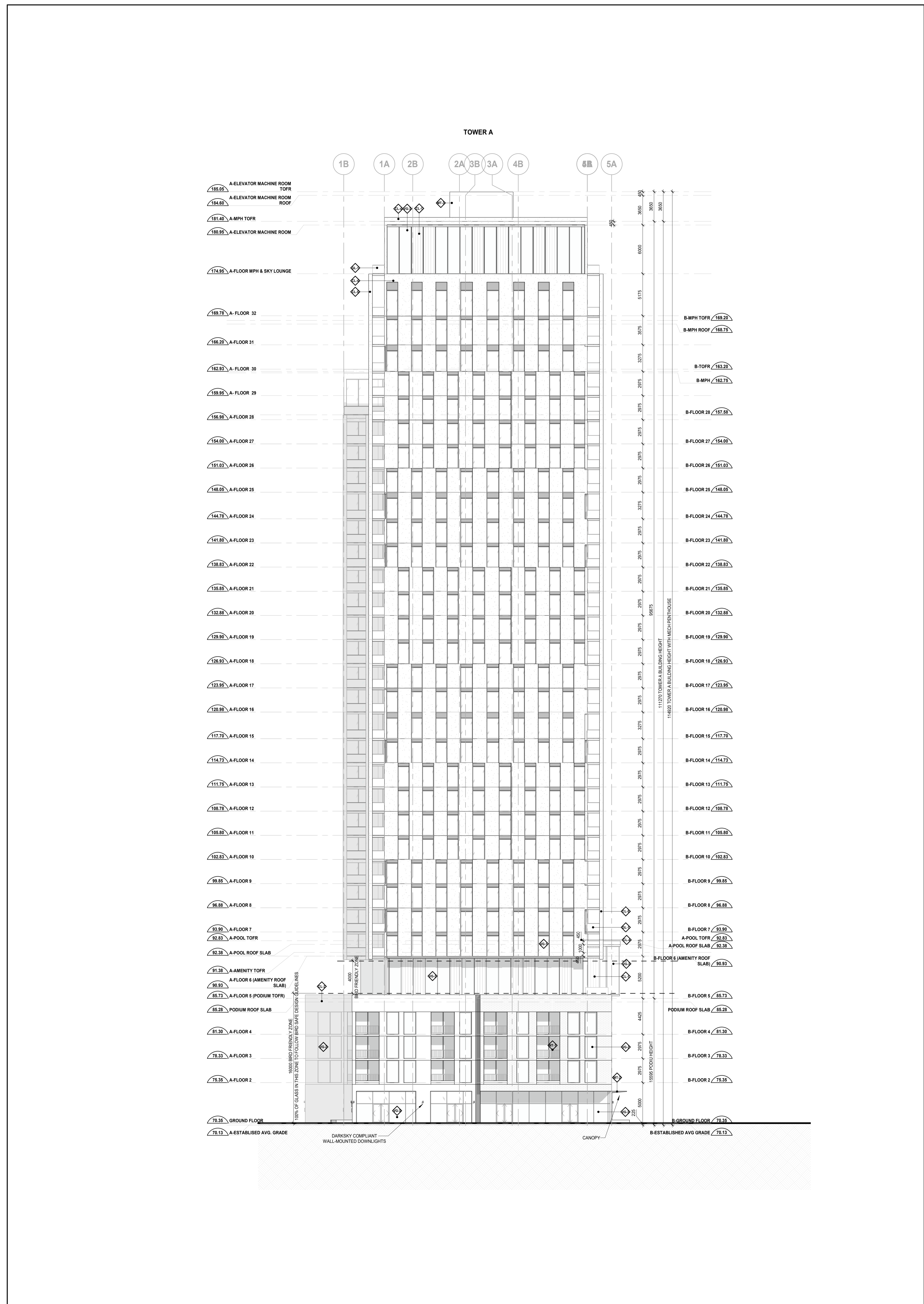

1 West Elevation

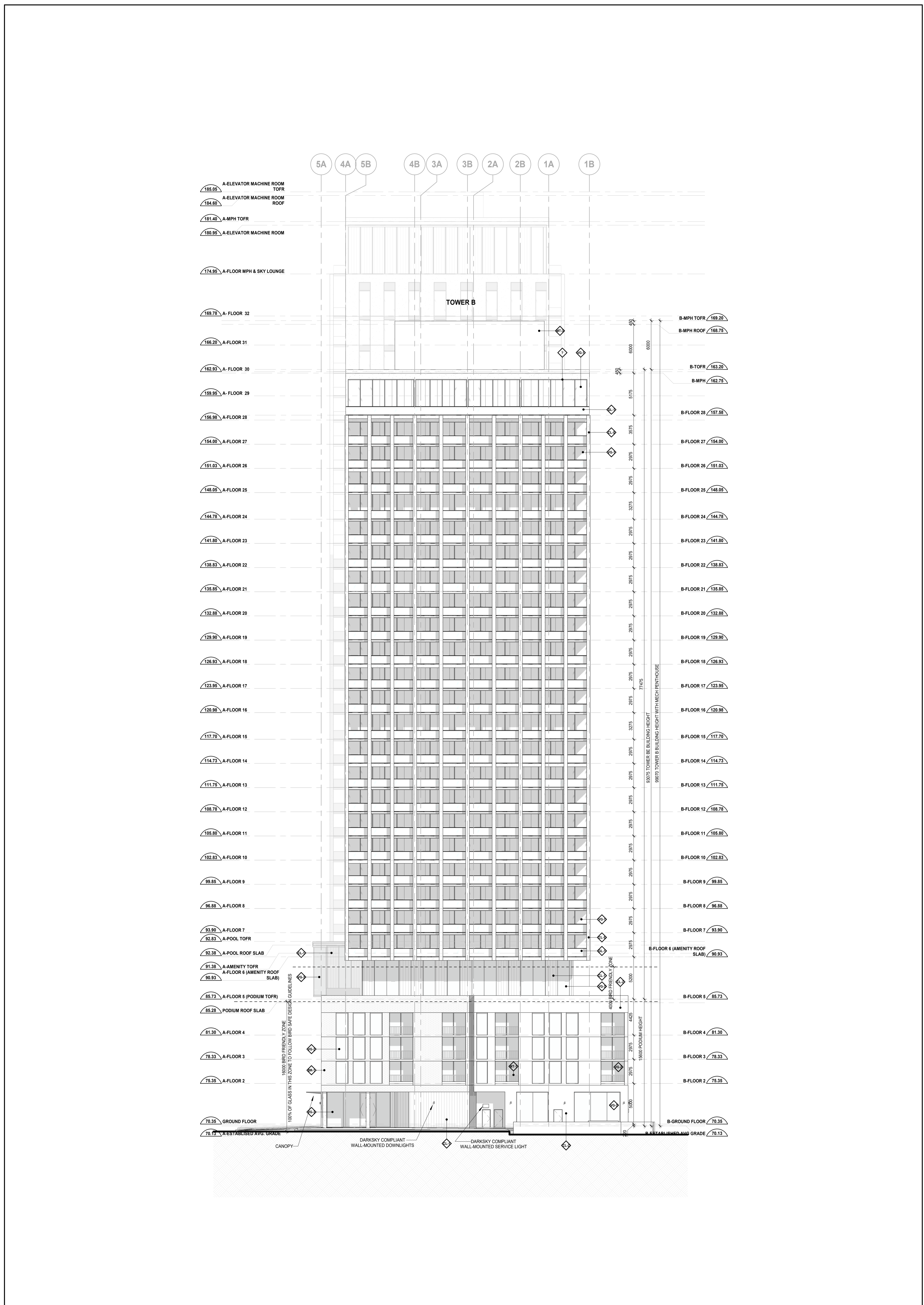

2 East Elevation

- LEGEND:**
- ◊ BRICK - COLOUR 1
 - ◊ CLADDING TEXTURE COLOUR 5
 - ◊ CLADDING TEXTURE COLOUR 5
 - ◊ CLADDING TEXTURE COLOUR 5
 - ◊ CLADDING TEXTURE COLOUR 5
 - ◊ CLADDING TEXTURE COLOUR 5
 - ◊ BALCONY AND TERRACE RAILING HANDRAILS AND FINISH SCREEN SUPPORT POSTS, HANDRAILS
 - ◊ DARK GREY METAL
 - ◊ SHEET STEEL CLADDING SYSTEM
 - ◊ RESIDENTIAL VISION GLASS - 10U
 - ◊ RESIDENTIAL VISION GLASS V6-1 WITH BIRD FRIENDLY FRIT PATTERN
 - ◊ RETAIL VISION GLASS WITH BIRD FRIENDLY FRIT PATTERN
 - ◊ RAILING GLASS
 - ◊ RAILING GLASS WITH BIRD FRIENDLY FRIT PATTERN
 - ◊ PRIVACY SCREEN GLASS
 - ◊ RESIDENTIAL AND STOREFRONT WINDOW SYSTEM GLASS
 - ◊ ARCHITECTURAL LOUVER
 - ◊ ELASTOMERIC COATING AT BALCONY UNDERSIDE
 - ◊ EXTERIOR HOLLOW METAL DOOR AND FRAME PAINT COLOUR

Date	No.	Description
REVISION RECORD		
2023-06-01		Zoning By-Law Amendment & Site Plan Approval

ISSUE RECORD

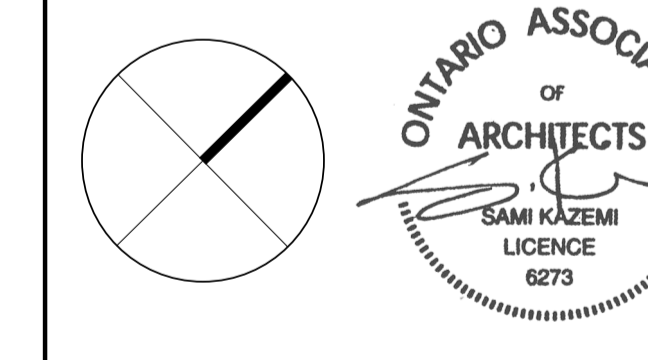

BDP Quadrangle

Quadrangle Architects Limited
 The West, 550 Adelaide Avenue, Suite 2100, Toronto, ON M5V 0S8
 416 598 1240 www.bdpquadrangle.com

1299 Richmond Road, Ottawa

for
 Brigid

22026 1:200 GZ R.J.L.
 PROJECT SCALE DRAWN REVISED

East & West Elevations

A402.S

Note: This drawing is the property of the Architect and may not be reproduced or transmitted in any form or by any means, electronic, mechanical, photocopying, recording, or by any information storage and retrieval system, without the prior written permission of the Architect and/or client.

C:\Users\j4454545\Documents\B402_S\B402_S_1299 Richmond Road_2022.dwg

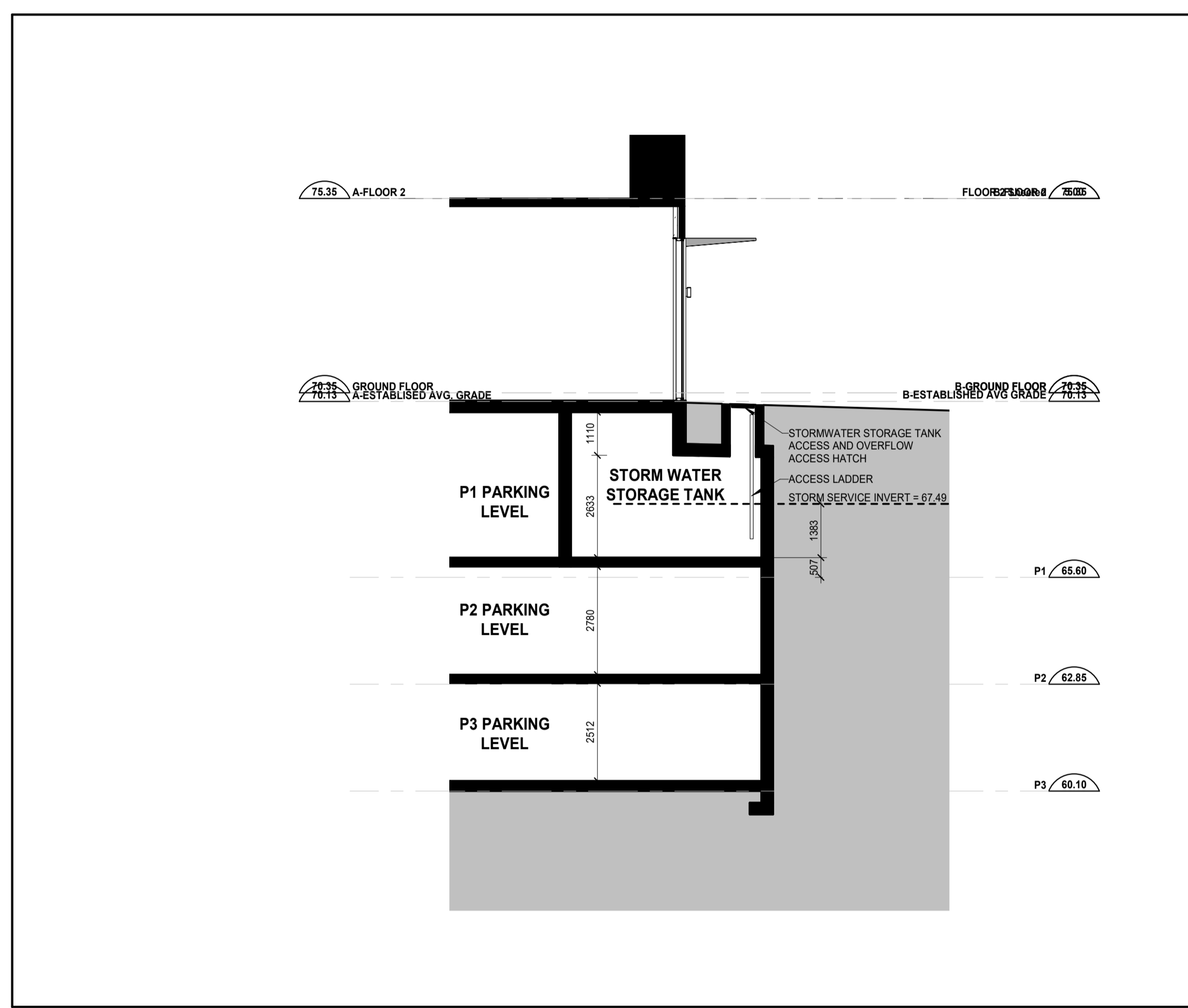

2 Storm Water Storage Tank
SCALE: 1:100

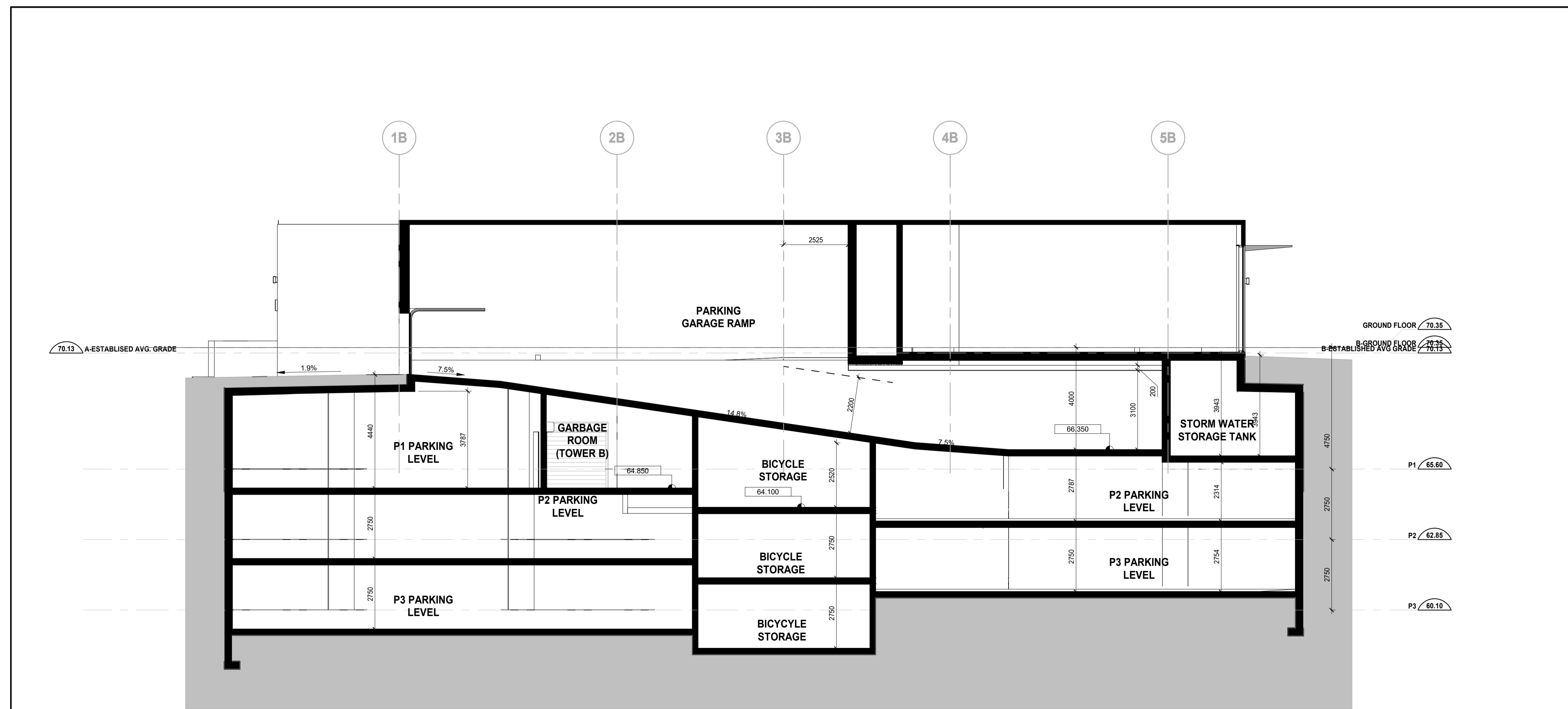

1 Parking Ramp Section North-South
SCALE: 1:100

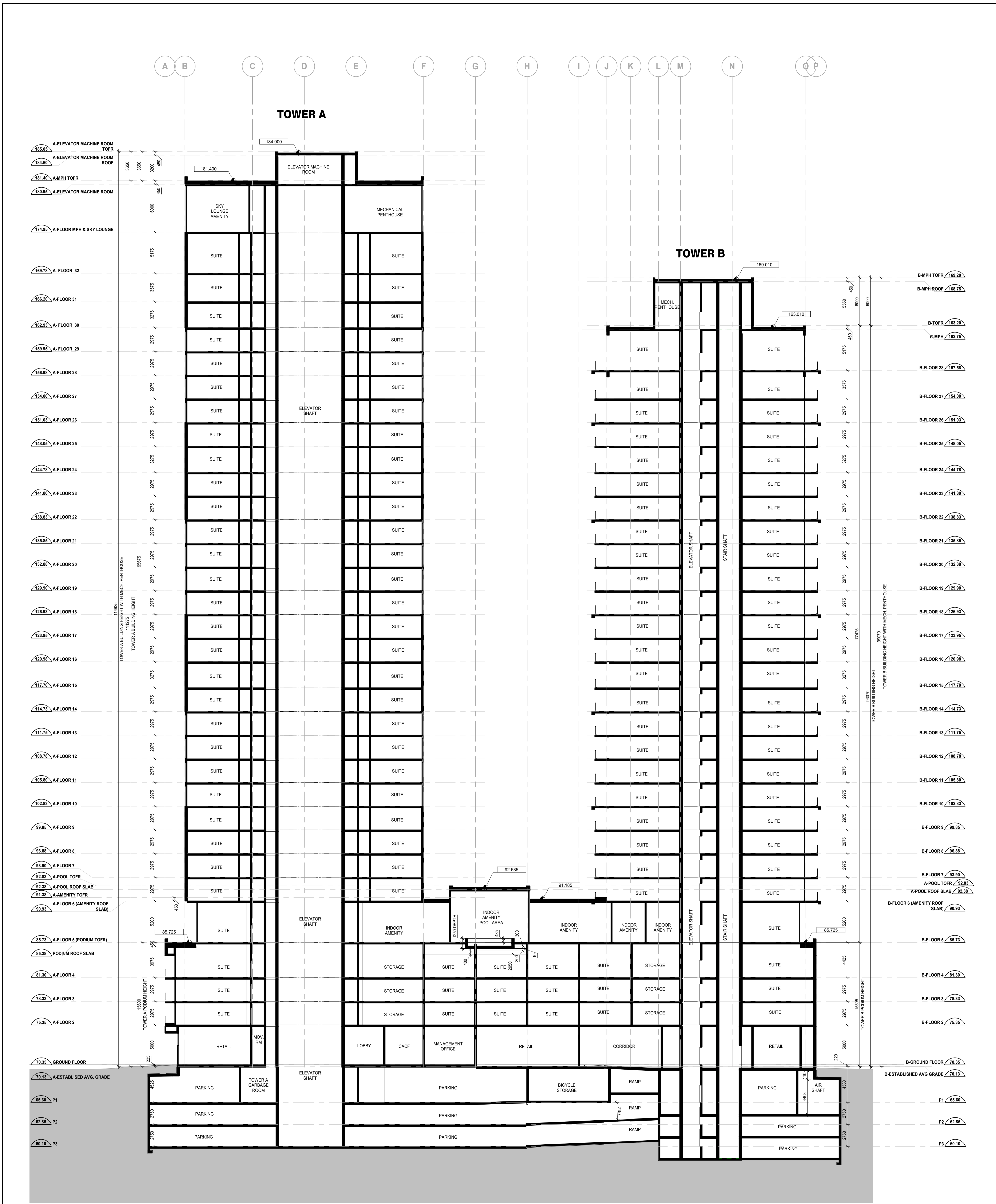

3 East-West Section
SCALE: 1:200

Date	No.	Description
		REVISION RECORD

2023-06-01 Zoning By-Law Amendment & Site Plan Approval
ISSUE RECORD



BDP Quadrangle

Quadrangle Architects Limited
1299 Richmond Road, Ottawa, ON M5V 0S8
416 598 1240 www.bdpquadrangle.com

1299 Richmond Road, Ottawa

for
Brigil

22026 1:200 BS R.J.L.
PROJECT SCALE DRAWN REVIEWED

East-West Section, Parking and Storm Tank Section

A451.S

Note: This drawing is the property of the Architect and may not be reproduced or transmitted in any form or by any means, electronic, mechanical, photocopying, recording, or by any information storage and retrieval system, without the prior written permission of the Architect and shall constitute a confidential document.

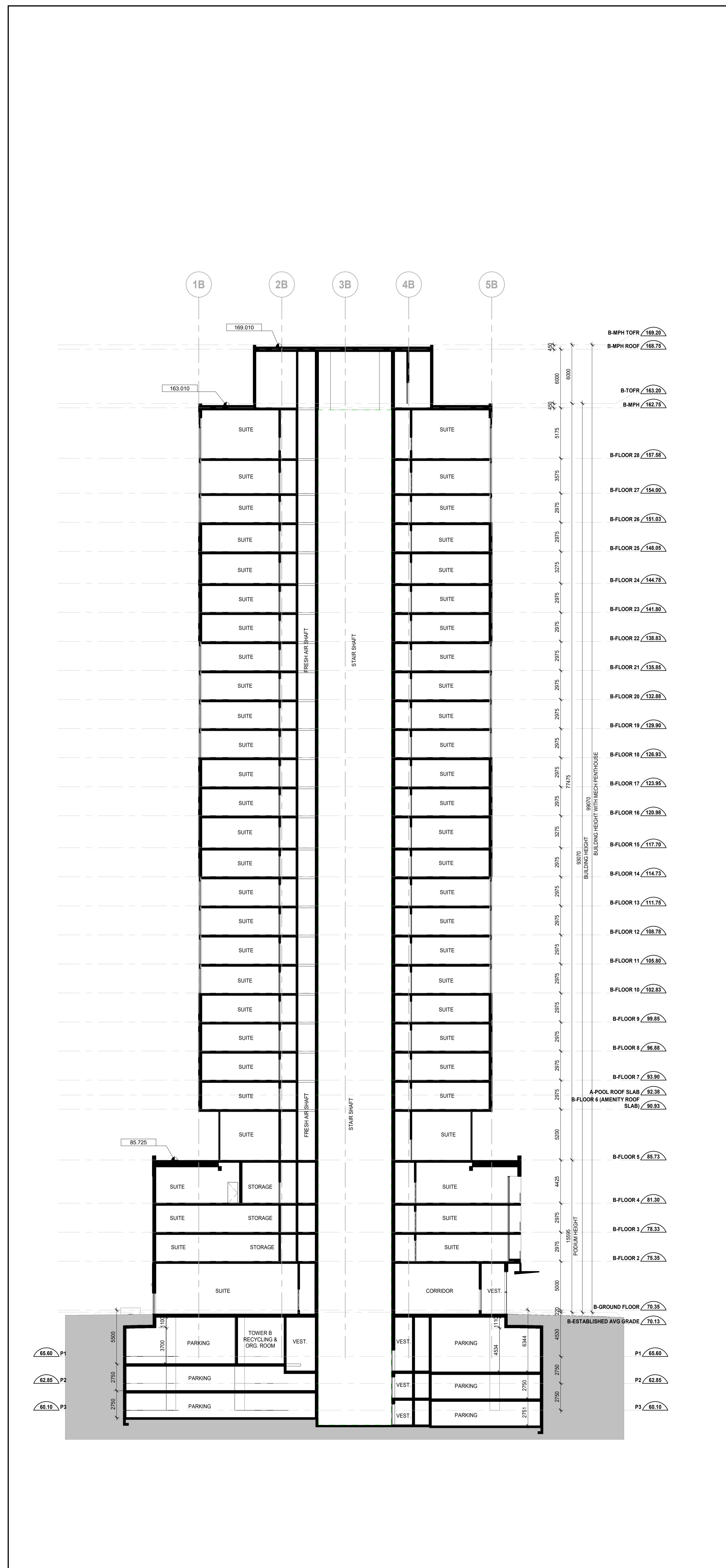

3 Tower B - NS Section

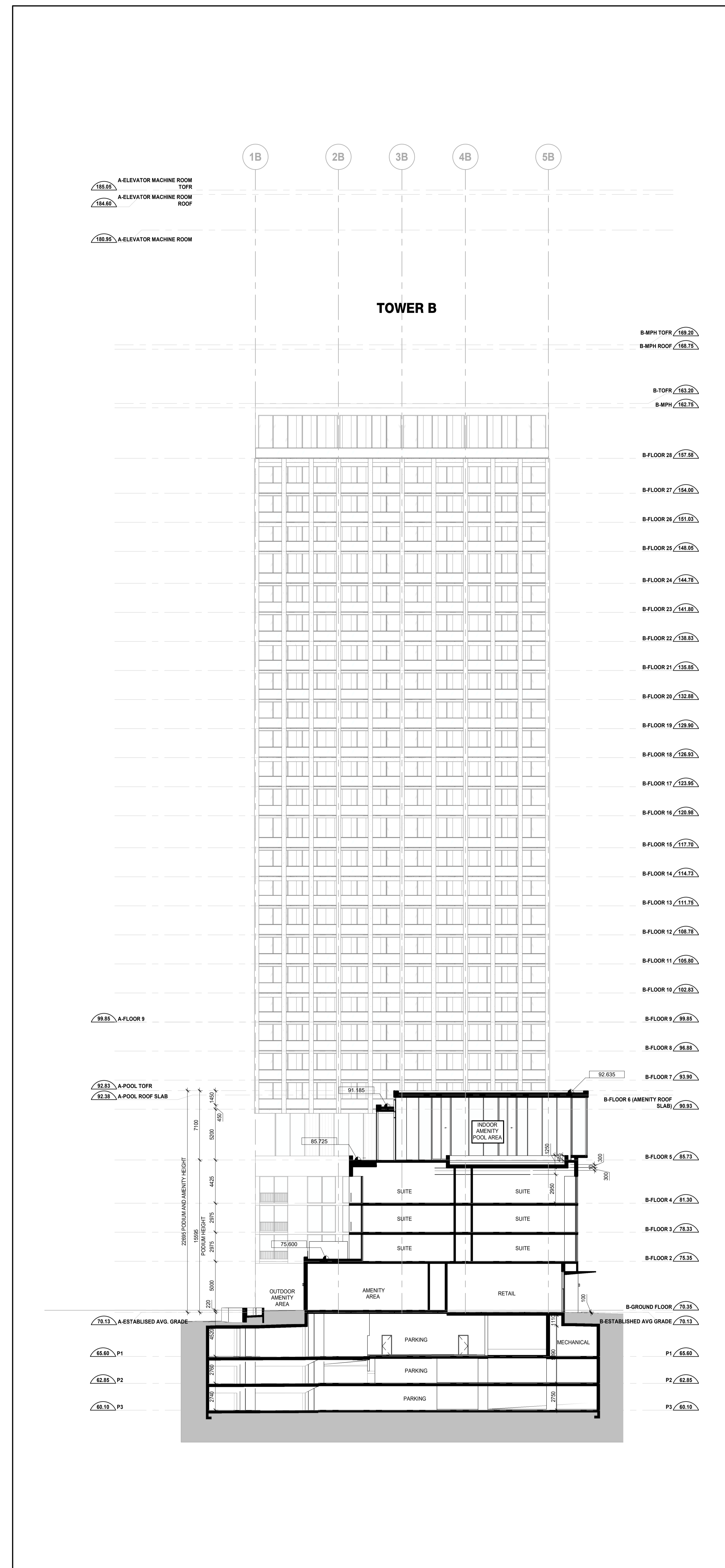

1 Podium - NS Section

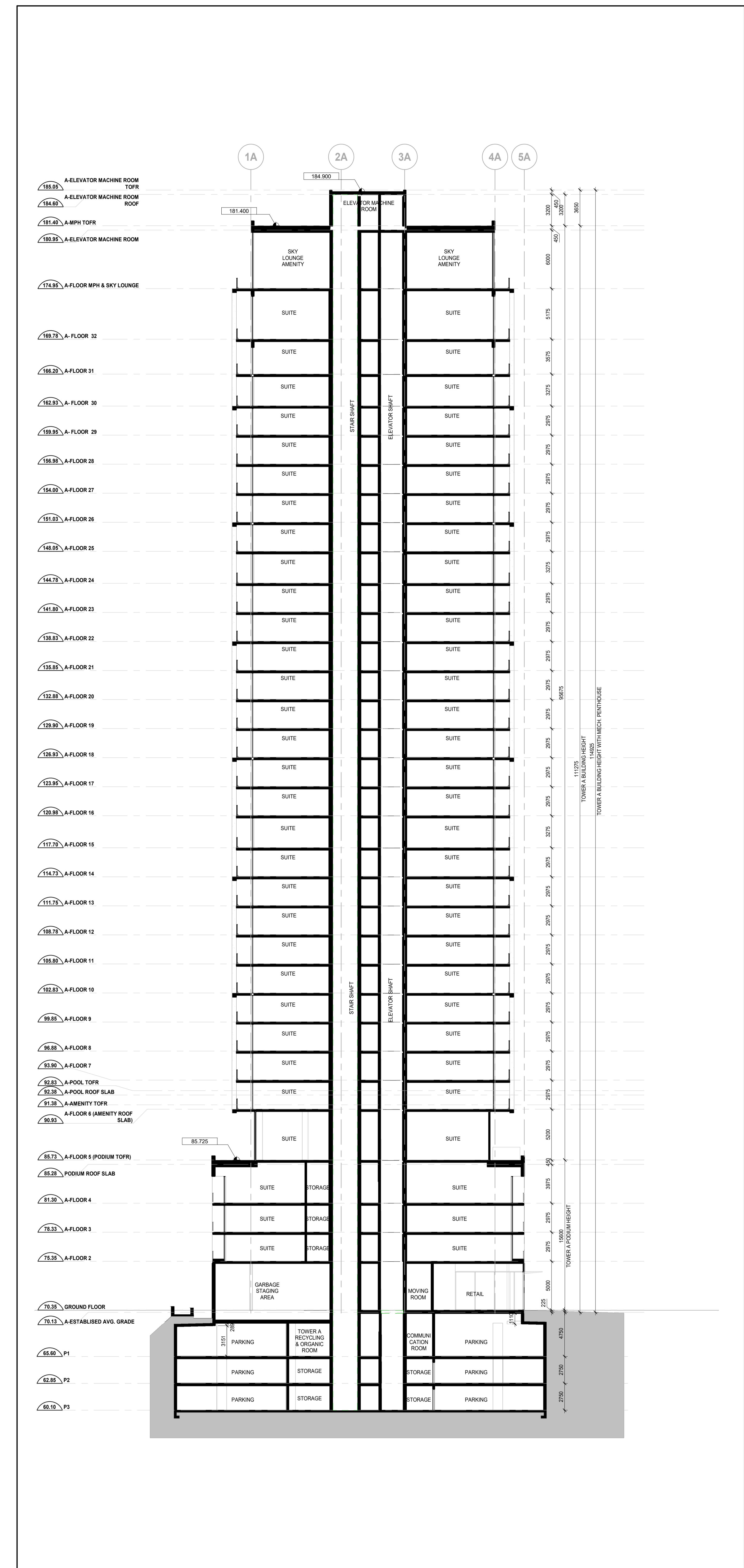

2 Tower A - NS Section

Date	No	Description
2023-06-01	Zoning By-Law Amendment & Site Plan Approval	Approval

Date	No	Description
		REVISION RECORD

Date	No	Description
2023-06-01	Zoning By-Law Amendment & Site Plan Approval	Approval



BDP Quadrangle

Quadrangle Architects Limited
 The West, 800 Adelaide Avenue, Suite 2100, Toronto, ON M5V 0S8
 416 598 1240 www.bdpquadrangle.com

1299 Richmond Road, Ottawa

for Brigid
 22026 1:200 BS R/JL
 PROJECT SCALE DRAWN REVIEWED

North-South Sections

A452.S

Note: This drawing is the property of the Architect and may not be reproduced or transmitted in any form or by any means, electronic or mechanical, including photocopying, recording, or by any information storage and retrieval system, without the prior written permission of the Architect and shall remain the property of the Architect.

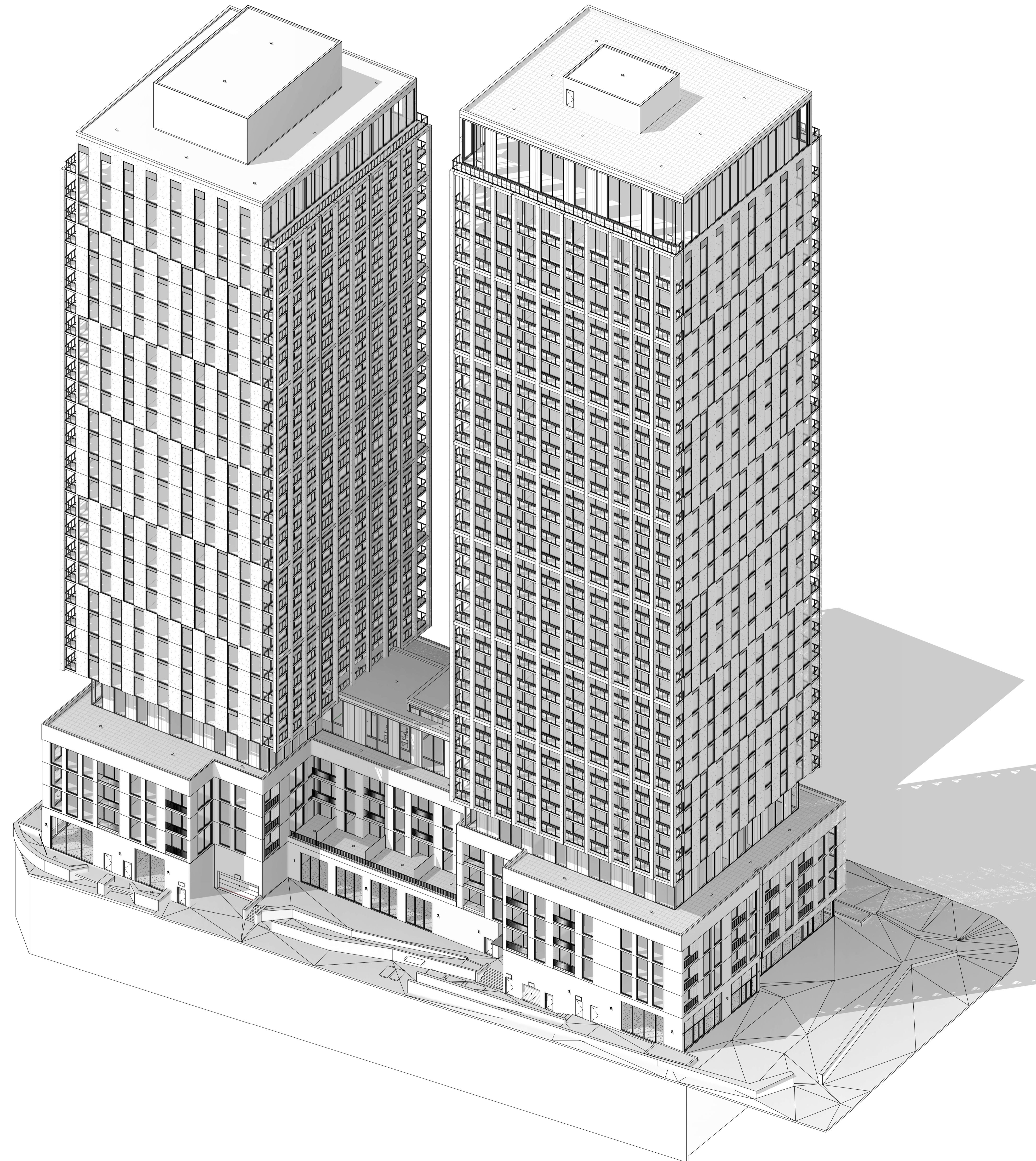

1 North West View
A475.S

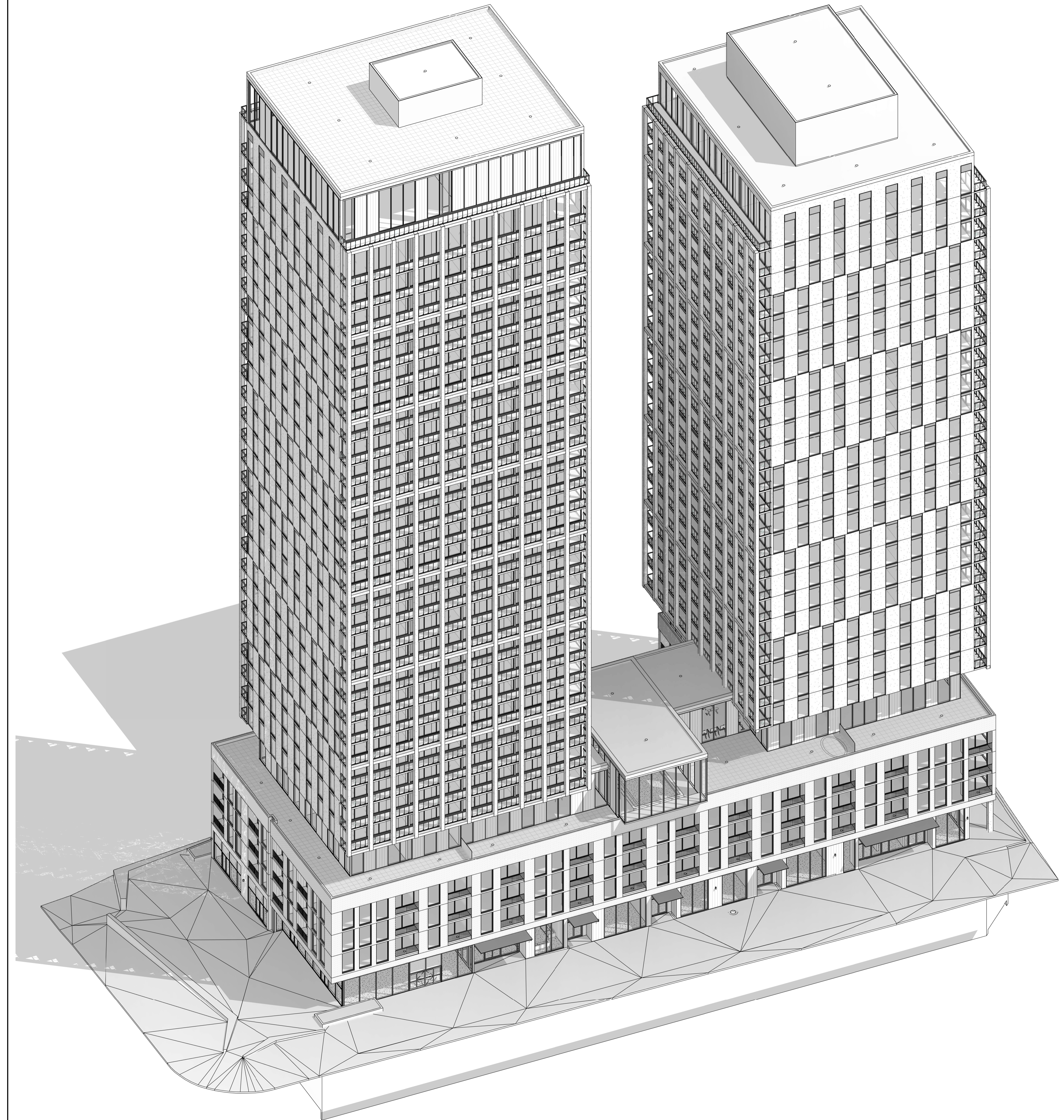

2 South West View
A475.S

Date No Description

REVISION RECORD

2023-06-01 Zoning By-Law Amendment & Site Plan Approval

ISSUE RECORD

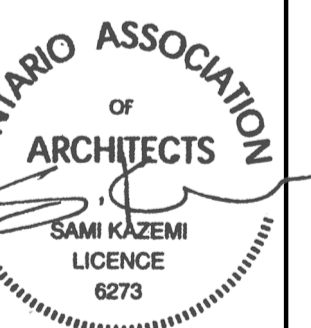

BDP.
Quadrangle

Quadrangle Architects Limited
The West 5 Dundas Avenue, Suite 2100, Toronto, ON M5V 0S8
416 598 1240 www.bdpquadrangle.com

1299 Richmond Road, Ottawa

for
Brigil

22026 1:200 GZ R.J.L.
PROJECT SCALE DRAWN REVISED

3D Views

A475.S

Note: This drawing is the property of the Architect and may not be reproduced or transmitted in any form or by any means, electronic or mechanical, including photocopying, recording, or by any information storage and retrieval system, without the prior written permission of the Architect and shall remain the property of the Architect.