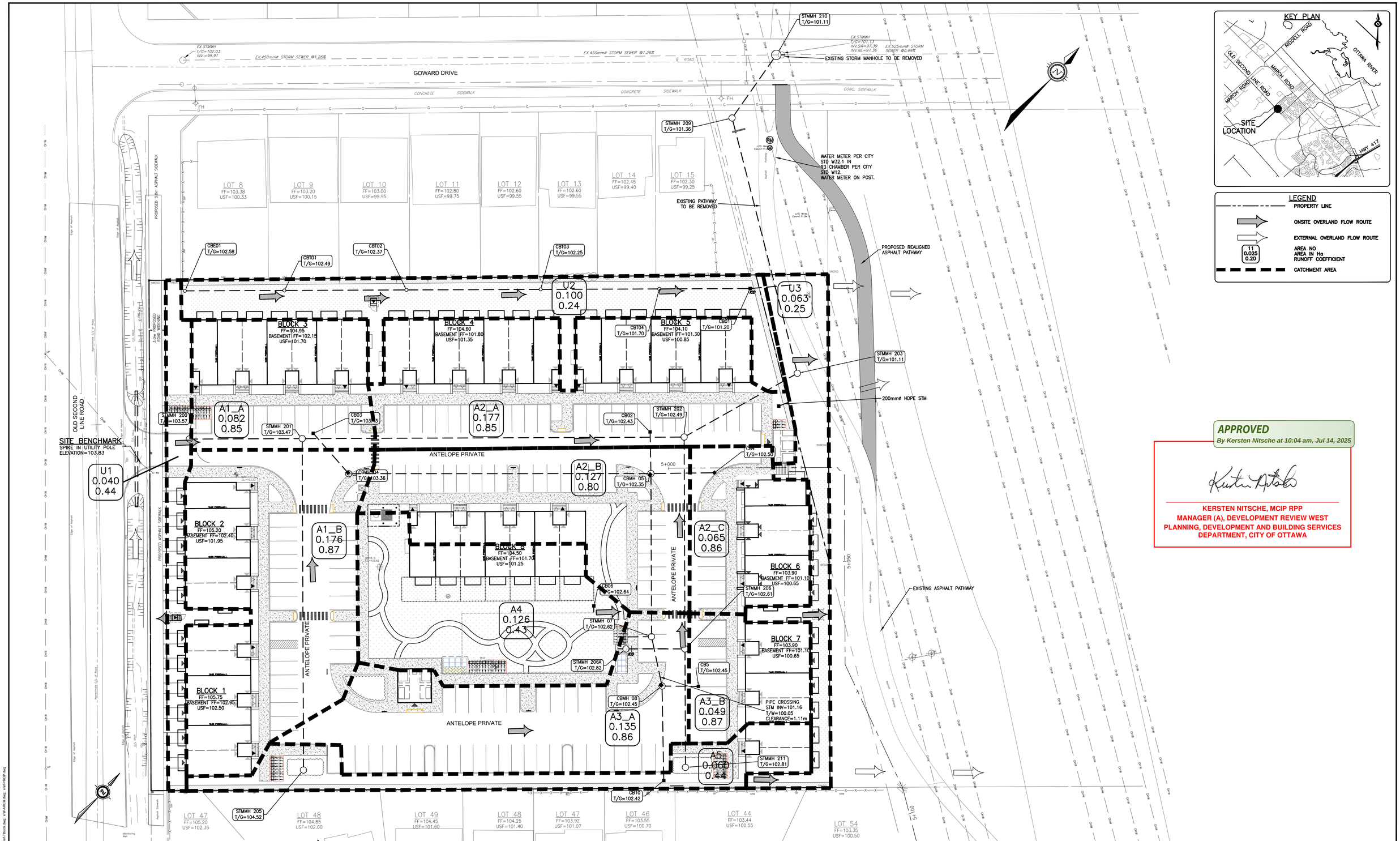

APPROVED
By Kersten Nitsche at 10:04 am, Jul 14, 2025

KERSTEN NITSCHE, MCIP RPP
MANAGER (A), DEVELOPMENT REVIEW WEST
PLANNING, DEVELOPMENT AND BUILDING SERVICES
DEPARTMENT, CITY OF OTTAWA

CAUTION
THE POSITION OF ALL POLE LINES, CONDUITS, WATERMAINS, SEWERS AND OTHER UNDERGROUND AND OVERGROUND UTILITIES AND STRUCTURES IS NOT NECESSARILY SHOWN ON THE CONTRACT DRAWINGS, AND WHERE SHOWN, THE ACCURACY OF THE POSITION OF SUCH UTILITIES AND STRUCTURES IS NOT GUARANTEED. BEFORE STARTING WORK, DETERMINE THE EXACT LOCATION OF ALL SUCH UTILITIES AND STRUCTURES AND ASSUME ALL LIABILITY FOR DAMAGE TO THEM.

REV	REVISION DESCRIPTION	DATE	BY	APPD
2	CITY NUMBER ADDED	03/06/25	AAS	BMT
1	ISSUED FOR CITY APPROVAL	23/05/25	AAS	BMT

SCALE: 0 3m 6m 12m — HORIZONTAL 1:300
NORTH
DESIGNED BY
REVIEWED BY: LICENSED PROFESSIONAL ENGINEER B. M. THOMAS 2025-06-04 PROVINCE OF ONTARIO

DEVELOPER
CONCORDE PROPERTIES
408 TWEEDSMUIR AVENUE
OTTAWA, ON. K1Z 5N5

exp Services Inc.
t: +1 613.688.1899 | f: +1 613.225.7330
2650 Queensview Drive, Unit 100
Ottawa, ON K2B 8H6
Canada
www.exp.com
• BUILDINGS • EARTH & ENVIRONMENT • ENERGY •
• INDUSTRIAL • INFRASTRUCTURE • SUSTAINABILITY •

BASEPLAN SAB
DESIGN AS
CHECKED
CAD SAB
PROJECT MANAGER BMT
APPROVED

PROJECT
SECOND LINE ROAD
1158 OLD SECOND LINE ROAD
KANATA, ONTARIO.

TITLE
POST–DEVELOPMENT CATCHMENTS

PROJECT No. OTT–25006292–A0
SURVEY FSD
DATE JUNE 2023
DRAWING No. C09

D07-12-23-0086

#19273

Filename: keq/data/drift-2500/320-a000 execution/05 drawings/2500320-c09-stm-post.dwg
Last Saved: 4/24/2025 2:21:30 PM Last Plotted: 6/3/2025 12:22:39 PM Plotted by: SalemA
Layout: C09 Plotted Scale: 1:300
References: xref-CITY OL-bw.dwg xref-FSD-TOPO.dwg xref-1Block.dwg xref-ARCH1.dwg xref-PROP.dwg