

CAUTION: OF ALL POLE LINES, UNDERGROUND AND OVERGROUND UTILITIES SHOWN HEREIN ARE NOT NECESSARILY AND WHERE SHOWN, THE ACCURACY OF THE POSITION OF SUCH UTILITIES AND STARTING POINTS THEREOF SHALL BE DETERMINED BY THE CONTRACTOR BEFORE STARTING WORK. DETERMINE THE EXACT LOCATION OF ALL SUCH UTILITIES AND DAMAGE TO THEM.

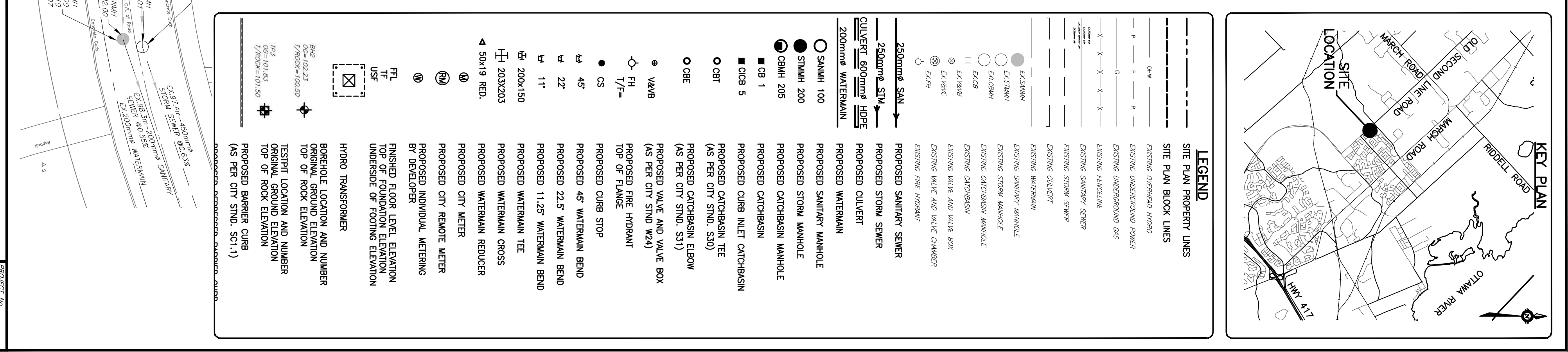
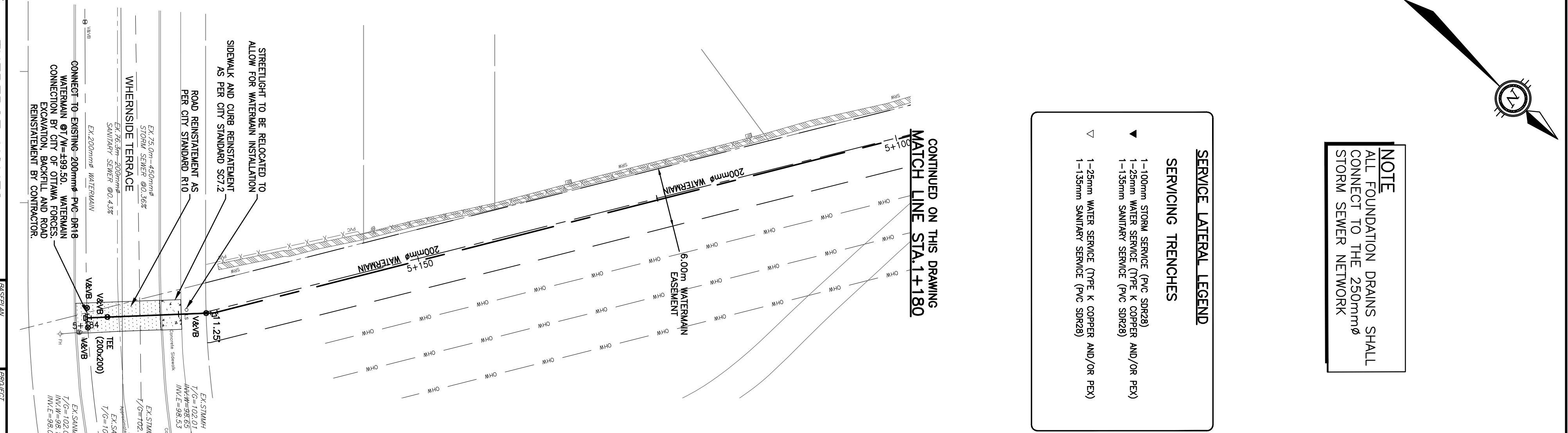
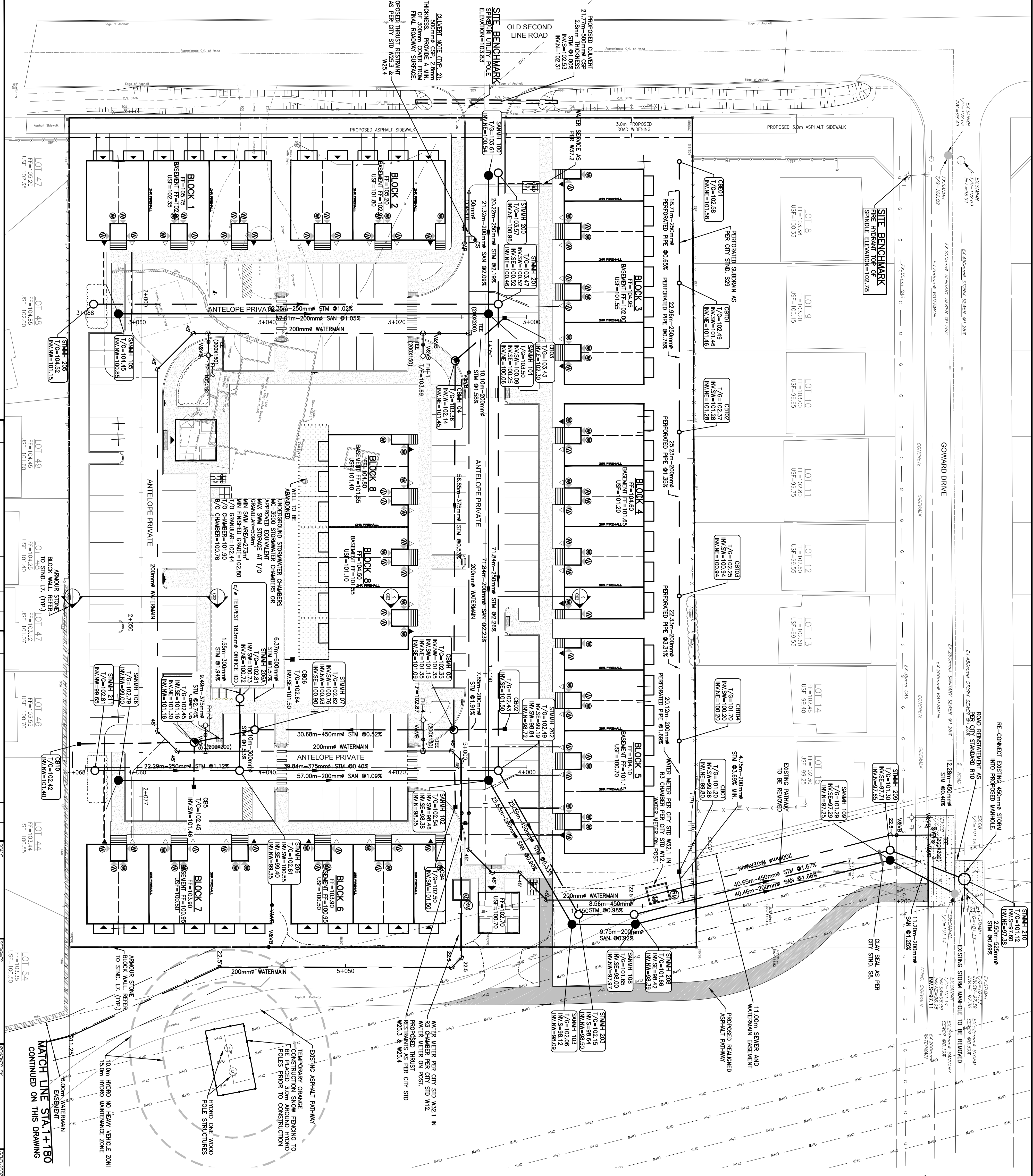

REV	BY	DATE	DESCRIPTION
1	ASB	14/06/23	ISSUED FOR APPROVAL
2	BMT	17/11/23	REVISED PER CITY COMMENTS

NO.	DATE	DESCRIPTION
1	17/11/23	ISSUED FOR APPROVAL
2	14/06/23	ISSUED FOR APPROVAL

NO.	DATE	DESCRIPTION
1	17/11/23	ISSUED FOR APPROVAL
2	14/06/23	ISSUED FOR APPROVAL

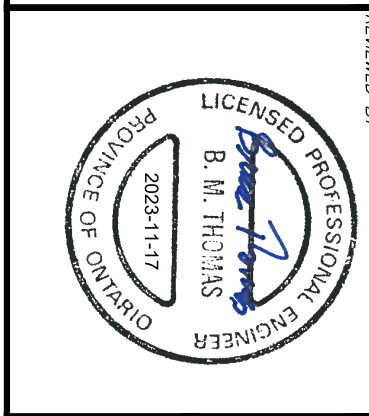

exp.
 1600 LAFERRIERE AVENUE, SUITE 205
 OTTAWA, ON, K1Z 8P5
 613.421.1515

THEBERGE HOMES
 1158 OLD SECOND LINE ROAD
 KANATA, ONTARIO.

NOTE
 ALL FOUNDATION DRAINS SHALL CONNECT TO THE 250mm STORM SEWER NETWORK

SERVICE LATERAL LEGEND
 1-100mm STORM SERVICE (PVC SDR27)
 1-125mm WATER SERVICE (TYPE K COPPER AND/OR PE)
 1-150mm SANITARY SERVICE (PVC SDR41)
 1-150mm SANITARY SERVICE (PVC SDR41)

LEGEND
 SITE PLAN PROPERTY LINES
 EXISTING SERVICE HORNS
 EXISTING UNDERGROUND PIPES
 EXISTING UNDERGROUND GAS
 EXISTING TRENCHES
 EXISTING SANITARY SEWER
 EXISTING STORM SEWER
 EXISTING WATERMAIN
 EXISTING SANITARY MANHOLE
 EXISTING STORM MANHOLE
 EXISTING WATERMAIN MANHOLE
 EXISTING WATER AND WASTE BOX
 EXISTING WATER AND WASTE CHAMBER
 EXISTING FIRE HYDRANT
 EXISTING FIRE HYDRANT

PROPOSED SANITARY SEWER
 PROPOSED STORM SEWER
 PROPOSED WATERMAIN
 PROPOSED SANITARY MANHOLE
 PROPOSED STORM MANHOLE
 PROPOSED WATERMAIN MANHOLE
 PROPOSED WATER AND WASTE BOX
 PROPOSED WATER AND WASTE CHAMBER
 PROPOSED FIRE HYDRANT
 PROPOSED FIRE HYDRANT

PROPOSED CURB STOP
 PROPOSED 45° WATERMAIN BEND
 PROPOSED 22.5° WATERMAIN BEND
 PROPOSED 11.25° WATERMAIN BEND
 PROPOSED WATERMAIN CROSS
 PROPOSED WATERMAIN REDUCER
 PROPOSED CITY METER
 PROPOSED CITY REMOTE METER
 PROPOSED INDIVIDUAL METERING
 PROPOSED CITY REMOTE METER
 PROPOSED INDIVIDUAL METERING
 PROPOSED CITY REMOTE METER
 PROPOSED INDIVIDUAL METERING

PROPOSED CURB STOP
 PROPOSED 45° WATERMAIN BEND
 PROPOSED 22.5° WATERMAIN BEND
 PROPOSED 11.25° WATERMAIN BEND
 PROPOSED WATERMAIN CROSS
 PROPOSED WATERMAIN REDUCER
 PROPOSED CITY METER
 PROPOSED CITY REMOTE METER
 PROPOSED INDIVIDUAL METERING
 PROPOSED CITY REMOTE METER
 PROPOSED INDIVIDUAL METERING

PROPOSED CURB STOP
 PROPOSED 45° WATERMAIN BEND
 PROPOSED 22.5° WATERMAIN BEND
 PROPOSED 11.25° WATERMAIN BEND
 PROPOSED WATERMAIN CROSS
 PROPOSED WATERMAIN REDUCER
 PROPOSED CITY METER
 PROPOSED CITY REMOTE METER
 PROPOSED INDIVIDUAL METERING
 PROPOSED CITY REMOTE METER
 PROPOSED INDIVIDUAL METERING

PROPOSED CURB STOP
 PROPOSED 45° WATERMAIN BEND
 PROPOSED 22.5° WATERMAIN BEND
 PROPOSED 11.25° WATERMAIN BEND
 PROPOSED WATERMAIN CROSS
 PROPOSED WATERMAIN REDUCER
 PROPOSED CITY METER
 PROPOSED CITY REMOTE METER
 PROPOSED INDIVIDUAL METERING
 PROPOSED CITY REMOTE METER
 PROPOSED INDIVIDUAL METERING

PROPOSED CURB STOP
 PROPOSED 45° WATERMAIN BEND
 PROPOSED 22.5° WATERMAIN BEND
 PROPOSED 11.25° WATERMAIN BEND
 PROPOSED WATERMAIN CROSS
 PROPOSED WATERMAIN REDUCER
 PROPOSED CITY METER
 PROPOSED CITY REMOTE METER
 PROPOSED INDIVIDUAL METERING
 PROPOSED CITY REMOTE METER
 PROPOSED INDIVIDUAL METERING

PROPOSED CURB STOP
 PROPOSED 45° WATERMAIN BEND
 PROPOSED 22.5° WATERMAIN BEND
 PROPOSED 11.25° WATERMAIN BEND
 PROPOSED WATERMAIN CROSS
 PROPOSED WATERMAIN REDUCER
 PROPOSED CITY METER
 PROPOSED CITY REMOTE METER
 PROPOSED INDIVIDUAL METERING
 PROPOSED CITY REMOTE METER
 PROPOSED INDIVIDUAL METERING

PROPOSED CURB STOP
 PROPOSED 45° WATERMAIN BEND
 PROPOSED 22.5° WATERMAIN BEND
 PROPOSED 11.25° WATERMAIN BEND
 PROPOSED WATERMAIN CROSS
 PROPOSED WATERMAIN REDUCER
 PROPOSED CITY METER
 PROPOSED CITY REMOTE METER
 PROPOSED INDIVIDUAL METERING
 PROPOSED CITY REMOTE METER
 PROPOSED INDIVIDUAL METERING