

CONTINUED ON THIS DRAWING
MATCH LINE STA.1+180

STREETLIGHT TO BE RELOCATED TO ALLOW FOR WATERMAIN INSTALLATION
SIDEWALK AND CURB REINSTATEMENT AS PER CITY STANDARD S07.2
ROAD REINSTATEMENT AS PER CITY STANDARD R10
WHERRSIDE TERRACE
CONNECT TO EXISTING 200mm PVC DRI & WATERMAIN @ T/W=+99.50. WATERMAIN CONNECTION BY CITY OF OTTAWA FORCES. EXCAVATION, BACKFILL AND ROAD REINSTATEMENT BY CONTRACTOR.

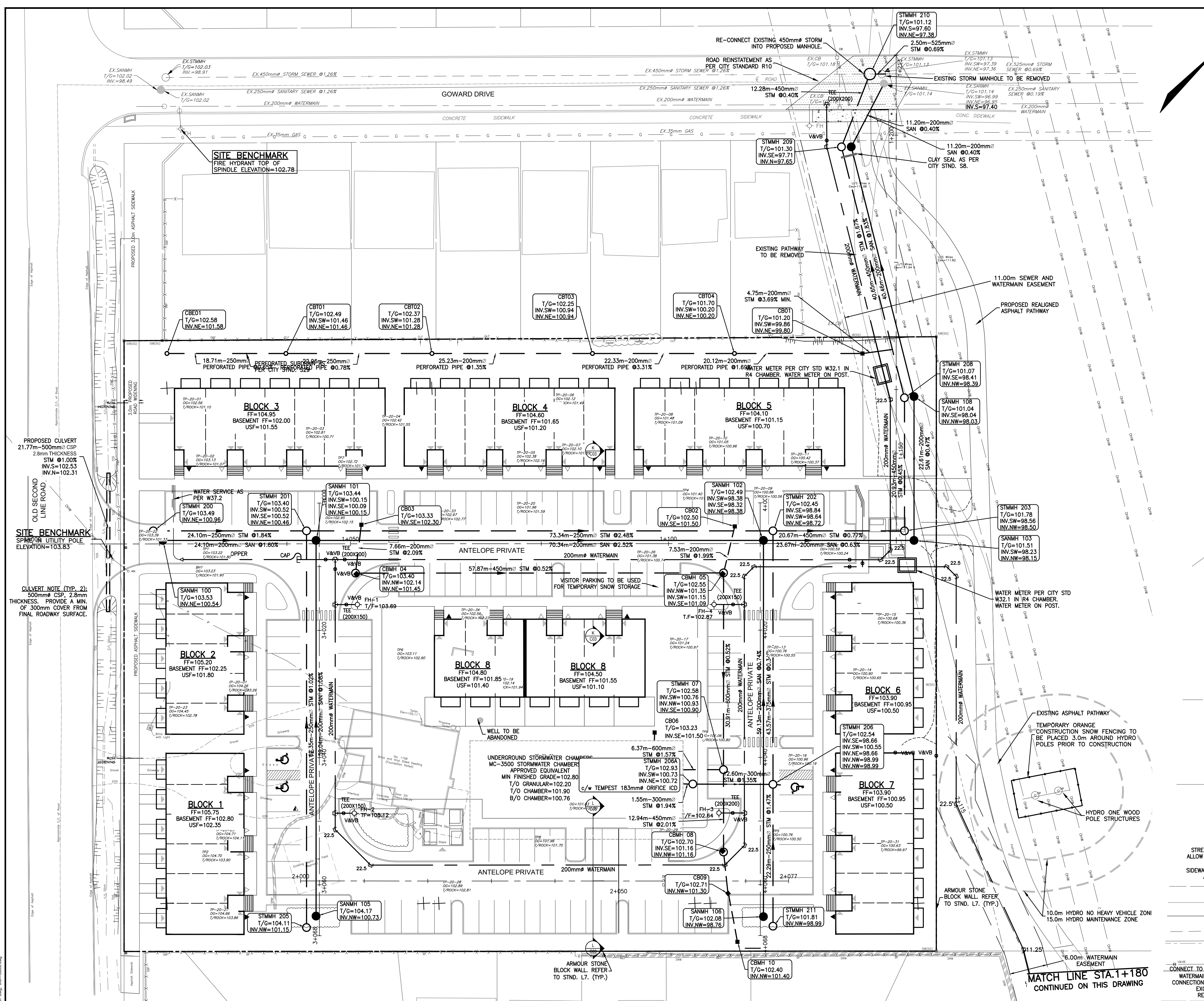

CAUTION
THE POSITION OF ALL POLE LINES, CONDUITS, WATERMANS, SEWERS AND OTHER UNDERGROUND AND OVERGROUND UTILITIES AND STRUCTURES IS NOT NECESSARILY SHOWN ON THE CONTRACT DRAWINGS, AND WHERE SHOWN, THE ACCURACY OF THE POSITION OF SUCH UTILITIES AND STRUCTURES IS NOT GUARANTEED. BEFORE STARTING WORK, DETERMINE THE EXACT LOCATION OF ALL SUCH UTILITIES AND STRUCTURES AND ASSUME ALL LIABILITY FOR DAMAGE TO THEM.

| NO. | ISSUED FOR APPROVAL | DATE | BY | APPD |
|-----|----------------------|----------|-----|------|
| 1 | ISSUED FOR APPROVAL | 14/06/23 | SAB | BMT |
| REV | REVISION DESCRIPTION | | | |

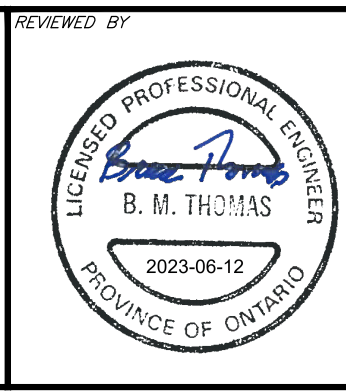

DESIGNED BY
REVIEWED BY

THEBERGE HOMES
1600 LAPERRIERE AVENUE, SUITE 205
OTTAWA, ON. K1Z 8P5
613.421.1515

exp Services Inc.
1-416-333-1899 | 1-613-225-7330
3655 Chalmers Drive, Unit 100
Ottawa, ON K2B 8R6
Canada
www.exp.com

BASE PLAN: SAB
DESIGN: AS
CHECKED: []
CAD: SAB
PROJECT MANAGER: BMT
APPROVED: []

PROJECT
SECOND LINE ROAD
1158 OLD SECOND LINE ROAD
KANATA, ONTARIO.

PROJECT NO.: OTT-00245003-A1
SURVEY: FSD
DATE: JUNE 2023
DRAWING NO.: C01

File Name: s:\00245003\00245003_0100_mechanical.dwg
 User: BMT
 Date: 2023-06-12 10:00:00 AM
 Plot Date: 2023-06-12 10:00:00 AM
 Plot File: s:\00245003\00245003_0100_Plot.dwg
 Plotter: HP DesignJet T1100e
 Plot Scale: 1:1
 Plot Orientation: Landscape
 Plot Range: All
 Plot Style: s:\00245003\00245003_0100.ctb
 Plot Color: Black
 Plot Lineweight: 0.25
 Plot Linetype: Solid
 Plot Font: Arial, 10
 Plot Title: SECOND LINE ROAD SITE SERVICING PLAN
 Plot Sheet: 1 of 1