

# **Phase I Environmental Site Assessment**

3030 St. Joseph Boulevard  
Ottawa, Ontario

Prepared for Vuze Construction

Report: PE5955-1  
December 21, 2022

---

## TABLE OF CONTENTS

EXECUTIVE SUMMARY.....	ii
1.0 INTRODUCTION.....	1
2.0 PHASE I PROPERTY INFORMATION.....	2
3.0 SCOPE OF INVESTIGATION .....	3
4.0 RECORDS REVIEW .....	4
4.1 General.....	4
4.2 Environmental Source Information .....	5
4.3 Physical Setting Sources .....	9
5.0 INTERVIEWS .....	11
6.0 SITE RECONNAISSANCE.....	11
6.1 General Requirements.....	11
6.2 Specific Observations at the Phase I Property .....	11
7.0 REVIEW AND EVALUATION OF INFORMATION .....	12
7.1 Land Use History .....	12
7.2 Conceptual Site Model.....	13
8.0 CONCLUSIONS .....	15
8.1 Assessment.....	15
9.0 STATEMENT OF LIMITATIONS .....	16
10.0 REFERENCES.....	17

### List of Figures

Figure 1 - Key Plan  
Figure 2 - Topographic Map  
Drawing PE5955-1 - Site Plan  
Drawing PE5955-2 - Surrounding Land Use Plan

### List of Appendices

Appendix 1 Aerial Photographs  
Site Photographs

Appendix 2 MECP FOI Request  
MECP Well Records  
TSSA Response  
HLUI Application  
ERIS Report  
Survey Plan

Appendix 3 Qualifications of Assessors

---

## **EXECUTIVE SUMMARY**

### **Assessment**

Paterson Group was retained by Vuze Construction to conduct a Phase I Environmental Site Assessment (ESA) on a vacant property located at 3030 St. Joseph Boulevard in the City of Ottawa, Ontario. The purpose of this Phase I ESA was to research the past and current use of the site and study area and to identify any environmental concerns with the potential to have impacted the Phase I ESA property.

According to the historical research, the Phase I ESA property has never been developed. The surrounding areas began significant development in the 1970's and the neighbouring lands were developed into a combination of residential homes and commercial shopping centres. No environmental concerns were identified on the Phase I ESA property.

Three off-site PCAs, a retail fuel outlet and two automobile repair shops, were identified within the Phase I Study Area. Based on the downward or cross-gradient orientation of the Phase I ESA property with regard to the identified PCAs, as well as the significant separation distance, they are not considered to pose an environmental concern to the Phase I ESA property.

Following the historical research, an inspection was conducted of the Phase I ESA property and Phase I ESA study area. The lot is currently vacant, and no new environmental concerns were identified during the site visit. The surrounding land uses are primarily residential and commercial.

Based on the results of this Phase I Environmental Site Assessment, it is our opinion that **a Phase II Environmental Site Assessment is not required for the Phase I property.**

## 1.0 INTRODUCTION

At the request of Vuze Construction, Paterson Group (Paterson) conducted a Phase I Environmental Site Assessment (Phase I ESA) of a vacant property located at 3030 St. Joseph Boulevard, in the City of Ottawa, Ontario. The purpose of this Phase I ESA was to research the past and current use of the site and study area and to identify any environmental concerns with the potential to have impacted the Phase I ESA property.

This report has been prepared specifically and solely for the above noted project which is described herein. It contains all of our findings and results of the environmental conditions at this site.

This Phase I-ESA report has been prepared in general accordance with the requirements of Ontario Regulation 153/04 as amended, and CSA Z768-01. The conclusions presented herein are based on information gathered from a limited historical review and field inspection program. The findings of the Phase I - ESA are based on a review of readily available geological, historical, and regulatory information and a cursory review made at the time of the field assessment. The historical research relies on information supplied by others, such as, local, provincial, and federal agencies and was limited within the scope-of-work, time, and budget of the project herein.

## 2.0 PHASE I PROPERTY INFORMATION

Address:	3030 St. Joseph Boulevard, City of Ottawa
Legal Description:	PT LTS 1, 2, 3 & 4, PL 17, PART 1, 2, 3, 4, 5, 6, 7, 8, 50R4499, EXCEPT PARTS 3, 4 & 5, 50R1888; CUMBERLAND
Property Identification Number:	04420-0976
Location:	The Phase I ESA property is located on the south side of St Joseph Boulevard and the northwest side of Duford Street. The Phase I ESA property is shown on Figure 1 - Key Plan following the body of this report.
Latitude and Longitude:	45° 28' 37.25" N, 75° 30' 46.70" W

### Site Description:

Configuration:	Irregular
Area:	2,463 m <sup>2</sup> (Approximate)
Zoning:	AM3 - Arterial Mainstreet Zone
Current Use:	Vacant - Unused
Services:	The site is not currently serviced.

### 3.0 SCOPE OF INVESTIGATION

The scope of work for this Phase I Environmental Site Assessment was as follows:

- Determine the historical activities on the Phase I ESA property and study area by conducting a review of readily available records, reports, photographs, plans, mapping, databases, and regulatory agencies;
- Investigate the existing conditions present at the Phase I ESA Property and study area by conducting site reconnaissance;
- Conduct interviews with persons knowledgeable of current and historic operations on the Phase I ESA Property, and if warranted, neighbouring properties;
- Present the results of our findings in a comprehensive report in general accordance with the requirements O.Reg. 153/04 as amended under the Environmental Protection Act and CSA Z768-01 (reaffirmed 2022);
- Provide a preliminary environmental site evaluation based on our findings;
- Provide preliminary remediation recommendations and further investigative work if contamination is suspected or encountered.

## **4.0 RECORDS REVIEW**

### **4.1 General**

#### **Phase I-ESA Study Area Determination**

A radius of approximately 250 m was determined to be appropriate as a Phase I ESA study area for this assignment. Properties outside the 250 m radius are not considered to have impacted the Phase I property, based on their significant distance from the site.

#### **First Developed Use Determination**

The Phase I Property has never been developed and remains vacant.

#### **Fire Insurance Plans**

Fire insurance plans (FIPs) are not available for the Phase I ESA property.

#### **City of Ottawa Street Directories**

City directories for the Phase I ESA property were reviewed starting with the earliest available internal records (1990). The Phase I ESA property is not listed in any of the reviewed directories.

Adjacent properties are listed for commercial uses and/or residential dwellings. Three PCAs were identified within the Phase I Study Area during a review of the directories. The identified PCAs include two automobile repair shops and a retail fuel-outlet. The identified PCAs are discussed in detail in subsequent sections of this report.

#### **Chain of Title**

Paterson did not request a Chain of Title for the site as it was determined that sufficient information was gathered from other sources, and a title search would not contribute to obtaining information about the environmental condition of the Phase I property.

#### **Plan of Survey**

A 2017 plan of survey for the Phase I ESA property was reviewed. The Phase I ESA property is shown in its current condition. No concerns were identified during a review of the survey plan. A copy of the referenced plan is included in the appendices of this report.

## 4.2 Environmental Source Information

### **Environment Canada**

A search of the National Pollutant Release Inventory (NPRI) was conducted electronically on December 19, 2022. The Phase I ESA property and adjacent properties were not listed in the NPRI database. No records of pollutant release were listed in the database for properties located within the Phase I Study Area.

### **PCB Inventory**

A search of provincial PCB waste storage sites was conducted. No PCB waste storage sites are located within the Phase I study area.

### **Ontario Ministry of Environment (MECP) Instruments**

A request was submitted to the MECP Freedom of Information office for information with respect to certificates of approval, permits to take water, certificates of property use or any other similar MECP issued instruments for the site. At the time of issuance of this report a response has not yet been received from the ministry. A copy of the correspondence will be provided to the client if it contains any pertinent information.

### **MECP Coal Gasification Plant Inventory**

The Ontario Ministry of Environment document titled "Municipal Coal Gasification Plant Site Inventory, 1991" was reviewed to reference the locations of former plants with respect to the site. No coal gasification plants were identified within the Phase I study area.

### **MECP Incident Reports**

A request was submitted to the MECP Freedom of Information office for information with respect to records concerning environmental incidents, orders, offences, spills, discharges of contaminants or inspections maintained by the MECP for the site or adjacent properties. At the time of issuance of this report a response has not yet been received from the ministry. A copy of the correspondence will be provided to the client if it contains any pertinent information.



### **MECP Waste Management Records**

A request was submitted to the MECP Freedom of Information office for information with respect to waste management records. At the time of issuance of this report a response has not yet been received from the ministry. A copy of the correspondence will be provided to the client if it contains any pertinent information.

### **MECP Submissions**

A request was submitted to the MECP Freedom of Information office for information with respect to reports related to environmental conditions that have been submitted to the MECP. At the time of issuance of this report a response has not yet been received from the ministry. A copy of the correspondence will be provided to the client if it contains any pertinent information.

### **MECP Brownfields Environmental Site Registry**

A search of the MECP Brownfields Environmental Site Registry was conducted as part of this assessment for the site, neighbouring properties, and the general area of the site. No Records of Site Condition (RSCs) were filed for the Phase I ESA property or any properties in the Phase I study area.

### **MECP Waste Disposal Site Inventory**

The Ontario Ministry of Environment document titled "Waste Disposal Site Inventory in Ontario, 1991" was reviewed as part of the historical research. This document includes all recorded active and closed waste disposal sites, industrial manufactured gas plants and coal tar distillation plants in the Province of Ontario. No active or closed waste disposal sites or any of the other listed sites were identified in the vicinity of the Phase I ESA property.

### **Areas of Natural Significance**

A search for areas of natural significance and features within the Phase I study area was conducted on the web site of the Ontario Ministry of Natural Resources (MNR) on December 19, 2022. The MNR website indicated that there were no recorded natural features or areas of natural significance within the Phase I study area.

## Technical Standards and Safety Authority (TSSA)

The TSSA, Fuels Safety Branch in Toronto was contacted electronically to inquire about current and former underground storage tanks, spills and incidents for the site and neighbouring properties. The response identified 9 records of liquid fuel storage tanks all located at the retail fuel outlet at 3055 St. Joseph Boulevard. Five of the records are expired, and four are active. The same records were also identified by the ERIS report which is discussed in a subsequent section. Due to the separation distance and anticipated downgradient orientation of the fuel storage tanks relative to the Phase I Property, they are not considered to have resulted in an APEC on the Phase I ESA property.

## City of Ottawa Historical Land Use Inventory (HLUI) Database

A request for information from the City's Historical Land Use Inventory database for the Phase I ESA property was submitted to the City of Ottawa. At the time of issuing this report, a response has not yet been received. A copy of the response will be provided to the client upon receipt should it contain any pertinent information.

## Environmental Risk Information Service (ERIS) Report

An ERIS (Environmental Risk Information Service) Report was obtained for the Phase I Property and properties within a radius of 250 m. Based on the ERIS report, there are 170 records documented within this area with an additional 35 unplotable records. The following table summarizes the number and type of records identified by the ERIS report.

<b>Table 1: Summary of ERIS Records</b>		
<b>Database</b>	<b>Quantity</b>	<b>Description</b>
BORE	2	Borehole
CA	4	Certificates of Approval
DTNK	18	Delisted Fuel Tanks
EASR	2	Environmental Activity and Sector Registry
EBR	1	Fuel Storage Tank
ECA	1	Environmental Compliance Approval
EHS	7	ERIS Historical Searches
FST	12	Fuel Storage Tank
FSTH	2	Fuel Storage Tank - Historic
GEN	81	Ontario Regulation 347 Waste Generator Summary
HINC	1	TSSA Historic Incidents
PES	8	Pesticide Register
PINC	2	Pipeline Incidents
PTTW	3	Private and Retail Fuel Storage Tanks

SCT	8	Scott's Manufacturing Directory
SPL	6	Ontario Spills
WWIS	9	Water Well Information Services

The Borehole, Certificate of Approval, Water Well Information System, Pipeline Incidents, TSSA Historic Incidents, Scott's Manufacturing Directory, Environmental Activity and Sector Registry, Environmental Compliance Approval, and ERIS Historical Search records were all independently reviewed. Based on the information provided, the location of the activities, and the purpose of the reporting, the reviewed records are not considered to represent potentially contaminating activities (PCAs) with the potential to impact the Phase I ESA property.

The PTTW records refer to the identified retail fuel outlet at 3055 St. Joseph Boulevard. The ERIS indicates the minimum separation distance from the Phase I ESA property to the identified activities is 160m to the northeast and therefore, based on the separation distance and anticipated downgradient orientation, these records are not considered to present an environmental concern to the Phase I Property.

The Delisted Fuel Tank (DTNK) records refer to decommissioned tanks within the Phase I Study Area. Former tanks identified were a minimum of 160m to the northeast of the Phase I ESA property and are therefore not considered to result in an APEC on the Phase I Property based on the separation distance and anticipated downgradient orientation. The FST and FSTH records identified refer to the previously addressed retail fuel outlet at 3055 St. Joseph Boulevard, as well as a decommissioned retail fuel outlet (circa 1989) approximately 190m northwest of the Phase I ESA property. Due to the separation distance and anticipated downgradient orientation of the USTs relative to the Phase I Property, they are not considered to have resulted in an APEC on the Phase I ESA property.

The O. Reg 347 Waste Generator records pertain primarily to Altima Dental located at 3012 St Joseph Boulevard, approximately 115 m southwest of site. The remaining generators are listed under the address 110 Place d'Orleans Drive, approximately 235 m northwest of the Phase I ESA property. The associated waste classes include but are not limited to pathological and pharmaceutical wastes, aliphatic solvents, and waste oils. Other identified waste types identified in by the ERIS report include inert inorganic waste, paint pigment waste, waste organic chemicals, and inorganic sludges, slurries, or solids. Based on the separation distances relative to the Phase I Property, in addition to the types of waste class identified and associated activities, the waste generators are not considered to represent PCAs or APECs on the Phase I Property.

The Ontario Spills records identified 6 events within the Phase I Study Area. In general, the spills were gaseous, of miniscule volume, previously remediated, or deemed unlikely to have resulted in an environmental impact. In addition, the closest spill of a liquid fuel was 160 m from the Phase I Property. The spill records identified are not considered to have resulted in an APEC on the Phase I Property.

The Pesticide Registry identified 8 records within the Phase I Study Area. The records refer to limited vendor licenses for the retail sale of pesticides. The closest identified record was 110 m west of the Phase I ESA property. Based on the separation distance, in addition to the limited quantities identified, these records are not considered to represent a PCA or have resulted in an APEC on the Phase I ESA property.

No other PCAs were identified through a review of the ERIS Database Report.

### **Previous Engineering Reports**

No previous environmental reporting has been performed on the Phase I ESA property.

## **4.3 Physical Setting Sources**

### **Aerial Photographs**

Historical air photos from the National Air Photo Library and the website GeoOttawa were reviewed in approximate ten (10) year intervals from the earliest available date (1976). Based on the review, the following observations have been made:

- |      |   |
|------|---|
| 1976 | The site appears to be vacant, with the surrounding roads in their present-day orientation. Neighboring properties are generally residential dwellings or vacant lots, with the exception of two commercial operations northwest of the Phase I ESA property. |
| 1991 | The Phase I ESA property appears unchanged. The neighbouring properties to the south, east, and west have been developed with residential homes. To the north, a shopping center, parking lots, and smaller commercial plaza's have been constructed.         |
| 2002 | The Phase I ESA property appears unchanged. In general, the surrounding properties remain unchanged with the exception of the adjacent property to the west which has been redeveloped with two commercial buildings and a parking lot.                       |

- 2011 The site and neighbouring properties appear unchanged from the last image.
- 2021 The site appears unchanged. A commercial building has been demolished in the plaza northwest of the Phase I ESA property.

Copies of selected aerial photographs reviewed are included in Appendix 1.

### **Physiographic Maps**

A Physiographic Map was reviewed from the Natural Resources Canada - The Atlas of Canada website. According to this physiographic map, the site is located in the St. Lawrence Lowlands. According to the mapping description provided, "The lowlands are plain-like areas that were all affected by the Pleistocene glaciations and are therefore covered by surficial deposits and other features associated with the ice sheets." The site is in the Central St. Lawrence Lowland, "where the land is rarely more than 150 m above sea level, except for the Monteregian Hills, which consist of intrusive igneous rocks".

### **Topographic Maps**

Topographic maps were obtained from Natural Resources Canada – The Atlas of Canada. The topographic maps indicate that the Phase I study area is generally flat with a slight slope to the north. The regional topography slopes downward towards the Ottawa River, approximately 2.0 km north of the Phase I ESA property. In addition, the grade across the Phase I ESA property declines approximately 10m from the south side to the north side of the property. An illustration of the referenced topographic map is presented on Figure 2 – Topographic Map, appended to this report.

### **Geological Maps**

The Geological Survey of Canada website on the Urban Geology of the National Capital Area was consulted as part of this assessment. Based on the information from NRCAN, bedrock in the area of the site consists of Palaeozoic limestone of the Bobcaygeon Formation. Based on the maps, the thickness of overburden is anticipated to be 5m to 10m.

### **Water Well Records**

The MECP well records webpage indicated 6 records within the Phase I study area. The well records indicate they were generally installed for private domestic use in the area, with the exception of two monitoring well records for the shopping

centre north of the Phase I ESA property. The presence of the monitoring wells are not considered to represent an APEC on the Phase I ESA property. Well records were also identified by the ERIS report which is provided in Appendix 2. Copies of the MECP records have also been included in Appendix 2.

### **Water Bodies**

No water bodies or areas of natural significance are known to exist within the Phase I study area.

## **5.0 INTERVIEWS**

Mr. Jamie Byce was interviewed as a person familiar with the Phase I ESA property. Mr. Boyce indicated that the property has been under its current ownership since approximately the 1980s. Mr. Boyce noted that the site has never been developed, services do not exist on site but are present on neighbouring roadways, and no fill material has been brought to site. Mr. Boyce was not aware of any current or historical concerns with regard to the Phase I ESA property.

## **6.0 SITE RECONNAISSANCE**

### **6.1 General Requirements**

The site visit was conducted on December 19, 2022. Weather conditions at the time were overcast, with a temperature of approximately -5.0°C. Personnel from the Paterson's Environmental Department conducted the site visit. In addition to the site, the uses of neighbouring properties within the Phase I study area were also assessed during the site visit.

### **6.2 Specific Observations at the Phase I Property**

#### **Buildings and Structures**

There are no buildings or structures on the Phase I ESA property.

#### **Site Features**

The Phase I Property is generally vacant and slopes heavily to the north, towards St. Joseph Boulevard. Utility lines border the site along St. Joseph Boulevard.

No signs of aboveground or underground storage tanks were observed on the Phase I ESA property during the visit. No other environmental concerns were observed on the Phase I property at the time of the site visit.

### **Subsurface Services and Utilities**

It is our understanding that the subsurface utilities are not present on site. There were no signs of existing services observed while on-site.

### **Neighbouring Properties**

An inspection of the neighbouring properties was conducted from publicly accessible roadways at the time of the site inspection. Land use adjacent to the site is as follows:

- North: St. Joseph Boulevard, followed by a grocery store and commercial shopping plaza;
- South: Duford Drive, followed by residential dwellings;
- East: Duford Drive followed by vacant, treed land; and
- West: Commercial properties.

Land use within the Phase I study area (250 m radius) is primarily used for commercial and residential purposes. Two existing PCAs were identified during the site visit. The neighbouring properties and the associated PCA's are depicted on Drawing PE5955-2 – Surrounding Land Use Plan.

## **7.0 REVIEW AND EVALUATION OF INFORMATION**

### **7.1 Land Use History**

#### **Potentially Contaminating Activities (PCAs) and Areas of Potential Environmental Concern (APECs)**

The Phase I ESA property has never been developed. No PCAs were identified on the Phase I ESA property either historically or in the present day.

## 7.2 Conceptual Site Model

### **Geological and Hydrogeological Setting**

Based on the information from NRCAN, bedrock in the area of the site consists of Palaeozoic limestone of the Bobcaygeon Formation. Based on the maps, the thickness of overburden is anticipated to be 5m to 10m.

### **Areas of Natural Significance**

There are no areas of natural significance on-site or within the Phase I study area.

### **Water Bodies**

There are no water bodies on-site or within the Phase I study area.

### **Drinking Water Wells**

The MECP well records webpage indicated four (4) records of domestic wells within the Phase I study area. Two monitoring well records were also found in the study area. Well records were also identified by the ERIS report which is provided in Appendix 2. Copies of the MECP records have also been included in Appendix 2.

### **Existing Buildings and Structures**

There are buildings or structures on the Phase I ESA property.

### **Subsurface Structures and Utilities**

It is our understanding that there are no subsurface utilities on the Phase I ESA property.

### **Neighbouring Land Use**

Land use within the Phase I study area (250 m radius) is primarily used for commercial and residential purposes. Two existing PCAs were identified during the site visit. The neighbouring properties and the associated PCA's are depicted on Drawing PE5955-2 – Surrounding Land Use Plan.

### **Potentially Contaminating Activities and Areas of Potential Environmental Concern**

No PCAs or APECs were identified on the Phase I property.



Three PCAs were identified during the historical review of the neighbouring properties. A retail fuel outlet was identified at 3055 St. Joseph Boulevard, however based on the anticipated groundwater flow direction and the separation distance from the Phase I ESA property (160m northeast), the retail-fuel outlet does not represent an APEC on the Phase I ESA property.

A former automobile repair shop was identified at 3017 St. Joseph Boulevard, approximately 95m to the northwest of the Phase I ESA property. The structure appears to have been demolished circa 2018 and was approximately 95 m northwest of the Phase I ESA property. Based on the separation distance, and anticipated groundwater flow direction, the former automobile repair shop does not represent an APEC on the Phase I Property.

At 3006 St. Joseph Boulevard, a second automobile repair shop was identified historically which still operates in the present day. Based on the separation distance of approximately 150 m west, in addition to the cross-gradient orientation with regard to the Phase I ESA property, the automobile repair shop does not represent an APEC on the Phase I ESA property.

The identified PCAs can be seen on Drawing PE5955-2 – Surrounding Land Use Plan. No other historic or on-going PCAs were identified within the Phase I Study Area.

### **Assessment of Uncertainty and/or Absence of Information**

The information reviewed as part of the preparation of this Phase I ESA is considered to be sufficient to conclude that there are no potentially contaminating activities resulting in an area of potential environmental concern on the Phase I property. The presence/absence of potentially contaminating activities was confirmed by a variety of independent sources, and as such, the conclusions of this report are not affected by uncertainty which may be present with respect to the individual sources.

## 8.0 CONCLUSIONS

### 8.1 Assessment

Paterson Group was retained by Vuze Construction to conduct a Phase I Environmental Site Assessment (ESA) on a vacant property located at 3030 St. Joseph Boulevard, in the City of Ottawa, Ontario. The purpose of this Phase I ESA was to research the past and current use of the site and study area and to identify any environmental concerns with the potential to have impacted the Phase I ESA property.

According to the historical research, the Phase I ESA property has never been developed. The surrounding areas began significant development in the 1970's when the surrounding properties were developed into a combination of residential homes and commercial shopping centres. No environmental concerns were identified on the Phase I ESA property.

Three off-site PCAs, a retail fuel outlet and two automobile repair shops, were identified between 95 m and 150 m from the Phase I ESA property. Based on the downward or cross-gradient orientation of the Phase I ESA property with regard to the identified PCAs, as well as the separation distance, they are not considered to pose an environmental concern to the Phase I ESA property.

Following the historical research, an inspection was conducted of the Phase I ESA property and Phase I ESA study area. The lot is currently vacant, and no new environmental concerns were identified during the site visit. The surrounding land uses are primarily residential and commercial.

Based on the results of this Phase I Environmental Site Assessment, it is our opinion that a **Phase II Environmental Site Assessment is not required for the Phase I property.**

## 9.0 STATEMENT OF LIMITATIONS

This Phase I Environmental Site Assessment report has been prepared in general accordance with O.Reg. 153/04, as amended, and CSA Z768-01 (re-affirmed 2022). The conclusions presented herein are based on information gathered from a limited historical review and field inspection program. The findings of the Phase I ESA are based on a review of readily available geological, historical, and regulatory information and a cursory review made at the time of the field assessment. The historical research relies on information supplied by others, such as local, provincial, and federal agencies and was limited within the scope-of-work, time, and budget of the project herein.

Should any conditions be encountered at the site and/or historical information that differs from our findings, we request that we are notified immediately in order to allow for a reassessment.

This report was prepared for the sole use of Vuze Construction Permission and notification from the above-noted party and Paterson will be required to release this report to any other party.

### Paterson Group Inc.



Curtis Black, M.Eng.



Michael Beaudoin, P.Eng., QP<sub>ESA</sub>



### Report Distribution:

- Vuze Construction
- Paterson Group

## 10.0 REFERENCES

### **Federal Records**

Air photos at the Energy Mines and Resources Air Photo Library.  
National Archives.

Maps and photographs (Geological Survey of Canada surficial and subsurface mapping).

Natural Resources Canada – The Atlas of Canada.

Environment Canada, National Pollutant Release Inventory.

PCB Waste Storage Site Inventory.

### **Provincial Records**

MECP Freedom of Information and Privacy Office.

MECP Municipal Coal Gasification Plant Site Inventory, 1991.

MECP document titled “Waste Disposal Site Inventory in Ontario”.

MECP Brownfields Environmental Site Registry.

Office of Technical Standards and Safety Authority, Fuels Safety Branch.

MNR Areas of Natural Significance.

MECP Water Well Record Inventory.

Chapman, L.J., and Putnam, D.F., 1984: ‘The Physiography of Southern Ontario, Third Edition’, Ontario Geological Survey Special Volume 2.

### **Municipal Records**

City of Ottawa Document “Old Landfill Management Strategy, Phase I - Identification of Sites.”, prepared by Golder Associates, 2004.

Intera Technologies Limited Report “Mapping and Assessment of Former Industrial Sites, City of Ottawa”, 1988.

geoOttawa: City of Ottawa electronic mapping website.

City of Ottawa Historical Land Use Inventory (HLUI) Database

### **Local Information Sources**

Personal Interviews.

### **Public Information Sources**

Google Earth.

Google Maps/Street View.

### **Private Information Sources**

ERIS Report

Survey Plan

# **FIGURES**

**FIGURE 1 – KEY PLAN**

**FIGURE 2 – TOPOGRAPHIC MAP**

**DRAWING PE5955-1 – SITE PLAN**

**DRAWING PE5955-2 – SURROUNDING LAND USE PLAN**



FIGURE 1  
**KEY PLAN**

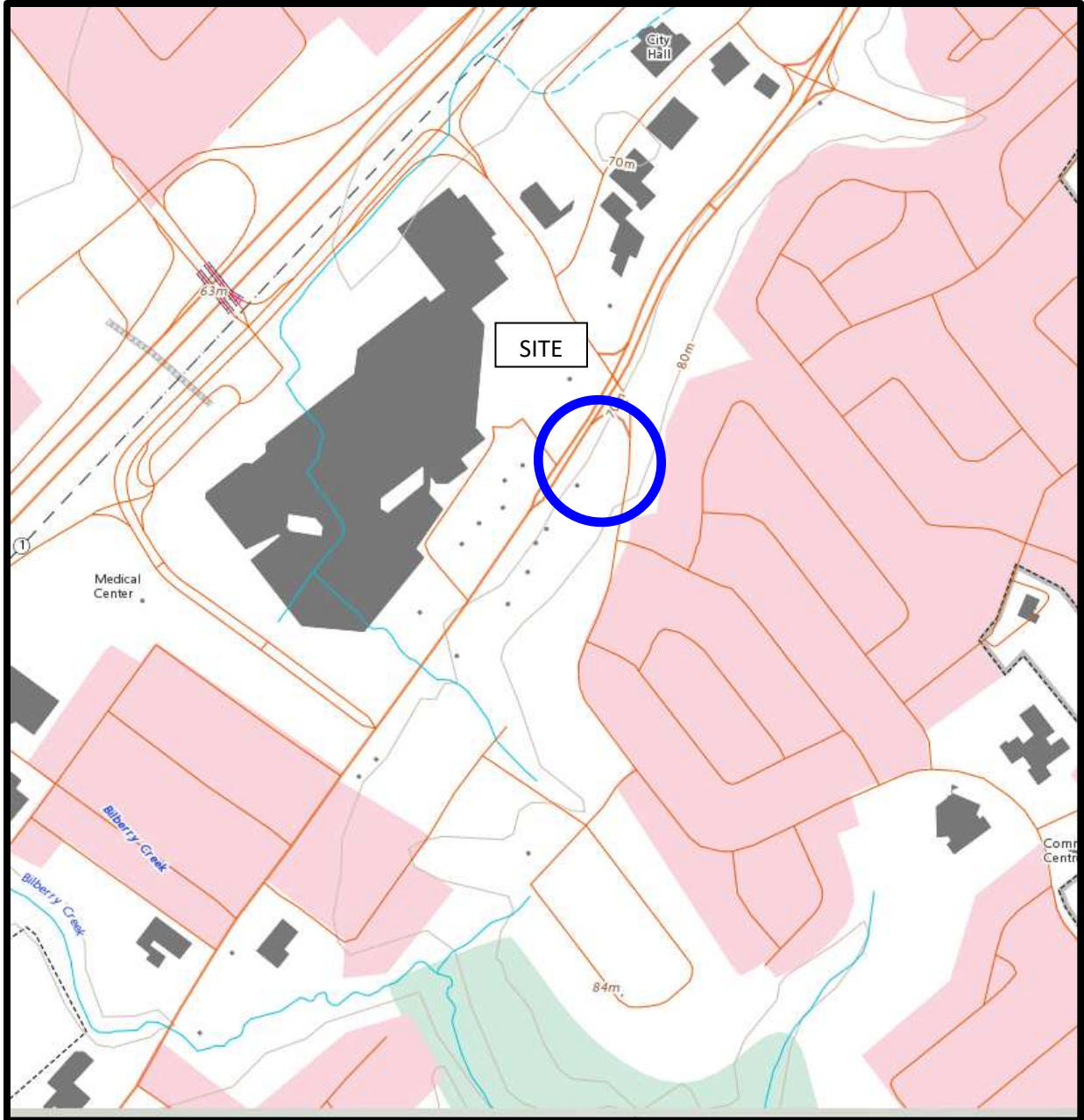
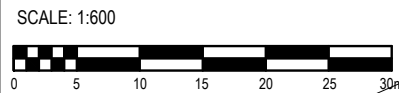
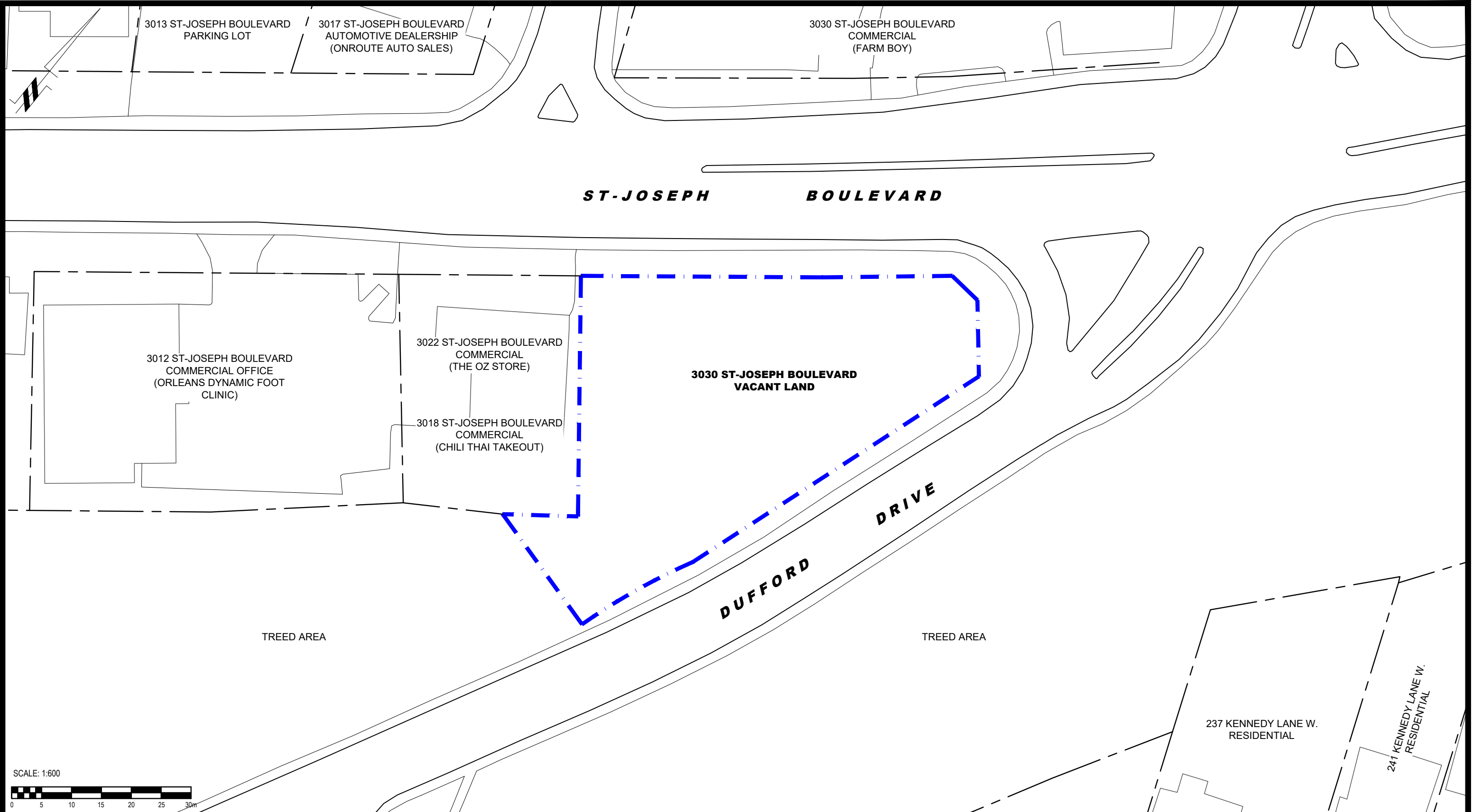

FIGURE 2  
TOPOGRAPHIC MAP



NO.	REVISIONS	DATE	INITIAL

**VUZE CONSTRUCTION**  
**PHASE I - ENVIRONMENTAL SITE ASSESSMENT**  
**3030 ST. JOSEPH BOULEVARD**

OTTAWA, ONTARIO

**SITE PLAN**

Scale:	1:600	Date:	12/2022
Drawn by:	YA	Report No.:	PE5595-1
Checked by:	CB	Dwg. No.:	<b>PE5955-1</b>
Approved by:	MB	Revision No.:	



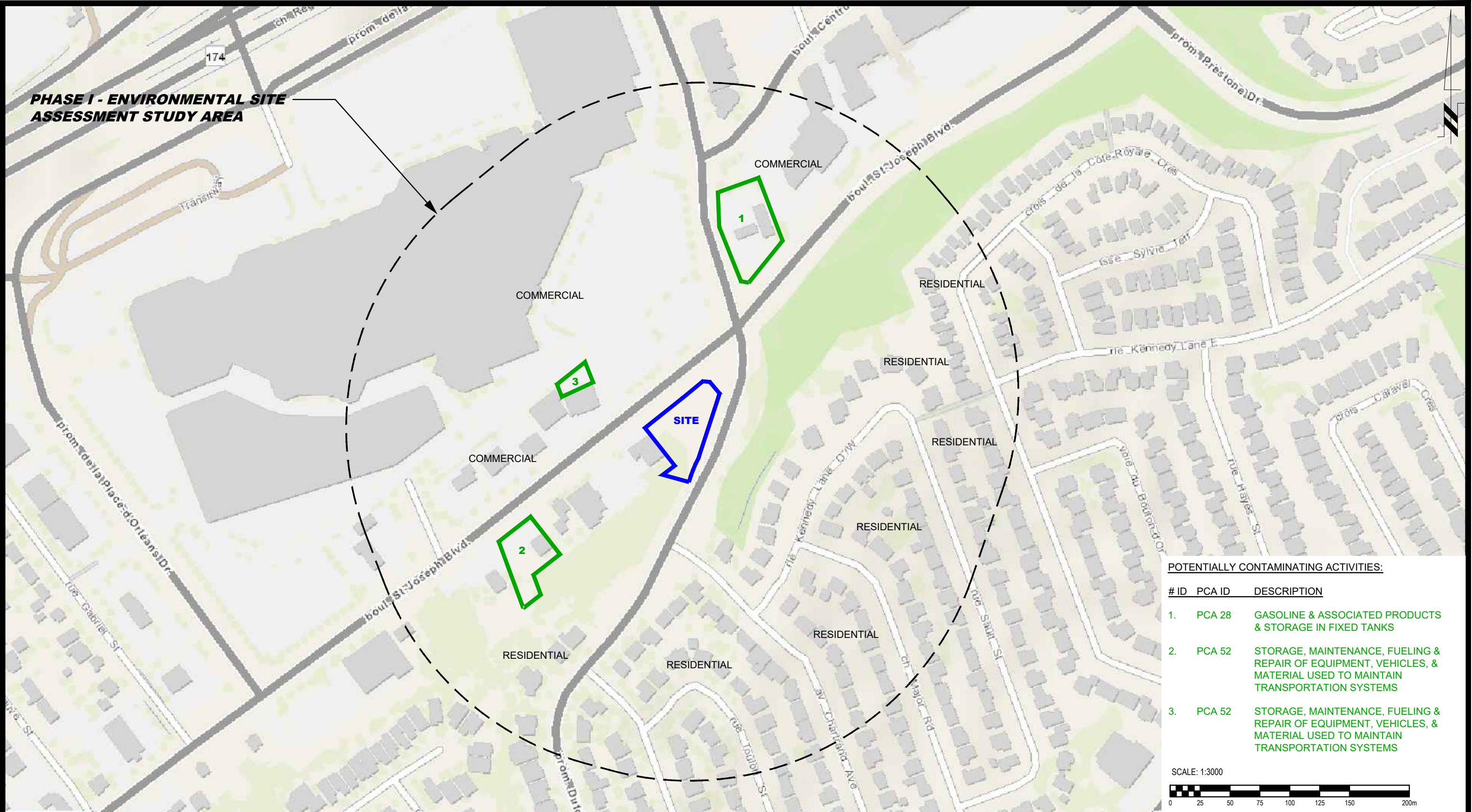

**PHASE I - ENVIRONMENTAL SITE ASSESSMENT STUDY AREA**

**POTENTIALLY CONTAMINATING ACTIVITIES:**

# ID	PCA ID	DESCRIPTION
1.	PCA 28	GASOLINE & ASSOCIATED PRODUCTS & STORAGE IN FIXED TANKS
2.	PCA 52	STORAGE, MAINTENANCE, FUELING & REPAIR OF EQUIPMENT, VEHICLES, & MATERIAL USED TO MAINTAIN TRANSPORTATION SYSTEMS
3.	PCA 52	STORAGE, MAINTENANCE, FUELING & REPAIR OF EQUIPMENT, VEHICLES, & MATERIAL USED TO MAINTAIN TRANSPORTATION SYSTEMS

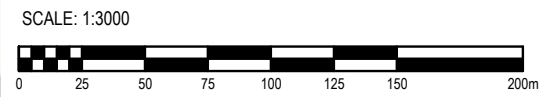

**PATERSON GROUP**  
 9 AURIGA DRIVE  
 OTTAWA, ON  
 K2E 7T9  
 TEL: (613) 226-7381

NO.	REVISIONS	DATE	INITIAL

**VUZE CONSTRUCTION**  
**PHASE I - ENVIRONMENTAL SITE ASSESSMENT**  
**3030 ST. JOSEPH BOULEVARD**

**OTTAWA, ONTARIO**

Title: **SURROUNDING LAND USE PLAN**

Scale:	1:3000	Date:	12/2022
Drawn by:	YA	Report No.:	PE5595-1
Checked by:	CB	Dwg. No.:	<b>PE5955-2</b>
Approved by:	MB	Revision No.:	

# **APPENDIX 1**

**AERIAL PHOTOGRAPHS**

**SITE PHOTOGRAPHS**



AERIAL PHOTOGRAPH  
1976

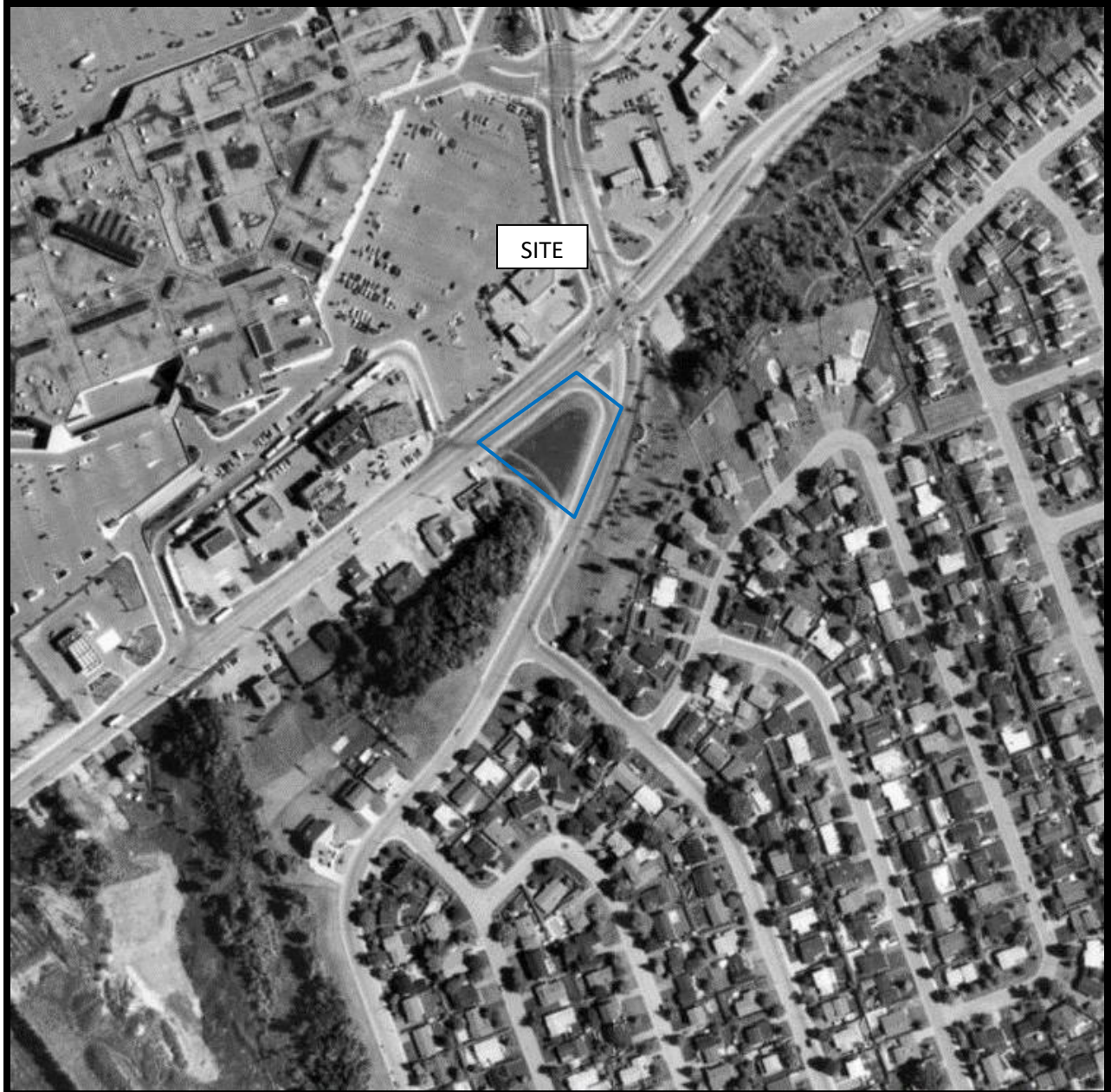

AERIAL PHOTOGRAPH  
1991



AERIAL PHOTOGRAPH  
2002

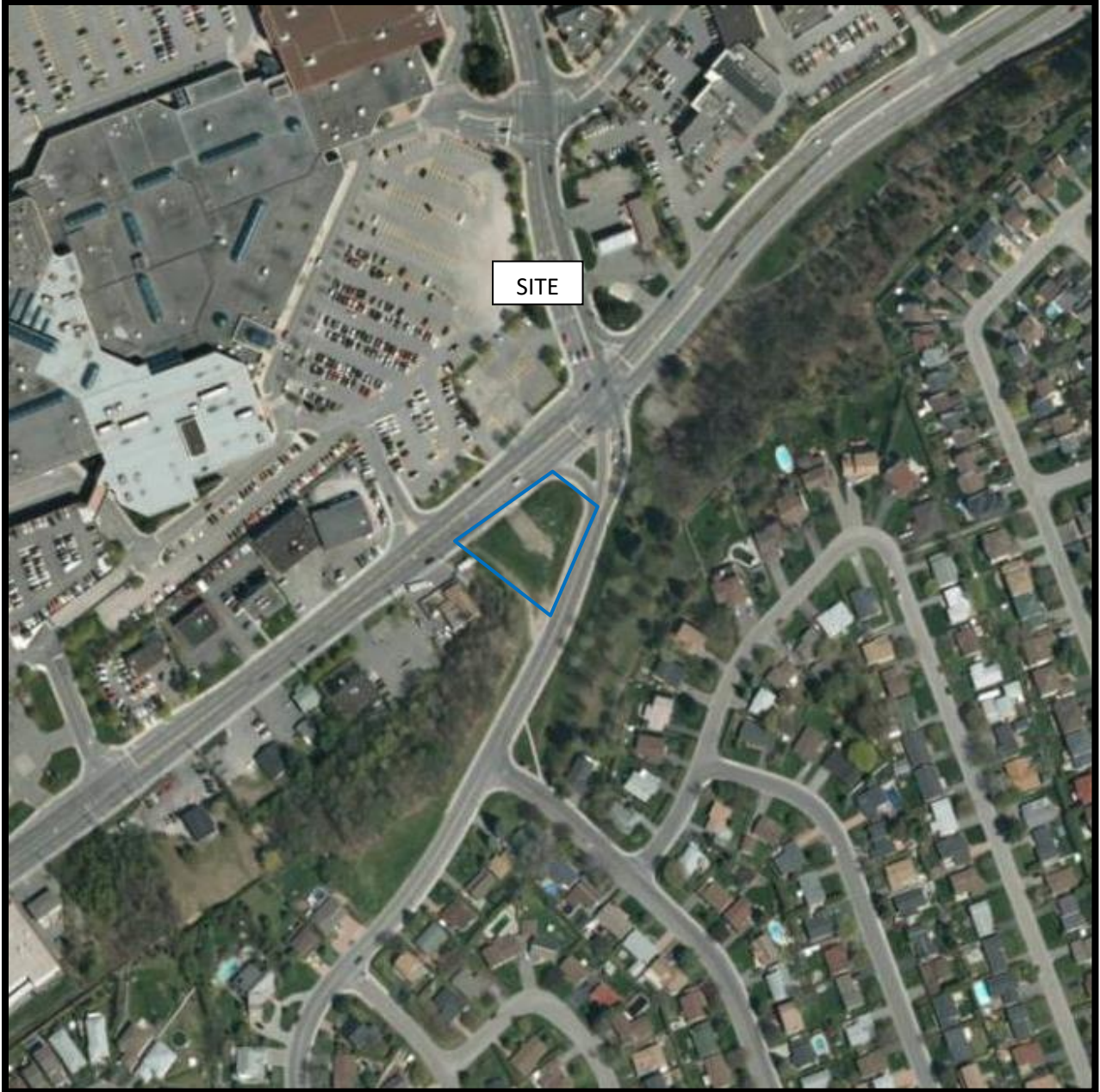

AERIAL PHOTOGRAPH  
2011

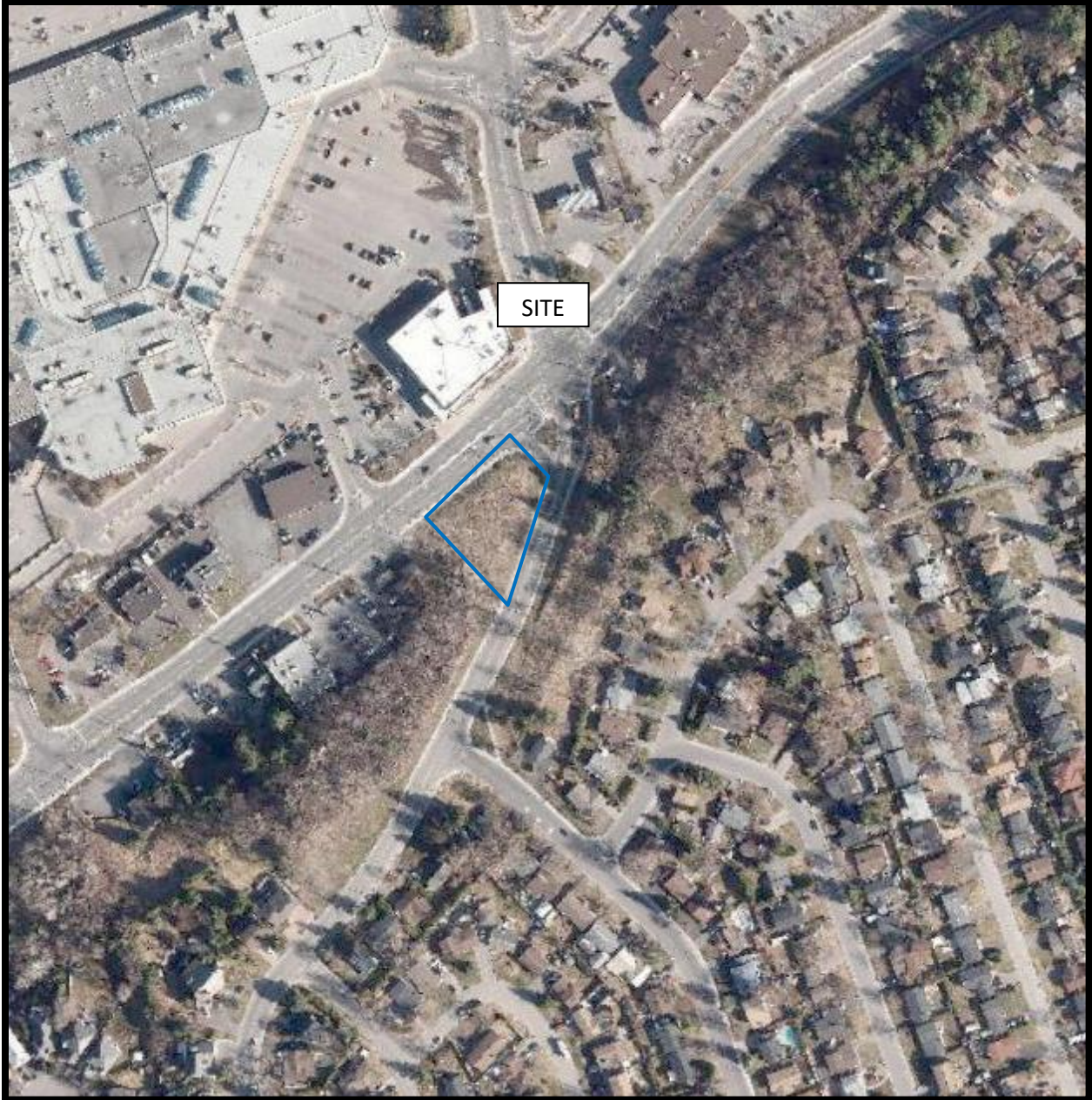

AERIAL PHOTOGRAPH  
2021

## Site Photographs

PE955

3030 St. Joseph Boulevard, Ottawa ON

December 21, 2022



Photograph 1: View looking north, down and across the subject site.



Photograph 2: View looking south, up and across the subject site.



# **APPENDIX 2**

**MECP FOI REQUEST**

**MECP WELL RECORDS**

**TSSA RESPONSE**

**HLUI APPLICATION**

**ERIS REPORT**

**SURVEY PLAN**

## Submission summary

Thank you. Your application has been submitted.

Form name:	Freedom of Information Request for Property Information
Form number:	012-2146E
Card type:	VISA
Transaction type:	Purchase
Payment total:	\$5.00 CAD
Payment status:	Successful
Payment confirmation:	24949060
Date/time:	December 14, 2022 4:48 PM
Submission confirmation number:	46088019
Submitted to:	Information Management and Access Branch

## More information

Should you have any questions or comments regarding your application, please call or email the contact listed above. Every effort is made to ensure that the online form is successfully delivered; however, making sure that the document was received remains the responsibility of the user.

[Privacy](#)

[Accessibility](#)

[Contact us](#)

[Terms of use](#)

[© Queen's Printer for Ontario 2014-2015](#)

316/56 "A"

45

6W

594

UTM 18 459595  
5<sup>R</sup> 5035805<sup>N</sup>



15 No.  
306-6-995  
GEOLOGICAL BRANCH  
DEPARTMENT OF MINES

Elev. 4<sup>R</sup> 02112

The Well Drillers Act  
Department of Mines, Province of Ontario

Basin OTTAWA/LFRONT

# Water Well Record

Carleton Place

Com I  
lot 1



Township, Village, Town or City..... Gloucester.....  
.....  
Town or City)..... Orleans.....  
..... Orleans.....

Date Completed..... 22..... Nov...... 1955..... Cost of Well (excluding pump).....

## Pipe and Casing Record

## Pumping Test

Casing diameter(s)..... <u>4"</u>	Date..... <u>Nov.</u> <u>22</u>
Length(s) of casing(s)..... <u>18'</u>	Static level..... <u>9'</u>
Type of screen.....	Pumping level..... <u>23'</u>
Length of screen.....	Pumping rate..... <u>8</u> gpm
Distance from top of screen to ground level.....	Duration of test..... <u>1</u> hour
Is well a gravel-wall type?.....	Distance from cylinder or bowls to ground level.....

## Water Record

Kind (fresh or mineral).....	Depth(s) to Water Horizon(s)	Kind of Water	No. of Feet Water Rises
<u>fresh</u>	<u>88'</u>	<u>fresh</u>	<u>79'</u>
Quality (hard, soft, contains iron, sulphur, etc.)..... <u>hard</u>			
Appearance (clear, cloudy, coloured)..... <u>clear</u>			
For what purpose(s) is the water to be used?..... <u>domestic</u>			
How far is well from possible source of contamination?..... <u>100'</u>			
What is the source of contamination?..... <u>septic tank</u>			
Enclose a copy of any mineral analysis that has been made of water.....			

### Well Log

Overburden and Bedrock Record	From	To
	0 ft.	...ft.
<u>Blue clay</u>	<u>0</u>	<u>18</u>
<u>Clay lime stone rock</u>	<u>18</u>	<u>88</u>

### Location of Well

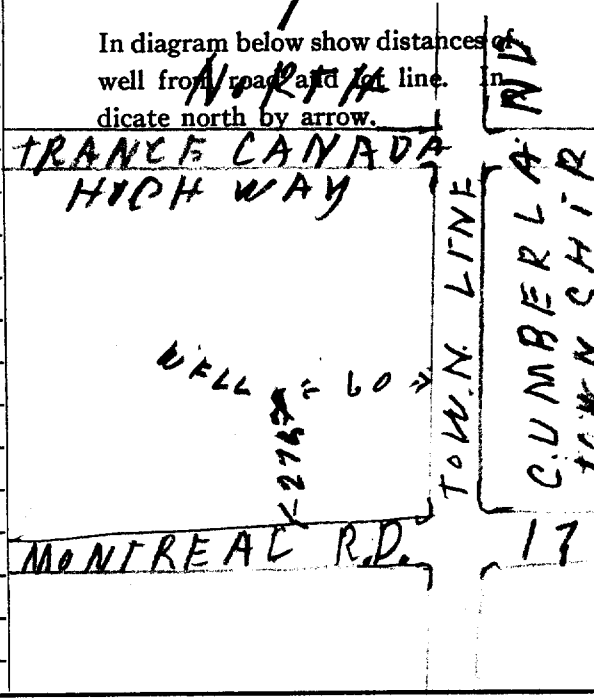

Situation: Is well on upland, in valley, or on hillside?..... valley

Drilling Firm..... T. H. Adams

Address..... Hurdman's Bridge, Ontario

Name of Driller..... T. H. Adams Address.....

Date..... Dec 2..... 19 55..... Licence Number..... 42

Thos. H. Adams  
Signature of Licensee

314/56. 'A'



15 No 615

UTM 1182 459645 E

5R 5035680N The Ontario Water Resources Commission Act

Elev. 4R 0242

# WATER WELL RECORD

Basin 25 Carleton

Township, Village, Town or City Gloucester

County or District 1 C.F. Lot 1

Date completed 29 September 1966 (day month year)

Address Orleans, Ont.

### Casing and Screen Record

### Pumping Test

Inside diameter of casing ..... 2" .....

Total length of casing .....

Type of screen .....

Length of screen .....

Depth to top of screen .....

Diameter of finished hole ..... 2" .....

Static level ..... 21' .....

Test-pumping rate ..... 8 ..... G.P.M.

Pumping level ..... 35' .....

Duration of test pumping ..... 2 hrs. ....

Water clear or cloudy at end of test ..... clear .....

Recommended pumping rate ..... 6 ..... G.P.M.

with pump setting of ..... 35' ..... feet below ground surface

### Well Log

### Water Record

Overburden and Bedrock Record	From ft.	To ft.	Depth(s) at which water(s) found	Kind of water (fresh, salty, sulphur)
blue clay	0	38		
grey limestone	38	40	40	fresh

For what purpose(s) is the water to be used? ..... domestic .....

Is well on upland, in valley, or on hillside? ..... hillside .....

Drilling or Boring Firm .....

G. Charbonneau, Diamond & Cable Drilling .....

Address R.R. 1, Box 194, Orleans, Ont. ....

Licence Number ..... 2156 .....

Name of Driller or Borer ..... G. Charbonneau .....

Address ..... Orleans, Ont. ....

Date ..... 29 September 1966 .....

*G. Charbonneau*  
(Signature of Licensed Drilling or Boring Contractor)

### Location of Well

In diagram below show distances of well from road and lot line. Indicate north by arrow.

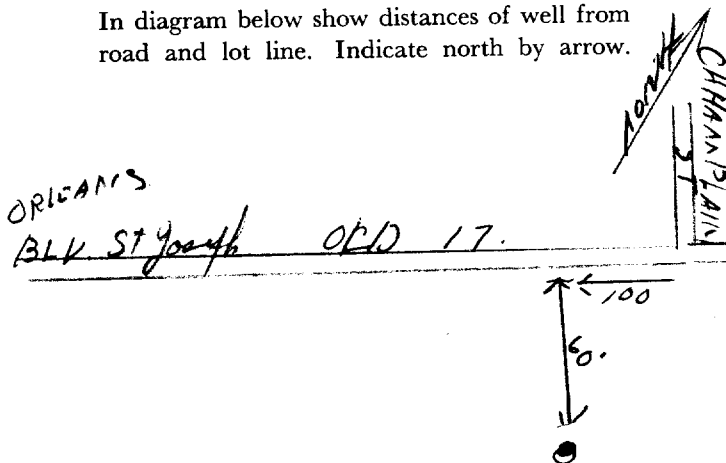

M 1/8 Z 41519161010 E

19 R 51013181810 N



ONTARIO

1513077

56 No

824

RECEIVED

JUL 12 1956

GEOLOGICAL BRANCH  
DEPARTMENT OF MINES

Elev. 19 R 0121246

The Water-well Drillers Act, 1954

Department of Mines

Basin 12 Western

# Water-Well Record

3145h

O.F. Cont Rot Common  
County or Territorial District Russell

Township, Village, Town or City Cumberland

Village, Town or City

address Orleans Ontario

(day)

(month)

(year)

## Pipe and Casing Record

## Pumping Test

Casing diameter(s) 4 inches  
Length(s) 18 feet  
Type of screen  
Length of screen

Static level 6 feet  
Pumping rate 180 gph  
Pumping level 75 feet  
Duration of test 1 hour

## Well Log

## Water Record

Overburden and Bedrock Record	From ft.	To ft.	Depth (s) at which water (s) found	No. of feet water rises	Kind of water (fresh, salty, or sulphur)
This well was drilled before to a depth of 74 feet. From there on its Limestone rock to a depth of 114 feet.			114'	108'	fresh
Previous drilled	0	74			
Limestone	74	114			

For what purpose(s) is the water to be used?  
Domestic

Is water clear or cloudy? clear

Is well on upland, in valley, or on hillside?  
uplands

Drilling firm T. H. Adams

Address Hurdman's Bridge

Ottawa Ontario

Name of Driller T. H. Adams

Address Hurdman's Bridge

Ottawa Ontario

Licence Number 42

I certify that the foregoing statements of fact are true.

Date July 8  
Signature of Licensee Thomas H. Adams

## Location of Well

In diagram below show distances of well from road and lot line. Indicate north by arrow.

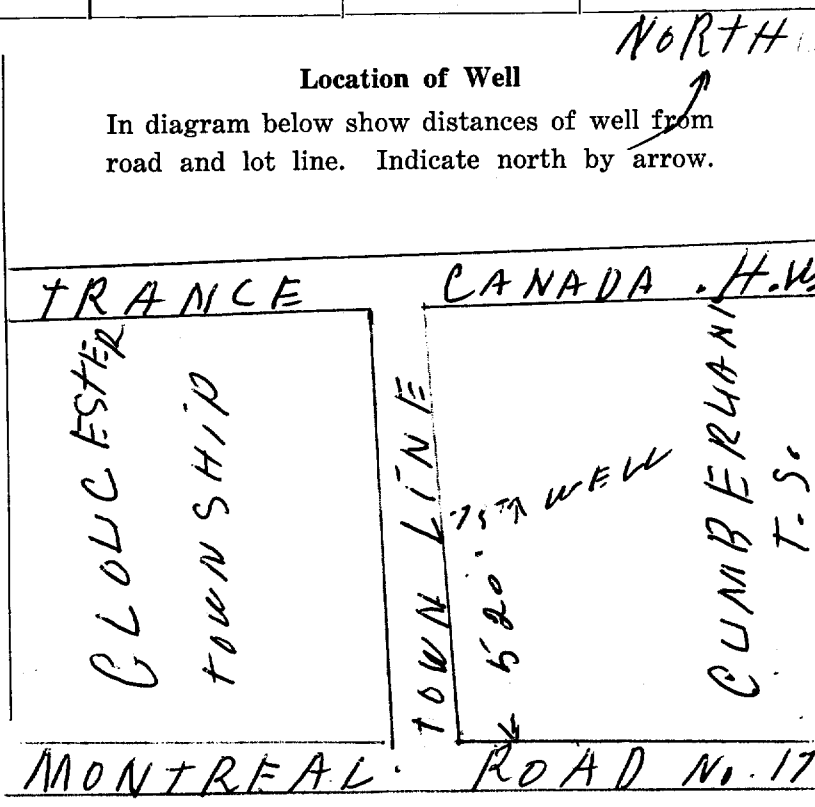



GROUND WATER BRANCH  
 56 No. 836  
 FEB 20 1982  
 ONTARIO WATER RESOURCES COMMISSION

UTM 118 Z 459171615 E  
 5 R 510315171910 N  
 Elev. 17 R 102215  
 Basin 1215

The Ontario Water Resources Commission Act

# WATER WELL RECORD

County or District Russel Township, Village, Town or City Cumberland  
 Con. 1st CO. FROM THE Lot COMMONS Date completed 21 Dec 61  
 (day month year)  
 Address Orleans Ont.

### Casing and Screen Record

Inside diameter of casing 2"  
 Total length of casing 35'  
 Type of screen  
 Length of screen  
 Depth to top of screen  
 Diameter of finished hole 2"

### Pumping Test

Static level 16'  
 Test-pumping rate 7 G.P.M.  
 Pumping level 25'  
 Duration of test pumping 2 Hrs  
 Water clear or cloudy at end of test Clear  
 Recommended pumping rate 7 G.P.M.  
 with pump setting of 25' feet below ground surface

### Well Log

### Water Record

Overburden and Bedrock Record	From ft.	To ft.	Depth(s) at which water(s) found	Kind of water (fresh, salty, sulphur)
<u>Blue Clay</u>	<u>0'</u>	<u>33'</u>		
<u>Grey Limestone</u>	<u>35'</u>	<u>128'</u>	<u>128'</u>	<u>Fresh</u>

For what purpose(s) is the water to be used? Domestick  
 Is well on upland, in valley, or on hillside? Up  
 Drilling or Boring Firm G. CHARBONNEAU  
DIAMOND DRILLER ARTESIAN WELLS  
MODERN HOME BUILDERS  
 Address ORLEANS, ONT.  
R.R. 1 Na. an 9R-25  
 Licence Number 224  
 Name of Driller or Borer Gerard Charbonneau  
 Address Orleans Ont.  
 Date Dec 21/ 61  
Gerard Charbonneau  
 (Signature of Licensed Drilling or Boring Contractor)

### Location of Well

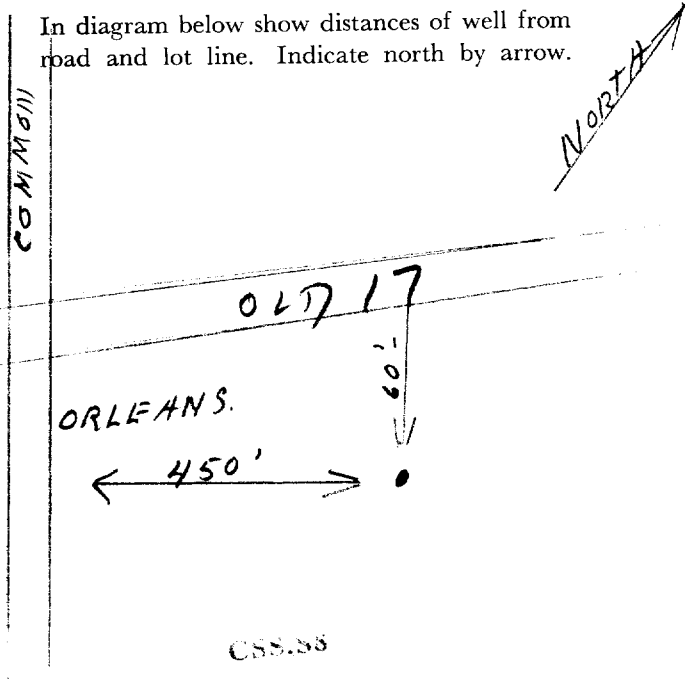

Measurements recorded in:  Metric  Imperial

**Well Owner's Information**

First Name: *Primaris Management* Last Name / Organization: [Redacted] E-mail Address: [Redacted]  Well Constructed by Well Owner

Mailing Address (Street Number/Name): *Dundee Place one Adelaide St Toronto* Municipality: *Toronto* Province: *ON* Postal Code: *M5C 2V9* Telephone No. (inc. area code):

Well Location: *East Suite 900*

Address of Well Location (Street Number/Name): *110 Place d'orleans* Township: Lot: Concession:

County/District/Municipality: *Ottawa* City/Town/Village: *Ottawa* Province: **Ontario** Postal Code:

UTM Coordinates: Zone: *18* Easting: *459896* Northing: *5036166* Municipal Plan and Sublot Number: Other:

UTM Coordinates: NAD *83* Zone: *18* Easting: *459896* Northing: *5036166* Municipal Plan and Sublot Number: Other:

**Overburden and Bedrock Materials/Abandonment Sealing Record (see instructions on the back of this form)**

General Colour	Most Common Material	Other Materials	General Description	Depth (m/ft)	
				From	To
<i>BRN</i>	<i>Gravel</i>	<i>stones</i>	<i>Soft,</i>	<i>0</i>	<i>1.5</i>
<i>GRY</i>	<i>Clay</i>	<del><i>stones</i></del>	<i>hard</i>	<i>1.5</i>	<i>4.27</i>

Annular Space		
Depth Set at (m/ft)	Type of Sealant Used (Material and Type)	Volume Placed (m <sup>3</sup> /ft <sup>3</sup> )
<i>0</i> to <i>.31</i>	<i>Concrete/Flashmount</i>	
<i>.31</i> to <i>2.44</i>	<i>Benseal</i>	
<i>2.44</i> to <i>4.27</i>	<i>Sand</i>	

Results of Well Yield Testing				
After test of well yield, water was: <input type="checkbox"/> Clear and sand free <input type="checkbox"/> Other, specify	Draw Down		Recovery	
	Time (min)	Water Level (m/ft)	Time (min)	Water Level (m/ft)
If pumping discontinued, give reason:  Pump intake set at (m/ft)  Pumping rate (l/min / GPM)  Duration of pumping _____ hrs + _____ min  Final water level end of pumping (m/ft)  If flowing give rate (l/min / GPM)  Recommended pump depth (m/ft)  Recommended pump rate (l/min / GPM)  Well production (l/min / GPM)  Disinfected? <input type="checkbox"/> Yes <input type="checkbox"/> No	Static Level			
	1		1	
	2		2	
	3		3	
	4		4	
	5		5	
	10		10	
	15		15	
	20		20	
	25		25	
	30		30	
	40		40	
	50		50	
	60		60	

Method of Construction		Well Use		
<input type="checkbox"/> Cable Tool	<input type="checkbox"/> Diamond	<input type="checkbox"/> Public	<input type="checkbox"/> Commercial	<input type="checkbox"/> Not used
<input type="checkbox"/> Rotary (Conventional)	<input type="checkbox"/> Jetting	<input type="checkbox"/> Domestic	<input type="checkbox"/> Municipal	<input type="checkbox"/> Dewatering
<input type="checkbox"/> Rotary (Reverse)	<input type="checkbox"/> Driving	<input type="checkbox"/> Livestock	<input checked="" type="checkbox"/> Test Hole	<input checked="" type="checkbox"/> Monitoring
<input type="checkbox"/> Boring	<input type="checkbox"/> Digging	<input type="checkbox"/> Irrigation	<input type="checkbox"/> Cooling & Air Conditioning	
<input type="checkbox"/> Air percussion		<input type="checkbox"/> Industrial		
<input checked="" type="checkbox"/> Other, specify <i>direct push</i>		<input type="checkbox"/> Other, specify		

Construction Record - Casing				Status of Well	
Inside Diameter (cm/in)	Open Hole OR Material (Galvanized, Fibreglass, Concrete, Plastic, Steel)	Wall Thickness (cm/in)	Depth (m/ft)		<input type="checkbox"/> Water Supply <input type="checkbox"/> Replacement Well <input checked="" type="checkbox"/> Test Hole <input type="checkbox"/> Recharge Well <input type="checkbox"/> Dewatering Well <input checked="" type="checkbox"/> Observation and/or Monitoring Hole <input type="checkbox"/> Alteration (Construction) <input type="checkbox"/> Abandoned, Insufficient Supply <input type="checkbox"/> Abandoned, Poor Water Quality <input type="checkbox"/> Abandoned, other, specify <input type="checkbox"/> Other, specify
			From	To	
<i>5.20</i>	<i>PVC</i>	<i>.390</i>	<i>0</i>	<i>2.74</i>	

Construction Record - Screen				Status of Well	
Outside Diameter (cm/in)	Material (Plastic, Galvanized, Steel)	Slot No.	Depth (m/ft)		
			From	To	
<i>603</i>	<i>PVC</i>	<i>10</i>	<i>2.74</i>	<i>4.27</i>	

Water Details		Hole Diameter	
Water found at Depth (m/ft) <input type="checkbox"/> Gas <input type="checkbox"/> Other, specify	Kind of Water: <input type="checkbox"/> Fresh <input type="checkbox"/> Untested	Depth (m/ft) From: <i>0</i> To: <i>4.27</i>	Diameter (cm/in): <i>8.25</i>
Water found at Depth (m/ft) <input type="checkbox"/> Gas <input type="checkbox"/> Other, specify	Kind of Water: <input type="checkbox"/> Fresh <input type="checkbox"/> Untested		
Water found at Depth (m/ft) <input type="checkbox"/> Gas <input type="checkbox"/> Other, specify	Kind of Water: <input type="checkbox"/> Fresh <input type="checkbox"/> Untested		

Well Contractor and Well Technician Information			
Business Name of Well Contractor: <i>Strata Soil Sampling</i>		Well Contractor's Licence No.: <i>7241</i>	
Business Address (Street Number/Name): <i>147-2 West Beaver Creek Rd</i>		Municipality: <i>Richmond Hill</i>	
Province: <i>ON</i>	Postal Code: <i>L4B1C6</i>	Business E-mail Address: <i>wrecords@stratasoil.com</i>	
Bus. Telephone No. (inc. area code): <i>9057649304</i>	Name of Well Technician (Last Name, First Name): <i>Beatty Brian</i>		
Well Technician's Licence No.: <i>3616</i>	Signature of Technician and/or Contractor: <i>[Signature]</i>		Date Submitted: <i>2011/10/11</i>

**Map of Well Location**

Please provide a map below following instructions on the back.

*See Map*

*MW1*

---

Comments:

Well owner's information package delivered: <input type="checkbox"/> Yes <input checked="" type="checkbox"/> No	Date Package Delivered: <i>Y Y Y Y M M D D</i>	Ministry Use Only Audit No. <b>z134368</b> NOV 01 2011 Received
Date Work Completed: <i>2011/10/05</i>		

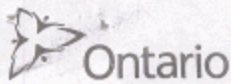

A 094108

A094108

9122 Page 2 of 3

Measurements recorded in:  Metric  Imperial

Well Owner's Information

First Name Last Name / Organization E-mail Address  Well Constructed by Well Owner

Mailing Address (Street Number/Name) Municipality Province Postal Code Telephone No. (inc. area code)

Dundee Place, One Adelaide Street Suite 900 Toronto ON M5C2V9 96472583678

Well Location

Address of Well Location (Street Number/Name) Township Lot Concession

110 Place d'Orleans Drive City/Town/Village Province Postal Code

OTTAWA Ontario

UTM Coordinates Zone Easting Northing Municipal Plan and Sublot Number Other

NAD 83 184 599 275 0361 24

Overburden and Bedrock Materials/Abandonment Sealing Record (see instructions on the back of this form)

Table with columns: General Colour, Most Common Material, Other Materials, General Description, Depth (m/ft) From, To. Rows include Bk asphalt, Brown Sand, Grey clay.

Annular Space and Results of Well Yield Testing. Annular Space table with columns: Depth Set at (m/ft) From, To, Type of Sealant Used, Volume Placed. Results of Well Yield Testing table with columns: Draw Down, Recovery.

Method of Construction and Well Use. Method of Construction includes Cable Tool, Rotary, Boring, etc. Well Use includes Public, Commercial, etc.

Construction Record - Casing and Status of Well. Construction Record table with columns: Inside Diameter, Open Hole OR Material, Wall Thickness, Depth. Status of Well includes Water Supply, Replacement Well, etc.

Construction Record - Screen. Table with columns: Outside Diameter, Material, Slot No., Depth.

Water Details and Hole Diameter. Water Details table with columns: Water found at Depth, Kind of Water. Hole Diameter table with columns: Depth, Diameter.

Well Contractor and Well Technician Information. Business Name of Well Contractor, Well Contractor's Licence No., Business Address, Municipality, Province, Postal Code, Business E-mail Address, Bus. Telephone No., Name of Well Technician, Well Technician's Licence No., Signature of Technician and/or Contractor, Date Submitted.

Ministry Use Only. Audit No. 2134367, Received NOV 01 2011. Well owner's information package delivered Yes/No, Date Package Delivered, Date Work Completed.

Map of Well Location. Please provide a map below following instructions on the back. See Map MW 2.



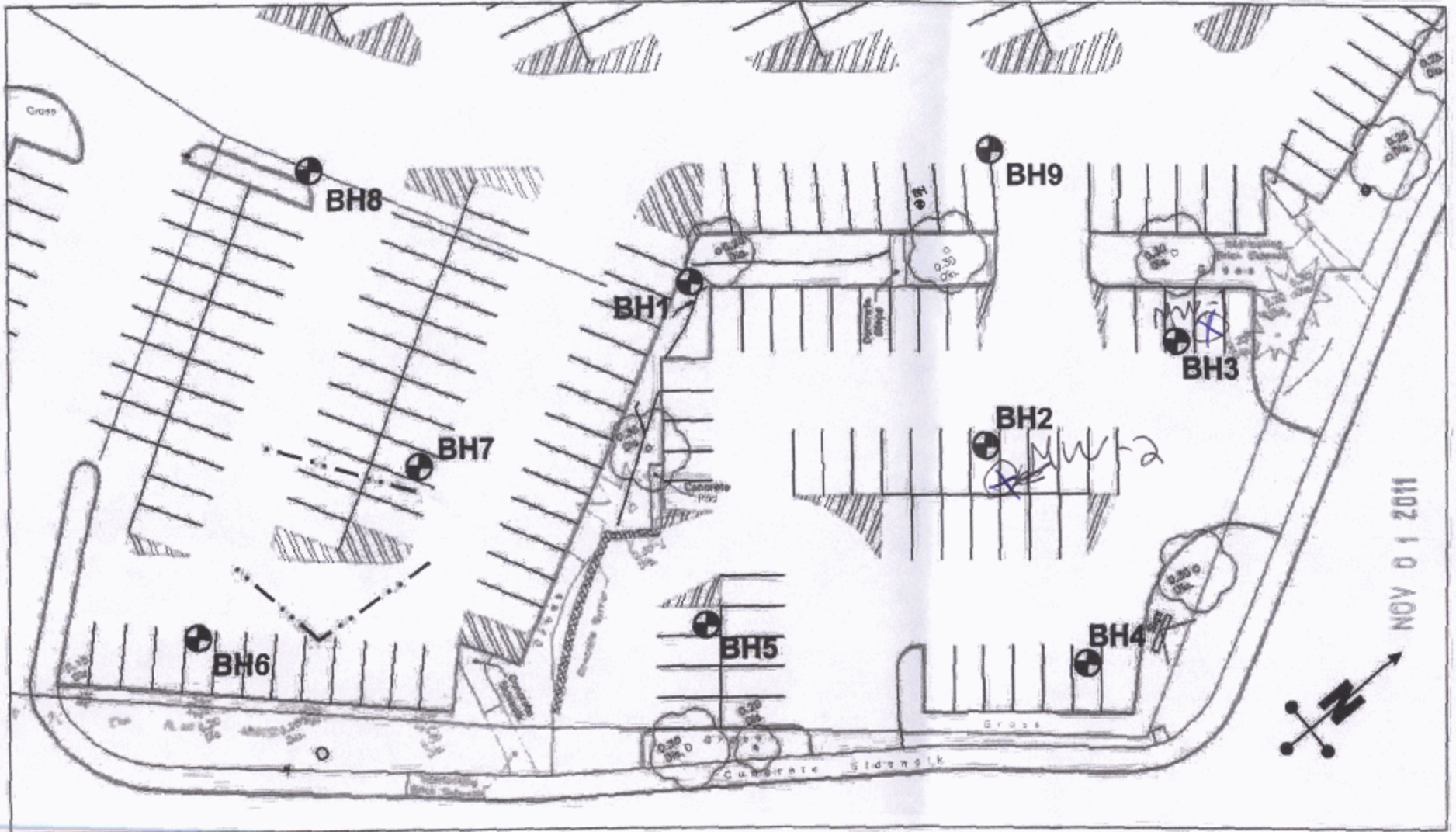

07241 2134368 2134367

### BOREHOLE LOCATION PLAN



Scale:  
Approx. 1: 500±

Date:  
August 2011

Project:  
GEOTBURL01422AA

**GEOTECHNICAL INVESTIGATION REPORT**  
**Proposed Farm Boy Grocery Store**  
**110 Place d'Orleans, Ottawa, Ontario**

Primaris Management Inc.

Prepared By: JAD

Reviewed By: SB

Drawing No.: 2

## Curtis Black

---

**From:** Public Information Services <publicinformationsservices@tssa.org>  
**Sent:** Thursday, December 22, 2022 7:26 AM  
**To:** Curtis Black  
**Subject:** RE: Search Records Request - REF: PE5955

Please refrain from sending documents to head office. The Public Information (PI) team works remotely, mailing in applications will lengthen the overall processing time.

### RECORD FOUND IN CURRENT DATABASE

Hello,

Thank you for your request for confirmation of public information. TSSA has performed a preliminary search of TSSA's current database.

- We confirm that there are records in our current database of fuel storage tanks at the subject address(es).

Inventory Number	Address	City	Province	Postal Code	Status	Asset Type / Inventory Item
10083504	3055 ST. JOSEPH BLVD	ORLÉANS	ON	K1E 0B1	EXPIRED	FS PROPANE CYLR HANDLING FACILITY
10894105	3055 ST. JOSEPH BLVD	ORLÉANS	ON	K1E 0B1	EXPIRED	FS LIQUID FUEL TANK
11157032	3055 ST. JOSEPH BLVD	ORLÉANS	ON	K1E 0B1	EXPIRED	FS LIQUID FUEL TANK
11157057	3055 ST. JOSEPH BLVD	ORLÉANS	ON	K1E 0B1	EXPIRED	FS LIQUID FUEL TANK
11157074	3055 ST. JOSEPH BLVD	ORLÉANS	ON	K1E 0B1	EXPIRED	FS LIQUID FUEL TANK
64763883	3055 ST. JOSEPH BLVD	ORLÉANS	ON	K1E 0B1	Active	FS LIQUID FUEL TANK
64763884	3055 ST. JOSEPH BLVD	ORLÉANS	ON	K1E 0B1	Active	FS LIQUID FUEL TANK
64763885	3055 ST. JOSEPH BLVD	ORLÉANS	ON	K1E 0B1	Active	FS LIQUID FUEL TANK
9495342	3055 ST. JOSEPH BLVD	ORLÉANS	ON	K1E 0B1	Active	FS GASOLINE STATION - SELF SERVE

This is not a confirmation that there are no records in the archives. For a further search in our archives, please submit an application for release of public information (PI Form) through TSSA's new Service Prepayment Portal. The associated fee must be paid via credit card (Visa or MasterCard) through a secure site.

Please follow the steps below to access the new application(s) and Service Prepayment Portal:

1. Click Release of Public Information - TSSA and click "need a copy of a document";
2. Select the appropriate application, download it and complete it in full; and
3. Proceed to page 3 of the application and click the link TSSA Service Prepayment Portal under payment options (the link will take you the secure site to pay for the release via credit card).

Accessing the Service Prepayment Portal:

1. Select new or existing customer (\*if you are an existing customer, you will need your account # & postal code to access your account);
2. Select the program area: AD (Amusement Devices), BPV (Boilers and Pressure Vessels), ED (Elevating Devices), FS (Fuels Services), OE (Operating Engineers) or SKI (Ski Lifts) and click continue;
3. Enter the application form number (obtained from bottom left corner of application form) and click continue;
  - a. When selecting the application form number from the drop-down menu, please make sure you select the application that begins with "PI" (i.e. PI-FS, PI-BPV etc.);
4. Complete the primary contact information section;
5. Complete the fees section;
6. Upload your completed application; and
7. Upload supporting documents (if required) and click continue.

Once all steps have been successfully completed, you will receive your receipt via email.

Questions? Please contact TSSA's Public Information Release team at [publicinformationservices@tssa.org](mailto:publicinformationservices@tssa.org).

Although TSSA believes the information provided pursuant to your request is accurate, please note that TSSA does not warrant this information in any way whatsoever.

Kind Regards,  
Kim



**Public Information Agent**

Facilities and Business Services

345 Carlingview Drive

Toronto, Ontario M9W 6N9

Tel: +1-416-734-6222 | Fax: +1-416-734-3568 | E-Mail: [publicinformationservices@tssa.org](mailto:publicinformationservices@tssa.org)

[www.tssa.org](http://www.tssa.org)



---

**From:** Curtis Black <CBlack@patersongroup.ca>

**Sent:** December 21, 2022 11:23 AM

**To:** Public Information Services <publicinformationservices@tssa.org>

**Subject:** Search Records Request - REF: PE5955

**[CAUTION]:** This email originated outside the organisation.

Please do not click links or open attachments unless you recognise the source of this email and know the content is safe.

Good afternoon,

Could you please complete a search of your records for underground/aboveground storage tanks, historical spills or other incidents/infractions for the following addresses for properties located in the City of Ottawa, (Orleans) ON:

3006, 3007, 3009, 3010, 3017, 3018, 3030, 3035, 3055, - St Joseph Boulevard  
1369 – Chartrand Avenue

Thank you.

Kind regards,



**CURTIS BLACK, M.Eng.**  
JUNIOR ENVIRONMENTAL ENGINEER

TEL: (613) 226-7381 ext. 104  
DIRECT: (613) 701-2902

9 AURIGA DRIVE  
OTTAWA ON K2E 7T9

[patersongroup.ca](http://patersongroup.ca)

EXPLORE THE POSSIBILITIES WITH US AND VISIT OUR REFRESHED WEBSITE TODAY.

This electronic message and any attached documents are intended only for the named recipients. This communication from the Technical Standards and Safety Authority may contain information that is privileged, confidential or otherwise protected from disclosure and it must not be disclosed, copied, forwarded or distributed without authorization. If you have received this message in error, please notify the sender immediately and delete the original message.

**Office Use Only**

Application Number: _____	Ward Number: _____	Application Received: (dd/mm/yyyy): _____
Client Service Centre Staff: _____	Fee Received: \$	<input type="text"/>



# Historic Land Use Inventory

## Application Form

### Notice of Public Record

All information and materials required in support of your application shall be made available to the public, as indicated by Section 1.0.1 of *The Planning Act*, R.S.O. 1990, C.P.13.

### Municipal Freedom of Information and Protection Act

Personal information on this form is collected under the authority the *Planning Act*, RSO 1990, c. P. 13 and will be used to process this application. Questions about this collection may be directed by mail to Manager, Business Support Services, Planning, Real Estate and Economic Development Department, 110 Laurier Avenue West, Ottawa, K1P 1J1, or by phone at (613) 580-2424, ext. 24075

**Background Information**

**\*Site Address or Location:**

*\*Mandatory Field*

### Applicant/Agent Information:

Name:

Mailing Address:

Telephone:  Email Address:

**Registered Property Owner Information:**  Same as above

Name:

Mailing Address:

Telephone:  Email Address:

## Site Details

Legal Description  
and PIN:

PIN: 04420-0976  
PT LTS 1, 2, 3 & 4, PL 17, PART 1,2,3,4,5,6,7,8, 50R4499, EXCEPT PTS 3, 4 & 5, 50R1888; CUMBERLAND

What is the land  
currently used for?

Undeveloped

Lot frontage:  m Lot depth:  m Lot area: \_\_\_\_\_ m<sup>2</sup>

OR Lot area: (irregular lot)  m<sup>2</sup>

Does the site have Full Municipal Services:  Yes  No

## Required Fees

Please don't hesitate to visit the [Historic Land Use Inventory website](#) more information. Fees must be paid in full at the time of application submission.

Planning Fee

\$132.00

## Submittal Requirements

The following are required to be submitted with this application:

- 1. Consent to Disclose Information:** Consultants and other third parties may make requests for information on behalf of an individual or corporation. However, if the requester is not the owner of the property, **the requester must provide the City of Ottawa with a 'consent to disclose information' letter, signed by the property owner.** This will authorize the City of Ottawa to release any relevant information about the property or its owner(s) to the requester. Consent for disclosure is required in the event that personal information or proprietary company information is found concerning the property and its owner. All consents must clearly indicate the name of the property owner as well as the name of the requester, and must be signed and dated.
- 2. Disclaimer:** Requesters must read and understand the conditions included in the attached disclaimer and submit a signed disclaimer to the City of Ottawa's Planning, Real Estate and Economic Development Department. This disclaimer is related to the Historic Land Use Inventory and must be received by the City of Ottawa, signed and dated by the requestor, before the process can begin.
- 3. A site plan or key plan of the property, its location and particular features.**
- 4. Any significant dates or time frames that you would like researched.**

**Disclaimer**  
**For use with HLUI Database**

CITY OF OTTAWA ("the City") is the owner of the Historical Land Use Inventory ("HLUI"), a database of information on the type and location of land uses within the geographic area of Ottawa, which had or have the potential to cause contamination in soil, groundwater or surface water.

The City, in providing information from the HLUI, to Paterson Group ("the Requester") does so only under the following conditions and understanding:

1. The HLUI may contain erroneous information given that such records and sources of information may be flawed. Changes in municipal addresses over time may have introduced error in such records and sources of information. The City is not responsible for any errors or omissions in the HLUI and reserves the right to change and update the HLUI without further notice. The City does not, however, make any commitment to update the HLUI. Accordingly, all information from the HLUI is provided on an "as is" basis with no representation or warranty by the City with respect to the information's accuracy or exhaustiveness in responding to the request.
2. City staff will perform a search of the HLUI based on the information given by the Requester. City staff will make every effort to be accurate, however, the City does not provide an assurance, guarantee, warranty, representation (express or implied), as to the availability, accuracy, completeness or currency of information which will be provided to the Requester. The HLUI in no way confirms the presence or absence of contamination or pollution of any kind. The information provided by the City to the Requester is provided on the assumption that it will not be relied upon by any person whatsoever. The City denies all liability to any such persons attempting to rely on any information provided from the HLUI database.
3. The City, its employees, servants, agents, boards, officials or contractors take no responsibility for any actions, claims, losses, liability, judgments, demands, expenses, costs, damages or harm suffered by any person whatsoever including negligence in compiling or disseminating information in the HLUI.
4. Copyright is reserved to the City.
5. Any use of the information provided from the HLUI which a third party makes, or any reliance on or decisions to be based on it, are the responsibilities of such third parties. The City, its employees, servants, agents, boards, officials or contractors accept no responsibility for any damages, if any, suffered by a third party as a result of decisions made as a result of an information search of the HLUI.
6. Any use of this service by the Requestor indicates an acknowledgement, acceptance and limits of this disclaimer.
7. All information collected under this request and all records provided in response to this request are subject to the provisions of the Municipal Freedom of Information and Protection of Privacy Act, R.S.O. 1990, c. M.56, as amended.

Signed: \_\_\_\_\_

Dated (dd/mm/yyyy): 15/12/2022

Per: Curtis Black  
(Please print name)

Title: Junior Environmental Eng.

Company: Paterson Group



---

# DATABASE REPORT

**Project Property:** *Phase I ESA - 3030 St. Joseph Blvd  
3030 Saint Joseph Boulevard  
Orléans ON K1E 1E2*

**Project No:** *PE5955*

**Report Type:** *Standard Report*

**Order No:** *22121600126*

**Requested by:** *Paterson Group Inc.*

**Date Completed:** *December 20, 2022*



# Table of Contents

Table of Contents.....	2
Executive Summary.....	3
Executive Summary: Report Summary.....	4
Executive Summary: Site Report Summary - Project Property.....	6
Executive Summary: Site Report Summary - Surrounding Properties.....	7
Executive Summary: Summary By Data Source.....	21
Map.....	38
Aerial.....	39
Topographic Map.....	40
Detail Report.....	41
Unplottable Summary.....	140
Unplottable Report.....	142
Appendix: Database Descriptions.....	196
Definitions.....	205

## **Notice: IMPORTANT LIMITATIONS and YOUR LIABILITY**

**Reliance on information in Report:** This report DOES NOT replace a full Phase I Environmental Site Assessment but is solely intended to be used as a database review of environmental records.

**License for use of information in Report:** No page of this report can be used without this cover page, this notice and the project property identifier. The information in Report(s) may not be modified or re-sold.

**Your Liability for misuse:** Using this Service and/or its reports in a manner contrary to this Notice or your agreement will be in breach of copyright and contract and ERIS may obtain damages for such mis-use, including damages caused to third parties, and gives ERIS the right to terminate your account, rescind your license to any previous reports and to bar you from future use of the Service.

**No warranty of Accuracy or Liability for ERIS:** The information contained in this report has been produced by ERIS Information Limited Partnership ("ERIS") using various sources of information, including information provided by Federal and Provincial government departments. The report applies only to the address and up to the date specified on the cover of this report, and any alterations or deviation from this description will require a new report. This report and the data contained herein does not purport to be and does not constitute a guarantee of the accuracy of the information contained herein and does not constitute a legal opinion nor medical advice. Although ERIS has endeavored to present you with information that is accurate, ERIS disclaims, any and all liability for any errors, omissions, or inaccuracies in such information and data, whether attributable to inadvertence, negligence or otherwise, and for any consequences arising therefrom. Liability on the part of ERIS is limited to the monetary value paid for this report.

**Trademark and Copyright:** You may not use the ERIS trademarks or attribute any work to ERIS other than as outlined above. This Service and Report (s) are protected by copyright owned by ERIS Information Limited Partnership. Copyright in data used in the Service or Report(s) (the "Data") is owned by ERIS or its licensors. The Service, Report(s) and Data may not be copied or reproduced in whole or in any substantial part without prior written consent of ERIS.

# Executive Summary

## Property Information:

**Project Property:** *Phase I ESA - 3030 St. Joseph Blvd  
3030 Saint Joseph Boulevard Orléans ON K1E 1E2*

**Project No:** *PE5955*

## **Coordinates:**

**Latitude:** *45.47702*  
**Longitude:** *-75.5132*  
**UTM Northing:** *5,036,071.58*  
**UTM Easting:** *459,889.03*  
**UTM Zone:** *18T*

**Elevation:** *228 FT  
69.57 M*

## Order Information:

**Order No:** *22121600126*  
**Date Requested:** *December 16, 2022*  
**Requested by:** *Paterson Group Inc.*  
**Report Type:** *Standard Report*

## Historical/Products:

## Executive Summary: Report Summary

<i>Database</i>	<i>Name</i>	<i>Searched</i>	<i>Project Property</i>	<i>Within 0.25 km</i>	<i>Total</i>
AAGR	<i>Abandoned Aggregate Inventory</i>	Y	0	0	0
AGR	<i>Aggregate Inventory</i>	Y	0	0	0
AMIS	<i>Abandoned Mine Information System</i>	Y	0	0	0
ANDR	<i>Anderson's Waste Disposal Sites</i>	Y	0	0	0
AST	<i>Aboveground Storage Tanks</i>	Y	0	0	0
AUWR	<i>Automobile Wrecking &amp; Supplies</i>	Y	0	0	0
BORE	<i>Borehole</i>	Y	0	2	2
CA	<i>Certificates of Approval</i>	Y	0	4	4
CDRY	<i>Dry Cleaning Facilities</i>	Y	0	0	0
CFOT	<i>Commercial Fuel Oil Tanks</i>	Y	0	0	0
CHEM	<i>Chemical Manufacturers and Distributors</i>	Y	0	0	0
CHM	<i>Chemical Register</i>	Y	0	0	0
CNG	<i>Compressed Natural Gas Stations</i>	Y	0	0	0
COAL	<i>Inventory of Coal Gasification Plants and Coal Tar Sites</i>	Y	0	0	0
CONV	<i>Compliance and Convictions</i>	Y	0	0	0
CPU	<i>Certificates of Property Use</i>	Y	0	0	0
DRL	<i>Drill Hole Database</i>	Y	0	0	0
DTNK	<i>Delisted Fuel Tanks</i>	Y	0	18	18
EASR	<i>Environmental Activity and Sector Registry</i>	Y	0	2	2
EBR	<i>Environmental Registry</i>	Y	0	1	1
ECA	<i>Environmental Compliance Approval</i>	Y	0	1	1
EEM	<i>Environmental Effects Monitoring</i>	Y	0	0	0
EHS	<i>ERIS Historical Searches</i>	Y	0	7	7
EIIS	<i>Environmental Issues Inventory System</i>	Y	0	0	0
EMHE	<i>Emergency Management Historical Event</i>	Y	0	0	0
EPAR	<i>Environmental Penalty Annual Report</i>	Y	0	0	0
EXP	<i>List of Expired Fuels Safety Facilities</i>	Y	0	0	0
FCON	<i>Federal Convictions</i>	Y	0	0	0
FCS	<i>Contaminated Sites on Federal Land</i>	Y	0	0	0
FOFT	<i>Fisheries &amp; Oceans Fuel Tanks</i>	Y	0	0	0
FRST	<i>Federal Identification Registry for Storage Tank Systems (FIRSTS)</i>	Y	0	0	0
FST	<i>Fuel Storage Tank</i>	Y	0	12	12
FSTH	<i>Fuel Storage Tank - Historic</i>	Y	0	2	2
GEN	<i>Ontario Regulation 347 Waste Generators Summary</i>	Y	0	81	81
GHG	<i>Greenhouse Gas Emissions from Large Facilities</i>	Y	0	0	0
HINC	<i>TSSA Historic Incidents</i>	Y	0	1	1
IAFT	<i>Indian &amp; Northern Affairs Fuel Tanks</i>	Y	0	0	0

<b>Database</b>	<b>Name</b>	<b>Searched</b>	<b>Project Property</b>	<b>Within 0.25 km</b>	<b>Total</b>
INC	<i>Fuel Oil Spills and Leaks</i>	Y	0	0	0
LIMO	<i>Landfill Inventory Management Ontario</i>	Y	0	0	0
MINE	<i>Canadian Mine Locations</i>	Y	0	0	0
MNR	<i>Mineral Occurrences</i>	Y	0	0	0
NATE	<i>National Analysis of Trends in Emergencies System (NATES)</i>	Y	0	0	0
NCPL	<i>Non-Compliance Reports</i>	Y	0	0	0
NDFT	<i>National Defense &amp; Canadian Forces Fuel Tanks</i>	Y	0	0	0
NDSP	<i>National Defense &amp; Canadian Forces Spills</i>	Y	0	0	0
NDWD	<i>National Defence &amp; Canadian Forces Waste Disposal Sites</i>	Y	0	0	0
NEBI	<i>National Energy Board Pipeline Incidents</i>	Y	0	0	0
NEBP	<i>National Energy Board Wells</i>	Y	0	0	0
NEES	<i>National Environmental Emergencies System (NEES)</i>	Y	0	0	0
NPCB	<i>National PCB Inventory</i>	Y	0	0	0
NPRI	<i>National Pollutant Release Inventory</i>	Y	0	3	3
OGWE	<i>Oil and Gas Wells</i>	Y	0	0	0
OGW	<i>Ontario Oil and Gas Wells</i>	Y	0	0	0
OPCB	<i>Inventory of PCB Storage Sites</i>	Y	0	0	0
ORD	<i>Orders</i>	Y	0	0	0
PAP	<i>Canadian Pulp and Paper</i>	Y	0	0	0
PCFT	<i>Parks Canada Fuel Storage Tanks</i>	Y	0	0	0
PES	<i>Pesticide Register</i>	Y	0	8	8
PINC	<i>Pipeline Incidents</i>	Y	0	2	2
PRT	<i>Private and Retail Fuel Storage Tanks</i>	Y	0	3	3
PTTW	<i>Permit to Take Water</i>	Y	0	0	0
REC	<i>Ontario Regulation 347 Waste Receivers Summary</i>	Y	0	0	0
RSC	<i>Record of Site Condition</i>	Y	0	0	0
RST	<i>Retail Fuel Storage Tanks</i>	Y	0	0	0
SCT	<i>Scott's Manufacturing Directory</i>	Y	0	8	8
SPL	<i>Ontario Spills</i>	Y	0	6	6
SRDS	<i>Wastewater Discharger Registration Database</i>	Y	0	0	0
TANK	<i>Anderson's Storage Tanks</i>	Y	0	0	0
TCFT	<i>Transport Canada Fuel Storage Tanks</i>	Y	0	0	0
VAR	<i>Variances for Abandonment of Underground Storage Tanks</i>	Y	0	0	0
WDS	<i>Waste Disposal Sites - MOE CA Inventory</i>	Y	0	0	0
WDSH	<i>Waste Disposal Sites - MOE 1991 Historical Approval Inventory</i>	Y	0	0	0
WWIS	<i>Water Well Information System</i>	Y	0	9	9
<b>Total:</b>			0	170	170

## Executive Summary: Site Report Summary - Project Property

<i>Map Key</i>	<i>DB</i>	<i>Company/Site Name</i>	<i>Address</i>	<i>Dir/Dist (m)</i>	<i>Elev diff (m)</i>	<i>Page Number</i>
--------------------	-----------	--------------------------	----------------	---------------------	--------------------------	------------------------

No records found in the selected databases for the project property.

## Executive Summary: Site Report Summary - Surrounding Properties

<b>Map Key</b>	<b>DB</b>	<b>Company/Site Name</b>	<b>Address</b>	<b>Dir/Dist (m)</b>	<b>Elev Diff (m)</b>	<b>Page Number</b>
<a href="#">1</a>	WWIS		110 PLACE D'ORLEANS DRIVE OTTAWA ON <i>Well ID: 7170664</i>	NE/64.7	0.40	<a href="#">41</a>
<a href="#">2</a>	SPL	Parson Refrigeration (1985) Ltd.	3035 St.Joseph Blvd Ottawa ON	N/70.8	-2.69	<a href="#">44</a>
<a href="#">3</a>	PINC	DAY-VIEW ELECTRIC INC	3014 ST JOSEPH BLVD,,OTTAWA,ON, K1E 1E2,CA ON	SW/82.4	-0.48	<a href="#">44</a>
<a href="#">3</a>	SPL		3014 St. Joseph, Orleans Ottawa ON	SW/82.4	-0.48	<a href="#">45</a>
<a href="#">4</a>	CA	CASTLEREIGH DEVELOPMENT CORP.	ST. JOSEPH BLVD/DUFORD ST. GLOUCESTER CITY ON	NE/86.4	0.31	<a href="#">45</a>
<a href="#">4</a>	CA	R.M. OF OTTAWA-CARLETON	ST. JOSEPH BLVD./DUFORD ST. GLOUCESTER CITY ON	NE/86.4	0.31	<a href="#">46</a>
<a href="#">5</a>	WWIS		110 PLACE D ORLEANS OTTAWA ON <i>Well ID: 7170663</i>	N/94.7	-3.00	<a href="#">46</a>
<a href="#">6</a>	EHS		3014 St. Joseph Boulevard Ottawa ON K1E 1E2	WSW/100.3	-0.97	<a href="#">49</a>
<a href="#">7</a>	BORE		ON	WSW/105.9	-1.56	<a href="#">49</a>
<a href="#">8</a>	PES	CHRISTIE HOME HARDWARE	3013 ST. JOSEPH BLVD. ORLEANS ON K1E 1E1	W/108.0	-1.35	<a href="#">50</a>
<a href="#">8</a>	PES	CHRISTIE HOME HARDWARE	3013 ST. JOSEPH BLVD. ORLEANS ON K1E1E1	W/108.0	-1.35	<a href="#">51</a>
<a href="#">9</a>	WWIS		lot 37 con 1 ON	WSW/110.6	-0.97	<a href="#">51</a>

<b>Map Key</b>	<b>DB</b>	<b>Company/Site Name</b>	<b>Address</b>	<b>Dir/Dist (m)</b>	<b>Elev Diff (m)</b>	<b>Page Number</b>
			<b>Well ID:</b> 1513211			
<a href="#">10</a>	GEN	Altima Dental Place D'orleans Inc	3012 St Joseph Blvd Orleans ON K1E 1E2	SW/113.1	0.15	<a href="#">54</a>
<a href="#">10</a>	GEN	Place D'orleans Dental Office	3012 St Joseph Blvd Orleans ON K1E 1E2	SW/113.1	0.15	<a href="#">54</a>
<a href="#">10</a>	GEN	Place D'orleans Dental Office	3012 St Joseph Blvd Orleans ON K1E 1E2	SW/113.1	0.15	<a href="#">54</a>
<a href="#">10</a>	GEN	Altima Dental Place D'orleans Inc	3012 St Joseph Blvd Orleans ON K1E 1E2	SW/113.1	0.15	<a href="#">55</a>
<a href="#">10</a>	GEN	Altima Dental Place D'orleans Inc	3012 St Joseph Blvd Orleans ON K1E 1E2	SW/113.1	0.15	<a href="#">55</a>
<a href="#">10</a>	GEN	Altima Dental Place D'orleans Inc	3012 St Joseph Blvd Orleans ON K1E 1E2	SW/113.1	0.15	<a href="#">56</a>
<a href="#">10</a>	GEN	Altima Dental Place D'orleans Inc	3012 St Joseph Blvd Orleans ON K1E 1E2	SW/113.1	0.15	<a href="#">56</a>
<a href="#">11</a>	WWIS		110 PLACE D'ORLEANS DRIVE con 1 Ottawa ON <b>Well ID:</b> 7298032	WNW/118.1	-1.52	<a href="#">56</a>
<a href="#">12</a>	WWIS		3055 St Joseph Blvd lot 37 Orleans ON <b>Well ID:</b> 7345851	NNE/128.8	-2.41	<a href="#">59</a>
<a href="#">13</a>	WWIS		3055 St Joseph Blvd lot 37 Orleans ON <b>Well ID:</b> 7345854	NNE/136.4	-2.41	<a href="#">62</a>
<a href="#">14</a>	WWIS		3055 St Joseph Blvd lot 37 Orleans ON <b>Well ID:</b> 7345852	NE/137.3	-2.34	<a href="#">65</a>
<a href="#">15</a>	SPL	MOTOR VEHICLE	ORLEANS, 3055 ST. JOSEPH BLVD. MOTOR VEHICLE (OPERATING FLUID) GLOUCESTER CITY ON K1C 1T1	NNE/159.0	-3.69	<a href="#">69</a>
<a href="#">15</a>	PRT	BISAILLON SELF SERVE & CAR WASH	3055 ST JOSEPH BLVD/RING RD ORLEANS ON	NNE/159.0	-3.69	<a href="#">69</a>

<i>Map Key</i>	<i>DB</i>	<i>Company/Site Name</i>	<i>Address</i>	<i>Dir/Dist (m)</i>	<i>Elev Diff (m)</i>	<i>Page Number</i>
<a href="#">15</a>	PRT	BISAILLON SELF SERVE & CAR WASH	3055 ST JOSEPH BLVD/RING RD ORLEANS ON	NNE/159.0	-3.69	<a href="#">70</a>
<a href="#">15</a>	FSTH	648575 ONTARIO INC O/A GAS STN	3055 ST JOSEPH BLVD ORLEANS ON K1C 1T1	NNE/159.0	-3.69	<a href="#">70</a>
<a href="#">15</a>	FSTH	1213475 ONTARIO INC O/A GAS STN	3055 ST JOSEPH BLVD ORLEANS ON K1C 1T1	NNE/159.0	-3.69	<a href="#">70</a>
<a href="#">15</a>	DTNK	BISAILLON SELF SERVE & CAR WASH	3055 ST JOSEPH BLVD ORLEANS ON	NNE/159.0	-3.69	<a href="#">71</a>
<a href="#">15</a>	DTNK	1213475 ONTARIO INC O/A GAS STN	3055 ST JOSEPH BLVD ORLEANS ON	NNE/159.0	-3.69	<a href="#">72</a>
<a href="#">15</a>	FST	SUNCOR ENERGY PRODUCTS PARTNERSHIP	3055 ST. JOSEPH BLVD ORLÉANS K1E 0B1 ON CA ON	NNE/159.0	-3.69	<a href="#">72</a>
<a href="#">15</a>	FST	SUNCOR ENERGY PRODUCTS PARTNERSHIP	3055 ST. JOSEPH BLVD ORLÉANS K1E 0B1 ON CA ON	NNE/159.0	-3.69	<a href="#">73</a>
<a href="#">15</a>	FST	SUNCOR ENERGY PRODUCTS PARTNERSHIP	3055 ST. JOSEPH BLVD ORLÉANS K1E 0B1 ON CA ON	NNE/159.0	-3.69	<a href="#">73</a>
<a href="#">15</a>	FST	SUNCOR ENERGY PRODUCTS PARTNERSHIP	3055 ST. JOSEPH BLVD ORLÉANS K1E 0B1 ON CA ON	NNE/159.0	-3.69	<a href="#">74</a>
<a href="#">15</a>	DTNK	SUNCOR ENERGY PRODUCTS PARTNERSHIP	3055 ST JOSEPH BLVD ORLEANS K1C 1T1 ON CA ON	NNE/159.0	-3.69	<a href="#">74</a>
<a href="#">15</a>	DTNK	SUNCOR ENERGY PRODUCTS PARTNERSHIP	3055 ST JOSEPH BLVD ORLEANS K1C 1T1 ON CA ON	NNE/159.0	-3.69	<a href="#">75</a>
<a href="#">15</a>	DTNK	SUNCOR ENERGY PRODUCTS PARTNERSHIP	3055 ST JOSEPH BLVD ORLEANS K1C 1T1 ON CA ON	NNE/159.0	-3.69	<a href="#">76</a>



<b>Map Key</b>	<b>DB</b>	<b>Company/Site Name</b>	<b>Address</b>	<b>Dir/Dist (m)</b>	<b>Elev Diff (m)</b>	<b>Page Number</b>
<a href="#">15</a>	DTNK	SUNCOR ENERGY PRODUCTS PARTNERSHIP	3055 ST JOSEPH BLVD ORLEANS K1C 1T1 ON CA ON	NNE/159.0	-3.69	<a href="#">76</a>
<a href="#">15</a>	DTNK		3055 ST. JOSEPH BLVD ORLÉANS ON K1E 0B1	NNE/159.0	-3.69	<a href="#">77</a>
<a href="#">15</a>	FST	SUNCOR ENERGY PRODUCTS PARTNERSHIP	3055 ST. JOSEPH BLVD ORLÉANS K1E 0B1 ON CA ON	NNE/159.0	-3.69	<a href="#">78</a>
<a href="#">15</a>	FST	SUNCOR ENERGY PRODUCTS PARTNERSHIP	3055 ST. JOSEPH BLVD ORLÉANS K1E 0B1 ON CA ON	NNE/159.0	-3.69	<a href="#">78</a>
<a href="#">15</a>	FST	SUNCOR ENERGY PRODUCTS PARTNERSHIP	3055 ST. JOSEPH BLVD ORLÉANS K1E 0B1 ON CA ON	NNE/159.0	-3.69	<a href="#">79</a>
<a href="#">16</a>	SCT	Glass & Mirror Plus Inc.	3007 St Joseph Blvd Orleans ON K1E 1E1	W/162.8	-2.71	<a href="#">79</a>
<a href="#">17</a>	WWIS		3055 St Joseph St lot 37 Orleans ON <b>Well ID:</b> 7345853	NNE/168.3	-3.69	<a href="#">79</a>
<a href="#">18</a>	BORE		ON	W/171.0	-1.49	<a href="#">83</a>
<a href="#">19</a>	PRT	ESSO PETROLEUM CANADA C/O ORLEAN ESSO GAS BAR	3025 ST JOSEPH BLVD ORLEANS ON K1E 1E1	WNW/188.9	-2.90	<a href="#">84</a>
<a href="#">19</a>	DTNK	ESSO IMPERIAL OIL PRODUCTS & CHEMICALS DIVISION**	3025 ST JOSEPH BLVD ORLEANS ON K1E 1E1	WNW/188.9	-2.90	<a href="#">84</a>
<a href="#">19</a>	DTNK	ESSO IMPERIAL OIL PRODUCTS & CHEMICALS DIVISION**	3025 ST JOSEPH BLVD ORLEANS ON	WNW/188.9	-2.90	<a href="#">85</a>
<a href="#">19</a>	DTNK	ESSO IMPERIAL OIL PRODUCTS & CHEMICALS DIVISION**	3025 ST JOSEPH BLVD ORLEANS ON	WNW/188.9	-2.90	<a href="#">85</a>
<a href="#">19</a>	DTNK	ESSO IMPERIAL OIL PRODUCTS & CHEMICALS DIVISION**	3025 ST JOSEPH BLVD ORLEANS ON	WNW/188.9	-2.90	<a href="#">86</a>

<i>Map Key</i>	<i>DB</i>	<i>Company/Site Name</i>	<i>Address</i>	<i>Dir/Dist (m)</i>	<i>Elev Diff (m)</i>	<i>Page Number</i>
<a href="#">19</a>	DTNK	ESSO IMPERIAL OIL PRODUCTS & CHEMICALS DIVISION**	3025 ST JOSEPH BLVD ORLEANS ON	WNW/188.9	-2.90	<a href="#">86</a>
<a href="#">19</a>	DTNK	ESSO IMPERIAL OIL PRODUCTS & CHEMICALS DIVISION**	3025 ST JOSEPH BLVD ORLEANS ON	WNW/188.9	-2.90	<a href="#">87</a>
<a href="#">19</a>	DTNK	ESSO IMPERIAL OIL PRODUCTS & CHEMICALS DIVISION**	3025 ST JOSEPH BLVD ORLEANS K1E 1E1 ON CA ON	WNW/188.9	-2.90	<a href="#">88</a>
<a href="#">19</a>	DTNK	ESSO IMPERIAL OIL PRODUCTS & CHEMICALS DIVISION**	3025 ST JOSEPH BLVD ORLEANS K1E 1E1 ON CA ON	WNW/188.9	-2.90	<a href="#">88</a>
<a href="#">19</a>	DTNK	ESSO IMPERIAL OIL PRODUCTS & CHEMICALS DIVISION**	3025 ST JOSEPH BLVD ORLEANS K1E 1E1 ON CA ON	WNW/188.9	-2.90	<a href="#">89</a>
<a href="#">19</a>	DTNK	ESSO IMPERIAL OIL PRODUCTS & CHEMICALS DIVISION**	3025 ST JOSEPH BLVD ORLEANS K1E 1E1 ON CA ON	WNW/188.9	-2.90	<a href="#">90</a>
<a href="#">19</a>	DTNK	ESSO IMPERIAL OIL PRODUCTS & CHEMICALS DIVISION**	3025 ST JOSEPH BLVD ORLEANS K1E 1E1 ON CA ON	WNW/188.9	-2.90	<a href="#">90</a>
<a href="#">19</a>	FST	ESSO IMPERIAL OIL PRODUCTS & CHEMICALS DIVISION**	3025 ST JOSEPH BLVD ORLÉANS K1E 1E1 ON CA ON	WNW/188.9	-2.90	<a href="#">91</a>
<a href="#">19</a>	FST	ESSO IMPERIAL OIL PRODUCTS & CHEMICALS DIVISION**	3025 ST JOSEPH BLVD ORLÉANS K1E 1E1 ON CA ON	WNW/188.9	-2.90	<a href="#">91</a>
<a href="#">19</a>	FST	ESSO IMPERIAL OIL PRODUCTS & CHEMICALS DIVISION**	3025 ST JOSEPH BLVD ORLÉANS K1E 1E1 ON CA ON	WNW/188.9	-2.90	<a href="#">92</a>
<a href="#">19</a>	FST	ESSO IMPERIAL OIL PRODUCTS & CHEMICALS DIVISION**	3025 ST JOSEPH BLVD ORLÉANS K1E 1E1 ON CA ON	WNW/188.9	-2.90	<a href="#">92</a>
<a href="#">19</a>	FST	ESSO IMPERIAL OIL PRODUCTS & CHEMICALS DIVISION**	3025 ST JOSEPH BLVD ORLÉANS K1E 1E1 ON CA ON	WNW/188.9	-2.90	<a href="#">93</a>

<b>Map Key</b>	<b>DB</b>	<b>Company/Site Name</b>	<b>Address</b>	<b>Dir/Dist (m)</b>	<b>Elev Diff (m)</b>	<b>Page Number</b>
<a href="#">20</a>	WWIS		ON <i>Well ID: 7242294</i>	W/194.9	-3.03	<a href="#">94</a>
<a href="#">21</a>	EHS		3002 St. Joseph Boulevard Ottawa ON K1E 1E2	WSW/220.4	0.38	<a href="#">95</a>
<a href="#">22</a>	SCT	Action Gear Canada Ltd.	3002 St Joseph Blvd Orléans ON K1E 1E2	SW/221.0	2.67	<a href="#">95</a>
<a href="#">22</a>	SCT	Action Gear Canada Ltd.	3002 St. Joseph Blvd Orléans ON K1E 1E2	SW/221.0	2.67	<a href="#">95</a>
<a href="#">22</a>	EHS		3002 St Joseph Blvd Ottawa ON K1E1E2	SW/221.0	2.67	<a href="#">96</a>
<a href="#">23</a>	SCT	LENSCRAFTERS	110 PLACE D'ORLEANS DR ORLEANS ON K1C 2L9	NW/234.0	-5.69	<a href="#">96</a>
<a href="#">23</a>	CA	MARATHON REALTY/MUTUAL LIFE OF CANADA	110 PLACE D'ORLEANS DRIVE GLOUCESTER CITY ON K1C 2L9	NW/234.0	-5.69	<a href="#">96</a>
<a href="#">23</a>	SCT	Monograms Plus	110 Place d'Orléans Orleans ON K1C 2L9	NW/234.0	-5.69	<a href="#">97</a>
<a href="#">23</a>	SCT	Monograms Plus	110 Place D'Orléans Dr Orleans ON K1C 2L9	NW/234.0	-5.69	<a href="#">97</a>
<a href="#">23</a>	PES	WALMART CANADA STORE# 3065	110 PLACE D'ORLEANS DR ORLEANS ON K1C 2L9	NW/234.0	-5.69	<a href="#">97</a>
<a href="#">23</a>	GEN	BLACK PHOTO CORPORATION	110 PLACE D'ORLEANS DR. ORLEANS ON K1C 2L9	NW/234.0	-5.69	<a href="#">97</a>
<a href="#">23</a>	GEN	BLACK PHOTO CORPORATION 05-117	110 PLACE D'ORLEANS DR.-ORLEANS C/O 371 GOUGH RD. MARKHAM ON K1C 2L9	NW/234.0	-5.69	<a href="#">98</a>
<a href="#">23</a>	GEN	BLACK PHOTO CORP (OUT OF BUSINESS)	110 PLACE D'ORLEANS DR.-ORLEANS C/O 371 GOUGH RD. MARKHAM ON K1C 2L9	NW/234.0	-5.69	<a href="#">98</a>

<b>Map Key</b>	<b>DB</b>	<b>Company/Site Name</b>	<b>Address</b>	<b>Dir/Dist (m)</b>	<b>Elev Diff (m)</b>	<b>Page Number</b>
<a href="#">23</a>	GEN	BLACK PHOTO CORPORATION	110 PLACE D'ORLEANS DR.-ORLEANS C/O 371 GOUGH RD. MARKHAM ON K1C 2L9	NW/234.0	-5.69	<a href="#">98</a>
<a href="#">23</a>	GEN	BLACK PHOTO CORPORATION	110 PLACE D'ORLEANS DRIVE OTTAWA ON K1C 2L9	NW/234.0	-5.69	<a href="#">99</a>
<a href="#">23</a>	GEN	SPORTS EXPERTS #53	110 PLACE D'ORLEANS DRIVE CUMBERLAND ON K1C 2L9	NW/234.0	-5.69	<a href="#">99</a>
<a href="#">23</a>	GEN	SPORTS EXPERTS 34-768	110 PLACE D'ORLEANS DR.#53 P.O.BOX 256 ORLEANS ON K1C 2L9	NW/234.0	-5.69	<a href="#">100</a>
<a href="#">23</a>	GEN	PHARMA PLUS DRUGS LTD	110 PLACE D'ORLEANS DRIVE ORLEANS ON K1C 2L9	NW/234.0	-5.69	<a href="#">100</a>
<a href="#">23</a>	GEN	PHARMA PLUS DRUGS LTD. 31-677	110 PLACE D'ORLEANS DRIVE, ORLEANS C/O 5935 AIRPORT ROAD STE. 500 MISSISSAUGA ON K1C 2L9	NW/234.0	-5.69	<a href="#">100</a>
<a href="#">23</a>	GEN	WAL-MART CANADA	110 PLACE D'ORLEANS DRIVE ORLEANS ON K1C 2L9	NW/234.0	-5.69	<a href="#">101</a>
<a href="#">23</a>	GEN	WAL-MART CANADA INC.	110 PLACE D'ORLEANS DRIVE STORE # 3065 ORLEANS ON K1C 2L9	NW/234.0	-5.69	<a href="#">101</a>
<a href="#">23</a>	GEN	PHARMA PLUS DRUGS LTD.	110 PLACE D'ORLEANS DRIVE ORLEANS ON K1C 2L9	NW/234.0	-5.69	<a href="#">102</a>
<a href="#">23</a>	GEN	WAL-MART CANADA INC.	STORE #3065 110 PLACE D'ORLEANS DRIVE ORLEANS ON K1C 2L9	NW/234.0	-5.69	<a href="#">102</a>
<a href="#">23</a>	GEN	WAL-MART PLACE D'ORLEANS PHARMACY	110 PLACE D'ORLEANS DRIVE ORLEANS ON K1C 2L9	NW/234.0	-5.69	<a href="#">103</a>
<a href="#">23</a>	GEN	SPORT CHEK	110 PLACE DORLEANS, UNIT 1298 ORLEANS ON K1C 2L9	NW/234.0	-5.69	<a href="#">103</a>

<b>Map Key</b>	<b>DB</b>	<b>Company/Site Name</b>	<b>Address</b>	<b>Dir/Dist (m)</b>	<b>Elev Diff (m)</b>	<b>Page Number</b>
<a href="#">23</a>	GEN	WAL-MART CANADA INC.	110 PLACE D'ORLEANS DRIVE ORLEANS ON K1C 2L9	NW/234.0	-5.69	<a href="#">104</a>
<a href="#">23</a>	GEN	Place d'Orleans Shopping Centre	110 Place d'Orleans Drive Ottawa ON K1C 2L9	NW/234.0	-5.69	<a href="#">105</a>
<a href="#">23</a>	GEN	wal mart	110 place d'orleans dr orleans ON K1C 2L9	NW/234.0	-5.69	<a href="#">105</a>
<a href="#">23</a>	NPRI	OXFORD PROPERTIES GROUP INC.	110 PLACE D'ORLEANS NOT AVAILABLE ORLEANS ON K1C2L9	NW/234.0	-5.69	<a href="#">105</a>
<a href="#">23</a>	SCT	Monograms Plus	110 Place D'Orleans Dr Orleans ON K1C 2L9	NW/234.0	-5.69	<a href="#">107</a>
<a href="#">23</a>	NPRI	OXFORD PROPERTIES GROUP	110 PLACE D'ORLEANS NOT AVAILABLE ORLEANS ON K1C2L9	NW/234.0	-5.69	<a href="#">107</a>
<a href="#">23</a>	GEN	Oxford Properties Group	110 Place d"Orleans dr. Ottawa ON K1C 2L9	NW/234.0	-5.69	<a href="#">108</a>
<a href="#">23</a>	NPRI	OXFORD PROPERTIES GROUP	110 PLACE D'ORLEANS NOT AVAILABLE ORLEANS ON K1C2L9	NW/234.0	-5.69	<a href="#">108</a>
<a href="#">23</a>	PES	ZELLERS # 490	110 PLACE D'ORLEANS DRIVE ORLEANS ON K1C 2L9	NW/234.0	-5.69	<a href="#">109</a>
<a href="#">23</a>	EBR	Oxford Properties Group Inc.	110 Place D'Orleans Drive Ottawa Ontario K1C 2L9 Ottawa ON	NW/234.0	-5.69	<a href="#">110</a>
<a href="#">23</a>	GEN	The Forzani Group	Unit 2400 110 Place d'Orleans Drive Orleans ON K1C 2L9	NW/234.0	-5.69	<a href="#">110</a>
<a href="#">23</a>	GEN	Forzani Group Ltd.	110 Place D'Orleans Drive Orleans ON K1C2L9	NW/234.0	-5.69	<a href="#">111</a>
<a href="#">23</a>	PES	ZELLERS # 490	110 PLACE D'ORLEANS DRIVE ORLEANS ON K1C 2L9	NW/234.0	-5.69	<a href="#">111</a>

<b>Map Key</b>	<b>DB</b>	<b>Company/Site Name</b>	<b>Address</b>	<b>Dir/Dist (m)</b>	<b>Elev Diff (m)</b>	<b>Page Number</b>
<a href="#">23</a>	CA	Oxford Properties Group Inc.	110 Place D'Orleans Drive Ottawa ON	NW/234.0	-5.69	<a href="#">111</a>
<a href="#">23</a>	SCT	La Difference Publishing	110 Place d'Orléans Dr Orléans ON K1C 7E4	NW/234.0	-5.69	<a href="#">112</a>
<a href="#">23</a>	EHS		110 Place D'Orleans Ottawa ON	NW/234.0	-5.69	<a href="#">112</a>
<a href="#">23</a>	HINC		110 PLACE D'ORLEANS DRIVE ORLEANS ON	NW/234.0	-5.69	<a href="#">112</a>
<a href="#">23</a>	GEN	The Forzani Group	Unit 2400 110 Place d'Orleans Drive Orleans ON	NW/234.0	-5.69	<a href="#">112</a>
<a href="#">23</a>	EASR	TARGET CANADA CO.	110 PLACE D'ORLEANS DR OTTAWA ON K1C 2L9	NW/234.0	-5.69	<a href="#">113</a>
<a href="#">23</a>	EASR	TARGET CANADA CO.	110 PLACE D'ORLEANS DR OTTAWA ON K1C 2L9	NW/234.0	-5.69	<a href="#">113</a>
<a href="#">23</a>	EHS		110 Place D'orleans Drive Orleans ON	NW/234.0	-5.69	<a href="#">113</a>
<a href="#">23</a>	SPL	Place D'Orleans Shopping Centre<UNOFFICIAL>	110 Place D'Orleans Drive Ottawa ON	NW/234.0	-5.69	<a href="#">114</a>
<a href="#">23</a>	EHS		110 Place D'orléans Dr Ottawa ON	NW/234.0	-5.69	<a href="#">114</a>
<a href="#">23</a>	GEN	The Forzani Group	Unit 2400 110 Place d'Orleans Drive Orleans ON	NW/234.0	-5.69	<a href="#">114</a>
<a href="#">23</a>	GEN	The Forzani Group	Unit 2400 110 Place d'Orleans Drive Orleans ON	NW/234.0	-5.69	<a href="#">115</a>
<a href="#">23</a>	GEN	Primaris Real Estate	110 place d'orleans drive orleans ON	NW/234.0	-5.69	<a href="#">115</a>

<b>Map Key</b>	<b>DB</b>	<b>Company/Site Name</b>	<b>Address</b>	<b>Dir/Dist (m)</b>	<b>Elev Diff (m)</b>	<b>Page Number</b>
<a href="#">23</a>	PES	TARGET CANADA CO. STORE# T3764	110 PLACE D'ORLEANS DR ORLEANS ON K1C2L9	NW/234.0	-5.69	<a href="#">115</a>
<a href="#">23</a>	GEN	Place D'Orleans Shopping Center	110 Place D'Orleans Drive Orleans, Ontario ON	NW/234.0	-5.69	<a href="#">116</a>
<a href="#">23</a>	GEN	The Forzani Group	Unit 2400 110 Place d'Orleans Drive Orleans ON K1C 2L9	NW/234.0	-5.69	<a href="#">116</a>
<a href="#">23</a>	GEN	The Forzani Group	Unit 2400 110 Place d'Orleans Drive Orleans ON	NW/234.0	-5.69	<a href="#">116</a>
<a href="#">23</a>	GEN	Target Canada Co.	110 Place D'Orleans Drive Ottawa ON	NW/234.0	-5.69	<a href="#">117</a>
<a href="#">23</a>	EHS		110 Place D'orléans Dr Ottawa ON K1C2L9	NW/234.0	-5.69	<a href="#">118</a>
<a href="#">23</a>	ECA	Oxford Properties Group Inc.	110 Place D'Orleans Drive Ottawa ON M5H 3P5	NW/234.0	-5.69	<a href="#">118</a>
<a href="#">23</a>	GEN	FGL SPORTS LIMITED	Unit 2400 110 Place d'Orleans Drive Orleans ON K1C 2L9	NW/234.0	-5.69	<a href="#">118</a>
<a href="#">23</a>	GEN	Rexall Pharmacy Group Ltd.	0160-110 Place D'Orleans Dr Orleans ON K1C 2L9	NW/234.0	-5.69	<a href="#">119</a>
<a href="#">23</a>	GEN	Place D'Orleans Shopping Center	110 Place D'Orleans Drive Orleans, Ontario ON K1C2L9	NW/234.0	-5.69	<a href="#">119</a>
<a href="#">23</a>	GEN	Target Canada Co.	110 Place D'Orleans Drive Ottawa ON K1C 2L9	NW/234.0	-5.69	<a href="#">120</a>
<a href="#">23</a>	GEN	Place D'Orleans Shopping Center	110 Place D'Orleans Drive Orleans, Ontario ON K1C2L9	NW/234.0	-5.69	<a href="#">121</a>
<a href="#">23</a>	GEN	The Forzani Group	Unit 2400 110 Place d'Orleans Drive Orleans ON K1C 2L9	NW/234.0	-5.69	<a href="#">121</a>

<b>Map Key</b>	<b>DB</b>	<b>Company/Site Name</b>	<b>Address</b>	<b>Dir/Dist (m)</b>	<b>Elev Diff (m)</b>	<b>Page Number</b>
<a href="#">23</a>	GEN	Pharmx Rexall Drug Stores Ltd.	0160-110 Place D'Orleans Dr Orleans ON K1C 2L9	NW/234.0	-5.69	<a href="#">122</a>
<a href="#">23</a>	GEN	Target Canada Co.	110 Place D'Orleans Drive Ottawa ON K1C 2L9	NW/234.0	-5.69	<a href="#">122</a>
<a href="#">23</a>	GEN	The Forzani Group	Unit 2400 110 Place d'Orleans Drive Orleans ON K1C 2L9	NW/234.0	-5.69	<a href="#">123</a>
<a href="#">23</a>	GEN	Pharmx Rexall Drug Stores Ltd.	0160-110 Place D'Orleans Dr Orleans ON K1C 2L9	NW/234.0	-5.69	<a href="#">123</a>
<a href="#">23</a>	GEN	Place D'Orleans Dental Office	110 Place D'Orleans Dr Orleans ON K1C 2L9	NW/234.0	-5.69	<a href="#">124</a>
<a href="#">23</a>	GEN	Rexall Pharmacy Group Ltd.	0160-110 Place D'Orleans Dr Orleans ON K1C 2L9	NW/234.0	-5.69	<a href="#">124</a>
<a href="#">23</a>	GEN	Place D'Orleans Shopping Center	110 Place D'Orleans Drive Orleans, Ontario ON K1C2L9	NW/234.0	-5.69	<a href="#">125</a>
<a href="#">23</a>	GEN	FGL SPORTS LIMITED	Unit 2400 110 Place dOrleans Drive Orleans ON K1C 2L9	NW/234.0	-5.69	<a href="#">125</a>
<a href="#">23</a>	PES	ZELLERS # 490	110 PLACE D'ORLEANS DRIVE ORLEANS ON K1C2L9	NW/234.0	-5.69	<a href="#">126</a>
<a href="#">23</a>	PES	WAL-MART CANADA INC. #01-3065	110 PLACE D'ORLEANS DRIVE ORLEANS ON K1C2L9	NW/234.0	-5.69	<a href="#">126</a>
<a href="#">23</a>	GEN	Rexall Pharmacy Group Ltd.	0160-110 Place D'Orleans Dr Orleans ON K1C 2L9	NW/234.0	-5.69	<a href="#">126</a>
<a href="#">23</a>	GEN	FGL SPORTS LIMITED	Unit 2400 110 Place dOrleans Drive Orleans ON K1C 2L9	NW/234.0	-5.69	<a href="#">127</a>
<a href="#">23</a>	GEN	Place D'Orleans Shopping Center	110 Place D'Orleans Drive Orleans, Ontario ON K1C2L9	NW/234.0	-5.69	<a href="#">127</a>



<b>Map Key</b>	<b>DB</b>	<b>Company/Site Name</b>	<b>Address</b>	<b>Dir/Dist (m)</b>	<b>Elev Diff (m)</b>	<b>Page Number</b>
<a href="#">23</a>	GEN	Hudson's Bay Company	110 Place D'Orleans Drive Orleans ON K1E 2L9	NW/234.0	-5.69	<a href="#">128</a>
<a href="#">23</a>	SPL	Kiewit Eurovia Vinci Ottawa Partnership	Hwy OR174, near 110 Place D'Orleans Dr Ottawa Ottawa ON	NW/234.0	-5.69	<a href="#">128</a>
<a href="#">24</a>	GEN	CYBERMEDIX HEALTH SERVICES	210 CENTRUM BLVD., ORLEANS C/O 6 VANSCO RD. ETOBICOKE ON M8Z 5J4	NE/238.7	-2.32	<a href="#">129</a>
<a href="#">24</a>	GEN	CYBERMEDIX (SEE & USE ON0245137) 08-582	210 CENTRUM BLVD., ORLEANS C/O 6 VANSCO RD. ETOBICOKE ON M8Z 5J4	NE/238.7	-2.32	<a href="#">129</a>
<a href="#">24</a>	GEN	CYBERMEDIX HEALTH SERVICES 08-582	210 CENTRUM BLVD., ORLEANS C/O 6 VANSCO RD. ETOBICOKE ON M8Z 5J4	NE/238.7	-2.32	<a href="#">130</a>
<a href="#">24</a>	GEN	CYBERMEDIX HEALTH (SEE & USE ON0245137)	210 CENTRUM BOULEVARD ORLEANS ON	NE/238.7	-2.32	<a href="#">130</a>
<a href="#">24</a>	GEN	CANADIAN MEDICAL LABORATORIES LIMITED	210 CENTRUM BOULEVARD ORLEANS ON J8V 2M5	NE/238.7	-2.32	<a href="#">130</a>
<a href="#">24</a>	GEN	CML HEALTHCARE INC.	210 CENTRUM BOULEVARD ORLEANS ON	NE/238.7	-2.32	<a href="#">131</a>
<a href="#">24</a>	GEN	CML HEALTHCARE INC.	210 CENTRUM BOULEVARD ORLEANS ON	NE/238.7	-2.32	<a href="#">131</a>
<a href="#">24</a>	GEN	CML HEALTHCARE INC.	210 CENTRUM BOULEVARD ORLEANS ON	NE/238.7	-2.32	<a href="#">131</a>
<a href="#">24</a>	GEN	Dr. J. Moss Medicine Prof Corp	Suite 101 210 Centrum Blvd. Ottawa ON K1E 3V7	NE/238.7	-2.32	<a href="#">132</a>
<a href="#">24</a>	GEN	Dr. J. Moss Medicine Prof Corp	Suite 101 210 Centrum Blvd. Ottawa ON K1E 3V7	NE/238.7	-2.32	<a href="#">132</a>
<a href="#">24</a>	GEN	CML HEALTHCARE INC.	210 CENTRUM BOULEVARD ORLEANS ON	NE/238.7	-2.32	<a href="#">132</a>

<b>Map Key</b>	<b>DB</b>	<b>Company/Site Name</b>	<b>Address</b>	<b>Dir/Dist (m)</b>	<b>Elev Diff (m)</b>	<b>Page Number</b>
<a href="#">24</a>	GEN	Dr. J. Moss Medicine Prof Corp	Suite 101 210 Centrum Blvd. Ottawa ON K1E 3V7	NE/238.7	-2.32	<a href="#">133</a>
<a href="#">24</a>	GEN	LifeLabs LP	210 CENTRUM BOULEVARD ORLEANS ON J8V 2M5	NE/238.7	-2.32	<a href="#">133</a>
<a href="#">24</a>	GEN	LifeLabs LP	210 CENTRUM BOULEVARD ORLEANS ON	NE/238.7	-2.32	<a href="#">134</a>
<a href="#">24</a>	GEN	2325231Ontario Inc.	Suite 101 210 Centrum Blvd. Ottawa ON	NE/238.7	-2.32	<a href="#">134</a>
<a href="#">24</a>	GEN	2325231Ontario Inc.	Suite 101 210 Centrum Blvd. Ottawa ON K1E 3V7	NE/238.7	-2.32	<a href="#">134</a>
<a href="#">24</a>	GEN	2325231Ontario Inc.	Suite 101 210 Centrum Blvd. Ottawa ON K1E 3V7	NE/238.7	-2.32	<a href="#">135</a>
<a href="#">24</a>	GEN	LifeLabs LP	210 CENTRUM BOULEVARD ORLEANS ON K1C 1T1	NE/238.7	-2.32	<a href="#">135</a>
<a href="#">24</a>	GEN	LifeLabs LP	210 CENTRUM BOULEVARD ORLEANS ON K1C 1T1	NE/238.7	-2.32	<a href="#">135</a>
<a href="#">24</a>	GEN	2325231Ontario Inc.	Suite 101 210 Centrum Blvd. Ottawa ON K1E 3V7	NE/238.7	-2.32	<a href="#">136</a>
<a href="#">24</a>	GEN	2325231Ontario Inc.	Suite 101 210 Centrum Blvd. Ottawa ON K1E 3V7	NE/238.7	-2.32	<a href="#">136</a>
<a href="#">24</a>	GEN	Orleans Town Centre Dental	210 Centrum Blvd unit 115 Orleans ON K1E3V7	NE/238.7	-2.32	<a href="#">136</a>
<a href="#">24</a>	GEN	2325231Ontario Inc.	Suite 101 210 Centrum Blvd. Ottawa ON K1E 3V7	NE/238.7	-2.32	<a href="#">137</a>
<a href="#">24</a>	GEN	Orleans Town Centre Dental	210 Centrum Blvd unit 115 Orleans ON K1E3V7	NE/238.7	-2.32	<a href="#">137</a>

<i>Map Key</i>	<i>DB</i>	<i>Company/Site Name</i>	<i>Address</i>	<i>Dir/Dist (m)</i>	<i>Elev Diff (m)</i>	<i>Page Number</i>
<a href="#">24</a>	GEN	Orleans Town Centre Dental	210 Centrum Blvd unit 115 Orleans ON K1E3V7	NE/238.7	-2.32	<a href="#">137</a>
<a href="#">24</a>	GEN	2325231Ontario Inc.	Suite 101 210 Centrum Blvd. Ottawa ON K1E 3V7	NE/238.7	-2.32	<a href="#">138</a>
<a href="#">24</a>	GEN	2325231Ontario Inc.	Suite 101 210 Centrum Blvd. Ottawa ON K1E 3V7	NE/238.7	-2.32	<a href="#">138</a>
<a href="#">25</a>	SPL	Enbridge Gas Distribution Inc.	1381 Chartrand Avenue Ottawa ON	SE/242.1	11.31	<a href="#">139</a>
<a href="#">25</a>	PINC	PIPELINE HIT - 1/2"	1381 CHARTRAND AVENUE,,OTTAWA, ON,K1E 1H9,CA ON	SE/242.1	11.31	<a href="#">139</a>

# Executive Summary: Summary By Data Source

## **BORE - Borehole**

A search of the BORE database, dated 1875-Jul 2018 has found that there are 2 BORE site(s) within approximately 0.25 kilometers of the project property.

<b><u>Lower Elevation</u></b>	<b><u>Address</u></b>	<b><u>Direction</u></b>	<b><u>Distance (m)</u></b>	<b><u>Map Key</u></b>
	ON	WSW	105.86	<a href="#"><u>7</u></a>
	ON	W	171.01	<a href="#"><u>18</u></a>

## **CA - Certificates of Approval**

A search of the CA database, dated 1985-Oct 30, 2011\* has found that there are 4 CA site(s) within approximately 0.25 kilometers of the project property.

<b><u>Equal/Higher Elevation</u></b>	<b><u>Address</u></b>	<b><u>Direction</u></b>	<b><u>Distance (m)</u></b>	<b><u>Map Key</u></b>
CASTLEREIGH DEVELOPMENT CORP.	ST. JOSEPH BLVD/DUFORD ST. GLOUCESTER CITY ON	NE	86.44	<a href="#"><u>4</u></a>
R.M. OF OTTAWA-CARLETON	ST. JOSEPH BLVD./DUFORD ST. GLOUCESTER CITY ON	NE	86.44	<a href="#"><u>4</u></a>

<b><u>Lower Elevation</u></b>	<b><u>Address</u></b>	<b><u>Direction</u></b>	<b><u>Distance (m)</u></b>	<b><u>Map Key</u></b>
MARATHON REALTY/MUTUAL LIFE OF CANADA	110 PLACE D'ORLEANS DRIVE GLOUCESTER CITY ON K1C 2L9	NW	234.02	<a href="#"><u>23</u></a>
Oxford Properties Group Inc.	110 Place D'Orleans Drive Ottawa ON	NW	234.02	<a href="#"><u>23</u></a>

## **DTNK - Delisted Fuel Tanks**

A search of the DTNK database, dated Feb 28, 2022 has found that there are 18 DTNK site(s) within approximately 0.25 kilometers of the project property.

<b><u>Lower Elevation</u></b>	<b><u>Address</u></b>	<b><u>Direction</u></b>	<b><u>Distance (m)</u></b>	<b><u>Map Key</u></b>
BISAILLON SELF SERVE & CAR WASH	3055 ST JOSEPH BLVD ORLEANS ON	NNE	159.02	<a href="#">15</a>
1213475 ONTARIO INC O/A GAS STN	3055 ST JOSEPH BLVD ORLEANS ON	NNE	159.02	<a href="#">15</a>
SUNCOR ENERGY PRODUCTS PARTNERSHIP	3055 ST JOSEPH BLVD ORLEANS K1C 1T1 ON CA ON	NNE	159.02	<a href="#">15</a>
SUNCOR ENERGY PRODUCTS PARTNERSHIP	3055 ST JOSEPH BLVD ORLEANS K1C 1T1 ON CA ON	NNE	159.02	<a href="#">15</a>
SUNCOR ENERGY PRODUCTS PARTNERSHIP	3055 ST JOSEPH BLVD ORLEANS K1C 1T1 ON CA ON	NNE	159.02	<a href="#">15</a>
SUNCOR ENERGY PRODUCTS PARTNERSHIP	3055 ST JOSEPH BLVD ORLEANS K1C 1T1 ON CA ON	NNE	159.02	<a href="#">15</a>
	3055 ST. JOSEPH BLVD ORLÉANS ON K1E 0B1	NNE	159.02	<a href="#">15</a>
ESSO IMPERIAL OIL PRODUCTS & CHEMICALS DIVISION**	3025 ST JOSEPH BLVD ORLEANS K1E 1E1 ON CA ON	WNW	188.90	<a href="#">19</a>
ESSO IMPERIAL OIL PRODUCTS & CHEMICALS DIVISION**	3025 ST JOSEPH BLVD ORLEANS ON	WNW	188.90	<a href="#">19</a>
ESSO IMPERIAL OIL PRODUCTS & CHEMICALS DIVISION**	3025 ST JOSEPH BLVD ORLEANS ON	WNW	188.90	<a href="#">19</a>
ESSO IMPERIAL OIL PRODUCTS & CHEMICALS DIVISION**	3025 ST JOSEPH BLVD ORLEANS K1E 1E1 ON CA ON	WNW	188.90	<a href="#">19</a>
ESSO IMPERIAL OIL PRODUCTS & CHEMICALS DIVISION**	3025 ST JOSEPH BLVD ORLEANS K1E 1E1 ON CA ON	WNW	188.90	<a href="#">19</a>

ESSO IMPERIAL OIL PRODUCTS & CHEMICALS DIVISION**	3025 ST JOSEPH BLVD ORLEANS K1E 1E1 ON CA ON	WNW	188.90	<a href="#">19</a>
ESSO IMPERIAL OIL PRODUCTS & CHEMICALS DIVISION**	3025 ST JOSEPH BLVD ORLEANS ON	WNW	188.90	<a href="#">19</a>
ESSO IMPERIAL OIL PRODUCTS & CHEMICALS DIVISION**	3025 ST JOSEPH BLVD ORLEANS K1E 1E1 ON CA ON	WNW	188.90	<a href="#">19</a>
ESSO IMPERIAL OIL PRODUCTS & CHEMICALS DIVISION**	3025 ST JOSEPH BLVD ORLEANS ON	WNW	188.90	<a href="#">19</a>
ESSO IMPERIAL OIL PRODUCTS & CHEMICALS DIVISION**	3025 ST JOSEPH BLVD ORLEANS ON	WNW	188.90	<a href="#">19</a>
ESSO IMPERIAL OIL PRODUCTS & CHEMICALS DIVISION**	3025 ST JOSEPH BLVD ORLEANS ON K1E 1E1	WNW	188.90	<a href="#">19</a>

### **EASR - Environmental Activity and Sector Registry**

A search of the EASR database, dated Oct 2011- Sep 30, 2022 has found that there are 2 EASR site(s) within approximately 0.25 kilometers of the project property.

<b><u>Lower Elevation</u></b>	<b><u>Address</u></b>	<b><u>Direction</u></b>	<b><u>Distance (m)</u></b>	<b><u>Map Key</u></b>
TARGET CANADA CO.	110 PLACE D'ORLEANS DR OTTAWA ON K1C 2L9	NW	234.02	<a href="#">23</a>
TARGET CANADA CO.	110 PLACE D'ORLEANS DR OTTAWA ON K1C 2L9	NW	234.02	<a href="#">23</a>

### **EBR - Environmental Registry**

A search of the EBR database, dated 1994 - Nov 30, 2022 has found that there are 1 EBR site(s) within approximately 0.25 kilometers of the project property.

<b><u>Lower Elevation</u></b>	<b><u>Address</u></b>	<b><u>Direction</u></b>	<b><u>Distance (m)</u></b>	<b><u>Map Key</u></b>
Oxford Properties Group Inc.	110 Place D'Orleans Drive Ottawa Ontario K1C 2L9 Ottawa ON	NW	234.02	<a href="#">23</a>

## **ECA - Environmental Compliance Approval**

A search of the ECA database, dated Oct 2011- Sep 30, 2022 has found that there are 1 ECA site(s) within approximately 0.25 kilometers of the project property.

<b><u>Lower Elevation</u></b>	<b><u>Address</u></b>	<b><u>Direction</u></b>	<b><u>Distance (m)</u></b>	<b><u>Map Key</u></b>
Oxford Properties Group Inc.	110 Place D'Orleans Drive Ottawa ON M5H 3P5	NW	234.02	<a href="#"><u>23</u></a>

## **EHS - ERIS Historical Searches**

A search of the EHS database, dated 1999-Jul 31, 2022 has found that there are 7 EHS site(s) within approximately 0.25 kilometers of the project property.

<b><u>Equal/Higher Elevation</u></b>	<b><u>Address</u></b>	<b><u>Direction</u></b>	<b><u>Distance (m)</u></b>	<b><u>Map Key</u></b>
	3002 St. Joseph Boulevard Ottawa ON K1E 1E2	WSW	220.38	<a href="#"><u>21</u></a>
	3002 St Joseph Blvd Ottawa ON K1E1E2	SW	221.04	<a href="#"><u>22</u></a>

<b><u>Lower Elevation</u></b>	<b><u>Address</u></b>	<b><u>Direction</u></b>	<b><u>Distance (m)</u></b>	<b><u>Map Key</u></b>
	3014 St. Joseph Boulevard Ottawa ON K1E 1E2	WSW	100.25	<a href="#"><u>6</u></a>
	110 Place D'orléans Dr Ottawa ON	NW	234.02	<a href="#"><u>23</u></a>
	110 Place D'Orleans Ottawa ON	NW	234.02	<a href="#"><u>23</u></a>
	110 Place D'orléans Dr Ottawa ON K1C2L9	NW	234.02	<a href="#"><u>23</u></a>
	110 Place D'orleans Drive Orleans ON	NW	234.02	<a href="#"><u>23</u></a>

## **FST - Fuel Storage Tank**

A search of the FST database, dated Feb 28, 2022 has found that there are 12 FST site(s) within approximately 0.25 kilometers of the project property.

<b><u>Lower Elevation</u></b>	<b><u>Address</u></b>	<b><u>Direction</u></b>	<b><u>Distance (m)</u></b>	<b><u>Map Key</u></b>
SUNCOR ENERGY PRODUCTS PARTNERSHIP	3055 ST. JOSEPH BLVD ORLÉANS K1E 0B1 ON CA ON	NNE	159.02	<a href="#"><u>15</u></a>
SUNCOR ENERGY PRODUCTS PARTNERSHIP	3055 ST. JOSEPH BLVD ORLÉANS K1E 0B1 ON CA ON	NNE	159.02	<a href="#"><u>15</u></a>
SUNCOR ENERGY PRODUCTS PARTNERSHIP	3055 ST. JOSEPH BLVD ORLÉANS K1E 0B1 ON CA ON	NNE	159.02	<a href="#"><u>15</u></a>
SUNCOR ENERGY PRODUCTS PARTNERSHIP	3055 ST. JOSEPH BLVD ORLÉANS K1E 0B1 ON CA ON	NNE	159.02	<a href="#"><u>15</u></a>
SUNCOR ENERGY PRODUCTS PARTNERSHIP	3055 ST. JOSEPH BLVD ORLÉANS K1E 0B1 ON CA ON	NNE	159.02	<a href="#"><u>15</u></a>
SUNCOR ENERGY PRODUCTS PARTNERSHIP	3055 ST. JOSEPH BLVD ORLÉANS K1E 0B1 ON CA ON	NNE	159.02	<a href="#"><u>15</u></a>
SUNCOR ENERGY PRODUCTS PARTNERSHIP	3055 ST. JOSEPH BLVD ORLÉANS K1E 0B1 ON CA ON	NNE	159.02	<a href="#"><u>15</u></a>
SUNCOR ENERGY PRODUCTS PARTNERSHIP	3055 ST. JOSEPH BLVD ORLÉANS K1E 0B1 ON CA ON	NNE	159.02	<a href="#"><u>15</u></a>
ESSO IMPERIAL OIL PRODUCTS & CHEMICALS DIVISION**	3025 ST JOSEPH BLVD ORLÉANS K1E 1E1 ON CA ON	WNW	188.90	<a href="#"><u>19</u></a>
ESSO IMPERIAL OIL PRODUCTS & CHEMICALS DIVISION**	3025 ST JOSEPH BLVD ORLÉANS K1E 1E1 ON CA ON	WNW	188.90	<a href="#"><u>19</u></a>
ESSO IMPERIAL OIL PRODUCTS & CHEMICALS DIVISION**	3025 ST JOSEPH BLVD ORLÉANS K1E 1E1 ON CA ON	WNW	188.90	<a href="#"><u>19</u></a>
ESSO IMPERIAL OIL PRODUCTS & CHEMICALS DIVISION**	3025 ST JOSEPH BLVD ORLÉANS K1E 1E1 ON CA ON	WNW	188.90	<a href="#"><u>19</u></a>



ESSO IMPERIAL OIL PRODUCTS & CHEMICALS DIVISION**	3025 ST JOSEPH BLVD ORLÉANS K1E 1E1 ON CA ON	WNW	188.90	<a href="#">19</a>
--	--	-----	--------	--------------------

### **FSTH - Fuel Storage Tank - Historic**

A search of the FSTH database, dated Pre-Jan 2010\* has found that there are 2 FSTH site(s) within approximately 0.25 kilometers of the project property.

<b><u>Lower Elevation</u></b>	<b><u>Address</u></b>	<b><u>Direction</u></b>	<b><u>Distance (m)</u></b>	<b><u>Map Key</u></b>
1213475 ONTARIO INC O/A GAS STN	3055 ST JOSEPH BLVD ORLEANS ON K1C 1T1	NNE	159.02	<a href="#">15</a>
648575 ONTARIO INC O/A GAS STN	3055 ST JOSEPH BLVD ORLEANS ON K1C 1T1	NNE	159.02	<a href="#">15</a>

### **GEN - Ontario Regulation 347 Waste Generators Summary**

A search of the GEN database, dated 1986-Oct 31, 2022 has found that there are 81 GEN site(s) within approximately 0.25 kilometers of the project property.

<b><u>Equal/Higher Elevation</u></b>	<b><u>Address</u></b>	<b><u>Direction</u></b>	<b><u>Distance (m)</u></b>	<b><u>Map Key</u></b>
Altima Dental Place D'orleans Inc	3012 St Joseph Blvd Orleans ON K1E 1E2	SW	113.10	<a href="#">10</a>
Place D'orleans Dental Office	3012 St Joseph Blvd Orleans ON K1E 1E2	SW	113.10	<a href="#">10</a>
Place D'orleans Dental Office	3012 St Joseph Blvd Orleans ON K1E 1E2	SW	113.10	<a href="#">10</a>
Altima Dental Place D'orleans Inc	3012 St Joseph Blvd Orleans ON K1E 1E2	SW	113.10	<a href="#">10</a>
Altima Dental Place D'orleans Inc	3012 St Joseph Blvd Orleans ON K1E 1E2	SW	113.10	<a href="#">10</a>
Altima Dental Place D'orleans Inc	3012 St Joseph Blvd Orleans ON K1E 1E2	SW	113.10	<a href="#">10</a>

<b><u>Equal/Higher Elevation</u></b>	<b><u>Address</u></b>	<b><u>Direction</u></b>	<b><u>Distance (m)</u></b>	<b><u>Map Key</u></b>
Altima Dental Place D'orleans Inc	3012 St Joseph Blvd Orleans ON K1E 1E2	SW	113.10	<a href="#">10</a>

<b><u>Lower Elevation</u></b>	<b><u>Address</u></b>	<b><u>Direction</u></b>	<b><u>Distance (m)</u></b>	<b><u>Map Key</u></b>
Place D'Orleans Shopping Center	110 Place D'Orleans Drive Orleans, Ontario ON	NW	234.02	<a href="#">23</a>
The Forzani Group	Unit 2400 110 Place d'Orleans Drive Orleans ON K1C 2L9	NW	234.02	<a href="#">23</a>
The Forzani Group	Unit 2400 110 Place d'Orleans Drive Orleans ON	NW	234.02	<a href="#">23</a>
Target Canada Co.	110 Place D'Orleans Driveá Ottawa ON	NW	234.02	<a href="#">23</a>
FGL SPORTS LIMITED	Unit 2400 110 Place d'Orleans Drive Orleans ON K1C 2L9	NW	234.02	<a href="#">23</a>
Rexall Pharmacy Group Ltd.	0160-110 Place D'Orleans Dr Orleans ON K1C 2L9	NW	234.02	<a href="#">23</a>
Place D'Orleans Shopping Center	110 Place D'Orleans Drive Orleans, Ontario ON K1C2L9	NW	234.02	<a href="#">23</a>
Target Canada Co.	110 Place D'Orleans Driveá Ottawa ON K1C 2L9	NW	234.02	<a href="#">23</a>
Place D'Orleans Shopping Center	110 Place D'Orleans Drive Orleans, Ontario ON K1C2L9	NW	234.02	<a href="#">23</a>
The Forzani Group	Unit 2400 110 Place d'Orleans Drive Orleans ON K1C 2L9	NW	234.02	<a href="#">23</a>

Pharmx Rexall Drug Stores Ltd.	0160-110 Place D'Orleans Dr Orleans ON K1C 2L9	NW	234.02	<a href="#">23</a>
Target Canada Co.	110 Place D'Orleans Driveá Ottawa ON K1C 2L9	NW	234.02	<a href="#">23</a>
The Forzani Group	Unit 2400 110 Place d'Orleans Drive Orleans ON K1C 2L9	NW	234.02	<a href="#">23</a>
Pharmx Rexall Drug Stores Ltd.	0160-110 Place D'Orleans Dr Orleans ON K1C 2L9	NW	234.02	<a href="#">23</a>
Place D'Orleans Dental Office	110 Place D'Orleans Dr Orleans ON K1C 2L9	NW	234.02	<a href="#">23</a>
Rexall Pharmacy Group Ltd.	0160-110 Place D'Orleans Dr Orleans ON K1C 2L9	NW	234.02	<a href="#">23</a>
Place D'Orleans Shopping Center	110 Place D'Orleans Drive Orleans, Ontario ON K1C2L9	NW	234.02	<a href="#">23</a>
FGL SPORTS LIMITED	Unit 2400 110 Place dOrleans Drive Orleans ON K1C 2L9	NW	234.02	<a href="#">23</a>
Rexall Pharmacy Group Ltd.	0160-110 Place D'Orleans Dr Orleans ON K1C 2L9	NW	234.02	<a href="#">23</a>
FGL SPORTS LIMITED	Unit 2400 110 Place dOrleans Drive Orleans ON K1C 2L9	NW	234.02	<a href="#">23</a>
Place D'Orleans Shopping Center	110 Place D'Orleans Drive Orleans, Ontario ON K1C2L9	NW	234.02	<a href="#">23</a>
Hudson's Bay Company	110 Place D'Orleans Drive Orleans ON K1E 2L9	NW	234.02	<a href="#">23</a>

BLACK PHOTO CORPORATION	110 PLACE D'ORLEANS DR. ORLEANS ON K1C 2L9	NW	234.02	<a href="#">23</a>
BLACK PHOTO CORPORATION 05-117	110 PLACE D'ORLEANS DR.- ORLEANS C/O 371 GOUGH RD. MARKHAM ON K1C 2L9	NW	234.02	<a href="#">23</a>
BLACK PHOTO CORP (OUT OF BUSINESS)	110 PLACE D'ORLEANS DR.- ORLEANS C/O 371 GOUGH RD. MARKHAM ON K1C 2L9	NW	234.02	<a href="#">23</a>
BLACK PHOTO CORPORATION	110 PLACE D'ORLEANS DR.- ORLEANS C/O 371 GOUGH RD. MARKHAM ON K1C 2L9	NW	234.02	<a href="#">23</a>
BLACK PHOTO CORPORATION	110 PLACE D'ORLEANS DRIVE OTTAWA ON K1C 2L9	NW	234.02	<a href="#">23</a>
SPORTS EXPERTS #53	110 PLACE D'ORLEANS DRIVE CUMBERLAND ON K1C 2L9	NW	234.02	<a href="#">23</a>
SPORTS EXPERTS 34-768	110 PLACE D'ORLEANS DR.#53 P.O. BOX 256 ORLEANS ON K1C 2L9	NW	234.02	<a href="#">23</a>
PHARMA PLUS DRUGS LTD	110 PLACE D'ORLEANS DRIVE ORLEANS ON K1C 2L9	NW	234.02	<a href="#">23</a>
PHARMA PLUS DRUGS LTD. 31- 677	110 PLACE D'ORLEANS DRIVE, ORLEANS C/O 5935 AIRPORT ROAD STE. 500 MISSISSAUGA ON K1C 2L9	NW	234.02	<a href="#">23</a>
WAL-MART CANADA	110 PLACE D'ORLEANS DRIVE ORLEANS ON K1C 2L9	NW	234.02	<a href="#">23</a>
WAL-MART CANADA INC.	110 PLACE D'ORLEANS DRIVE STORE # 3065 ORLEANS ON K1C 2L9	NW	234.02	<a href="#">23</a>
PHARMA PLUS DRUGS LTD.	110 PLACE D'ORLEANS DRIVE ORLEANS ON K1C 2L9	NW	234.02	<a href="#">23</a>

WAL-MART CANADA INC.	STORE #3065 110 PLACE D'ORLEANS DRIVE ORLEANS ON K1C 2L9	NW	234.02	<a href="#">23</a>
WAL-MART PLACE D'ORLEANS PHARMACY	110 PLACE D'ORLEANS DRIVE ORLEANS ON K1C 2L9	NW	234.02	<a href="#">23</a>
SPORT CHEK	110 PLACE DORLEANS, UNIT 1298 ORLEANS ON K1C 2L9	NW	234.02	<a href="#">23</a>
WAL-MART CANADA INC.	110 PLACE D'ORLEANS DRIVE ORLEANS ON K1C 2L9	NW	234.02	<a href="#">23</a>
Place d'Orleans Shopping Centre	110 Place d'Orleans Drive Ottawa ON K1C 2L9	NW	234.02	<a href="#">23</a>
wal mart	110 place d'orleans dr orleans ON K1C 2L9	NW	234.02	<a href="#">23</a>
Oxford Properties Group	110 Place d"Orleans dr. Ottawa ON K1C 2L9	NW	234.02	<a href="#">23</a>
The Forzani Group	Unit 2400 110 Place d'Orleans Drive Orleans ON K1C 2L9	NW	234.02	<a href="#">23</a>
Forzani Group Ltd.	110 Place D'Orleans Drive Orleans ON K1C2L9	NW	234.02	<a href="#">23</a>
The Forzani Group	Unit 2400 110 Place d'Orleans Drive Orleans ON	NW	234.02	<a href="#">23</a>
The Forzani Group	Unit 2400 110 Place d'Orleans Drive Orleans ON	NW	234.02	<a href="#">23</a>
The Forzani Group	Unit 2400 110 Place d'Orleans Drive Orleans ON	NW	234.02	<a href="#">23</a>
Primaris Real Estate	110 place d'orleans drive orleans ON	NW	234.02	<a href="#">23</a>

CYBERMEDIX HEALTH SERVICES	210 CENTRUM BLVD., ORLEANS C/O 6 VANSCO RD. ETOBICOKE ON M8Z 5J4	NE	238.74	<a href="#">24</a>
CYBERMEDIX (SEE & USE ON0245137) 08-582	210 CENTRUM BLVD., ORLEANS C/O 6 VANSCO RD. ETOBICOKE ON M8Z 5J4	NE	238.74	<a href="#">24</a>
CYBERMEDIX HEALTH SERVICES 08-582	210 CENTRUM BLVD., ORLEANS C/O 6 VANSCO RD. ETOBICOKE ON M8Z 5J4	NE	238.74	<a href="#">24</a>
CYBERMEDIX HEALTH (SEE & USE ON0245137)	210 CENTRUM BOULEVARD ORLEANS ON	NE	238.74	<a href="#">24</a>
CANADIAN MEDICAL LABORATORIES LIMITED	210 CENTRUM BOULEVARD ORLEANS ON J8V 2M5	NE	238.74	<a href="#">24</a>
CML HEALTHCARE INC.	210 CENTRUM BOULEVARD ORLEANS ON	NE	238.74	<a href="#">24</a>
CML HEALTHCARE INC.	210 CENTRUM BOULEVARD ORLEANS ON	NE	238.74	<a href="#">24</a>
CML HEALTHCARE INC.	210 CENTRUM BOULEVARD ORLEANS ON	NE	238.74	<a href="#">24</a>
Dr. J. Moss Medicine Prof Corp	Suite 101 210 Centrum Blvd. Ottawa ON K1E 3V7	NE	238.74	<a href="#">24</a>
Dr. J. Moss Medicine Prof Corp	Suite 101 210 Centrum Blvd. Ottawa ON K1E 3V7	NE	238.74	<a href="#">24</a>
CML HEALTHCARE INC.	210 CENTRUM BOULEVARD ORLEANS ON	NE	238.74	<a href="#">24</a>
Dr. J. Moss Medicine Prof Corp	Suite 101 210 Centrum Blvd. Ottawa ON K1E 3V7	NE	238.74	<a href="#">24</a>

LifeLabs LP	210 CENTRUM BOULEVARD ORLEANS ON J8V 2M5	NE	238.74	<a href="#">24</a>
LifeLabs LP	210 CENTRUM BOULEVARD ORLEANS ON	NE	238.74	<a href="#">24</a>
2325231Ontario Inc.	Suite 101 210 Centrum Blvd. Ottawa ON	NE	238.74	<a href="#">24</a>
2325231Ontario Inc.	Suite 101 210 Centrum Blvd. Ottawa ON K1E 3V7	NE	238.74	<a href="#">24</a>
2325231Ontario Inc.	Suite 101 210 Centrum Blvd. Ottawa ON K1E 3V7	NE	238.74	<a href="#">24</a>
LifeLabs LP	210 CENTRUM BOULEVARD ORLEANS ON K1C 1T1	NE	238.74	<a href="#">24</a>
LifeLabs LP	210 CENTRUM BOULEVARD ORLEANS ON K1C 1T1	NE	238.74	<a href="#">24</a>
2325231Ontario Inc.	Suite 101 210 Centrum Blvd. Ottawa ON K1E 3V7	NE	238.74	<a href="#">24</a>
2325231Ontario Inc.	Suite 101 210 Centrum Blvd. Ottawa ON K1E 3V7	NE	238.74	<a href="#">24</a>
Orleans Town Centre Dental	210 Centrum Blvd unit 115 Orleans ON K1E3V7	NE	238.74	<a href="#">24</a>
2325231Ontario Inc.	Suite 101 210 Centrum Blvd. Ottawa ON K1E 3V7	NE	238.74	<a href="#">24</a>
Orleans Town Centre Dental	210 Centrum Blvd unit 115 Orleans ON K1E3V7	NE	238.74	<a href="#">24</a>
Orleans Town Centre Dental	210 Centrum Blvd unit 115 Orleans ON K1E3V7	NE	238.74	<a href="#">24</a>

2325231 Ontario Inc.	Suite 101 210 Centrum Blvd. Ottawa ON K1E 3V7	NE	238.74	<a href="#">24</a>
2325231 Ontario Inc.	Suite 101 210 Centrum Blvd. Ottawa ON K1E 3V7	NE	238.74	<a href="#">24</a>

### **HINC - TSSA Historic Incidents**

A search of the HINC database, dated 2006-June 2009\* has found that there are 1 HINC site(s) within approximately 0.25 kilometers of the project property.

<b><u>Lower Elevation</u></b>	<b><u>Address</u></b>	<b><u>Direction</u></b>	<b><u>Distance (m)</u></b>	<b><u>Map Key</u></b>
	110 PLACE D'ORLEANS DRIVE ORLEANS ON	NW	234.02	<a href="#">23</a>

### **NPRI - National Pollutant Release Inventory**

A search of the NPRI database, dated 1993-May 2017 has found that there are 3 NPRI site(s) within approximately 0.25 kilometers of the project property.

<b><u>Lower Elevation</u></b>	<b><u>Address</u></b>	<b><u>Direction</u></b>	<b><u>Distance (m)</u></b>	<b><u>Map Key</u></b>
OXFORD PROPERTIES GROUP INC.	110 PLACE D'ORLEANS NOT AVAILABLE ORLEANS ON K1C2L9	NW	234.02	<a href="#">23</a>
OXFORD PROPERTIES GROUP	110 PLACE D'ORLEANS NOT AVAILABLE ORLEANS ON K1C2L9	NW	234.02	<a href="#">23</a>
OXFORD PROPERTIES GROUP	110 PLACE D'ORLEANS NOT AVAILABLE ORLEANS ON K1C2L9	NW	234.02	<a href="#">23</a>

### **PES - Pesticide Register**

A search of the PES database, dated Oct 2011- Sep 30, 2022 has found that there are 8 PES site(s) within approximately 0.25 kilometers of the project property.

<b><u>Lower Elevation</u></b>	<b><u>Address</u></b>	<b><u>Direction</u></b>	<b><u>Distance (m)</u></b>	<b><u>Map Key</u></b>
CHRISTIE HOME HARDWARE	3013 ST. JOSEPH BLVD. ORLEANS ON K1E1E1	W	108.01	<a href="#">8</a>



CHRISTIE HOME HARDWARE	3013 ST. JOSEPH BLVD. ORLEANS ON K1E 1E1	W	108.01	<a href="#">8</a>
WAL-MART CANADA INC. #01-3065	110 PLACE D'ORLEANS DRIVE ORLEANS ON K1C2L9	NW	234.02	<a href="#">23</a>
TARGET CANADA CO. STORE# T3764	110 PLACE D'ORLEANS DR ORLEANS ON K1C2L9	NW	234.02	<a href="#">23</a>
ZELLERS # 490	110 PLACE D'ORLEANS DRIVE ORLEANS ON K1C2L9	NW	234.02	<a href="#">23</a>
ZELLERS # 490	110 PLACE D'ORLEANS DRIVE ORLEANS ON K1C 2L9	NW	234.02	<a href="#">23</a>
ZELLERS # 490	110 PLACE D'ORLEANS DRIVE ORLEANS ON K1C 2L9	NW	234.02	<a href="#">23</a>
WALMART CANADA STORE# 3065	110 PLACE D'ORLEANS DR ORLEANS ON K1C 2L9	NW	234.02	<a href="#">23</a>

### **PINC - Pipeline Incidents**

A search of the PINC database, dated Feb 28, 2021 has found that there are 2 PINC site(s) within approximately 0.25 kilometers of the project property.

<b><u>Equal/Higher Elevation</u></b>	<b><u>Address</u></b>	<b><u>Direction</u></b>	<b><u>Distance (m)</u></b>	<b><u>Map Key</u></b>
PIPELINE HIT - 1/2"	1381 CHARTRAND AVENUE,, OTTAWA,ON,K1E 1H9,CA ON	SE	242.06	<a href="#">25</a>

<b><u>Lower Elevation</u></b>	<b><u>Address</u></b>	<b><u>Direction</u></b>	<b><u>Distance (m)</u></b>	<b><u>Map Key</u></b>
DAY-VIEW ELECTRIC INC	3014 ST JOSEPH BLVD,,OTTAWA, ON,K1E 1E2,CA ON	SW	82.42	<a href="#">3</a>

### **PRT - Private and Retail Fuel Storage Tanks**

A search of the PRT database, dated 1989-1996\* has found that there are 3 PRT site(s) within approximately 0.25 kilometers of the

project property.

<u>Lower Elevation</u>	<u>Address</u>	<u>Direction</u>	<u>Distance (m)</u>	<u>Map Key</u>
BISAILLON SELF SERVE & CAR WASH	3055 ST JOSEPH BLVD/RING RD ORLEANS ON	NNE	159.02	<a href="#">15</a>
BISAILLON SELF SERVE & CAR WASH	3055 ST JOSEPH BLVD/RING RD ORLEANS ON	NNE	159.02	<a href="#">15</a>
ESSO PETROLEUM CANADA C/O ORLEAN ESSO GAS BAR	3025 ST JOSEPH BLVD ORLEANS ON K1E 1E1	WNW	188.90	<a href="#">19</a>

### **SCT - Scott's Manufacturing Directory**

A search of the SCT database, dated 1992-Mar 2011\* has found that there are 8 SCT site(s) within approximately 0.25 kilometers of the project property.

<u>Equal/Higher Elevation</u>	<u>Address</u>	<u>Direction</u>	<u>Distance (m)</u>	<u>Map Key</u>
Action Gear Canada Ltd.	3002 St. Joseph Blvd Orléans ON K1E 1E2	SW	221.04	<a href="#">22</a>
Action Gear Canada Ltd.	3002 St Joseph Blvd Orléans ON K1E 1E2	SW	221.04	<a href="#">22</a>

<u>Lower Elevation</u>	<u>Address</u>	<u>Direction</u>	<u>Distance (m)</u>	<u>Map Key</u>
Glass & Mirror Plus Inc.	3007 St Joseph Blvd Orleans ON K1E 1E1	W	162.83	<a href="#">16</a>
LENSCRAFTERS	110 PLACE D'ORLEANS DR ORLEANS ON K1C 2L9	NW	234.02	<a href="#">23</a>
Monograms Plus	110 Place d'Orléans Orleans ON K1C 2L9	NW	234.02	<a href="#">23</a>
Monograms Plus	110 Place D'Orléans Dr Orleans ON K1C 2L9	NW	234.02	<a href="#">23</a>

Monograms Plus	110 Place D'Orleans Dr Orleans ON K1C 2L9	NW	234.02	<a href="#">23</a>
La Difference Publishing	110 Place d'Orléans Dr Orléans ON K1C 7E4	NW	234.02	<a href="#">23</a>

### **SPL - Ontario Spills**

A search of the SPL database, dated 1988-Sep 2020; Dec 2020-Mar 2021 has found that there are 6 SPL site(s) within approximately 0.25 kilometers of the project property.

<b><u>Equal/Higher Elevation</u></b>	<b><u>Address</u></b>	<b><u>Direction</u></b>	<b><u>Distance (m)</u></b>	<b><u>Map Key</u></b>
Enbridge Gas Distribution Inc.	1381 Chartrand Avenue Ottawa ON	SE	242.06	<a href="#">25</a>

<b><u>Lower Elevation</u></b>	<b><u>Address</u></b>	<b><u>Direction</u></b>	<b><u>Distance (m)</u></b>	<b><u>Map Key</u></b>
Parson Refrigeration (1985) Ltd.	3035 St.Joseph Blvd Ottawa ON	N	70.81	<a href="#">2</a>

	3014 St. Joseph, Orleans Ottawa ON	SW	82.42	<a href="#">3</a>
--	---------------------------------------	----	-------	-------------------

MOTOR VEHICLE	ORLEANS, 3055 ST. JOSEPH BLVD. MOTOR VEHICLE (OPERATING FLUID) GLOUCESTER CITY ON K1C 1T1	NNE	159.02	<a href="#">15</a>
---------------	--	-----	--------	--------------------

Kiewit Eurovia Vinci Ottawa Partnership	Hwy OR174, near 110 Place D'Orleans Dr Ottawa Ottawa ON	NW	234.02	<a href="#">23</a>
--	---	----	--------	--------------------

Place D'Orleans Shopping Centre<UNOFFICIAL>	110 Place D'Orleans Drive Ottawa ON	NW	234.02	<a href="#">23</a>
--	--	----	--------	--------------------

### **WWIS - Water Well Information System**

A search of the WWIS database, dated Jun 30 2022 has found that there are 9 WWIS site(s) within approximately 0.25 kilometers of the project property.

<u>Equal/Higher Elevation</u>	<u>Address</u>	<u>Direction</u>	<u>Distance (m)</u>	<u>Map Key</u>
	110 PLACE D'ORLEANS DRIVE OTTAWA ON	NE	64.73	<a href="#"><u>1</u></a>
	<i>Well ID:</i> 7170664			

<u>Lower Elevation</u>	<u>Address</u>	<u>Direction</u>	<u>Distance (m)</u>	<u>Map Key</u>
	110 PLACE D ORLEANS OTTAWA ON	N	94.68	<a href="#"><u>5</u></a>
	<i>Well ID:</i> 7170663			
	lot 37 con 1 ON	WSW	110.64	<a href="#"><u>9</u></a>
	<i>Well ID:</i> 1513211			
	110 PLACE D'ORLEANS DRIVE con 1 Ottawa ON	WNW	118.11	<a href="#"><u>11</u></a>
	<i>Well ID:</i> 7298032			
	3055 St Joseph Blvd lot 37 Orleans ON	NNE	128.75	<a href="#"><u>12</u></a>
	<i>Well ID:</i> 7345851			
	3055 St Joseph Blvd lot 37 Orleans ON	NNE	136.40	<a href="#"><u>13</u></a>
	<i>Well ID:</i> 7345854			
	3055 St Joseph Blvd lot 37 Orleans ON	NE	137.31	<a href="#"><u>14</u></a>
	<i>Well ID:</i> 7345852			
	3055 St Joseph St lot 37 Orleans ON	NNE	168.31	<a href="#"><u>17</u></a>
	<i>Well ID:</i> 7345853			
	ON	W	194.92	<a href="#"><u>20</u></a>
	<i>Well ID:</i> 7242294			

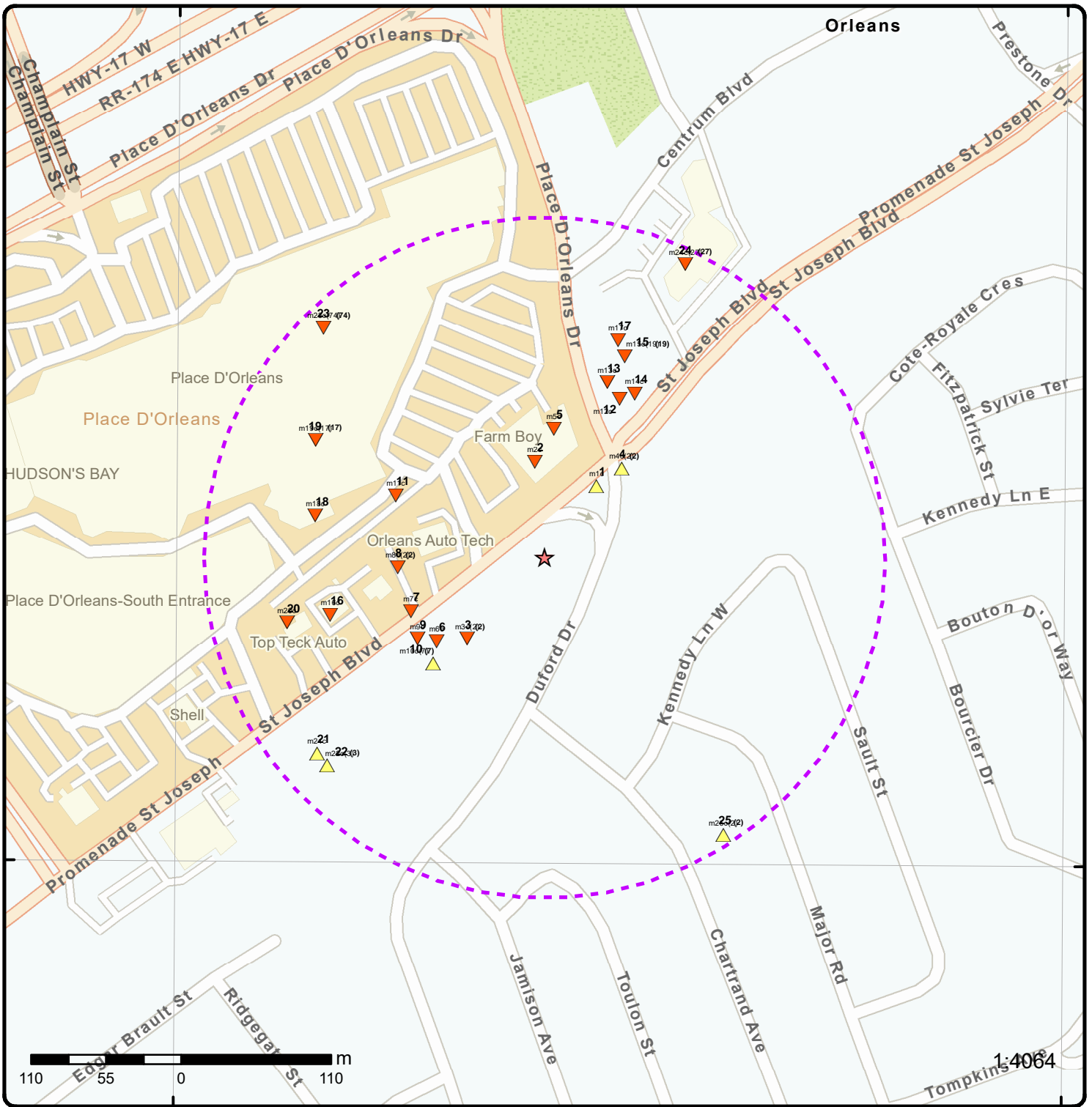

45°28'30"N

45°28'30"N

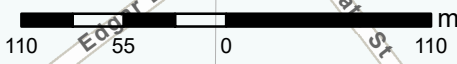

1:4064

### Map: 0.25 Kilometer Radius

Order Number: 22121600126

Address: 3030 Saint Joseph Boulevard, Orléans, ON



Project Property	Freeways; Highways	Beach	Shopping & Sports Area
Buffer Outline	Traffic Circle; Ramp	Airport	University/College
Eris Sites with Higher Elevation	Major Arterial; Minor Arterial	Industrial Area	Cemetery; Golf Course
Eris Sites with Same Elevation	Local Road	Military Base	Park (National)
Eris Sites with Lower Elevation	Service Road; Traffic Circle; Ramp	Aircraft Roads	Park (City/County)
Eris Sites with Unknown Elevation	Rail	Native Reservation	Hospital

75°31'30"W

45°28'30"N

45°28'30"N

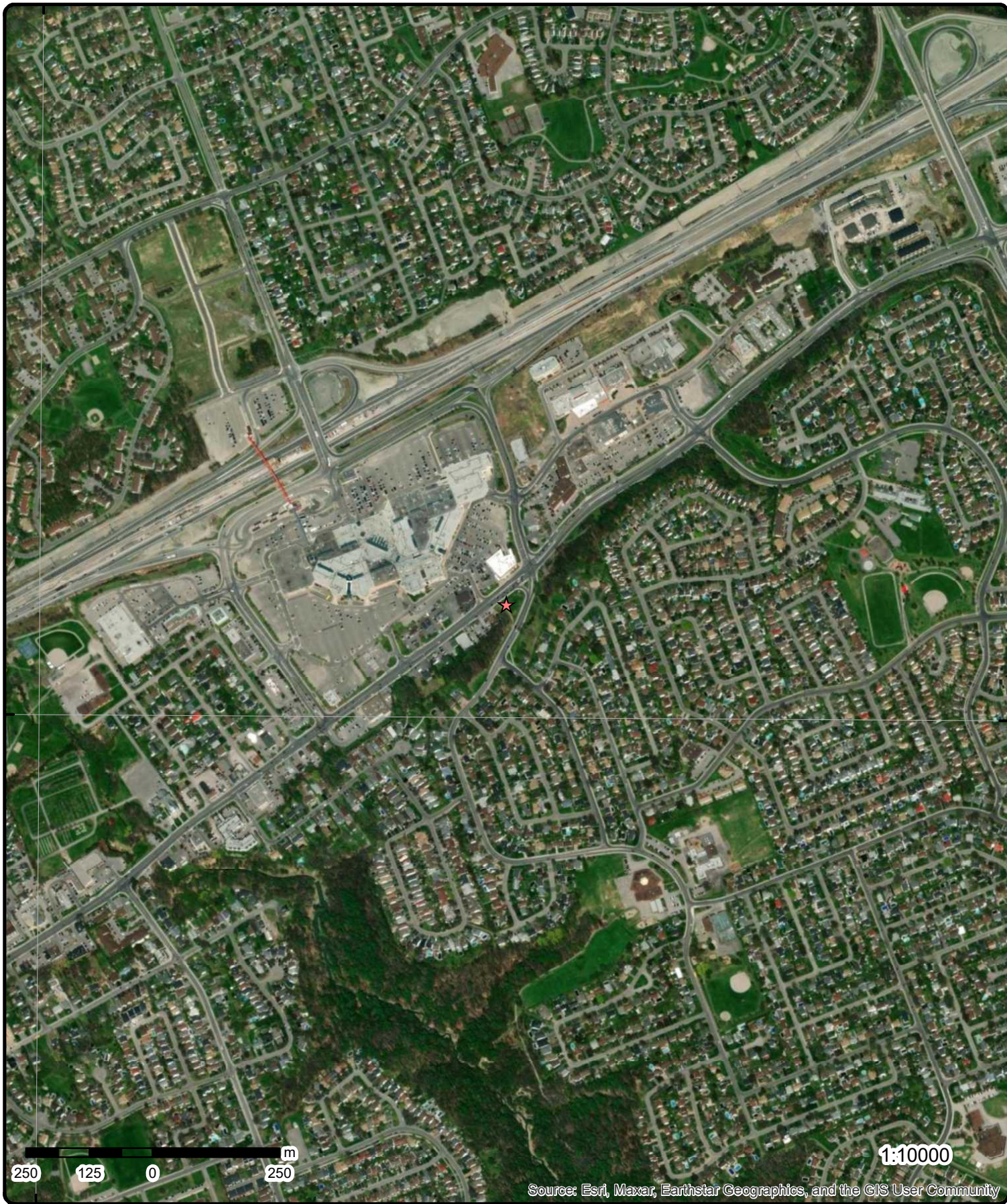

**Aerial** Year: 2022

Order Number: 22121600126

**Address: 3030 Saint Joseph Boulevard, Orléans, ON**



Source: ESRI World Imagery

© ERIS Information Limited Partnership

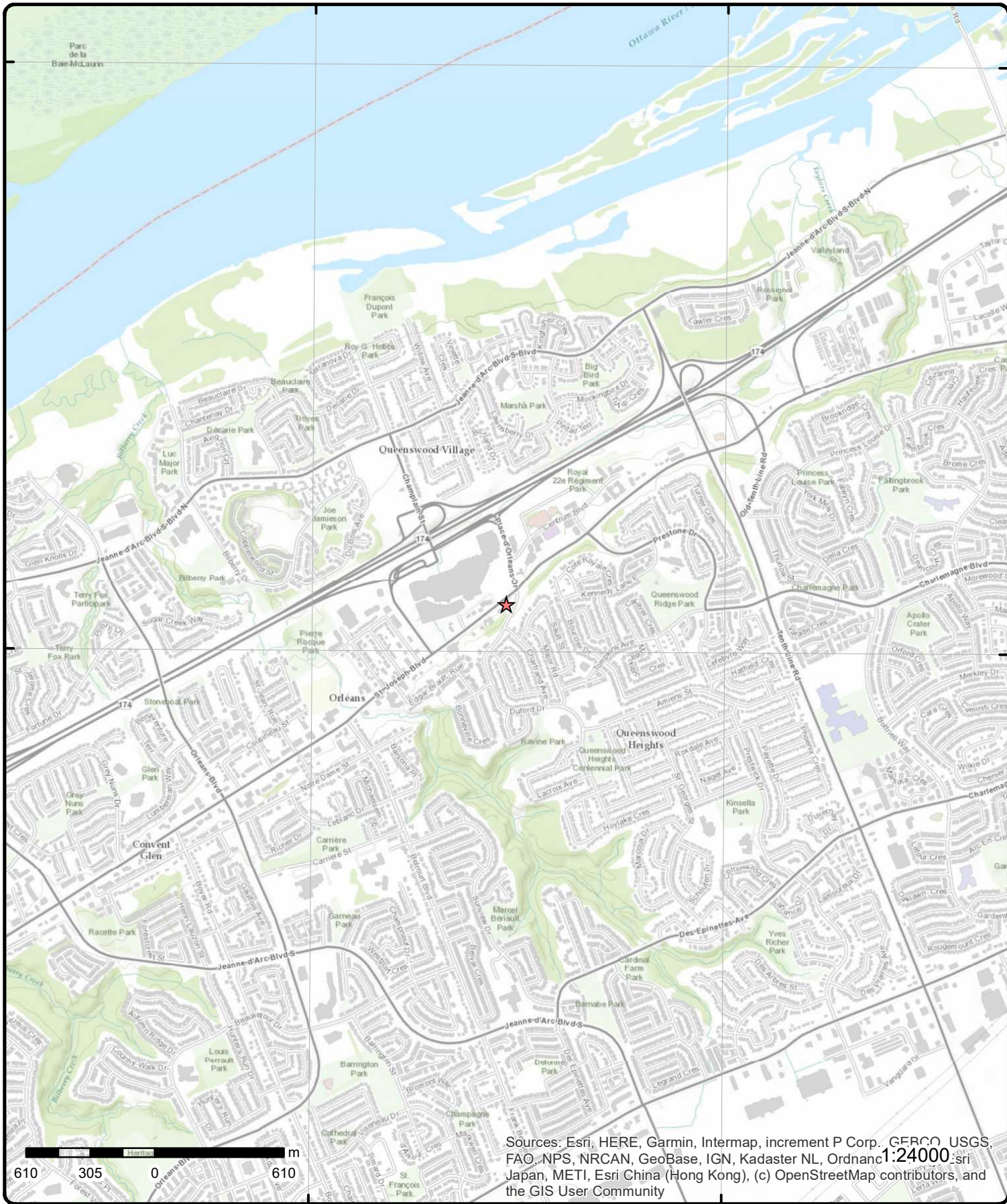

Sources: Esri, HERE, Garmin, Intermap, increment P Corp., GEBCO, USGS, FAO, NPS, NRCAN, GeoBase, IGN, Kadaster NL, Ordnance Survey, Esri Japan, METI, Esri China (Hong Kong), (c) OpenStreetMap contributors, and the GIS User Community

# Topographic Map

Order Number: 22121600126

Address: 3030 Saint Joseph Boulevard, ON



Source: ESRI World Topographic Map

© ERIS Information Limited Partnership

# Detail Report

Map Key	Number of Records	Direction/ Distance (m)	Elev/Diff (m)	Site	DB
<a href="#">1</a>	1 of 1	NE/64.7	70.0 / 0.40	110 PLACE D'ORLEANS DRIVE OTTAWA ON	WWIS

<p><b>Well ID:</b> 7170664</p> <p><b>Construction Date:</b></p> <p><b>Use 1st:</b> Monitoring and Test Hole</p> <p><b>Use 2nd:</b> 0</p> <p><b>Final Well Status:</b> Monitoring and Test Hole</p> <p><b>Water Type:</b></p> <p><b>Casing Material:</b></p> <p><b>Audit No:</b> Z134367</p> <p><b>Tag:</b> A094108</p> <p><b>Constructn Method:</b></p> <p><b>Elevation (m):</b></p> <p><b>Elevatn Reliabilty:</b></p> <p><b>Depth to Bedrock:</b></p> <p><b>Well Depth:</b></p> <p><b>Overburden/Bedrock:</b></p> <p><b>Pump Rate:</b></p> <p><b>Static Water Level:</b></p> <p><b>Clear/Cloudy:</b></p> <p><b>Municipality:</b> CUMBERLAND TOWNSHIP</p> <p><b>Site Info:</b></p>	<p><b>Flowing (Y/N):</b></p> <p><b>Flow Rate:</b></p> <p><b>Data Entry Status:</b></p> <p><b>Data Src:</b></p> <p><b>Date Received:</b> 01-Nov-2011 00:00:00</p> <p><b>Selected Flag:</b> TRUE</p> <p><b>Abandonment Rec:</b></p> <p><b>Contractor:</b> 7241</p> <p><b>Form Version:</b> 7</p> <p><b>Owner:</b></p> <p><b>County:</b> OTTAWA-CARLETON</p> <p><b>Lot:</b></p> <p><b>Concession:</b></p> <p><b>Concession Name:</b></p> <p><b>Easting NAD83:</b></p> <p><b>Northing NAD83:</b></p> <p><b>Zone:</b></p> <p><b>UTM Reliability:</b></p>
--	---

**PDF URL (Map):** [https://d2khazk8e83rdv.cloudfront.net/moe\\_mapping/downloads/2Water/Wells\\_pdfs/717\7170664.pdf](https://d2khazk8e83rdv.cloudfront.net/moe_mapping/downloads/2Water/Wells_pdfs/717\7170664.pdf)

**Additional Detail(s) (Map)**

**Well Completed Date:** 2011/10/05

**Year Completed:** 2011

**Depth (m):** 4.88

**Latitude:** 45.4774940384787

**Longitude:** -75.512718454796

**Path:** 717\7170664.pdf

**Bore Hole Information**

<p><b>Bore Hole ID:</b> 1003593116</p> <p><b>DP2BR:</b></p> <p><b>Spatial Status:</b></p> <p><b>Code OB:</b></p> <p><b>Code OB Desc:</b></p> <p><b>Open Hole:</b></p> <p><b>Cluster Kind:</b></p> <p><b>Date Completed:</b> 05-Oct-2011 00:00:00</p> <p><b>Remarks:</b></p> <p><b>Loc Method Desc:</b> on Water Well Record</p> <p><b>Elevrc Desc:</b></p> <p><b>Location Source Date:</b></p> <p><b>Improvement Location Source:</b></p> <p><b>Improvement Location Method:</b></p> <p><b>Source Revision Comment:</b></p> <p><b>Supplier Comment:</b></p>	<p><b>Elevation:</b></p> <p><b>Elevrc:</b></p> <p><b>Zone:</b> 18</p> <p><b>East83:</b> 459927.00</p> <p><b>North83:</b> 5036124.00</p> <p><b>Org CS:</b> UTM83</p> <p><b>UTMRC:</b> 5</p> <p><b>UTMRC Desc:</b> margin of error : 100 m - 300 m</p> <p><b>Location Method:</b> wwr</p>
---	---



<b>Map Key</b>	<b>Number of Records</b>	<b>Direction/ Distance (m)</b>	<b>Elev/Diff (m)</b>	<b>Site</b>	<b>DB</b>
<b><u>Overburden and Bedrock Materials Interval</u></b>					
<b>Formation ID:</b>		1003964837			
<b>Layer:</b>		2			
<b>Color:</b>		6			
<b>General Color:</b>		BROWN			
<b>Mat1:</b>		28			
<b>Most Common Material:</b>		SAND			
<b>Mat2:</b>					
<b>Mat2 Desc:</b>					
<b>Mat3:</b>					
<b>Mat3 Desc:</b>					
<b>Formation Top Depth:</b>		0.3100000023841858			
<b>Formation End Depth:</b>		1.2200000286102295			
<b>Formation End Depth UOM:</b>		m			
<b><u>Overburden and Bedrock Materials Interval</u></b>					
<b>Formation ID:</b>		1003964836			
<b>Layer:</b>		1			
<b>Color:</b>		8			
<b>General Color:</b>		BLACK			
<b>Mat1:</b>					
<b>Most Common Material:</b>					
<b>Mat2:</b>					
<b>Mat2 Desc:</b>					
<b>Mat3:</b>					
<b>Mat3 Desc:</b>					
<b>Formation Top Depth:</b>		0.0			
<b>Formation End Depth:</b>		0.3100000023841858			
<b>Formation End Depth UOM:</b>		m			
<b><u>Overburden and Bedrock Materials Interval</u></b>					
<b>Formation ID:</b>		1003964838			
<b>Layer:</b>		3			
<b>Color:</b>		2			
<b>General Color:</b>		GREY			
<b>Mat1:</b>		05			
<b>Most Common Material:</b>		CLAY			
<b>Mat2:</b>		06			
<b>Mat2 Desc:</b>		SILT			
<b>Mat3:</b>					
<b>Mat3 Desc:</b>					
<b>Formation Top Depth:</b>		1.2200000286102295			
<b>Formation End Depth:</b>		4.880000114440918			
<b>Formation End Depth UOM:</b>		m			
<b><u>Annular Space/Abandonment Sealing Record</u></b>					
<b>Plug ID:</b>		1003964846			
<b>Layer:</b>		1			
<b>Plug From:</b>		0.0			
<b>Plug To:</b>		0.3100000023841858			
<b>Plug Depth UOM:</b>		m			
<b><u>Annular Space/Abandonment Sealing Record</u></b>					

<i>Map Key</i>	<i>Number of Records</i>	<i>Direction/ Distance (m)</i>	<i>Elev/Diff (m)</i>	<i>Site</i>	<i>DB</i>
<b>Plug ID:</b>		1003964847			
<b>Layer:</b>		2			
<b>Plug From:</b>		0.3100000023841858			
<b>Plug To:</b>		3.0			
<b>Plug Depth UOM:</b>		m			
<b><u>Annular Space/Abandonment Sealing Record</u></b>					
<b>Plug ID:</b>		1003964848			
<b>Layer:</b>		3			
<b>Plug From:</b>		3.0999999046325684			
<b>Plug To:</b>		4.880000114440918			
<b>Plug Depth UOM:</b>		m			
<b><u>Method of Construction &amp; Well Use</u></b>					
<b>Method Construction ID:</b>		1003964845			
<b>Method Construction Code:</b>		B			
<b>Method Construction:</b>		Other Method			
<b>Other Method Construction:</b>		DIRECT PUSH			
<b><u>Pipe Information</u></b>					
<b>Pipe ID:</b>		1003964835			
<b>Casing No:</b>		0			
<b>Comment:</b>					
<b>Alt Name:</b>					
<b><u>Construction Record - Casing</u></b>					
<b>Casing ID:</b>		1003964841			
<b>Layer:</b>		1			
<b>Material:</b>		5			
<b>Open Hole or Material:</b>		PLASTIC			
<b>Depth From:</b>		0.0			
<b>Depth To:</b>		3.3499999046325684			
<b>Casing Diameter:</b>		5.199999809265137			
<b>Casing Diameter UOM:</b>		cm			
<b>Casing Depth UOM:</b>		m			
<b><u>Construction Record - Screen</u></b>					
<b>Screen ID:</b>		1003964842			
<b>Layer:</b>		1			
<b>Slot:</b>		10			
<b>Screen Top Depth:</b>		3.3499999046325684			
<b>Screen End Depth:</b>		4.880000114440918			
<b>Screen Material:</b>		5			
<b>Screen Depth UOM:</b>		m			
<b>Screen Diameter UOM:</b>		cm			
<b>Screen Diameter:</b>		6.03000020980835			
<b><u>Water Details</u></b>					
<b>Water ID:</b>		1003964840			
<b>Layer:</b>					
<b>Kind Code:</b>					
<b>Kind:</b>					

Map Key	Number of Records	Direction/ Distance (m)	Elev/Diff (m)	Site	DB
<b>Water Found Depth:</b>					
<b>Water Found Depth UOM:</b>		m			
<b>Hole Diameter</b>					
<b>Hole ID:</b>		1003964839			
<b>Diameter:</b>		8.25			
<b>Depth From:</b>		0.0			
<b>Depth To:</b>		4.880000114440918			
<b>Hole Depth UOM:</b>		m			
<b>Hole Diameter UOM:</b>		cm			
<b>Links</b>					
<b>Bore Hole ID:</b>	1003593116			<b>Tag No:</b>	A094108
<b>Depth M:</b>	4.88			<b>Contractor:</b>	7241
<b>Year Completed:</b>	2011			<b>Path:</b>	717\7170664.pdf
<b>Well Completed Dt:</b>	2011/10/05			<b>Latitude:</b>	45.4774940384787
<b>Audit No:</b>	Z134367			<b>Longitude:</b>	-75.512718454796

<a href="#">2</a>	1 of 1	N/70.8	66.9 / -2.69	Parson Refrigeration (1985) Ltd. 3035 St.Joseph Blvd Ottawa ON	SPL
<b>Ref No:</b>		4522-BJDUN3		<b>Discharger Report:</b>	
<b>Site No:</b>		NA		<b>Material Group:</b>	
<b>Incident Dt:</b>		2019/11/29		<b>Health/Env Conseq:</b> 2 - Minor Environment	
<b>Year:</b>				<b>Client Type:</b> Corporation	
<b>Incident Cause:</b>				<b>Sector Type:</b> Miscellaneous Communal	
<b>Incident Event:</b>		Leak/Break		<b>Agency Involved:</b>	
<b>Contaminant Code:</b>		38		<b>Nearest Watercourse:</b>	
<b>Contaminant Name:</b>		REFRIGERANT GAS, N.O.S.		<b>Site Address:</b> 3035 St.Joseph Blvd	
<b>Contaminant Limit 1:</b>				<b>Site District Office:</b> Ottawa	
<b>Contam Limit Freq 1:</b>				<b>Site Postal Code:</b>	
<b>Contaminant UN No 1:</b>		1078		<b>Site Region:</b> Eastern	
<b>Environment Impact:</b>				<b>Site Municipality:</b> Ottawa	
<b>Nature of Impact:</b>				<b>Site Lot:</b>	
<b>Receiving Medium:</b>				<b>Site Conc:</b>	
<b>Receiving Env:</b>		Air		<b>Northing:</b>	
<b>MOE Response:</b>		No		<b>Easting:</b>	
<b>Dt MOE Arvl on Scn:</b>				<b>Site Geo Ref Accu:</b>	
<b>MOE Reported Dt:</b>		2019/11/29		<b>Site Map Datum:</b>	
<b>Dt Document Closed:</b>				<b>SAC Action Class:</b> Air Spills - Gases and Vapours	
<b>Incident Reason:</b>		Equipment Failure		<b>Source Type:</b> Container/Drum/Tote	
<b>Site Name:</b>		FarmBoy<UNOFFICIAL>			
<b>Site County/District:</b>					
<b>Site Geo Ref Meth:</b>					
<b>Incident Summary:</b>		FarmBoy: ~ 137 kg R507 to atm			
<b>Contaminant Qty:</b>		137 kg			

<a href="#">3</a>	1 of 2	SW/82.4	69.1 / -0.48	DAY-VIEW ELECTRIC INC 3014 ST JOSEPH BLVD,,OTTAWA,ON,K1E 1E2, CA ON	PINC
<b>Incident Id:</b>					
<b>Incident No:</b>		1361930			
<b>Incident Reported Dt:</b>		3/25/2014			
<b>Type:</b>		FS-Pipeline Incident			
<b>Status Code:</b>					
<b>Tank Status:</b>		Pipeline Damage Reason Est			
<b>Task No:</b>					
<b>Pipe Material:</b>					
<b>Fuel Category:</b>					
<b>Health Impact:</b>					
<b>Environment Impact:</b>					
<b>Property Damage:</b>					
<b>Service Interrupt:</b>					
<b>Enforce Policy:</b>					

Map Key	Number of Records	Direction/ Distance (m)	Elev/Diff (m)	Site	DB
<b>Spills Action Centre:</b> <b>Fuel Type:</b> <b>Fuel Occurrence Tp:</b> <b>Date of Occurrence:</b> <b>Occurrence Start Dt:</b> <b>Depth:</b> <b>Customer Acct Name:</b> <b>Incident Address:</b> <b>Operation Type:</b> <b>Pipeline Type:</b> <b>Regulator Type:</b> <b>Summary:</b> <b>Reported By:</b> <b>Affiliation:</b> <b>Occurrence Desc:</b> <b>Damage Reason:</b> <b>Notes:</b>					
		DAY-VIEW ELECTRIC INC			
		3014 ST JOSEPH BLVD,,OTTAWA,ON,K1E 1E2,CA			
<b>Public Relation:</b> <b>Pipeline System:</b> <b>PSIG:</b> <b>Attribute Category:</b> <b>Regulator Location:</b> <b>Method Details:</b>					
<u>3</u>	2 of 2	SW/82.4	69.1 / -0.48	3014 St. Joseph, Orleans Ottawa ON	SPL
<b>Ref No:</b> 1581-9HHRAU <b>Site No:</b> NA <b>Incident Dt:</b> 2014/03/24 <b>Year:</b> <b>Incident Cause:</b> Leak/Break <b>Incident Event:</b> <b>Contaminant Code:</b> 35 <b>Contaminant Name:</b> NATURAL GAS (METHANE) <b>Contaminant Limit 1:</b> <b>Contam Limit Freq 1:</b> <b>Contaminant UN No 1:</b> <b>Environment Impact:</b> Confirmed <b>Nature of Impact:</b> Air Pollution <b>Receiving Medium:</b> <b>Receiving Env:</b> <b>MOE Response:</b> Referral to others <b>Dt MOE Arvl on Scn:</b> <b>MOE Reported Dt:</b> 2014/03/24 <b>Dt Document Closed:</b> 2014/06/20 <b>Incident Reason:</b> Operator/Human Error <b>Site Name:</b> 3014 St. Joseph, Orleans<UNOFFICIAL> <b>Site County/District:</b> <b>Site Geo Ref Meth:</b> <b>Incident Summary:</b> TSSA- Spill- nat gas line hit by contractor <b>Contaminant Qty:</b> 0 other - see incident description					
<b>Discharger Report:</b> <b>Material Group:</b> <b>Health/Env Conseq:</b> <b>Client Type:</b> <b>Sector Type:</b> Pipeline/Components <b>Agency Involved:</b> <b>Nearest Watercourse:</b> <b>Site Address:</b> 3014 St. Joseph, Orleans <b>Site District Office:</b> <b>Site Postal Code:</b> <b>Site Region:</b> <b>Site Municipality:</b> Ottawa <b>Site Lot:</b> <b>Site Conc:</b> <b>Northing:</b> <b>Easting:</b> <b>Site Geo Ref Accu:</b> <b>Site Map Datum:</b> <b>SAC Action Class:</b> TSSA - Fuel Safety Branch - Hydrocarbon Fuel Release/Spill <b>Source Type:</b>					
<u>4</u>	1 of 2	NE/86.4	69.9 / 0.31	CASTLEREIGH DEVELOPMENT CORP. ST. JOSEPH BLVD/DUFORD ST. GLOUCESTER CITY ON	CA
<b>Certificate #:</b> 7-1145-90- <b>Application Year:</b> 90 <b>Issue Date:</b> 7/26/1990 <b>Approval Type:</b> Municipal water <b>Status:</b> Approved <b>Application Type:</b> <b>Client Name:</b> <b>Client Address:</b> <b>Client City:</b> <b>Client Postal Code:</b>					

Map Key	Number of Records	Direction/ Distance (m)	Elev/Diff (m)	Site	DB
---------	-------------------	----------------------------	------------------	------	----

**Project Description:**  
**Contaminants:**  
**Emission Control:**

<a href="#">4</a>	2 of 2	NE/86.4	69.9 / 0.31	R.M. OF OTTAWA-CARLETON ST. JOSEPH BLVD./DUFORD ST. GLOUCESTER CITY ON	CA
-------------------	--------	---------	-------------	--	----

**Certificate #:** 7-0385-95-  
**Application Year:** 95  
**Issue Date:** 5/25/1995  
**Approval Type:** Municipal water  
**Status:** Approved  
**Application Type:**  
**Client Name:**  
**Client Address:**  
**Client City:**  
**Client Postal Code:**  
**Project Description:**  
**Contaminants:**  
**Emission Control:**

<a href="#">5</a>	1 of 1	N/94.7	66.6 / -3.00	110 PLACE D ORLEANS OTTAWA ON	WWIS
-------------------	--------	--------	--------------	----------------------------------	------

**Well ID:** 7170663  
**Construction Date:**  
**Use 1st:** Monitoring and Test Hole  
**Use 2nd:** 0  
**Final Well Status:** Monitoring and Test Hole  
**Water Type:**  
**Casing Material:**  
**Audit No:** Z134368  
**Tag:** A094107  
**Constructn Method:**  
**Elevation (m):**  
**Elevatn Reliabilty:**  
**Depth to Bedrock:**  
**Well Depth:**  
**Overburden/Bedrock:**  
**Pump Rate:**  
**Static Water Level:**  
**Clear/Cloudy:**  
**Municipality:** CUMBERLAND TOWNSHIP  
**Site Info:**

**Flowing (Y/N):**  
**Flow Rate:**  
**Data Entry Status:**  
**Data Src:**  
**Date Received:** 01-Nov-2011 00:00:00  
**Selected Flag:** TRUE  
**Abandonment Rec:**  
**Contractor:** 7241  
**Form Version:** 7  
**Owner:**  
**County:** OTTAWA-CARLETON  
**Lot:**  
**Concession:**  
**Concession Name:**  
**Easting NAD83:**  
**Northing NAD83:**  
**Zone:**  
**UTM Reliability:**

**PDF URL (Map):** [https://d2khazk8e83rdv.cloudfront.net/moe\\_mapping/downloads/2Water/Wells\\_pdfs/717\7170663.pdf](https://d2khazk8e83rdv.cloudfront.net/moe_mapping/downloads/2Water/Wells_pdfs/717\7170663.pdf)

**Additional Detail(s) (Map)**

**Well Completed Date:** 2011/10/05  
**Year Completed:** 2011  
**Depth (m):** 4.27  
**Latitude:** 45.4778702915187  
**Longitude:** -75.5131185029011  
**Path:** 717\7170663.pdf

**Bore Hole Information**

**Bore Hole ID:** 1003593114  
**DP2BR:**  
**Elevation:**  
**Elevrc:**

Map Key	Number of Records	Direction/ Distance (m)	Elev/Diff (m)	Site	DB
<b>Spatial Status:</b>				<b>Zone:</b>	18
<b>Code OB:</b>				<b>East83:</b>	459896.00
<b>Code OB Desc:</b>				<b>North83:</b>	5036166.00
<b>Open Hole:</b>				<b>Org CS:</b>	UTM83
<b>Cluster Kind:</b>				<b>UTMRC:</b>	5
<b>Date Completed:</b>	05-Oct-2011 00:00:00			<b>UTMRC Desc:</b>	margin of error : 100 m - 300 m
<b>Remarks:</b>				<b>Location Method:</b>	wwr
<b>Loc Method Desc:</b>		on Water Well Record			
<b>Elevrc Desc:</b>					
<b>Location Source Date:</b>					
<b>Improvement Location Source:</b>					
<b>Improvement Location Method:</b>					
<b>Source Revision Comment:</b>					
<b>Supplier Comment:</b>					
<b><u>Overburden and Bedrock</u></b>					
<b><u>Materials Interval</u></b>					
<b>Formation ID:</b>		1003964799			
<b>Layer:</b>		2			
<b>Color:</b>		2			
<b>General Color:</b>		GREY			
<b>Mat1:</b>		05			
<b>Most Common Material:</b>		CLAY			
<b>Mat2:</b>					
<b>Mat2 Desc:</b>					
<b>Mat3:</b>		73			
<b>Mat3 Desc:</b>		HARD			
<b>Formation Top Depth:</b>		1.5			
<b>Formation End Depth:</b>		4.269999980926514			
<b>Formation End Depth UOM:</b>		m			
<b><u>Overburden and Bedrock</u></b>					
<b><u>Materials Interval</u></b>					
<b>Formation ID:</b>		1003964798			
<b>Layer:</b>		1			
<b>Color:</b>		6			
<b>General Color:</b>		BROWN			
<b>Mat1:</b>		11			
<b>Most Common Material:</b>		GRAVEL			
<b>Mat2:</b>		12			
<b>Mat2 Desc:</b>		STONES			
<b>Mat3:</b>		85			
<b>Mat3 Desc:</b>		SOFT			
<b>Formation Top Depth:</b>		0.0			
<b>Formation End Depth:</b>		1.5			
<b>Formation End Depth UOM:</b>		m			
<b><u>Annular Space/Abandonment</u></b>					
<b><u>Sealing Record</u></b>					
<b>Plug ID:</b>		1003964808			
<b>Layer:</b>		1			
<b>Plug From:</b>		0.0			
<b>Plug To:</b>		0.3100000023841858			
<b>Plug Depth UOM:</b>		m			
<b><u>Annular Space/Abandonment</u></b>					
<b><u>Sealing Record</u></b>					
<b>Plug ID:</b>		1003964810			

<b>Map Key</b>	<b>Number of Records</b>	<b>Direction/ Distance (m)</b>	<b>Elev/Diff (m)</b>	<b>Site</b>	<b>DB</b>
<b>Layer:</b>		3			
<b>Plug From:</b>		2.440000057220459			
<b>Plug To:</b>		4.269999980926514			
<b>Plug Depth UOM:</b>		m			
<b><u>Annular Space/Abandonment Sealing Record</u></b>					
<b>Plug ID:</b>		1003964809			
<b>Layer:</b>		2			
<b>Plug From:</b>		0.3100000023841858			
<b>Plug To:</b>		2.440000057220459			
<b>Plug Depth UOM:</b>		m			
<b><u>Annular Space/Abandonment Sealing Record</u></b>					
<b>Plug ID:</b>		1003964807			
<b>Layer:</b>		1			
<b>Plug From:</b>					
<b>Plug To:</b>					
<b>Plug Depth UOM:</b>		m			
<b><u>Method of Construction &amp; Well Use</u></b>					
<b>Method Construction ID:</b>		1003964806			
<b>Method Construction Code:</b>		B			
<b>Method Construction:</b>		Other Method			
<b>Other Method Construction:</b>		DIRECT PUSH			
<b><u>Pipe Information</u></b>					
<b>Pipe ID:</b>		1003964797			
<b>Casing No:</b>		0			
<b>Comment:</b>					
<b>Alt Name:</b>					
<b><u>Construction Record - Casing</u></b>					
<b>Casing ID:</b>		1003964802			
<b>Layer:</b>		1			
<b>Material:</b>		5			
<b>Open Hole or Material:</b>		PLASTIC			
<b>Depth From:</b>		0.0			
<b>Depth To:</b>		2.740000009536743			
<b>Casing Diameter:</b>		5.1999999809265137			
<b>Casing Diameter UOM:</b>		cm			
<b>Casing Depth UOM:</b>		m			
<b><u>Construction Record - Screen</u></b>					
<b>Screen ID:</b>		1003964803			
<b>Layer:</b>		1			
<b>Slot:</b>		10			
<b>Screen Top Depth:</b>		2.740000009536743			
<b>Screen End Depth:</b>		4.269999980926514			
<b>Screen Material:</b>		5			
<b>Screen Depth UOM:</b>		m			
<b>Screen Diameter UOM:</b>		cm			
<b>Screen Diameter:</b>		6.03000020980835			

Map Key	Number of Records	Direction/ Distance (m)	Elev/Diff (m)	Site	DB
---------	-------------------	----------------------------	------------------	------	----

**Water Details**

Water ID: 1003964801  
 Layer:  
 Kind Code:  
 Kind:  
 Water Found Depth:  
 Water Found Depth UOM: m

**Hole Diameter**

Hole ID: 1003964800  
 Diameter: 8.25  
 Depth From: 0.0  
 Depth To: 4.269999980926514  
 Hole Depth UOM: m  
 Hole Diameter UOM: cm

**Links**

Bore Hole ID:	1003593114	Tag No:	A094107
Depth M:	4.27	Contractor:	7241
Year Completed:	2011	Path:	717\7170663.pdf
Well Completed Dt:	2011/10/05	Latitude:	45.4778702915187
Audit No:	Z134368	Longitude:	-75.5131185029011

[6](#) 1 of 1 WSW/100.3 68.6 / -0.97 3014 St. Joseph Boulevard Ottawa ON K1E 1E2 **EHS**

Order No:	20120802006	Nearest Intersection:	
Status:	C	Municipality:	
Report Type:	Custom Report	Client Prov/State:	ON
Report Date:	09-AUG-12	Search Radius (km):	.25
Date Received:	02-AUG-12	X:	-75.514208
Previous Site Name:		Y:	45.476462
Lot/Building Size:			
Additional Info Ordered:			

[7](#) 1 of 1 WSW/105.9 68.0 / -1.56 ON **BORE**

Borehole ID:	615432	Inclin FLG:	No
OGF ID:	215516371	SP Status:	Initial Entry
Status:		Surv Elev:	No
Type:	Borehole	Piezometer:	No
Use:		Primary Name:	
Completion Date:		Municipality:	
Static Water Level:	4.9	Lot:	
Primary Water Use:		Township:	
Sec. Water Use:		Latitude DD:	45.47666
Total Depth m:	-999	Longitude DD:	-75.514454
Depth Ref:	Ground Surface	UTM Zone:	18
Depth Elev:		Easting:	459791
Drill Method:		Northing:	5036032
Orig Ground Elev m:	65.5	Location Accuracy:	
Elev Reliabil Note:		Accuracy:	Not Applicable
DEM Ground Elev m:	68.7		
Concession:			
Location D:			
Survey D:			



Map Key	Number of Records	Direction/ Distance (m)	Elev/Diff (m)	Site	DB
---------	-------------------	----------------------------	------------------	------	----

Comments:

**Borehole Geology Stratum**

<b>Geology Stratum ID:</b>	218401492	<b>Mat Consistency:</b>	
<b>Top Depth:</b>	10.1	<b>Material Moisture:</b>	
<b>Bottom Depth:</b>		<b>Material Texture:</b>	
<b>Material Color:</b>	Grey	<b>Non Geo Mat Type:</b>	
<b>Material 1:</b>	Bedrock	<b>Geologic Formation:</b>	
<b>Material 2:</b>	Limestone	<b>Geologic Group:</b>	
<b>Material 3:</b>		<b>Geologic Period:</b>	
<b>Material 4:</b>		<b>Depositional Gen:</b>	
<b>Gsc Material Description:</b>	BEDROCK. GREY, WATER STABLE AT 199.0 FEET.IFF. 00000013 BEDROCK. SEISMIC VELOCITY = 22500		
<b>Stratum Description:</b>	**Note: Many records provided by the department have a truncated [Stratum Description] field.		

<b>Geology Stratum ID:</b>	218401491	<b>Mat Consistency:</b>	
<b>Top Depth:</b>	0	<b>Material Moisture:</b>	
<b>Bottom Depth:</b>	10.1	<b>Material Texture:</b>	
<b>Material Color:</b>	Blue	<b>Non Geo Mat Type:</b>	
<b>Material 1:</b>	Clay	<b>Geologic Formation:</b>	
<b>Material 2:</b>		<b>Geologic Group:</b>	
<b>Material 3:</b>		<b>Geologic Period:</b>	
<b>Material 4:</b>		<b>Depositional Gen:</b>	
<b>Gsc Material Description:</b>	CLAY. BLUE.		
<b>Stratum Description:</b>			

**Source**

<b>Source Type:</b>	Data Survey	<b>Source Appl:</b>	Spatial/Tabular
<b>Source Orig:</b>	Geological Survey of Canada	<b>Source Iden:</b>	1
<b>Source Date:</b>	1956-1972	<b>Scale or Res:</b>	Varies
<b>Confidence:</b>	M	<b>Horizontal:</b>	NAD27
<b>Observatio:</b>		<b>Verticalda:</b>	Mean Average Sea Level
<b>Source Name:</b>	Urban Geology Automated Information System (UGAIS)		
<b>Source Details:</b>	File: OTTAWA2.txt RecordID: 079400 NTS_Sheet: 31G05H		
<b>Confiden 1:</b>	Reliable information but incomplete.		

**Source List**

<b>Source Identifier:</b>	1	<b>Horizontal Datum:</b>	NAD27
<b>Source Type:</b>	Data Survey	<b>Vertical Datum:</b>	Mean Average Sea Level
<b>Source Date:</b>	1956-1972	<b>Projection Name:</b>	Universal Transverse Mercator
<b>Scale or Resolution:</b>	Varies		
<b>Source Name:</b>	Urban Geology Automated Information System (UGAIS)		
<b>Source Originators:</b>	Geological Survey of Canada		

<b>8</b>	<b>1 of 2</b>	<b>W/108.0</b>	<b>68.2 / -1.35</b>	<b>CHRISTIE HOME HARDWARE 3013 ST. JOSEPH BLVD. ORLEANS ON K1E 1E1</b>	<b>PES</b>
<b>Detail Licence No:</b>		<b>Operator Box:</b>			
<b>Licence No:</b>		<b>Operator Class:</b>			
<b>Status:</b>		<b>Operator No:</b>			
<b>Approval Date:</b>		<b>Operator Type:</b>			
<b>Report Source:</b>		<b>Oper Area Code:</b>			
<b>Licence Type:</b>	Vendor	<b>Oper Phone No:</b>			
<b>Licence Type Code:</b>		<b>Operator Ext:</b>			
<b>Licence Class:</b>		<b>Operator Lot:</b>			
<b>Licence Control:</b>		<b>Oper Concession:</b>			
<b>Latitude:</b>		<b>Operator Region:</b>			
<b>Longitude:</b>		<b>Operator District:</b>			

Map Key	Number of Records	Direction/ Distance (m)	Elev/Diff (m)	Site	DB
<b>Lot:</b> <b>Concession:</b> <b>Region:</b> <b>District:</b> <b>County:</b> <b>Trade Name:</b> <b>PDF URL:</b> <b>PDF Site Location:</b>					
<u>8</u>	2 of 2	W/108.0	68.2 / -1.35	CHRISTIE HOME HARDWARE 3013 ST. JOSEPH BLVD. ORLEANS ON K1E1E1	PES
<b>Detail Licence No:</b> <b>Licence No:</b> 08295 <b>Status:</b> <b>Approval Date:</b> <b>Report Source:</b> Legacy Licenses (Excluding TS) <b>Licence Type:</b> Retail Vendor Class 03 <b>Licence Type Code:</b> 21 <b>Licence Class:</b> 03 <b>Licence Control:</b> <b>Latitude:</b> <b>Longitude:</b> <b>Lot:</b> <b>Concession:</b> <b>Region:</b> <b>District:</b> <b>County:</b> <b>Trade Name:</b> <b>PDF URL:</b> <b>PDF Site Location:</b>					
<b>Operator Box:</b> <b>Operator Class:</b> <b>Operator No:</b> <b>Operator Type:</b> <b>Oper Area Code:</b> 613 <b>Oper Phone No:</b> 8243333 <b>Operator Ext:</b> <b>Operator Lot:</b> <b>Oper Concession:</b> <b>Operator Region:</b> <b>Operator District:</b> <b>Operator County:</b> <b>Op Municipality:</b> <b>Post Office Box:</b> <b>MOE District:</b> <b>SWP Area Name:</b>					
<u>9</u>	1 of 1	WSW/110.6	68.6 / -0.97	lot 37 con 1 ON	WWIS
<b>Well ID:</b> 1513211 <b>Construction Date:</b> <b>Use 1st:</b> Domestic <b>Use 2nd:</b> 0 <b>Final Well Status:</b> Water Supply <b>Water Type:</b> <b>Casing Material:</b> <b>Audit No:</b> <b>Tag:</b> <b>Constructn Method:</b> <b>Elevation (m):</b> <b>Elevatn Reliabilty:</b> <b>Depth to Bedrock:</b> <b>Well Depth:</b> <b>Overburden/Bedrock:</b> <b>Pump Rate:</b> <b>Static Water Level:</b> <b>Clear/Cloudy:</b> <b>Municipality:</b> CUMBERLAND TOWNSHIP <b>Site Info:</b>					
<b>Flowing (Y/N):</b> <b>Flow Rate:</b> <b>Data Entry Status:</b> <b>Data Src:</b> 1 <b>Date Received:</b> 20-Feb-1962 00:00:00 <b>Selected Flag:</b> TRUE <b>Abandonment Rec:</b> <b>Contractor:</b> 1504 <b>Form Version:</b> 1 <b>Owner:</b> <b>County:</b> OTTAWA-CARLETON <b>Lot:</b> 037 <b>Concession:</b> 01 <b>Concession Name:</b> OF <b>Easting NAD83:</b> <b>Northing NAD83:</b> <b>Zone:</b> <b>UTM Reliability:</b>					
<b>PDF URL (Map):</b> <a href="https://d2khazk8e83rdv.cloudfront.net/moe_mapping/downloads/2Water/Wells_pdfs/151\1513211.pdf">https://d2khazk8e83rdv.cloudfront.net/moe_mapping/downloads/2Water/Wells_pdfs/151\1513211.pdf</a>					

**Additional Detail(s) (Map)**

Map Key	Number of Records	Direction/ Distance (m)	Elev/Diff (m)	Site	DB
<b>Well Completed Date:</b>		1961/12/21			
<b>Year Completed:</b>		1961			
<b>Depth (m):</b>		39.0144			
<b>Latitude:</b>		45.4764784010062			
<b>Longitude:</b>		-75.5143878675055			
<b>Path:</b>		151\1513211.pdf			

**Bore Hole Information**

<b>Bore Hole ID:</b>	10035199	<b>Elevation:</b>	
<b>DP2BR:</b>		<b>Elevrc:</b>	
<b>Spatial Status:</b>		<b>Zone:</b>	18
<b>Code OB:</b>		<b>East83:</b>	459795.80
<b>Code OB Desc:</b>		<b>North83:</b>	5036012.00
<b>Open Hole:</b>		<b>Org CS:</b>	
<b>Cluster Kind:</b>		<b>UTMRC:</b>	5
<b>Date Completed:</b>	21-Dec-1961 00:00:00	<b>UTMRC Desc:</b>	margin of error : 100 m - 300 m
<b>Remarks:</b>		<b>Location Method:</b>	p5
<b>Loc Method Desc:</b>	Original Pre1985 UTM Rel Code 5: margin of error : 100 m - 300 m		
<b>Elevrc Desc:</b>			
<b>Location Source Date:</b>			
<b>Improvement Location Source:</b>			
<b>Improvement Location Method:</b>			
<b>Source Revision Comment:</b>			
<b>Supplier Comment:</b>			

**Overburden and Bedrock**

**Materials Interval**

<b>Formation ID:</b>	931022694
<b>Layer:</b>	1
<b>Color:</b>	3
<b>General Color:</b>	BLUE
<b>Mat1:</b>	05
<b>Most Common Material:</b>	CLAY
<b>Mat2:</b>	
<b>Mat2 Desc:</b>	
<b>Mat3:</b>	
<b>Mat3 Desc:</b>	
<b>Formation Top Depth:</b>	0.0
<b>Formation End Depth:</b>	33.0
<b>Formation End Depth UOM:</b>	ft

**Overburden and Bedrock**

**Materials Interval**

<b>Formation ID:</b>	931022695
<b>Layer:</b>	2
<b>Color:</b>	2
<b>General Color:</b>	GREY
<b>Mat1:</b>	15
<b>Most Common Material:</b>	LIMESTONE
<b>Mat2:</b>	
<b>Mat2 Desc:</b>	
<b>Mat3:</b>	
<b>Mat3 Desc:</b>	
<b>Formation Top Depth:</b>	33.0
<b>Formation End Depth:</b>	128.0
<b>Formation End Depth UOM:</b>	ft

**Method of Construction & Well**

**Use**

<i>Map Key</i>	<i>Number of Records</i>	<i>Direction/ Distance (m)</i>	<i>Elev/Diff (m)</i>	<i>Site</i>	<i>DB</i>
<i>Method Construction ID:</i>		961513211			
<i>Method Construction Code:</i>		7			
<i>Method Construction:</i>		Diamond			
<i>Other Method Construction:</i>					
 <b><u>Pipe Information</u></b>					
<i>Pipe ID:</i>		10583769			
<i>Casing No:</i>		1			
<i>Comment:</i>					
<i>Alt Name:</i>					
 <b><u>Construction Record - Casing</u></b>					
<i>Casing ID:</i>		930062375			
<i>Layer:</i>		2			
<i>Material:</i>		4			
<i>Open Hole or Material:</i>		OPEN HOLE			
<i>Depth From:</i>					
<i>Depth To:</i>		128.0			
<i>Casing Diameter:</i>		2.0			
<i>Casing Diameter UOM:</i>		inch			
<i>Casing Depth UOM:</i>		ft			
 <b><u>Construction Record - Casing</u></b>					
<i>Casing ID:</i>		930062374			
<i>Layer:</i>		1			
<i>Material:</i>		1			
<i>Open Hole or Material:</i>		STEEL			
<i>Depth From:</i>					
<i>Depth To:</i>		35.0			
<i>Casing Diameter:</i>		2.0			
<i>Casing Diameter UOM:</i>		inch			
<i>Casing Depth UOM:</i>		ft			
 <b><u>Results of Well Yield Testing</u></b>					
<i>Pumping Test Method Desc:</i>		PUMP			
<i>Pump Test ID:</i>		991513211			
<i>Pump Set At:</i>					
<i>Static Level:</i>		16.0			
<i>Final Level After Pumping:</i>		25.0			
<i>Recommended Pump Depth:</i>		25.0			
<i>Pumping Rate:</i>		7.0			
<i>Flowing Rate:</i>					
<i>Recommended Pump Rate:</i>		7.0			
<i>Levels UOM:</i>		ft			
<i>Rate UOM:</i>		GPM			
<i>Water State After Test Code:</i>		1			
<i>Water State After Test:</i>		CLEAR			
<i>Pumping Test Method:</i>		1			
<i>Pumping Duration HR:</i>		2			
<i>Pumping Duration MIN:</i>		0			
<i>Flowing:</i>		No			
 <b><u>Water Details</u></b>					
<i>Water ID:</i>		933468715			
<i>Layer:</i>		1			
<i>Kind Code:</i>		1			

Map Key	Number of Records	Direction/ Distance (m)	Elev/Diff (m)	Site	DB
<b>Kind:</b>		FRESH			
<b>Water Found Depth:</b>		128.0			
<b>Water Found Depth UOM:</b>		ft			
<b>Links</b>					
<b>Bore Hole ID:</b>	10035199			<b>Tag No:</b>	
<b>Depth M:</b>	39.0144			<b>Contractor:</b>	1504
<b>Year Completed:</b>	1961			<b>Path:</b>	151\1513211.pdf
<b>Well Completed Dt:</b>	1961/12/21			<b>Latitude:</b>	45.4764784010062
<b>Audit No:</b>				<b>Longitude:</b>	-75.5143878675055

<a href="#">10</a>	1 of 7	SW/113.1	69.7 / 0.15	Altima Dental Place D'orleans Inc 3012 St Joseph Blvd Orleans ON K1E 1E2	GEN
<b>Generator No:</b>		ON4959562			
<b>SIC Code:</b>		621210			
<b>SIC Description:</b>		OFFICES OF DENTISTS			
<b>Approval Years:</b>		2016			
<b>PO Box No:</b>					
<b>Country:</b>		Canada			
<b>Status:</b>					
<b>Co Admin:</b>		Lee Gilhooly			
<b>Choice of Contact:</b>		CO_OFFICIAL			
<b>Phone No Admin:</b>		6138304827 Ext.			
<b>Contaminated Facility:</b>		No			
<b>MHSW Facility:</b>		No			
<b>Detail(s)</b>					
<b>Waste Class:</b>		312			
<b>Waste Class Name:</b>		PATHOLOGICAL WASTES			

<a href="#">10</a>	2 of 7	SW/113.1	69.7 / 0.15	Place D'orleans Dental Office 3012 St Joseph Blvd Orleans ON K1E 1E2	GEN
<b>Generator No:</b>		ON4959562			
<b>SIC Code:</b>		621210			
<b>SIC Description:</b>		OFFICES OF DENTISTS			
<b>Approval Years:</b>		2015			
<b>PO Box No:</b>					
<b>Country:</b>		Canada			
<b>Status:</b>					
<b>Co Admin:</b>		Lee Gilhooly			
<b>Choice of Contact:</b>		CO_OFFICIAL			
<b>Phone No Admin:</b>		6138304827 Ext.			
<b>Contaminated Facility:</b>		No			
<b>MHSW Facility:</b>		No			
<b>Detail(s)</b>					
<b>Waste Class:</b>		312			
<b>Waste Class Name:</b>		PATHOLOGICAL WASTES			

<a href="#">10</a>	3 of 7	SW/113.1	69.7 / 0.15	Place D'orleans Dental Office 3012 St Joseph Blvd Orleans ON K1E 1E2	GEN
<b>Generator No:</b>		ON4959562			

Map Key	Number of Records	Direction/ Distance (m)	Elev/Diff (m)	Site	DB
<b>SIC Code:</b> <b>SIC Description:</b> <b>Approval Years:</b> <b>PO Box No:</b> <b>Country:</b> <b>Status:</b> <b>Co Admin:</b> <b>Choice of Contact:</b> <b>Phone No Admin:</b> <b>Contaminated Facility:</b> <b>MHSW Facility:</b>		621210 OFFICES OF DENTISTS 2014 Canada Lee Gilhooly CO_OFFICIAL 6138304827 Ext. No No			

**Detail(s)**

**Waste Class:** 312  
**Waste Class Name:** PATHOLOGICAL WASTES

<a href="#"><u>10</u></a>	4 of 7	SW/113.1	69.7 / 0.15	Altima Dental Place D'orleans Inc 3012 St Joseph Blvd Orleans ON K1E 1E2	GEN
<b>Generator No:</b> <b>SIC Code:</b> <b>SIC Description:</b> <b>Approval Years:</b> <b>PO Box No:</b> <b>Country:</b> <b>Status:</b> <b>Co Admin:</b> <b>Choice of Contact:</b> <b>Phone No Admin:</b> <b>Contaminated Facility:</b> <b>MHSW Facility:</b>		ON4959562 As of Dec 2018 Canada Registered			

**Detail(s)**

**Waste Class:** 312 P  
**Waste Class Name:** Pathological wastes

<a href="#"><u>10</u></a>	5 of 7	SW/113.1	69.7 / 0.15	Altima Dental Place D'orleans Inc 3012 St Joseph Blvd Orleans ON K1E 1E2	GEN
<b>Generator No:</b> <b>SIC Code:</b> <b>SIC Description:</b> <b>Approval Years:</b> <b>PO Box No:</b> <b>Country:</b> <b>Status:</b> <b>Co Admin:</b> <b>Choice of Contact:</b> <b>Phone No Admin:</b> <b>Contaminated Facility:</b> <b>MHSW Facility:</b>		ON4959562 As of Jul 2020 Canada Registered			

**Detail(s)**

**Waste Class:** 312 P  
**Waste Class Name:** Pathological wastes

Map Key	Number of Records	Direction/ Distance (m)	Elev/Diff (m)	Site	DB
<a href="#">10</a>	6 of 7	SW/113.1	69.7 / 0.15	Altima Dental Place D'orleans Inc 3012 St Joseph Blvd Orleans ON K1E 1E2	GEN
<b>Generator No:</b> <b>SIC Code:</b> <b>SIC Description:</b> <b>Approval Years:</b> <b>PO Box No:</b> <b>Country:</b> <b>Status:</b> <b>Co Admin:</b> <b>Choice of Contact:</b> <b>Phone No Admin:</b> <b>Contaminated Facility:</b> <b>MHSW Facility:</b>		ON4959562  As of Nov 2021  Canada Registered			
<b>Detail(s)</b>					
<b>Waste Class:</b> <b>Waste Class Name:</b>		312 P Pathological wastes			
<a href="#">10</a>	7 of 7	SW/113.1	69.7 / 0.15	Altima Dental Place D'orleans Inc 3012 St Joseph Blvd Orleans ON K1E 1E2	GEN
<b>Generator No:</b> <b>SIC Code:</b> <b>SIC Description:</b> <b>Approval Years:</b> <b>PO Box No:</b> <b>Country:</b> <b>Status:</b> <b>Co Admin:</b> <b>Choice of Contact:</b> <b>Phone No Admin:</b> <b>Contaminated Facility:</b> <b>MHSW Facility:</b>		ON4959562  As of Oct 2022  Canada Registered			
<b>Detail(s)</b>					
<b>Waste Class:</b> <b>Waste Class Name:</b>		312 P PATHOLOGICAL WASTES			
<a href="#">11</a>	1 of 1	WNW/118.1	68.1 / -1.52	110 PLACE D'ORLEANS DRIVE con 1 Ottawa ON	WWIS
<b>Well ID:</b> <b>Construction Date:</b> <b>Use 1st:</b> <b>Use 2nd:</b> <b>Final Well Status:</b> <b>Water Type:</b> <b>Casing Material:</b> <b>Audit No:</b> <b>Tag:</b> <b>Constructn Method:</b> <b>Elevation (m):</b> <b>Elevatn Reliability:</b> <b>Depth to Bedrock:</b> <b>Well Depth:</b> <b>Overburden/Bedrock:</b> <b>Pump Rate:</b>		7298032  Test Hole Monitoring Monitoring and Test Hole  Z244611 A214570		<b>Flowing (Y/N):</b> <b>Flow Rate:</b> <b>Data Entry Status:</b> <b>Data Src:</b> <b>Date Received:</b> <b>Selected Flag:</b> <b>Abandonment Rec:</b> <b>Contractor:</b> <b>Form Version:</b> <b>Owner:</b> <b>County:</b> <b>Lot:</b> <b>Concession:</b> <b>Concession Name:</b> <b>Easting NAD83:</b> <b>Northing NAD83:</b>	
				27-Oct-2017 00:00:00 TRUE 7323 7 OTTAWA-CARLETON	

Map Key	Number of Records	Direction/ Distance (m)	Elev/Diff (m)	Site	DB
---------	-------------------	----------------------------	------------------	------	----

**Static Water Level:**  
**Clear/Cloudy:**  
**Municipality:** CUMBERLAND TOWNSHIP  
**Site Info:**

**Zone:**  
**UTM Reliability:**

**PDF URL (Map):**

**Additional Detail(s) (Map)**

**Well Completed Date:** 2017/10/19  
**Year Completed:** 2017  
**Depth (m):** 3.0989016  
**Latitude:** 45.477422575422  
**Longitude:** -75.5145986129123  
**Path:**

**Bore Hole Information**

<b>Bore Hole ID:</b>	1006780978	<b>Elevation:</b>	
<b>DP2BR:</b>		<b>Elevrc:</b>	
<b>Spatial Status:</b>		<b>Zone:</b>	18
<b>Code OB:</b>		<b>East83:</b>	459780.00
<b>Code OB Desc:</b>		<b>North83:</b>	5036117.00
<b>Open Hole:</b>		<b>Org CS:</b>	UTM83
<b>Cluster Kind:</b>		<b>UTMRC:</b>	4
<b>Date Completed:</b>	19-Oct-2017 00:00:00	<b>UTMRC Desc:</b>	margin of error : 30 m - 100 m
<b>Remarks:</b>		<b>Location Method:</b>	cnrev
<b>Loc Method Desc:</b>			
<b>Elevrc Desc:</b>			
<b>Location Source Date:</b>			
<b>Improvement Location Source:</b>			
<b>Improvement Location Method:</b>			
<b>Source Revision Comment:</b>			
<b>Supplier Comment:</b>			

**Overburden and Bedrock**

**Materials Interval**

**Formation ID:** 1006947836  
**Layer:** 1  
**Color:** 2  
**General Color:** GREY  
**Mat1:** 05  
**Most Common Material:** CLAY  
**Mat2:**  
**Mat2 Desc:**  
**Mat3:**  
**Mat3 Desc:**  
**Formation Top Depth:** 0.0  
**Formation End Depth:** 10.166999816894531  
**Formation End Depth UOM:** ft

**Annular Space/Abandonment**

**Sealing Record**

**Plug ID:** 1006947845  
**Layer:** 2  
**Plug From:** 3.0  
**Plug To:** 10.0  
**Plug Depth UOM:** ft

**Annular Space/Abandonment**



<i>Map Key</i>	<i>Number of Records</i>	<i>Direction/ Distance (m)</i>	<i>Elev/Diff (m)</i>	<i>Site</i>	<i>DB</i>
<b><u>Sealing Record</u></b>					
<b>Plug ID:</b>		1006947844			
<b>Layer:</b>		1			
<b>Plug From:</b>		0.0			
<b>Plug To:</b>		3.0			
<b>Plug Depth UOM:</b>		ft			
<b><u>Method of Construction &amp; Well Use</u></b>					
<b>Method Construction ID:</b>		1006947843			
<b>Method Construction Code:</b>		D			
<b>Method Construction:</b>		Direct Push			
<b>Other Method Construction:</b>					
<b><u>Pipe Information</u></b>					
<b>Pipe ID:</b>		1006947835			
<b>Casing No:</b>		0			
<b>Comment:</b>					
<b>Alt Name:</b>					
<b><u>Construction Record - Casing</u></b>					
<b>Casing ID:</b>		1006947839			
<b>Layer:</b>		1			
<b>Material:</b>		5			
<b>Open Hole or Material:</b>		PLASTIC			
<b>Depth From:</b>		0.0			
<b>Depth To:</b>		5.0			
<b>Casing Diameter:</b>		1.5			
<b>Casing Diameter UOM:</b>		inch			
<b>Casing Depth UOM:</b>		ft			
<b><u>Construction Record - Screen</u></b>					
<b>Screen ID:</b>		1006947840			
<b>Layer:</b>		1			
<b>Slot:</b>		.10			
<b>Screen Top Depth:</b>		5.0			
<b>Screen End Depth:</b>		10.0			
<b>Screen Material:</b>		5			
<b>Screen Depth UOM:</b>		ft			
<b>Screen Diameter UOM:</b>		inch			
<b>Screen Diameter:</b>		1.75			
<b><u>Water Details</u></b>					
<b>Water ID:</b>		1006947838			
<b>Layer:</b>					
<b>Kind Code:</b>					
<b>Kind:</b>					
<b>Water Found Depth:</b>					
<b>Water Found Depth UOM:</b>		ft			
<b><u>Hole Diameter</u></b>					
<b>Hole ID:</b>		1006947837			
<b>Diameter:</b>		4.0			
<b>Depth From:</b>		0.0			

Map Key	Number of Records	Direction/ Distance (m)	Elev/Diff (m)	Site	DB
Depth To:		10.0			
Hole Depth UOM:		ft			
Hole Diameter UOM:		inch			
<b>Links</b>					
Bore Hole ID:	1006780978			Tag No:	A214570
Depth M:	3.0989016			Contractor:	7323
Year Completed:	2017			Path:	729\7298032.pdf
Well Completed Dt:	2017/10/19			Latitude:	45.477422575422
Audit No:	Z244611			Longitude:	-75.5145986129123

<a href="#">12</a>	1 of 1	NNE/128.8	67.2 / -2.41	3055 St Joseph Blvd lot 37 Orleans ON	WWIS
Well ID:	7345851			Flowing (Y/N):	
Construction Date:				Flow Rate:	
Use 1st:	Monitoring and Test Hole			Data Entry Status:	
Use 2nd:				Data Src:	
Final Well Status:	Monitoring and Test Hole			Date Received:	30-Oct-2019 00:00:00
Water Type:				Selected Flag:	TRUE
Casing Material:				Abandonment Rec:	
Audit No:	Z308440			Contractor:	7241
Tag:	A269088			Form Version:	7
Constructn Method:				Owner:	
Elevation (m):				County:	OTTAWA-CARLETON
Elevatn Reliabilty:				Lot:	037
Depth to Bedrock:				Concession:	
Well Depth:				Concession Name:	OF
Overburden/Bedrock:				Easting NAD83:	
Pump Rate:				Northing NAD83:	
Static Water Level:				Zone:	
Clear/Cloudy:				UTM Reliability:	
Municipality:	CUMBERLAND TOWNSHIP				
Site Info:					

PDF URL (Map):

**Additional Detail(s) (Map)**

Well Completed Date:	2019/06/12
Year Completed:	2019
Depth (m):	5.58
Latitude:	45.4780710663987
Longitude:	-75.5125061773749
Path:	

**Bore Hole Information**

Bore Hole ID:	1007696190	Elevation:	
DP2BR:		Elevrc:	
Spatial Status:		Zone:	18
Code OB:		East83:	459944.00
Code OB Desc:		North83:	5036188.00
Open Hole:		Org CS:	UTM83
Cluster Kind:		UTMRC:	4
Date Completed:	12-Jun-2019 00:00:00	UTMRC Desc:	margin of error : 30 m - 100 m
Remarks:		Location Method:	wwr
Loc Method Desc:	on Water Well Record		
Elevrc Desc:			
Location Source Date:			
Improvement Location Source:			

Improvement Location Method:  
 Source Revision Comment:  
 Supplier Comment:

**Overburden and Bedrock  
 Materials Interval**

Formation ID: 1007881218  
 Layer: 2  
 Color: 2  
 General Color: GREY  
 Mat1: 06  
 Most Common Material: SILT  
 Mat2: 05  
 Mat2 Desc: CLAY  
 Mat3: 66  
 Mat3 Desc: DENSE  
 Formation Top Depth: 0.3100000023841858  
 Formation End Depth: 4.03000020980835  
 Formation End Depth UOM: m

**Overburden and Bedrock  
 Materials Interval**

Formation ID: 1007881219  
 Layer: 3  
 Color: 2  
 General Color: GREY  
 Mat1: 05  
 Most Common Material: CLAY  
 Mat2: 06  
 Mat2 Desc: SILT  
 Mat3: 66  
 Mat3 Desc: DENSE  
 Formation Top Depth: 4.03000020980835  
 Formation End Depth: 5.579999923706055  
 Formation End Depth UOM: m

**Overburden and Bedrock  
 Materials Interval**

Formation ID: 1007881217  
 Layer: 1  
 Color: 6  
 General Color: BROWN  
 Mat1: 02  
 Most Common Material: TOPSOIL  
 Mat2: 11  
 Mat2 Desc: GRAVEL  
 Mat3: 77  
 Mat3 Desc: LOOSE  
 Formation Top Depth: 0.0  
 Formation End Depth: 0.3100000023841858  
 Formation End Depth UOM: m

**Annular Space/Abandonment  
 Sealing Record**

Plug ID: 1007882659  
 Layer: 1  
 Plug From: 0.0  
 Plug To: 0.3100000023841858

<b>Map Key</b>	<b>Number of Records</b>	<b>Direction/ Distance (m)</b>	<b>Elev/Diff (m)</b>	<b>Site</b>	<b>DB</b>
<b>Plug Depth UOM:</b>		m			
<b><u>Annular Space/Abandonment Sealing Record</u></b>					
<b>Plug ID:</b>		1007882660			
<b>Layer:</b>		2			
<b>Plug From:</b>		0.3100000023841858			
<b>Plug To:</b>		2.1700000762939453			
<b>Plug Depth UOM:</b>		m			
<b><u>Annular Space/Abandonment Sealing Record</u></b>					
<b>Plug ID:</b>		1007882661			
<b>Layer:</b>		3			
<b>Plug From:</b>		2.1700000762939453			
<b>Plug To:</b>		5.579999923706055			
<b>Plug Depth UOM:</b>		m			
<b><u>Method of Construction &amp; Well Use</u></b>					
<b>Method Construction ID:</b>		1007884342			
<b>Method Construction Code:</b>		D			
<b>Method Construction:</b>		Direct Push			
<b>Other Method Construction:</b>					
<b><u>Pipe Information</u></b>					
<b>Pipe ID:</b>		1007879471			
<b>Casing No:</b>		0			
<b>Comment:</b>					
<b>Alt Name:</b>					
<b><u>Construction Record - Casing</u></b>					
<b>Casing ID:</b>		1007884964			
<b>Layer:</b>		1			
<b>Material:</b>		5			
<b>Open Hole or Material:</b>		PLASTIC			
<b>Depth From:</b>		0.0			
<b>Depth To:</b>		2.4800000190734863			
<b>Casing Diameter:</b>		5.199999809265137			
<b>Casing Diameter UOM:</b>		cm			
<b>Casing Depth UOM:</b>		m			
<b><u>Construction Record - Screen</u></b>					
<b>Screen ID:</b>		1007885543			
<b>Layer:</b>		1			
<b>Slot:</b>		10			
<b>Screen Top Depth:</b>		2.4800000190734863			
<b>Screen End Depth:</b>		5.579999923706055			
<b>Screen Material:</b>		5			
<b>Screen Depth UOM:</b>		m			
<b>Screen Diameter UOM:</b>		cm			
<b>Screen Diameter:</b>		6.03000020980835			
<b><u>Results of Well Yield Testing</u></b>					

Map Key	Number of Records	Direction/ Distance (m)	Elev/Diff (m)	Site	DB
---------	-------------------	----------------------------	------------------	------	----

**Pumping Test Method Desc:**

**Pump Test ID:** 1007886370  
**Pump Set At:**  
**Static Level:**  
**Final Level After Pumping:**  
**Recommended Pump Depth:**  
**Pumping Rate:**  
**Flowing Rate:**  
**Recommended Pump Rate:**  
**Levels UOM:** m  
**Rate UOM:** LPM  
**Water State After Test Code:**  
**Water State After Test:**  
**Pumping Test Method:** 0  
**Pumping Duration HR:**  
**Pumping Duration MIN:**  
**Flowing:**

**Hole Diameter**

**Hole ID:** 1007883643  
**Diameter:** 11.430000305175781  
**Depth From:** 0.0  
**Depth To:** 5.579999923706055  
**Hole Depth UOM:** m  
**Hole Diameter UOM:** cm

**Links**

<b>Bore Hole ID:</b>	1007696190	<b>Tag No:</b>	A269088
<b>Depth M:</b>	5.58	<b>Contractor:</b>	7241
<b>Year Completed:</b>	2019	<b>Path:</b>	
<b>Well Completed Dt:</b>	2019/06/12	<b>Latitude:</b>	45.4780710663987
<b>Audit No:</b>	Z308440	<b>Longitude:</b>	-75.5125061773749

13	1 of 1	NNE/136.4	67.2 / -2.41	3055 St Joseph Blvd lot 37 Orleans ON	WWIS
<b>Well ID:</b>	7345854	<b>Flowing (Y/N):</b>			
<b>Construction Date:</b>		<b>Flow Rate:</b>			
<b>Use 1st:</b>	Monitoring and Test Hole	<b>Data Entry Status:</b>			
<b>Use 2nd:</b>		<b>Data Src:</b>			
<b>Final Well Status:</b>	Monitoring and Test Hole	<b>Date Received:</b>	30-Oct-2019 00:00:00		
<b>Water Type:</b>		<b>Selected Flag:</b>	TRUE		
<b>Casing Material:</b>		<b>Abandonment Rec:</b>			
<b>Audit No:</b>	Z308441	<b>Contractor:</b>	7241		
<b>Tag:</b>	A269091	<b>Form Version:</b>	7		
<b>Constructn Method:</b>		<b>Owner:</b>			
<b>Elevation (m):</b>		<b>County:</b>	OTTAWA-CARLETON		
<b>Elevatn Reliabilty:</b>		<b>Lot:</b>	037		
<b>Depth to Bedrock:</b>		<b>Concession:</b>			
<b>Well Depth:</b>		<b>Concession Name:</b>	OF		
<b>Overburden/Bedrock:</b>		<b>Easting NAD83:</b>			
<b>Pump Rate:</b>		<b>Northing NAD83:</b>			
<b>Static Water Level:</b>		<b>Zone:</b>			
<b>Clear/Cloudy:</b>		<b>UTM Reliability:</b>			
<b>Municipality:</b>	CUMBERLAND TOWNSHIP				
<b>Site Info:</b>					
<b>PDF URL (Map):</b>					

Map Key	Number of Records	Direction/ Distance (m)	Elev/Diff (m)	Site	DB
---------	-------------------	----------------------------	------------------	------	----

Additional Detail(s) (Map)

Well Completed Date: 2019/06/12  
Year Completed: 2019  
Depth (m): 4.65  
Latitude: 45.4781785594109  
Longitude: -75.5126223048138  
Path:

Bore Hole Information

Bore Hole ID:	1007696199	Elevation:	
DP2BR:		Elevrc:	
Spatial Status:		Zone:	18
Code OB:		East83:	459935.00
Code OB Desc:		North83:	5036200.00
Open Hole:		Org CS:	UTM83
Cluster Kind:		UTMRC:	4
Date Completed:	12-Jun-2019 00:00:00	UTMRC Desc:	margin of error : 30 m - 100 m
Remarks:		Location Method:	wwr
Loc Method Desc:	on Water Well Record		
Elevrc Desc:			
Location Source Date:			
Improvement Location Source:			
Improvement Location Method:			
Source Revision Comment:			
Supplier Comment:			

Overburden and Bedrock

Materials Interval

Formation ID: 1007881227  
Layer: 2  
Color: 2  
General Color: GREY  
Mat1: 06  
Most Common Material: SILT  
Mat2: 05  
Mat2 Desc: CLAY  
Mat3: 66  
Mat3 Desc: DENSE  
Formation Top Depth: 0.3100000023841858  
Formation End Depth: 3.5  
Formation End Depth UOM: m

Overburden and Bedrock

Materials Interval

Formation ID: 1007881228  
Layer: 3  
Color: 2  
General Color: GREY  
Mat1: 05  
Most Common Material: CLAY  
Mat2: 06  
Mat2 Desc: SILT  
Mat3: 85  
Mat3 Desc: SOFT  
Formation Top Depth: 3.5  
Formation End Depth: 4.650000095367432  
Formation End Depth UOM: m

<i>Map Key</i>	<i>Number of Records</i>	<i>Direction/ Distance (m)</i>	<i>Elev/Diff (m)</i>	<i>Site</i>	<i>DB</i>
<b><u>Overburden and Bedrock Materials Interval</u></b>					
<b>Formation ID:</b>		1007881226			
<b>Layer:</b>		1			
<b>Color:</b>		2			
<b>General Color:</b>		GREY			
<b>Mat1:</b>		11			
<b>Most Common Material:</b>		GRAVEL			
<b>Mat2:</b>		27			
<b>Mat2 Desc:</b>		OTHER			
<b>Mat3:</b>		77			
<b>Mat3 Desc:</b>		LOOSE			
<b>Formation Top Depth:</b>		0.0			
<b>Formation End Depth:</b>		0.3100000023841858			
<b>Formation End Depth UOM:</b>		m			
<b><u>Annular Space/Abandonment Sealing Record</u></b>					
<b>Plug ID:</b>		1007882669			
<b>Layer:</b>		2			
<b>Plug From:</b>		0.3100000023841858			
<b>Plug To:</b>		1.2400000095367432			
<b>Plug Depth UOM:</b>		m			
<b><u>Annular Space/Abandonment Sealing Record</u></b>					
<b>Plug ID:</b>		1007882668			
<b>Layer:</b>		1			
<b>Plug From:</b>		0.0			
<b>Plug To:</b>		0.3100000023841858			
<b>Plug Depth UOM:</b>		m			
<b><u>Annular Space/Abandonment Sealing Record</u></b>					
<b>Plug ID:</b>		1007882670			
<b>Layer:</b>		3			
<b>Plug From:</b>		1.2400000095367432			
<b>Plug To:</b>		4.650000095367432			
<b>Plug Depth UOM:</b>		m			
<b><u>Method of Construction &amp; Well Use</u></b>					
<b>Method Construction ID:</b>		1007884345			
<b>Method Construction Code:</b>		D			
<b>Method Construction:</b>		Direct Push			
<b>Other Method Construction:</b>					
<b><u>Pipe Information</u></b>					
<b>Pipe ID:</b>		1007879474			
<b>Casing No:</b>		0			
<b>Comment:</b>					
<b>Alt Name:</b>					
<b><u>Construction Record - Casing</u></b>					

Map Key	Number of Records	Direction/ Distance (m)	Elev/Diff (m)	Site	DB
<b>Casing ID:</b> 1007884967					
<b>Layer:</b> 1					
<b>Material:</b> 5					
<b>Open Hole or Material:</b> PLASTIC					
<b>Depth From:</b> 0.0					
<b>Depth To:</b> 1.5499999523162842					
<b>Casing Diameter:</b> 5.199999809265137					
<b>Casing Diameter UOM:</b> cm					
<b>Casing Depth UOM:</b> m					
 <b><u>Construction Record - Screen</u></b>					
<b>Screen ID:</b> 1007885546					
<b>Layer:</b> 1					
<b>Slot:</b> 10					
<b>Screen Top Depth:</b> 1.5499999523162842					
<b>Screen End Depth:</b> 4.650000095367432					
<b>Screen Material:</b> 5					
<b>Screen Depth UOM:</b> m					
<b>Screen Diameter UOM:</b> cm					
<b>Screen Diameter:</b> 6.03000020980835					
 <b><u>Results of Well Yield Testing</u></b>					
<b>Pumping Test Method Desc:</b>					
<b>Pump Test ID:</b> 1007886373					
<b>Pump Set At:</b>					
<b>Static Level:</b>					
<b>Final Level After Pumping:</b>					
<b>Recommended Pump Depth:</b>					
<b>Pumping Rate:</b>					
<b>Flowing Rate:</b>					
<b>Recommended Pump Rate:</b>					
<b>Levels UOM:</b> m					
<b>Rate UOM:</b> LPM					
<b>Water State After Test Code:</b>					
<b>Water State After Test:</b>					
<b>Pumping Test Method:</b> 0					
<b>Pumping Duration HR:</b>					
<b>Pumping Duration MIN:</b>					
<b>Flowing:</b>					
 <b><u>Hole Diameter</u></b>					
<b>Hole ID:</b> 1007883646					
<b>Diameter:</b> 11.430000305175781					
<b>Depth From:</b> 0.0					
<b>Depth To:</b> 4.650000095367432					
<b>Hole Depth UOM:</b> m					
<b>Hole Diameter UOM:</b> cm					
 <b><u>Links</u></b>					
<b>Bore Hole ID:</b> 1007696199		<b>Tag No:</b> A269091			
<b>Depth M:</b> 4.65		<b>Contractor:</b> 7241			
<b>Year Completed:</b> 2019		<b>Path:</b>			
<b>Well Completed Dt:</b> 2019/06/12		<b>Latitude:</b> 45.4781785594109			
<b>Audit No:</b> Z308441		<b>Longitude:</b> -75.5126223048138			

14

1 of 1

NE/137.3

67.2 / -2.34

3055 St Joseph Blvd lot 37  
Orleans ON

WWIS



Map Key	Number of Records	Direction/ Distance (m)	Elev/Diff (m)	Site	DB
<b>Well ID:</b>	7345852			<b>Flowing (Y/N):</b>	
<b>Construction Date:</b>				<b>Flow Rate:</b>	
<b>Use 1st:</b>	Monitoring and Test Hole			<b>Data Entry Status:</b>	
<b>Use 2nd:</b>				<b>Data Src:</b>	
<b>Final Well Status:</b>	Monitoring and Test Hole			<b>Date Received:</b>	30-Oct-2019 00:00:00
<b>Water Type:</b>				<b>Selected Flag:</b>	TRUE
<b>Casing Material:</b>				<b>Abandonment Rec:</b>	
<b>Audit No:</b>	Z308439			<b>Contractor:</b>	7241
<b>Tag:</b>	A269089			<b>Form Version:</b>	7
<b>Constructn Method:</b>				<b>Owner:</b>	
<b>Elevation (m):</b>				<b>County:</b>	OTTAWA-CARLETON
<b>Elevatn Reliabilty:</b>				<b>Lot:</b>	037
<b>Depth to Bedrock:</b>				<b>Concession:</b>	
<b>Well Depth:</b>				<b>Concession Name:</b>	OF
<b>Overburden/Bedrock:</b>				<b>Easting NAD83:</b>	
<b>Pump Rate:</b>				<b>Northing NAD83:</b>	
<b>Static Water Level:</b>				<b>Zone:</b>	
<b>Clear/Cloudy:</b>				<b>UTM Reliability:</b>	
<b>Municipality:</b>	CUMBERLAND TOWNSHIP				
<b>Site Info:</b>					

**PDF URL (Map):**

**Additional Detail(s) (Map)**

**Well Completed Date:** 2019/06/12  
**Year Completed:** 2019  
**Depth (m):** 4.65  
**Latitude:** 45.4781077010045  
**Longitude:** -75.5123657671844  
**Path:**

**Bore Hole Information**

<b>Bore Hole ID:</b>	1007696193	<b>Elevation:</b>	
<b>DP2BR:</b>		<b>Elevrc:</b>	
<b>Spatial Status:</b>		<b>Zone:</b>	18
<b>Code OB:</b>		<b>East83:</b>	459955.00
<b>Code OB Desc:</b>		<b>North83:</b>	5036192.00
<b>Open Hole:</b>		<b>Org CS:</b>	UTM83
<b>Cluster Kind:</b>		<b>UTMRC:</b>	4
<b>Date Completed:</b>	12-Jun-2019 00:00:00	<b>UTMRC Desc:</b>	margin of error : 30 m - 100 m
<b>Remarks:</b>		<b>Location Method:</b>	wwr
<b>Loc Method Desc:</b>	on Water Well Record		
<b>Elevrc Desc:</b>			
<b>Location Source Date:</b>			
<b>Improvement Location Source:</b>			
<b>Improvement Location Method:</b>			
<b>Source Revision Comment:</b>			
<b>Supplier Comment:</b>			

**Overburden and Bedrock**

**Materials Interval**

**Formation ID:** 1007881221  
**Layer:** 2  
**Color:** 2  
**General Color:** GREY  
**Mat1:** 06  
**Most Common Material:** SILT  
**Mat2:** 05  
**Mat2 Desc:** CLAY  
**Mat3:** 66

<b>Map Key</b>	<b>Number of Records</b>	<b>Direction/ Distance (m)</b>	<b>Elev/Diff (m)</b>	<b>Site</b>	<b>DB</b>
<b>Mat3 Desc:</b>		DENSE			
<b>Formation Top Depth:</b>		0.3100000023841858			
<b>Formation End Depth:</b>		3.5			
<b>Formation End Depth UOM:</b>		m			
<b><u>Overburden and Bedrock Materials Interval</u></b>					
<b>Formation ID:</b>		1007881220			
<b>Layer:</b>		1			
<b>Color:</b>		2			
<b>General Color:</b>		GREY			
<b>Mat1:</b>		11			
<b>Most Common Material:</b>		GRAVEL			
<b>Mat2:</b>		27			
<b>Mat2 Desc:</b>		OTHER			
<b>Mat3:</b>		77			
<b>Mat3 Desc:</b>		LOOSE			
<b>Formation Top Depth:</b>		0.0			
<b>Formation End Depth:</b>		0.3100000023841858			
<b>Formation End Depth UOM:</b>		m			
<b><u>Overburden and Bedrock Materials Interval</u></b>					
<b>Formation ID:</b>		1007881222			
<b>Layer:</b>		3			
<b>Color:</b>		2			
<b>General Color:</b>		GREY			
<b>Mat1:</b>		05			
<b>Most Common Material:</b>		CLAY			
<b>Mat2:</b>		06			
<b>Mat2 Desc:</b>		SILT			
<b>Mat3:</b>		85			
<b>Mat3 Desc:</b>		SOFT			
<b>Formation Top Depth:</b>		3.5			
<b>Formation End Depth:</b>		4.650000095367432			
<b>Formation End Depth UOM:</b>		m			
<b><u>Annular Space/Abandonment Sealing Record</u></b>					
<b>Plug ID:</b>		1007882664			
<b>Layer:</b>		3			
<b>Plug From:</b>		1.2400000095367432			
<b>Plug To:</b>		4.650000095367432			
<b>Plug Depth UOM:</b>		m			
<b><u>Annular Space/Abandonment Sealing Record</u></b>					
<b>Plug ID:</b>		1007882662			
<b>Layer:</b>		1			
<b>Plug From:</b>		0.0			
<b>Plug To:</b>		0.3100000023841858			
<b>Plug Depth UOM:</b>		m			
<b><u>Annular Space/Abandonment Sealing Record</u></b>					
<b>Plug ID:</b>		1007882663			
<b>Layer:</b>		2			

<b>Map Key</b>	<b>Number of Records</b>	<b>Direction/ Distance (m)</b>	<b>Elev/Diff (m)</b>	<b>Site</b>	<b>DB</b>
<b>Plug From:</b>		0.3100000023841858			
<b>Plug To:</b>		1.2400000095367432			
<b>Plug Depth UOM:</b>		m			
<b><u>Method of Construction &amp; Well Use</u></b>					
<b>Method Construction ID:</b>		1007884343			
<b>Method Construction Code:</b>		D			
<b>Method Construction:</b>		Direct Push			
<b>Other Method Construction:</b>					
<b><u>Pipe Information</u></b>					
<b>Pipe ID:</b>		1007879472			
<b>Casing No:</b>		0			
<b>Comment:</b>					
<b>Alt Name:</b>					
<b><u>Construction Record - Casing</u></b>					
<b>Casing ID:</b>		1007884965			
<b>Layer:</b>		1			
<b>Material:</b>		5			
<b>Open Hole or Material:</b>		PLASTIC			
<b>Depth From:</b>		0.0			
<b>Depth To:</b>		1.5499999523162842			
<b>Casing Diameter:</b>		5.199999809265137			
<b>Casing Diameter UOM:</b>		cm			
<b>Casing Depth UOM:</b>		m			
<b><u>Construction Record - Screen</u></b>					
<b>Screen ID:</b>		1007885544			
<b>Layer:</b>		1			
<b>Slot:</b>		10			
<b>Screen Top Depth:</b>		1.5499999523162842			
<b>Screen End Depth:</b>		4.650000095367432			
<b>Screen Material:</b>		5			
<b>Screen Depth UOM:</b>		m			
<b>Screen Diameter UOM:</b>		cm			
<b>Screen Diameter:</b>		6.03000020980835			
<b><u>Results of Well Yield Testing</u></b>					
<b>Pumping Test Method Desc:</b>					
<b>Pump Test ID:</b>		1007886371			
<b>Pump Set At:</b>					
<b>Static Level:</b>					
<b>Final Level After Pumping:</b>					
<b>Recommended Pump Depth:</b>					
<b>Pumping Rate:</b>					
<b>Flowing Rate:</b>					
<b>Recommended Pump Rate:</b>					
<b>Levels UOM:</b>		m			
<b>Rate UOM:</b>		LPM			
<b>Water State After Test Code:</b>					
<b>Water State After Test:</b>					
<b>Pumping Test Method:</b>		0			
<b>Pumping Duration HR:</b>					
<b>Pumping Duration MIN:</b>					
<b>Flowing:</b>					

Map Key	Number of Records	Direction/ Distance (m)	Elev/Diff (m)	Site	DB
---------	-------------------	----------------------------	------------------	------	----

**Hole Diameter**

Hole ID: 1007883644  
Diameter: 11.430000305175781  
Depth From: 0.0  
Depth To: 4.650000095367432  
Hole Depth UOM: m  
Hole Diameter UOM: cm

**Links**

Bore Hole ID:	1007696193	Tag No:	A269089
Depth M:	4.65	Contractor:	7241
Year Completed:	2019	Path:	
Well Completed Dt:	2019/06/12	Latitude:	45.4781077010045
Audit No:	Z308439	Longitude:	-75.5123657671844

<a href="#">15</a>	1 of 19	NNE/159.0	65.9 / -3.69	MOTOR VEHICLE ORLEANS, 3055 ST. JOSEPH BLVD. MOTOR VEHICLE (OPERATING FLUID) GLOUCESTER CITY ON K1C 1T1	SPL
--------------------	---------	-----------	--------------	--	-----

Ref No:	94119	Discharger Report:	
Site No:		Material Group:	
Incident Dt:	12/4/1993	Health/Env Conseq:	
Year:		Client Type:	
Incident Cause:	OTHER CONTAINER LEAK	Sector Type:	
Incident Event:		Agency Involved:	
Contaminant Code:		Nearest Watercourse:	
Contaminant Name:		Site Address:	
Contaminant Limit 1:		Site District Office:	
Contam Limit Freq 1:		Site Postal Code:	
Contaminant UN No 1:		Site Region:	
Environment Impact:	NOT ANTICIPATED	Site Municipality:	20105
Nature of Impact:		Site Lot:	
Receiving Medium:	LAND	Site Conc:	
Receiving Env:		Northing:	
MOE Response:		Easting:	
Dt MOE Arvl on Scn:		Site Geo Ref Accu:	
MOE Reported Dt:	12/4/1993	Site Map Datum:	
Dt Document Closed:		SAC Action Class:	
Incident Reason:	CORROSION	Source Type:	
Site Name:			
Site County/District:			
Site Geo Ref Meth:			
Incident Summary:	MOTOR VEHICLE: 3L GASOLINE LEAK FROM GAS TANK		
Contaminant Qty:			

<a href="#">15</a>	2 of 19	NNE/159.0	65.9 / -3.69	BISAILLON SELF SERVE & CAR WASH 3055 ST JOSEPH BLVD/RING RD ORLEANS ON	PRT
--------------------	---------	-----------	--------------	--	-----

Location ID: 10635  
Type: retail  
Expiry Date: 1995-07-31  
Capacity (L): 126560  
Licence #: 0076396647

Map Key	Number of Records	Direction/ Distance (m)	Elev/Diff (m)	Site	DB
<a href="#">15</a>	3 of 19	NNE/159.0	65.9 / -3.69	BISAILLON SELF SERVE & CAR WASH 3055 ST JOSEPH BLVD/RING RD ORLEANS ON	PRT

**Location ID:** 10635  
**Type:** retail  
**Expiry Date:** 1995-05-31  
**Capacity (L):** 0  
**Licence #:** 0076422021

<a href="#">15</a>	4 of 19	NNE/159.0	65.9 / -3.69	648575 ONTARIO INC O/A GAS STN 3055 ST JOSEPH BLVD ORLEANS ON K1C 1T1	FSTH
--------------------	---------	-----------	--------------	---	------

**License Issue Date:** 4/24/2007  
**Tank Status:** Licensed  
**Tank Status As Of:** August 2007  
**Operation Type:** Retail Fuel Outlet  
**Facility Type:** Gasoline Station - Self Serve

**--Details--**

**Status:** Active  
**Year of Installation:** 1983  
**Corrosion Protection:**  
**Capacity:** 36365  
**Tank Fuel Type:** Liquid Fuel Single Wall UST - Gasoline

**Status:** Active  
**Year of Installation:** 1983  
**Corrosion Protection:**  
**Capacity:** 36365  
**Tank Fuel Type:** Liquid Fuel Single Wall UST - Gasoline

**Status:** Active  
**Year of Installation:** 1983  
**Corrosion Protection:**  
**Capacity:** 27274  
**Tank Fuel Type:** Liquid Fuel Single Wall UST - Gasoline

**Status:** Active  
**Year of Installation:** 1983  
**Corrosion Protection:**  
**Capacity:** 27274  
**Tank Fuel Type:** Liquid Fuel Single Wall UST - Gasoline

<a href="#">15</a>	5 of 19	NNE/159.0	65.9 / -3.69	1213475 ONTARIO INC O/A GAS STN 3055 ST JOSEPH BLVD ORLEANS ON K1C 1T1	FSTH
--------------------	---------	-----------	--------------	--	------

**License Issue Date:** 3/3/2008 3:34:00 PM  
**Tank Status:** Licensed  
**Tank Status As Of:** December 2008  
**Operation Type:** Retail Fuel Outlet  
**Facility Type:** Gasoline Station - Self Serve

**--Details--**

**Status:** Active  
**Year of Installation:** 1983  
**Corrosion Protection:**  
**Capacity:** 36365  
**Tank Fuel Type:** Liquid Fuel Single Wall UST - Gasoline

Map Key	Number of Records	Direction/ Distance (m)	Elev/Diff (m)	Site	DB
Status:		Active			
Year of Installation:		1983			
Corrosion Protection:					
Capacity:		36365			
Tank Fuel Type:		Liquid Fuel Single Wall UST - Gasoline			
Status:		Active			
Year of Installation:		1983			
Corrosion Protection:					
Capacity:		27274			
Tank Fuel Type:		Liquid Fuel Single Wall UST - Gasoline			
Status:		Active			
Year of Installation:		1983			
Corrosion Protection:					
Capacity:		27274			
Tank Fuel Type:		Liquid Fuel Single Wall UST - Gasoline			
Status:		Active			
Year of Installation:		1983			
Corrosion Protection:					
Capacity:		36700			
Tank Fuel Type:		Liquid Fuel Single Wall UST - Gasoline			
Status:		Active			
Year of Installation:		1983			
Corrosion Protection:					
Capacity:		36700			
Tank Fuel Type:		Liquid Fuel Single Wall UST - Gasoline			
Status:		Active			
Year of Installation:		1983			
Corrosion Protection:					
Capacity:		27200			
Tank Fuel Type:		Liquid Fuel Single Wall UST - Gasoline			
Status:		Active			
Year of Installation:		1983			
Corrosion Protection:					
Capacity:		27200			
Tank Fuel Type:		Liquid Fuel Single Wall UST - Gasoline			

<a href="#">15</a>	6 of 19	NNE/159.0	65.9 / -3.69	BISAILLON SELF SERVE & CAR WASH 3055 ST JOSEPH BLVD ORLEANS ON	DTNK
--------------------	---------	-----------	--------------	--	------

**Delisted Expired Fuel Safety Facilities**

Instance No:	10083504	Expired Date:	
Status:	EXPIRED	Max Hazard Rank:	
Instance ID:	11689	Facility Location:	
Instance Type:	FS Facility	Facility Type:	
Instance Creation Dt:		Fuel Type 2:	
Instance Install Dt:		Fuel Type 3:	
Item Description:		Panam Related:	
Manufacturer:		Panam Venue Nm:	
Model:		External Identifier:	
Serial No:		Item:	
ULC Standard:		Piping Steel:	
Quantity:		Piping Galvanized:	

Map Key	Number of Records	Direction/ Distance (m)	Elev/Diff (m)	Site	DB
<b>Unit of Measure:</b> <b>Overfill Prot Type:</b> <b>Creation Date:</b> <b>Next Periodic Str DT:</b> <b>TSSA Base Sched Cycle 2:</b> <b>TSSAMax Hazard Rank 1:</b> <b>TSSA Risk Based Periodic Yn:</b> <b>TSSA Volume of Directives:</b> <b>TSSA Periodic Exempt:</b> <b>TSSA Statutory Interval:</b> <b>TSSA Recd Insp Interva:</b> <b>TSSA Recd Tolerance:</b> <b>TSSA Program Area:</b> <b>TSSA Program Area 2:</b>				<b>Tank Single Wall St:</b> <b>Piping Underground:</b> <b>Tank Underground:</b> <b>Source:</b>	
		<b>Description:</b> FS Propane Cylr Handling Facility <b>Original Source:</b> EXP <b>Record Date:</b> Up to Mar 2012			

<a href="#">15</a>	7 of 19	NNE/159.0	65.9 / -3.69	1213475 ONTARIO INC O/A GAS STN 3055 ST JOSEPH BLVD ORLEANS ON	DTNK
--------------------	---------	-----------	--------------	--	------

**Delisted Expired Fuel Safety Facilities**

<b>Instance No:</b> 11157093 <b>Status:</b> EXPIRED <b>Instance ID:</b> 71051 <b>Instance Type:</b> FS Piping <b>Instance Creation Dt:</b> <b>Instance Install Dt:</b> <b>Item Description:</b> <b>Manufacturer:</b> <b>Model:</b> <b>Serial No:</b> <b>ULC Standard:</b> <b>Quantity:</b> <b>Unit of Measure:</b> <b>Overfill Prot Type:</b> <b>Creation Date:</b> <b>Next Periodic Str DT:</b> <b>TSSA Base Sched Cycle 2:</b> <b>TSSAMax Hazard Rank 1:</b> <b>TSSA Risk Based Periodic Yn:</b> <b>TSSA Volume of Directives:</b> <b>TSSA Periodic Exempt:</b> <b>TSSA Statutory Interval:</b> <b>TSSA Recd Insp Interva:</b> <b>TSSA Recd Tolerance:</b> <b>TSSA Program Area:</b> <b>TSSA Program Area 2:</b>	<b>Expired Date:</b> <b>Max Hazard Rank:</b> <b>Facility Location:</b> <b>Facility Type:</b> <b>Fuel Type 2:</b> <b>Fuel Type 3:</b> <b>Panam Related:</b> <b>Panam Venue Nm:</b> <b>External Identifier:</b> <b>Item:</b> <b>Piping Steel:</b> <b>Piping Galvanized:</b> <b>Tank Single Wall St:</b> <b>Piping Underground:</b> <b>Tank Underground:</b> <b>Source:</b>	<b>Description:</b> FS Piping <b>Original Source:</b> EXP <b>Record Date:</b> Up to Mar 2012
---	---	--

<a href="#">15</a>	8 of 19	NNE/159.0	65.9 / -3.69	SUNCOR ENERGY PRODUCTS PARTNERSHIP 3055 ST. JOSEPH BLVD ORLÉANS K1E 0B1 ON CA ON	FST
--------------------	---------	-----------	--------------	---	-----

<b>Instance No:</b> 11157057 <b>Status:</b>	<b>Manufacturer:</b> <b>Serial No:</b>
--	---

Map Key	Number of Records	Direction/ Distance (m)	Elev/Diff (m)	Site	DB
<b>Cont Name:</b>				<b>Ulc Standard:</b>	
<b>Instance Type:</b>	FS Liquid Fuel Tank			<b>Quantity:</b>	
<b>Item:</b>				<b>Unit of Measure:</b>	
<b>Item Description:</b>	FS Liquid Fuel Tank			<b>Fuel Type:</b>	Gasoline
<b>Tank Type:</b>	Single Wall UST			<b>Fuel Type2:</b>	NULL
<b>Install Date:</b>	4/28/2009			<b>Fuel Type3:</b>	NULL
<b>Install Year:</b>	1983			<b>Piping Steel:</b>	
<b>Years in Service:</b>				<b>Piping Galvanized:</b>	
<b>Model:</b>	NULL			<b>Tanks Single Wall St:</b>	
<b>Description:</b>				<b>Piping Underground:</b>	
<b>Capacity:</b>	27274			<b>No Underground:</b>	
<b>Tank Material:</b>	Fiberglass (FRP)			<b>Panam Related:</b>	
<b>Corrosion Protect:</b>	Fiberglass			<b>Panam Venue:</b>	
<b>Overfill Protect:</b>					
<b>Facility Type:</b>	FS Liquid Fuel Tank				
<b>Parent Facility Type:</b>	FS Gasoline Station - Self Serve				
<b>Facility Location:</b>					
<b>Device Installed Location:</b>	3055 ST. JOSEPH BLVD ORLÉANS K1E 0B1 ON CA				

**Liquid Fuel Tank Details**

**Overfill Protection:**  
**Owner Account Name:** SUNCOR ENERGY PRODUCTS PARTNERSHIP  
**Item:** FS LIQUID FUEL TANK

<a href="#">15</a>	9 of 19	NNE/159.0	65.9 / -3.69	SUNCOR ENERGY PRODUCTS PARTNERSHIP 3055 ST. JOSEPH BLVD ORLÉANS K1E 0B1 ON CA ON	FST
<b>Instance No:</b>		11157032		<b>Manufacturer:</b>	
<b>Status:</b>				<b>Serial No:</b>	
<b>Cont Name:</b>				<b>Ulc Standard:</b>	
<b>Instance Type:</b>	FS Liquid Fuel Tank			<b>Quantity:</b>	
<b>Item:</b>				<b>Unit of Measure:</b>	
<b>Item Description:</b>	FS Liquid Fuel Tank			<b>Fuel Type:</b>	Gasoline
<b>Tank Type:</b>	Single Wall UST			<b>Fuel Type2:</b>	NULL
<b>Install Date:</b>	4/28/2009			<b>Fuel Type3:</b>	NULL
<b>Install Year:</b>	1983			<b>Piping Steel:</b>	
<b>Years in Service:</b>				<b>Piping Galvanized:</b>	
<b>Model:</b>	NULL			<b>Tanks Single Wall St:</b>	
<b>Description:</b>				<b>Piping Underground:</b>	
<b>Capacity:</b>	36365			<b>No Underground:</b>	
<b>Tank Material:</b>	Fiberglass (FRP)			<b>Panam Related:</b>	
<b>Corrosion Protect:</b>	Fiberglass			<b>Panam Venue:</b>	
<b>Overfill Protect:</b>					
<b>Facility Type:</b>	FS Liquid Fuel Tank				
<b>Parent Facility Type:</b>	FS Gasoline Station - Self Serve				
<b>Facility Location:</b>					
<b>Device Installed Location:</b>	3055 ST. JOSEPH BLVD ORLÉANS K1E 0B1 ON CA				

**Liquid Fuel Tank Details**

**Overfill Protection:**  
**Owner Account Name:** SUNCOR ENERGY PRODUCTS PARTNERSHIP  
**Item:** FS LIQUID FUEL TANK

<a href="#">15</a>	10 of 19	NNE/159.0	65.9 / -3.69	SUNCOR ENERGY PRODUCTS PARTNERSHIP 3055 ST. JOSEPH BLVD ORLÉANS K1E 0B1 ON CA ON	FST
<b>Instance No:</b>		10894105		<b>Manufacturer:</b>	



Map Key	Number of Records	Direction/ Distance (m)	Elev/Diff (m)	Site	DB
<b>Status:</b> <b>Cont Name:</b> <b>Instance Type:</b> FS Liquid Fuel Tank <b>Item:</b> <b>Item Description:</b> FS Liquid Fuel Tank <b>Tank Type:</b> Single Wall UST <b>Install Date:</b> 4/28/2009 <b>Install Year:</b> 1983 <b>Years in Service:</b> <b>Model:</b> NULL <b>Description:</b> <b>Capacity:</b> 36365 <b>Tank Material:</b> Fiberglass (FRP) <b>Corrosion Protect:</b> Fiberglass <b>Overfill Protect:</b> <b>Facility Type:</b> FS Liquid Fuel Tank <b>Parent Facility Type:</b> FS Gasoline Station - Self Serve <b>Facility Location:</b> <b>Device Installed Location:</b> 3055 ST. JOSEPH BLVD ORLÉANS K1E 0B1 ON CA				<b>Serial No:</b> <b>Ulc Standard:</b> <b>Quantity:</b> <b>Unit of Measure:</b> <b>Fuel Type:</b> Gasoline <b>Fuel Type2:</b> NULL <b>Fuel Type3:</b> NULL <b>Piping Steel:</b> <b>Piping Galvanized:</b> <b>Tanks Single Wall St:</b> <b>Piping Underground:</b> <b>No Underground:</b> <b>Panam Related:</b> <b>Panam Venue:</b>	

**Liquid Fuel Tank Details**

**Overfill Protection:**  
**Owner Account Name:** SUNCOR ENERGY PRODUCTS PARTNERSHIP  
**Item:** FS LIQUID FUEL TANK

<a href="#">15</a>	11 of 19	NNE/159.0	65.9 / -3.69	SUNCOR ENERGY PRODUCTS PARTNERSHIP 3055 ST. JOSEPH BLVD ORLÉANS K1E 0B1 ON CA ON	FST
<b>Instance No:</b> 11157074 <b>Status:</b> <b>Cont Name:</b> <b>Instance Type:</b> FS Liquid Fuel Tank <b>Item:</b> <b>Item Description:</b> FS Liquid Fuel Tank <b>Tank Type:</b> Single Wall UST <b>Install Date:</b> 4/28/2009 <b>Install Year:</b> 1983 <b>Years in Service:</b> <b>Model:</b> NULL <b>Description:</b> <b>Capacity:</b> 27274 <b>Tank Material:</b> Fiberglass (FRP) <b>Corrosion Protect:</b> Fiberglass <b>Overfill Protect:</b> <b>Facility Type:</b> FS Liquid Fuel Tank <b>Parent Facility Type:</b> FS Gasoline Station - Self Serve <b>Facility Location:</b> <b>Device Installed Location:</b> 3055 ST. JOSEPH BLVD ORLÉANS K1E 0B1 ON CA				<b>Manufacturer:</b> <b>Serial No:</b> <b>Ulc Standard:</b> <b>Quantity:</b> <b>Unit of Measure:</b> <b>Fuel Type:</b> Gasoline <b>Fuel Type2:</b> NULL <b>Fuel Type3:</b> NULL <b>Piping Steel:</b> <b>Piping Galvanized:</b> <b>Tanks Single Wall St:</b> <b>Piping Underground:</b> <b>No Underground:</b> <b>Panam Related:</b> <b>Panam Venue:</b>	

**Liquid Fuel Tank Details**

**Overfill Protection:**  
**Owner Account Name:** SUNCOR ENERGY PRODUCTS PARTNERSHIP  
**Item:** FS LIQUID FUEL TANK

<a href="#">15</a>	12 of 19	NNE/159.0	65.9 / -3.69	SUNCOR ENERGY PRODUCTS PARTNERSHIP 3055 ST JOSEPH BLVD ORLEANS K1C 1T1 ON CA ON	DTNK
--------------------	----------	-----------	--------------	--	------

Map Key	Number of Records	Direction/ Distance (m)	Elev/Diff (m)	Site	DB
---------	-------------------	-------------------------	---------------	------	----

**Delisted Expired Fuel Safety Facilities**

<b>Instance No:</b>	11157057	<b>Expired Date:</b>	
<b>Status:</b>	EXPIRED	<b>Max Hazard Rank:</b>	NULL
<b>Instance ID:</b>		<b>Facility Location:</b>	3055 ST JOSEPH BLVD ORLEANS K1C 1T1 ON CA
<b>Instance Type:</b>		<b>Facility Type:</b>	FS LIQUID FUEL TANK
<b>Instance Creation Dt:</b>	7/19/2000 8:15:15 PM	<b>Fuel Type 2:</b>	NULL
<b>Instance Install Dt:</b>	4/28/2009	<b>Fuel Type 3:</b>	NULL
<b>Item Description:</b>	FS Liquid Fuel Tank	<b>Panam Related:</b>	NULL
<b>Manufacturer:</b>	NULL	<b>Panam Venue Nm:</b>	NULL
<b>Model:</b>	NULL	<b>External Identifier:</b>	NULL
<b>Serial No:</b>	NULL	<b>Item:</b>	
<b>ULC Standard:</b>	NULL	<b>Piping Steel:</b>	
<b>Quantity:</b>	1	<b>Piping Galvanized:</b>	
<b>Unit of Measure:</b>	EA	<b>Tank Single Wall St:</b>	
<b>Overfill Prot Type:</b>	NULL	<b>Piping Underground:</b>	
<b>Creation Date:</b>	7/5/2009 1:24:09 AM	<b>Tank Underground:</b>	
<b>Next Periodic Str DT:</b>	NULL	<b>Source:</b>	FS Liquid Fuel Tank
<b>TSSA Base Sched Cycle 2:</b>	NULL		
<b>TSSAMax Hazard Rank 1:</b>	NULL		
<b>TSSA Risk Based Periodic Yn:</b>	NULL		
<b>TSSA Volume of Directives:</b>	NULL		
<b>TSSA Periodic Exempt:</b>	NULL		
<b>TSSA Statutory Interval:</b>	NULL		
<b>TSSA Recd Insp Interva:</b>	NULL		
<b>TSSA Recd Tolerance:</b>	NULL		
<b>TSSA Program Area:</b>	NULL		
<b>TSSA Program Area 2:</b>	NULL		
<b>Description:</b>	2009VBS; SUPER		
<b>Original Source:</b>	EXP		
<b>Record Date:</b>	31-JUL-2020		

<a href="#">15</a>	13 of 19	NNE/159.0	65.9 / -3.69	SUNCOR ENERGY PRODUCTS PARTNERSHIP 3055 ST JOSEPH BLVD ORLEANS K1C 1T1 ON CA ON	DTNK
--------------------	----------	-----------	--------------	---	------

**Delisted Expired Fuel Safety Facilities**

<b>Instance No:</b>	10894105	<b>Expired Date:</b>	
<b>Status:</b>	Inactive	<b>Max Hazard Rank:</b>	NULL
<b>Instance ID:</b>		<b>Facility Location:</b>	3055 ST JOSEPH BLVD ORLEANS K1C 1T1 ON CA
<b>Instance Type:</b>		<b>Facility Type:</b>	FS LIQUID FUEL TANK
<b>Instance Creation Dt:</b>	7/19/2000 8:15:15 PM	<b>Fuel Type 2:</b>	NULL
<b>Instance Install Dt:</b>	4/28/2009	<b>Fuel Type 3:</b>	NULL
<b>Item Description:</b>	FS Liquid Fuel Tank	<b>Panam Related:</b>	NULL
<b>Manufacturer:</b>	NULL	<b>Panam Venue Nm:</b>	NULL
<b>Model:</b>	NULL	<b>External Identifier:</b>	NULL
<b>Serial No:</b>	NULL	<b>Item:</b>	
<b>ULC Standard:</b>	NULL	<b>Piping Steel:</b>	
<b>Quantity:</b>	1	<b>Piping Galvanized:</b>	
<b>Unit of Measure:</b>	EA	<b>Tank Single Wall St:</b>	
<b>Overfill Prot Type:</b>	NULL	<b>Piping Underground:</b>	
<b>Creation Date:</b>	7/5/2009 1:21:59 AM	<b>Tank Underground:</b>	
<b>Next Periodic Str DT:</b>	NULL	<b>Source:</b>	FS Liquid Fuel Tank
<b>TSSA Base Sched Cycle 2:</b>	NULL		
<b>TSSAMax Hazard Rank 1:</b>	NULL		

Map Key	Number of Records	Direction/Distance (m)	Elev/Diff (m)	Site	DB
TSSA Risk Based Periodic Yn:		NULL			
TSSA Volume of Directives:		NULL			
TSSA Periodic Exempt:		NULL			
TSSA Statutory Interval:		NULL			
TSSA Recd Insp Interva:		NULL			
TSSA Recd Tolerance:		NULL			
TSSA Program Area:		NULL			
TSSA Program Area 2:		NULL			
Description:		2009VBS; REG			
Original Source:		EXP			
Record Date:		31-JUL-2020			

<a href="#">15</a>	14 of 19	NNE/159.0	65.9 / -3.69	SUNCOR ENERGY PRODUCTS PARTNERSHIP 3055 ST JOSEPH BLVD ORLEANS K1C 1T1 ON CA ON	DTNK
--------------------	----------	-----------	--------------	--	------

Delisted Expired Fuel Safety Facilities

Instance No:	11157074	Expired Date:	
Status:	EXPIRED	Max Hazard Rank:	NULL
Instance ID:		Facility Location:	3055 ST JOSEPH BLVD ORLEANS K1C 1T1 ON CA
Instance Type:		Facility Type:	FS LIQUID FUEL TANK
Instance Creation Dt:	7/19/2000 8:15:15 PM	Fuel Type 2:	NULL
Instance Install Dt:	4/28/2009	Fuel Type 3:	NULL
Item Description:	FS Liquid Fuel Tank	Panam Related:	NULL
Manufacturer:	NULL	Panam Venue Nm:	NULL
Model:	NULL	External Identifier:	NULL
Serial No:	NULL	Item:	
ULC Standard:	NULL	Piping Steel:	
Quantity:	1	Piping Galvanized:	
Unit of Measure:	EA	Tank Single Wall St:	
Overfill Prot Type:	NULL	Piping Underground:	
Creation Date:	7/5/2009 1:24:01 AM	Tank Underground:	
Next Periodic Str DT:	NULL	Source:	FS Liquid Fuel Tank
TSSA Base Sched Cycle 2:	NULL		
TSSAMax Hazard Rank 1:	NULL		
TSSA Risk Based Periodic Yn:	NULL		
TSSA Volume of Directives:	NULL		
TSSA Periodic Exempt:	NULL		
TSSA Statutory Interval:	NULL		
TSSA Recd Insp Interva:	NULL		
TSSA Recd Tolerance:	NULL		
TSSA Program Area:	NULL		
TSSA Program Area 2:	NULL		
Description:	2009VBS; SUPER		
Original Source:	EXP		
Record Date:	31-JUL-2020		

<a href="#">15</a>	15 of 19	NNE/159.0	65.9 / -3.69	SUNCOR ENERGY PRODUCTS PARTNERSHIP 3055 ST JOSEPH BLVD ORLEANS K1C 1T1 ON CA ON	DTNK
--------------------	----------	-----------	--------------	--	------

Delisted Expired Fuel Safety Facilities

Instance No:	11157032	Expired Date:	
Status:	EXPIRED	Max Hazard Rank:	NULL

Map Key	Number of Records	Direction/ Distance (m)	Elev/Diff (m)	Site	DB
<b>Instance ID:</b>				<b>Facility Location:</b>	3055 ST JOSEPH BLVD ORLEANS K1C 1T1 ON CA
<b>Instance Type:</b>				<b>Facility Type:</b>	FS LIQUID FUEL TANK
<b>Instance Creation Dt:</b> 7/19/2000 8:15:15 PM				<b>Fuel Type 2:</b>	NULL
<b>Instance Install Dt:</b> 4/28/2009				<b>Fuel Type 3:</b>	NULL
<b>Item Description:</b> FS Liquid Fuel Tank				<b>Panam Related:</b>	NULL
<b>Manufacturer:</b> NULL				<b>Panam Venue Nm:</b>	NULL
<b>Model:</b> NULL				<b>External Identifier:</b>	NULL
<b>Serial No:</b> NULL				<b>Item:</b>	
<b>ULC Standard:</b> NULL				<b>Piping Steel:</b>	
<b>Quantity:</b> 1				<b>Piping Galvanized:</b>	
<b>Unit of Measure:</b> EA				<b>Tank Single Wall St:</b>	
<b>Overfill Prot Type:</b> NULL				<b>Piping Underground:</b>	
<b>Creation Date:</b> 7/5/2009 1:24:04 AM				<b>Tank Underground:</b>	
<b>Next Periodic Str DT:</b> NULL				<b>Source:</b>	FS Liquid Fuel Tank
<b>TSSA Base Sched Cycle 2:</b> NULL					
<b>TSSAMax Hazard Rank 1:</b> NULL					
<b>TSSA Risk Based Periodic Yn:</b> NULL					
<b>TSSA Volume of Directives:</b> NULL					
<b>TSSA Periodic Exempt:</b> NULL					
<b>TSSA Statutory Interval:</b> NULL					
<b>TSSA Recd Insp Interva:</b> NULL					
<b>TSSA Recd Tolerance:</b> NULL					
<b>TSSA Program Area:</b> NULL					
<b>TSSA Program Area 2:</b> NULL					
<b>Description:</b> 2009VBS; REG					
<b>Original Source:</b> EXP					
<b>Record Date:</b> 31-JUL-2020					

<a href="#">15</a>	16 of 19	NNE/159.0	65.9 / -3.69	3055 ST. JOSEPH BLVD ORLÉANS ON K1E 0B1	DTNK
--------------------	----------	-----------	--------------	--	------

**Delisted Fuel Storage Tank**

<b>Instance No:</b>	9495342	<b>Creation Date:</b>	
<b>Status:</b>	Active	<b>Overfill Prot Type:</b>	
<b>Instance Type:</b>		<b>Facility Location:</b>	
<b>Fuel Type:</b>		<b>Piping SW Steel:</b>	0
<b>Cont Name:</b>		<b>Piping SW Galvan:</b>	0
<b>Capacity:</b>		<b>Tanks SW Steel:</b>	0
<b>Tank Material:</b>		<b>Piping Underground:</b>	2
<b>Corrosion Prot:</b>		<b>No Underground:</b>	3
<b>Tank Type:</b>		<b>Max Hazard Rank:</b>	
<b>Install Year:</b>		<b>Max Hazard Rank 1:</b>	
<b>Facility Type:</b>		<b>Nxt Period Start Dt:</b>	
<b>Device Installed Loc:</b>		<b>Program Area 1:</b>	
<b>Fuel Type 2:</b>		<b>Program Area 2:</b>	
<b>Fuel Type 3:</b>		<b>Nxt Period Strt Dt 2:</b>	
<b>Item:</b>	FS GASOLINE STATION - SELF SERVE	<b>Risk Based Periodic:</b>	
<b>Item Description:</b>		<b>Vol of Directives:</b>	
<b>Model:</b>		<b>Years in Service:</b>	
<b>Description:</b>		<b>Created Date:</b>	
<b>Instance Creation Dt:</b>		<b>Federal Device:</b>	
<b>Instance Install Dt:</b>		<b>Periodic Exempt:</b>	
<b>Manufacturer:</b>		<b>Statutory Interval:</b>	
<b>Serial No:</b>		<b>Rcomnd Insp Interval:</b>	
<b>ULC Standard:</b>		<b>Recommended Toler:</b>	
<b>Quantity:</b>		<b>Panam Venue Name:</b>	
<b>Unit of Measure:</b>		<b>External Identifier:</b>	
<b>Parent Fac Type:</b>			
<b>TSSA Base Sched Cycle 1:</b>			
<b>TSSA Base Sched Cycle 2:</b>			
<b>Original Source:</b>	FST		

Map Key	Number of Records	Direction/ Distance (m)	Elev/Diff (m)	Site	DB
---------	-------------------	-------------------------	---------------	------	----

Record Date: 31-MAY-2021

<a href="#">15</a>	17 of 19	NNE/159.0	65.9 / -3.69	SUNCOR ENERGY PRODUCTS PARTNERSHIP 3055 ST. JOSEPH BLVD ORLÉANS K1E 0B1 ON CA ON	FST
--------------------	----------	-----------	--------------	---	-----

<b>Instance No:</b>	64763883	<b>Manufacturer:</b>	
<b>Status:</b>		<b>Serial No:</b>	
<b>Cont Name:</b>		<b>Ulc Standard:</b>	
<b>Instance Type:</b>		<b>Quantity:</b>	
<b>Item:</b>		<b>Unit of Measure:</b>	
<b>Item Description:</b>	FS Liquid Fuel Tank	<b>Fuel Type:</b>	Gasoline
<b>Tank Type:</b>	Double Wall UST	<b>Fuel Type2:</b>	NULL
<b>Install Date:</b>	8/16/2017 11:00:52 AM	<b>Fuel Type3:</b>	NULL
<b>Install Year:</b>	2017	<b>Piping Steel:</b>	
<b>Years in Service:</b>		<b>Piping Galvanized:</b>	
<b>Model:</b>	NULL	<b>Tanks Single Wall St:</b>	
<b>Description:</b>		<b>Piping Underground:</b>	
<b>Capacity:</b>	50000	<b>No Underground:</b>	
<b>Tank Material:</b>	Fiberglass (FRP)	<b>Panam Related:</b>	
<b>Corrosion Protect:</b>	Fiberglass	<b>Panam Venue:</b>	
<b>Overfill Protect:</b>			
<b>Facility Type:</b>	FS Liquid Fuel Tank		
<b>Parent Facility Type:</b>			
<b>Facility Location:</b>			
<b>Device Installed Location:</b>	3055 ST. JOSEPH BLVD ORLÉANS K1E 0B1 ON CA		

Liquid Fuel Tank Details

**Overfill Protection:**  
**Owner Account Name:** SUNCOR ENERGY PRODUCTS PARTNERSHIP  
**Item:** FS LIQUID FUEL TANK

<a href="#">15</a>	18 of 19	NNE/159.0	65.9 / -3.69	SUNCOR ENERGY PRODUCTS PARTNERSHIP 3055 ST. JOSEPH BLVD ORLÉANS K1E 0B1 ON CA ON	FST
--------------------	----------	-----------	--------------	---	-----

<b>Instance No:</b>	64763885	<b>Manufacturer:</b>	
<b>Status:</b>		<b>Serial No:</b>	
<b>Cont Name:</b>		<b>Ulc Standard:</b>	
<b>Instance Type:</b>		<b>Quantity:</b>	
<b>Item:</b>		<b>Unit of Measure:</b>	
<b>Item Description:</b>	FS Liquid Fuel Tank	<b>Fuel Type:</b>	Gasoline
<b>Tank Type:</b>	Double Wall UST	<b>Fuel Type2:</b>	NULL
<b>Install Date:</b>	8/16/2017 11:00:52 AM	<b>Fuel Type3:</b>	NULL
<b>Install Year:</b>	2017	<b>Piping Steel:</b>	
<b>Years in Service:</b>		<b>Piping Galvanized:</b>	
<b>Model:</b>	NULL	<b>Tanks Single Wall St:</b>	
<b>Description:</b>		<b>Piping Underground:</b>	
<b>Capacity:</b>	35000	<b>No Underground:</b>	
<b>Tank Material:</b>	Fiberglass (FRP)	<b>Panam Related:</b>	
<b>Corrosion Protect:</b>	Fiberglass	<b>Panam Venue:</b>	
<b>Overfill Protect:</b>			
<b>Facility Type:</b>	FS Liquid Fuel Tank		
<b>Parent Facility Type:</b>			
<b>Facility Location:</b>			
<b>Device Installed Location:</b>	3055 ST. JOSEPH BLVD ORLÉANS K1E 0B1 ON CA		

Liquid Fuel Tank Details

**Overfill Protection:**

Map Key	Number of Records	Direction/ Distance (m)	Elev/Diff (m)	Site	DB
<b>Owner Account Name:</b>		SUNCOR ENERGY PRODUCTS PARTNERSHIP			
<b>Item:</b>		FS LIQUID FUEL TANK			
<a href="#">15</a>	19 of 19	NNE/159.0	65.9 / -3.69	SUNCOR ENERGY PRODUCTS PARTNERSHIP 3055 ST. JOSEPH BLVD ORLÉANS K1E 0B1 ON CA ON	FST
<b>Instance No:</b>	64763884			<b>Manufacturer:</b>	
<b>Status:</b>				<b>Serial No:</b>	
<b>Cont Name:</b>				<b>Ulc Standard:</b>	
<b>Instance Type:</b>				<b>Quantity:</b>	
<b>Item:</b>				<b>Unit of Measure:</b>	
<b>Item Description:</b>	FS Liquid Fuel Tank			<b>Fuel Type:</b>	Gasoline
<b>Tank Type:</b>	Double Wall UST			<b>Fuel Type2:</b>	NULL
<b>Install Date:</b>	8/16/2017 11:00:52 AM			<b>Fuel Type3:</b>	NULL
<b>Install Year:</b>	2017			<b>Piping Steel:</b>	
<b>Years in Service:</b>				<b>Piping Galvanized:</b>	
<b>Model:</b>	NULL			<b>Tanks Single Wall St:</b>	
<b>Description:</b>				<b>Piping Underground:</b>	
<b>Capacity:</b>	50000			<b>No Underground:</b>	
<b>Tank Material:</b>	Fiberglass (FRP)			<b>Panam Related:</b>	
<b>Corrosion Protect:</b>	Fiberglass			<b>Panam Venue:</b>	
<b>Overfill Protect:</b>					
<b>Facility Type:</b>	FS Liquid Fuel Tank				
<b>Parent Facility Type:</b>					
<b>Facility Location:</b>					
<b>Device Installed Location:</b>	3055 ST. JOSEPH BLVD ORLÉANS K1E 0B1 ON CA				
<b><u>Liquid Fuel Tank Details</u></b>					
<b>Overfill Protection:</b>					
<b>Owner Account Name:</b>		SUNCOR ENERGY PRODUCTS PARTNERSHIP			
<b>Item:</b>		FS LIQUID FUEL TANK			
<a href="#">16</a>	1 of 1	W/162.8	66.9 / -2.71	Glass & Mirror Plus Inc. 3007 St Joseph Blvd Orleans ON K1E 1E1	SCT
<b>Established:</b>	1994				
<b>Plant Size (ft²):</b>					
<b>Employment:</b>	3				
<b>--Details--</b>					
<b>Description:</b>	Glass Product Manufacturing from Purchased Glass				
<b>SIC/NAICS Code:</b>	327215				
<a href="#">17</a>	1 of 1	NNE/168.3	65.9 / -3.69	3055 St Joseph St lot 37 Orleans ON	WWIS
<b>Well ID:</b>	7345853			<b>Flowing (Y/N):</b>	
<b>Construction Date:</b>				<b>Flow Rate:</b>	
<b>Use 1st:</b>	Monitoring and Test Hole			<b>Data Entry Status:</b>	
<b>Use 2nd:</b>				<b>Data Src:</b>	
<b>Final Well Status:</b>	Monitoring and Test Hole			<b>Date Received:</b>	30-Oct-2019 00:00:00
<b>Water Type:</b>				<b>Selected Flag:</b>	TRUE
<b>Casing Material:</b>				<b>Abandonment Rec:</b>	
<b>Audit No:</b>	Z308442			<b>Contractor:</b>	7241
<b>Tag:</b>	A269090			<b>Form Version:</b>	7
<b>Constructn Method:</b>				<b>Owner:</b>	
<b>Elevation (m):</b>				<b>County:</b>	OTTAWA-CARLETON

Map Key	Number of Records	Direction/ Distance (m)	Elev/Diff (m)	Site	DB
<b>Elevatn Reliability:</b> <b>Depth to Bedrock:</b> <b>Well Depth:</b> <b>Overburden/Bedrock:</b> <b>Pump Rate:</b> <b>Static Water Level:</b> <b>Clear/Cloudy:</b> <b>Municipality:</b> <b>Site Info:</b>				<b>Lot:</b> <b>Concession:</b> <b>Concession Name:</b> <b>Easting NAD83:</b> <b>Northing NAD83:</b> <b>Zone:</b> <b>UTM Reliability:</b>	037 OF
PDF URL (Map):		CUMBERLAND TOWNSHIP			
<b><u>Additional Detail(s) (Map)</u></b>					
<b>Well Completed Date:</b>		2019/06/12			
<b>Year Completed:</b>		2019			
<b>Depth (m):</b>		4.65			
<b>Latitude:</b>		45.4784580437965			
<b>Longitude:</b>		-75.5125224804491			
<b>Path:</b>					
<b><u>Bore Hole Information</u></b>					
<b>Bore Hole ID:</b>		1007696196		<b>Elevation:</b>	
<b>DP2BR:</b>				<b>Elevrc:</b>	
<b>Spatial Status:</b>				<b>Zone:</b>	
<b>Code OB:</b>				18	
<b>Code OB Desc:</b>				<b>East83:</b>	
<b>Open Hole:</b>				459943.00	
<b>Cluster Kind:</b>				<b>North83:</b>	
<b>Date Completed:</b>		12-Jun-2019 00:00:00		5036231.00	
<b>Remarks:</b>				<b>Org CS:</b>	
<b>Loc Method Desc:</b>		on Water Well Record		UTM83	
<b>Elevrc Desc:</b>				<b>UTMRC:</b>	
<b>Location Source Date:</b>				4	
<b>Improvement Location Source:</b>				<b>UTMRC Desc:</b>	
<b>Improvement Location Method:</b>				margin of error : 30 m - 100 m	
<b>Source Revision Comment:</b>				<b>Location Method:</b>	
<b>Supplier Comment:</b>				wwr	
<b><u>Overburden and Bedrock</u></b>					
<b><u>Materials Interval</u></b>					
<b>Formation ID:</b>		1007881224			
<b>Layer:</b>		2			
<b>Color:</b>		2			
<b>General Color:</b>		GREY			
<b>Mat1:</b>		06			
<b>Most Common Material:</b>		SILT			
<b>Mat2:</b>		05			
<b>Mat2 Desc:</b>		CLAY			
<b>Mat3:</b>		66			
<b>Mat3 Desc:</b>		DENSE			
<b>Formation Top Depth:</b>		0.3100000023841858			
<b>Formation End Depth:</b>		3.5			
<b>Formation End Depth UOM:</b>		m			
<b><u>Overburden and Bedrock</u></b>					
<b><u>Materials Interval</u></b>					
<b>Formation ID:</b>		1007881225			
<b>Layer:</b>		3			

<b>Map Key</b>	<b>Number of Records</b>	<b>Direction/ Distance (m)</b>	<b>Elev/Diff (m)</b>	<b>Site</b>	<b>DB</b>
<b>Color:</b>		2			
<b>General Color:</b>		GREY			
<b>Mat1:</b>		05			
<b>Most Common Material:</b>		CLAY			
<b>Mat2:</b>		06			
<b>Mat2 Desc:</b>		SILT			
<b>Mat3:</b>		85			
<b>Mat3 Desc:</b>		SOFT			
<b>Formation Top Depth:</b>		3.5			
<b>Formation End Depth:</b>		4.650000095367432			
<b>Formation End Depth UOM:</b>		m			
<b><u>Overburden and Bedrock</u></b>					
<b><u>Materials Interval</u></b>					
<b>Formation ID:</b>		1007881223			
<b>Layer:</b>		1			
<b>Color:</b>		2			
<b>General Color:</b>		GREY			
<b>Mat1:</b>		11			
<b>Most Common Material:</b>		GRAVEL			
<b>Mat2:</b>		27			
<b>Mat2 Desc:</b>		OTHER			
<b>Mat3:</b>		77			
<b>Mat3 Desc:</b>		LOOSE			
<b>Formation Top Depth:</b>		0.0			
<b>Formation End Depth:</b>		0.3100000023841858			
<b>Formation End Depth UOM:</b>		m			
<b><u>Annular Space/Abandonment</u></b>					
<b><u>Sealing Record</u></b>					
<b>Plug ID:</b>		1007882665			
<b>Layer:</b>		1			
<b>Plug From:</b>		0.0			
<b>Plug To:</b>		0.3100000023841858			
<b>Plug Depth UOM:</b>		m			
<b><u>Annular Space/Abandonment</u></b>					
<b><u>Sealing Record</u></b>					
<b>Plug ID:</b>		1007882666			
<b>Layer:</b>		2			
<b>Plug From:</b>		0.3100000023841858			
<b>Plug To:</b>		1.2400000095367432			
<b>Plug Depth UOM:</b>		m			
<b><u>Annular Space/Abandonment</u></b>					
<b><u>Sealing Record</u></b>					
<b>Plug ID:</b>		1007882667			
<b>Layer:</b>		3			
<b>Plug From:</b>		1.2400000095367432			
<b>Plug To:</b>		4.650000095367432			
<b>Plug Depth UOM:</b>		m			
<b><u>Method of Construction &amp; Well</u></b>					
<b><u>Use</u></b>					
<b>Method Construction ID:</b>		1007884344			
<b>Method Construction Code:</b>		D			
<b>Method Construction:</b>		Direct Push			



<b>Map Key</b>	<b>Number of Records</b>	<b>Direction/ Distance (m)</b>	<b>Elev/Diff (m)</b>	<b>Site</b>	<b>DB</b>
<b>Other Method Construction:</b>					
<b><u>Pipe Information</u></b>					
<b>Pipe ID:</b>		1007879473			
<b>Casing No:</b>		0			
<b>Comment:</b>					
<b>Alt Name:</b>					
<b><u>Construction Record - Casing</u></b>					
<b>Casing ID:</b>		1007884966			
<b>Layer:</b>		1			
<b>Material:</b>		5			
<b>Open Hole or Material:</b>		PLASTIC			
<b>Depth From:</b>		0.0			
<b>Depth To:</b>		1.5499999523162842			
<b>Casing Diameter:</b>		5.199999809265137			
<b>Casing Diameter UOM:</b>		cm			
<b>Casing Depth UOM:</b>		m			
<b><u>Construction Record - Screen</u></b>					
<b>Screen ID:</b>		1007885545			
<b>Layer:</b>		1			
<b>Slot:</b>		10			
<b>Screen Top Depth:</b>		1.5499999523162842			
<b>Screen End Depth:</b>		4.650000095367432			
<b>Screen Material:</b>		5			
<b>Screen Depth UOM:</b>		m			
<b>Screen Diameter UOM:</b>		cm			
<b>Screen Diameter:</b>		6.03000020980835			
<b><u>Results of Well Yield Testing</u></b>					
<b>Pumping Test Method Desc:</b>					
<b>Pump Test ID:</b>		1007886372			
<b>Pump Set At:</b>					
<b>Static Level:</b>					
<b>Final Level After Pumping:</b>					
<b>Recommended Pump Depth:</b>					
<b>Pumping Rate:</b>					
<b>Flowing Rate:</b>					
<b>Recommended Pump Rate:</b>					
<b>Levels UOM:</b>		m			
<b>Rate UOM:</b>		LPM			
<b>Water State After Test Code:</b>					
<b>Water State After Test:</b>					
<b>Pumping Test Method:</b>		0			
<b>Pumping Duration HR:</b>					
<b>Pumping Duration MIN:</b>					
<b>Flowing:</b>					
<b><u>Hole Diameter</u></b>					
<b>Hole ID:</b>		1007883645			
<b>Diameter:</b>		11.430000305175781			
<b>Depth From:</b>		0.0			
<b>Depth To:</b>		4.650000095367432			
<b>Hole Depth UOM:</b>		m			
<b>Hole Diameter UOM:</b>		cm			

Map Key	Number of Records	Direction/ Distance (m)	Elev/Diff (m)	Site	DB
<b>Links</b>					
<b>Bore Hole ID:</b>	1007696196			<b>Tag No:</b>	A269090
<b>Depth M:</b>	4.65			<b>Contractor:</b>	7241
<b>Year Completed:</b>	2019			<b>Path:</b>	
<b>Well Completed Dt:</b>	2019/06/12			<b>Latitude:</b>	45.4784580437965
<b>Audit No:</b>	Z308442			<b>Longitude:</b>	-75.5125224804491

<b>18</b>	<b>1 of 1</b>	<b>W/171.0</b>	<b>68.1 / -1.49</b>	<b>ON</b>	<b>BORE</b>
<b>Borehole ID:</b>	615439			<b>Inclin FLG:</b>	No
<b>OGF ID:</b>	215516376			<b>SP Status:</b>	Initial Entry
<b>Status:</b>				<b>Surv Elev:</b>	No
<b>Type:</b>	Borehole			<b>Piezometer:</b>	No
<b>Use:</b>				<b>Primary Name:</b>	
<b>Completion Date:</b>	JUN-1963			<b>Municipality:</b>	
<b>Static Water Level:</b>	6.4			<b>Lot:</b>	
<b>Primary Water Use:</b>				<b>Township:</b>	
<b>Sec. Water Use:</b>				<b>Latitude DD:</b>	45.477286
<b>Total Depth m:</b>	-999			<b>Longitude DD:</b>	-75.515355
<b>Depth Ref:</b>	Ground Surface			<b>UTM Zone:</b>	18
<b>Depth Elev:</b>				<b>Easting:</b>	459721
<b>Drill Method:</b>				<b>Northing:</b>	5036102
<b>Orig Ground Elev m:</b>	67.1			<b>Location Accuracy:</b>	
<b>Elev Reliabil Note:</b>				<b>Accuracy:</b>	Not Applicable
<b>DEM Ground Elev m:</b>	66.2				
<b>Concession:</b>					
<b>Location D:</b>					
<b>Survey D:</b>					
<b>Comments:</b>					

**Borehole Geology Stratum**

<b>Geology Stratum ID:</b>	218401508			<b>Mat Consistency:</b>	
<b>Top Depth:</b>	0			<b>Material Moisture:</b>	
<b>Bottom Depth:</b>	22.9			<b>Material Texture:</b>	
<b>Material Color:</b>	Blue			<b>Non Geo Mat Type:</b>	
<b>Material 1:</b>	Clay			<b>Geologic Formation:</b>	
<b>Material 2:</b>				<b>Geologic Group:</b>	
<b>Material 3:</b>				<b>Geologic Period:</b>	
<b>Material 4:</b>				<b>Depositional Gen:</b>	
<b>Gsc Material Description:</b>					
<b>Stratum Description:</b>	CLAY. BLUE.				
<b>Geology Stratum ID:</b>	218401509			<b>Mat Consistency:</b>	
<b>Top Depth:</b>	22.9			<b>Material Moisture:</b>	
<b>Bottom Depth:</b>				<b>Material Texture:</b>	
<b>Material Color:</b>	Grey			<b>Non Geo Mat Type:</b>	
<b>Material 1:</b>	Bedrock			<b>Geologic Formation:</b>	
<b>Material 2:</b>	Limestone			<b>Geologic Group:</b>	
<b>Material 3:</b>				<b>Geologic Period:</b>	
<b>Material 4:</b>				<b>Depositional Gen:</b>	
<b>Gsc Material Description:</b>					
<b>Stratum Description:</b>	BEDROCK. GREY, WATER STABLE AT 199.0 FEET. VELOCITY = 3240. UNSPECIFIED. SEISMIC VELOCITY = 59 **Note: Many records provided by the department have a truncated [Stratum Description] field.				

**Source**

<b>Source Type:</b>	Data Survey	<b>Source Appl:</b>	Spatial/Tabular
<b>Source Orig:</b>	Geological Survey of Canada	<b>Source Iden:</b>	1
<b>Source Date:</b>	1956-1972	<b>Scale or Res:</b>	Varies

Map Key	Number of Records	Direction/ Distance (m)	Elev/Diff (m)	Site	DB
<b>Confidence:</b>	M			<b>Horizontal:</b>	NAD27
<b>Observatio:</b>				<b>Verticalda:</b>	Mean Average Sea Level
<b>Source Name:</b>		Urban Geology Automated Information System (UGAIS)			
<b>Source Details:</b>		File: OTTAWA2.txt RecordID: 079470 NTS_Sheet: 31G05H			
<b>Confiden 1:</b>		Reliable information but incomplete.			
<b>Source List</b>					
<b>Source Identifier:</b>	1			<b>Horizontal Datum:</b>	NAD27
<b>Source Type:</b>	Data Survey			<b>Vertical Datum:</b>	Mean Average Sea Level
<b>Source Date:</b>	1956-1972			<b>Projection Name:</b>	Universal Transverse Mercator
<b>Scale or Resolution:</b>	Varies				
<b>Source Name:</b>		Urban Geology Automated Information System (UGAIS)			
<b>Source Originators:</b>		Geological Survey of Canada			

<a href="#"><u>19</u></a>	1 of 17	WNW/188.9	66.7 / -2.90	<b>ESSO PETROLEUM CANADA C/O ORLEAN ESSO GAS BAR 3025 ST JOSEPH BLVD ORLEANS ON K1E 1E1</b>	<b>PRT</b>
<b>Location ID:</b>	10634				
<b>Type:</b>	retail				
<b>Expiry Date:</b>	1992-09-30				
<b>Capacity (L):</b>	20963				
<b>Licence #:</b>	0049497001				

<a href="#"><u>19</u></a>	2 of 17	WNW/188.9	66.7 / -2.90	<b>ESSO IMPERIAL OIL PRODUCTS &amp; CHEMICALS DIVISION** 3025 ST JOSEPH BLVD ORLEANS ON K1E 1E1</b>	<b>DTNK</b>
---------------------------	---------	-----------	--------------	---	-------------

**Delisted Expired Fuel Safety  
Facilities**

<b>Instance No:</b>	9686630	<b>Expired Date:</b>	6/12/1992
<b>Status:</b>	EXPIRED	<b>Max Hazard Rank:</b>	
<b>Instance ID:</b>		<b>Facility Location:</b>	
<b>Instance Type:</b>	FS Facility	<b>Facility Type:</b>	
<b>Instance Creation Dt:</b>		<b>Fuel Type 2:</b>	
<b>Instance Install Dt:</b>		<b>Fuel Type 3:</b>	
<b>Item Description:</b>		<b>Panam Related:</b>	
<b>Manufacturer:</b>		<b>Panam Venue Nm:</b>	
<b>Model:</b>		<b>External Identifier:</b>	
<b>Serial No:</b>		<b>Item:</b>	
<b>ULC Standard:</b>		<b>Piping Steel:</b>	
<b>Quantity:</b>		<b>Piping Galvanized:</b>	
<b>Unit of Measure:</b>		<b>Tank Single Wall St:</b>	
<b>Overfill Prot Type:</b>		<b>Piping Underground:</b>	
<b>Creation Date:</b>		<b>Tank Underground:</b>	
<b>Next Periodic Str DT:</b>		<b>Source:</b>	
<b>TSSA Base Sched Cycle 2:</b>			
<b>TSSAMax Hazard Rank 1:</b>			
<b>TSSA Risk Based Periodic Yn:</b>			
<b>TSSA Volume of Directives:</b>			
<b>TSSA Periodic Exempt:</b>			
<b>TSSA Statutory Interval:</b>			
<b>TSSA Recd Insp Interva:</b>			
<b>TSSA Recd Tolerance:</b>			
<b>TSSA Program Area:</b>			
<b>TSSA Program Area 2:</b>			
<b>Description:</b>			

Map Key	Number of Records	Direction/ Distance (m)	Elev/Diff (m)	Site	DB
<b>Original Source:</b>		EXP			
<b>Record Date:</b>		Up to May 2013			

<a href="#">19</a>	3 of 17	WNW/188.9	66.7 / -2.90	ESSO IMPERIAL OIL PRODUCTS & CHEMICALS DIVISION** 3025 ST JOSEPH BLVD ORLEANS ON	DTNK
--------------------	---------	-----------	--------------	---	------

Delisted Expired Fuel Safety Facilities

<b>Instance No:</b>	10894048	<b>Expired Date:</b>	
<b>Status:</b>	EXPIRED	<b>Max Hazard Rank:</b>	
<b>Instance ID:</b>	49662	<b>Facility Location:</b>	
<b>Instance Type:</b>	FS Piping	<b>Facility Type:</b>	
<b>Instance Creation Dt:</b>		<b>Fuel Type 2:</b>	
<b>Instance Install Dt:</b>		<b>Fuel Type 3:</b>	
<b>Item Description:</b>		<b>Panam Related:</b>	
<b>Manufacturer:</b>		<b>Panam Venue Nm:</b>	
<b>Model:</b>		<b>External Identifier:</b>	
<b>Serial No:</b>		<b>Item:</b>	
<b>ULC Standard:</b>		<b>Piping Steel:</b>	
<b>Quantity:</b>		<b>Piping Galvanized:</b>	
<b>Unit of Measure:</b>		<b>Tank Single Wall St:</b>	
<b>Overfill Prot Type:</b>		<b>Piping Underground:</b>	
<b>Creation Date:</b>		<b>Tank Underground:</b>	
<b>Next Periodic Str DT:</b>		<b>Source:</b>	
<b>TSSA Base Sched Cycle 2:</b>			
<b>TSSAMax Hazard Rank 1:</b>			
<b>TSSA Risk Based Periodic Yn:</b>			
<b>TSSA Volume of Directives:</b>			
<b>TSSA Periodic Exempt:</b>			
<b>TSSA Statutory Interval:</b>			
<b>TSSA Recd Insp Interva:</b>			
<b>TSSA Recd Tolerance:</b>			
<b>TSSA Program Area:</b>			
<b>TSSA Program Area 2:</b>			
<b>Description:</b>	FS Piping		
<b>Original Source:</b>	EXP		
<b>Record Date:</b>	Up to Mar 2012		

<a href="#">19</a>	4 of 17	WNW/188.9	66.7 / -2.90	ESSO IMPERIAL OIL PRODUCTS & CHEMICALS DIVISION** 3025 ST JOSEPH BLVD ORLEANS ON	DTNK
--------------------	---------	-----------	--------------	---	------

Delisted Expired Fuel Safety Facilities

<b>Instance No:</b>	10894097	<b>Expired Date:</b>	
<b>Status:</b>	EXPIRED	<b>Max Hazard Rank:</b>	
<b>Instance ID:</b>	50269	<b>Facility Location:</b>	
<b>Instance Type:</b>	FS Piping	<b>Facility Type:</b>	
<b>Instance Creation Dt:</b>		<b>Fuel Type 2:</b>	
<b>Instance Install Dt:</b>		<b>Fuel Type 3:</b>	
<b>Item Description:</b>		<b>Panam Related:</b>	
<b>Manufacturer:</b>		<b>Panam Venue Nm:</b>	
<b>Model:</b>		<b>External Identifier:</b>	
<b>Serial No:</b>		<b>Item:</b>	
<b>ULC Standard:</b>		<b>Piping Steel:</b>	
<b>Quantity:</b>		<b>Piping Galvanized:</b>	

Map Key	Number of Records	Direction/ Distance (m)	Elev/Diff (m)	Site	DB
<b>Unit of Measure:</b> <b>Overfill Prot Type:</b> <b>Creation Date:</b> <b>Next Periodic Str DT:</b> <b>TSSA Base Sched Cycle 2:</b> <b>TSSAMax Hazard Rank 1:</b> <b>TSSA Risk Based Periodic Yn:</b> <b>TSSA Volume of Directives:</b> <b>TSSA Periodic Exempt:</b> <b>TSSA Statutory Interval:</b> <b>TSSA Recd Insp Interva:</b> <b>TSSA Recd Tolerance:</b> <b>TSSA Program Area:</b> <b>TSSA Program Area 2:</b>				<b>Tank Single Wall St:</b> <b>Piping Underground:</b> <b>Tank Underground:</b> <b>Source:</b>	
		FS Piping			
		EXP			
		Up to Mar 2012			
<a href="#">19</a>	5 of 17	WNW/188.9	66.7 / -2.90	<b>ESSO IMPERIAL OIL PRODUCTS &amp; CHEMICALS</b> <b>DIVISION**</b> <b>3025 ST JOSEPH BLVD</b> <b>ORLEANS ON</b>	DTNK
<b><u>Delisted Expired Fuel Safety Facilities</u></b>					
<b>Instance No:</b> 10894066 <b>Status:</b> EXPIRED <b>Instance ID:</b> 50276 <b>Instance Type:</b> FS Piping <b>Instance Creation Dt:</b> <b>Instance Install Dt:</b> <b>Item Description:</b> <b>Manufacturer:</b> <b>Model:</b> <b>Serial No:</b> <b>ULC Standard:</b> <b>Quantity:</b> <b>Unit of Measure:</b> <b>Overfill Prot Type:</b> <b>Creation Date:</b> <b>Next Periodic Str DT:</b> <b>TSSA Base Sched Cycle 2:</b> <b>TSSAMax Hazard Rank 1:</b> <b>TSSA Risk Based Periodic Yn:</b> <b>TSSA Volume of Directives:</b> <b>TSSA Periodic Exempt:</b> <b>TSSA Statutory Interval:</b> <b>TSSA Recd Insp Interva:</b> <b>TSSA Recd Tolerance:</b> <b>TSSA Program Area:</b> <b>TSSA Program Area 2:</b>		<b>Expired Date:</b> <b>Max Hazard Rank:</b> <b>Facility Location:</b> <b>Facility Type:</b> <b>Fuel Type 2:</b> <b>Fuel Type 3:</b> <b>Panam Related:</b> <b>Panam Venue Nm:</b> <b>External Identifier:</b> <b>Item:</b> <b>Piping Steel:</b> <b>Piping Galvanized:</b> <b>Tank Single Wall St:</b> <b>Piping Underground:</b> <b>Tank Underground:</b> <b>Source:</b>			
		FS Piping			
		EXP			
		Up to Mar 2012			
<a href="#">19</a>	6 of 17	WNW/188.9	66.7 / -2.90	<b>ESSO IMPERIAL OIL PRODUCTS &amp; CHEMICALS</b> <b>DIVISION**</b> <b>3025 ST JOSEPH BLVD</b> <b>ORLEANS ON</b>	DTNK

Map Key	Number of Records	Direction/ Distance (m)	Elev/Diff (m)	Site	DB
<u>Delisted Expired Fuel Safety Facilities</u>					
Instance No:	10894081			Expired Date:	
Status:	EXPIRED			Max Hazard Rank:	
Instance ID:	50607			Facility Location:	
Instance Type:	FS Piping			Facility Type:	
Instance Creation Dt:				Fuel Type 2:	
Instance Install Dt:				Fuel Type 3:	
Item Description:				Panam Related:	
Manufacturer:				Panam Venue Nm:	
Model:				External Identifier:	
Serial No:				Item:	
ULC Standard:				Piping Steel:	
Quantity:				Piping Galvanized:	
Unit of Measure:				Tank Single Wall St:	
Overfill Prot Type:				Piping Underground:	
Creation Date:				Tank Underground:	
Next Periodic Str DT:				Source:	
TSSA Base Sched Cycle 2:					
TSSAMax Hazard Rank 1:					
TSSA Risk Based Periodic Yn:					
TSSA Volume of Directives:					
TSSA Periodic Exempt:					
TSSA Statutory Interval:					
TSSA Recd Insp Interva:					
TSSA Recd Tolerance:					
TSSA Program Area:					
TSSA Program Area 2:					
Description:		FS Piping			
Original Source:		EXP			
Record Date:		Up to Mar 2012			

<a href="#">19</a>	7 of 17	WNW/188.9	66.7 / -2.90	ESSO IMPERIAL OIL PRODUCTS & CHEMICALS DIVISION** 3025 ST JOSEPH BLVD ORLEANS ON	DTNK
--------------------	---------	-----------	--------------	---	------

Delisted Expired Fuel Safety Facilities

Instance No:	10894033			Expired Date:	
Status:	EXPIRED			Max Hazard Rank:	
Instance ID:	51256			Facility Location:	
Instance Type:	FS Piping			Facility Type:	
Instance Creation Dt:				Fuel Type 2:	
Instance Install Dt:				Fuel Type 3:	
Item Description:				Panam Related:	
Manufacturer:				Panam Venue Nm:	
Model:				External Identifier:	
Serial No:				Item:	
ULC Standard:				Piping Steel:	
Quantity:				Piping Galvanized:	
Unit of Measure:				Tank Single Wall St:	
Overfill Prot Type:				Piping Underground:	
Creation Date:				Tank Underground:	
Next Periodic Str DT:				Source:	
TSSA Base Sched Cycle 2:					
TSSAMax Hazard Rank 1:					
TSSA Risk Based Periodic Yn:					
TSSA Volume of Directives:					
TSSA Periodic Exempt:					
TSSA Statutory Interval:					

Map Key	Number of Records	Direction/ Distance (m)	Elev/Diff (m)	Site	DB
<b>TSSA Recd Insp Interva:</b> <b>TSSA Recd Tolerance:</b> <b>TSSA Program Area:</b> <b>TSSA Program Area 2:</b> <b>Description:</b> FS Piping <b>Original Source:</b> EXP <b>Record Date:</b> Up to Mar 2012					

<a href="#">19</a>	8 of 17	WNW/188.9	66.7 / -2.90	<b>ESSO IMPERIAL OIL PRODUCTS &amp; CHEMICALS DIVISION**</b> <b>3025 ST JOSEPH BLVD ORLEANS K1E 1E1 ON CA ON</b>	DTNK
--------------------	---------	-----------	--------------	---	------

**Delisted Expired Fuel Safety Facilities**

<b>Instance No:</b>	10894042	<b>Expired Date:</b>	NULL
<b>Status:</b>	EXPIRED	<b>Max Hazard Rank:</b>	NULL
<b>Instance ID:</b>		<b>Facility Location:</b>	3025 ST JOSEPH BLVD ORLEANS K1E 1E1 ON CA
<b>Instance Type:</b>		<b>Facility Type:</b>	FS LIQUID FUEL TANK
<b>Instance Creation Dt:</b>	10/2/1989	<b>Fuel Type 2:</b>	NULL
<b>Instance Install Dt:</b>	10/2/1989	<b>Fuel Type 3:</b>	NULL
<b>Item Description:</b>	FS Liquid Fuel Tank	<b>Panam Related:</b>	NULL
<b>Manufacturer:</b>	NULL	<b>Panam Venue Nm:</b>	NULL
<b>Model:</b>	NULL	<b>External Identifier:</b>	NULL
<b>Serial No:</b>	NULL	<b>Item:</b>	
<b>ULC Standard:</b>	NULL	<b>Piping Steel:</b>	
<b>Quantity:</b>	1	<b>Piping Galvanized:</b>	
<b>Unit of Measure:</b>	EA	<b>Tank Single Wall St:</b>	
<b>Overfill Prot Type:</b>	NULL	<b>Piping Underground:</b>	
<b>Creation Date:</b>	7/5/2009 1:21:57 AM	<b>Tank Underground:</b>	
<b>Next Periodic Str DT:</b>	NULL	<b>Source:</b>	FS Liquid Fuel Tank
<b>TSSA Base Sched Cycle 2:</b>	NULL		
<b>TSSAMax Hazard Rank 1:</b>	NULL		
<b>TSSA Risk Based Periodic Yn:</b>	NULL		
<b>TSSA Volume of Directives:</b>	NULL		
<b>TSSA Periodic Exempt:</b>	NULL		
<b>TSSA Statutory Interval:</b>	NULL		
<b>TSSA Recd Insp Interva:</b>	NULL		
<b>TSSA Recd Tolerance:</b>	NULL		
<b>TSSA Program Area:</b>	NULL		
<b>TSSA Program Area 2:</b>	NULL		
<b>Description:</b>	UNDERGROUND TANK		
<b>Original Source:</b>	EXP		
<b>Record Date:</b>	31-JUL-2020		

<a href="#">19</a>	9 of 17	WNW/188.9	66.7 / -2.90	<b>ESSO IMPERIAL OIL PRODUCTS &amp; CHEMICALS DIVISION**</b> <b>3025 ST JOSEPH BLVD ORLEANS K1E 1E1 ON CA ON</b>	DTNK
--------------------	---------	-----------	--------------	---	------

**Delisted Expired Fuel Safety Facilities**

<b>Instance No:</b>	10894024	<b>Expired Date:</b>	NULL
<b>Status:</b>	EXPIRED	<b>Max Hazard Rank:</b>	NULL
<b>Instance ID:</b>		<b>Facility Location:</b>	3025 ST JOSEPH BLVD ORLEANS K1E 1E1 ON CA

Map Key	Number of Records	Direction/ Distance (m)	Elev/Diff (m)	Site	DB	
				<b>Instance Type:</b> <b>Instance Creation Dt:</b> 10/2/1989 <b>Instance Install Dt:</b> 10/2/1989 <b>Item Description:</b> FS Liquid Fuel Tank <b>Manufacturer:</b> NULL <b>Model:</b> NULL <b>Serial No:</b> NULL <b>ULC Standard:</b> NULL <b>Quantity:</b> 1 <b>Unit of Measure:</b> EA <b>Overfill Prot Type:</b> NULL <b>Creation Date:</b> 7/5/2009 1:21:59 AM <b>Next Periodic Str DT:</b> NULL <b>TSSA Base Sched Cycle 2:</b> NULL <b>TSSAMax Hazard Rank 1:</b> NULL <b>TSSA Risk Based Periodic Yn:</b> NULL <b>TSSA Volume of Directives:</b> NULL <b>TSSA Periodic Exempt:</b> NULL <b>TSSA Statutory Interval:</b> NULL <b>TSSA Recd Insp Interva:</b> NULL <b>TSSA Recd Tolerance:</b> NULL <b>TSSA Program Area:</b> NULL <b>TSSA Program Area 2:</b> NULL <b>Description:</b> UNDERGROUND TANK <b>Original Source:</b> EXP <b>Record Date:</b> 31-JUL-2020	<b>Facility Type:</b> FS LIQUID FUEL TANK <b>Fuel Type 2:</b> NULL <b>Fuel Type 3:</b> NULL <b>Panam Related:</b> NULL <b>Panam Venue Nm:</b> NULL <b>External Identifier:</b> NULL <b>Item:</b> <b>Piping Steel:</b> <b>Piping Galvanized:</b> <b>Tank Single Wall St:</b> <b>Piping Underground:</b> <b>Tank Underground:</b> <b>Source:</b> FS Liquid Fuel Tank	

<a href="#">19</a>	10 of 17	WNW/188.9	66.7 / -2.90	<b>ESSO IMPERIAL OIL PRODUCTS &amp; CHEMICALS DIVISION**</b> <b>3025 ST JOSEPH BLVD ORLEANS K1E 1E1 ON CA ON</b>	<b>DTNK</b>
--------------------	----------	-----------	--------------	---	-------------

**Delisted Expired Fuel Safety Facilities**

<b>Instance No:</b> 10894057 <b>Status:</b> EXPIRED <b>Instance ID:</b>	<b>Expired Date:</b> <b>Max Hazard Rank:</b> NULL <b>Facility Location:</b> 3025 ST JOSEPH BLVD ORLEANS K1E 1E1 ON CA
<b>Instance Type:</b> <b>Instance Creation Dt:</b> 10/2/1989 <b>Instance Install Dt:</b> 10/2/1989 <b>Item Description:</b> FS Liquid Fuel Tank <b>Manufacturer:</b> NULL <b>Model:</b> NULL <b>Serial No:</b> NULL <b>ULC Standard:</b> NULL <b>Quantity:</b> 1 <b>Unit of Measure:</b> EA <b>Overfill Prot Type:</b> NULL <b>Creation Date:</b> 7/5/2009 1:22:00 AM <b>Next Periodic Str DT:</b> NULL <b>TSSA Base Sched Cycle 2:</b> NULL <b>TSSAMax Hazard Rank 1:</b> NULL <b>TSSA Risk Based Periodic Yn:</b> NULL <b>TSSA Volume of Directives:</b> NULL <b>TSSA Periodic Exempt:</b> NULL <b>TSSA Statutory Interval:</b> NULL <b>TSSA Recd Insp Interva:</b> NULL <b>TSSA Recd Tolerance:</b> NULL <b>TSSA Program Area:</b> NULL <b>TSSA Program Area 2:</b> NULL	<b>Facility Type:</b> FS LIQUID FUEL TANK <b>Fuel Type 2:</b> NULL <b>Fuel Type 3:</b> NULL <b>Panam Related:</b> NULL <b>Panam Venue Nm:</b> NULL <b>External Identifier:</b> NULL <b>Item:</b> <b>Piping Steel:</b> <b>Piping Galvanized:</b> <b>Tank Single Wall St:</b> <b>Piping Underground:</b> <b>Tank Underground:</b> <b>Source:</b> FS Liquid Fuel Tank



Map Key	Number of Records	Direction/ Distance (m)	Elev/Diff (m)	Site	DB
<b>Description:</b>		UNDERGROUND TANK			
<b>Original Source:</b>		EXP			
<b>Record Date:</b>		31-JUL-2020			

<a href="#">19</a>	11 of 17	WNW/188.9	66.7 / -2.90	ESSO IMPERIAL OIL PRODUCTS & CHEMICALS DIVISION** 3025 ST JOSEPH BLVD ORLEANS K1E 1E1 ON CA ON	DTNK
--------------------	----------	-----------	--------------	--	------

Delisted Expired Fuel Safety Facilities

<b>Instance No:</b>	10894074	<b>Expired Date:</b>	
<b>Status:</b>	EXPIRED	<b>Max Hazard Rank:</b>	NULL
<b>Instance ID:</b>		<b>Facility Location:</b>	3025 ST JOSEPH BLVD ORLEANS K1E 1E1 ON CA
<b>Instance Type:</b>		<b>Facility Type:</b>	FS LIQUID FUEL TANK
<b>Instance Creation Dt:</b>	10/2/1989	<b>Fuel Type 2:</b>	NULL
<b>Instance Install Dt:</b>	10/2/1989	<b>Fuel Type 3:</b>	NULL
<b>Item Description:</b>	FS Liquid Fuel Tank	<b>Panam Related:</b>	NULL
<b>Manufacturer:</b>	NULL	<b>Panam Venue Nm:</b>	NULL
<b>Model:</b>	NULL	<b>External Identifier:</b>	NULL
<b>Serial No:</b>	NULL	<b>Item:</b>	
<b>ULC Standard:</b>	NULL	<b>Piping Steel:</b>	
<b>Quantity:</b>	1	<b>Piping Galvanized:</b>	
<b>Unit of Measure:</b>	EA	<b>Tank Single Wall St:</b>	
<b>Overfill Prot Type:</b>	NULL	<b>Piping Underground:</b>	
<b>Creation Date:</b>	7/5/2009 1:22:00 AM	<b>Tank Underground:</b>	
<b>Next Periodic Str DT:</b>	NULL	<b>Source:</b>	FS Liquid Fuel Tank
<b>TSSA Base Sched Cycle 2:</b>	NULL		
<b>TSSAMax Hazard Rank 1:</b>	NULL		
<b>TSSA Risk Based Periodic Yn:</b>	NULL		
<b>TSSA Volume of Directives:</b>	NULL		
<b>TSSA Periodic Exempt:</b>	NULL		
<b>TSSA Statutory Interval:</b>	NULL		
<b>TSSA Recd Insp Interva:</b>	NULL		
<b>TSSA Recd Tolerance:</b>	NULL		
<b>TSSA Program Area:</b>	NULL		
<b>TSSA Program Area 2:</b>	NULL		
<b>Description:</b>	UNDERGROUND TANK		
<b>Original Source:</b>	EXP		
<b>Record Date:</b>	31-JUL-2020		

<a href="#">19</a>	12 of 17	WNW/188.9	66.7 / -2.90	ESSO IMPERIAL OIL PRODUCTS & CHEMICALS DIVISION** 3025 ST JOSEPH BLVD ORLEANS K1E 1E1 ON CA ON	DTNK
--------------------	----------	-----------	--------------	--	------

Delisted Expired Fuel Safety Facilities

<b>Instance No:</b>	10894090	<b>Expired Date:</b>	
<b>Status:</b>	EXPIRED	<b>Max Hazard Rank:</b>	NULL
<b>Instance ID:</b>		<b>Facility Location:</b>	3025 ST JOSEPH BLVD ORLEANS K1E 1E1 ON CA
<b>Instance Type:</b>		<b>Facility Type:</b>	FS LIQUID FUEL TANK
<b>Instance Creation Dt:</b>	10/2/1989	<b>Fuel Type 2:</b>	NULL
<b>Instance Install Dt:</b>	10/2/1989	<b>Fuel Type 3:</b>	NULL
<b>Item Description:</b>	FS Liquid Fuel Tank	<b>Panam Related:</b>	NULL

Map Key	Number of Records	Direction/ Distance (m)	Elev/Diff (m)	Site	DB
<b>Manufacturer:</b>	NULL			<b>Panam Venue Nm:</b>	NULL
<b>Model:</b>	NULL			<b>External Identifier:</b>	NULL
<b>Serial No:</b>	NULL			<b>Item:</b>	
<b>ULC Standard:</b>	NULL			<b>Piping Steel:</b>	
<b>Quantity:</b>	1			<b>Piping Galvanized:</b>	
<b>Unit of Measure:</b>	EA			<b>Tank Single Wall St:</b>	
<b>Overfill Prot Type:</b>	NULL			<b>Piping Underground:</b>	
<b>Creation Date:</b>	7/5/2009 1:22:02 AM			<b>Tank Underground:</b>	
<b>Next Periodic Str DT:</b>	NULL			<b>Source:</b>	FS Liquid Fuel Tank
<b>TSSA Base Sched Cycle 2:</b>	NULL				
<b>TSSAMax Hazard Rank 1:</b>	NULL				
<b>TSSA Risk Based Periodic Yn:</b>	NULL				
<b>TSSA Volume of Directives:</b>	NULL				
<b>TSSA Periodic Exempt:</b>	NULL				
<b>TSSA Statutory Interval:</b>	NULL				
<b>TSSA Recd Insp Interva:</b>	NULL				
<b>TSSA Recd Tolerance:</b>	NULL				
<b>TSSA Program Area:</b>	NULL				
<b>TSSA Program Area 2:</b>	NULL				
<b>Description:</b>	UNDERGROUND TANK				
<b>Original Source:</b>	EXP				
<b>Record Date:</b>	31-JUL-2020				

<a href="#">19</a>	13 of 17	WNW/188.9	66.7 / -2.90	<b>ESSO IMPERIAL OIL PRODUCTS &amp; CHEMICALS DIVISION**</b> <b>3025 ST JOSEPH BLVD ORLÉANS K1E 1E1 ON CA ON</b>	<b>FST</b>
<b>Instance No:</b>	10894042			<b>Manufacturer:</b>	
<b>Status:</b>				<b>Serial No:</b>	
<b>Cont Name:</b>				<b>Ulc Standard:</b>	
<b>Instance Type:</b>				<b>Quantity:</b>	
<b>Item:</b>				<b>Unit of Measure:</b>	
<b>Item Description:</b>	FS Liquid Fuel Tank			<b>Fuel Type:</b>	Gasoline
<b>Tank Type:</b>	Liquid Fuel Single Wall UST			<b>Fuel Type2:</b>	NULL
<b>Install Date:</b>	10/2/1989			<b>Fuel Type3:</b>	NULL
<b>Install Year:</b>	1980			<b>Piping Steel:</b>	
<b>Years in Service:</b>				<b>Piping Galvanized:</b>	
<b>Model:</b>	NULL			<b>Tanks Single Wall St:</b>	
<b>Description:</b>				<b>Piping Underground:</b>	
<b>Capacity:</b>	13600			<b>No Underground:</b>	
<b>Tank Material:</b>	Steel			<b>Panam Related:</b>	
<b>Corrosion Protect:</b>	Sacrificial anode			<b>Panam Venue:</b>	
<b>Overfill Protect:</b>					
<b>Facility Type:</b>	FS Liquid Fuel Tank				
<b>Parent Facility Type:</b>					
<b>Facility Location:</b>					
<b>Device Installed Location:</b>	3025 ST JOSEPH BLVD ORLÉANS K1E 1E1 ON CA				
<b><u>Liquid Fuel Tank Details</u></b>					
<b>Overfill Protection:</b>					
<b>Owner Account Name:</b>	ESSO IMPERIAL OIL PRODUCTS & CHEMICALS DIVISION**				
<b>Item:</b>	FS LIQUID FUEL TANK				

<a href="#">19</a>	14 of 17	WNW/188.9	66.7 / -2.90	<b>ESSO IMPERIAL OIL PRODUCTS &amp; CHEMICALS DIVISION**</b> <b>3025 ST JOSEPH BLVD ORLÉANS K1E 1E1 ON CA ON</b>	<b>FST</b>
<b>Instance No:</b>	10894090			<b>Manufacturer:</b>	

Map Key	Number of Records	Direction/ Distance (m)	Elev/Diff (m)	Site	DB
<b>Status:</b> <b>Cont Name:</b> <b>Instance Type:</b> <b>Item:</b> <b>Item Description:</b> FS Liquid Fuel Tank <b>Tank Type:</b> Liquid Fuel Single Wall UST <b>Install Date:</b> 10/2/1989 <b>Install Year:</b> 1980 <b>Years in Service:</b> <b>Model:</b> NULL <b>Description:</b> <b>Capacity:</b> 22700 <b>Tank Material:</b> Steel <b>Corrosion Protect:</b> Sacrificial anode <b>Overfill Protect:</b> <b>Facility Type:</b> FS Liquid Fuel Tank <b>Parent Facility Type:</b> <b>Facility Location:</b> <b>Device Installed Location:</b> 3025 ST JOSEPH BLVD ORLÉANS K1E 1E1 ON CA				<b>Serial No:</b> <b>Ulc Standard:</b> <b>Quantity:</b> <b>Unit of Measure:</b> <b>Fuel Type:</b> Gasoline <b>Fuel Type2:</b> NULL <b>Fuel Type3:</b> NULL <b>Piping Steel:</b> <b>Piping Galvanized:</b> <b>Tanks Single Wall St:</b> <b>Piping Underground:</b> <b>No Underground:</b> <b>Panam Related:</b> <b>Panam Venue:</b>	

**Liquid Fuel Tank Details**

**Overfill Protection:**  
**Owner Account Name:** ESSO IMPERIAL OIL PRODUCTS & CHEMICALS DIVISION\*\*  
**Item:** FS LIQUID FUEL TANK

<a href="#">19</a>	15 of 17	WNW/188.9	66.7 / -2.90	<b>ESSO IMPERIAL OIL PRODUCTS &amp; CHEMICALS  DIVISION**  3025 ST JOSEPH BLVD ORLÉANS K1E 1E1 ON  CA  ON</b>	<b>FST</b>
<b>Instance No:</b> 10894074 <b>Status:</b> <b>Cont Name:</b> <b>Instance Type:</b> <b>Item:</b> <b>Item Description:</b> FS Liquid Fuel Tank <b>Tank Type:</b> Liquid Fuel Single Wall UST <b>Install Date:</b> 10/2/1989 <b>Install Year:</b> 1980 <b>Years in Service:</b> <b>Model:</b> NULL <b>Description:</b> <b>Capacity:</b> 22700 <b>Tank Material:</b> Steel <b>Corrosion Protect:</b> Sacrificial anode <b>Overfill Protect:</b> <b>Facility Type:</b> FS Liquid Fuel Tank <b>Parent Facility Type:</b> <b>Facility Location:</b> <b>Device Installed Location:</b> 3025 ST JOSEPH BLVD ORLÉANS K1E 1E1 ON CA				<b>Manufacturer:</b> <b>Serial No:</b> <b>Ulc Standard:</b> <b>Quantity:</b> <b>Unit of Measure:</b> <b>Fuel Type:</b> Gasoline <b>Fuel Type2:</b> NULL <b>Fuel Type3:</b> NULL <b>Piping Steel:</b> <b>Piping Galvanized:</b> <b>Tanks Single Wall St:</b> <b>Piping Underground:</b> <b>No Underground:</b> <b>Panam Related:</b> <b>Panam Venue:</b>	

**Liquid Fuel Tank Details**

**Overfill Protection:**  
**Owner Account Name:** ESSO IMPERIAL OIL PRODUCTS & CHEMICALS DIVISION\*\*  
**Item:** FS LIQUID FUEL TANK

<a href="#">19</a>	16 of 17	WNW/188.9	66.7 / -2.90	<b>ESSO IMPERIAL OIL PRODUCTS &amp; CHEMICALS  DIVISION**  3025 ST JOSEPH BLVD ORLÉANS K1E 1E1 ON</b>	<b>FST</b>
--------------------	----------	-----------	--------------	---	------------

Map Key	Number of Records	Direction/ Distance (m)	Elev/Diff (m)	Site	DB
				CA ON	
<b>Instance No:</b>	10894057			<b>Manufacturer:</b>	
<b>Status:</b>				<b>Serial No:</b>	
<b>Cont Name:</b>				<b>Ulc Standard:</b>	
<b>Instance Type:</b>				<b>Quantity:</b>	
<b>Item:</b>				<b>Unit of Measure:</b>	
<b>Item Description:</b>	FS Liquid Fuel Tank			<b>Fuel Type:</b>	Gasoline
<b>Tank Type:</b>	Liquid Fuel Single Wall UST			<b>Fuel Type2:</b>	NULL
<b>Install Date:</b>	10/2/1989			<b>Fuel Type3:</b>	NULL
<b>Install Year:</b>	1980			<b>Piping Steel:</b>	
<b>Years in Service:</b>				<b>Piping Galvanized:</b>	
<b>Model:</b>	NULL			<b>Tanks Single Wall St:</b>	
<b>Description:</b>				<b>Piping Underground:</b>	
<b>Capacity:</b>	22700			<b>No Underground:</b>	
<b>Tank Material:</b>	Steel			<b>Panam Related:</b>	
<b>Corrosion Protect:</b>	Sacrificial anode			<b>Panam Venue:</b>	
<b>Overfill Protect:</b>					
<b>Facility Type:</b>	FS Liquid Fuel Tank				
<b>Parent Facility Type:</b>					
<b>Facility Location:</b>					
<b>Device Installed Location:</b>	3025 ST JOSEPH BLVD ORLÉANS K1E 1E1 ON CA				
<b><u>Liquid Fuel Tank Details</u></b>					
<b>Overfill Protection:</b>					
<b>Owner Account Name:</b>	ESSO IMPERIAL OIL PRODUCTS & CHEMICALS DIVISION**				
<b>Item:</b>	FS LIQUID FUEL TANK				
<b>19</b>	17 of 17	WNW/188.9	66.7 / -2.90	ESSO IMPERIAL OIL PRODUCTS & CHEMICALS DIVISION** 3025 ST JOSEPH BLVD ORLÉANS K1E 1E1 ON CA ON	FST
<b>Instance No:</b>	10894024			<b>Manufacturer:</b>	
<b>Status:</b>				<b>Serial No:</b>	
<b>Cont Name:</b>				<b>Ulc Standard:</b>	
<b>Instance Type:</b>				<b>Quantity:</b>	
<b>Item:</b>				<b>Unit of Measure:</b>	
<b>Item Description:</b>	FS Liquid Fuel Tank			<b>Fuel Type:</b>	Gasoline
<b>Tank Type:</b>	Liquid Fuel Single Wall UST			<b>Fuel Type2:</b>	NULL
<b>Install Date:</b>	10/2/1989			<b>Fuel Type3:</b>	NULL
<b>Install Year:</b>	1980			<b>Piping Steel:</b>	
<b>Years in Service:</b>				<b>Piping Galvanized:</b>	
<b>Model:</b>	NULL			<b>Tanks Single Wall St:</b>	
<b>Description:</b>				<b>Piping Underground:</b>	
<b>Capacity:</b>	13600			<b>No Underground:</b>	
<b>Tank Material:</b>	Steel			<b>Panam Related:</b>	
<b>Corrosion Protect:</b>	Sacrificial anode			<b>Panam Venue:</b>	
<b>Overfill Protect:</b>					
<b>Facility Type:</b>	FS Liquid Fuel Tank				
<b>Parent Facility Type:</b>					
<b>Facility Location:</b>					
<b>Device Installed Location:</b>	3025 ST JOSEPH BLVD ORLÉANS K1E 1E1 ON CA				
<b><u>Liquid Fuel Tank Details</u></b>					
<b>Overfill Protection:</b>					
<b>Owner Account Name:</b>	ESSO IMPERIAL OIL PRODUCTS & CHEMICALS DIVISION**				
<b>Item:</b>	FS LIQUID FUEL TANK				

Map Key	Number of Records	Direction/ Distance (m)	Elev/Diff (m)	Site	DB
<a href="#">20</a>	1 of 1	W/194.9	66.5 / -3.03	ON	WWIS
<b>Well ID:</b> 7242294 <b>Construction Date:</b> <b>Use 1st:</b> <b>Use 2nd:</b> <b>Final Well Status:</b> <b>Water Type:</b> <b>Casing Material:</b> <b>Audit No:</b> C22603 <b>Tag:</b> A156865 <b>Constructn Method:</b> <b>Elevation (m):</b> <b>Elevatn Reliabilty:</b> <b>Depth to Bedrock:</b> <b>Well Depth:</b> <b>Overburden/Bedrock:</b> <b>Pump Rate:</b> <b>Static Water Level:</b> <b>Clear/Cloudy:</b> <b>Municipality:</b> CUMBERLAND TOWNSHIP <b>Site Info:</b>		<b>Flowing (Y/N):</b> <b>Flow Rate:</b> <b>Data Entry Status:</b> Yes <b>Data Src:</b> <b>Date Received:</b> 01-Jun-2015 00:00:00 <b>Selected Flag:</b> TRUE <b>Abandonment Rec:</b> <b>Contractor:</b> 1844 <b>Form Version:</b> 8 <b>Owner:</b> <b>County:</b> OTTAWA-CARLETON <b>Lot:</b> <b>Concession:</b> <b>Concession Name:</b> <b>Easting NAD83:</b> <b>Northing NAD83:</b> <b>Zone:</b> <b>UTM Reliability:</b>			
<b>PDF URL (Map):</b>					
<b><u>Additional Detail(s) (Map)</u></b>					
<b>Well Completed Date:</b> 2014/07/04 <b>Year Completed:</b> 2014 <b>Depth (m):</b> <b>Latitude:</b> 45.4765808847012 <b>Longitude:</b> -75.5156145044032 <b>Path:</b>					
<b><u>Bore Hole Information</u></b>					
<b>Bore Hole ID:</b> 1005391908 <b>DP2BR:</b> <b>Spatial Status:</b> <b>Code OB:</b> <b>Code OB Desc:</b> <b>Open Hole:</b> <b>Cluster Kind:</b> <b>Date Completed:</b> 04-Jul-2014 00:00:00 <b>Remarks:</b> <b>Loc Method Desc:</b> on Water Well Record <b>Elevrc Desc:</b> <b>Location Source Date:</b> <b>Improvement Location Source:</b> <b>Improvement Location Method:</b> <b>Source Revision Comment:</b> <b>Supplier Comment:</b>		<b>Elevation:</b> <b>Elevrc:</b> <b>Zone:</b> 18 <b>East83:</b> 459700.00 <b>North83:</b> 5036024.00 <b>Org CS:</b> UTM83 <b>UTMRC:</b> 4 <b>UTMRC Desc:</b> margin of error : 30 m - 100 m <b>Location Method:</b> wwr			
<b><u>Links</u></b>					
<b>Bore Hole ID:</b> 1005391908 <b>Depth M:</b> <b>Year Completed:</b> 2014 <b>Well Completed Dt:</b> 2014/07/04 <b>Audit No:</b> C22603		<b>Tag No:</b> A156865 <b>Contractor:</b> 1844 <b>Path:</b> <b>Latitude:</b> 45.4765808847012 <b>Longitude:</b> -75.5156145044032			

Map Key	Number of Records	Direction/ Distance (m)	Elev/Diff (m)	Site	DB
<a href="#">21</a>	1 of 1	WSW/220.4	70.0 / 0.38	3002 St. Joseph Boulevard Ottawa ON K1E 1E2	EHS
<b>Order No:</b>	20100422023			<b>Nearest Intersection:</b>	
<b>Status:</b>	C			<b>Municipality:</b>	
<b>Report Type:</b>	Custom Report			<b>Client Prov/State:</b>	ON
<b>Report Date:</b>	4/29/2010			<b>Search Radius (km):</b>	0.25
<b>Date Received:</b>	4/22/2010			<b>X:</b>	-75.515326
<b>Previous Site Name:</b>				<b>Y:</b>	45.475717
<b>Lot/Building Size:</b>					
<b>Additional Info Ordered:</b>					

<a href="#">22</a>	1 of 3	SW/221.0	72.2 / 2.67	Action Gear Canada Ltd. 3002 St Joseph Blvd Orléans ON K1E 1E2	SCT
<b>Established:</b>	1/1/2001				
<b>Plant Size (ft²):</b>					
<b>Employment:</b>					
<b>--Details--</b>					
<b>Description:</b>	Paint, Glass and Wallpaper Wholesaler-Distributors				
<b>SIC/NAICS Code:</b>	416340				
<b>Description:</b>	Commercial and Service Industry Machinery Manufacturing				
<b>SIC/NAICS Code:</b>	333310				
<b>Description:</b>	All Other Wholesaler-Distributors				
<b>SIC/NAICS Code:</b>	418990				
<b>Description:</b>	Clothing and Clothing Accessories Wholesaler-Distributors				
<b>SIC/NAICS Code:</b>	414110				
<b>Description:</b>	Doll, Toy and Game Manufacturing				
<b>SIC/NAICS Code:</b>	339930				
<b>Description:</b>	Manufacturing and Reproducing Magnetic and Optical Media				
<b>SIC/NAICS Code:</b>	334610				
<b>Description:</b>	Medical Equipment and Supplies Manufacturing				
<b>SIC/NAICS Code:</b>	339110				
<b>Description:</b>	All Other Miscellaneous Fabricated Metal Product Manufacturing				
<b>SIC/NAICS Code:</b>	332999				

<a href="#">22</a>	2 of 3	SW/221.0	72.2 / 2.67	Action Gear Canada Ltd. 3002 St. Joseph Blvd Orléans ON K1E 1E2	SCT
<b>Established:</b>	01-AUG-01				
<b>Plant Size (ft²):</b>					
<b>Employment:</b>					
<b>--Details--</b>					
<b>Description:</b>	Manufacturing and Reproducing Magnetic and Optical Media				
<b>SIC/NAICS Code:</b>	334610				
<b>Description:</b>	All Other Wholesaler-Distributors				
<b>SIC/NAICS Code:</b>	418990				
<b>Description:</b>	Medical Equipment and Supplies Manufacturing				

Map Key	Number of Records	Direction/ Distance (m)	Elev/Diff (m)	Site	DB
<hr/>					
<b>SIC/NAICS Code:</b>		339110			
<b>Description:</b>		Commercial and Service Industry Machinery Manufacturing			
<b>SIC/NAICS Code:</b>		333310			
<b>Description:</b>		Paint, Glass and Wallpaper Wholesaler-Distributors			
<b>SIC/NAICS Code:</b>		416340			
<b>Description:</b>		All Other Miscellaneous Fabricated Metal Product Manufacturing			
<b>SIC/NAICS Code:</b>		332999			
<b>Description:</b>		Doll, Toy and Game Manufacturing			
<b>SIC/NAICS Code:</b>		339930			
<b>Description:</b>		Clothing and Clothing Accessories Wholesaler-Distributors			
<b>SIC/NAICS Code:</b>		414110			
<hr/>					
<a href="#">22</a>	3 of 3	SW/221.0	72.2 / 2.67	3002 St Joseph Blvd Ottawa ON K1E1E2	EHS
<b>Order No:</b>		20140129015		<b>Nearest Intersection:</b>	
<b>Status:</b>		C		<b>Municipality:</b>	
<b>Report Type:</b>		Standard Report		<b>Client Prov/State:</b> ON	
<b>Report Date:</b>		06-FEB-14		<b>Search Radius (km):</b> .25	
<b>Date Received:</b>		29-JAN-14		<b>X:</b> -75.515233	
<b>Previous Site Name:</b>				<b>Y:</b> 45.475637	
<b>Lot/Building Size:</b>					
<b>Additional Info Ordered:</b>		Fire Insur. Maps and/or Site Plans			
<hr/>					
<a href="#">23</a>	1 of 74	NW/234.0	63.9 / -5.69	LENSCRAFTERS 110 PLACE D'ORLEANS DR ORLEANS ON K1C 2L9	SCT
<b>Established:</b>		0000			
<b>Plant Size (ft²):</b>		0			
<b>Employment:</b>		15			
<b>--Details--</b>					
<b>Description:</b>		OPHTHALMIC GOODS			
<b>SIC/NAICS Code:</b>		3851			
<hr/>					
<a href="#">23</a>	2 of 74	NW/234.0	63.9 / -5.69	MARATHON REALTY/MUTUAL LIFE OF CANADA 110 PLACE D'ORLEANS DRIVE GLOUCESTER CITY ON K1C 2L9	CA
<b>Certificate #:</b>		8-4134-96-			
<b>Application Year:</b>		96			
<b>Issue Date:</b>		9/11/1996			
<b>Approval Type:</b>		Industrial air			
<b>Status:</b>		Approved			
<b>Application Type:</b>					
<b>Client Name:</b>					
<b>Client Address:</b>					
<b>Client City:</b>					
<b>Client Postal Code:</b>					
<b>Project Description:</b>		NAT. GAS FIRED SPACE HEATING EQUIPMENT			
<b>Contaminants:</b>		Nitrogen Oxides			
<b>Emission Control:</b>		No Controls			

Map Key	Number of Records	Direction/ Distance (m)	Elev/Diff (m)	Site	DB
<a href="#">23</a>	3 of 74	NW/234.0	63.9 / -5.69	Monograms Plus 110 Place d'Orléans Orleans ON K1C 2L9	SCT
<b>Established:</b> <b>Plant Size (ft²):</b> <b>Employment:</b>					
<b>--Details--</b>					
<b>Description:</b>		All Other Textile Product Mills			
<b>SIC/NAICS Code:</b>		314990			
<a href="#">23</a>	4 of 74	NW/234.0	63.9 / -5.69	Monograms Plus 110 Place D'Orléans Dr Orleans ON K1C 2L9	SCT
<b>Established:</b> <b>Plant Size (ft²):</b> <b>Employment:</b>					
<b>--Details--</b>					
<b>Description:</b>		All Other Textile Product Mills			
<b>SIC/NAICS Code:</b>		314990			
<a href="#">23</a>	5 of 74	NW/234.0	63.9 / -5.69	WALMART CANADA STORE# 3065 110 PLACE D'ORLEANS DR ORLEANS ON K1C 2L9	PES
<b>Detail Licence No:</b> 23-01-12414-0 <b>Licence No:</b> 12414 <b>Status:</b> <b>Approval Date:</b> <b>Report Source:</b> <b>Licence Type:</b> Limited Vendor <b>Licence Type Code:</b> 23 <b>Licence Class:</b> 01 <b>Licence Control:</b> 0 <b>Latitude:</b> <b>Longitude:</b> <b>Lot:</b> <b>Concession:</b> <b>Region:</b> 4 <b>District:</b> <b>County:</b> 15 <b>Trade Name:</b> <b>PDF URL:</b> <b>PDF Site Location:</b>					
<b>Operator Box:</b> <b>Operator Class:</b> <b>Operator No:</b> <b>Operator Type:</b> <b>Oper Area Code:</b> <b>Oper Phone No:</b> <b>Operator Ext:</b> <b>Operator Lot:</b> <b>Oper Concession:</b> <b>Operator Region:</b> 4 <b>Operator District:</b> <b>Operator County:</b> 15 <b>Op Municipality:</b> <b>Post Office Box:</b> <b>MOE District:</b> <b>SWP Area Name:</b>					
<a href="#">23</a>	6 of 74	NW/234.0	63.9 / -5.69	BLACK PHOTO CORPORATION 110 PLACE D'ORLEANS DR. ORLEANS ON K1C 2L9	GEN
<b>Generator No:</b> ON0074323 <b>SIC Code:</b> 6571 <b>SIC Description:</b> CAMERA/PHOTO. SUPPLY <b>Approval Years:</b> 90,92,93,97 <b>PO Box No:</b> <b>Country:</b>					



Map Key	Number of Records	Direction/ Distance (m)	Elev/Diff (m)	Site	DB
<b>Status:</b> <b>Co Admin:</b> <b>Choice of Contact:</b> <b>Phone No Admin:</b> <b>Contaminated Facility:</b> <b>MHSW Facility:</b>					
<b><u>Detail(s)</u></b>					
<b>Waste Class:</b>		264			
<b>Waste Class Name:</b>		PHOTOPROCESSING WASTES			
<a href="#">23</a>	7 of 74	NW/234.0	63.9 / -5.69	BLACK PHOTO CORPORATION 05-117 110 PLACE D'ORLEANS DR.-ORLEANS C/O 371 GOUGH RD. MARKHAM ON K1C 2L9	GEN
<b>Generator No:</b>		ON0074323			
<b>SIC Code:</b>		6571			
<b>SIC Description:</b>		CAMERA/PHOTO. SUPPLY			
<b>Approval Years:</b>		94			
<b>PO Box No:</b>					
<b>Country:</b>					
<b>Status:</b>					
<b>Co Admin:</b>					
<b>Choice of Contact:</b>					
<b>Phone No Admin:</b>					
<b>Contaminated Facility:</b>					
<b>MHSW Facility:</b>					
<b><u>Detail(s)</u></b>					
<b>Waste Class:</b>		264			
<b>Waste Class Name:</b>		PHOTOPROCESSING WASTES			
<a href="#">23</a>	8 of 74	NW/234.0	63.9 / -5.69	BLACK PHOTO CORP (OUT OF BUSINESS) 110 PLACE D'ORLEANS DR.-ORLEANS C/O 371 GOUGH RD. MARKHAM ON K1C 2L9	GEN
<b>Generator No:</b>		ON0074323			
<b>SIC Code:</b>		6571			
<b>SIC Description:</b>		CAMERA/PHOTO. SUPPLY			
<b>Approval Years:</b>		95			
<b>PO Box No:</b>					
<b>Country:</b>					
<b>Status:</b>					
<b>Co Admin:</b>					
<b>Choice of Contact:</b>					
<b>Phone No Admin:</b>					
<b>Contaminated Facility:</b>					
<b>MHSW Facility:</b>					
<b><u>Detail(s)</u></b>					
<b>Waste Class:</b>		264			
<b>Waste Class Name:</b>		PHOTOPROCESSING WASTES			
<a href="#">23</a>	9 of 74	NW/234.0	63.9 / -5.69	BLACK PHOTO CORPORATION 110 PLACE D'ORLEANS DR.-ORLEANS C/O 371 GOUGH RD.	GEN

Map Key	Number of Records	Direction/ Distance (m)	Elev/Diff (m)	Site	DB
---------	-------------------	----------------------------	------------------	------	----

MARKHAM ON K1C 2L9

**Generator No:** ON0074323  
**SIC Code:** 6571  
**SIC Description:** CAMERA/PHOTO. SUPPLY  
**Approval Years:** 96  
**PO Box No:**  
**Country:**  
**Status:**  
**Co Admin:**  
**Choice of Contact:**  
**Phone No Admin:**  
**Contaminated Facility:**  
**MHSW Facility:**

Detail(s)

**Waste Class:** 264  
**Waste Class Name:** PHOTOPROCESSING WASTES

<a href="#">23</a>	10 of 74	NW/234.0	63.9 / -5.69	BLACK PHOTO CORPORATION 110 PLACE D'ORLEANS DRIVE OTTAWA ON K1C 2L9	GEN
--------------------	----------	----------	--------------	---	-----

**Generator No:** ON0074323  
**SIC Code:** 6571  
**SIC Description:** CAMERA/PHOTO. SUPPLY  
**Approval Years:** 98,99,00,01  
**PO Box No:**  
**Country:**  
**Status:**  
**Co Admin:**  
**Choice of Contact:**  
**Phone No Admin:**  
**Contaminated Facility:**  
**MHSW Facility:**

Detail(s)

**Waste Class:** 264  
**Waste Class Name:** PHOTOPROCESSING WASTES

<a href="#">23</a>	11 of 74	NW/234.0	63.9 / -5.69	SPORTS EXPERTS #53 110 PLACE D'ORLEANS DRIVE CUMBERLAND ON K1C 2L9	GEN
--------------------	----------	----------	--------------	--	-----

**Generator No:** ON1050303  
**SIC Code:** 6541  
**SIC Description:** SPORTING GOODS STORE  
**Approval Years:** 93,97,98,99,00,01  
**PO Box No:**  
**Country:**  
**Status:**  
**Co Admin:**  
**Choice of Contact:**  
**Phone No Admin:**  
**Contaminated Facility:**  
**MHSW Facility:**

Detail(s)

Map Key	Number of Records	Direction/ Distance (m)	Elev/Diff (m)	Site	DB
<b>Waste Class:</b>		213			
<b>Waste Class Name:</b>		PETROLEUM DISTILLATES			
<a href="#">23</a>	12 of 74	NW/234.0	63.9 / -5.69	SPORTS EXPERTS 34-768 110 PLACE D'ORLEANS DR.#53 P.O.BOX 256 ORLEANS ON K1C 2L9	GEN
<b>Generator No:</b>		ON1050303			
<b>SIC Code:</b>		6541			
<b>SIC Description:</b>		SPORTING GOODS STORE			
<b>Approval Years:</b>		94,95,96			
<b>PO Box No:</b>					
<b>Country:</b>					
<b>Status:</b>					
<b>Co Admin:</b>					
<b>Choice of Contact:</b>					
<b>Phone No Admin:</b>					
<b>Contaminated Facility:</b>					
<b>MHSW Facility:</b>					
<b><u>Detail(s)</u></b>					
<b>Waste Class:</b>		213			
<b>Waste Class Name:</b>		PETROLEUM DISTILLATES			
<a href="#">23</a>	13 of 74	NW/234.0	63.9 / -5.69	PHARMA PLUS DRUGS LTD 110 PLACE D'ORLEANS DRIVE ORLEANS ON K1C 2L9	GEN
<b>Generator No:</b>		ON1553324			
<b>SIC Code:</b>		6031			
<b>SIC Description:</b>		PHARMACIES			
<b>Approval Years:</b>		92,93,97,98			
<b>PO Box No:</b>					
<b>Country:</b>					
<b>Status:</b>					
<b>Co Admin:</b>					
<b>Choice of Contact:</b>					
<b>Phone No Admin:</b>					
<b>Contaminated Facility:</b>					
<b>MHSW Facility:</b>					
<b><u>Detail(s)</u></b>					
<b>Waste Class:</b>		261			
<b>Waste Class Name:</b>		PHARMACEUTICALS			
<b>Waste Class:</b>		312			
<b>Waste Class Name:</b>		PATHOLOGICAL WASTES			
<a href="#">23</a>	14 of 74	NW/234.0	63.9 / -5.69	PHARMA PLUS DRUGS LTD. 31-677 110 PLACE D'ORLEANS DRIVE, ORLEANS C/O 5935 AIRPORT ROAD STE. 500 MISSISSAUGA ON K1C 2L9	GEN
<b>Generator No:</b>		ON1553324			
<b>SIC Code:</b>		6031			
<b>SIC Description:</b>		PHARMACIES			
<b>Approval Years:</b>		94,95,96			
<b>PO Box No:</b>					
<b>Country:</b>					
<b>Status:</b>					

Map Key	Number of Records	Direction/ Distance (m)	Elev/Diff (m)	Site	DB
<b>Co Admin:</b> <b>Choice of Contact:</b> <b>Phone No Admin:</b> <b>Contaminated Facility:</b> <b>MHSW Facility:</b>					
<b><u>Detail(s)</u></b>					
<b>Waste Class:</b>		261			
<b>Waste Class Name:</b>		PHARMACEUTICALS			
<b>Waste Class:</b>		312			
<b>Waste Class Name:</b>		PATHOLOGICAL WASTES			
<a href="#">23</a>	15 of 74	NW/234.0	63.9 / -5.69	WAL-MART CANADA 110 PLACE D'ORLEANS DRIVE ORLEANS ON K1C 2L9	GEN
<b>Generator No:</b>		ON1881520			
<b>SIC Code:</b>		6411			
<b>SIC Description:</b>		DEPARTMENT STORES			
<b>Approval Years:</b>		95,96,97			
<b>PO Box No:</b>					
<b>Country:</b>					
<b>Status:</b>					
<b>Co Admin:</b>					
<b>Choice of Contact:</b>					
<b>Phone No Admin:</b>					
<b>Contaminated Facility:</b>					
<b>MHSW Facility:</b>					
<b><u>Detail(s)</u></b>					
<b>Waste Class:</b>		145			
<b>Waste Class Name:</b>		PAINT/PIGMENT/COATING RESIDUES			
<a href="#">23</a>	16 of 74	NW/234.0	63.9 / -5.69	WAL-MART CANADA INC. 110 PLACE D'ORLEANS DRIVE STORE # 3065 ORLEANS ON K1C 2L9	GEN
<b>Generator No:</b>		ON1881520			
<b>SIC Code:</b>		6411			
<b>SIC Description:</b>		DEPARTMENT STORES			
<b>Approval Years:</b>		98			
<b>PO Box No:</b>					
<b>Country:</b>					
<b>Status:</b>					
<b>Co Admin:</b>					
<b>Choice of Contact:</b>					
<b>Phone No Admin:</b>					
<b>Contaminated Facility:</b>					
<b>MHSW Facility:</b>					
<b><u>Detail(s)</u></b>					
<b>Waste Class:</b>		145			
<b>Waste Class Name:</b>		PAINT/PIGMENT/COATING RESIDUES			
<b>Waste Class:</b>		147			
<b>Waste Class Name:</b>		CHEMICAL FERTILIZER WASTES			
<b>Waste Class:</b>		148			

Map Key	Number of Records	Direction/ Distance (m)	Elev/Diff (m)	Site	DB
<b>Waste Class Name:</b>		INORGANIC LABORATORY CHEMICALS			
<b>Waste Class:</b>		262			
<b>Waste Class Name:</b>		DETERGENTS/SOAPS			
<b>Waste Class:</b>		263			
<b>Waste Class Name:</b>		ORGANIC LABORATORY CHEMICALS			
<b>Waste Class:</b>		265			
<b>Waste Class Name:</b>		GRAPHIC ART WASTES			

[23](#)      17 of 74      **NW/234.0**      **63.9 / -5.69**      **PHARMA PLUS DRUGS LTD.  
110 PLACE D'ORLEANS DRIVE  
ORLEANS ON K1C 2L9**      **GEN**

**Generator No:** ON1553324  
**SIC Code:** 6031  
**SIC Description:** PHARMACIES  
**Approval Years:** 99,00,01  
**PO Box No:**  
**Country:**  
**Status:**  
**Co Admin:**  
**Choice of Contact:**  
**Phone No Admin:**  
**Contaminated Facility:**  
**MHSW Facility:**

Detail(s)

**Waste Class:** 148  
**Waste Class Name:** INORGANIC LABORATORY CHEMICALS

**Waste Class:** 261  
**Waste Class Name:** PHARMACEUTICALS

**Waste Class:** 263  
**Waste Class Name:** ORGANIC LABORATORY CHEMICALS

**Waste Class:** 312  
**Waste Class Name:** PATHOLOGICAL WASTES

[23](#)      18 of 74      **NW/234.0**      **63.9 / -5.69**      **WAL-MART CANADA INC.  
STORE #3065 110 PLACE D'ORLEANS DRIVE  
ORLEANS ON K1C 2L9**      **GEN**

**Generator No:** ON1881520  
**SIC Code:** 6411  
**SIC Description:** DEPARTMENT STORES  
**Approval Years:** 99,00,01  
**PO Box No:**  
**Country:**  
**Status:**  
**Co Admin:**  
**Choice of Contact:**  
**Phone No Admin:**  
**Contaminated Facility:**  
**MHSW Facility:**

Detail(s)

**Waste Class:** 145  
**Waste Class Name:** PAINT/PIGMENT/COATING RESIDUES

Map Key	Number of Records	Direction/ Distance (m)	Elev/Diff (m)	Site	DB
<b>Waste Class:</b>		147			
<b>Waste Class Name:</b>		CHEMICAL FERTILIZER WASTES			
<b>Waste Class:</b>		148			
<b>Waste Class Name:</b>		INORGANIC LABORATORY CHEMICALS			
<b>Waste Class:</b>		262			
<b>Waste Class Name:</b>		DETERGENTS/SOAPS			
<b>Waste Class:</b>		263			
<b>Waste Class Name:</b>		ORGANIC LABORATORY CHEMICALS			
<b>Waste Class:</b>		265			
<b>Waste Class Name:</b>		GRAPHIC ART WASTES			

<a href="#"><u>23</u></a>	19 of 74	NW/234.0	63.9 / -5.69	WAL-MART PLACE D'ORLEANS PHARMACY 110 PLACE D'ORLEANS DRIVE ORLEANS ON K1C 2L9	GEN
<b>Generator No:</b>		ON2534109			
<b>SIC Code:</b>		6031			
<b>SIC Description:</b>		PHARMACIES			
<b>Approval Years:</b>		00,01			
<b>PO Box No:</b>					
<b>Country:</b>					
<b>Status:</b>					
<b>Co Admin:</b>					
<b>Choice of Contact:</b>					
<b>Phone No Admin:</b>					
<b>Contaminated Facility:</b>					
<b>MHSW Facility:</b>					
<b><u>Detail(s)</u></b>					
<b>Waste Class:</b>		261			
<b>Waste Class Name:</b>		PHARMACEUTICALS			
<b>Waste Class:</b>		312			
<b>Waste Class Name:</b>		PATHOLOGICAL WASTES			

<a href="#"><u>23</u></a>	20 of 74	NW/234.0	63.9 / -5.69	SPORT CHEK 110 PLACE DORLEANS, UNIT 1298 ORLEANS ON K1C 2L9	GEN
<b>Generator No:</b>		ON2010402			
<b>SIC Code:</b>		6541			
<b>SIC Description:</b>		SPORTING GOODS STORE			
<b>Approval Years:</b>		01			
<b>PO Box No:</b>					
<b>Country:</b>					
<b>Status:</b>					
<b>Co Admin:</b>					
<b>Choice of Contact:</b>					
<b>Phone No Admin:</b>					
<b>Contaminated Facility:</b>					
<b>MHSW Facility:</b>					
<b><u>Detail(s)</u></b>					
<b>Waste Class:</b>		213			
<b>Waste Class Name:</b>		PETROLEUM DISTILLATES			

<b>Map Key</b>	<b>Number of Records</b>	<b>Direction/ Distance (m)</b>	<b>Elev/Diff (m)</b>	<b>Site</b>	<b>DB</b>
<b>Waste Class:</b>		251			
<b>Waste Class Name:</b>		OIL SKIMMINGS & SLUDGES			
<b>Waste Class:</b>		268			
<b>Waste Class Name:</b>		AMINES			

<a href="#"><u>23</u></a>	21 of 74	NW/234.0	63.9 / -5.69	WAL-MART CANADA INC. 110 PLACE D'ORLEANS DRIVE ORLEANS ON K1C 2L9	GEN
---------------------------	----------	----------	--------------	---	-----

**Generator No:** ON1881520  
**SIC Code:**  
**SIC Description:**  
**Approval Years:** 02,03,04,05,06  
**PO Box No:**  
**Country:**  
**Status:**  
**Co Admin:**  
**Choice of Contact:**  
**Phone No Admin:**  
**Contaminated Facility:**  
**MHSW Facility:**

**Detail(s)**

**Waste Class:** 112  
**Waste Class Name:** ACID WASTE - HEAVY METALS

**Waste Class:** 145  
**Waste Class Name:** PAINT/PIGMENT/COATING RESIDUES

**Waste Class:** 147  
**Waste Class Name:** CHEMICAL FERTILIZER WASTES

**Waste Class:** 148  
**Waste Class Name:** INORGANIC LABORATORY CHEMICALS

**Waste Class:** 213  
**Waste Class Name:** PETROLEUM DISTILLATES

**Waste Class:** 252  
**Waste Class Name:** WASTE OILS & LUBRICANTS

**Waste Class:** 262  
**Waste Class Name:** DETERGENTS/SOAPS

**Waste Class:** 263  
**Waste Class Name:** ORGANIC LABORATORY CHEMICALS

**Waste Class:** 265  
**Waste Class Name:** GRAPHIC ART WASTES

**Waste Class:** 331  
**Waste Class Name:** WASTE COMPRESSED GASES

**Waste Class:** 122  
**Waste Class Name:** ALKALINE WASTES - OTHER METALS

**Waste Class:** 212  
**Waste Class Name:** ALIPHATIC SOLVENTS

**Waste Class:** 221  
**Waste Class Name:** LIGHT FUELS

Map Key	Number of Records	Direction/ Distance (m)	Elev/Diff (m)	Site	DB
<a href="#">23</a>	22 of 74	NW/234.0	63.9 / -5.69	Place d'Orleans Shopping Centre 110 Place d'Orleans Drive Ottawa ON K1C 2L9	GEN
<b>Generator No:</b> <b>SIC Code:</b> <b>SIC Description:</b> <b>Approval Years:</b> <b>PO Box No:</b> <b>Country:</b> <b>Status:</b> <b>Co Admin:</b> <b>Choice of Contact:</b> <b>Phone No Admin:</b> <b>Contaminated Facility:</b> <b>MHSW Facility:</b>		ON5499748	02,03,04,06		
<b>Detail(s)</b>					
<b>Waste Class:</b>		145			
<b>Waste Class Name:</b>		PAINT/PIGMENT/COATING RESIDUES			
<b>Waste Class:</b>		146			
<b>Waste Class Name:</b>		OTHER SPECIFIED INORGANICS			
<b>Waste Class:</b>		148			
<b>Waste Class Name:</b>		INORGANIC LABORATORY CHEMICALS			
<b>Waste Class:</b>		263			
<b>Waste Class Name:</b>		ORGANIC LABORATORY CHEMICALS			
<b>Waste Class:</b>		212			
<b>Waste Class Name:</b>		ALIPHATIC SOLVENTS			
<b>Waste Class:</b>		213			
<b>Waste Class Name:</b>		PETROLEUM DISTILLATES			
<b>Waste Class:</b>		252			
<b>Waste Class Name:</b>		WASTE OILS & LUBRICANTS			
<b>Waste Class:</b>		331			
<b>Waste Class Name:</b>		WASTE COMPRESSED GASES			
<a href="#">23</a>	23 of 74	NW/234.0	63.9 / -5.69	wal mart 110 place d'orleans dr orleans ON K1C 2L9	GEN
<b>Generator No:</b> <b>SIC Code:</b> <b>SIC Description:</b> <b>Approval Years:</b> <b>PO Box No:</b> <b>Country:</b> <b>Status:</b> <b>Co Admin:</b> <b>Choice of Contact:</b> <b>Phone No Admin:</b> <b>Contaminated Facility:</b> <b>MHSW Facility:</b>		ON9630872	03,04		
<a href="#">23</a>	24 of 74	NW/234.0	63.9 / -5.69	OXFORD PROPERTIES GROUP INC. 110 PLACE D'ORLEANS NOT AVAILABLE	NPRI



Map Key	Number of Records	Direction/ Distance (m)	Elev/Diff (m)	Site	DB
---------	-------------------	-------------------------	---------------	------	----

ORLEANS ON K1C2L9

<b>NPRI ID:</b>	10729	<b>Org ID:</b>	60955
<b>Other ID:</b>	*	<b>Submit Date:</b>	8/11/2004
<b>No Other ID:</b>		<b>Last Modified:</b>	5/29/2015 3:28:24 PM
<b>Track ID:</b>	20805	<b>Contact ID:</b>	145622
<b>Report ID:</b>	156197	<b>Cont Type:</b>	MED
<b>Report Type:</b>	NPRI	<b>Contact Title:</b>	
<b>Rpt Type ID:</b>	1	<b>Cont First Name:</b>	ED
<b>Report Year:</b>	2003	<b>Cont Last Name:</b>	MARTINGANO
<b>Not-Current Rpt?:</b>	No	<b>Contact Position:</b>	DIRECTOR RISK MANAGEMENT
<b>Yr of Last Filed Rpt:</b>	2006	<b>Contact Fax:</b>	4168680701
<b>Fac ID:</b>	154153	<b>Contact Ph.:</b>	4168683718
<b>Fac Name:</b>	PLACE D'ORLEANS	<b>Cont Area Code:</b>	416
<b>Fac Address1:</b>	110 PLACE D'ORLEANS	<b>Contact Tel.:</b>	68683718
<b>Fac Address2:</b>	NOT AVAILABLE	<b>Contact Ext.:</b>	
<b>Fac Postal Zip:</b>	K1C2L9	<b>Cont Fax Area Cde:</b>	416
<b>Facility Lat:</b>	45.4793	<b>Contact Fax:</b>	68680701
<b>Facility Long:</b>	-75.5175	<b>Contact Email:</b>	NOT AVAILABLE
<b>DLS (Last Filed Rpt):</b>		<b>Latitude:</b>	45.4793
<b>Facility DLS:</b>		<b>Longitude:</b>	-75.5175
<b>Datum:</b>	1983	<b>UTM Zone:</b>	
<b>Facility Cmnts:</b>	False	<b>UTM Northing:</b>	
<b>URL:</b>	www.oxfordproperties.com	<b>UTM Easting:</b>	
<b>No of Empl.:</b>	1000	<b>Waste Streams:</b>	True
<b>Parent Co.:</b>	*	<b>No Streams:</b>	False
<b>No Parent Co.:</b>	1	<b>Waste Off Sites:</b>	False
<b>Pollut Prev Cmnts:</b>	False	<b>No Off Sites:</b>	
<b>Stacks:</b>	True	<b>Shutdown:</b>	True
<b>No of Stacks:</b>		<b>No of Shutdown:</b>	
<b>Canadian SIC Code (2 digit):</b>			
<b>Canadian SIC Code:</b>			
<b>SIC Code Description:</b>			
<b>American SIC Code:</b>			
<b>NAICS Code (2 digit):</b>	53		
<b>NAICS 2 Description:</b>	Real estate and rental and leasing		
<b>NAICS Code (4 digit):</b>	5311		
<b>NAICS 4 Description:</b>	Lessors of real estate		
<b>NAICS Code (6 digit):</b>	531120		
<b>NAICS 6 Description:</b>	Lessors of non-residential buildings (except mini-warehouses)		

**Substance Release Report**

<b>Category Type ID:</b>	13
<b>Category Type Desc:</b>	All Media
<b>Category Type Desc (fr):</b>	Rejets à tous les médias
<b>Grouping:</b>	Total All Media<1t
<b>Trans Code:</b>	
<b>Chem:</b>	PM10 - Particulate Matter <= 10 Microns
<b>Chem (fr):</b>	PM10 - Matière particulaire <= 10 microns
<b>Quantity:</b>	.598
<b>Unit:</b>	tonnes
<b>Basis of Estimate Cd:</b>	
<b>Basis of Estimate Desc:</b>	

<b>Category Type ID:</b>	13
<b>Category Type Desc:</b>	All Media
<b>Category Type Desc (fr):</b>	Rejets à tous les médias
<b>Grouping:</b>	Total All Media<1t
<b>Trans Code:</b>	
<b>Chem:</b>	PM2.5 - Particulate Matter <= 2.5 Microns
<b>Chem (fr):</b>	PM2,5 - Matière particulaire <= 2,5 microns
<b>Quantity:</b>	.299
<b>Unit:</b>	tonnes

Map Key	Number of Records	Direction/ Distance (m)	Elev/Diff (m)	Site	DB
<b>Basis of Estimate Cd:</b>					
<b>Basis of Estimate Desc:</b>					
<a href="#">23</a>	25 of 74	NW/234.0	63.9 / -5.69	Monograms Plus 110 Place D'Orleans Dr Orleans ON K1C 2L9	SCT
<b>Established:</b>		1992			
<b>Plant Size (ft²):</b>					
<b>Employment:</b>		1			
<b>--Details--</b>					
<b>Description:</b>		All Other Textile Product Mills			
<b>SIC/NAICS Code:</b>		314990			
<a href="#">23</a>	26 of 74	NW/234.0	63.9 / -5.69	OXFORD PROPERTIES GROUP 110 PLACE D'ORLEANS NOT AVAILABLE ORLEANS ON K1C2L9	NPRI
<b>NPRI ID:</b>		10729		<b>Org ID:</b> 60929	
<b>Other ID:</b>		*		<b>Submit Date:</b> 6/30/2005	
<b>No Other ID:</b>				<b>Last Modified:</b> 5/29/2015 3:28:24 PM	
<b>Track ID:</b>		30989		<b>Contact ID:</b> 145683	
<b>Report ID:</b>		89666		<b>Cont Type:</b> MED	
<b>Report Type:</b>		NPRI		<b>Contact Title:</b>	
<b>Rpt Type ID:</b>		1		<b>Cont First Name:</b> ED	
<b>Report Year:</b>		2004		<b>Cont Last Name:</b> MARTINGANO	
<b>Not-Current Rpt?:</b>		No		<b>Contact Position:</b> DIRECTOR, RISK MANAGEMENT	
<b>Yr of Last Filed Rpt:</b>		2006		<b>Contact Fax:</b> 4168680701	
<b>Fac ID:</b>		154153		<b>Contact Ph.:</b> 4168683718	
<b>Fac Name:</b>		PLACE D'ORLEANS		<b>Cont Area Code:</b> 416	
<b>Fac Address1:</b>		110 PLACE D'ORLEANS		<b>Contact Tel.:</b> 68683718	
<b>Fac Address2:</b>		NOT AVAILABLE		<b>Contact Ext.:</b>	
<b>Fac Postal Zip:</b>		K1C2L9		<b>Cont Fax Area Cde:</b> 416	
<b>Facility Lat:</b>		45.4793		<b>Contact Fax:</b> 68680701	
<b>Facility Long:</b>		-75.5175		<b>Contact Email:</b> EMARTINGANO@OXFORDPROPERTIES.COM	
<b>DLS (Last Filed Rpt):</b>				<b>Latitude:</b> 45.4793	
<b>Facility DLS:</b>				<b>Longitude:</b> -75.5175	
<b>Datum:</b>		1983		<b>UTM Zone:</b>	
<b>Facility Cmnts:</b>		True		<b>UTM Northing:</b>	
<b>URL:</b>		www.oxfordproperties.com		<b>UTM Easting:</b>	
<b>No of Empl.:</b>		1000		<b>Waste Streams:</b> False	
<b>Parent Co.:</b>		N		<b>No Streams:</b>	
<b>No Parent Co.:</b>				<b>Waste Off Sites:</b> False	
<b>Pollut Prev Cmnts:</b>		True		<b>No Off Sites:</b>	
<b>Stacks:</b>		No		<b>Shutdown:</b>	
<b>No of Stacks:</b>				<b>No of Shutdown:</b>	
<b>Canadian SIC Code (2 digit):</b>					
<b>Canadian SIC Code:</b>					
<b>SIC Code Description:</b>					
<b>American SIC Code:</b>					
<b>NAICS Code (2 digit):</b>		53			
<b>NAICS 2 Description:</b>		Real estate and rental and leasing			
<b>NAICS Code (4 digit):</b>		5311			
<b>NAICS 4 Description:</b>		Lessors of real estate			
<b>NAICS Code (6 digit):</b>		531120			
<b>NAICS 6 Description:</b>		Lessors of non-residential buildings (except mini-warehouses)			

**Substance Release Report**

**Category Type ID:** 13

Map Key	Number of Records	Direction/ Distance (m)	Elev/Diff (m)	Site	DB
<b>Category Type Desc:</b>		All Media			
<b>Category Type Desc (fr):</b>		Rejets à tous les médias			
<b>Grouping:</b>		Total All Media<1t			
<b>Trans Code:</b>					
<b>Chem:</b>		PM2.5 - Particulate Matter <= 2.5 Microns			
<b>Chem (fr):</b>		PM2,5 - Matière particulaire <= 2,5 microns			
<b>Quantity:</b>		.376			
<b>Unit:</b>		tonnes			
<b>Basis of Estimate Cd:</b>					
<b>Basis of Estimate Desc:</b>					
<b>Category Type ID:</b>		13			
<b>Category Type Desc:</b>		All Media			
<b>Category Type Desc (fr):</b>		Rejets à tous les médias			
<b>Grouping:</b>		Total All Media<1t			
<b>Trans Code:</b>					
<b>Chem:</b>		PM10 - Particulate Matter <= 10 Microns			
<b>Chem (fr):</b>		PM10 - Matière particulaire <= 10 microns			
<b>Quantity:</b>		.675			
<b>Unit:</b>		tonnes			
<b>Basis of Estimate Cd:</b>					
<b>Basis of Estimate Desc:</b>					

<a href="#">23</a>	27 of 74	NW/234.0	63.9 / -5.69	Oxford Properties Group 110 Place d'Orleans dr. Ottawa ON K1C 2L9	GEN
<b>Generator No:</b>		ON8560879			
<b>SIC Code:</b>		236220			
<b>SIC Description:</b>		Commercial and Institutional Building Construction			
<b>Approval Years:</b>		05			
<b>PO Box No:</b>					
<b>Country:</b>					
<b>Status:</b>					
<b>Co Admin:</b>					
<b>Choice of Contact:</b>					
<b>Phone No Admin:</b>					
<b>Contaminated Facility:</b>					
<b>MHSW Facility:</b>					
<b>Detail(s)</b>					
<b>Waste Class:</b>		145			
<b>Waste Class Name:</b>		PAINT/PIGMENT/COATING RESIDUES			

<a href="#">23</a>	28 of 74	NW/234.0	63.9 / -5.69	OXFORD PROPERTIES GROUP 110 PLACE D'ORLEANS NOT AVAILABLE ORLEANS ON K1C2L9	NPRI
<b>NPRI ID:</b>		10729			
<b>Other ID:</b>		*			
<b>No Other ID:</b>					
<b>Track ID:</b>		39038			
<b>Report ID:</b>		94932			
<b>Report Type:</b>		NPRI			
<b>Rpt Type ID:</b>		1			
<b>Report Year:</b>		2005			
<b>Not-Current Rpt?:</b>		No			
<b>Yr of Last Filed Rpt:</b>		2006			
<b>Fac ID:</b>		154153			
<b>Fac Name:</b>		PLACE D'ORLEANS			
<b>Fac Address1:</b>		110 PLACE D'ORLEANS			
<b>Fac Address2:</b>		NOT AVAILABLE			
<b>Org ID:</b>		60929			
<b>Submit Date:</b>		5/31/2006			
<b>Last Modified:</b>		5/29/2015 3:28:24 PM			
<b>Contact ID:</b>		145683			
<b>Cont Type:</b>		MED			
<b>Contact Title:</b>					
<b>Cont First Name:</b>		ED			
<b>Cont Last Name:</b>		MARTINGANO			
<b>Contact Position:</b>		DIRECTOR, RISK MANAGEMENT			
<b>Contact Fax:</b>		4168680701			
<b>Contact Ph.:</b>		4168683718			
<b>Cont Area Code:</b>		416			
<b>Contact Tel.:</b>		68683718			
<b>Contact Ext.:</b>					

Map Key	Number of Records	Direction/ Distance (m)	Elev/Diff (m)	Site	DB
<b>Fac Postal Zip:</b>	K1C2L9			<b>Cont Fax Area Cde:</b> 416	
<b>Facility Lat:</b>	45.4793			<b>Contact Fax:</b> 68680701	
<b>Facility Long:</b>	-75.5175			<b>Contact Email:</b> EMARTINGANO@OXFORDPROPERTIES.COM	
<b>DLS (Last Filed Rpt):</b>				<b>Latitude:</b> 45.4793	
<b>Facility DLS:</b>				<b>Longitude:</b> -75.5175	
<b>Datum:</b>	1983			<b>UTM Zone:</b>	
<b>Facility Cmnts:</b>	False			<b>UTM Northing:</b>	
<b>URL:</b>	www.oxfordproperties.com			<b>UTM Easting:</b>	
<b>No of Empl.:</b>	1000			<b>Waste Streams:</b> False	
<b>Parent Co.:</b>	N			<b>No Streams:</b>	
<b>No Parent Co.:</b>				<b>Waste Off Sites:</b> False	
<b>Pollut Prev Cmnts:</b>	False			<b>No Off Sites:</b>	
<b>Stacks:</b>	False			<b>Shutdown:</b>	
<b>No of Stacks:</b>				<b>No of Shutdown:</b>	
<b>Canadian SIC Code (2 digit):</b>					
<b>Canadian SIC Code:</b>					
<b>SIC Code Description:</b>					
<b>American SIC Code:</b>					
<b>NAICS Code (2 digit):</b>	53				
<b>NAICS 2 Description:</b>	Real estate and rental and leasing				
<b>NAICS Code (4 digit):</b>	5311				
<b>NAICS 4 Description:</b>	Lessors of real estate				
<b>NAICS Code (6 digit):</b>	531120				
<b>NAICS 6 Description:</b>	Lessors of non-residential buildings (except mini-warehouses)				
<b><u>Substance Release Report</u></b>					
<b>Category Type ID:</b>	13				
<b>Category Type Desc:</b>	All Media				
<b>Category Type Desc (fr):</b>	Rejets à tous les médias				
<b>Grouping:</b>	Total All Media<1t				
<b>Trans Code:</b>					
<b>Chem:</b>	PM2.5 - Particulate Matter <= 2.5 Microns				
<b>Chem (fr):</b>	PM2,5 - Matière particulaire <= 2,5 microns				
<b>Quantity:</b>	.37				
<b>Unit:</b>	tonnes				
<b>Basis of Estimate Cd:</b>					
<b>Basis of Estimate Desc:</b>					
<b>Category Type ID:</b>	13				
<b>Category Type Desc:</b>	All Media				
<b>Category Type Desc (fr):</b>	Rejets à tous les médias				
<b>Grouping:</b>	Total All Media<1t				
<b>Trans Code:</b>					
<b>Chem:</b>	PM10 - Particulate Matter <= 10 Microns				
<b>Chem (fr):</b>	PM10 - Matière particulaire <= 10 microns				
<b>Quantity:</b>	.669				
<b>Unit:</b>	tonnes				
<b>Basis of Estimate Cd:</b>					
<b>Basis of Estimate Desc:</b>					

[23](#)

29 of 74

NW/234.0

63.9 / -5.69

ZELLERS # 490  
110 PLACE D'ORLEANS DRIVE  
ORLEANS ON K1C 2L9

PES

**Detail Licence No:**  
**Licence No:**  
**Status:**  
**Approval Date:**  
**Report Source:**  
**Licence Type:** Limited Vendor  
**Licence Type Code:** 23  
**Licence Class:**

**Operator Box:**  
**Operator Class:**  
**Operator No:**  
**Operator Type:**  
**Oper Area Code:**  
**Oper Phone No:**  
**Operator Ext:**  
**Operator Lot:**

Map Key	Number of Records	Direction/ Distance (m)	Elev/Diff (m)	Site	DB
<b>Licence Control:</b> <b>Latitude:</b> <b>Longitude:</b> <b>Lot:</b> <b>Concession:</b> <b>Region:</b> <b>District:</b> <b>County:</b> <b>Trade Name:</b> <b>PDF URL:</b> <b>PDF Site Location:</b>				<b>Oper Concession:</b> <b>Operator Region:</b> <b>Operator District:</b> <b>Operator County:</b> <b>Op Municipality:</b> <b>Post Office Box:</b> <b>MOE District:</b> <b>SWP Area Name:</b>	

<a href="#">23</a>	30 of 74	NW/234.0	63.9 / -5.69	<b>Oxford Properties Group Inc.</b> <b>110 Place D'Orleans Drive Ottawa Ontario K1C 2L9 Ottawa ON</b>	<b>EBR</b>
<b>EBR Registry No:</b> IA04E1003 <b>Ministry Ref No:</b> 4515-62NLVF <b>Notice Type:</b> Instrument Decision <b>Notice Stage:</b> <b>Notice Date:</b> March 15, 2005 <b>Proposal Date:</b> July 08, 2004 <b>Year:</b> 2004 <b>Instrument Type:</b> (EPA s. 9) - Approval for discharge into the natural environment other than water (i.e. Air) <b>Off Instrument Name:</b> <b>Posted By:</b> <b>Company Name:</b> Oxford Properties Group Inc. <b>Site Address:</b> <b>Location Other:</b> <b>Proponent Name:</b> <b>Proponent Address:</b> 130 Adelaide Street West, Ste. 1100, Toronto Ontario, M5H 3P5 <b>Comment Period:</b> <b>URL:</b>				<b>Decision Posted:</b> <b>Exception Posted:</b> <b>Section:</b> <b>Act 1:</b> <b>Act 2:</b> <b>Site Location Map:</b>	
<b>Site Location Details:</b>					
110 Place D'Orleans Drive Ottawa Ontario K1C 2L9 Ottawa					

<a href="#">23</a>	31 of 74	NW/234.0	63.9 / -5.69	<b>The Forzani Group</b> <b>Unit 2400 110 Place d'Orleans Drive Orleans ON K1C 2L9</b>	<b>GEN</b>
<b>Generator No:</b> ON4339161 <b>SIC Code:</b> 451110 <b>SIC Description:</b> Sporting Goods Stores <b>Approval Years:</b> 06 <b>PO Box No:</b> <b>Country:</b> <b>Status:</b> <b>Co Admin:</b> <b>Choice of Contact:</b> <b>Phone No Admin:</b> <b>Contaminated Facility:</b> <b>MHSW Facility:</b>					
<b>Detail(s)</b>					
<b>Waste Class:</b> 213 <b>Waste Class Name:</b> PETROLEUM DISTILLATES					

Map Key	Number of Records	Direction/ Distance (m)	Elev/Diff (m)	Site	DB
<a href="#">23</a>	32 of 74	NW/234.0	63.9 / -5.69	Forzani Group Ltd. 110 Place D'Orleans Drive Orleans ON K1C2L9	GEN
<b>Generator No:</b> <b>SIC Code:</b> <b>SIC Description:</b> <b>Approval Years:</b> <b>PO Box No:</b> <b>Country:</b> <b>Status:</b> <b>Co Admin:</b> <b>Choice of Contact:</b> <b>Phone No Admin:</b> <b>Contaminated Facility:</b> <b>MHSW Facility:</b>		ON3864418 451110 Sporting Goods Stores 07,08			
<b>Detail(s)</b>					
<b>Waste Class:</b> <b>Waste Class Name:</b>		212 ALIPHATIC SOLVENTS			
<a href="#">23</a>	33 of 74	NW/234.0	63.9 / -5.69	ZELLERS # 490 110 PLACE D'ORLEANS DRIVE ORLEANS ON K1C 2L9	PES
<b>Detail Licence No:</b> <b>Licence No:</b> <b>Status:</b> <b>Approval Date:</b> <b>Report Source:</b> <b>Licence Type:</b> <b>Licence Type Code:</b> <b>Licence Class:</b> <b>Licence Control:</b> <b>Latitude:</b> <b>Longitude:</b> <b>Lot:</b> <b>Concession:</b> <b>Region:</b> <b>District:</b> <b>County:</b> <b>Trade Name:</b> <b>PDF URL:</b> <b>PDF Site Location:</b>		Vendor		<b>Operator Box:</b> <b>Operator Class:</b> <b>Operator No:</b> <b>Operator Type:</b> <b>Oper Area Code:</b> <b>Oper Phone No:</b> <b>Operator Ext:</b> <b>Operator Lot:</b> <b>Oper Concession:</b> <b>Operator Region:</b> <b>Operator District:</b> <b>Operator County:</b> <b>Op Municipality:</b> <b>Post Office Box:</b> <b>MOE District:</b> <b>SWP Area Name:</b>	
<a href="#">23</a>	34 of 74	NW/234.0	63.9 / -5.69	Oxford Properties Group Inc. 110 Place D'Orleans Drive Ottawa ON	CA
<b>Certificate #:</b> <b>Application Year:</b> <b>Issue Date:</b> <b>Approval Type:</b> <b>Status:</b> <b>Application Type:</b> <b>Client Name:</b> <b>Client Address:</b> <b>Client City:</b> <b>Client Postal Code:</b> <b>Project Description:</b>		7542-6A5MTC 2005 3/9/2005 Air Approved			

Map Key	Number of Records	Direction/ Distance (m)	Elev/Diff (m)	Site	DB
<b>Contaminants:</b>					
<b>Emission Control:</b>					
<a href="#">23</a>	35 of 74	NW/234.0	63.9 / -5.69	La Difference Publishing 110 Place d'Orléans Dr Orléans ON K1C 7E4	SCT
<b>Established:</b>		01-SEP-03			
<b>Plant Size (ft²):</b>					
<b>Employment:</b>					
<b>--Details--</b>					
<b>Description:</b>		Book Publishers			
<b>SIC/NAICS Code:</b>		511130			
<b>Description:</b>		Book Publishers			
<b>SIC/NAICS Code:</b>		511130			
<a href="#">23</a>	36 of 74	NW/234.0	63.9 / -5.69	110 Place D'Orleans Ottawa ON	EHS
<b>Order No:</b>		20110926041		<b>Nearest Intersection:</b> Place D'Orleans and Boulevard Saint Joseph	
<b>Status:</b>		C		<b>Municipality:</b>	
<b>Report Type:</b>		Standard Report		<b>Client Prov/State:</b> ON	
<b>Report Date:</b>		10/5/2011		<b>Search Radius (km):</b> 0.25	
<b>Date Received:</b>		9/26/2011 3:23:05 PM		<b>X:</b> -75.512938	
<b>Previous Site Name:</b>				<b>Y:</b> 45.477901	
<b>Lot/Building Size:</b>					
<b>Additional Info Ordered:</b>					
<a href="#">23</a>	37 of 74	NW/234.0	63.9 / -5.69	110 PLACE D'ORLEANS DRIVE ORLEANS ON	HINC
<b>External File Num:</b>		FS INC 0805-01914			
<b>Fuel Occurrence Type:</b>		Leak			
<b>Date of Occurrence:</b>		5/1/2008			
<b>Fuel Type Involved:</b>		Natural Gas			
<b>Status Desc:</b>		Completed - Causal Analysis(End)			
<b>Job Type Desc:</b>		Incident/Near-Miss Occurrence (FS)			
<b>Oper. Type Involved:</b>		Commercial (e.g. restaurant, business unit, etc)			
<b>Service Interruptions:</b>		Yes			
<b>Property Damage:</b>		No			
<b>Fuel Life Cycle Stage:</b>		Utilization			
<b>Root Cause:</b>		Root Cause: Equipment/Material/Component:No Procedures:Yes Maintenance:No Design:No Training:No Management:Yes Human Factors:Yes			
<b>Reported Details:</b>		Zeller's			
<b>Fuel Category:</b>		Gaseous Fuel			
<b>Occurrence Type:</b>		Incident			
<b>Affiliation:</b>		Industry Stakeholder (Licensee/Registration/Certificate Holder, Facility Owner, etc.)			
<b>County Name:</b>		Ottawa			
<b>Approx. Quant. Rel:</b>					
<b>Nearby body of water:</b>					
<b>Enter Drainage Syst.:</b>					
<b>Approx. Quant. Unit:</b>					
<b>Environmental Impact:</b>					
<a href="#">23</a>	38 of 74	NW/234.0	63.9 / -5.69	The Forzani Group Unit 2400 110 Place d'Orleans Drive	GEN

Map Key	Number of Records	Direction/ Distance (m)	Elev/Diff (m)	Site	DB
<b>Orleans ON</b>					
<b>Generator No:</b> ON4339161 <b>SIC Code:</b> 451110 <b>SIC Description:</b> Sporting Goods Stores <b>Approval Years:</b> 2009 <b>PO Box No:</b> <b>Country:</b> <b>Status:</b> <b>Co Admin:</b> <b>Choice of Contact:</b> <b>Phone No Admin:</b> <b>Contaminated Facility:</b> <b>MHSW Facility:</b>					
<b>Detail(s)</b>					
<b>Waste Class:</b> 212 <b>Waste Class Name:</b> ALIPHATIC SOLVENTS					
<b>Waste Class:</b> 213 <b>Waste Class Name:</b> PETROLEUM DISTILLATES					
<a href="#">23</a>	39 of 74	NW/234.0	63.9 / -5.69	TARGET CANADA CO. 110 PLACE D'ORLEANS DR OTTAWA ON K1C 2L9	EASR
<b>Approval No:</b> R-002-8254595106 <b>Status:</b> REGISTERED <b>Date:</b> 2012-10-26 <b>Record Type:</b> EASR <b>Link Source:</b> MOFA <b>Project Type:</b> Standby Power System <b>Full Address:</b> <b>Approval Type:</b> EASR-Standby Power System <b>SWP Area Name:</b> <b>PDF URL:</b> <b>PDF Site Location:</b>		<b>MOE District:</b> <b>Municipality:</b> OTTAWA <b>Latitude:</b> <b>Longitude:</b> <b>Geometry X:</b> <b>Geometry Y:</b>			
<a href="#">23</a>	40 of 74	NW/234.0	63.9 / -5.69	TARGET CANADA CO. 110 PLACE D'ORLEANS DR OTTAWA ON K1C 2L9	EASR
<b>Approval No:</b> R-003-3254948612 <b>Status:</b> REGISTERED <b>Date:</b> 2012-10-26 <b>Record Type:</b> EASR <b>Link Source:</b> MOFA <b>Project Type:</b> Heating System <b>Full Address:</b> <b>Approval Type:</b> EASR-Heating System <b>SWP Area Name:</b> <b>PDF URL:</b> <b>PDF Site Location:</b>		<b>MOE District:</b> <b>Municipality:</b> OTTAWA <b>Latitude:</b> <b>Longitude:</b> <b>Geometry X:</b> <b>Geometry Y:</b>			
<a href="#">23</a>	41 of 74	NW/234.0	63.9 / -5.69	110 Place D'orleans Drive Orleans ON	EHS
<b>Order No:</b> 20120529058 <b>Status:</b> C		<b>Nearest Intersection:</b> <b>Municipality:</b>			



Map Key	Number of Records	Direction/ Distance (m)	Elev/Diff (m)	Site	DB
<b>Report Type:</b> Standard Report <b>Report Date:</b> 07-JUN-12 <b>Date Received:</b> 29-MAY-12 <b>Previous Site Name:</b> <b>Lot/Building Size:</b> <b>Additional Info Ordered:</b>					
<b>Client Prov/State:</b> ON <b>Search Radius (km):</b> .25 <b>X:</b> -75.514312 <b>Y:</b> 45.479613					
<a href="#">23</a>	42 of 74	NW/234.0	63.9 / -5.69	Place D'Orleans Shopping Centre<UNOFFICIAL> 110 Place D'Orleans Drive Ottawa ON	SPL
<b>Ref No:</b> 5184-8SRLJA <b>Site No:</b> <b>Incident Dt:</b> 26-MAR-12 <b>Year:</b> <b>Incident Cause:</b> Discharge or Emission to Air <b>Incident Event:</b> <b>Contaminant Code:</b> 38 <b>Contaminant Name:</b> FREON R-134A (CFC) <b>Contaminant Limit 1:</b> <b>Contam Limit Freq 1:</b> <b>Contaminant UN No 1:</b> <b>Environment Impact:</b> Not Anticipated <b>Nature of Impact:</b> <b>Receiving Medium:</b> Sewage - Municipal/Private and Commercial <b>Receiving Env:</b> <b>MOE Response:</b> No Field Response <b>Dt MOE Arvl on Scrn:</b> <b>MOE Reported Dt:</b> 26-MAR-12 <b>Dt Document Closed:</b> <b>Incident Reason:</b> Unknown - Reason not determined <b>Site Name:</b> HVAC chiller at Place D'Orleans Shopping Centre<UNOFFICIAL> <b>Site County/District:</b> <b>Site Geo Ref Meth:</b> <b>Incident Summary:</b> Place d'Orleans Shopping Ctr, 300lbs r134a to atm, HVAC <b>Contaminant Qty:</b>					
<b>Discharger Report:</b> <b>Material Group:</b> <b>Health/Env Conseq:</b> <b>Client Type:</b> <b>Sector Type:</b> <b>Agency Involved:</b> <b>Nearest Watercourse:</b> <b>Site Address:</b> 110 Place D'Orleans Drive <b>Site District Office:</b> <b>Site Postal Code:</b> <b>Site Region:</b> <b>Site Municipality:</b> Ottawa <b>Site Lot:</b> <b>Site Conc:</b> <b>Northing:</b> <b>Easting:</b> <b>Site Geo Ref Accu:</b> <b>Site Map Datum:</b> <b>SAC Action Class:</b> Air Spills - Gases and Vapours <b>Source Type:</b>					
<a href="#">23</a>	43 of 74	NW/234.0	63.9 / -5.69	110 Place D'orléans Dr Ottawa ON	EHS
<b>Order No:</b> 20130206037 <b>Status:</b> C <b>Report Type:</b> Custom Report <b>Report Date:</b> 13-FEB-13 <b>Date Received:</b> 06-FEB-13 <b>Previous Site Name:</b> <b>Lot/Building Size:</b> <b>Additional Info Ordered:</b> Aerial Photos					
<b>Nearest Intersection:</b> <b>Municipality:</b> <b>Client Prov/State:</b> ON <b>Search Radius (km):</b> .25 <b>X:</b> -75.516465 <b>Y:</b> 45.475343					
<a href="#">23</a>	44 of 74	NW/234.0	63.9 / -5.69	The Forzani Group Unit 2400 110 Place d'Orleans Drive Orleans ON	GEN
<b>Generator No:</b> ON4339161 <b>SIC Code:</b> 451110 <b>SIC Description:</b> Sporting Goods Stores <b>Approval Years:</b> 2010 <b>PO Box No:</b> <b>Country:</b> <b>Status:</b>					

Map Key	Number of Records	Direction/ Distance (m)	Elev/Diff (m)	Site	DB
<b>Co Admin:</b> <b>Choice of Contact:</b> <b>Phone No Admin:</b> <b>Contaminated Facility:</b> <b>MHSW Facility:</b>					
<b><u>Detail(s)</u></b>					
<b>Waste Class:</b>		212			
<b>Waste Class Name:</b>		ALIPHATIC SOLVENTS			
<b>Waste Class:</b>		213			
<b>Waste Class Name:</b>		PETROLEUM DISTILLATES			
<a href="#">23</a>	45 of 74	NW/234.0	63.9 / -5.69	The Forzani Group Unit 2400 110 Place d'Orleans Drive Orleans ON	GEN
<b>Generator No:</b>		ON4339161			
<b>SIC Code:</b>		451110			
<b>SIC Description:</b>		Sporting Goods Stores			
<b>Approval Years:</b>		2011			
<b>PO Box No:</b>					
<b>Country:</b>					
<b>Status:</b>					
<b>Co Admin:</b>					
<b>Choice of Contact:</b>					
<b>Phone No Admin:</b>					
<b>Contaminated Facility:</b>					
<b>MHSW Facility:</b>					
<b><u>Detail(s)</u></b>					
<b>Waste Class:</b>		213			
<b>Waste Class Name:</b>		PETROLEUM DISTILLATES			
<b>Waste Class:</b>		212			
<b>Waste Class Name:</b>		ALIPHATIC SOLVENTS			
<a href="#">23</a>	46 of 74	NW/234.0	63.9 / -5.69	Primaris Real Estate 110 place d'orleans drive orleans ON	GEN
<b>Generator No:</b>		ON8465111			
<b>SIC Code:</b>		551113			
<b>SIC Description:</b>					
<b>Approval Years:</b>		2011			
<b>PO Box No:</b>					
<b>Country:</b>					
<b>Status:</b>					
<b>Co Admin:</b>					
<b>Choice of Contact:</b>					
<b>Phone No Admin:</b>					
<b>Contaminated Facility:</b>					
<b>MHSW Facility:</b>					
<a href="#">23</a>	47 of 74	NW/234.0	63.9 / -5.69	TARGET CANADA CO. STORE# T3764 110 PLACE D'ORLEANS DR ORLEANS ON K1C2L9	PES
<b>Detail Licence No:</b>					
<b>Licence No:</b>		16318		<b>Operator Box:</b>	
				<b>Operator Class:</b>	

Map Key	Number of Records	Direction/ Distance (m)	Elev/Diff (m)	Site	DB
<b>Status:</b> <b>Approval Date:</b> <b>Report Source:</b> Legacy Licenses (Excluding TS) <b>Licence Type:</b> Limited Vendor <b>Licence Type Code:</b> 23 <b>Licence Class:</b> 01 <b>Licence Control:</b> <b>Latitude:</b> <b>Longitude:</b> <b>Lot:</b> <b>Concession:</b> <b>Region:</b> <b>District:</b> <b>County:</b> <b>Trade Name:</b> <b>PDF URL:</b> <b>PDF Site Location:</b>				<b>Operator No:</b> <b>Operator Type:</b> <b>Oper Area Code:</b> TBD <b>Oper Phone No:</b> <b>Operator Ext:</b> <b>Operator Lot:</b> <b>Oper Concession:</b> <b>Operator Region:</b> <b>Operator District:</b> <b>Operator County:</b> <b>Op Municipality:</b> <b>Post Office Box:</b> <b>MOE District:</b> <b>SWP Area Name:</b>	
<a href="#">23</a>	48 of 74	NW/234.0	63.9 / -5.69	Place D'Orleans Shopping Center 110 Place D'Orleans Drive Orleans, Ontario ON	GEN
<b>Generator No:</b> ON9899272 <b>SIC Code:</b> 452999 <b>SIC Description:</b> All Other Miscellaneous General Merchandise Stores <b>Approval Years:</b> 2012 <b>PO Box No:</b> <b>Country:</b> <b>Status:</b> <b>Co Admin:</b> <b>Choice of Contact:</b> <b>Phone No Admin:</b> <b>Contaminated Facility:</b> <b>MHSW Facility:</b>					
<a href="#">23</a>	49 of 74	NW/234.0	63.9 / -5.69	The Forzani Group Unit 2400 110 Place d'Orleans Drive Orleans ON K1C 2L9	GEN
<b>Generator No:</b> ON4339161 <b>SIC Code:</b> 451110 <b>SIC Description:</b> Sporting Goods Stores <b>Approval Years:</b> 2012 <b>PO Box No:</b> <b>Country:</b> <b>Status:</b> <b>Co Admin:</b> <b>Choice of Contact:</b> <b>Phone No Admin:</b> <b>Contaminated Facility:</b> <b>MHSW Facility:</b>					
<b>Detail(s)</b>					
<b>Waste Class:</b> 212 <b>Waste Class Name:</b> ALIPHATIC SOLVENTS					
<b>Waste Class:</b> 213 <b>Waste Class Name:</b> PETROLEUM DISTILLATES					
<a href="#">23</a>	50 of 74	NW/234.0	63.9 / -5.69	The Forzani Group	GEN

Map Key	Number of Records	Direction/ Distance (m)	Elev/Diff (m)	Site	DB
				Unit 2400 110 Place d'Orleans Drive Orleans ON	
				<b>Generator No:</b> ON4339161 <b>SIC Code:</b> 451110 <b>SIC Description:</b> SPORTING GOODS STORES <b>Approval Years:</b> 2013 <b>PO Box No:</b> <b>Country:</b> <b>Status:</b> <b>Co Admin:</b> <b>Choice of Contact:</b> <b>Phone No Admin:</b> <b>Contaminated Facility:</b> <b>MHSW Facility:</b>	
				<u>Detail(s)</u>	
				<b>Waste Class:</b> 213 <b>Waste Class Name:</b> PETROLEUM DISTILLATES  <b>Waste Class:</b> 212 <b>Waste Class Name:</b> ALIPHATIC SOLVENTS	
<a href="#">23</a>	51 of 74	NW/234.0	63.9 / -5.69	Target Canada Co. 110 Place D'Orleans Drive Ottawa ON	GEN
				<b>Generator No:</b> ON3530784 <b>SIC Code:</b> 452112 <b>SIC Description:</b> <b>Approval Years:</b> 2013 <b>PO Box No:</b> <b>Country:</b> <b>Status:</b> <b>Co Admin:</b> <b>Choice of Contact:</b> <b>Phone No Admin:</b> <b>Contaminated Facility:</b> <b>MHSW Facility:</b>	
				<u>Detail(s)</u>	
				<b>Waste Class:</b> 262 <b>Waste Class Name:</b> DETERGENTS/SOAPS  <b>Waste Class:</b> 145 <b>Waste Class Name:</b> PAINT/PIGMENT/COATING RESIDUES  <b>Waste Class:</b> 261 <b>Waste Class Name:</b> PHARMACEUTICALS  <b>Waste Class:</b> 242 <b>Waste Class Name:</b> HALOGENATED PESTICIDES  <b>Waste Class:</b> 112 <b>Waste Class Name:</b> ACID WASTE - HEAVY METALS  <b>Waste Class:</b> 252 <b>Waste Class Name:</b> WASTE OILS & LUBRICANTS  <b>Waste Class:</b> 213 <b>Waste Class Name:</b> PETROLEUM DISTILLATES	

Map Key	Number of Records	Direction/ Distance (m)	Elev/Diff (m)	Site	DB
<b>Waste Class:</b>		146			
<b>Waste Class Name:</b>		OTHER SPECIFIED INORGANICS			
<b>Waste Class:</b>		122			
<b>Waste Class Name:</b>		ALKALINE WASTES - OTHER METALS			
<b>Waste Class:</b>		269			
<b>Waste Class Name:</b>		NON-HALOGENATED PESTICIDES			
<b>Waste Class:</b>		331			
<b>Waste Class Name:</b>		WASTE COMPRESSED GASES			
<b>Waste Class:</b>		148			
<b>Waste Class Name:</b>		INORGANIC LABORATORY CHEMICALS			
<b>Waste Class:</b>		263			
<b>Waste Class Name:</b>		ORGANIC LABORATORY CHEMICALS			
<b>Waste Class:</b>		212			
<b>Waste Class Name:</b>		ALIPHATIC SOLVENTS			
<b>Waste Class:</b>		312			
<b>Waste Class Name:</b>		PATHOLOGICAL WASTES			

<a href="#"><u>23</u></a>	52 of 74	NW/234.0	63.9 / -5.69	110 Place D'Orléans Dr Ottawa ON K1C2L9	EHS
<b>Order No:</b>	20141212022			<b>Nearest Intersection:</b>	
<b>Status:</b>	C			<b>Municipality:</b>	
<b>Report Type:</b>	Standard Report			<b>Client Prov/State:</b>	ON
<b>Report Date:</b>	18-DEC-14			<b>Search Radius (km):</b>	.25
<b>Date Received:</b>	12-DEC-14			<b>X:</b>	-75.517496
<b>Previous Site Name:</b>				<b>Y:</b>	45.475808
<b>Lot/Building Size:</b>					
<b>Additional Info Ordered:</b>	City Directory; Aerial Photos				

<a href="#"><u>23</u></a>	53 of 74	NW/234.0	63.9 / -5.69	Oxford Properties Group Inc. 110 Place D'Orleans Drive Ottawa ON M5H 3P5	ECA
<b>Approval No:</b>	7542-6A5MTC			<b>MOE District:</b>	Ottawa
<b>Approval Date:</b>	2005-03-09			<b>City:</b>	
<b>Status:</b>	Approved			<b>Longitude:</b>	-75.51588
<b>Record Type:</b>	ECA			<b>Latitude:</b>	45.479626
<b>Link Source:</b>	IDS			<b>Geometry X:</b>	
<b>SWP Area Name:</b>	Rideau Valley			<b>Geometry Y:</b>	
<b>Approval Type:</b>	ECA-AIR				
<b>Project Type:</b>	AIR				
<b>Business Name:</b>	Oxford Properties Group Inc.				
<b>Address:</b>	110 Place D'Orleans Drive				
<b>Full Address:</b>					
<b>Full PDF Link:</b>	<a href="https://www.accessenvironment.ene.gov.on.ca/instruments/4515-62NLVF-14.pdf">https://www.accessenvironment.ene.gov.on.ca/instruments/4515-62NLVF-14.pdf</a>				
<b>PDF Site Location:</b>					

<a href="#"><u>23</u></a>	54 of 74	NW/234.0	63.9 / -5.69	FGL SPORTS LIMITED Unit 2400 110 Place d'Orleans Drive Orleans ON K1C 2L9	GEN
<b>Generator No:</b>	ON4339161				
<b>SIC Code:</b>	451110				

Map Key	Number of Records	Direction/ Distance (m)	Elev/Diff (m)	Site	DB
<b>SIC Description:</b>		SPORTING GOODS STORES			
<b>Approval Years:</b>		2016			
<b>PO Box No:</b>					
<b>Country:</b>		Canada			
<b>Status:</b>					
<b>Co Admin:</b>		Chad McDiarmed			
<b>Choice of Contact:</b>		CO_OFFICIAL			
<b>Phone No Admin:</b>		613-824-9933 Ext.			
<b>Contaminated Facility:</b>		No			
<b>MHSW Facility:</b>		No			
<b><u>Detail(s)</u></b>					
<b>Waste Class:</b>		212			
<b>Waste Class Name:</b>		ALIPHATIC SOLVENTS			
<b>Waste Class:</b>		213			
<b>Waste Class Name:</b>		PETROLEUM DISTILLATES			

<a href="#"><u>23</u></a>	55 of 74	<b>NW/234.0</b>	<b>63.9 / -5.69</b>	<b>Rexall Pharmacy Group Ltd. 0160-110 Place D'Orleans Dr Orleans ON K1C 2L9</b>	<b>GEN</b>
<b>Generator No:</b>		ON2546958			
<b>SIC Code:</b>		446110			
<b>SIC Description:</b>		446110			
<b>Approval Years:</b>		2016			
<b>PO Box No:</b>					
<b>Country:</b>		Canada			
<b>Status:</b>					
<b>Co Admin:</b>		Erik Botines			
<b>Choice of Contact:</b>		CO_ADMIN			
<b>Phone No Admin:</b>		9055017800 Ext.			
<b>Contaminated Facility:</b>		No			
<b>MHSW Facility:</b>		No			
<b><u>Detail(s)</u></b>					
<b>Waste Class:</b>		312			
<b>Waste Class Name:</b>		PATHOLOGICAL WASTES			
<b>Waste Class:</b>		261			
<b>Waste Class Name:</b>		PHARMACEUTICALS			

<a href="#"><u>23</u></a>	56 of 74	<b>NW/234.0</b>	<b>63.9 / -5.69</b>	<b>Place D'Orleans Shopping Center 110 Place D'Orleans Drive Orleans, Ontario ON K1C2L9</b>	<b>GEN</b>
<b>Generator No:</b>		ON9899272			
<b>SIC Code:</b>		452999			
<b>SIC Description:</b>		ALL OTHER MISCELLANEOUS GENERAL MERCHANDISE STORES			
<b>Approval Years:</b>		2016			
<b>PO Box No:</b>					
<b>Country:</b>		Canada			
<b>Status:</b>					
<b>Co Admin:</b>		Talal Al Saied			
<b>Choice of Contact:</b>		CO_OFFICIAL			
<b>Phone No Admin:</b>		6137391150 Ext.275			
<b>Contaminated Facility:</b>		No			
<b>MHSW Facility:</b>		No			

**Detail(s)**

Map Key	Number of Records	Direction/ Distance (m)	Elev/Diff (m)	Site	DB
			331		
			WASTE COMPRESSED GASES		
			252		
			WASTE OILS & LUBRICANTS		
			145		
			PAINT/PIGMENT/COATING RESIDUES		
			148		
			INORGANIC LABORATORY CHEMICALS		

<a href="#">23</a>	57 of 74	NW/234.0	63.9 / -5.69	Target Canada Co. 110 Place D'Orleans Drive Ottawa ON K1C 2L9	GEN
<b>Generator No:</b>	ON3530784				
<b>SIC Code:</b>	452112				
<b>SIC Description:</b>	452112				
<b>Approval Years:</b>	2015				
<b>PO Box No:</b>					
<b>Country:</b>	Canada				
<b>Status:</b>					
<b>Co Admin:</b>	Carolyn Bue				
<b>Choice of Contact:</b>	CO_OFFICIAL				
<b>Phone No Admin:</b>	800-587-2228 Ext.				
<b>Contaminated Facility:</b>	No				
<b>MHSW Facility:</b>	No				

**Detail(s)**

<b>Waste Class:</b>	148				
<b>Waste Class Name:</b>	INORGANIC LABORATORY CHEMICALS				
<b>Waste Class:</b>	252				
<b>Waste Class Name:</b>	WASTE OILS & LUBRICANTS				
<b>Waste Class:</b>	262				
<b>Waste Class Name:</b>	DETERGENTS/SOAPS				
<b>Waste Class:</b>	122				
<b>Waste Class Name:</b>	ALKALINE WASTES - OTHER METALS				
<b>Waste Class:</b>	213				
<b>Waste Class Name:</b>	PETROLEUM DISTILLATES				
<b>Waste Class:</b>	263				
<b>Waste Class Name:</b>	ORGANIC LABORATORY CHEMICALS				
<b>Waste Class:</b>	261				
<b>Waste Class Name:</b>	PHARMACEUTICALS				
<b>Waste Class:</b>	312				
<b>Waste Class Name:</b>	PATHOLOGICAL WASTES				
<b>Waste Class:</b>	112				
<b>Waste Class Name:</b>	ACID WASTE - HEAVY METALS				
<b>Waste Class:</b>	331				
<b>Waste Class Name:</b>	WASTE COMPRESSED GASES				
<b>Waste Class:</b>	269				
<b>Waste Class Name:</b>	NON-HALOGENATED PESTICIDES				

Map Key	Number of Records	Direction/ Distance (m)	Elev/Diff (m)	Site	DB

**Waste Class:** 242  
**Waste Class Name:** HALOGENATED PESTICIDES  
  
**Waste Class:** 145  
**Waste Class Name:** PAINT/PIGMENT/COATING RESIDUES  
  
**Waste Class:** 146  
**Waste Class Name:** OTHER SPECIFIED INORGANICS  
  
**Waste Class:** 212  
**Waste Class Name:** ALIPHATIC SOLVENTS

[23](#)    58 of 74    **NW/234.0**    **63.9 / -5.69**    **Place D'Orleans Shopping Center  
110 Place D'Orleans Drive  
Orleans, Ontario ON K1C2L9**    **GEN**

**Generator No:** ON9899272  
**SIC Code:** 452999  
**SIC Description:** ALL OTHER MISCELLANEOUS GENERAL MERCHANDISE STORES  
**Approval Years:** 2015  
**PO Box No:**  
**Country:** Canada  
**Status:**  
**Co Admin:** Talal Al Saied  
**Choice of Contact:** CO\_OFFICIAL  
**Phone No Admin:** 6137391150 Ext.275  
**Contaminated Facility:** No  
**MHSW Facility:** No

**Detail(s)**

**Waste Class:** 331  
**Waste Class Name:** WASTE COMPRESSED GASES  
  
**Waste Class:** 145  
**Waste Class Name:** PAINT/PIGMENT/COATING RESIDUES  
  
**Waste Class:** 252  
**Waste Class Name:** WASTE OILS & LUBRICANTS  
  
**Waste Class:** 148  
**Waste Class Name:** INORGANIC LABORATORY CHEMICALS

[23](#)    59 of 74    **NW/234.0**    **63.9 / -5.69**    **The Forzani Group  
Unit 2400 110 Place d'Orleans Drive  
Orleans ON K1C 2L9**    **GEN**

**Generator No:** ON4339161  
**SIC Code:** 451110  
**SIC Description:** SPORTING GOODS STORES  
**Approval Years:** 2015  
**PO Box No:**  
**Country:** Canada  
**Status:**  
**Co Admin:** Chad McDiarmed  
**Choice of Contact:** CO\_OFFICIAL  
**Phone No Admin:** 613-824-9933 Ext.  
**Contaminated Facility:** No  
**MHSW Facility:** No

**Detail(s)**



Map Key	Number of Records	Direction/ Distance (m)	Elev/Diff (m)	Site	DB
<b>Waste Class:</b>		213			
<b>Waste Class Name:</b>		PETROLEUM DISTILLATES			
<b>Waste Class:</b>		212			
<b>Waste Class Name:</b>		ALIPHATIC SOLVENTS			
<a href="#">23</a>	60 of 74	NW/234.0	63.9 / -5.69	Pharmx Rexall Drug Stores Ltd. 0160-110 Place D'Orleans Dr Orleans ON K1C 2L9	GEN
<b>Generator No:</b>		ON2546958			
<b>SIC Code:</b>		446110			
<b>SIC Description:</b>		446110			
<b>Approval Years:</b>		2015			
<b>PO Box No:</b>					
<b>Country:</b>		Canada			
<b>Status:</b>					
<b>Co Admin:</b>		Erik Botines			
<b>Choice of Contact:</b>		CO_ADMIN			
<b>Phone No Admin:</b>		9055017800 Ext.			
<b>Contaminated Facility:</b>		No			
<b>MHSW Facility:</b>		No			
<b><u>Detail(s)</u></b>					
<b>Waste Class:</b>		312			
<b>Waste Class Name:</b>		PATHOLOGICAL WASTES			
<a href="#">23</a>	61 of 74	NW/234.0	63.9 / -5.69	Target Canada Co. 110 Place D'Orleans Drive Ottawa ON K1C 2L9	GEN
<b>Generator No:</b>		ON3530784			
<b>SIC Code:</b>		452112			
<b>SIC Description:</b>		452112			
<b>Approval Years:</b>		2014			
<b>PO Box No:</b>					
<b>Country:</b>		Canada			
<b>Status:</b>					
<b>Co Admin:</b>		Carolyn Bue			
<b>Choice of Contact:</b>		CO_OFFICIAL			
<b>Phone No Admin:</b>		800-587-2228 Ext.			
<b>Contaminated Facility:</b>		No			
<b>MHSW Facility:</b>		No			
<b><u>Detail(s)</u></b>					
<b>Waste Class:</b>		213			
<b>Waste Class Name:</b>		PETROLEUM DISTILLATES			
<b>Waste Class:</b>		146			
<b>Waste Class Name:</b>		OTHER SPECIFIED INORGANICS			
<b>Waste Class:</b>		261			
<b>Waste Class Name:</b>		PHARMACEUTICALS			
<b>Waste Class:</b>		262			
<b>Waste Class Name:</b>		DETERGENTS/SOAPS			
<b>Waste Class:</b>		331			
<b>Waste Class Name:</b>		WASTE COMPRESSED GASES			
<b>Waste Class:</b>		148			

<b>Map Key</b>	<b>Number of Records</b>	<b>Direction/ Distance (m)</b>	<b>Elev/Diff (m)</b>	<b>Site</b>	<b>DB</b>
<b>Waste Class Name:</b>		INORGANIC LABORATORY CHEMICALS			
<b>Waste Class:</b>		212			
<b>Waste Class Name:</b>		ALIPHATIC SOLVENTS			
<b>Waste Class:</b>		252			
<b>Waste Class Name:</b>		WASTE OILS & LUBRICANTS			
<b>Waste Class:</b>		263			
<b>Waste Class Name:</b>		ORGANIC LABORATORY CHEMICALS			
<b>Waste Class:</b>		145			
<b>Waste Class Name:</b>		PAINT/PIGMENT/COATING RESIDUES			
<b>Waste Class:</b>		242			
<b>Waste Class Name:</b>		HALOGENATED PESTICIDES			
<b>Waste Class:</b>		269			
<b>Waste Class Name:</b>		NON-HALOGENATED PESTICIDES			
<b>Waste Class:</b>		122			
<b>Waste Class Name:</b>		ALKALINE WASTES - OTHER METALS			
<b>Waste Class:</b>		312			
<b>Waste Class Name:</b>		PATHOLOGICAL WASTES			
<b>Waste Class:</b>		112			
<b>Waste Class Name:</b>		ACID WASTE - HEAVY METALS			

[23](#)    62 of 74    **NW/234.0**    **63.9 / -5.69**    **The Forzani Group  
Unit 2400 110 Place d'Orleans Drive  
Orleans ON K1C 2L9**    **GEN**

**Generator No:** ON4339161  
**SIC Code:** 451110  
**SIC Description:** SPORTING GOODS STORES  
**Approval Years:** 2014  
**PO Box No:**  
**Country:** Canada  
**Status:**  
**Co Admin:** Chad McDiarmed  
**Choice of Contact:** CO\_OFFICIAL  
**Phone No Admin:** 613-824-9933 Ext.  
**Contaminated Facility:** No  
**MHSW Facility:** No

**Detail(s)**

**Waste Class:** 212  
**Waste Class Name:** ALIPHATIC SOLVENTS

**Waste Class:** 213  
**Waste Class Name:** PETROLEUM DISTILLATES

[23](#)    63 of 74    **NW/234.0**    **63.9 / -5.69**    **Pharmx Rexall Drug Stores Ltd.  
0160-110 Place D'Orleans Dr  
Orleans ON K1C 2L9**    **GEN**

**Generator No:** ON2546958  
**SIC Code:** 446110  
**SIC Description:** 446110  
**Approval Years:** 2014  
**PO Box No:**

Map Key	Number of Records	Direction/ Distance (m)	Elev/Diff (m)	Site	DB
<b>Country:</b> <b>Status:</b> <b>Co Admin:</b> <b>Choice of Contact:</b> <b>Phone No Admin:</b> <b>Contaminated Facility:</b> <b>MHSW Facility:</b>		Canada  Aaron Schrama CO_ADMIN 9055025965 Ext.6280 No No			
<b>Detail(s)</b>					
<b>Waste Class:</b> <b>Waste Class Name:</b>		312 PATHOLOGICAL WASTES			
<a href="#">23</a>	64 of 74	NW/234.0	63.9 / -5.69	Place D'Orleans Dental Office 110 Place D'Orleans Dr Orleans ON K1C 2L9	GEN
<b>Generator No:</b> <b>SIC Code:</b> <b>SIC Description:</b> <b>Approval Years:</b> <b>PO Box No:</b> <b>Country:</b> <b>Status:</b> <b>Co Admin:</b> <b>Choice of Contact:</b> <b>Phone No Admin:</b> <b>Contaminated Facility:</b> <b>MHSW Facility:</b>		ON9042708 621210 OFFICES OF DENTISTS 2014  Canada  Lee Gilhooly CO_OFFICIAL 6138304827 Ext. No No			
<b>Detail(s)</b>					
<b>Waste Class:</b> <b>Waste Class Name:</b>		312 PATHOLOGICAL WASTES			
<a href="#">23</a>	65 of 74	NW/234.0	63.9 / -5.69	Rexall Pharmacy Group Ltd. 0160-110 Place D'Orleans Dr Orleans ON K1C 2L9	GEN
<b>Generator No:</b> <b>SIC Code:</b> <b>SIC Description:</b> <b>Approval Years:</b> <b>PO Box No:</b> <b>Country:</b> <b>Status:</b> <b>Co Admin:</b> <b>Choice of Contact:</b> <b>Phone No Admin:</b> <b>Contaminated Facility:</b> <b>MHSW Facility:</b>		ON2546958   As of Dec 2018  Canada Registered			
<b>Detail(s)</b>					
<b>Waste Class:</b> <b>Waste Class Name:</b>		261 A Pharmaceuticals			
<b>Waste Class:</b> <b>Waste Class Name:</b>		312 P Pathological wastes			

Map Key	Number of Records	Direction/ Distance (m)	Elev/Diff (m)	Site	DB
<a href="#">23</a>	66 of 74	NW/234.0	63.9 / -5.69	Place D'Orleans Shopping Center 110 Place D'Orleans Drive Orleans, Ontario ON K1C2L9	GEN
<b>Generator No:</b>		ON9899272			
<b>SIC Code:</b>					
<b>SIC Description:</b>					
<b>Approval Years:</b>		As of Dec 2018			
<b>PO Box No:</b>					
<b>Country:</b>		Canada			
<b>Status:</b>		Registered			
<b>Co Admin:</b>					
<b>Choice of Contact:</b>					
<b>Phone No Admin:</b>					
<b>Contaminated Facility:</b>					
<b>MHSW Facility:</b>					
<b><u>Detail(s)</u></b>					
<b>Waste Class:</b>		148 C			
<b>Waste Class Name:</b>		Misc. wastes and inorganic chemicals			
<b>Waste Class:</b>		145 I			
<b>Waste Class Name:</b>		Wastes from the use of pigments, coatings and paints			
<b>Waste Class:</b>		145 L			
<b>Waste Class Name:</b>		Wastes from the use of pigments, coatings and paints			
<b>Waste Class:</b>		146 T			
<b>Waste Class Name:</b>		Other specified inorganic sludges, slurries or solids			
<b>Waste Class:</b>		212 L			
<b>Waste Class Name:</b>		Aliphatic solvents and residues			
<b>Waste Class:</b>		252 L			
<b>Waste Class Name:</b>		Waste crankcase oils and lubricants			
<b>Waste Class:</b>		331 I			
<b>Waste Class Name:</b>		Waste compressed gases including cylinders			

<a href="#">23</a>	67 of 74	NW/234.0	63.9 / -5.69	FGL SPORTS LIMITED Unit 2400 110 Place dOrleans Drive Orleans ON K1C 2L9	GEN
<b>Generator No:</b>		ON4339161			
<b>SIC Code:</b>					
<b>SIC Description:</b>					
<b>Approval Years:</b>		As of Dec 2018			
<b>PO Box No:</b>					
<b>Country:</b>		Canada			
<b>Status:</b>		Registered			
<b>Co Admin:</b>					
<b>Choice of Contact:</b>					
<b>Phone No Admin:</b>					
<b>Contaminated Facility:</b>					
<b>MHSW Facility:</b>					
<b><u>Detail(s)</u></b>					
<b>Waste Class:</b>		212 L			
<b>Waste Class Name:</b>		Aliphatic solvents and residues			
<b>Waste Class:</b>		213 I			

Map Key	Number of Records	Direction/ Distance (m)	Elev/Diff (m)	Site	DB
<b>Waste Class Name:</b>		Petroleum distillates			
<a href="#">23</a>	68 of 74	NW/234.0	63.9 / -5.69	ZELLERS # 490 110 PLACE D'ORLEANS DRIVE ORLEANS ON K1C2L9	PES
<b>Detail Licence No:</b>		<b>Operator Box:</b>			
<b>Licence No:</b>	14201	<b>Operator Class:</b>			
<b>Status:</b>		<b>Operator No:</b>			
<b>Approval Date:</b>		<b>Operator Type:</b>			
<b>Report Source:</b>	Legacy Licenses (Excluding TS)	<b>Oper Area Code:</b> 613			
<b>Licence Type:</b>	Limited Vendor	<b>Oper Phone No:</b> 8416995			
<b>Licence Type Code:</b>	23	<b>Operator Ext:</b>			
<b>Licence Class:</b>	01	<b>Operator Lot:</b>			
<b>Licence Control:</b>		<b>Oper Concession:</b>			
<b>Latitude:</b>		<b>Operator Region:</b>			
<b>Longitude:</b>		<b>Operator District:</b>			
<b>Lot:</b>		<b>Operator County:</b>			
<b>Concession:</b>		<b>Op Municipality:</b>			
<b>Region:</b>		<b>Post Office Box:</b>			
<b>District:</b>		<b>MOE District:</b>			
<b>County:</b>		<b>SWP Area Name:</b>			
<b>Trade Name:</b>					
<b>PDF URL:</b>					
<b>PDF Site Location:</b>					
<a href="#">23</a>	69 of 74	NW/234.0	63.9 / -5.69	WAL-MART CANADA INC. #01-3065 110 PLACE D'ORLEANS DRIVE ORLEANS ON K1C2L9	PES
<b>Detail Licence No:</b>		<b>Operator Box:</b>			
<b>Licence No:</b>	08823	<b>Operator Class:</b>			
<b>Status:</b>		<b>Operator No:</b>			
<b>Approval Date:</b>		<b>Operator Type:</b>			
<b>Report Source:</b>	Legacy Licenses (Excluding TS)	<b>Oper Area Code:</b> 613			
<b>Licence Type:</b>	Retail Vendor Class 03	<b>Oper Phone No:</b> 8374111			
<b>Licence Type Code:</b>	21	<b>Operator Ext:</b>			
<b>Licence Class:</b>	03	<b>Operator Lot:</b>			
<b>Licence Control:</b>		<b>Oper Concession:</b>			
<b>Latitude:</b>		<b>Operator Region:</b>			
<b>Longitude:</b>		<b>Operator District:</b>			
<b>Lot:</b>		<b>Operator County:</b>			
<b>Concession:</b>		<b>Op Municipality:</b>			
<b>Region:</b>		<b>Post Office Box:</b>			
<b>District:</b>		<b>MOE District:</b>			
<b>County:</b>		<b>SWP Area Name:</b>			
<b>Trade Name:</b>					
<b>PDF URL:</b>					
<b>PDF Site Location:</b>					
<a href="#">23</a>	70 of 74	NW/234.0	63.9 / -5.69	Rexall Pharmacy Group Ltd. 0160-110 Place D'Orleans Dr Orleans ON K1C 2L9	GEN
<b>Generator No:</b>		ON2546958			
<b>SIC Code:</b>					
<b>SIC Description:</b>					
<b>Approval Years:</b>		As of Jul 2020			
<b>PO Box No:</b>					
<b>Country:</b>		Canada			
<b>Status:</b>		Registered			

Map Key	Number of Records	Direction/ Distance (m)	Elev/Diff (m)	Site	DB
<b>Co Admin:</b> <b>Choice of Contact:</b> <b>Phone No Admin:</b> <b>Contaminated Facility:</b> <b>MHSW Facility:</b>					
<b><u>Detail(s)</u></b>					
<b>Waste Class:</b>		261 A			
<b>Waste Class Name:</b>		Pharmaceuticals			
<b>Waste Class:</b>		312 P			
<b>Waste Class Name:</b>		Pathological wastes			
<a href="#">23</a>	71 of 74	NW/234.0	63.9 / -5.69	FGL SPORTS LIMITED Unit 2400 110 Place dOrleans Drive Orleans ON K1C 2L9	GEN
<b>Generator No:</b>		ON4339161			
<b>SIC Code:</b>					
<b>SIC Description:</b>					
<b>Approval Years:</b>		As of Jul 2020			
<b>PO Box No:</b>					
<b>Country:</b>		Canada			
<b>Status:</b>		Registered			
<b>Co Admin:</b>					
<b>Choice of Contact:</b>					
<b>Phone No Admin:</b>					
<b>Contaminated Facility:</b>					
<b>MHSW Facility:</b>					
<b><u>Detail(s)</u></b>					
<b>Waste Class:</b>		212 L			
<b>Waste Class Name:</b>		Aliphatic solvents and residues			
<b>Waste Class:</b>		213 I			
<b>Waste Class Name:</b>		Petroleum distillates			
<a href="#">23</a>	72 of 74	NW/234.0	63.9 / -5.69	Place D'Orleans Shopping Center 110 Place D'Orleans Drive Orleans, Ontario ON K1C2L9	GEN
<b>Generator No:</b>		ON9899272			
<b>SIC Code:</b>					
<b>SIC Description:</b>					
<b>Approval Years:</b>		As of Oct 2019			
<b>PO Box No:</b>					
<b>Country:</b>		Canada			
<b>Status:</b>		Registered			
<b>Co Admin:</b>					
<b>Choice of Contact:</b>					
<b>Phone No Admin:</b>					
<b>Contaminated Facility:</b>					
<b>MHSW Facility:</b>					
<b><u>Detail(s)</u></b>					
<b>Waste Class:</b>		212 L			
<b>Waste Class Name:</b>		Aliphatic solvents and residues			
<b>Waste Class:</b>		263 T			

Map Key	Number of Records	Direction/ Distance (m)	Elev/Diff (m)	Site	DB
<b>Waste Class Name:</b>		Misc. waste organic chemicals			
<b>Waste Class:</b>		145 I			
<b>Waste Class Name:</b>		Wastes from the use of pigments, coatings and paints			
<b>Waste Class:</b>		146 T			
<b>Waste Class Name:</b>		Other specified inorganic sludges, slurries or solids			
<b>Waste Class:</b>		145 L			
<b>Waste Class Name:</b>		Wastes from the use of pigments, coatings and paints			
<b>Waste Class:</b>		263 I			
<b>Waste Class Name:</b>		Misc. waste organic chemicals			
<b>Waste Class:</b>		331 I			
<b>Waste Class Name:</b>		Waste compressed gases including cylinders			
<b>Waste Class:</b>		148 C			
<b>Waste Class Name:</b>		Misc. wastes and inorganic chemicals			
<b>Waste Class:</b>		252 L			
<b>Waste Class Name:</b>		Waste crankcase oils and lubricants			

<a href="#">23</a>	73 of 74	NW/234.0	63.9 / -5.69	Hudson's Bay Company 110 Place D'Orleans Drive Orleans ON K1E 2L9	GEN
<b>Generator No:</b>		ON7392264			
<b>SIC Code:</b>					
<b>SIC Description:</b>					
<b>Approval Years:</b>		As of Jan 2021			
<b>PO Box No:</b>					
<b>Country:</b>		Canada			
<b>Status:</b>		Registered			
<b>Co Admin:</b>					
<b>Choice of Contact:</b>					
<b>Phone No Admin:</b>					
<b>Contaminated Facility:</b>					
<b>MHSW Facility:</b>					
<b><u>Detail(s)</u></b>					
<b>Waste Class:</b>		145 L			
<b>Waste Class Name:</b>		Wastes from the use of pigments, coatings and paints			
<b>Waste Class:</b>		145 I			
<b>Waste Class Name:</b>		Wastes from the use of pigments, coatings and paints			

<a href="#">23</a>	74 of 74	NW/234.0	63.9 / -5.69	Kiewit Eurovia Vinci Ottawa Partnership Hwy OR174, near 110 Place D'Orleans Dr Ottawa Ottawa ON	SPL
<b>Ref No:</b>		7146-BW4TLZ			
<b>Site No:</b>		NA			
<b>Incident Dt:</b>		12/8/2020			
<b>Year:</b>					
<b>Incident Cause:</b>					
<b>Incident Event:</b>		Leak/Break			
<b>Contaminant Code:</b>		15			
<b>Contaminant Name:</b>		HYDRAULIC OIL			
<b>Contaminant Limit 1:</b>					
<b>Contam Limit Freq 1:</b>					
<b>Discharger Report:</b>					
<b>Material Group:</b>					
<b>Health/Env Conseq:</b>		2 - Minor Environment			
<b>Client Type:</b>		Corporation			
<b>Sector Type:</b>		Miscellaneous Communal			
<b>Agency Involved:</b>					
<b>Nearest Watercourse:</b>					
<b>Site Address:</b>		Hwy OR174, near 110 Place D'Orleans Dr Ottawa			
<b>Site District Office:</b>		Ottawa			
<b>Site Postal Code:</b>					

Map Key	Number of Records	Direction/ Distance (m)	Elev/Diff (m)	Site	DB	
<b>Contaminant UN No 1:</b> <b>Environment Impact:</b> <b>Nature of Impact:</b> <b>Receiving Medium:</b> <b>Receiving Env:</b> <b>MOE Response:</b> <b>Dt MOE Arvl on Scn:</b> <b>MOE Reported Dt:</b> <b>Dt Document Closed:</b> <b>Incident Reason:</b>  <b>Site Name:</b> <b>Site County/District:</b> <b>Site Geo Ref Meth:</b> <b>Incident Summary:</b> <b>Contaminant Qty:</b>	n/a    Source Water Zone No  12/8/2020 2/1/2021 Material Failure - Poor Design/Substandard Material			<b>Site Region:</b> <b>Site Municipality:</b> <b>Site Lot:</b> <b>Site Conc:</b> <b>Northing:</b> <b>Easting:</b> <b>Site Geo Ref Accu:</b> <b>Site Map Datum:</b> <b>SAC Action Class:</b> <b>Source Type:</b>	Eastern Ottawa   5036250 459343  Land Spills Motor Vehicle	
spill<UNOFFICIAL> KEV: hydraulic oil to grd, ctnd, cing 20 L 20 L						

<a href="#">24</a>	1 of 27	NE/238.7	67.2 / -2.32	<b>CYBERMEDIX HEALTH SERVICES</b> <b>210 CENTRUM BLVD., ORLEANS C/O 6 VANSCO RD.</b> <b>ETOBICOKE ON M8Z 5J4</b>	GEN
<b>Generator No:</b> ON0064844 <b>SIC Code:</b> 8681 <b>SIC Description:</b> MEDICAL LABORATORIES <b>Approval Years:</b> 89,90 <b>PO Box No:</b> <b>Country:</b> <b>Status:</b> <b>Co Admin:</b> <b>Choice of Contact:</b> <b>Phone No Admin:</b> <b>Contaminated Facility:</b> <b>MHSW Facility:</b>					

Detail(s)

**Waste Class:** 312  
**Waste Class Name:** PATHOLOGICAL WASTES

<a href="#">24</a>	2 of 27	NE/238.7	67.2 / -2.32	<b>CYBERMEDIX (SEE &amp; USE ON0245137) 08-582</b> <b>210 CENTRUM BLVD., ORLEANS C/O 6 VANSCO RD.</b> <b>ETOBICOKE ON M8Z 5J4</b>	GEN
<b>Generator No:</b> ON0064844 <b>SIC Code:</b> 8681 <b>SIC Description:</b> MEDICAL LABORATORIES <b>Approval Years:</b> 92,93,95,96,97 <b>PO Box No:</b> <b>Country:</b> <b>Status:</b> <b>Co Admin:</b> <b>Choice of Contact:</b> <b>Phone No Admin:</b> <b>Contaminated Facility:</b> <b>MHSW Facility:</b>					

Detail(s)

**Waste Class:** 312  
**Waste Class Name:** PATHOLOGICAL WASTES



Map Key	Number of Records	Direction/ Distance (m)	Elev/Diff (m)	Site	DB
<a href="#">24</a>	3 of 27	NE/238.7	67.2 / -2.32	CYBERMEDIX HEALTH SERVICES 08-582 210 CENTRUM BLVD., ORLEANS C/O 6 VANSO RD. ETOBICOKE ON M8Z 5J4	GEN
<b>Generator No:</b> ON0064844 <b>SIC Code:</b> 8681 <b>SIC Description:</b> MEDICAL LABORATORIES <b>Approval Years:</b> 94 <b>PO Box No:</b> <b>Country:</b> <b>Status:</b> <b>Co Admin:</b> <b>Choice of Contact:</b> <b>Phone No Admin:</b> <b>Contaminated Facility:</b> <b>MHSW Facility:</b>					
<b>Detail(s)</b>					
<b>Waste Class:</b> 312					
<b>Waste Class Name:</b> PATHOLOGICAL WASTES					
<a href="#">24</a>	4 of 27	NE/238.7	67.2 / -2.32	CYBERMEDIX HEALTH (SEE & USE ON0245137) 210 CENTRUM BOULEVARD ORLEANS ON	GEN
<b>Generator No:</b> ON0064844 <b>SIC Code:</b> 8681 <b>SIC Description:</b> MEDICAL LABORATORIES <b>Approval Years:</b> 98 <b>PO Box No:</b> <b>Country:</b> <b>Status:</b> <b>Co Admin:</b> <b>Choice of Contact:</b> <b>Phone No Admin:</b> <b>Contaminated Facility:</b> <b>MHSW Facility:</b>					
<b>Detail(s)</b>					
<b>Waste Class:</b> 312					
<b>Waste Class Name:</b> PATHOLOGICAL WASTES					
<a href="#">24</a>	5 of 27	NE/238.7	67.2 / -2.32	CANADIAN MEDICAL LABORATORIES LIMITED 210 CENTRUM BOULEVARD ORLEANS ON J8V 2M5	GEN
<b>Generator No:</b> ON0245137 <b>SIC Code:</b> 8681 <b>SIC Description:</b> MEDICAL LABORATORIES <b>Approval Years:</b> 95,96,97,98,99,00,01,02 <b>PO Box No:</b> <b>Country:</b> <b>Status:</b> <b>Co Admin:</b> <b>Choice of Contact:</b> <b>Phone No Admin:</b> <b>Contaminated Facility:</b> <b>MHSW Facility:</b>					

Map Key	Number of Records	Direction/ Distance (m)	Elev/Diff (m)	Site	DB
<b><u>Detail(s)</u></b>					
<b>Waste Class:</b>		312			
<b>Waste Class Name:</b>		PATHOLOGICAL WASTES			
<a href="#">24</a>	6 of 27	NE/238.7	67.2 / -2.32	CML HEALTHCARE INC. 210 CENTRUM BOULEVARD ORLEANS ON	GEN
<b>Generator No:</b>		ON0245137			
<b>SIC Code:</b>		621510			
<b>SIC Description:</b>		Medical & Diagnostic Laboratories			
<b>Approval Years:</b>		03,04,05,07,08			
<b>PO Box No:</b>					
<b>Country:</b>					
<b>Status:</b>					
<b>Co Admin:</b>					
<b>Choice of Contact:</b>					
<b>Phone No Admin:</b>					
<b>Contaminated Facility:</b>					
<b>MHSW Facility:</b>					
<b><u>Detail(s)</u></b>					
<b>Waste Class:</b>		312			
<b>Waste Class Name:</b>		PATHOLOGICAL WASTES			
<a href="#">24</a>	7 of 27	NE/238.7	67.2 / -2.32	CML HEALTHCARE INC. 210 CENTRUM BOULEVARD ORLEANS ON	GEN
<b>Generator No:</b>		ON0245137			
<b>SIC Code:</b>		621510			
<b>SIC Description:</b>		Medical and Diagnostic Laboratories			
<b>Approval Years:</b>		2009			
<b>PO Box No:</b>					
<b>Country:</b>					
<b>Status:</b>					
<b>Co Admin:</b>					
<b>Choice of Contact:</b>					
<b>Phone No Admin:</b>					
<b>Contaminated Facility:</b>					
<b>MHSW Facility:</b>					
<b><u>Detail(s)</u></b>					
<b>Waste Class:</b>		312			
<b>Waste Class Name:</b>		PATHOLOGICAL WASTES			
<a href="#">24</a>	8 of 27	NE/238.7	67.2 / -2.32	CML HEALTHCARE INC. 210 CENTRUM BOULEVARD ORLEANS ON	GEN
<b>Generator No:</b>		ON0245137			
<b>SIC Code:</b>		621510			
<b>SIC Description:</b>		Medical and Diagnostic Laboratories			
<b>Approval Years:</b>		2010			
<b>PO Box No:</b>					
<b>Country:</b>					
<b>Status:</b>					

Map Key	Number of Records	Direction/ Distance (m)	Elev/Diff (m)	Site	DB
<p>Co Admin: Choice of Contact: Phone No Admin: Contaminated Facility: MHSW Facility:</p> <p><u>Detail(s)</u></p> <p>Waste Class: 312 Waste Class Name: PATHOLOGICAL WASTES</p>					
<a href="#">24</a>	9 of 27	NE/238.7	67.2 / -2.32	Dr. J. Moss Medicine Prof Corp Suite 101 210 Centrum Blvd. Ottawa ON K1E 3V7	GEN
<p>Generator No: ON3353854 SIC Code: 621110 SIC Description: Offices of Physicians Approval Years: 2010 PO Box No: Country: Status: Co Admin: Choice of Contact: Phone No Admin: Contaminated Facility: MHSW Facility:</p> <p><u>Detail(s)</u></p> <p>Waste Class: 312 Waste Class Name: PATHOLOGICAL WASTES</p>					
<a href="#">24</a>	10 of 27	NE/238.7	67.2 / -2.32	Dr. J. Moss Medicine Prof Corp Suite 101 210 Centrum Blvd. Ottawa ON K1E 3V7	GEN
<p>Generator No: ON3353854 SIC Code: 621110 SIC Description: Offices of Physicians Approval Years: 2011 PO Box No: Country: Status: Co Admin: Choice of Contact: Phone No Admin: Contaminated Facility: MHSW Facility:</p> <p><u>Detail(s)</u></p> <p>Waste Class: 312 Waste Class Name: PATHOLOGICAL WASTES</p>					
<a href="#">24</a>	11 of 27	NE/238.7	67.2 / -2.32	CML HEALTHCARE INC. 210 CENTRUM BOULEVARD ORLEANS ON	GEN
<p>Generator No: ON0245137 SIC Code: 621510</p>					

Map Key	Number of Records	Direction/ Distance (m)	Elev/Diff (m)	Site	DB
<b>SIC Description:</b> <b>Approval Years:</b> <b>PO Box No:</b> <b>Country:</b> <b>Status:</b> <b>Co Admin:</b> <b>Choice of Contact:</b> <b>Phone No Admin:</b> <b>Contaminated Facility:</b> <b>MHSW Facility:</b>		Medical and Diagnostic Laboratories 2011			
<b><u>Detail(s)</u></b>					
<b>Waste Class:</b> <b>Waste Class Name:</b>		312 PATHOLOGICAL WASTES			
<a href="#">24</a>	12 of 27	NE/238.7	67.2 / -2.32	Dr. J. Moss Medicine Prof Corp Suite 101 210 Centrum Blvd. Ottawa ON K1E 3V7	GEN
<b>Generator No:</b> <b>SIC Code:</b> <b>SIC Description:</b> <b>Approval Years:</b> <b>PO Box No:</b> <b>Country:</b> <b>Status:</b> <b>Co Admin:</b> <b>Choice of Contact:</b> <b>Phone No Admin:</b> <b>Contaminated Facility:</b> <b>MHSW Facility:</b>		ON3353854 621110 Offices of Physicians 2012			
<b><u>Detail(s)</u></b>					
<b>Waste Class:</b> <b>Waste Class Name:</b>		312 PATHOLOGICAL WASTES			
<a href="#">24</a>	13 of 27	NE/238.7	67.2 / -2.32	LifeLabs LP 210 CENTRUM BOULEVARD ORLEANS ON J8V 2M5	GEN
<b>Generator No:</b> <b>SIC Code:</b> <b>SIC Description:</b> <b>Approval Years:</b> <b>PO Box No:</b> <b>Country:</b> <b>Status:</b> <b>Co Admin:</b> <b>Choice of Contact:</b> <b>Phone No Admin:</b> <b>Contaminated Facility:</b> <b>MHSW Facility:</b>		ON0245137 621510 Medical and Diagnostic Laboratories 2012			
<b><u>Detail(s)</u></b>					
<b>Waste Class:</b> <b>Waste Class Name:</b>		312 PATHOLOGICAL WASTES			

Map Key	Number of Records	Direction/ Distance (m)	Elev/Diff (m)	Site	DB
<a href="#">24</a>	14 of 27	NE/238.7	67.2 / -2.32	LifeLabs LP 210 CENTRUM BOULEVARD ORLEANS ON	GEN
Generator No:		ON0245137			
SIC Code:		621510			
SIC Description:		MEDICAL AND DIAGNOSTIC LABORATORIES			
Approval Years:		2013			
PO Box No:					
Country:					
Status:					
Co Admin:					
Choice of Contact:					
Phone No Admin:					
Contaminated Facility:					
MHSW Facility:					
<u>Detail(s)</u>					
Waste Class:		312			
Waste Class Name:		PATHOLOGICAL WASTES			
<a href="#">24</a>	15 of 27	NE/238.7	67.2 / -2.32	2325231Ontario Inc. Suite 101 210 Centrum Blvd. Ottawa ON	GEN
Generator No:		ON3353854			
SIC Code:		621110			
SIC Description:		OFFICES OF PHYSICIANS			
Approval Years:		2013			
PO Box No:					
Country:					
Status:					
Co Admin:					
Choice of Contact:					
Phone No Admin:					
Contaminated Facility:					
MHSW Facility:					
<u>Detail(s)</u>					
Waste Class:		312			
Waste Class Name:		PATHOLOGICAL WASTES			
<a href="#">24</a>	16 of 27	NE/238.7	67.2 / -2.32	2325231Ontario Inc. Suite 101 210 Centrum Blvd. Ottawa ON K1E 3V7	GEN
Generator No:		ON3353854			
SIC Code:		621110			
SIC Description:		OFFICES OF PHYSICIANS			
Approval Years:		2015			
PO Box No:					
Country:		Canada			
Status:					
Co Admin:					
Choice of Contact:		CO_OFFICIAL			
Phone No Admin:					
Contaminated Facility:		No			
MHSW Facility:		No			
<u>Detail(s)</u>					

Map Key	Number of Records	Direction/ Distance (m)	Elev/Diff (m)	Site	DB
<b>Waste Class:</b>		312			
<b>Waste Class Name:</b>		PATHOLOGICAL WASTES			
<a href="#">24</a>	17 of 27	NE/238.7	67.2 / -2.32	2325231 Ontario Inc. Suite 101 210 Centrum Blvd. Ottawa ON K1E 3V7	GEN
<b>Generator No:</b>		ON3353854			
<b>SIC Code:</b>		621110			
<b>SIC Description:</b>		OFFICES OF PHYSICIANS			
<b>Approval Years:</b>		2016			
<b>PO Box No:</b>					
<b>Country:</b>		Canada			
<b>Status:</b>					
<b>Co Admin:</b>		Rahim Abdullah			
<b>Choice of Contact:</b>		CO_OFFICIAL			
<b>Phone No Admin:</b>		613 837 4995 Ext.			
<b>Contaminated Facility:</b>		No			
<b>MHSW Facility:</b>		No			
<b><u>Detail(s)</u></b>					
<b>Waste Class:</b>		312			
<b>Waste Class Name:</b>		PATHOLOGICAL WASTES			
<a href="#">24</a>	18 of 27	NE/238.7	67.2 / -2.32	LifeLabs LP 210 CENTRUM BOULEVARD ORLEANS ON K1C 1T1	GEN
<b>Generator No:</b>		ON0245137			
<b>SIC Code:</b>		621510			
<b>SIC Description:</b>		MEDICAL AND DIAGNOSTIC LABORATORIES			
<b>Approval Years:</b>		2015			
<b>PO Box No:</b>					
<b>Country:</b>		Canada			
<b>Status:</b>					
<b>Co Admin:</b>					
<b>Choice of Contact:</b>		CO_OFFICIAL			
<b>Phone No Admin:</b>					
<b>Contaminated Facility:</b>		No			
<b>MHSW Facility:</b>		No			
<b><u>Detail(s)</u></b>					
<b>Waste Class:</b>		312			
<b>Waste Class Name:</b>		PATHOLOGICAL WASTES			
<a href="#">24</a>	19 of 27	NE/238.7	67.2 / -2.32	LifeLabs LP 210 CENTRUM BOULEVARD ORLEANS ON K1C 1T1	GEN
<b>Generator No:</b>		ON0245137			
<b>SIC Code:</b>		621510			
<b>SIC Description:</b>		MEDICAL AND DIAGNOSTIC LABORATORIES			
<b>Approval Years:</b>		2014			
<b>PO Box No:</b>					
<b>Country:</b>		Canada			
<b>Status:</b>					
<b>Co Admin:</b>		Jacquie Maertz			
<b>Choice of Contact:</b>		CO_ADMIN			
<b>Phone No Admin:</b>		905-565-0433 Ext.2202			

Map Key	Number of Records	Direction/ Distance (m)	Elev/Diff (m)	Site	DB
<b>Contaminated Facility:</b>		No			
<b>MHSW Facility:</b>		No			
<b><u>Detail(s)</u></b>					
<b>Waste Class:</b>		312			
<b>Waste Class Name:</b>		PATHOLOGICAL WASTES			
<a href="#">24</a>	20 of 27	NE/238.7	67.2 / -2.32	2325231Ontario Inc. Suite 101 210 Centrum Blvd. Ottawa ON K1E 3V7	GEN
<b>Generator No:</b>		ON3353854			
<b>SIC Code:</b>		621110			
<b>SIC Description:</b>		OFFICES OF PHYSICIANS			
<b>Approval Years:</b>		2014			
<b>PO Box No:</b>					
<b>Country:</b>		Canada			
<b>Status:</b>					
<b>Co Admin:</b>					
<b>Choice of Contact:</b>		CO_OFFICIAL			
<b>Phone No Admin:</b>					
<b>Contaminated Facility:</b>		No			
<b>MHSW Facility:</b>		No			
<b><u>Detail(s)</u></b>					
<b>Waste Class:</b>		312			
<b>Waste Class Name:</b>		PATHOLOGICAL WASTES			
<a href="#">24</a>	21 of 27	NE/238.7	67.2 / -2.32	2325231Ontario Inc. Suite 101 210 Centrum Blvd. Ottawa ON K1E 3V7	GEN
<b>Generator No:</b>		ON3353854			
<b>SIC Code:</b>					
<b>SIC Description:</b>					
<b>Approval Years:</b>		As of Dec 2018			
<b>PO Box No:</b>					
<b>Country:</b>		Canada			
<b>Status:</b>		Registered			
<b>Co Admin:</b>					
<b>Choice of Contact:</b>					
<b>Phone No Admin:</b>					
<b>Contaminated Facility:</b>					
<b>MHSW Facility:</b>					
<b><u>Detail(s)</u></b>					
<b>Waste Class:</b>		312 P			
<b>Waste Class Name:</b>		Pathological wastes			
<a href="#">24</a>	22 of 27	NE/238.7	67.2 / -2.32	Orleans Town Centre Dental 210 Centrum Blvd unit 115 Orleans ON K1E3V7	GEN
<b>Generator No:</b>		ON4334891			
<b>SIC Code:</b>					
<b>SIC Description:</b>					
<b>Approval Years:</b>		As of Dec 2018			
<b>PO Box No:</b>					

Map Key	Number of Records	Direction/ Distance (m)	Elev/Diff (m)	Site	DB
<b>Country:</b> Canada <b>Status:</b> Registered <b>Co Admin:</b> <b>Choice of Contact:</b> <b>Phone No Admin:</b> <b>Contaminated Facility:</b> <b>MHSW Facility:</b>					
<u>Detail(s)</u>					
<b>Waste Class:</b> 146 P <b>Waste Class Name:</b> Other specified inorganic sludges, slurries or solids					
<a href="#">24</a>	23 of 27	NE/238.7	67.2 / -2.32	2325231 Ontario Inc. Suite 101 210 Centrum Blvd. Ottawa ON K1E 3V7	GEN
<b>Generator No:</b> ON3353854 <b>SIC Code:</b> <b>SIC Description:</b> <b>Approval Years:</b> As of Jul 2020 <b>PO Box No:</b> <b>Country:</b> Canada <b>Status:</b> Registered <b>Co Admin:</b> <b>Choice of Contact:</b> <b>Phone No Admin:</b> <b>Contaminated Facility:</b> <b>MHSW Facility:</b>					
<u>Detail(s)</u>					
<b>Waste Class:</b> 312 P <b>Waste Class Name:</b> Pathological wastes					
<a href="#">24</a>	24 of 27	NE/238.7	67.2 / -2.32	Orleans Town Centre Dental 210 Centrum Blvd unit 115 Orleans ON K1E3V7	GEN
<b>Generator No:</b> ON4334891 <b>SIC Code:</b> <b>SIC Description:</b> <b>Approval Years:</b> As of Jul 2020 <b>PO Box No:</b> <b>Country:</b> Canada <b>Status:</b> Registered <b>Co Admin:</b> <b>Choice of Contact:</b> <b>Phone No Admin:</b> <b>Contaminated Facility:</b> <b>MHSW Facility:</b>					
<u>Detail(s)</u>					
<b>Waste Class:</b> 146 P <b>Waste Class Name:</b> Other specified inorganic sludges, slurries or solids					
<a href="#">24</a>	25 of 27	NE/238.7	67.2 / -2.32	Orleans Town Centre Dental 210 Centrum Blvd unit 115 Orleans ON K1E3V7	GEN



Map Key	Number of Records	Direction/ Distance (m)	Elev/Diff (m)	Site	DB
<b>Generator No:</b> <b>SIC Code:</b> <b>SIC Description:</b> <b>Approval Years:</b> <b>PO Box No:</b> <b>Country:</b> <b>Status:</b> <b>Co Admin:</b> <b>Choice of Contact:</b> <b>Phone No Admin:</b> <b>Contaminated Facility:</b> <b>MHSW Facility:</b>		ON4334891			
<b>Waste Class:</b> <b>Waste Class Name:</b>		146 P Other specified inorganic sludges, slurries or solids			
<a href="#">24</a>	26 of 27	NE/238.7	67.2 / -2.32	2325231Ontario Inc. Suite 101 210 Centrum Blvd. Ottawa ON K1E 3V7	GEN
<b>Generator No:</b> <b>SIC Code:</b> <b>SIC Description:</b> <b>Approval Years:</b> <b>PO Box No:</b> <b>Country:</b> <b>Status:</b> <b>Co Admin:</b> <b>Choice of Contact:</b> <b>Phone No Admin:</b> <b>Contaminated Facility:</b> <b>MHSW Facility:</b>		ON3353854			
<b>Waste Class:</b> <b>Waste Class Name:</b>		312 P Pathological wastes			
<a href="#">24</a>	27 of 27	NE/238.7	67.2 / -2.32	2325231Ontario Inc. Suite 101 210 Centrum Blvd. Ottawa ON K1E 3V7	GEN
<b>Generator No:</b> <b>SIC Code:</b> <b>SIC Description:</b> <b>Approval Years:</b> <b>PO Box No:</b> <b>Country:</b> <b>Status:</b> <b>Co Admin:</b> <b>Choice of Contact:</b> <b>Phone No Admin:</b> <b>Contaminated Facility:</b> <b>MHSW Facility:</b>		ON3353854			
<b>Waste Class:</b> <b>Waste Class Name:</b>		312 P PATHOLOGICAL WASTES			

Map Key	Number of Records	Direction/ Distance (m)	Elev/Diff (m)	Site	DB
<a href="#">25</a>	1 of 2	SE/242.1	80.9 / 11.31	Enbridge Gas Distribution Inc. 1381 Chartrand Avenue Ottawa ON	SPL
<b>Ref No:</b>	4382-ABSQPE			<b>Discharger Report:</b>	
<b>Site No:</b>	NA			<b>Material Group:</b>	
<b>Incident Dt:</b>	2016/07/11			<b>Health/Env Conseq:</b>	
<b>Year:</b>				<b>Client Type:</b>	
<b>Incident Cause:</b>				<b>Sector Type:</b>	Miscellaneous Industrial
<b>Incident Event:</b>	Leak/Break			<b>Agency Involved:</b>	
<b>Contaminant Code:</b>	35			<b>Nearest Watercourse:</b>	
<b>Contaminant Name:</b>	NATURAL GAS (METHANE)			<b>Site Address:</b>	1381 Chartrand Avenue
<b>Contaminant Limit 1:</b>				<b>Site District Office:</b>	
<b>Contam Limit Freq 1:</b>				<b>Site Postal Code:</b>	
<b>Contaminant UN No 1:</b>				<b>Site Region:</b>	
<b>Environment Impact:</b>				<b>Site Municipality:</b>	Ottawa
<b>Nature of Impact:</b>				<b>Site Lot:</b>	
<b>Receiving Medium:</b>				<b>Site Conc:</b>	
<b>Receiving Env:</b>	Air			<b>Northing:</b>	
<b>MOE Response:</b>	No			<b>Easting:</b>	
<b>Dt MOE Arvl on Scn:</b>				<b>Site Geo Ref Accu:</b>	
<b>MOE Reported Dt:</b>	2016/07/12			<b>Site Map Datum:</b>	
<b>Dt Document Closed:</b>	2016/08/16			<b>SAC Action Class:</b>	TSSA - Fuel Safety Branch - Hydrocarbon Fuel Release/Spill
<b>Incident Reason:</b>	Operator/Human Error			<b>Source Type:</b>	
<b>Site Name:</b>	PL Strike Site <UNOFFICIAL>				
<b>Site County/District:</b>					
<b>Site Geo Ref Meth:</b>					
<b>Incident Summary:</b>	TSSA FSB: 1/2" PL Strike, made safe				
<b>Contaminant Qty:</b>	0 L				

<a href="#">25</a>	2 of 2	SE/242.1	80.9 / 11.31	PIPELINE HIT - 1/2" 1381 CHARTRAND AVENUE,,OTTAWA,ON,K1E 1H9,CA ON	PINC
<b>Incident Id:</b>				<b>Pipe Material:</b>	
<b>Incident No:</b>	1902396			<b>Fuel Category:</b>	
<b>Incident Reported Dt:</b>	7/13/2016			<b>Health Impact:</b>	
<b>Type:</b>	FS-Pipeline Incident			<b>Environment Impact:</b>	
<b>Status Code:</b>				<b>Property Damage:</b>	
<b>Tank Status:</b>	Home Owner Pipeline Strike			<b>Service Interrupt:</b>	
<b>Task No:</b>				<b>Enforce Policy:</b>	
<b>Spills Action Centre:</b>				<b>Public Relation:</b>	
<b>Fuel Type:</b>				<b>Pipeline System:</b>	
<b>Fuel Occurrence Tp:</b>				<b>PSIG:</b>	
<b>Date of Occurrence:</b>				<b>Attribute Category:</b>	
<b>Occurrence Start Dt:</b>				<b>Regulator Location:</b>	
<b>Depth:</b>				<b>Method Details:</b>	
<b>Customer Acct Name:</b>	PIPELINE HIT - 1/2"				
<b>Incident Address:</b>	1381 CHARTRAND AVENUE,,OTTAWA,ON,K1E 1H9,CA				
<b>Operation Type:</b>					
<b>Pipeline Type:</b>					
<b>Regulator Type:</b>					
<b>Summary:</b>					
<b>Reported By:</b>					
<b>Affiliation:</b>					
<b>Occurrence Desc:</b>					
<b>Damage Reason:</b>					
<b>Notes:</b>					

# Unplottable Summary

Total: 35 Unplottable sites

DB	Company Name/Site Name	Address	City	Postal
CA	MARATHON REALTY CO., LTD. SHOPPING CENTRE	PLACE D'ORLEANS	CUMBERLAND TWP. ON	
CA	PEREZ CORPORATION	CENTRUM BLVD.	CUMBERLAND TWP. ON	
CA	PEREZ CORPORATION	CENTRUM BLVD.	CUMBERLAND TWP. ON	
CA	TWP.	CENTRUM BLVD.	CUMBERLAND ON	
CA	BUILDER DEVELOPMENT CORP.	ST. JOSEPH BLVD. APT. (SWM)	CUMBERLAND TWP. ON	
CA	CUMBERLAND TOWNSHIP	RR #34 (ST. JOSEPH BLVD.) SWM	CUMBERLAND TWP. ON	
CA	CUMBERLAND TOWNSHIP	RR #34 (ST. JOSEPH BLVD.)	CUMBERLAND TWP. ON	
CA	CONSEIL SCOLAIRE DE LANGUE FRANCAISE	ST. JOSEPH BOULEVARD	CUMBERLAND TWP. ON	
CA	MARATHON REALTY CO., LTD. SHOPPING CENTRE	PLACE D'ORLEANS	CUMBERLAND TWP. ON	
ECA	WAL-MART CANADA CORP/LA COMPAGNIE WAL-MART DU CANADA		ON	
ECA	WAL-MART CANADA CORP/LA COMPAGNIE WAL-MART DU CANADA		ON	
GEN	BLACK PHOTO SEE&USE ON0074323	PLACE D'ORLEAN	ORLEANS ON	
GEN	BLACK PHOTO(SEE&USE ON0074323)	PLACE D'ORLEAN	ORLEANS ON	
GEN	Kiewit Eurovia Vinci	Place d'Orleans	Ottawa ON	K1C2L9
GEN	Kiewit Eurovia Vinci	Place d'Orleans	Ottawa ON	K1C2L9
SPL	ESSO PETROLEUM CANADA	TRANSPORT TRUCK (CARGO)	OTTAWA CITY ON	
SPL	ESSO PETROLEUM CANADA	BULK STATION	OTTAWA CITY ON	

SPL	ESSO PETROLEUM CANADA	ESSO DISTRIBUTION STATION BULK STATION	OTTAWA CITY ON
SPL	ESSO PETROLEUM CANADA	TANK TRUCK (CARGO)	OTTAWA CITY ON
WWIS		con 1	ON
WWIS		con 1	ON
WWIS		con 1	ON
WWIS		con 1	ON
WWIS		con 1	ON
WWIS		lot 37 con 1	ON
WWIS		lot 37	ON
WWIS		con 1	ON
WWIS		con 1	ON
WWIS		lot 37	ON
WWIS		con 1	ON
WWIS		con 1	ON
WWIS		con 1	ON
WWIS		con 1	ON
WWIS		con 1	ON
WWIS		con 1	ON

# Unplottable Report

---

**Site:** MARATHON REALTY CO., LTD.SHOPPING CENTRE  
PLACE D'ORLEANS CUMBERLAND TWP. ON

**Database:**  
CA

**Certificate #:** 7-2041-88-  
**Application Year:** 88  
**Issue Date:** 12/22/1988  
**Approval Type:** Municipal water  
**Status:** Approved  
**Application Type:**  
**Client Name:**  
**Client Address:**  
**Client City:**  
**Client Postal Code:**  
**Project Description:**  
**Contaminants:**  
**Emission Control:**

---

**Site:** PEREZ CORPORATION  
CENTRUM BLVD. CUMBERLAND TWP. ON

**Database:**  
CA

**Certificate #:** 3-2207-87-  
**Application Year:** 87  
**Issue Date:** 12/30/1987  
**Approval Type:** Municipal sewage  
**Status:** Approved  
**Application Type:**  
**Client Name:**  
**Client Address:**  
**Client City:**  
**Client Postal Code:**  
**Project Description:**  
**Contaminants:**  
**Emission Control:**

---

**Site:** PEREZ CORPORATION  
CENTRUM BLVD. CUMBERLAND TWP. ON

**Database:**  
CA

**Certificate #:** 7-1867-87-  
**Application Year:** 87  
**Issue Date:** 12/30/1987  
**Approval Type:** Municipal water  
**Status:** Approved  
**Application Type:**  
**Client Name:**  
**Client Address:**  
**Client City:**  
**Client Postal Code:**  
**Project Description:**  
**Contaminants:**  
**Emission Control:**

---

**Site:** TWP.  
CENTRUM BLVD. CUMBERLAND ON

**Database:**  
CA

**Certificate #:** 7-0110-85-007  
**Application Year:** 85

**Issue Date:** 3/11/85  
**Approval Type:** Municipal water  
**Status:** Revised Ammendment  
**Application Type:**  
**Client Name:**  
**Client Address:**  
**Client City:**  
**Client Postal Code:**  
**Project Description:**  
**Contaminants:**  
**Emission Control:**

---

**Site:** **BUILDER DEVELOPMENT CORP.**  
**ST. JOSEPH BLVD. APT. (SWM) CUMBERLAND TWP. ON**

**Database:**  
**CA**

**Certificate #:** 3-0050-94-  
**Application Year:** 94  
**Issue Date:** 2/14/1994  
**Approval Type:** Municipal sewage  
**Status:** Approved  
**Application Type:**  
**Client Name:**  
**Client Address:**  
**Client City:**  
**Client Postal Code:**  
**Project Description:**  
**Contaminants:**  
**Emission Control:**

---

**Site:** **CUMBERLAND TOWNSHIP**  
**RR #34 (ST. JOSEPH BLVD.) SWM CUMBERLAND TWP. ON**

**Database:**  
**CA**

**Certificate #:** 3-1066-93-  
**Application Year:** 93  
**Issue Date:** 10/13/1993  
**Approval Type:** Municipal sewage  
**Status:** Approved  
**Application Type:**  
**Client Name:**  
**Client Address:**  
**Client City:**  
**Client Postal Code:**  
**Project Description:**  
**Contaminants:**  
**Emission Control:**

---

**Site:** **CUMBERLAND TOWNSHIP**  
**RR #34 (ST. JOSEPH BLVD.) CUMBERLAND TWP. ON**

**Database:**  
**CA**

**Certificate #:** 3-1028-93-  
**Application Year:** 93  
**Issue Date:** 9/16/1993  
**Approval Type:** Municipal sewage  
**Status:** Approved  
**Application Type:**  
**Client Name:**  
**Client Address:**  
**Client City:**  
**Client Postal Code:**  
**Project Description:**  
**Contaminants:**  
**Emission Control:**

---

**Site:** CONSEIL SCOLAIRE DE LANGUE FRANCAISE  
ST. JOSEPH BOULEVARD CUMBERLAND TWP. ON

**Database:**  
CA

**Certificate #:** 3-0596-91-  
**Application Year:** 91  
**Issue Date:** 5/17/1991  
**Approval Type:** Municipal sewage  
**Status:** Approved  
**Application Type:**  
**Client Name:**  
**Client Address:**  
**Client City:**  
**Client Postal Code:**  
**Project Description:**  
**Contaminants:**  
**Emission Control:**

---

**Site:** MARATHON REALTY CO., LTD.SHOPPING CENTRE  
PLACE D'ORLEANS CUMBERLAND TWP. ON

**Database:**  
CA

**Certificate #:** 3-2400-88-  
**Application Year:** 88  
**Issue Date:** 12/22/1988  
**Approval Type:** Municipal sewage  
**Status:** Approved  
**Application Type:**  
**Client Name:**  
**Client Address:**  
**Client City:**  
**Client Postal Code:**  
**Project Description:**  
**Contaminants:**  
**Emission Control:**

---

**Site:** WAL-MART CANADA CORP/LA COMPAGNIE WAL-MART DU CANADA  
ON

**Database:**  
ECA

**Approval No:** R-003-3534187580  
**Approval Date:** 2015-10-26  
**Status:** Registered  
**Record Type:**  
**Link Source:**  
**SWP Area Name:**  
**Approval Type:**  
**Project Type:** Heating System  
**Business Name:** WAL-MART CANADA CORP/LA COMPAGNIE WAL-MART DU CANADA  
**Address:** 2277 RIVERSIDE OTTAWA  
**Full Address:**  
**Full PDF Link:** <http://www.accessenvironment.ene.gov.on.ca/AEWeb/ae/ViewDocument.action?documentRefID=2017482>  
**PDF Site Location:**

**MOE District:**  
**City:**  
**Longitude:**  
**Latitude:**  
**Geometry X:**  
**Geometry Y:**

---

**Site:** WAL-MART CANADA CORP/LA COMPAGNIE WAL-MART DU CANADA  
ON

**Database:**  
ECA

**Approval No:** R-003-4538650974  
**Approval Date:** 2015-11-12  
**Status:** Registered  
**Record Type:**  
**Link Source:**  
**SWP Area Name:**  
**Approval Type:**  
**Project Type:** Heating System  
**Business Name:** WAL-MART CANADA CORP/LA COMPAGNIE WAL-MART DU CANADA  
**Address:** 450 TERMINAL OTTAWA  
**Full Address:**

**MOE District:**  
**City:**  
**Longitude:**  
**Latitude:**  
**Geometry X:**  
**Geometry Y:**

---

**Site:** BLACK PHOTO SEE&USE ON0074323  
PLACE D'ORLEAN ORLEANS ON

**Database:**  
GEN

**Generator No:** ON0074346  
**SIC Code:** 0000  
**SIC Description:** \*\*\* NOT DEFINED \*\*\*  
**Approval Years:** 88,89  
**PO Box No:**  
**Country:**  
**Status:**  
**Co Admin:**  
**Choice of Contact:**  
**Phone No Admin:**  
**Contaminated Facility:**  
**MHSW Facility:**

---

**Site:** BLACK PHOTO(SEE&USE ON0074323)  
PLACE D'ORLEAN ORLEANS ON

**Database:**  
GEN

**Generator No:** ON0074346  
**SIC Code:** 0000  
**SIC Description:** \*\*\* NOT DEFINED \*\*\*  
**Approval Years:** 90,92,93,94  
**PO Box No:**  
**Country:**  
**Status:**  
**Co Admin:**  
**Choice of Contact:**  
**Phone No Admin:**  
**Contaminated Facility:**  
**MHSW Facility:**

---

**Site:** Kiewit Eurovia Vinci  
Place d'Orleans Ottawa ON K1C2L9

**Database:**  
GEN

**Generator No:** ON4928967  
**SIC Code:**  
**SIC Description:**  
**Approval Years:** As of Nov 2021  
**PO Box No:**  
**Country:** Canada  
**Status:** Registered  
**Co Admin:**  
**Choice of Contact:**  
**Phone No Admin:**  
**Contaminated Facility:**  
**MHSW Facility:**

**Detail(s)**

**Waste Class:** 146 L  
**Waste Class Name:** Other specified inorganic sludges, slurries or solids

---

**Site:** Kiewit Eurovia Vinci  
Place d'Orleans Ottawa ON K1C2L9

**Database:**  
GEN

**Generator No:** ON4928967  
**SIC Code:**  
**SIC Description:**  
**Approval Years:** As of Oct 2022  
**PO Box No:**  
**Country:** Canada  
**Status:** Registered



Co Admin:  
Choice of Contact:  
Phone No Admin:  
Contaminated Facility:  
MHSW Facility:

Detail(s)

Waste Class: 146 L  
Waste Class Name: OTHER SPECIFIED INORGANICS

Site: ESSO PETROLEUM CANADA  
TRANSPORT TRUCK (CARGO) OTTAWA CITY ON

Database:  
SPL

Ref No:	59519	Discharger Report:	
Site No:		Material Group:	
Incident Dt:	11/7/1991	Health/Env Conseq:	
Year:		Client Type:	
Incident Cause:	PIPE/HOSE LEAK	Sector Type:	
Incident Event:		Agency Involved:	
Contaminant Code:		Nearest Watercourse:	
Contaminant Name:		Site Address:	
Contaminant Limit 1:		Site District Office:	
Contam Limit Freq 1:		Site Postal Code:	
Contaminant UN No 1:		Site Region:	
Environment Impact:	NOT ANTICIPATED	Site Municipality:	20101
Nature of Impact:		Site Lot:	
Receiving Medium:	LAND	Site Conc:	
Receiving Env:		Northing:	
MOE Response:		Easting:	
Dt MOE Arvl on Scn:		Site Geo Ref Accu:	
MOE Reported Dt:	11/7/1991	Site Map Datum:	
Dt Document Closed:		SAC Action Class:	
Incident Reason:	ERROR	Source Type:	
Site Name:			
Site County/District:			
Site Geo Ref Meth:			
Incident Summary:	ESSO-3 LITRES DIESEL FUEL TO GRND UNDER LOADING RACK, COUPLING NOT CLOSED		
Contaminant Qty:			

Site: ESSO PETROLEUM CANADA  
BULK STATION OTTAWA CITY ON

Database:  
SPL

Ref No:	155190	Discharger Report:	
Site No:		Material Group:	
Incident Dt:	5/1/1998	Health/Env Conseq:	
Year:		Client Type:	
Incident Cause:	OTHER CAUSE (N.O.S.)	Sector Type:	
Incident Event:		Agency Involved:	
Contaminant Code:		Nearest Watercourse:	
Contaminant Name:		Site Address:	
Contaminant Limit 1:		Site District Office:	
Contam Limit Freq 1:		Site Postal Code:	
Contaminant UN No 1:		Site Region:	
Environment Impact:	NOT ANTICIPATED	Site Municipality:	20101
Nature of Impact:		Site Lot:	
Receiving Medium:	LAND	Site Conc:	
Receiving Env:		Northing:	
MOE Response:		Easting:	
Dt MOE Arvl on Scn:		Site Geo Ref Accu:	
MOE Reported Dt:	5/1/1998	Site Map Datum:	
Dt Document Closed:		SAC Action Class:	
Incident Reason:	NEGLIGENCE (APPARENT)	Source Type:	
Site Name:			
Site County/District:			
Site Geo Ref Meth:			
Incident Summary:	ESSO-156 L DIESEL TO LOT, LOADING ARM NOT IN TRUCKS COMPARTMENT, PUMP STARTED.		

Contaminant Qty:

**Site:** ESSO PETROLEUM CANADA  
ESSO DISTRIBUTION STATION BULK STATION OTTAWA CITY ON

**Database:**  
SPL

**Ref No:** 46877  
**Site No:**  
**Incident Dt:** 2/21/1991  
**Year:**  
**Incident Cause:** CONTAINER OVERFLOW  
**Incident Event:**  
**Contaminant Code:**  
**Contaminant Name:**  
**Contaminant Limit 1:**  
**Contam Limit Freq 1:**  
**Contaminant UN No 1:**  
**Environment Impact:** NOT ANTICIPATED  
**Nature of Impact:**  
**Receiving Medium:** LAND  
**Receiving Env:**  
**MOE Response:**  
**Dt MOE Arvl on Scn:**  
**MOE Reported Dt:** 2/21/1991  
**Dt Document Closed:**  
**Incident Reason:** ERROR  
**Site Name:**  
**Site County/District:**  
**Site Geo Ref Meth:**  
**Incident Summary:** ESSO DISTRIB. STATION - 50 L FURNACE OIL SPILLED TO LOADING DOCK. OV/FILL.  
**Contaminant Qty:**

**Discharger Report:**  
**Material Group:**  
**Health/Env Conseq:**  
**Client Type:**  
**Sector Type:**  
**Agency Involved:**  
**Nearest Watercourse:**  
**Site Address:**  
**Site District Office:**  
**Site Postal Code:**  
**Site Region:**  
**Site Municipality:** 20101  
**Site Lot:**  
**Site Conc:**  
**Northing:**  
**Easting:**  
**Site Geo Ref Accu:**  
**Site Map Datum:**  
**SAC Action Class:**  
**Source Type:**

**Site:** ESSO PETROLEUM CANADA  
TANK TRUCK (CARGO) OTTAWA CITY ON

**Database:**  
SPL

**Ref No:** 47843  
**Site No:**  
**Incident Dt:** 3/19/1991  
**Year:**  
**Incident Cause:** PIPE/HOSE LEAK  
**Incident Event:**  
**Contaminant Code:**  
**Contaminant Name:**  
**Contaminant Limit 1:**  
**Contam Limit Freq 1:**  
**Contaminant UN No 1:**  
**Environment Impact:** NOT ANTICIPATED  
**Nature of Impact:**  
**Receiving Medium:** LAND  
**Receiving Env:**  
**MOE Response:**  
**Dt MOE Arvl on Scn:**  
**MOE Reported Dt:** 3/20/1991  
**Dt Document Closed:**  
**Incident Reason:** ERROR  
**Site Name:**  
**Site County/District:**  
**Site Geo Ref Meth:**  
**Incident Summary:** ESSO HOME COMFORT - TANK TRUCK SPILLED APPROX 1 L.HEATING OIL ON GROUND  
**Contaminant Qty:**

**Discharger Report:**  
**Material Group:**  
**Health/Env Conseq:**  
**Client Type:**  
**Sector Type:**  
**Agency Involved:**  
**Nearest Watercourse:**  
**Site Address:**  
**Site District Office:**  
**Site Postal Code:**  
**Site Region:**  
**Site Municipality:** 20101  
**Site Lot:**  
**Site Conc:**  
**Northing:**  
**Easting:**  
**Site Geo Ref Accu:**  
**Site Map Datum:**  
**SAC Action Class:**  
**Source Type:**

**Site:**  
con 1 ON

**Database:**  
WWIS

**Well ID:** 1516886  
**Construction Date:**

**Flowing (Y/N):**  
**Flow Rate:**

**Use 1st:** Domestic  
**Use 2nd:**  
**Final Well Status:** Water Supply  
**Water Type:**  
**Casing Material:**  
**Audit No:**  
**Tag:**  
**Constructn Method:**  
**Elevation (m):**  
**Elevatn Reliabilty:**  
**Depth to Bedrock:**  
**Well Depth:**  
**Overburden/Bedrock:**  
**Pump Rate:**  
**Static Water Level:**  
**Clear/Cloudy:**  
**Municipality:** CUMBERLAND TOWNSHIP  
**Site Info:**

**Data Entry Status:**  
**Data Src:** 1  
**Date Received:** 22-Jan-1979 00:00:00  
**Selected Flag:** TRUE  
**Abandonment Rec:**  
**Contractor:** 1558  
**Form Version:** 1  
**Owner:**  
**County:** OTTAWA-CARLETON  
**Lot:**  
**Concession:** 01  
**Concession Name:** OF  
**Easting NAD83:**  
**Northing NAD83:**  
**Zone:**  
**UTM Reliability:**

**Bore Hole Information**

**Bore Hole ID:** 10038776  
**DP2BR:**  
**Spatial Status:**  
**Code OB:**  
**Code OB Desc:**  
**Open Hole:**  
**Cluster Kind:**  
**Date Completed:** 12-Dec-1978 00:00:00  
**Remarks:**  
**Loc Method Desc:** Not Applicable i.e. no UTM  
**Elevrc Desc:**  
**Location Source Date:**  
**Improvement Location Source:**  
**Improvement Location Method:**  
**Source Revision Comment:**  
**Supplier Comment:**

**Elevation:**  
**Elevrc:**  
**Zone:** 18  
**East83:**  
**North83:**  
**Org CS:**  
**UTMRC:** 9  
**UTMRC Desc:** unknown UTM  
**Location Method:** na

**Overburden and Bedrock**  
**Materials Interval**

**Formation ID:** 931033463  
**Layer:** 5  
**Color:** 2  
**General Color:** GREY  
**Mat1:** 15  
**Most Common Material:** LIMESTONE  
**Mat2:** 73  
**Mat2 Desc:** HARD  
**Mat3:**  
**Mat3 Desc:**  
**Formation Top Depth:** 263.0  
**Formation End Depth:** 275.0  
**Formation End Depth UOM:** ft

**Overburden and Bedrock**  
**Materials Interval**

**Formation ID:** 931033459  
**Layer:** 1  
**Color:** 2  
**General Color:** GREY  
**Mat1:** 05  
**Most Common Material:** CLAY  
**Mat2:** 86  
**Mat2 Desc:** STICKY  
**Mat3:**

**Mat3 Desc:**  
**Formation Top Depth:** 0.0  
**Formation End Depth:** 155.0  
**Formation End Depth UOM:** ft

**Overburden and Bedrock**  
**Materials Interval**

**Formation ID:** 931033460  
**Layer:** 2  
**Color:** 2  
**General Color:** GREY  
**Mat1:** 28  
**Most Common Material:** SAND  
**Mat2:** 79  
**Mat2 Desc:** PACKED  
**Mat3:**  
**Mat3 Desc:**  
**Formation Top Depth:** 155.0  
**Formation End Depth:** 165.0  
**Formation End Depth UOM:** ft

**Overburden and Bedrock**  
**Materials Interval**

**Formation ID:** 931033462  
**Layer:** 4  
**Color:** 2  
**General Color:** GREY  
**Mat1:** 28  
**Most Common Material:** SAND  
**Mat2:** 11  
**Mat2 Desc:** GRAVEL  
**Mat3:** 79  
**Mat3 Desc:** PACKED  
**Formation Top Depth:** 230.0  
**Formation End Depth:** 263.0  
**Formation End Depth UOM:** ft

**Overburden and Bedrock**  
**Materials Interval**

**Formation ID:** 931033461  
**Layer:** 3  
**Color:** 2  
**General Color:** GREY  
**Mat1:** 05  
**Most Common Material:** CLAY  
**Mat2:** 86  
**Mat2 Desc:** STICKY  
**Mat3:**  
**Mat3 Desc:**  
**Formation Top Depth:** 165.0  
**Formation End Depth:** 230.0  
**Formation End Depth UOM:** ft

**Method of Construction & Well**  
**Use**

**Method Construction ID:** 961516886  
**Method Construction Code:** 1  
**Method Construction:** Cable Tool  
**Other Method Construction:**

**Pipe Information**

Pipe ID: 10587346  
Casing No: 1  
Comment:  
Alt Name:

**Construction Record - Casing**

Casing ID: 930068050  
Layer: 1  
Material: 1  
Open Hole or Material: STEEL  
Depth From:  
Depth To: 263.0  
Casing Diameter: 6.0  
Casing Diameter UOM: inch  
Casing Depth UOM: ft

**Construction Record - Casing**

Casing ID: 930068051  
Layer: 2  
Material: 4  
Open Hole or Material: OPEN HOLE  
Depth From:  
Depth To: 275.0  
Casing Diameter: 6.0  
Casing Diameter UOM: inch  
Casing Depth UOM: ft

**Results of Well Yield Testing**

Pumping Test Method Desc: BAILER  
Pump Test ID: 991516886  
Pump Set At:  
Static Level: 15.0  
Final Level After Pumping: 30.0  
Recommended Pump Depth:  
Pumping Rate: 15.0  
Flowing Rate:  
Recommended Pump Rate: 5.0  
Levels UOM: ft  
Rate UOM: GPM  
Water State After Test Code: 1  
Water State After Test: CLEAR  
Pumping Test Method: 2  
Pumping Duration HR: 1  
Pumping Duration MIN: 0  
Flowing: No

**Draw Down & Recovery**

Pump Test Detail ID: 934382027  
Test Type:  
Test Duration: 30  
Test Level: 30.0  
Test Level UOM: ft

**Draw Down & Recovery**

Pump Test Detail ID: 934102445  
Test Type:  
Test Duration: 15  
Test Level: 30.0  
Test Level UOM: ft

**Draw Down & Recovery**

**Pump Test Detail ID:** 934643116  
**Test Type:**  
**Test Duration:** 45  
**Test Level:** 30.0  
**Test Level UOM:** ft

**Water Details**

**Water ID:** 933473265  
**Layer:** 1  
**Kind Code:** 1  
**Kind:** FRESH  
**Water Found Depth:** 273.0  
**Water Found Depth UOM:** ft

**Site:**  
con 1 ON

**Database:**  
WWIS

**Well ID:** 1515223  
**Construction Date:**  
**Use 1st:** Domestic  
**Use 2nd:**  
**Final Well Status:** Water Supply  
**Water Type:**  
**Casing Material:**  
**Audit No:**  
**Tag:**  
**Constructn Method:**  
**Elevation (m):**  
**Elevatn Reliability:**  
**Depth to Bedrock:**  
**Well Depth:**  
**Overburden/Bedrock:**  
**Pump Rate:**  
**Static Water Level:**  
**Clear/Cloudy:**  
**Municipality:** CUMBERLAND TOWNSHIP  
**Site Info:**

**Flowing (Y/N):**  
**Flow Rate:**  
**Data Entry Status:**  
**Data Src:** 1  
**Date Received:** 03-Mar-1976 00:00:00  
**Selected Flag:** TRUE  
**Abandonment Rec:**  
**Contractor:** 1504  
**Form Version:** 1  
**Owner:**  
**County:** OTTAWA-CARLETON  
**Lot:**  
**Concession:** 01  
**Concession Name:** OF  
**Easting NAD83:**  
**Northing NAD83:**  
**Zone:**  
**UTM Reliability:**

**Bore Hole Information**

**Bore Hole ID:** 10037182  
**DP2BR:**  
**Spatial Status:**  
**Code OB:**  
**Code OB Desc:**  
**Open Hole:**  
**Cluster Kind:**  
**Date Completed:** 24-Jul-1975 00:00:00  
**Remarks:**  
**Loc Method Desc:** Not Applicable i.e. no UTM  
**Elevrc Desc:**  
**Location Source Date:**  
**Improvement Location Source:**  
**Improvement Location Method:**  
**Source Revision Comment:**  
**Supplier Comment:**

**Elevation:**  
**Elevrc:**  
**Zone:** 18  
**East83:**  
**North83:**  
**Org CS:**  
**UTMRC:** 9  
**UTMRC Desc:** unknown UTM  
**Location Method:** na

**Overburden and Bedrock**

**Materials Interval**

**Formation ID:** 931028588  
**Layer:** 4  
**Color:** 2  
**General Color:** GREY

**Mat1:** 19  
**Most Common Material:** SLATE  
**Mat2:**  
**Mat2 Desc:**  
**Mat3:**  
**Mat3 Desc:**  
**Formation Top Depth:** 125.0  
**Formation End Depth:** 140.0  
**Formation End Depth UOM:** ft

**Overburden and Bedrock**  
**Materials Interval**

**Formation ID:** 931028587  
**Layer:** 3  
**Color:** 6  
**General Color:** BROWN  
**Mat1:** 19  
**Most Common Material:** SLATE  
**Mat2:**  
**Mat2 Desc:**  
**Mat3:**  
**Mat3 Desc:**  
**Formation Top Depth:** 115.0  
**Formation End Depth:** 125.0  
**Formation End Depth UOM:** ft

**Overburden and Bedrock**  
**Materials Interval**

**Formation ID:** 931028585  
**Layer:** 1  
**Color:** 6  
**General Color:** BROWN  
**Mat1:** 14  
**Most Common Material:** HARDPAN  
**Mat2:**  
**Mat2 Desc:**  
**Mat3:**  
**Mat3 Desc:**  
**Formation Top Depth:** 0.0  
**Formation End Depth:** 12.0  
**Formation End Depth UOM:** ft

**Overburden and Bedrock**  
**Materials Interval**

**Formation ID:** 931028586  
**Layer:** 2  
**Color:** 2  
**General Color:** GREY  
**Mat1:** 19  
**Most Common Material:** SLATE  
**Mat2:**  
**Mat2 Desc:**  
**Mat3:**  
**Mat3 Desc:**  
**Formation Top Depth:** 12.0  
**Formation End Depth:** 115.0  
**Formation End Depth UOM:** ft

**Method of Construction & Well**  
**Use**

**Method Construction ID:** 961515223  
**Method Construction Code:** 4

**Method Construction:** Rotary (Air)  
**Other Method Construction:**

**Pipe Information**

**Pipe ID:** 10585752  
**Casing No:** 1  
**Comment:**  
**Alt Name:**

**Construction Record - Casing**

**Casing ID:** 930065662  
**Layer:** 1  
**Material:** 1  
**Open Hole or Material:** STEEL  
**Depth From:**  
**Depth To:** 20.0  
**Casing Diameter:** 6.0  
**Casing Diameter UOM:** inch  
**Casing Depth UOM:** ft

**Results of Well Yield Testing**

**Pumping Test Method Desc:** PUMP  
**Pump Test ID:** 991515223  
**Pump Set At:**  
**Static Level:** 15.0  
**Final Level After Pumping:** 50.0  
**Recommended Pump Depth:** 90.0  
**Pumping Rate:** 6.0  
**Flowing Rate:**  
**Recommended Pump Rate:** 6.0  
**Levels UOM:** ft  
**Rate UOM:** GPM  
**Water State After Test Code:** 1  
**Water State After Test:** CLEAR  
**Pumping Test Method:** 1  
**Pumping Duration HR:** 1  
**Pumping Duration MIN:** 15  
**Flowing:** No

**Draw Down & Recovery**

**Pump Test Detail ID:** 934375961  
**Test Type:** Recovery  
**Test Duration:** 30  
**Test Level:** 30.0  
**Test Level UOM:** ft

**Draw Down & Recovery**

**Pump Test Detail ID:** 934100039  
**Test Type:** Recovery  
**Test Duration:** 15  
**Test Level:** 50.0  
**Test Level UOM:** ft

**Draw Down & Recovery**

**Pump Test Detail ID:** 934894968  
**Test Type:** Recovery  
**Test Duration:** 60  
**Test Level:** 15.0  
**Test Level UOM:** ft



**Draw Down & Recovery**

**Pump Test Detail ID:** 934646262  
**Test Type:** Recovery  
**Test Duration:** 45  
**Test Level:** 15.0  
**Test Level UOM:** ft

**Water Details**

**Water ID:** 933471248  
**Layer:** 1  
**Kind Code:** 1  
**Kind:** FRESH  
**Water Found Depth:** 140.0  
**Water Found Depth UOM:** ft

**Site:**  
con 1 ON

**Database:**  
WWIS

**Well ID:** 1519590  
**Construction Date:**  
**Use 1st:** Domestic  
**Use 2nd:**  
**Final Well Status:** Water Supply  
**Water Type:**  
**Casing Material:**  
**Audit No:**  
**Tag:**  
**Constructn Method:**  
**Elevation (m):**  
**Elevatn Reliabilty:**  
**Depth to Bedrock:**  
**Well Depth:**  
**Overburden/Bedrock:**  
**Pump Rate:**  
**Static Water Level:**  
**Clear/Cloudy:**  
**Municipality:** CUMBERLAND TOWNSHIP  
**Site Info:**

**Flowing (Y/N):**  
**Flow Rate:**  
**Data Entry Status:**  
**Data Src:** 1  
**Date Received:** 15-May-1985 00:00:00  
**Selected Flag:** TRUE  
**Abandonment Rec:**  
**Contractor:** 2351  
**Form Version:** 1  
**Owner:**  
**County:** OTTAWA-CARLETON  
**Lot:**  
**Concession:** 01  
**Concession Name:** OF  
**Easting NAD83:**  
**Northing NAD83:**  
**Zone:**  
**UTM Reliability:**

**Bore Hole Information**

**Bore Hole ID:** 10041460  
**DP2BR:**  
**Spatial Status:**  
**Code OB:**  
**Code OB Desc:**  
**Open Hole:**  
**Cluster Kind:**  
**Date Completed:** 25-Apr-1985 00:00:00  
**Remarks:**  
**Loc Method Desc:** Not Applicable i.e. no UTM  
**Elevrc Desc:**  
**Location Source Date:**  
**Improvement Location Source:**  
**Improvement Location Method:**  
**Source Revision Comment:**  
**Supplier Comment:**

**Elevation:**  
**Elevrc:**  
**Zone:** 18  
**East83:**  
**North83:**  
**Org CS:**  
**UTMRC:** 9  
**UTMRC Desc:** unknown UTM  
**Location Method:** na

**Overburden and Bedrock**  
**Materials Interval**

**Formation ID:** 931042148  
**Layer:** 2

**Color:** 8  
**General Color:** BLACK  
**Mat1:** 17  
**Most Common Material:** SHALE  
**Mat2:**  
**Mat2 Desc:**  
**Mat3:**  
**Mat3 Desc:**  
**Formation Top Depth:** 6.0  
**Formation End Depth:** 87.0  
**Formation End Depth UOM:** ft

**Overburden and Bedrock**  
**Materials Interval**

**Formation ID:** 931042147  
**Layer:** 1  
**Color:** 6  
**General Color:** BROWN  
**Mat1:** 14  
**Most Common Material:** HARDPAN  
**Mat2:**  
**Mat2 Desc:**  
**Mat3:**  
**Mat3 Desc:**  
**Formation Top Depth:** 0.0  
**Formation End Depth:** 6.0  
**Formation End Depth UOM:** ft

**Method of Construction & Well**  
**Use**

**Method Construction ID:** 961519590  
**Method Construction Code:** 1  
**Method Construction:** Cable Tool  
**Other Method Construction:**

**Pipe Information**

**Pipe ID:** 10590030  
**Casing No:** 1  
**Comment:**  
**Alt Name:**

**Construction Record - Casing**

**Casing ID:** 930072399  
**Layer:** 1  
**Material:** 1  
**Open Hole or Material:** STEEL  
**Depth From:**  
**Depth To:** 44.0  
**Casing Diameter:** 6.0  
**Casing Diameter UOM:** inch  
**Casing Depth UOM:** ft

**Results of Well Yield Testing**

**Pumping Test Method Desc:** BAILER  
**Pump Test ID:** 991519590  
**Pump Set At:**  
**Static Level:** 20.0  
**Final Level After Pumping:** 35.0  
**Recommended Pump Depth:** 75.0  
**Pumping Rate:** 23.0  
**Flowing Rate:**

**Recommended Pump Rate:** 12.0  
**Levels UOM:** ft  
**Rate UOM:** GPM  
**Water State After Test Code:** 2  
**Water State After Test:** CLOUDY  
**Pumping Test Method:** 2  
**Pumping Duration HR:** 1  
**Pumping Duration MIN:** 0  
**Flowing:** No

**Draw Down & Recovery**

**Pump Test Detail ID:** 934383814  
**Test Type:** Draw Down  
**Test Duration:** 30  
**Test Level:** 35.0  
**Test Level UOM:** ft

**Draw Down & Recovery**

**Pump Test Detail ID:** 934894136  
**Test Type:** Draw Down  
**Test Duration:** 60  
**Test Level:** 35.0  
**Test Level UOM:** ft

**Draw Down & Recovery**

**Pump Test Detail ID:** 934109223  
**Test Type:** Draw Down  
**Test Duration:** 15  
**Test Level:** 35.0  
**Test Level UOM:** ft

**Draw Down & Recovery**

**Pump Test Detail ID:** 934653793  
**Test Type:** Draw Down  
**Test Duration:** 45  
**Test Level:** 35.0  
**Test Level UOM:** ft

**Water Details**

**Water ID:** 933476630  
**Layer:** 1  
**Kind Code:** 1  
**Kind:** FRESH  
**Water Found Depth:** 85.0  
**Water Found Depth UOM:** ft

**Site:**  
con 1 ON

**Database:**  
WWIS

**Well ID:** 1520007  
**Construction Date:**  
**Use 1st:** Domestic  
**Use 2nd:** Livestock  
**Final Well Status:** Water Supply  
**Water Type:**  
**Casing Material:**  
**Audit No:**  
**Tag:**  
**Constructn Method:**  
**Elevation (m):**

**Flowing (Y/N):**  
**Flow Rate:**  
**Data Entry Status:**  
**Data Src:** 1  
**Date Received:** 16-Oct-1985 00:00:00  
**Selected Flag:** TRUE  
**Abandonment Rec:**  
**Contractor:** 2351  
**Form Version:** 1  
**Owner:**  
**County:** OTTAWA-CARLETON

**Elevatn Reliabilty:**  
**Depth to Bedrock:**  
**Well Depth:**  
**Overburden/Bedrock:**  
**Pump Rate:**  
**Static Water Level:**  
**Clear/Cloudy:**  
**Municipality:** CUMBERLAND TOWNSHIP  
**Site Info:**

**Lot:**  
**Concession:** 01  
**Concession Name:** OF  
**Easting NAD83:**  
**Northing NAD83:**  
**Zone:**  
**UTM Reliability:**

**Bore Hole Information**

**Bore Hole ID:** 10041857  
**DP2BR:**  
**Spatial Status:**  
**Code OB:**  
**Code OB Desc:**  
**Open Hole:**  
**Cluster Kind:**  
**Date Completed:** 01-Aug-1985 00:00:00  
**Remarks:**  
**Loc Method Desc:** Not Applicable i.e. no UTM  
**Elevrc Desc:**  
**Location Source Date:**  
**Improvement Location Source:**  
**Improvement Location Method:**  
**Source Revision Comment:**  
**Supplier Comment:**

**Elevation:**  
**Elevrc:**  
**Zone:** 18  
**East83:**  
**North83:**  
**Org CS:**  
**UTMRC:** 9  
**UTMRC Desc:** unknown UTM  
**Location Method:** na

**Overburden and Bedrock**  
**Materials Interval**

**Formation ID:** 931043443  
**Layer:** 3  
**Color:** 2  
**General Color:** GREY  
**Mat1:** 15  
**Most Common Material:** LIMESTONE  
**Mat2:**  
**Mat2 Desc:**  
**Mat3:**  
**Mat3 Desc:**  
**Formation Top Depth:** 21.0  
**Formation End Depth:** 23.0  
**Formation End Depth UOM:** ft

**Overburden and Bedrock**  
**Materials Interval**

**Formation ID:** 931043442  
**Layer:** 2  
**Color:** 2  
**General Color:** GREY  
**Mat1:** 14  
**Most Common Material:** HARDPAN  
**Mat2:** 13  
**Mat2 Desc:** BOULDERS  
**Mat3:**  
**Mat3 Desc:**  
**Formation Top Depth:** 6.0  
**Formation End Depth:** 21.0  
**Formation End Depth UOM:** ft

**Overburden and Bedrock**  
**Materials Interval**

**Formation ID:** 931043441  
**Layer:** 1  
**Color:** 7  
**General Color:** RED  
**Mat1:** 05  
**Most Common Material:** CLAY  
**Mat2:**  
**Mat2 Desc:**  
**Mat3:**  
**Mat3 Desc:**  
**Formation Top Depth:** 0.0  
**Formation End Depth:** 6.0  
**Formation End Depth UOM:** ft

**Method of Construction & Well Use**

**Method Construction ID:** 961520007  
**Method Construction Code:** 1  
**Method Construction:** Cable Tool  
**Other Method Construction:**

**Pipe Information**

**Pipe ID:** 10590427  
**Casing No:** 1  
**Comment:**  
**Alt Name:**

**Construction Record - Casing**

**Casing ID:** 930073080  
**Layer:** 1  
**Material:** 1  
**Open Hole or Material:** STEEL  
**Depth From:**  
**Depth To:** 21.0  
**Casing Diameter:** 6.0  
**Casing Diameter UOM:** inch  
**Casing Depth UOM:** ft

**Results of Well Yield Testing**

**Pumping Test Method Desc:** BAILER  
**Pump Test ID:** 991520007  
**Pump Set At:**  
**Static Level:** 7.0  
**Final Level After Pumping:** 10.0  
**Recommended Pump Depth:**  
**Pumping Rate:** 40.0  
**Flowing Rate:**  
**Recommended Pump Rate:**  
**Levels UOM:** ft  
**Rate UOM:** GPM  
**Water State After Test Code:**  
**Water State After Test:**  
**Pumping Test Method:** 2  
**Pumping Duration HR:** 1  
**Pumping Duration MIN:** 0  
**Flowing:** No

**Draw Down & Recovery**

**Pump Test Detail ID:** 934110289  
**Test Type:** Draw Down  
**Test Duration:** 15

Test Level: 10.0  
Test Level UOM: ft

**Draw Down & Recovery**

Pump Test Detail ID: 934904392  
Test Type: Draw Down  
Test Duration: 60  
Test Level: 10.0  
Test Level UOM: ft

**Draw Down & Recovery**

Pump Test Detail ID: 934376254  
Test Type: Draw Down  
Test Duration: 30  
Test Level: 10.0  
Test Level UOM: ft

**Draw Down & Recovery**

Pump Test Detail ID: 934654444  
Test Type: Draw Down  
Test Duration: 45  
Test Level: 10.0  
Test Level UOM: ft

**Water Details**

Water ID: 933477129  
Layer: 1  
Kind Code: 1  
Kind: FRESH  
Water Found Depth: 23.0  
Water Found Depth UOM: ft

**Site:**  
con 1 ON

**Database:**  
WWIS

Well ID: 1521092  
Construction Date:  
Use 1st: Domestic  
Use 2nd:  
Final Well Status: Water Supply  
Water Type:  
Casing Material:  
Audit No: NA  
Tag:  
Constructn Method:  
Elevation (m):  
Elevatn Reliability:  
Depth to Bedrock:  
Well Depth:  
Overburden/Bedrock:  
Pump Rate:  
Static Water Level:  
Clear/Cloudy:  
Municipality: CUMBERLAND TOWNSHIP  
Site Info:

Flowing (Y/N):  
Flow Rate:  
Data Entry Status:  
Data Src: 1  
Date Received: 02-Jan-1987 00:00:00  
Selected Flag: TRUE  
Abandonment Rec:  
Contractor: 1504  
Form Version: 1  
Owner:  
County: OTTAWA-CARLETON  
Lot:  
Concession: 01  
Concession Name: OS  
Easting NAD83:  
Northing NAD83:  
Zone:  
UTM Reliability:

**Bore Hole Information**

Bore Hole ID: 10042929  
DP2BR:  
Spatial Status:  
Elevation:  
Elevrc:  
Zone: 18

Code OB:  
Code OB Desc:  
Open Hole:  
Cluster Kind:  
Date Completed: 27-Oct-1986 00:00:00  
Remarks:  
Loc Method Desc: Not Applicable i.e. no UTM  
Elevrc Desc:  
Location Source Date:  
Improvement Location Source:  
Improvement Location Method:  
Source Revision Comment:  
Supplier Comment:

East83:  
North83:  
Org CS:  
UTMRC: 9  
UTMRC Desc: unknown UTM  
Location Method: na

**Overburden and Bedrock**

**Materials Interval**

Formation ID: 931046803  
Layer: 5  
Color: 2  
General Color: GREY  
Mat1: 15  
Most Common Material: LIMESTONE  
Mat2:  
Mat2 Desc:  
Mat3:  
Mat3 Desc:  
Formation Top Depth: 289.0  
Formation End Depth: 296.0  
Formation End Depth UOM: ft

**Overburden and Bedrock**

**Materials Interval**

Formation ID: 931046802  
Layer: 4  
Color: 2  
General Color: GREY  
Mat1: 28  
Most Common Material: SAND  
Mat2: 11  
Mat2 Desc: GRAVEL  
Mat3:  
Mat3 Desc:  
Formation Top Depth: 287.0  
Formation End Depth: 289.0  
Formation End Depth UOM: ft

**Overburden and Bedrock**

**Materials Interval**

Formation ID: 931046800  
Layer: 2  
Color: 2  
General Color: GREY  
Mat1: 05  
Most Common Material: CLAY  
Mat2:  
Mat2 Desc:  
Mat3:  
Mat3 Desc:  
Formation Top Depth: 6.0  
Formation End Depth: 274.0  
Formation End Depth UOM: ft

**Overburden and Bedrock**

**Materials Interval**

**Formation ID:** 931046799  
**Layer:** 1  
**Color:** 5  
**General Color:** YELLOW  
**Mat1:** 28  
**Most Common Material:** SAND  
**Mat2:**  
**Mat2 Desc:**  
**Mat3:**  
**Mat3 Desc:**  
**Formation Top Depth:** 0.0  
**Formation End Depth:** 6.0  
**Formation End Depth UOM:** ft

**Overburden and Bedrock**

**Materials Interval**

**Formation ID:** 931046801  
**Layer:** 3  
**Color:** 2  
**General Color:** GREY  
**Mat1:** 28  
**Most Common Material:** SAND  
**Mat2:** 11  
**Mat2 Desc:** GRAVEL  
**Mat3:** 13  
**Mat3 Desc:** BOULDERS  
**Formation Top Depth:** 274.0  
**Formation End Depth:** 287.0  
**Formation End Depth UOM:** ft

**Method of Construction & Well Use**

**Method Construction ID:** 961521092  
**Method Construction Code:** 4  
**Method Construction:** Rotary (Air)  
**Other Method Construction:**

**Pipe Information**

**Pipe ID:** 10591499  
**Casing No:** 1  
**Comment:**  
**Alt Name:**

**Construction Record - Casing**

**Casing ID:** 930074928  
**Layer:** 1  
**Material:** 1  
**Open Hole or Material:** STEEL  
**Depth From:**  
**Depth To:** 291.0  
**Casing Diameter:** 6.0  
**Casing Diameter UOM:** inch  
**Casing Depth UOM:** ft

**Construction Record - Casing**

**Casing ID:** 930074929  
**Layer:** 2  
**Material:** 4  
**Open Hole or Material:** OPEN HOLE



**Depth From:**  
**Depth To:** 296.0  
**Casing Diameter:** 6.0  
**Casing Diameter UOM:** inch  
**Casing Depth UOM:** ft

**Results of Well Yield Testing**

**Pumping Test Method Desc:** PUMP  
**Pump Test ID:** 991521092  
**Pump Set At:**  
**Static Level:** 15.0  
**Final Level After Pumping:**  
**Recommended Pump Depth:** 30.0  
**Pumping Rate:** 150.0  
**Flowing Rate:**  
**Recommended Pump Rate:** 12.0  
**Levels UOM:** ft  
**Rate UOM:** GPM  
**Water State After Test Code:** 1  
**Water State After Test:** CLEAR  
**Pumping Test Method:** 1  
**Pumping Duration HR:** 2  
**Pumping Duration MIN:** 0  
**Flowing:** No

**Draw Down & Recovery**

**Pump Test Detail ID:** 934105381  
**Test Type:** Recovery  
**Test Duration:** 15  
**Test Level:** 21.0  
**Test Level UOM:** ft

**Draw Down & Recovery**

**Pump Test Detail ID:** 934389619  
**Test Type:** Recovery  
**Test Duration:** 30  
**Test Level:** 15.0  
**Test Level UOM:** ft

**Draw Down & Recovery**

**Pump Test Detail ID:** 934908279  
**Test Type:** Recovery  
**Test Duration:** 60  
**Test Level:** 15.0  
**Test Level UOM:** ft

**Draw Down & Recovery**

**Pump Test Detail ID:** 934650632  
**Test Type:** Recovery  
**Test Duration:** 45  
**Test Level:** 15.0  
**Test Level UOM:** ft

**Water Details**

**Water ID:** 933478542  
**Layer:** 1  
**Kind Code:** 1  
**Kind:** FRESH  
**Water Found Depth:** 296.0

Water Found Depth UOM: ft

**Site:**  
lot 37 con 1 ON

**Database:**  
WWIS

**Well ID:** 1513204  
**Construction Date:**  
**Use 1st:** Domestic  
**Use 2nd:** 0  
**Final Well Status:** Water Supply  
**Water Type:**  
**Casing Material:**  
**Audit No:**  
**Tag:**  
**Constructn Method:**  
**Elevation (m):**  
**Elevatn Reliabilty:**  
**Depth to Bedrock:**  
**Well Depth:**  
**Overburden/Bedrock:**  
**Pump Rate:**  
**Static Water Level:**  
**Clear/Cloudy:**  
**Municipality:** CUMBERLAND TOWNSHIP  
**Site Info:**

**Flowing (Y/N):**  
**Flow Rate:**  
**Data Entry Status:**  
**Data Src:** 1  
**Date Received:** 29-Dec-1959 00:00:00  
**Selected Flag:** TRUE  
**Abandonment Rec:**  
**Contractor:** 2311  
**Form Version:** 1  
**Owner:**  
**County:** OTTAWA-CARLETON  
**Lot:** 037  
**Concession:** 01  
**Concession Name:** OF  
**Easting NAD83:**  
**Northing NAD83:**  
**Zone:**  
**UTM Reliability:**

**Bore Hole Information**

**Bore Hole ID:** 10035192  
**DP2BR:**  
**Spatial Status:**  
**Code OB:**  
**Code OB Desc:**  
**Open Hole:**  
**Cluster Kind:**  
**Date Completed:** 21-Dec-1959 00:00:00  
**Remarks:**  
**Loc Method Desc:** Not Applicable i.e. no UTM  
**Elevrc Desc:**  
**Location Source Date:**  
**Improvement Location Source:**  
**Improvement Location Method:**  
**Source Revision Comment:**  
**Supplier Comment:**

**Elevation:**  
**Elevrc:**  
**Zone:** 18  
**East83:**  
**North83:**  
**Org CS:**  
**UTMRC:** 9  
**UTMRC Desc:** unknown UTM  
**Location Method:** na

**Overburden and Bedrock**  
**Materials Interval**

**Formation ID:** 931022680  
**Layer:** 1  
**Color:** 3  
**General Color:** BLUE  
**Mat1:** 05  
**Most Common Material:** CLAY  
**Mat2:**  
**Mat2 Desc:**  
**Mat3:**  
**Mat3 Desc:**  
**Formation Top Depth:** 0.0  
**Formation End Depth:** 40.0  
**Formation End Depth UOM:** ft

**Overburden and Bedrock**  
**Materials Interval**

**Formation ID:** 931022681  
**Layer:** 2

**Color:**  
**General Color:**  
**Mat1:** 15  
**Most Common Material:** LIMESTONE  
**Mat2:**  
**Mat2 Desc:**  
**Mat3:**  
**Mat3 Desc:**  
**Formation Top Depth:** 40.0  
**Formation End Depth:** 86.0  
**Formation End Depth UOM:** ft

**Method of Construction & Well Use**

**Method Construction ID:** 961513204  
**Method Construction Code:** 1  
**Method Construction:** Cable Tool  
**Other Method Construction:**

**Pipe Information**

**Pipe ID:** 10583762  
**Casing No:** 1  
**Comment:**  
**Alt Name:**

**Construction Record - Casing**

**Casing ID:** 930062362  
**Layer:** 2  
**Material:** 4  
**Open Hole or Material:** OPEN HOLE  
**Depth From:**  
**Depth To:** 86.0  
**Casing Diameter:** 4.0  
**Casing Diameter UOM:** inch  
**Casing Depth UOM:** ft

**Construction Record - Casing**

**Casing ID:** 930062361  
**Layer:** 1  
**Material:** 1  
**Open Hole or Material:** STEEL  
**Depth From:**  
**Depth To:** 41.0  
**Casing Diameter:** 4.0  
**Casing Diameter UOM:** inch  
**Casing Depth UOM:** ft

**Results of Well Yield Testing**

**Pumping Test Method Desc:** PUMP  
**Pump Test ID:** 991513204  
**Pump Set At:**  
**Static Level:** 16.0  
**Final Level After Pumping:** 30.0  
**Recommended Pump Depth:** 24.0  
**Pumping Rate:** 12.0  
**Flowing Rate:**  
**Recommended Pump Rate:** 10.0  
**Levels UOM:** ft  
**Rate UOM:** GPM  
**Water State After Test Code:** 1  
**Water State After Test:** CLEAR

**Pumping Test Method:** 1  
**Pumping Duration HR:** 1  
**Pumping Duration MIN:** 0  
**Flowing:** No

**Water Details**

**Water ID:** 933468707  
**Layer:** 1  
**Kind Code:** 3  
**Kind:** SULPHUR  
**Water Found Depth:** 40.0  
**Water Found Depth UOM:** ft

**Water Details**

**Water ID:** 933468708  
**Layer:** 2  
**Kind Code:** 5  
**Kind:** Not stated  
**Water Found Depth:** 56.0  
**Water Found Depth UOM:** ft

**Site:** lot 37 ON

**Database:**  
**WWIS**

**Well ID:** 1531635  
**Construction Date:**  
**Use 1st:** Domestic  
**Use 2nd:**  
**Final Well Status:** Water Supply  
**Water Type:**  
**Casing Material:**  
**Audit No:** 200312  
**Tag:**  
**Constructn Method:**  
**Elevation (m):**  
**Elevatn Reliabilty:**  
**Depth to Bedrock:**  
**Well Depth:**  
**Overburden/Bedrock:**  
**Pump Rate:**  
**Static Water Level:**  
**Clear/Cloudy:**  
**Municipality:** CUMBERLAND TOWNSHIP  
**Site Info:**

**Flowing (Y/N):**  
**Flow Rate:**  
**Data Entry Status:**  
**Data Src:** 1  
**Date Received:** 04-Dec-2000 00:00:00  
**Selected Flag:** TRUE  
**Abandonment Rec:**  
**Contractor:** 3749  
**Form Version:** 1  
**Owner:**  
**County:** OTTAWA-CARLETON  
**Lot:** 037  
**Concession:**  
**Concession Name:**  
**Easting NAD83:**  
**Northing NAD83:**  
**Zone:**  
**UTM Reliability:**

**Bore Hole Information**

**Bore Hole ID:** 10053169  
**DP2BR:**  
**Spatial Status:**  
**Code OB:**  
**Code OB Desc:**  
**Open Hole:**  
**Cluster Kind:**  
**Date Completed:** 10-Aug-1999 00:00:00  
**Remarks:**  
**Loc Method Desc:** Not Applicable i.e. no UTM  
**Elevrc Desc:**  
**Location Source Date:**  
**Improvement Location Source:**  
**Improvement Location Method:**  
**Source Revision Comment:**  
**Supplier Comment:**

**Elevation:**  
**Elevrc:**  
**Zone:** 18  
**East83:**  
**North83:**  
**Org CS:**  
**UTMRC:** 9  
**UTMRC Desc:** unknown UTM  
**Location Method:** na

**Overburden and Bedrock**  
**Materials Interval**

**Formation ID:** 931079092  
**Layer:** 3  
**Color:** 2  
**General Color:** GREY  
**Mat1:** 11  
**Most Common Material:** GRAVEL  
**Mat2:** 06  
**Mat2 Desc:** SILT  
**Mat3:**  
**Mat3 Desc:**  
**Formation Top Depth:** 138.0  
**Formation End Depth:** 174.0  
**Formation End Depth UOM:** ft

**Overburden and Bedrock**  
**Materials Interval**

**Formation ID:** 931079090  
**Layer:** 1  
**Color:** 2  
**General Color:** GREY  
**Mat1:** 28  
**Most Common Material:** SAND  
**Mat2:**  
**Mat2 Desc:**  
**Mat3:**  
**Mat3 Desc:**  
**Formation Top Depth:** 0.0  
**Formation End Depth:** 18.0  
**Formation End Depth UOM:** ft

**Overburden and Bedrock**  
**Materials Interval**

**Formation ID:** 931079093  
**Layer:** 4  
**Color:** 2  
**General Color:** GREY  
**Mat1:** 11  
**Most Common Material:** GRAVEL  
**Mat2:**  
**Mat2 Desc:**  
**Mat3:**  
**Mat3 Desc:**  
**Formation Top Depth:** 174.0  
**Formation End Depth:** 185.0  
**Formation End Depth UOM:** ft

**Overburden and Bedrock**  
**Materials Interval**

**Formation ID:** 931079091  
**Layer:** 2  
**Color:** 2  
**General Color:** GREY  
**Mat1:** 05  
**Most Common Material:** CLAY  
**Mat2:** 06  
**Mat2 Desc:** SILT  
**Mat3:** 77  
**Mat3 Desc:** LOOSE  
**Formation Top Depth:** 18.0  
**Formation End Depth:** 138.0  
**Formation End Depth UOM:** ft

**Annular Space/Abandonment  
Sealing Record**

**Plug ID:** 933116804  
**Layer:** 1  
**Plug From:** 6.0  
**Plug To:** 40.0  
**Plug Depth UOM:** ft

**Method of Construction & Well  
Use**

**Method Construction ID:** 961531635  
**Method Construction Code:** 4  
**Method Construction:** Rotary (Air)  
**Other Method Construction:**

**Pipe Information**

**Pipe ID:** 10601739  
**Casing No:** 1  
**Comment:**  
**Alt Name:**

**Construction Record - Casing**

**Casing ID:** 930093102  
**Layer:** 1  
**Material:** 1  
**Open Hole or Material:** STEEL  
**Depth From:**  
**Depth To:**  
**Casing Diameter:** 6.0  
**Casing Diameter UOM:** inch  
**Casing Depth UOM:** ft

**Results of Well Yield Testing**

**Pumping Test Method Desc:** PUMP  
**Pump Test ID:** 991531635  
**Pump Set At:**  
**Static Level:** 67.0  
**Final Level After Pumping:** 180.0  
**Recommended Pump Depth:** 170.0  
**Pumping Rate:** 10.0  
**Flowing Rate:**  
**Recommended Pump Rate:** 8.0  
**Levels UOM:** ft  
**Rate UOM:** GPM  
**Water State After Test Code:** 2  
**Water State After Test:** CLOUDY  
**Pumping Test Method:** 1  
**Pumping Duration HR:** 1  
**Pumping Duration MIN:**  
**Flowing:** No

**Draw Down & Recovery**

**Pump Test Detail ID:** 934114045  
**Test Type:** Recovery  
**Test Duration:** 15  
**Test Level:** 102.0  
**Test Level UOM:** ft

Draw Down & Recovery

Pump Test Detail ID: 934915070  
Test Type: Recovery  
Test Duration: 60  
Test Level: 69.0  
Test Level UOM: ft

Draw Down & Recovery

Pump Test Detail ID: 934658179  
Test Type: Recovery  
Test Duration: 45  
Test Level: 71.0  
Test Level UOM: ft

Draw Down & Recovery

Pump Test Detail ID: 934397661  
Test Type: Recovery  
Test Duration: 30  
Test Level: 74.0  
Test Level UOM: ft

Water Details

Water ID: 933492178  
Layer: 1  
Kind Code: 1  
Kind: FRESH  
Water Found Depth: 182.0  
Water Found Depth UOM: ft

Site: con 1 ON

Database: WWIS

Well ID: 1529125  
Construction Date:  
Use 1st: Domestic  
Use 2nd:  
Final Well Status: Water Supply  
Water Type:  
Casing Material:  
Audit No: 116755  
Tag:  
Constructn Method:  
Elevation (m):  
Elevatn Reliabilty:  
Depth to Bedrock:  
Well Depth:  
Overburden/Bedrock:  
Pump Rate:  
Static Water Level:  
Clear/Cloudy:  
Municipality: CUMBERLAND TOWNSHIP  
Site Info:

Flowing (Y/N):  
Flow Rate:  
Data Entry Status:  
Data Src: 1  
Date Received: 11-Sep-1996 00:00:00  
Selected Flag: TRUE  
Abandonment Rec:  
Contractor: 1517  
Form Version: 1  
Owner:  
County: OTTAWA-CARLETON  
Lot:  
Concession: 01  
Concession Name: CON  
Easting NAD83:  
Northing NAD83:  
Zone:  
UTM Reliability:

Bore Hole Information

Bore Hole ID: 10050661  
DP2BR:  
Spatial Status:  
Code OB:  
Code OB Desc:  
Open Hole:  
Elevation:  
Elevrc:  
Zone: 18  
East83:  
North83:  
Org CS:

**Cluster Kind:**  
**Date Completed:** 29-Jul-1996 00:00:00  
**Remarks:**  
**Loc Method Desc:** Not Applicable i.e. no UTM  
**Elevrc Desc:**  
**Location Source Date:**  
**Improvement Location Source:**  
**Improvement Location Method:**  
**Source Revision Comment:**  
**Supplier Comment:**

**UTMRC:** 9  
**UTMRC Desc:** unknown UTM  
**Location Method:** na

**Overburden and Bedrock**  
**Materials Interval**

**Formation ID:** 931071857  
**Layer:** 3  
**Color:** 6  
**General Color:** BROWN  
**Mat1:** 15  
**Most Common Material:** LIMESTONE  
**Mat2:** 26  
**Mat2 Desc:** ROCK  
**Mat3:**  
**Mat3 Desc:**  
**Formation Top Depth:** 190.0  
**Formation End Depth:** 234.0  
**Formation End Depth UOM:** ft

**Overburden and Bedrock**  
**Materials Interval**

**Formation ID:** 931071856  
**Layer:** 2  
**Color:** 2  
**General Color:** GREY  
**Mat1:** 15  
**Most Common Material:** LIMESTONE  
**Mat2:** 26  
**Mat2 Desc:** ROCK  
**Mat3:**  
**Mat3 Desc:**  
**Formation Top Depth:** 8.0  
**Formation End Depth:** 190.0  
**Formation End Depth UOM:** ft

**Overburden and Bedrock**  
**Materials Interval**

**Formation ID:** 931071855  
**Layer:** 1  
**Color:** 2  
**General Color:** GREY  
**Mat1:** 05  
**Most Common Material:** CLAY  
**Mat2:** 11  
**Mat2 Desc:** GRAVEL  
**Mat3:** 12  
**Mat3 Desc:** STONES  
**Formation Top Depth:** 0.0  
**Formation End Depth:** 8.0  
**Formation End Depth UOM:** ft

**Annular Space/Abandonment**  
**Sealing Record**

**Plug ID:** 933114106



Layer: 1  
Plug From: 0.0  
Plug To: 41.0  
Plug Depth UOM: ft

**Method of Construction & Well Use**

Method Construction ID: 961529125  
Method Construction Code: 1  
Method Construction: Cable Tool  
Other Method Construction:

**Pipe Information**

Pipe ID: 10599231  
Casing No: 1  
Comment:  
Alt Name:

**Construction Record - Casing**

Casing ID: 930088514  
Layer: 1  
Material: 1  
Open Hole or Material: STEEL  
Depth From:  
Depth To: 41.0  
Casing Diameter: 6.0  
Casing Diameter UOM: inch  
Casing Depth UOM: ft

**Results of Well Yield Testing**

Pumping Test Method Desc: PUMP  
Pump Test ID: 991529125  
Pump Set At:  
Static Level: 100.0  
Final Level After Pumping: 210.0  
Recommended Pump Depth: 225.0  
Pumping Rate: 5.0  
Flowing Rate:  
Recommended Pump Rate: 5.0  
Levels UOM: ft  
Rate UOM: GPM  
Water State After Test Code: 2  
Water State After Test: CLOUDY  
Pumping Test Method: 1  
Pumping Duration HR: 1  
Pumping Duration MIN: 0  
Flowing: No

**Draw Down & Recovery**

Pump Test Detail ID: 934389981  
Test Type: Draw Down  
Test Duration: 30  
Test Level: 180.0  
Test Level UOM: ft

**Draw Down & Recovery**

Pump Test Detail ID: 934115017  
Test Type: Draw Down  
Test Duration: 15

Test Level: 160.0  
Test Level UOM: ft

**Draw Down & Recovery**

Pump Test Detail ID: 934659709  
Test Type: Draw Down  
Test Duration: 45  
Test Level: 200.0  
Test Level UOM: ft

**Draw Down & Recovery**

Pump Test Detail ID: 934907681  
Test Type: Draw Down  
Test Duration: 60  
Test Level: 210.0  
Test Level UOM: ft

**Water Details**

Water ID: 933489064  
Layer: 1  
Kind Code: 1  
Kind: FRESH  
Water Found Depth: 230.0  
Water Found Depth UOM: ft

**Site:**  
con 1 ON

**Database:**  
WWIS

Well ID: 1525216  
Construction Date:  
Use 1st: Domestic  
Use 2nd:  
Final Well Status: Water Supply  
Water Type:  
Casing Material:  
Audit No: 91532  
Tag:  
Constructn Method:  
Elevation (m):  
Elevatn Reliabilty:  
Depth to Bedrock:  
Well Depth:  
Overburden/Bedrock:  
Pump Rate:  
Static Water Level:  
Clear/Cloudy:  
Municipality: CUMBERLAND TOWNSHIP  
Site Info:

Flowing (Y/N):  
Flow Rate:  
Data Entry Status:  
Data Src: 1  
Date Received: 10-Dec-1990 00:00:00  
Selected Flag: TRUE  
Abandonment Rec:  
Contractor: 3749  
Form Version: 1  
Owner:  
County: OTTAWA-CARLETON  
Lot:  
Concession: 01  
Concession Name: CON  
Easting NAD83:  
Northing NAD83:  
Zone:  
UTM Reliability:

**Bore Hole Information**

Bore Hole ID: 10046957  
DP2BR:  
Spatial Status:  
Code OB:  
Code OB Desc:  
Open Hole:  
Cluster Kind:  
Date Completed: 19-Nov-1990 00:00:00  
Remarks:  
Loc Method Desc: Not Applicable i.e. no UTM  
Elevrc Desc:  
Location Source Date:

Elevation:  
Elevrc:  
Zone: 18  
East83:  
North83:  
Org CS:  
UTMRC: 9  
UTMRC Desc: unknown UTM  
Location Method: na

**Improvement Location Source:**  
**Improvement Location Method:**  
**Source Revision Comment:**  
**Supplier Comment:**

**Overburden and Bedrock**  
**Materials Interval**

**Formation ID:** 931060479  
**Layer:** 3  
**Color:** 2  
**General Color:** GREY  
**Mat1:** 15  
**Most Common Material:** LIMESTONE  
**Mat2:**  
**Mat2 Desc:**  
**Mat3:**  
**Mat3 Desc:**  
**Formation Top Depth:** 42.0  
**Formation End Depth:** 130.0  
**Formation End Depth UOM:** ft

**Overburden and Bedrock**  
**Materials Interval**

**Formation ID:** 931060478  
**Layer:** 2  
**Color:** 2  
**General Color:** GREY  
**Mat1:** 11  
**Most Common Material:** GRAVEL  
**Mat2:** 77  
**Mat2 Desc:** LOOSE  
**Mat3:**  
**Mat3 Desc:**  
**Formation Top Depth:** 40.0  
**Formation End Depth:** 42.0  
**Formation End Depth UOM:** ft

**Overburden and Bedrock**  
**Materials Interval**

**Formation ID:** 931060477  
**Layer:** 1  
**Color:** 2  
**General Color:** GREY  
**Mat1:** 05  
**Most Common Material:** CLAY  
**Mat2:** 79  
**Mat2 Desc:** PACKED  
**Mat3:**  
**Mat3 Desc:**  
**Formation Top Depth:** 0.0  
**Formation End Depth:** 40.0  
**Formation End Depth UOM:** ft

**Annular Space/Abandonment**  
**Sealing Record**

**Plug ID:** 933111129  
**Layer:** 1  
**Plug From:** 6.0  
**Plug To:** 44.0  
**Plug Depth UOM:** ft

**Method of Construction & Well**

Use

**Method Construction ID:** 961525216  
**Method Construction Code:** 4  
**Method Construction:** Rotary (Air)  
**Other Method Construction:**

Pipe Information

**Pipe ID:** 10595527  
**Casing No:** 1  
**Comment:**  
**Alt Name:**

Construction Record - Casing

**Casing ID:** 930082225  
**Layer:** 1  
**Material:** 1  
**Open Hole or Material:** STEEL  
**Depth From:**  
**Depth To:** 44.0  
**Casing Diameter:** 6.0  
**Casing Diameter UOM:** inch  
**Casing Depth UOM:** ft

Results of Well Yield Testing

**Pumping Test Method Desc:** PUMP  
**Pump Test ID:** 991525216  
**Pump Set At:**  
**Static Level:** 28.0  
**Final Level After Pumping:** 68.0  
**Recommended Pump Depth:** 120.0  
**Pumping Rate:** 6.0  
**Flowing Rate:**  
**Recommended Pump Rate:**  
**Levels UOM:** ft  
**Rate UOM:** GPM  
**Water State After Test Code:** 1  
**Water State After Test:** CLEAR  
**Pumping Test Method:** 1  
**Pumping Duration HR:** 1  
**Pumping Duration MIN:** 0  
**Flowing:** No

Draw Down & Recovery

**Pump Test Detail ID:** 934111636  
**Test Type:** Draw Down  
**Test Duration:** 15  
**Test Level:** 49.0  
**Test Level UOM:** ft

Draw Down & Recovery

**Pump Test Detail ID:** 934387041  
**Test Type:** Draw Down  
**Test Duration:** 30  
**Test Level:** 58.0  
**Test Level UOM:** ft

Draw Down & Recovery

**Pump Test Detail ID:** 934656396

Test Type: Draw Down  
Test Duration: 45  
Test Level: 68.0  
Test Level UOM: ft

Water Details

Water ID: 933484122  
Layer: 1  
Kind Code: 1  
Kind: FRESH  
Water Found Depth: 84.0  
Water Found Depth UOM: ft

Water Details

Water ID: 933484123  
Layer: 2  
Kind Code: 1  
Kind: FRESH  
Water Found Depth: 120.0  
Water Found Depth UOM: ft

Site:  
lot 37 ON

Database:  
WWIS

Well ID: 1525203  
Construction Date:  
Use 1st: Domestic  
Use 2nd:  
Final Well Status: Water Supply  
Water Type:  
Casing Material:  
Audit No: 67188  
Tag:  
Constructn Method:  
Elevation (m):  
Elevatn Reliabilty:  
Depth to Bedrock:  
Well Depth:  
Overburden/Bedrock:  
Pump Rate:  
Static Water Level:  
Clear/Cloudy:  
Municipality: CUMBERLAND TOWNSHIP  
Site Info:

Flowing (Y/N):  
Flow Rate:  
Data Entry Status:  
Data Src: 1  
Date Received: 11-Dec-1990 00:00:00  
Selected Flag: TRUE  
Abandonment Rec:  
Contractor: 2351  
Form Version: 1  
Owner:  
County: OTTAWA-CARLETON  
Lot: 037  
Concession:  
Concession Name:  
Easting NAD83:  
Northing NAD83:  
Zone:  
UTM Reliability:

Bore Hole Information

Bore Hole ID: 10046944  
DP2BR:  
Spatial Status:  
Code OB:  
Code OB Desc:  
Open Hole:  
Cluster Kind:  
Date Completed: 07-Nov-1990 00:00:00  
Remarks:  
Loc Method Desc: Not Applicable i.e. no UTM  
Elevrc Desc:  
Location Source Date:  
Improvement Location Source:  
Improvement Location Method:  
Source Revision Comment:  
Supplier Comment:

Elevation:  
Elevrc: 18  
Zone:  
East83:  
North83:  
Org CS:  
UTMRC: 9  
UTMRC Desc: unknown UTM  
Location Method: na

**Overburden and Bedrock**  
**Materials Interval**

**Formation ID:** 931060439  
**Layer:** 1  
**Color:** 6  
**General Color:** BROWN  
**Mat1:** 28  
**Most Common Material:** SAND  
**Mat2:**  
**Mat2 Desc:**  
**Mat3:**  
**Mat3 Desc:**  
**Formation Top Depth:** 0.0  
**Formation End Depth:** 14.0  
**Formation End Depth UOM:** ft

**Overburden and Bedrock**  
**Materials Interval**

**Formation ID:** 931060440  
**Layer:** 2  
**Color:** 3  
**General Color:** BLUE  
**Mat1:** 05  
**Most Common Material:** CLAY  
**Mat2:**  
**Mat2 Desc:**  
**Mat3:**  
**Mat3 Desc:**  
**Formation Top Depth:** 14.0  
**Formation End Depth:** 48.0  
**Formation End Depth UOM:** ft

**Overburden and Bedrock**  
**Materials Interval**

**Formation ID:** 931060441  
**Layer:** 3  
**Color:** 8  
**General Color:** BLACK  
**Mat1:** 14  
**Most Common Material:** HARDPAN  
**Mat2:**  
**Mat2 Desc:**  
**Mat3:**  
**Mat3 Desc:**  
**Formation Top Depth:** 48.0  
**Formation End Depth:** 61.0  
**Formation End Depth UOM:** ft

**Overburden and Bedrock**  
**Materials Interval**

**Formation ID:** 931060442  
**Layer:** 4  
**Color:** 8  
**General Color:** BLACK  
**Mat1:** 11  
**Most Common Material:** GRAVEL  
**Mat2:**  
**Mat2 Desc:**  
**Mat3:**  
**Mat3 Desc:**  
**Formation Top Depth:** 61.0  
**Formation End Depth:** 62.0  
**Formation End Depth UOM:** ft

**Annular Space/Abandonment  
Sealing Record**

**Plug ID:** 933111120  
**Layer:** 1  
**Plug From:** 3.0  
**Plug To:** 25.0  
**Plug Depth UOM:** ft

**Method of Construction & Well  
Use**

**Method Construction ID:** 961525203  
**Method Construction Code:** 1  
**Method Construction:** Cable Tool  
**Other Method Construction:**

**Pipe Information**

**Pipe ID:** 10595514  
**Casing No:** 1  
**Comment:**  
**Alt Name:**

**Construction Record - Casing**

**Casing ID:** 930082204  
**Layer:** 1  
**Material:** 1  
**Open Hole or Material:** STEEL  
**Depth From:**  
**Depth To:** 62.0  
**Casing Diameter:** 6.0  
**Casing Diameter UOM:** inch  
**Casing Depth UOM:** ft

**Results of Well Yield Testing**

**Pumping Test Method Desc:** BAILER  
**Pump Test ID:** 991525203  
**Pump Set At:**  
**Static Level:** 24.0  
**Final Level After Pumping:** 51.0  
**Recommended Pump Depth:** 55.0  
**Pumping Rate:** 35.0  
**Flowing Rate:**  
**Recommended Pump Rate:** 8.0  
**Levels UOM:** ft  
**Rate UOM:** GPM  
**Water State After Test Code:** 2  
**Water State After Test:** CLOUDY  
**Pumping Test Method:** 2  
**Pumping Duration HR:** 1  
**Pumping Duration MIN:** 0  
**Flowing:** No

**Draw Down & Recovery**

**Pump Test Detail ID:** 934904752  
**Test Type:**  
**Test Duration:** 60  
**Test Level:** 51.0  
**Test Level UOM:** ft

Draw Down & Recovery

Pump Test Detail ID: 934387028  
Test Type:  
Test Duration: 30  
Test Level: 47.0  
Test Level UOM: ft

Draw Down & Recovery

Pump Test Detail ID: 934656383  
Test Type:  
Test Duration: 45  
Test Level: 51.0  
Test Level UOM: ft

Draw Down & Recovery

Pump Test Detail ID: 934111623  
Test Type:  
Test Duration: 15  
Test Level: 29.0  
Test Level UOM: ft

Water Details

Water ID: 933484105  
Layer: 1  
Kind Code: 1  
Kind: FRESH  
Water Found Depth: 62.0  
Water Found Depth UOM: ft

Site: con 1 ON

Database: WWIS

Well ID: 1524650  
Construction Date:  
Use 1st: Domestic  
Use 2nd:  
Final Well Status: Water Supply  
Water Type:  
Casing Material:  
Audit No: 67166  
Tag:  
Constructn Method:  
Elevation (m):  
Elevatn Reliabilty:  
Depth to Bedrock:  
Well Depth:  
Overburden/Bedrock:  
Pump Rate:  
Static Water Level:  
Clear/Cloudy:  
Municipality: CUMBERLAND TOWNSHIP  
Site Info:

Flowing (Y/N):  
Flow Rate:  
Data Entry Status:  
Data Src: 1  
Date Received: 10-Jul-1990 00:00:00  
Selected Flag: TRUE  
Abandonment Rec:  
Contractor: 2351  
Form Version: 1  
Owner:  
County: OTTAWA-CARLETON  
Lot:  
Concession: 01  
Concession Name: OF  
Easting NAD83:  
Northing NAD83:  
Zone:  
UTM Reliability:

Bore Hole Information

Bore Hole ID: 10046398  
DP2BR:  
Spatial Status:  
Code OB:  
Code OB Desc:  
Open Hole:  
Elevation:  
Elevrc:  
Zone: 18  
East83:  
North83:  
Org CS:



**Cluster Kind:**  
**Date Completed:** 26-Jun-1990 00:00:00  
**Remarks:**  
**Loc Method Desc:** Not Applicable i.e. no UTM  
**Elevrc Desc:**  
**Location Source Date:**  
**Improvement Location Source:**  
**Improvement Location Method:**  
**Source Revision Comment:**  
**Supplier Comment:**

**UTMRC:** 9  
**UTMRC Desc:** unknown UTM  
**Location Method:** na

Overburden and Bedrock  
Materials Interval

**Formation ID:** 931058642  
**Layer:** 3  
**Color:** 2  
**General Color:** GREY  
**Mat1:** 17  
**Most Common Material:** SHALE  
**Mat2:**  
**Mat2 Desc:**  
**Mat3:**  
**Mat3 Desc:**  
**Formation Top Depth:** 33.0  
**Formation End Depth:** 127.0  
**Formation End Depth UOM:** ft

Overburden and Bedrock  
Materials Interval

**Formation ID:** 931058640  
**Layer:** 1  
**Color:** 6  
**General Color:** BROWN  
**Mat1:** 05  
**Most Common Material:** CLAY  
**Mat2:**  
**Mat2 Desc:**  
**Mat3:**  
**Mat3 Desc:**  
**Formation Top Depth:** 0.0  
**Formation End Depth:** 16.0  
**Formation End Depth UOM:** ft

Overburden and Bedrock  
Materials Interval

**Formation ID:** 931058643  
**Layer:** 4  
**Color:** 8  
**General Color:** BLACK  
**Mat1:** 17  
**Most Common Material:** SHALE  
**Mat2:**  
**Mat2 Desc:**  
**Mat3:**  
**Mat3 Desc:**  
**Formation Top Depth:** 127.0  
**Formation End Depth:** 133.0  
**Formation End Depth UOM:** ft

Overburden and Bedrock  
Materials Interval

**Formation ID:** 931058641

Layer: 2  
Color: 2  
General Color: GREY  
Mat1: 14  
Most Common Material: HARDPAN  
Mat2: 13  
Mat2 Desc: BOULDERS  
Mat3:  
Mat3 Desc:  
Formation Top Depth: 16.0  
Formation End Depth: 33.0  
Formation End Depth UOM: ft

**Annular Space/Abandonment  
Sealing Record**

Plug ID: 933110869  
Layer: 1  
Plug From: 4.0  
Plug To: 44.0  
Plug Depth UOM: ft

**Method of Construction & Well  
Use**

Method Construction ID: 961524650  
Method Construction Code: 1  
Method Construction: Cable Tool  
Other Method Construction:

**Pipe Information**

Pipe ID: 10594968  
Casing No: 1  
Comment:  
Alt Name:

**Construction Record - Casing**

Casing ID: 930081236  
Layer: 1  
Material: 1  
Open Hole or Material: STEEL  
Depth From:  
Depth To: 44.0  
Casing Diameter: 6.0  
Casing Diameter UOM: inch  
Casing Depth UOM: ft

**Results of Well Yield Testing**

Pumping Test Method Desc: BAILER  
Pump Test ID: 991524650  
Pump Set At:  
Static Level: 70.0  
Final Level After Pumping: 105.0  
Recommended Pump Depth: 120.0  
Pumping Rate: 40.0  
Flowing Rate:  
Recommended Pump Rate: 10.0  
Levels UOM: ft  
Rate UOM: GPM  
Water State After Test Code: 2  
Water State After Test: CLOUDY  
Pumping Test Method: 2  
Pumping Duration HR: 1

**Pumping Duration MIN:** 20  
**Flowing:** No

**Draw Down & Recovery**

**Pump Test Detail ID:** 934654617  
**Test Type:** Draw Down  
**Test Duration:** 45  
**Test Level:** 105.0  
**Test Level UOM:** ft

**Draw Down & Recovery**

**Pump Test Detail ID:** 934109425  
**Test Type:** Draw Down  
**Test Duration:** 15  
**Test Level:** 80.0  
**Test Level UOM:** ft

**Draw Down & Recovery**

**Pump Test Detail ID:** 934902998  
**Test Type:** Draw Down  
**Test Duration:** 60  
**Test Level:** 105.0  
**Test Level UOM:** ft

**Draw Down & Recovery**

**Pump Test Detail ID:** 934384838  
**Test Type:** Draw Down  
**Test Duration:** 30  
**Test Level:** 105.0  
**Test Level UOM:** ft

**Water Details**

**Water ID:** 933483333  
**Layer:** 1  
**Kind Code:** 1  
**Kind:** FRESH  
**Water Found Depth:** 131.0  
**Water Found Depth UOM:** ft

**Site:**  
con 1 ON

**Database:**  
WWIS

**Well ID:** 1523138  
**Construction Date:**  
**Use 1st:** Domestic  
**Use 2nd:**  
**Final Well Status:** Water Supply  
**Water Type:**  
**Casing Material:**  
**Audit No:** 17787  
**Tag:**  
**Constructn Method:**  
**Elevation (m):**  
**Elevatn Reliability:**  
**Depth to Bedrock:**  
**Well Depth:**  
**Overburden/Bedrock:**  
**Pump Rate:**  
**Static Water Level:**  
**Clear/Cloudy:**

**Flowing (Y/N):**  
**Flow Rate:**  
**Data Entry Status:**  
**Data Src:** 1  
**Date Received:** 09-Jan-1989 00:00:00  
**Selected Flag:** TRUE  
**Abandonment Rec:**  
**Contractor:** 1504  
**Form Version:** 1  
**Owner:**  
**County:** OTTAWA-CARLETON  
**Lot:**  
**Concession:** 01  
**Concession Name:** OF  
**Easting NAD83:**  
**Northing NAD83:**  
**Zone:**  
**UTM Reliability:**

**Municipality:** CUMBERLAND TOWNSHIP  
**Site Info:**

**Bore Hole Information**

<b>Bore Hole ID:</b>	10044944	<b>Elevation:</b>	
<b>DP2BR:</b>		<b>Elevrc:</b>	
<b>Spatial Status:</b>		<b>Zone:</b>	18
<b>Code OB:</b>		<b>East83:</b>	
<b>Code OB Desc:</b>		<b>North83:</b>	
<b>Open Hole:</b>		<b>Org CS:</b>	9
<b>Cluster Kind:</b>		<b>UTMRC:</b>	unknown UTM
<b>Date Completed:</b>	07-Dec-1988 00:00:00	<b>UTMRC Desc:</b>	
<b>Remarks:</b>		<b>Location Method:</b>	na
<b>Loc Method Desc:</b>	Not Applicable i.e. no UTM		
<b>Elevrc Desc:</b>			
<b>Location Source Date:</b>			
<b>Improvement Location Source:</b>			
<b>Improvement Location Method:</b>			
<b>Source Revision Comment:</b>			
<b>Supplier Comment:</b>			

**Overburden and Bedrock**

**Materials Interval**

<b>Formation ID:</b>	931053679
<b>Layer:</b>	1
<b>Color:</b>	2
<b>General Color:</b>	GREY
<b>Mat1:</b>	05
<b>Most Common Material:</b>	CLAY
<b>Mat2:</b>	
<b>Mat2 Desc:</b>	
<b>Mat3:</b>	
<b>Mat3 Desc:</b>	
<b>Formation Top Depth:</b>	0.0
<b>Formation End Depth:</b>	25.0
<b>Formation End Depth UOM:</b>	ft

**Overburden and Bedrock**

**Materials Interval**

<b>Formation ID:</b>	931053680
<b>Layer:</b>	2
<b>Color:</b>	2
<b>General Color:</b>	GREY
<b>Mat1:</b>	15
<b>Most Common Material:</b>	LIMESTONE
<b>Mat2:</b>	
<b>Mat2 Desc:</b>	
<b>Mat3:</b>	
<b>Mat3 Desc:</b>	
<b>Formation Top Depth:</b>	25.0
<b>Formation End Depth:</b>	245.0
<b>Formation End Depth UOM:</b>	ft

**Annular Space/Abandonment**

**Sealing Record**

<b>Plug ID:</b>	933110113
<b>Layer:</b>	1
<b>Plug From:</b>	0.0
<b>Plug To:</b>	27.0
<b>Plug Depth UOM:</b>	ft

**Method of Construction & Well**

Use

**Method Construction ID:** 961523138  
**Method Construction Code:** 4  
**Method Construction:** Rotary (Air)  
**Other Method Construction:**

Pipe Information

**Pipe ID:** 10593514  
**Casing No:** 1  
**Comment:**  
**Alt Name:**

Construction Record - Casing

**Casing ID:** 930078623  
**Layer:** 1  
**Material:** 1  
**Open Hole or Material:** STEEL  
**Depth From:**  
**Depth To:** 27.0  
**Casing Diameter:** 6.0  
**Casing Diameter UOM:** inch  
**Casing Depth UOM:** ft

Construction Record - Casing

**Casing ID:** 930078624  
**Layer:** 2  
**Material:** 4  
**Open Hole or Material:** OPEN HOLE  
**Depth From:**  
**Depth To:** 245.0  
**Casing Diameter:** 6.0  
**Casing Diameter UOM:** inch  
**Casing Depth UOM:** ft

Results of Well Yield Testing

**Pumping Test Method Desc:** PUMP  
**Pump Test ID:** 991523138  
**Pump Set At:**  
**Static Level:** 35.0  
**Final Level After Pumping:** 245.0  
**Recommended Pump Depth:** 225.0  
**Pumping Rate:** 4.0  
**Flowing Rate:**  
**Recommended Pump Rate:** 4.0  
**Levels UOM:** ft  
**Rate UOM:** GPM  
**Water State After Test Code:** 2  
**Water State After Test:** CLOUDY  
**Pumping Test Method:** 1  
**Pumping Duration HR:** 1  
**Pumping Duration MIN:** 0  
**Flowing:** No

Draw Down & Recovery

**Pump Test Detail ID:** 934112712  
**Test Type:** Recovery  
**Test Duration:** 15  
**Test Level:** 185.0  
**Test Level UOM:** ft

Draw Down & Recovery

**Pump Test Detail ID:** 934906732  
**Test Type:** Recovery  
**Test Duration:** 60  
**Test Level:** 37.0  
**Test Level UOM:** ft

Draw Down & Recovery

**Pump Test Detail ID:** 934388548  
**Test Type:** Recovery  
**Test Duration:** 30  
**Test Level:** 125.0  
**Test Level UOM:** ft

Draw Down & Recovery

**Pump Test Detail ID:** 934649111  
**Test Type:** Recovery  
**Test Duration:** 45  
**Test Level:** 64.0  
**Test Level UOM:** ft

Water Details

**Water ID:** 933481296  
**Layer:** 1  
**Kind Code:** 1  
**Kind:** FRESH  
**Water Found Depth:** 245.0  
**Water Found Depth UOM:** ft

**Site:** con 1 ON

**Database:**  
WWIS

**Well ID:** 1523137  
**Construction Date:**  
**Use 1st:** Domestic  
**Use 2nd:**  
**Final Well Status:** Water Supply  
**Water Type:**  
**Casing Material:**  
**Audit No:** 17791  
**Tag:**  
**Constructn Method:**  
**Elevation (m):**  
**Elevatn Reliabilty:**  
**Depth to Bedrock:**  
**Well Depth:**  
**Overburden/Bedrock:**  
**Pump Rate:**  
**Static Water Level:**  
**Clear/Cloudy:**  
**Municipality:** CUMBERLAND TOWNSHIP  
**Site Info:**

**Flowing (Y/N):**  
**Flow Rate:**  
**Data Entry Status:**  
**Data Src:** 1  
**Date Received:** 09-Jan-1989 00:00:00  
**Selected Flag:** TRUE  
**Abandonment Rec:**  
**Contractor:** 1504  
**Form Version:** 1  
**Owner:**  
**County:** OTTAWA-CARLETON  
**Lot:**  
**Concession:** 01  
**Concession Name:** OF  
**Easting NAD83:**  
**Northing NAD83:**  
**Zone:**  
**UTM Reliability:**

Bore Hole Information

**Bore Hole ID:** 10044943  
**DP2BR:**  
**Spatial Status:**  
**Code OB:**  
**Code OB Desc:**  
**Open Hole:**  
**Elevation:**  
**Elevrc:**  
**Zone:** 18  
**East83:**  
**North83:**  
**Org CS:**

**Cluster Kind:**  
**Date Completed:** 18-Nov-1988 00:00:00  
**Remarks:**  
**Loc Method Desc:** Not Applicable i.e. no UTM  
**Elevrc Desc:**  
**Location Source Date:**  
**Improvement Location Source:**  
**Improvement Location Method:**  
**Source Revision Comment:**  
**Supplier Comment:**

**UTMRC:** 9  
**UTMRC Desc:** unknown UTM  
**Location Method:** na

**Overburden and Bedrock**  
**Materials Interval**

**Formation ID:** 931053675  
**Layer:** 1  
**Color:** 5  
**General Color:** YELLOW  
**Mat1:** 05  
**Most Common Material:** CLAY  
**Mat2:**  
**Mat2 Desc:**  
**Mat3:**  
**Mat3 Desc:**  
**Formation Top Depth:** 0.0  
**Formation End Depth:** 15.0  
**Formation End Depth UOM:** ft

**Overburden and Bedrock**  
**Materials Interval**

**Formation ID:** 931053677  
**Layer:** 3  
**Color:** 2  
**General Color:** GREY  
**Mat1:** 11  
**Most Common Material:** GRAVEL  
**Mat2:** 29  
**Mat2 Desc:** FINE GRAVEL  
**Mat3:**  
**Mat3 Desc:**  
**Formation Top Depth:** 44.0  
**Formation End Depth:** 54.0  
**Formation End Depth UOM:** ft

**Overburden and Bedrock**  
**Materials Interval**

**Formation ID:** 931053678  
**Layer:** 4  
**Color:** 2  
**General Color:** GREY  
**Mat1:** 15  
**Most Common Material:** LIMESTONE  
**Mat2:**  
**Mat2 Desc:**  
**Mat3:**  
**Mat3 Desc:**  
**Formation Top Depth:** 54.0  
**Formation End Depth:** 67.0  
**Formation End Depth UOM:** ft

**Overburden and Bedrock**  
**Materials Interval**

**Formation ID:** 931053676

Layer: 2  
Color: 3  
General Color: BLUE  
Mat1: 05  
Most Common Material: CLAY  
Mat2:  
Mat2 Desc:  
Mat3:  
Mat3 Desc:  
Formation Top Depth: 15.0  
Formation End Depth: 44.0  
Formation End Depth UOM: ft

**Method of Construction & Well Use**

Method Construction ID: 961523137  
Method Construction Code: 4  
Method Construction: Rotary (Air)  
Other Method Construction:

**Pipe Information**

Pipe ID: 10593513  
Casing No: 1  
Comment:  
Alt Name:

**Construction Record - Casing**

Casing ID: 930078622  
Layer: 2  
Material: 4  
Open Hole or Material: OPEN HOLE  
Depth From:  
Depth To: 67.0  
Casing Diameter: 6.0  
Casing Diameter UOM: inch  
Casing Depth UOM: ft

**Construction Record - Casing**

Casing ID: 930078621  
Layer: 1  
Material: 1  
Open Hole or Material: STEEL  
Depth From:  
Depth To: 57.0  
Casing Diameter: 6.0  
Casing Diameter UOM: inch  
Casing Depth UOM: ft

**Results of Well Yield Testing**

Pumping Test Method Desc: PUMP  
Pump Test ID: 991523137  
Pump Set At:  
Static Level: 17.0  
Final Level After Pumping: 57.0  
Recommended Pump Depth: 57.0  
Pumping Rate: 20.0  
Flowing Rate:  
Recommended Pump Rate: 20.0  
Levels UOM: ft  
Rate UOM: GPM  
Water State After Test Code: 1



**Water State After Test:** CLEAR  
**Pumping Test Method:** 1  
**Pumping Duration HR:** 1  
**Pumping Duration MIN:** 0  
**Flowing:** No

**Draw Down & Recovery**

**Pump Test Detail ID:** 934649110  
**Test Type:** Recovery  
**Test Duration:** 45  
**Test Level:** 17.0  
**Test Level UOM:** ft

**Draw Down & Recovery**

**Pump Test Detail ID:** 934906731  
**Test Type:** Recovery  
**Test Duration:** 60  
**Test Level:** 17.0  
**Test Level UOM:** ft

**Draw Down & Recovery**

**Pump Test Detail ID:** 934112711  
**Test Type:** Recovery  
**Test Duration:** 15  
**Test Level:** 17.0  
**Test Level UOM:** ft

**Draw Down & Recovery**

**Pump Test Detail ID:** 934388547  
**Test Type:** Recovery  
**Test Duration:** 30  
**Test Level:** 17.0  
**Test Level UOM:** ft

**Water Details**

**Water ID:** 933481293  
**Layer:** 1  
**Kind Code:** 1  
**Kind:** FRESH  
**Water Found Depth:** 60.0  
**Water Found Depth UOM:** ft

**Water Details**

**Water ID:** 933481295  
**Layer:** 3  
**Kind Code:** 1  
**Kind:** FRESH  
**Water Found Depth:** 64.0  
**Water Found Depth UOM:** ft

**Water Details**

**Water ID:** 933481294  
**Layer:** 2  
**Kind Code:** 1  
**Kind:** FRESH  
**Water Found Depth:** 62.0  
**Water Found Depth UOM:** ft

**Site:**  
con 1 ON

**Database:**  
WWIS

**Well ID:** 1522679  
**Construction Date:**  
**Use 1st:** Domestic  
**Use 2nd:**  
**Final Well Status:** Water Supply  
**Water Type:**  
**Casing Material:**  
**Audit No:** 13183  
**Tag:**  
**Constructn Method:**  
**Elevation (m):**  
**Elevatn Reliabilty:**  
**Depth to Bedrock:**  
**Well Depth:**  
**Overburden/Bedrock:**  
**Pump Rate:**  
**Static Water Level:**  
**Clear/Cloudy:**  
**Municipality:** CUMBERLAND TOWNSHIP  
**Site Info:**

**Flowing (Y/N):**  
**Flow Rate:**  
**Data Entry Status:**  
**Data Src:** 1  
**Date Received:** 19-Oct-1988 00:00:00  
**Selected Flag:** TRUE  
**Abandonment Rec:**  
**Contractor:** 2351  
**Form Version:** 1  
**Owner:**  
**County:** OTTAWA-CARLETON  
**Lot:**  
**Concession:** 01  
**Concession Name:**  
**Easting NAD83:**  
**Northing NAD83:**  
**Zone:**  
**UTM Reliability:**

**Bore Hole Information**

**Bore Hole ID:** 10044489  
**DP2BR:**  
**Spatial Status:**  
**Code OB:**  
**Code OB Desc:**  
**Open Hole:**  
**Cluster Kind:**  
**Date Completed:** 27-Sep-1988 00:00:00  
**Remarks:**  
**Loc Method Desc:** Not Applicable i.e. no UTM  
**Elevrc Desc:**  
**Location Source Date:**  
**Improvement Location Source:**  
**Improvement Location Method:**  
**Source Revision Comment:**  
**Supplier Comment:**

**Elevation:**  
**Elevrc:**  
**Zone:** 18  
**East83:**  
**North83:**  
**Org CS:**  
**UTMRC:** 9  
**UTMRC Desc:** unknown UTM  
**Location Method:** na

**Overburden and Bedrock**

**Materials Interval**

**Formation ID:** 931052254  
**Layer:** 1  
**Color:** 7  
**General Color:** RED  
**Mat1:** 05  
**Most Common Material:** CLAY  
**Mat2:**  
**Mat2 Desc:**  
**Mat3:**  
**Mat3 Desc:**  
**Formation Top Depth:** 0.0  
**Formation End Depth:** 29.0  
**Formation End Depth UOM:** ft

**Overburden and Bedrock**

**Materials Interval**

**Formation ID:** 931052255  
**Layer:** 2  
**Color:** 8

**General Color:** BLACK  
**Mat1:** 11  
**Most Common Material:** GRAVEL  
**Mat2:**  
**Mat2 Desc:**  
**Mat3:**  
**Mat3 Desc:**  
**Formation Top Depth:** 29.0  
**Formation End Depth:** 43.0  
**Formation End Depth UOM:** ft

**Method of Construction & Well Use**

**Method Construction ID:** 961522679  
**Method Construction Code:** 1  
**Method Construction:** Cable Tool  
**Other Method Construction:**

**Pipe Information**

**Pipe ID:** 10593059  
**Casing No:** 1  
**Comment:**  
**Alt Name:**

**Construction Record - Casing**

**Casing ID:** 930077802  
**Layer:** 1  
**Material:** 1  
**Open Hole or Material:** STEEL  
**Depth From:**  
**Depth To:** 43.0  
**Casing Diameter:** 6.0  
**Casing Diameter UOM:** inch  
**Casing Depth UOM:** ft

**Results of Well Yield Testing**

**Pumping Test Method Desc:** BAILER  
**Pump Test ID:** 991522679  
**Pump Set At:**  
**Static Level:** 13.0  
**Final Level After Pumping:** 36.0  
**Recommended Pump Depth:** 40.0  
**Pumping Rate:** 10.0  
**Flowing Rate:**  
**Recommended Pump Rate:** 6.0  
**Levels UOM:** ft  
**Rate UOM:** GPM  
**Water State After Test Code:** 2  
**Water State After Test:** CLOUDY  
**Pumping Test Method:** 2  
**Pumping Duration HR:** 1  
**Pumping Duration MIN:** 0  
**Flowing:** No

**Draw Down & Recovery**

**Pump Test Detail ID:** 934656229  
**Test Type:** Draw Down  
**Test Duration:** 45  
**Test Level:** 36.0  
**Test Level UOM:** ft

Draw Down & Recovery

Pump Test Detail ID: 934905046  
Test Type: Draw Down  
Test Duration: 60  
Test Level: 36.0  
Test Level UOM: ft

Draw Down & Recovery

Pump Test Detail ID: 934386853  
Test Type: Draw Down  
Test Duration: 30  
Test Level: 36.0  
Test Level UOM: ft

Draw Down & Recovery

Pump Test Detail ID: 934111009  
Test Type: Draw Down  
Test Duration: 15  
Test Level: 27.0  
Test Level UOM: ft

Water Details

Water ID: 933480652  
Layer: 1  
Kind Code: 1  
Kind: FRESH  
Water Found Depth: 43.0  
Water Found Depth UOM: ft

Site: con 1 ON

Database: WWIS

Well ID: 1521838  
Construction Date:  
Use 1st: Domestic  
Use 2nd:  
Final Well Status: Water Supply  
Water Type:  
Casing Material:  
Audit No: NA  
Tag:  
Constructn Method:  
Elevation (m):  
Elevatn Reliabilty:  
Depth to Bedrock:  
Well Depth:  
Overburden/Bedrock:  
Pump Rate:  
Static Water Level:  
Clear/Cloudy:  
Municipality: CUMBERLAND TOWNSHIP  
Site Info:

Flowing (Y/N):  
Flow Rate:  
Data Entry Status:  
Data Src: 1  
Date Received: 22-Oct-1987 00:00:00  
Selected Flag: TRUE  
Abandonment Rec:  
Contractor: 1504  
Form Version: 1  
Owner:  
County: OTTAWA-CARLETON  
Lot:  
Concession: 01  
Concession Name:  
Easting NAD83:  
Northing NAD83:  
Zone:  
UTM Reliability:

Bore Hole Information

Bore Hole ID: 10043651  
DP2BR:  
Spatial Status:  
Code OB:  
Code OB Desc:  
Open Hole:  
Elevation:  
Elevrc: 18  
Zone:  
East83:  
North83:  
Org CS:

**Cluster Kind:**  
**Date Completed:** 15-Sep-1987 00:00:00  
**Remarks:**  
**Loc Method Desc:** Not Applicable i.e. no UTM  
**Elevrc Desc:**  
**Location Source Date:**  
**Improvement Location Source:**  
**Improvement Location Method:**  
**Source Revision Comment:**  
**Supplier Comment:**

**UTMRC:** 9  
**UTMRC Desc:** unknown UTM  
**Location Method:** na

Overburden and Bedrock  
Materials Interval

**Formation ID:** 931049328  
**Layer:** 4  
**Color:** 2  
**General Color:** GREY  
**Mat1:** 15  
**Most Common Material:** LIMESTONE  
**Mat2:**  
**Mat2 Desc:**  
**Mat3:**  
**Mat3 Desc:**  
**Formation Top Depth:** 44.0  
**Formation End Depth:** 70.0  
**Formation End Depth UOM:** ft

Overburden and Bedrock  
Materials Interval

**Formation ID:** 931049327  
**Layer:** 3  
**Color:** 2  
**General Color:** GREY  
**Mat1:** 11  
**Most Common Material:** GRAVEL  
**Mat2:**  
**Mat2 Desc:**  
**Mat3:**  
**Mat3 Desc:**  
**Formation Top Depth:** 42.0  
**Formation End Depth:** 44.0  
**Formation End Depth UOM:** ft

Overburden and Bedrock  
Materials Interval

**Formation ID:** 931049326  
**Layer:** 2  
**Color:** 2  
**General Color:** GREY  
**Mat1:** 05  
**Most Common Material:** CLAY  
**Mat2:**  
**Mat2 Desc:**  
**Mat3:**  
**Mat3 Desc:**  
**Formation Top Depth:** 1.0  
**Formation End Depth:** 42.0  
**Formation End Depth UOM:** ft

Overburden and Bedrock  
Materials Interval

**Formation ID:** 931049325

Layer: 1  
Color:  
General Color:  
Mat1: 02  
Most Common Material: TOPSOIL  
Mat2:  
Mat2 Desc:  
Mat3:  
Mat3 Desc:  
Formation Top Depth: 0.0  
Formation End Depth: 1.0  
Formation End Depth UOM: ft

**Method of Construction & Well Use**

Method Construction ID: 961521838  
Method Construction Code: 4  
Method Construction: Rotary (Air)  
Other Method Construction:

**Pipe Information**

Pipe ID: 10592221  
Casing No: 1  
Comment:  
Alt Name:

**Construction Record - Casing**

Casing ID: 930076270  
Layer: 2  
Material: 4  
Open Hole or Material: OPEN HOLE  
Depth From:  
Depth To: 70.0  
Casing Diameter: 6.0  
Casing Diameter UOM: inch  
Casing Depth UOM: ft

**Construction Record - Casing**

Casing ID: 930076269  
Layer: 1  
Material: 1  
Open Hole or Material: STEEL  
Depth From:  
Depth To: 46.0  
Casing Diameter: 6.0  
Casing Diameter UOM: inch  
Casing Depth UOM: ft

**Results of Well Yield Testing**

Pumping Test Method Desc: PUMP  
Pump Test ID: 991521838  
Pump Set At:  
Static Level: 33.0  
Final Level After Pumping: 70.0  
Recommended Pump Depth: 55.0  
Pumping Rate: 20.0  
Flowing Rate:  
Recommended Pump Rate: 20.0  
Levels UOM: ft  
Rate UOM: GPM  
Water State After Test Code: 2

**Water State After Test:** CLOUDY  
**Pumping Test Method:** 1  
**Pumping Duration HR:** 1  
**Pumping Duration MIN:** 0  
**Flowing:** No

**Draw Down & Recovery**

**Pump Test Detail ID:** 934391256  
**Test Type:** Recovery  
**Test Duration:** 30  
**Test Level:** 33.0  
**Test Level UOM:** ft

**Draw Down & Recovery**

**Pump Test Detail ID:** 934910606  
**Test Type:** Recovery  
**Test Duration:** 60  
**Test Level:** 33.0  
**Test Level UOM:** ft

**Draw Down & Recovery**

**Pump Test Detail ID:** 934108132  
**Test Type:** Recovery  
**Test Duration:** 15  
**Test Level:** 33.0  
**Test Level UOM:** ft

**Draw Down & Recovery**

**Pump Test Detail ID:** 934653375  
**Test Type:** Recovery  
**Test Duration:** 45  
**Test Level:** 33.0  
**Test Level UOM:** ft

**Water Details**

**Water ID:** 933479545  
**Layer:** 1  
**Kind Code:** 1  
**Kind:** FRESH  
**Water Found Depth:** 70.0  
**Water Found Depth UOM:** ft

**Site:**  
con 1 ON

**Database:**  
WWIS

**Well ID:** 1521098  
**Construction Date:**  
**Use 1st:** Domestic  
**Use 2nd:**  
**Final Well Status:** Water Supply  
**Water Type:**  
**Casing Material:**  
**Audit No:** NA  
**Tag:**  
**Constructn Method:**  
**Elevation (m):**  
**Elevatn Reliabilty:**  
**Depth to Bedrock:**  
**Well Depth:**  
**Overburden/Bedrock:**

**Flowing (Y/N):**  
**Flow Rate:**  
**Data Entry Status:**  
**Data Src:** 1  
**Date Received:** 02-Jan-1987 00:00:00  
**Selected Flag:** TRUE  
**Abandonment Rec:**  
**Contractor:** 1504  
**Form Version:** 1  
**Owner:**  
**County:** OTTAWA-CARLETON  
**Lot:**  
**Concession:** 01  
**Concession Name:** OS  
**Easting NAD83:**

**Pump Rate:**  
**Static Water Level:**  
**Clear/Cloudy:**  
**Municipality:** CUMBERLAND TOWNSHIP  
**Site Info:**

**Northing NAD83:**  
**Zone:**  
**UTM Reliability:**

**Bore Hole Information**

**Bore Hole ID:** 10042935  
**DP2BR:**  
**Spatial Status:**  
**Code OB:**  
**Code OB Desc:**  
**Open Hole:**  
**Cluster Kind:**  
**Date Completed:** 13-Nov-1986 00:00:00  
**Remarks:**  
**Loc Method Desc:** Not Applicable i.e. no UTM  
**Elevrc Desc:**  
**Location Source Date:**  
**Improvement Location Source:**  
**Improvement Location Method:**  
**Source Revision Comment:**  
**Supplier Comment:**

**Elevation:**  
**Elevrc:**  
**Zone:** 18  
**East83:**  
**North83:**  
**Org CS:**  
**UTMRC:** 9  
**UTMRC Desc:** unknown UTM  
**Location Method:** na

**Overburden and Bedrock**  
**Materials Interval**

**Formation ID:** 931046821  
**Layer:** 1  
**Color:** 2  
**General Color:** GREY  
**Mat1:** 05  
**Most Common Material:** CLAY  
**Mat2:** 15  
**Mat2 Desc:** LIMESTONE  
**Mat3:** 71  
**Mat3 Desc:** FRACTURED  
**Formation Top Depth:** 0.0  
**Formation End Depth:** 13.0  
**Formation End Depth UOM:** ft

**Overburden and Bedrock**  
**Materials Interval**

**Formation ID:** 931046822  
**Layer:** 2  
**Color:** 2  
**General Color:** GREY  
**Mat1:** 15  
**Most Common Material:** LIMESTONE  
**Mat2:**  
**Mat2 Desc:**  
**Mat3:**  
**Mat3 Desc:**  
**Formation Top Depth:** 13.0  
**Formation End Depth:** 305.0  
**Formation End Depth UOM:** ft

**Method of Construction & Well**  
**Use**

**Method Construction ID:** 961521098  
**Method Construction Code:** 4  
**Method Construction:** Rotary (Air)  
**Other Method Construction:**



**Pipe Information**

**Pipe ID:** 10591505  
**Casing No:** 1  
**Comment:**  
**Alt Name:**

**Construction Record - Casing**

**Casing ID:** 930074939  
**Layer:** 1  
**Material:** 1  
**Open Hole or Material:** STEEL  
**Depth From:**  
**Depth To:** 21.0  
**Casing Diameter:** 6.0  
**Casing Diameter UOM:** inch  
**Casing Depth UOM:** ft

**Construction Record - Casing**

**Casing ID:** 930074940  
**Layer:** 2  
**Material:** 4  
**Open Hole or Material:** OPEN HOLE  
**Depth From:**  
**Depth To:** 305.0  
**Casing Diameter:** 6.0  
**Casing Diameter UOM:** inch  
**Casing Depth UOM:** ft

**Results of Well Yield Testing**

**Pumping Test Method Desc:** PUMP  
**Pump Test ID:** 991521098  
**Pump Set At:**  
**Static Level:** 20.0  
**Final Level After Pumping:** 305.0  
**Recommended Pump Depth:** 290.0  
**Pumping Rate:** 3.0  
**Flowing Rate:**  
**Recommended Pump Rate:** 3.0  
**Levels UOM:** ft  
**Rate UOM:** GPM  
**Water State After Test Code:** 1  
**Water State After Test:** CLEAR  
**Pumping Test Method:** 1  
**Pumping Duration HR:** 1  
**Pumping Duration MIN:** 0  
**Flowing:** No

**Draw Down & Recovery**

**Pump Test Detail ID:** 934389625  
**Test Type:** Recovery  
**Test Duration:** 30  
**Test Level:** 221.0  
**Test Level UOM:** ft

**Draw Down & Recovery**

**Pump Test Detail ID:** 934650638  
**Test Type:** Recovery  
**Test Duration:** 45

**Test Level:** 176.0  
**Test Level UOM:** ft

**Draw Down & Recovery**

**Pump Test Detail ID:** 934105387  
**Test Type:** Recovery  
**Test Duration:** 15  
**Test Level:** 264.0  
**Test Level UOM:** ft

**Draw Down & Recovery**

**Pump Test Detail ID:** 934908285  
**Test Type:** Recovery  
**Test Duration:** 60  
**Test Level:** 137.0  
**Test Level UOM:** ft

**Water Details**

**Water ID:** 933478551  
**Layer:** 1  
**Kind Code:** 1  
**Kind:** FRESH  
**Water Found Depth:** 305.0  
**Water Found Depth UOM:** ft

## Appendix: Database Descriptions

Environmental Risk Information Services (ERIS) can search the following databases. The extent of historical information varies with each database and current information is determined by what is publicly available to ERIS at the time of update. **Note:** Databases denoted with " \* " indicates that the database will no longer be updated. See the individual database description for more information.

### **Abandoned Aggregate Inventory:**

Provincial

[AAGR](#)

The MAAP Program maintains a database of abandoned pits and quarries. Please note that the database is only referenced by lot and concession and city/town location. The database provides information regarding the location, type, size, land use, status and general comments.\*

**Government Publication Date: Sept 2002\***

### **Aggregate Inventory:**

Provincial

[AGR](#)

The Ontario Ministry of Natural Resources maintains a database of all active pits and quarries. The database provides information regarding the registered owner/operator, location name, operation type, approval type, and maximum annual tonnage.

**Government Publication Date: Up to Nov 2021**

### **Abandoned Mine Information System:**

Provincial

[AMIS](#)

The Abandoned Mines Information System contains data on known abandoned and inactive mines located on both Crown and privately held lands. The information was provided by the Ministry of Northern Development and Mines (MNDM), with the following disclaimer: "the database provided has been compiled from various sources, and the Ministry of Northern Development and Mines makes no representation and takes no responsibility that such information is accurate, current or complete". Reported information includes official mine name, status, background information, mine start/end date, primary commodity, mine features, hazards and remediation.

**Government Publication Date: 1800-Mar 2022**

### **Anderson's Waste Disposal Sites:**

Private

[ANDR](#)

The information provided in this database was collected by examining various historical documents which aimed to characterize the likely position of former waste disposal sites from 1860 to present. The research initiative behind the creation of this database was to identify those sites that are missing from the Ontario MOE Waste Disposal Site Inventory, as well as to provide revisions and corrections to the positions and descriptions of sites currently listed in the MOE inventory. In addition to historic waste disposal facilities, the database also identifies certain auto wreckers and scrap yards that have been extrapolated from documentary sources. Please note that the data is not warranted to be complete, exhaustive or authoritative. The information was collected for research purposes only.

**Government Publication Date: 1860s-Present**

### **Aboveground Storage Tanks:**

Provincial

[AST](#)

Historical listing of aboveground storage tanks made available by the Department of Natural Resources and Forestry. Includes tanks used to hold water or petroleum. This dataset has been retired as of September 25, 2014 and will no longer be updated.

**Government Publication Date: May 31, 2014**

### **Automobile Wrecking & Supplies:**

Private

[AUWR](#)

This database provides an inventory of known locations that are involved in the scrap metal, automobile wrecking/recycling, and automobile parts & supplies industry. Information is provided on the company name, location and business type.

**Government Publication Date: 1999-May 31, 2022**

### **Borehole:**

Provincial

[BORE](#)

A borehole is the generalized term for any narrow shaft drilled in the ground, either vertically or horizontally. The information here includes geotechnical investigations or environmental site assessments, mineral exploration, or as a pilot hole for installing piers or underground utilities. Information is from many sources such as the Ministry of Transportation (MTO) boreholes from engineering reports and projects from the 1950 to 1990's in Southern Ontario. Boreholes from the Ontario Geological Survey (OGS) including The Urban Geology Analysis Information System (UGAIS) and the York Peel Durham Toronto (YPDT) database of the Conservation Authority Moraine Coalition. This database will include fields such as location, stratigraphy, depth, elevation, year drilled, etc. For all water well data or oil and gas well data for Ontario please refer to WWIS and OOGW.

**Government Publication Date: 1875-Jul 2018**

**Certificates of Approval:**

Provincial CA

This database contains the following types of approvals: Air & Noise, Industrial Sewage, Municipal & Private Sewage, Waste Management Systems and Renewable Energy Approvals. The MOE in Ontario states that any facility that releases emissions to the atmosphere, discharges contaminants to ground or surface water, provides potable water supplies, or stores, transports or disposes of waste, must have a Certificate of Approval before it can operate lawfully. Fields include approval number, business name, address, approval date, approval type and status. This database will no longer be updated, as CofA's have been replaced by either Environmental Activity and Sector Registry (EASR) or Environmental Compliance Approval (ECA). Please refer to those individual databases for any information after Oct.31, 2011.

**Government Publication Date: 1985-Oct 30, 2011\***

**Dry Cleaning Facilities:**

Federal CDRY

List of dry cleaning facilities made available by Environment and Climate Change Canada. Environment and Climate Change Canada's Tetrachloroethylene (Use in Dry Cleaning and Reporting Requirements) Regulations (SOR/2003-79) are intended to reduce releases of tetrachloroethylene to the environment from dry cleaning facilities.

**Government Publication Date: Jan 2004-Dec 2020**

**Commercial Fuel Oil Tanks:**

Provincial CFOT

Locations of commercial underground fuel oil tanks. This is not a comprehensive or complete inventory of commercial fuel tanks in the province; this listing is a copy of records of registered commercial underground fuel oil tanks obtained under Access to Public Information.

Note that the following types of tanks do not require registration: waste oil tanks in apartments, office buildings, residences, etc.; aboveground gas or diesel tanks. Records are not verified for accuracy or completeness.

**Government Publication Date: Feb 28, 2022**

**Chemical Manufacturers and Distributors:**

Private CHEM

This database includes information from both a one time study conducted in 1992 and private source and is a listing of facilities that manufacture or distribute chemicals. The production of these chemical substances may involve one or more chemical reactions and/or chemical separation processes (i.e. fractionation, solvent extraction, crystallization, etc.).

**Government Publication Date: 1999-Jan 31, 2020**

**Chemical Register:**

Private CHM

This database includes a listing of locations of facilities within the Province or Territory that either manufacture and/or distributes chemicals.

**Government Publication Date: 1999-May 31, 2022**

**Compressed Natural Gas Stations:**

Private CNG

Canada has a network of public access compressed natural gas (CNG) refuelling stations. These stations dispense natural gas in compressed form at 3,000 pounds per square inch (psi), the pressure which is allowed within the current Canadian codes and standards. The majority of natural gas refuelling is located at existing retail gasoline that have a separate refuelling island for natural gas. This list of stations is made available by the Canadian Natural Gas Vehicle Alliance.

**Government Publication Date: Dec 2012 -Sep 2022**

**Inventory of Coal Gasification Plants and Coal Tar Sites:**

Provincial COAL

This inventory includes both the "Inventory of Coal Gasification Plant Waste Sites in Ontario-April 1987" and the Inventory of Industrial Sites Producing or Using Coal Tar and Related Tars in Ontario-November 1988) collected by the MOE. It identifies industrial sites that produced and continue to produce or use coal tar and other related tars. Detailed information is available and includes: facility type, size, land use, information on adjoining properties, soil condition, site operators/occupants, site description, potential environmental impacts and historic maps available. This was a one-time inventory.\*

**Government Publication Date: Apr 1987 and Nov 1988\***

**Compliance and Convictions:**

Provincial CONV

This database summarizes the fines and convictions handed down by the Ontario courts beginning in 1989. Companies and individuals named here have been found guilty of environmental offenses in Ontario courts of law.

**Government Publication Date: 1989-Sep 2022**

**Certificates of Property Use:**

Provincial CPU

This is a subset taken from Ontario's Environmental Registry (EBR) database. It will include CPU's on the registry such as (EPA s. 168.6) - Certificate of Property Use.

**Government Publication Date: 1994 - Nov 30, 2022**

**Drill Hole Database:**

Provincial [DRL](#)

The Ontario Drill Hole Database contains information on more than 113,000 percussion, overburden, sonic and diamond drill holes from assessment files on record with the department of Mines and Minerals. Please note that limited data is available for southern Ontario, as it was the last area to be completed. The database was created when surveys submitted to the Ministry were converted in the Assessment File Research Image Database (AFRI) project. However, the degree of accuracy (coordinates) as to the exact location of drill holes is dependent upon the source document submitted to the MNDM. Levels of accuracy used to locate holes are: centering on the mining claim; a sketch of the mining claim; a 1:50,000 map; a detailed company map; or from submitted a "Report of Work".

**Government Publication Date: 1886 - Oct 2022**

**Delisted Fuel Tanks:**

Provincial [DTNK](#)

List of fuel storage tank sites that were once found in - and have since been removed from - the list of fuel storage tanks made available by the regulatory agency under Access to Public Information.

**Government Publication Date: Feb 28, 2022**

**Environmental Activity and Sector Registry:**

Provincial [EASR](#)

On October 31, 2011, a smarter, faster environmental approvals system came into effect in Ontario. The EASR allows businesses to register certain activities with the ministry, rather than apply for an approval. The registry is available for common systems and processes, to which preset rules of operation can be applied. The EASR is currently available for: heating systems, standby power systems and automotive refinishing. Businesses whose activities aren't subject to the EASR may apply for an ECA (Environmental Compliance Approval), Please see our ECA database.

**Government Publication Date: Oct 2011- Sep 30, 2022**

**Environmental Registry:**

Provincial [EBR](#)

The Environmental Registry lists proposals, decisions and exceptions regarding policies, Acts, instruments, or regulations that could significantly affect the environment. Through the Registry, thirteen provincial ministries notify the public of upcoming proposals and invite their comments. For example, if a local business is requesting a permit, license, or certificate of approval to release substances into the air or water; these are notified on the registry. Data includes: Approval for discharge into the natural environment other than water (i.e. Air) - EPA s. 9, Approval for sewage works - OWRA s. 53(1), and EPA s. 27 - Approval for a waste disposal site. For information regarding Permit to Take Water (PTTW), Certificate of Property Use (CPU) and (ORD) Orders please refer to those individual databases.

**Government Publication Date: 1994 - Nov 30, 2022**

**Environmental Compliance Approval:**

Provincial [ECA](#)

On October 31, 2011, a smarter, faster environmental approvals system came into effect in Ontario. In the past, a business had to apply for multiple approvals (known as certificates of approval) for individual processes and pieces of equipment. Today, a business either registers itself, or applies for a single approval, depending on the types of activities it conducts. Businesses whose activities aren't subject to the EASR may apply for an ECA. A single ECA addresses all of a business's emissions, discharges and wastes. Separate approvals for air, noise and waste are no longer required. This database will also include Renewable Energy Approvals. For certificates of approval prior to Nov 1st, 2011, please refer to the CA database. For all Waste Disposal Sites please refer to the WDS database.

**Government Publication Date: Oct 2011- Sep 30, 2022**

**Environmental Effects Monitoring:**

Federal [EEM](#)

The Environmental Effects Monitoring program assesses the effects of effluent from industrial or other sources on fish, fish habitat and human usage of fisheries resources. Since 1992, pulp and paper mills have been required to conduct EEM studies under the Pulp and Paper Effluent Regulations. This database provides information on the mill name, geographical location and sub-lethal toxicity data.

**Government Publication Date: 1992-2007\***

**ERIS Historical Searches:**

Private [EHS](#)

ERIS has compiled a database of all environmental risk reports completed since March 1999. Available fields for this database include: site location, date of report, type of report, and search radius. As per all other databases, the ERIS database can be referenced on both the map and "Statistical Profile" page.

**Government Publication Date: 1999-Jul 31, 2022**

**Environmental Issues Inventory System:**

Federal [EIIS](#)

The Environmental Issues Inventory System was developed through the implementation of the Environmental Issues and Remediation Plan. This plan was established to determine the location and severity of contaminated sites on inhabited First Nation reserves, and where necessary, to remediate those that posed a risk to health and safety; and to prevent future environmental problems. The EIIS provides information on the reserve under investigation, inventory number, name of site, environmental issue, site action (Remediation, Site Assessment), and date investigation completed.

**Government Publication Date: 1992-2001\***

**Emergency Management Historical Event:**

Provincial **EMHE**

List of locations of historical occurrences of emergency events, including those assigned to the Ministry of Natural Resources by Order-In-Council (OIC) under the Emergency Management and Civil Protection Act, as well as events where MNR provided requested emergency response assistance. Many of these events will have involved community evacuations, significant structural loss, and/or involvement of MNR emergency response staff. These events fall into one of ten (10) type categories: Dam Failure; Drought / Low Water; Erosion; Flood; Forest Fire; Soil and Bedrock Instability; Petroleum Resource Center Event, EMO Requested Assistance, Continuity of Operations Event, Other Requested Assistance. EMHE record details are reproduced by ERIS under License with the Ontario Ministry of Natural Resources © Queen's Printer for Ontario, 2017.

**Government Publication Date: Apr 30, 2022**

**Environmental Penalty Annual Report:**

Provincial **EPAR**

This database contains data from Ontario's annual environmental penalty report published by the Ministry of the Environment and Climate Change. These reports provide information on environmental penalties for land / water violations issued to companies in one of the nine industrial sectors covered by the Municipal Industrial Strategy for Abatement (MISA) regulations.

**Government Publication Date: Jan 1, 2011 - Dec 31, 2021**

**List of Expired Fuels Safety Facilities:**

Provincial **EXP**

List of facilities and tanks for which there was once a fuel registration. This is not a comprehensive or complete inventory of expired tanks/tank facilities in the province; this listing is a copy of previously registered tanks and facilities obtained under Access to Public Information. Includes private fuel outlets, bulk plants, fuel oil tanks, gasoline stations, marinas, propane filling stations, liquid fuel tanks, piping systems, etc; includes tanks which have been removed from the ground.

Notes: registration was not required for private fuel underground/aboveground storage tanks prior to January 1990, nor for furnace oil tanks prior to May 1, 2002; registration is not required for waste oil tanks in apartments, office buildings, residences, etc., or aboveground gas or diesel tanks. Records are not verified for accuracy or completeness.

**Government Publication Date: Feb 28, 2022**

**Federal Convictions:**

Federal **FCON**

Environment Canada maintains a database referred to as the "Environmental Registry" that details prosecutions under the Canadian Environmental Protection Act (CEPA) and the Fisheries Act (FA). Information is provided on the company name, location, charge date, offence and penalty.

**Government Publication Date: 1988-Jun 2007\***

**Contaminated Sites on Federal Land:**

Federal **FCS**

The Federal Contaminated Sites Inventory includes information on known federal contaminated sites under the custodianship of departments, agencies and consolidated Crown corporations as well as those that are being or have been investigated to determine whether they have contamination arising from past use that could pose a risk to human health or the environment. The inventory also includes non-federal contaminated sites for which the Government of Canada has accepted some or all financial responsibility. It does not include sites where contamination has been caused by, and which are under the control of, enterprise Crown corporations, private individuals, firms or other levels of government. Includes fire training sites and sites at which Per- and Polyfluoroalkyl Substances (PFAS) are a concern.

**Government Publication Date: Jun 2000-Sep 2022**

**Fisheries & Oceans Fuel Tanks:**

Federal **FOFT**

Fisheries & Oceans Canada maintains an inventory of aboveground & underground fuel storage tanks located on Fisheries & Oceans property or controlled by DFO. Our inventory provides information on the site name, location, tank owner, tank operator, facility type, storage tank location, tank contents & capacity, and date of tank installation.

**Government Publication Date: 1964-Sep 2019**

**Federal Identification Registry for Storage Tank Systems (FIRSTS):**

Federal **FRST**

A list of federally regulated Storage tanks from the Federal Identification Registry for Storage Tank Systems (FIRSTS). FIRSTS is Environment and Climate Change Canada's database of storage tank systems subject to the Storage Tank for Petroleum Products and Allied Petroleum Products Regulations. The main objective of the Regulations is to prevent soil and groundwater contamination from storage tank systems located on federal and aboriginal lands. Storage tank systems that do not have a valid identification number displayed in a readily visible location on or near the storage tank system may be refused product delivery.

**Government Publication Date: May 31, 2018**

**Fuel Storage Tank:**

Provincial **FST**

List of registered private and retail fuel storage tanks. This is not a comprehensive or complete inventory of private and retail fuel storage tanks in the province; this listing is a copy of registered private and retail fuel storage tanks, obtained under Access to Public Information.

Notes: registration was not required for private fuel underground/aboveground storage tanks prior to January 1990, nor for furnace oil tanks prior to May 1, 2002; registration is not required for waste oil tanks in apartments, office buildings, residences, etc., or aboveground gas or diesel tanks. Records are not verified for accuracy or completeness.

**Government Publication Date: Feb 28, 2022**

**Fuel Storage Tank - Historic:**

Provincial

[FSTH](#)

The Fuels Safety Branch of the Ontario Ministry of Consumer and Commercial Relations maintained a database of all registered private fuel storage tanks. Public records of private fuel storage tanks are only available since the registration became effective in September 1989. This information is now collected by the Technical Standards and Safety Authority.

**Government Publication Date: Pre-Jan 2010\***

**Ontario Regulation 347 Waste Generators Summary:**

Provincial

[GEN](#)

Regulation 347 of the Ontario EPA defines a waste generation site as any site, equipment and/or operation involved in the production, collection, handling and/or storage of regulated wastes. A generator of regulated waste is required to register the waste generation site and each waste produced, collected, handled, or stored at the site. This database contains the registration number, company name and address of registered generators including the types of hazardous wastes generated. It includes data on waste generating facilities such as: drycleaners, waste treatment and disposal facilities, machine shops, electric power distribution etc. This information is a summary of all years from 1986 including the most currently available data. Some records may contain, within the company name, the phrase "See & Use..." followed by a series of letters and numbers. This occurs when one company is amalgamated with or taken over by another registered company. The number listed as "See & Use", refers to the new ownership and the other identification number refers to the original ownership. This phrase serves as a link between the 2 companies until operations have been fully transferred.

**Government Publication Date: 1986-Oct 31, 2022**

**Greenhouse Gas Emissions from Large Facilities:**

Federal

[GHG](#)

List of greenhouse gas emissions from large facilities made available by Environment Canada. Greenhouse gas emissions in kilotonnes of carbon dioxide equivalents (kt CO<sub>2</sub> eq).

**Government Publication Date: 2013-Dec 2019**

**TSSA Historic Incidents:**

Provincial

[HINC](#)

List of historic incidences of spills and leaks of diesel, fuel oil, gasoline, natural gas, propane, and hydrogen recorded by the TSSA in their previous incident tracking system. The TSSA's Fuels Safety Program administers the Technical Standards & Safety Act 2000, providing fuel-related safety services associated with the safe transportation, storage, handling and use of fuels such as gasoline, diesel, propane, natural gas and hydrogen. Under this Act, the TSSA regulates fuel suppliers, storage facilities, transport trucks, pipelines, contractors and equipment or appliances that use fuels. Records are not verified for accuracy or completeness. This is not a comprehensive or complete inventory of historical fuel spills and leaks in the province. This listing is a copy of the data captured at one moment in time and is hence limited by the record date provided here.

**Government Publication Date: 2006-June 2009\***

**Indian & Northern Affairs Fuel Tanks:**

Federal

[IAFT](#)

The Department of Indian & Northern Affairs Canada (INAC) maintains an inventory of aboveground & underground fuel storage tanks located on both federal and crown land. Our inventory provides information on the reserve name, location, facility type, site/facility name, tank type, material & ID number, tank contents & capacity, and date of tank installation.

**Government Publication Date: 1950-Aug 2003\***

**Fuel Oil Spills and Leaks:**

Provincial

[INC](#)

Listing of spills and leaks of diesel, fuel oil, gasoline, natural gas, propane, and hydrogen reported to the Spills Action Centre (SAC). This is not a comprehensive or complete inventory of fuel-related leaks, spills, and incidents in the province; this listing is a copy of incidents reported to the SAC, obtained under Access to Public Information. Includes incidents from fuel-related hazards such as spills, fires, and explosions. Records are not verified for accuracy or completeness.

**Government Publication Date: Feb 28, 2022**

**Landfill Inventory Management Ontario:**

Provincial

[LIMO](#)

The Landfill Inventory Management Ontario (LIMO) database is updated every year, as the Ministry of the Environment, Conservation and Parks compiles new and updated information. Includes small and large landfills currently operating as well as those which are closed and historic. Operators of larger landfills provide landfill information for the previous operating year to the ministry for LIMO including: estimated amount of total waste received, landfill capacity, estimated total remaining landfill capacity, fill rates, engineering designs, reporting and monitoring details, size of location, service area, approved waste types, leachate of site treatment, contaminant attenuation zone and more. The small landfills include information such as site owner, site location and certificate of approval # and status.

**Government Publication Date: Mar 21, 2022**

**Canadian Mine Locations:**

Private

[MINE](#)

This information is collected from the Canadian & American Mines Handbook. The Mines database is a national database that provides over 290 listings on mines (listed as public companies) dealing primarily with precious metals and hard rocks. Listed are mines that are currently in operation, closed, suspended, or are still being developed (advanced projects). Their locations are provided as geographic coordinates (x, y and/or longitude, latitude). As of 2002, data pertaining to Canadian smelters and refineries has been appended to this database.

**Government Publication Date: 1998-2009\***

**Mineral Occurrences:**

Provincial

[MNR](#)

In the early 70's, the Ministry of Northern Development and Mines created an inventory of approximately 19,000 mineral occurrences in Ontario, in regard to metallic and industrial minerals, as well as some information on building stones and aggregate deposits. Please note that the "Horizontal Positional Accuracy" is approximately +/- 200 m. Many reference elements for each record were derived from field sketches using pace or chain/tape measurements against claim posts or topographic features in the area. The primary limiting factor for the level of positional accuracy is the scale of the source material. The testing of horizontal accuracy of the source materials was accomplished by comparing the plan metric (X and Y) coordinates of that point with the coordinates of the same point as defined from a source of higher accuracy.

**Government Publication Date: 1846-Feb 2022**

**National Analysis of Trends in Emergencies System (NATES):**

Federal

[NATE](#)

In 1974 Environment Canada established the National Analysis of Trends in Emergencies System (NATES) database, for the voluntary reporting of significant spill incidents. The data was to be used to assist in directing the work of the emergencies program. NATES ran from 1974 to 1994. Extensive information is available within this database including company names, place where the spill occurred, date of spill, cause, reason and source of spill, damage incurred, and amount, concentration, and volume of materials released.

**Government Publication Date: 1974-1994\***

**Non-Compliance Reports:**

Provincial

[NCPL](#)

The Ministry of the Environment provides information about non-compliant discharges of contaminants to air and water that exceed legal allowable limits, from regulated industrial and municipal facilities. A reported non-compliance failure may be in regard to a Control Order, Certificate of Approval, Sectoral Regulation or specific regulation/act.

**Government Publication Date: Dec 31, 2020**

**National Defense & Canadian Forces Fuel Tanks:**

Federal

[NDFT](#)

The Department of National Defense and the Canadian Forces maintains an inventory of all aboveground & underground fuel storage tanks located on DND lands. Our inventory provides information on the base name, location, tank type & capacity, tank contents, tank class, date of tank installation, date tank last used, and status of tank as of May 2001. This database will no longer be updated due to the new National Security protocols which have prohibited any release of this database.

**Government Publication Date: Up to May 2001\***

**National Defense & Canadian Forces Spills:**

Federal

[NDSP](#)

The Department of National Defense and the Canadian Forces maintains an inventory of spills to land and water. All spill sites have been classified under the "Transportation of Dangerous Goods Act - 1992". Our inventory provides information on the facility name, location, spill ID #, spill date, type of spill, as well as the quantity of substance spilled & recovered.

**Government Publication Date: Mar 1999-Apr 2018**

**National Defence & Canadian Forces Waste Disposal Sites:**

Federal

[NDWD](#)

The Department of National Defence and the Canadian Forces maintains an inventory of waste disposal sites located on DND lands. Where available, our inventory provides information on the base name, location, type of waste received, area of site, depth of site, year site opened/closed and status.

**Government Publication Date: 2001-Apr 2007\***

**National Energy Board Pipeline Incidents:**

Federal

[NEBI](#)

Locations of pipeline incidents from 2008 to present, made available by the Canada Energy Regulator (CER) - previously the National Energy Board (NEB). Includes incidents reported under the Onshore Pipeline Regulations and the Processing Plant Regulations related to pipelines under federal jurisdiction, does not include incident data related to pipelines under provincial or territorial jurisdiction.

**Government Publication Date: 2008-Jun 30, 2021**

**National Energy Board Wells:**

Federal

[NEBP](#)

The NEBW database contains information on onshore & offshore oil and gas wells that are outside provincial jurisdiction(s) and are thereby regulated by the National Energy Board. Data is provided regarding the operator, well name, well ID No./UWI, status, classification, well depth, spud and release date.

**Government Publication Date: 1920-Feb 2003\***



**National Environmental Emergencies System (NEES):**

Federal

NEES

In 2000, the Emergencies program implemented NEES, a reporting system for spills of hazardous substances. For the most part, this system only captured data from the Atlantic Provinces, some from Quebec and Ontario and a portion from British Columbia. Data for Alberta, Saskatchewan, Manitoba and the Territories was not captured. However, NEES is also a repository for previous Environment Canada spill datasets. NEES is composed of the historic datasets ' or Trends ' which dates from approximately 1974 to present. NEES Trends is a compilation of historic databases, which were merged and includes data from NATES (National Analysis of Trends in Emergencies System), ARTS (Atlantic Regional Trends System), and NEES. In 2001, the Emergencies Program determined that variations in reporting regimes and requirements between federal and provincial agencies made national spill reporting and trend analysis difficult to achieve. As a consequence, the department has focused efforts on capturing data on spills of substances which fall under its legislative authority only (CEPA and FA). As such, the NEES database will be decommissioned in December 2004.

**Government Publication Date: 1974-2003\***

**National PCB Inventory:**

Federal

NPCB

Environment Canada's National PCB inventory includes information on in-use PCB containing equipment in Canada including federal, provincial and private facilities. Federal out-of-service PCB containing equipment and PCB waste owned by the federal government or by federally regulated industries such as airlines, railway companies, broadcasting companies, telephone and telecommunications companies, pipeline companies, etc. are also listed. Although it is not Environment Canada's mandate to collect data on non-federal PCB waste, the National PCB inventory includes some information on provincial and private PCB waste and storage sites. Some addresses provided may be Head Office addresses and are not necessarily the location of where the waste is being used or stored.

**Government Publication Date: 1988-2008\***

**National Pollutant Release Inventory:**

Federal

NPRI

Environment Canada has defined the National Pollutant Release Inventory ("NPRI") as a federal government initiative designed to collect comprehensive national data regarding releases to air, water, or land, and waste transfers for recycling for more than 300 listed substances.

**Government Publication Date: 1993-May 2017**

**Oil and Gas Wells:**

Private

OGWE

The Nickle's Energy Group (publisher of the Daily Oil Bulletin) collects information on drilling activity including operator and well statistics. The well information database includes name, location, class, status and depth. The main Nickle's database is updated on a daily basis, however, this database is updated on a monthly basis. More information is available at [www.nickles.com](http://www.nickles.com).

**Government Publication Date: 1988-Aug 31, 2022**

**Ontario Oil and Gas Wells:**

Provincial

OOGW

In 1998, the MNR handed over to the Ontario Oil, Gas and Salt Resources Corporation, the responsibility of maintaining a database of oil and gas wells drilled in Ontario. The OGSR Library has over 20,000+ wells in their database. Information available for all wells in the ERIS database include well owner/operator, location, permit issue date, and well cap date, license No., status, depth and the primary target (rock unit) of the well being drilled. All geology/stratigraphy table information, plus all water table information is also provide for each well record.

**Government Publication Date: 1800-Aug 2021**

**Inventory of PCB Storage Sites:**

Provincial

OPCB

The Ontario Ministry of Environment, Waste Management Branch, maintains an inventory of PCB storage sites within the province. Ontario Regulation 11/82 (Waste Management - PCB) and Regulation 347 (Generator Waste Management) under the Ontario EPA requires the registration of inactive PCB storage equipment and/or disposal sites of PCB waste with the Ontario Ministry of Environment. This database contains information on: 1) waste quantities; 2) major and minor sites storing liquid or solid waste; and 3) a waste storage inventory.

**Government Publication Date: 1987-Oct 2004; 2012-Dec 2013**

**Orders:**

Provincial

ORD

This is a subset taken from Ontario's Environmental Registry (EBR) database. It will include Orders on the registry such as (EPA s. 17) - Order for remedial work, (EPA s. 18) - Order for preventative measures, (EPA s. 43) - Order for removal of waste and restoration of site, (EPA s. 44) - Order for conformity with Act for waste disposal sites, (EPA s. 136) - Order for performance of environmental measures.

**Government Publication Date: 1994 - Nov 30, 2022**

**Canadian Pulp and Paper:**

Private

PAP

This information is part of the Pulp and Paper Canada Directory. The Directory provides a comprehensive listing of the locations of pulp and paper mills and the products that they produce.

**Government Publication Date: 1999, 2002, 2004, 2005, 2009-2014**

**Parks Canada Fuel Storage Tanks:**

Federal

PCFT

Canadian Heritage maintains an inventory of known fuel storage tanks operated by Parks Canada, in both National Parks and at National Historic Sites. The database details information on site name, location, tank install/removal date, capacity, fuel type, facility type, tank design and owner/operator.

**Government Publication Date: 1920-Jan 2005\***

**Pesticide Register:**

Provincial PES

The Ontario Ministry of the Environment and Climate Change maintains a database of licensed operators and vendors of registered pesticides.

**Government Publication Date: Oct 2011- Sep 30, 2022**

**Pipeline Incidents:**

Provincial PINC

List of pipeline incidents (strikes, leaks, spills). This is not a comprehensive or complete inventory of pipeline incidents in the province; this listing in an historical copy of records previously obtained under Access to Public Information. Records are not verified for accuracy or completeness.

**Government Publication Date: Feb 28, 2021**

**Private and Retail Fuel Storage Tanks:**

Provincial PRT

The Fuels Safety Branch of the Ontario Ministry of Consumer and Commercial Relations maintained a database of all registered private fuel storage tanks and licensed retail fuel outlets. This database includes an inventory of locations that have gasoline, oil, waste oil, natural gas and/or propane storage tanks on their property. The MCCR no longer collects this information. This information is now collected by the Technical Standards and Safety Authority (TSSA).

**Government Publication Date: 1989-1996\***

**Permit to Take Water:**

Provincial PTTW

This is a subset taken from Ontario's Environmental Registry (EBR) database. It will include PTTW's on the registry such as OWRA s. 34 - Permit to take water.

**Government Publication Date: 1994 - Nov 30, 2022**

**Ontario Regulation 347 Waste Receivers Summary:**

Provincial REC

Part V of the Ontario Environmental Protection Act ("EPA") regulates the disposal of regulated waste through an operating waste management system or a waste disposal site operated or used pursuant to the terms and conditions of a Certificate of Approval or a Provisional Certificate of Approval. Regulation 347 of the Ontario EPA defines a waste receiving site as any site or facility to which waste is transferred by a waste carrier. A receiver of regulated waste is required to register the waste receiving facility. This database represents registered receivers of regulated wastes, identified by registration number, company name and address, and includes receivers of waste such as: landfills, incinerators, transfer stations, PCB storage sites, sludge farms and water pollution control plants. This information is a summary of all years from 1986 including the most currently available data.

**Government Publication Date: 1986-1990, 1992-2019**

**Record of Site Condition:**

Provincial RSC

The Record of Site Condition (RSC) is part of the Ministry of the Environment's Brownfields Environmental Site Registry. Protection from environmental cleanup orders for property owners is contingent upon documentation known as a record of site condition (RSC) being filed in the Environmental Site Registry. In order to file an RSC, the property must have been properly assessed and shown to meet the soil, sediment and groundwater standards appropriate for the use (such as residential) proposed to take place on the property. The Record of Site Condition Regulation (O. Reg. 153/04) details requirements related to site assessment and clean up.

RSCs filed after July 1, 2011 will also be included as part of the new (O.Reg. 511/09).

**Government Publication Date: 1997-Sept 2001, Oct 2004-Oct 2022**

**Retail Fuel Storage Tanks:**

Private RST

This database includes an inventory of retail fuel outlet locations (including marinas) that have on their property gasoline, oil, waste oil, natural gas and / or propane storage tanks.

**Government Publication Date: 1999-May 31, 2022**

**Scott's Manufacturing Directory:**

Private SCT

Scott's Directories is a data bank containing information on over 200,000 manufacturers across Canada. Even though Scott's listings are voluntary, it is the most comprehensive database of Canadian manufacturers available. Information concerning a company's address, plant size, and main products are included in this database.

**Government Publication Date: 1992-Mar 2011\***

**Ontario Spills:**

Provincial SPL

List of spills and incidents made available the Ministry of the Environment, Conservation and Parks. This database identifies information such as location (approximate), type and quantity of contaminant, date of spill, environmental impact, cause, nature of impact, etc. Information from 1988-2002 was part of the ORIS (Occurrence Reporting Information System). The SAC (Spills Action Centre) handles all spills reported in Ontario. Regulations for spills in Ontario are part of the MOE's Environmental Protection Act, Part X. The Ministry of the Environment, Conservation and Parks cites the coronavirus pandemic as an explanation for delays in releasing data pursuant to requests.

**Government Publication Date: 1988-Sep 2020; Dec 2020-Mar 2021**

**Wastewater Discharger Registration Database:**

Provincial [SRDS](#)

Information under this heading is combination of the following 2 programs. The Municipal/Industrial Strategy for Abatement (MISA) division of the Ontario Ministry of Environment maintained a database of all direct dischargers of toxic pollutants within nine sectors including: Electric Power Generation; Mining; Petroleum Refining; Organic Chemicals; Inorganic Chemicals; Pulp & Paper; Metal Casting; Iron & Steel; and Quarries. All sampling information is now collected and stored within the Sample Result Data Store (SRDS).

**Government Publication Date: 1990-Dec 31, 2020**

**Anderson's Storage Tanks:**

Private [TANK](#)

The information provided in this database was collected by examining various historical documents, which identified the location of former storage tanks, containing substances such as fuel, water, gas, oil, and other various types of miscellaneous products. Information is available in regard to business operating at tank site, tank location, permit year, permit & installation type, no. of tanks installed & configuration and tank capacity. Data contained within this database pertains only to the city of Toronto and is not warranted to be complete, exhaustive or authoritative. The information was collected for research purposes only.

**Government Publication Date: 1915-1953\***

**Transport Canada Fuel Storage Tanks:**

Federal [TCFT](#)

List of fuel storage tanks currently or previously owned or operated by Transport Canada. This inventory also includes tanks on The Pickering Lands, which refers to 7,530 hectares (18,600 acres) of land in Pickering, Markham, and Uxbridge owned by the Government of Canada since 1972; properties on this land has been leased by the government since 1975, and falls under the Site Management Policy of Transport Canada, but is administered by Public Works and Government Services Canada. This inventory provides information on the site name, location, tank age, capacity and fuel type.

**Government Publication Date: 1970 - Apr 2020**

**Variations for Abandonment of Underground Storage Tanks:**

Provincial [VAR](#)

Listing of variances granted for storage tank abandonment. This is not a comprehensive or complete inventory of tank abandonment variances in the province; this listing is a copy of tank abandonment variance records previously obtained under Access to Public Information. In Ontario, registered underground storage tanks must be removed within two years of disuse; if removal of a tank is not feasible, an application may be sought for a variance from this code requirement.

Records are not verified for accuracy or completeness.

**Government Publication Date: Feb 28, 2022**

**Waste Disposal Sites - MOE CA Inventory:**

Provincial [WDS](#)

The Ontario Ministry of Environment, Waste Management Branch, maintains an inventory of known open (active or inactive) and closed disposal sites in the Province of Ontario. Active sites maintain a Certificate of Approval, are approved to receive and are receiving waste. Inactive sites maintain Certificate(s) of Approval but are not receiving waste. Closed sites are not receiving waste. The data contained within this database was compiled from the MOE's Certificate of Approval database. Locations of these sites may be cross-referenced to the Anderson database described under ERIS's Private Source Database section, by the CA number. All new Environmental Compliance Approvals handed out after Oct 31, 2011 for Waste Disposal Sites will still be found in this database.

**Government Publication Date: Oct 2011- Sep 30, 2022**

**Waste Disposal Sites - MOE 1991 Historical Approval Inventory:**

Provincial [WDSH](#)

In June 1991, the Ontario Ministry of Environment, Waste Management Branch, published the "June 1991 Waste Disposal Site Inventory", of all known active and closed waste disposal sites as of October 30th, 1990. For each "active" site as of October 31st 1990, information is provided on site location, site/CA number, waste type, site status and site classification. For each "closed" site as of October 31st 1990, information is provided on site location, site/CA number, closure date and site classification. Locations of these sites may be cross-referenced to the Anderson database described under ERIS's Private Source Database section, by the CA number.

**Government Publication Date: Up to Oct 1990\***

**Water Well Information System:**

Provincial [WWIS](#)

This database describes locations and characteristics of water wells found within Ontario in accordance with Regulation 903. It includes such information as coordinates, construction date, well depth, primary and secondary use, pump rate, static water level, well status, etc. Also included are detailed stratigraphy information, approximate depth to bedrock and the approximate depth to the water table.

**Government Publication Date: Jun 30 2022**

# Definitions

**Database Descriptions:** This section provides a detailed explanation for each database including: source, information available, time coverage, and acronyms used. They are listed in alphabetic order.

**Detail Report:** This is the section of the report which provides the most detail for each individual record. Records are summarized by location, starting with the project property followed by records in closest proximity.

**Distance:** The distance value is the distance between plotted points, not necessarily the distance between the sites' boundaries. All values are an approximation.

**Direction:** The direction value is the compass direction of the site in respect to the project property and/or center point of the report.

**Elevation:** The elevation value is taken from the location at which the records for the site address have been plotted. All values are an approximation. Source: Google Elevation API.

**Executive Summary:** This portion of the report is divided into 3 sections:

'Report Summary'- Displays a chart indicating how many records fall on the project property and, within the report search radii.

'Site Report Summary'-Project Property'- This section lists all the records which fall on the project property. For more details, see the 'Detail Report' section.

'Site Report Summary-Surrounding Properties'- This section summarizes all records on adjacent properties, listing them in order of proximity from the project property. For more details, see the 'Detail Report' section.

**Map Key:** The map key number is assigned according to closest proximity from the project property. Map Key numbers always start at #1. The project property will always have a map key of '1' if records are available. If there is a number in brackets beside the main number, this will indicate the number of records on that specific property. If there is no number in brackets, there is only one record for that property.

The symbol and colour used indicates 'elevation': the red inverted triangle will dictate 'ERIS Sites with Lower Elevation', the yellow triangle will dictate 'ERIS Sites with Higher Elevation' and the orange square will dictate 'ERIS Sites with Same Elevation.'

**Unplottables:** These are records that could not be mapped due to various reasons, including limited geographic information. These records may or may not be in your study area, and are included as reference.

TOPOGRAPHICAL PLAN OF SURVEY

**PART 1** Plan of  
**PART OF LOTS 1,2,3 AND 4**  
**REGISTERED PLAN 17**  
**CITY OF OTTAWA**

Surveyed by Annis, O'Sullivan, Vollebakk Ltd.

Scale 1 : 250



Metric

DISTANCES SHOWN ON THIS PLAN ARE IN METRES AND CAN BE CONVERTED TO FEET BY DIVIDING BY 0.3048

Surveyor's Certificate

I CERTIFY THAT:

- This survey and plan are correct and in accordance with the Surveys Act, the Surveyors Act and the Land Titles Act and the regulations made under them.
- The survey was completed on the 6th day of April, 2017.

April 19/17  
Date

*[Signature]*  
V. Andrew Shep  
Ontario Land Surveyor

Notes & Legend

- |         |                                   |                         |
|---------|-----------------------------------|-------------------------|
| □       | Denotes                           | Survey Monument Planted |
| ■       | Survey Monument Found             |                         |
| SIB     | Standard Iron Bar                 |                         |
| SSIB    | Short Standard Iron Bar           |                         |
| IB      | Iron Bar                          |                         |
| (WIT)   | Witness                           |                         |
| Meas.   | Measured                          |                         |
| (AOG)   | Annis, O'Sullivan, Vollebakk Ltd. |                         |
| (P1)    | Plan 50R-4499                     |                         |
| (P2)    | Registered Plan 17                |                         |
| (P3)    | Plan 50R-1888                     |                         |
| (AOV)   | Plan, September 5, 2006           |                         |
| — OHW — | Overhead Wires                    |                         |
| ○ LS    | Light Standard                    |                         |
| ○ UP    | Utility Pole                      |                         |
| ○ MH-S  | Maintenance Hole (Sanitary)       |                         |
| ○ MH-T  | Maintenance Hole (Traffic)        |                         |
| ○ FH    | Fire Hydrant                      |                         |
| □ CB    | Catch Basin                       |                         |
| △ S     | Sign                              |                         |
| AN      | Anchor                            |                         |
| +65.00  | Location of Elevations            |                         |
| +65.00' | Top of Curb Elevations            |                         |
| T/G     | Top of Lid/Grate                  |                         |

ASSOCIATION OF ONTARIO  
LAND SURVEYORS  
PLAN SUBMISSION FORM  
2009854

THIS PLAN IS NOT VALID UNLESS  
IT IS AN EMBOSSED ORIGINAL  
COPY ISSUED BY THE SURVEYOR  
In accordance with  
Regulation 1028, Section 29 (3).

ELEVATION NOTES

- Elevations shown are referred to geodetic datum.
- It is the responsibility of the user of this information to verify that the job benchmark has not been altered or disturbed and that its relative elevation and description agrees with the information shown on this drawing.

UTILITY NOTES

- This drawing cannot be accepted as acknowledging all of the utilities and it will be the responsibility of the user to contact the respective utility authorities for confirmation.
- Only visible surface utilities were located.
- A field location of underground plant by the pertinent utility authority is mandatory before any work involving breaking ground, probing, excavating etc.

Bearings are astronomic, derived from part of the easterly limit of Plan 50R-4499, shown to be N 18°10'10" E thereon.

**ANNIS, O'SULLIVAN, VOLLEBEKK LTD.**  
14 Concourse Gate, Suite 500  
Nepean, Ont. K2E 7S6  
Phone: (613) 727-0850 / Fax: (613) 727-1079  
Email: Nepean@aovltd.com

Ontario  
Land Surveyors

Job No. 19317-17 Torgon Pl.Lts.1-4 RPI7 SRPR DI KS

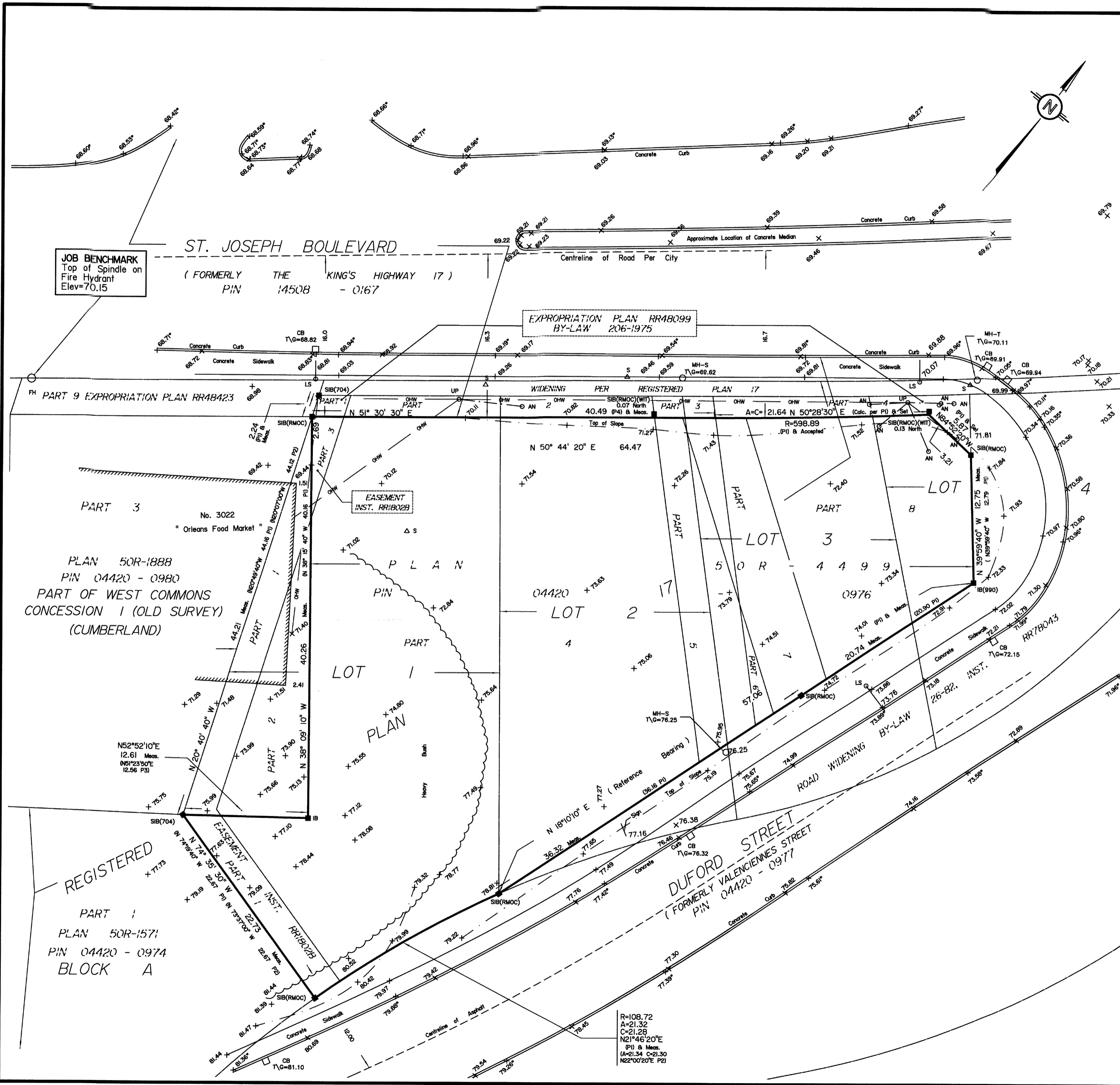

Y:\2017\19317-17\Drawings\19317-17 Torgon Pl.Lts.1-4 RPI7 SRPR DI.dwg, 18/04/2017 1:58:21 PM

# **APPENDIX 3**

## **QUALIFICATIONS OF ASSESSORS**

## Michael Beaudoin, P.Eng. QP<sub>ESA</sub> Environmental Engineer

Michael received his Bachelor of Engineering from Carleton University in 2010 in Environmental Engineering. Michael joined the Paterson Group in the Environmental Division. Michael has worked for Paterson for approximately 10 years and has accrued extensive field and office experience. Michael's experience working in the field ranges from Phase I site reviews, Phase II investigations, remediation site inspections and designated substance surveys. Through his years of field experience, Michael has obtained invaluable knowledge on contractor relationships, budgets, time management, consultant/owner relation, quality data and information, and working with a variety of different personnel and situations. Michael has moved into a more senior role by becoming a qualified person for environmental assessments, overseeing small to large scale environmental projects, which include, Phase I and II reports, Record of Site Conditions and Brownfield Applications. Michael has assisted with Mark D'Arcy in the development of young staff and continuous improvement of Paterson internal systems.

### EDUCATION

B.Eng. 2010, Environmental Engineering, Carleton University, Ontario, ON

### LICENCE/ PROFESSIONAL AFFILIATIONS

Professional Engineers of Ontario

Ottawa Geotechnical Group

### YEARS OF EXPERIENCE

With Paterson: 10

### OFFICE LOCATION

154 Colonnade Road South,  
Nepean, Ontario, K2E 7J5

### SELECT LIST OF PROJECTS

- Rideau Street Reconstruction, Ottawa, ON Phase I ESA, Phase II ESA, (Field Manager)
- Main Street Reconstruction, Ottawa, ON Phase I ESA, Phase II ESA, (Field Manager)
- Woodroffe Avenue Reconstruction, Ottawa, ON Phase I ESA, Phase II ESA, (Field Manager)
- Westboro Connection Development, Ottawa ON, Phase II ESA, Remediation Supervision (Field Manager)
- Riverview Development – Kingston, ON, Phase I ESA, Phase II ESA, and filing of an RSC in the MECP Environmental Site Registry (Project Manager)
- West Village Development – Kingston, ON, Phase I ESA, Phase II ESA, and filing of multiple RSCS in the MECP Environmental Site Registry (Project Manager)
- ESAP Project, Ottawa, ON
- Record of Site Condition Filings, Various Sites, Ottawa, ON.
- Designated Substance Surveys, Ottawa, ON
- Phase I and Phase II Investigations in accordance with CSA standards and O.Reg 153/04

**PROFESSIONAL EXPERIENCE**

November 2010 to present, **Environmental Engineer, Paterson Group Inc.**, Ottawa, Ontario

- Provide on-site environmental expertise for various soil and groundwater remediation projects including but not limited to the following: Riverview Development, West Village, Westboro Connection, ESAP Project, and 405 Terminal Avenue.
- Oversee Phase I and Phase II Investigations in accordance with CSA standards and O.Reg 153/04 on a variety of residential and commercial developments.
- Responsible for filing Records of Site Condition with the MECP Environmental Site Registry.
- Completing Designated Substance Surveys (including Air Quality Testing)
- Problem solving to help advance or maintain project schedules.
- Complete environmental reports with recommendations for environmental concerns.
- Liaising with contractors, consultants and government officials.
- Provide cost estimates for environment field programs and construction costs.
- Review RFI's, submittals, monthly progress reports and other various construction related work.





# PATERSON GROUP

solution oriented engineering

## **Curtis Black, M.Eng., EIT** **Junior Environmental Engineer**

Curtis joined Paterson Group in 2019 as part of the Materials Testing Group before transitioning to the Environmental Group in 2022. Curtis received his Bachelor of Environmental Engineering degree from Carleton University in 2017, as well as a Master of Sustainable Energy Engineering from Carleton in 2021. In his time with Paterson, Curtis has been involved primarily in residential and commercial projects across Ontario, where he completed environmental and geotechnical sampling programs, Phase I and II environmental assessments (CSA and MECP standards), supervision of remediation, material testing, and construction recommendations. His scope of work now consists of environmental investigation and reporting, field inspections, soil and groundwater sampling, remediation supervision, and ensuring regulatory compliance to applicable environmental standards.

### **EDUCATION**

Bachelor of Engineering Environmental, 2017  
Carleton University  
Ottawa, Ontario

Master of Engineering  
Sustainable Energy, 2021  
Carleton University  
Ottawa, Ontario

### **LICENCE/PROFESSIONAL AFFILIATIONS**

Professional Engineers of Ontario

### **YEARS OF EXPERIENCE**

With Paterson: 3

### **OFFICE LOCATION**

9 Auriga Drive, Ottawa, Ontario, K2E 7T9

### **SELECT LIST OF PROJECTS**

- Caivan Communities: The Ridge, Ottawa, ON (Site Remediation Coordinator & Supervisor).
- 1635 Lycée Place, Ottawa, ON, Large-Scale Remediation, (Site Remediation Coordinator and Supervisor).
- Amazon Fulfilment Center, 222 Citigate Drive, Barrhaven, ON, Construction Supervision, Material Testing Monitoring, Remediation Supervision.
- 3700 Twin Falls Place, (Phase I – Environmental Site Assessment)
- 822 Burton Road, Vars, ON, Construction Supervision, Material Testing, Final Inspections.
- Trails Edge Residential Development, Full Time Supervision, Site Servicing Reviews, Material Sampling and Various Inspections.
- Excess Soil Sampling and Testing, Various Sites, Ottawa Area.
- Soil, Water, and Sediment Sampling, Various Sites.

---

## **PROFESSIONAL EXPERIENCE**

### **April 2021 to present, Junior Environmental Engineer, Paterson Group, Ottawa, Ontario**

- Conducting Phase I and Phase II Environmental Site Assessments in accordance with CSA standards and O.Reg. 153/04.
- Responsible for the application of environmental, hydrogeological, and/or geotechnical principles and practices in the identification and delineation of soil and groundwater contamination plumes while ensuring compliance with federal, provincial, and/or municipal legal and regulatory requirements.
- Presenting analytical test results, interpretations, assessments, recommendations and/or conclusions in a final technical report.
- Field experience in the supervision of drilling and excavation contractors, inspection of aboveground and underground fuel storage tanks, soil and rock classification, soil and groundwater field sampling, as well as the collection of hazardous building materials and designated substances.
- Coordination and on-site supervision of soil and groundwater remediation activities for contaminated sites.
- Liaising with clients, contractors, consultants, and government officials.
- Coordination of contractors and field staff while directly reporting to senior management and client to ensure completion of project on schedule and within budget.

### **November 2019 to 2022, Junior Field Engineer, Paterson Group, Ottawa, Ontario**

- Field experience in the supervision of drilling and excavation contractors, inspection of soil and bedrock materials for foundation development, material testing and field sampling programs, as well as ensuring foundation materials and construction comply with engineered drawings.
- Coordination and on-site supervision of contractors.
- Liaising with clients, contractors, project managers, superintendents, and government officials.
- Coordination of contractors and field staff while directly reporting to senior management and client to ensure completion of project on schedule and within budget.