

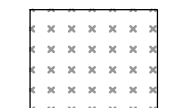

-  ASPHALT SURFACES TO BE REMOVED
-  GRASS AREA TO BE REMOVED
-  REMOVAL

REMOVALS NOTES:
 1. OBTAIN ALL APPROVALS AND PERMITS FROM THE CITY OF OTTAWA PRIOR TO ANY REMOVAL WORK OR CONSTRUCTION.
 2. ALL STRUCTURES AND PIPES WITHIN THE PROPOSED BUILDING AREA TO REMAIN.

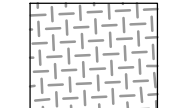

NOTES:
 REFER TO GRADING PLAN 122204-GR FOR PROPOSED WORKS

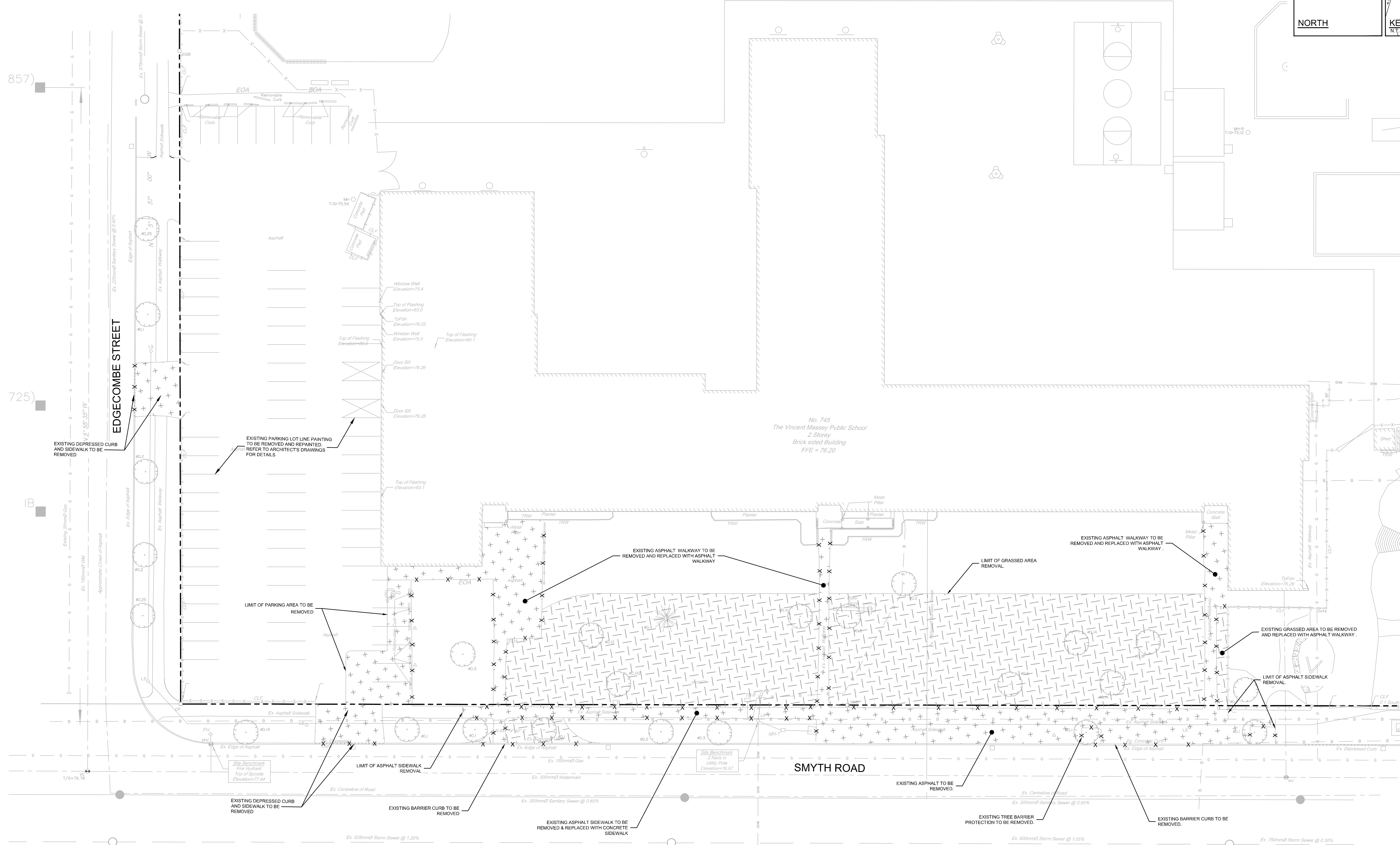
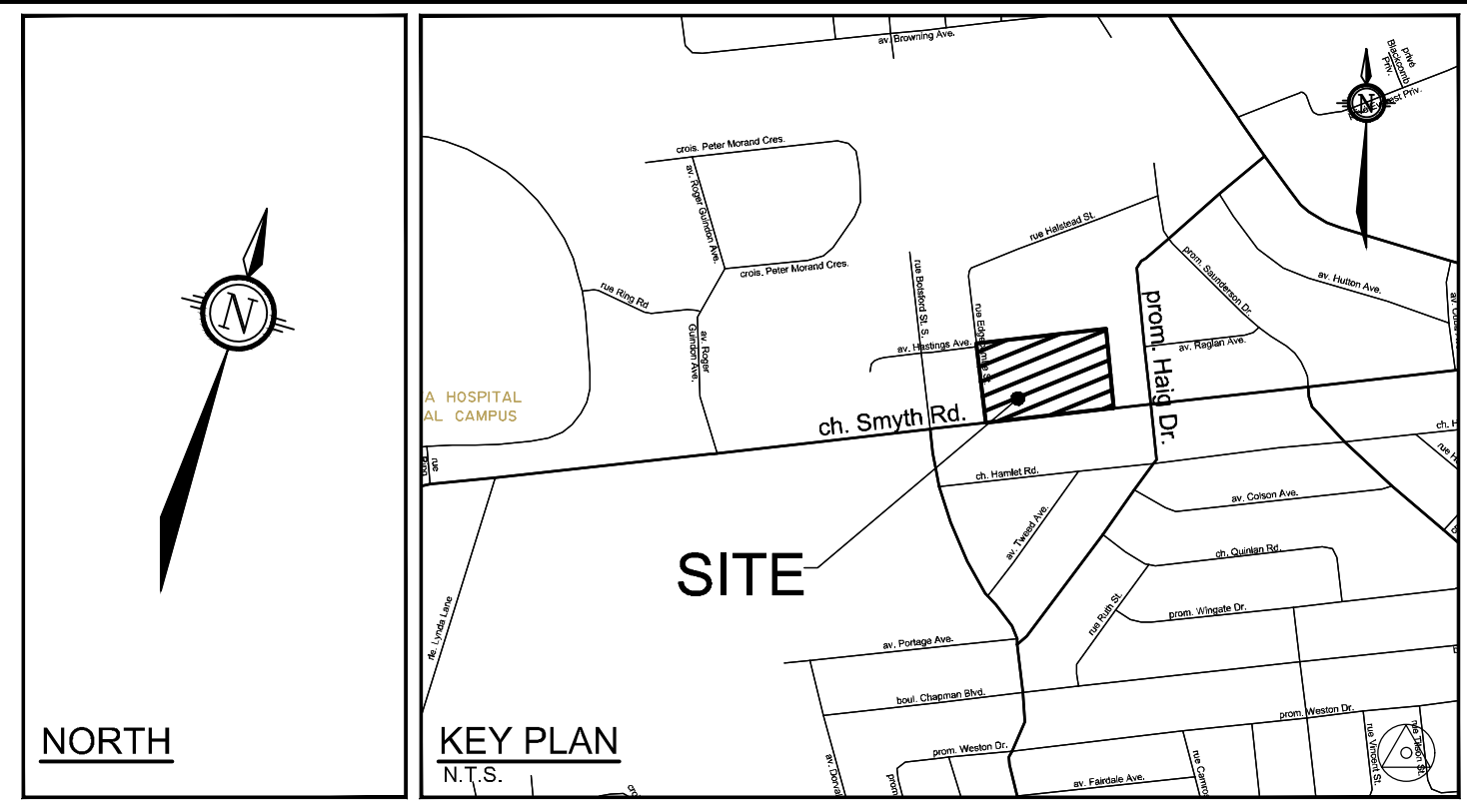
NOT FOR CONSTRUCTION

NOTE: THE POSITION OF ALL POLE LINES, CONDUITS, WATERMANS, SEWERS AND OTHER UNDERGROUND AND OVERGROUND UTILITIES AND STRUCTURES IS NOT NECESSARILY SHOWN ON THE CONTRACT DRAWINGS, AND WHERE SHOWN, THE ACCURACY OF THE POSITION OF SUCH UTILITIES AND STRUCTURES IS NOT GUARANTEED. BEFORE STARTING WORK, DETERMINE THE EXACT LOCATION OF ALL SUCH UTILITIES AND STRUCTURES AND ASSUME ALL LIABILITY FOR DAMAGE TO THEM.

No.	REVISION	DATE	BY
1.	ISSUED WITH SITE PLAN APPLICATION	MAR 24/23	CJR

SCALE

1:250

0 2 4 6 8 10

DESIGN: MA
 CHECKED: CJR
 DRAWN: MA
 CHECKED: CJR
 APPROVED: JLS

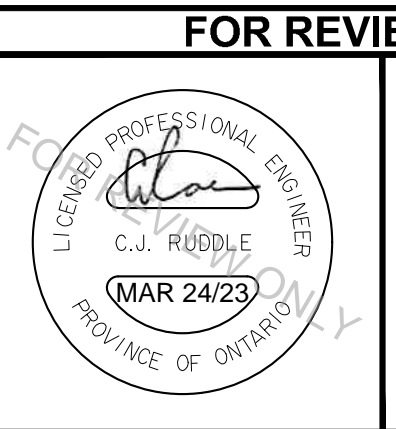

FOR REVIEW ONLY



LOCATION CITY OF OTTAWA 745 SMYTH ROAD DRAWING NAME EXISTING CONDITIONS AND REMOVALS PLAN	PROJECT NO.: 122204 REV # 1 DRAWING NO.: 122204-REM
--	---