

GENERAL

- DRAWINGS TO BE READ IN CONJUNCTION WITH ARCHITECTURAL AND LANDSCAPE DRAWINGS.
- ALL SERVICES, MATERIALS, CONSTRUCTION METHODS AND INSTALLATIONS SHALL BE IN ACCORDANCE WITH THE LATEST STANDARDS AND REGULATIONS OF THE CITY OF OTTAWA STANDARD SPECIFICATIONS AND DRAWINGS, ONTARIO PROVINCIAL SPECIFICATION STANDARD SPECIFICATION (OPSS) AND ONTARIO PROVINCIAL STANDARD DRAWINGS (OPSD), UNLESS OTHERWISE SPECIFIED, TO THE SATISFACTION OF THE CITY AND THE CONSULTANT.
- THE POSITION OF EXISTING POLE LINES, CONDUITS, WATERMANS, SEWERS AND OTHER UNDERGROUND AND ABOVEGROUND UTILITIES, STRUCTURES AND APPURTENANCES IS NOT NECESSARILY SHOWN ON THE CONTRACT DRAWING, AND WHERE SHOWN, THE ACCURACY OF THE POSITION OF SUCH UTILITIES AND STRUCTURES IS NOT GUARANTEED. PRIOR TO CONSTRUCTION, THE CONTRACTOR SHALL SATISFY HIMSELF OF THE EXACT LOCATION OF ALL SUCH UTILITIES AND STRUCTURES, AND SHALL ASSUME ALL LIABILITY FOR DAMAGE TO THEM DURING THE COURSE OF CONSTRUCTION. ANY RELOCATION OF EXISTING UTILITIES REQUIRED BY THE DEVELOPMENT OF SUBJECT LANDS IS TO BE UNDERTAKEN AT CONTRACTOR'S EXPENSE.
- THE CONTRACTOR MUST NOTIFY ALL EXISTING UTILITY COMPANY OFFICIALS FIVE (5) BUSINESS DAYS PRIOR TO START OF CONSTRUCTION AND HAVE ALL EXISTING UTILITIES AND SERVICES LOCATED IN THE FIELD OR EXPOSED PRIOR TO THE START OF CONSTRUCTION, INCLUDING BUT NOT LIMITED TO HYDRO, BELL, CABLE TV, AND CONSUMERS GAS LINES.
- ALL TRENCHING AND EXCAVATIONS TO BE IN ACCORDANCE WITH THE LATEST REVISIONS OF THE OCCUPATIONAL HEALTH AND SAFETY ACT AND REGULATIONS FOR CONSTRUCTION PROJECTS. ALL INFORMATION SHALL BE CONFIRMED PRIOR TO COMMENCEMENT OF CONSTRUCTION.
- REFER TO ARCHITECTS PLANS FOR BUILDING DIMENSIONS, ELEVATIONS, LAYOUT AND REMOVALS. REFER TO LANDSCAPE PLAN FOR LANDSCAPED DETAILS AND OTHER RELEVANT INFORMATION. ALL INFORMATION SHALL BE CONFIRMED PRIOR TO COMMENCEMENT OF CONSTRUCTION.
- TOPOGRAPHIC SURVEY COMPLETED AND PROVIDED BY ANNIS, O'SULLIVAN, VOLLEBEKK LTD. DATED FEB 14, 2023. CONTRACTOR TO VERIFY IN THE FIELD PRIOR TO CONSTRUCTION OF ANY WORK AND NOTIFY THE ENGINEER OF ANY DISCREPANCIES.
- ALL ELEVATIONS ARE GEODETIC AND UTILIZE METRIC UNITS. VERIFY THAT JOB BENCHMARKS HAVE NOT BEEN ALTERED OR DISTURBED.
- ALL GROUND SURFACES SHALL BE EVENLY GRADED WITHOUT PONDING AREAS AND WITHOUT LOW POINTS EXCEPT WHERE APPROVED SWALE OR DRAIN OUTLETS ARE PROVIDED.
- ALL EDGES OF DISTURBED PAVEMENT SHALL BE SAW CUT TO FORM A NEAT AND STRAIGHT LINE PRIOR TO PLACING NEW PAVEMENT. PAVEMENT REINSTATEMENT SHALL BE WITH STEP JOINTS OF 500mm MINIMUM.
- ALL DISTURBED AREAS OUTSIDE PROPOSED GRADING LIMITS TO BE RESTORED TO ORIGINAL ELEVATIONS AND CONDITIONS UNLESS OTHERWISE SPECIFIED. EXISTING PARKING LOT SHALL BE RE-ASPHALTED AT EXISTING GRADES EXCEPT AS NOTED TO EVEN OUT GRADES. ALL RESTORATION SHALL BE COMPLETED WITH THE GEOTECHNICAL REQUIREMENTS FOR BACKFILL AND COMPACTION.
- ABUTTING PROPERTY GRADES TO BE MATCHED.
- CONTRACTOR SHALL OBTAIN AND PAY FOR ALL NECESSARY PERMITS AND APPROVALS FROM THE MUNICIPAL AUTHORITIES PRIOR TO COMMENCING CONSTRUCTION, INCLUDING WATER PERMIT AND ROAD CUT PERMIT.
- MINIMIZE DISTURBANCE TO EXISTING VEGETATION DURING THE EXECUTION OF ALL WORKS.
- REMOVE FROM SITE ALL EXCESS EXCAVATED MATERIAL UNLESS OTHERWISE DIRECTED FROM THE ENGINEER. EXCAVATE AND REMOVE ALL ORGANIC MATERIAL AND DEBRIS LOCATED WITHIN THE PROPOSED BUILDING, PARKING AND ROADWAY LOCATIONS.
- AT PROPOSED UTILITY CONNECTION POINTS AND CROSSINGS (I.E. STORM SEWER, SANITARY SEWER, WATER, ETC.) THE CONTRACTOR SHALL DETERMINE THE PRECISE LOCATION AND DEPTH OF EXISTING UTILITIES AND REPORT ANY DISCREPANCIES OR CONFLICTS TO THE ENGINEER BEFORE COMMENCING WORK.
- PRIOR TO CONSTRUCTION, A GEOTECHNICAL ENGINEER REGISTERED IN THE PROVINCE OF ONTARIO IS TO INSPECT ALL SUB-SURFACES FOR FOOTINGS, SERVICES AND PAVEMENT STRUCTURES.
- CONTRACTOR TO OBTAIN POST-CONSTRUCTION TOPOGRAPHIC SURVEY PERFORMED BY CERTIFIED OLS OR P.ENG. CONFIRMING COMPLIANCE WITH DESIGN GRADING AND SERVICING. SURVEY IS TO INCLUDE LOCATION AND INVERTS FOR BURIED UTILITIES.
- PROVIDE CCTV INSPECTION REPORT FOR ALL SEWERS AND CATCHBASIN LEADS 200MM DIAMETER AND LARGER. REPEAT CCTV INSPECTION FOLLOWING RECTIFICATION OF ANY DEFICIENCIES.
- REPORT REFERENCES
 - SERVICING AND SWM REPORT FOR AVALON III ES, PREPARED BY WSP CANADA INC. PROJECT NO. 221-12984-00, JUNE 01, 2023.
 - DESIGN BRIEF FOR SUMMERSIDE SOUTH - PHASE 1, 2464 TENTH LINE ROAD, PREPARED BY DAVID SCHEFFER ENGINEERING LTD. PROJ. NO. 15-766, JUNE 24, 2019.
 - GEOTECHNICAL INVESTIGATION REPORT - PROPOSED AVALON III ELEMENTARY SCHOOL, PREPARED BY EXP SERVICES INC., PROJ. NO. OTT-22017859-A0, MARCH 7, 2023.
 - STORMWATER MANAGEMENT REPORT FOR SUMMERSIDE SOUTH PHASE 1, PREPARED BY J.F. SABOURIN AND ASSOCIATES INC., PROJ. NO. 1102-13, JUNE, 2019.

PARKING LOT AND WORK IN PUBLIC RIGHTS OF WAY

- CONTRACTOR TO REINSTATE ROAD CUTS AS PER CITY OF OTTAWA DETAIL R10.
- REFER TO GEOTECHNICAL INVESTIGATION REPORT PREPARED BY EXP SERVICES INC., DATED MARCH 7, 2023 FOR GEOTECHNICAL RECOMMENDATIONS.
- CONTRACTOR TO PREPARE SUBGRADE, INCLUDING PROOFROLLING, TO THE SATISFACTION OF THE GEOTECHNICAL CONSULTANT PRIOR TO THE COMMENCEMENT OF PLACEMENT OF GRANULAR B MATERIAL.
- FILL TO BE PLACED AND COMPACTED PER THE GEOTECHNICAL REPORT REQUIREMENTS.
- CONTRACTOR TO SUPPLY, PLACE AND COMPACT GRANULAR B MATERIAL IN ACCORDANCE WITH THE RECOMMENDATIONS OF THE GEOTECHNICAL CONSULTANT. CONTRACTOR TO PROVIDE CONSULTANT WITH SAMPLES OF GRANULAR B MATERIAL FOR TESTING AND CERTIFICATION FROM THE GEOTECHNICAL CONSULTANT THAT THE MATERIAL MEETS THE GRADATION REQUIREMENTS SPECIFIED IN THE GEOTECHNICAL REPORT.
- GRANULAR A MATERIAL TO BE PLACED ONLY UPON APPROVAL BY THE GEOTECHNICAL CONSULTANT OF GRANULAR B PLACEMENT.
- CONTRACTOR TO SUPPLY, PLACE AND COMPACT GRANULAR A MATERIAL IN ACCORDANCE WITH THE RECOMMENDATIONS OF THE GEOTECHNICAL CONSULTANT. CONTRACTOR TO PROVIDE CONSULTANT WITH SAMPLES OF GRANULAR A MATERIAL FOR TESTING AND CERTIFICATION FROM THE GEOTECHNICAL CONSULTANT THAT THE MATERIAL MEETS THE GRADATION REQUIREMENTS SPECIFIED IN THE GEOTECHNICAL REPORT.
- ASPHALT MATERIAL TO BE PLACED ONLY UPON APPROVAL BY THE GEOTECHNICAL CONSULTANT OF GRANULAR A PLACEMENT.
- CONTRACTOR TO SUPPLY, PLACE AND COMPACT ASPHALT MATERIAL IN ACCORDANCE WITH THE RECOMMENDATIONS OF THE GEOTECHNICAL CONSULTANT. CONTRACTOR TO PROVIDE CONSULTANT WITH SAMPLES OF ASPHALT MATERIAL FOR TESTING AND CERTIFICATION FROM THE GEOTECHNICAL CONSULTANT THAT THE MATERIAL MEETS THE REQUIREMENTS SPECIFIED IN THE GEOTECHNICAL REPORT.
- CONTRACTOR IS RESPONSIBLE FOR ESTABLISHING LINE AND GRADE IN ACCORDANCE WITH THE PLANS, AND FOR PROVIDING THE CONSULTANT WITH VERIFICATION PRIOR TO PLACEMENT.
- ALL EXCESS MATERIAL TO BE HAULED OFFSITE AND DISPOSED OF AT AN APPROVED DUMP SITE. SHOULD THE CONTRACTOR DISCOVER ANY HAZARDOUS MATERIAL, CONTRACTOR IS TO NOTIFY CONSULTANT, CONSULTANT TO DETERMINE APPROPRIATE DISPOSAL METHOD/LOCATION.
- PAVEMENT STRUCTURE (MATERIAL TYPES AND THICKNESS) TO BE AS SPECIFIED IN THE GEOTECHNICAL REPORT.

STORM SEWERS AND STRUCTURES

- ALL STORM SEWER MATERIALS AND CONSTRUCTION METHODS SHALL CONFORM TO THE CURRENT CITY OF OTTAWA STANDARDS AND SPECIFICATIONS. PROVIDE CCTV INSPECTION REPORTS FOR ALL NEW STORM SEWERS, SERVICES AND CB LEADS.
- STORM SEWERS 450mm DIAMETER AND SMALLER SHALL BE PVC SDR-35, WITH RUBBER GASKET PER CSA A-257.3.
- STORM SEWER LARGER THAN 450mm SHALL BE REINFORCED CONCRETE CLASS 1000.
- SEWER BEDDING AS PER CITY OF OTTAWA DETAIL S6.
- ALL STORM MANHOLES TO BE AS PER STORM STRUCTURE TABLE.
- ANY NEW OR EXISTING STORM SEWER WITH LESS THAN 2.0m COVER REQUIRES THERMAL INSULATION AS PER CITY OF OTTAWA STANDARD W22, OR APPROVED BY THE ENGINEER.
- ALL CATCHBASIN LEADS TO BE MINIMUM 200mm DIAMETER AT MINIMUM 1.0% SLOPE UNLESS OTHERWISE SPECIFIED.
- STORM CATCHBASINS AS PER OPSD 705.010 AND SECTIONS/COVER AS PER CITY STANDARD DRAWINGS S19. STORM CBMH'S AS INDICATED IN TABLE WITH SUMP, ADJUSTMENT FRAME SHALL BE AS PER OPSD 704.010.
- INSTALLATION OF FLOW CONTROL ICDS TO BE VERIFIED BY QUALITY VERIFICATION ENGINEER RETAINED BY CONTRACTOR.
- PROVIDE BACKWATER VALVE ON FOUNDATION DRAIN, STORM DISCHARGE, AND OVERFLOW DISCHARGE PER S14

SANITARY SEWER AND STRUCTURES

- ALL SANITARY SEWER, SANITARY SEWER APPURTENANCES AND CONSTRUCTION METHODS SHALL CONFORM TO THE CURRENT CITY OF OTTAWA STANDARDS AND SPECIFICATIONS. PROVIDE CCTV INSPECTION REPORTS FOR ALL NEW SANITARY PIPING.
- SANITARY SEWER PIPE SIZE 150mm DIAMETER AND GREATER TO BE PVC SDR-35 (UNLESS SPECIFIED OTHERWISE) WITH RUBBER GASKET TYPE JOINTS IN CONFORMANCE WITH CSA B-182.2.3.4.
- SEWER BEDDING AS PER CITY OF OTTAWA DETAIL S6.
- ALL SANITARY MANHOLES 1200mm IN DIAMETER TO BE AS PER OPSD 701.01. FRAME AND COVER TO BE AS PER CITY OF OTTAWA STANDARD S25 AND S24.
- MAINTENANCE HOLE BENCHING AND PIPE OPENING ALTERNATIVES AS PER THE OPSD 701.021
- ANY SANITARY SEWER WITH LESS THAN 2.0m COVER REQUIRES THERMAL INSULATION AS PER CITY OF OTTAWA STANDARD W22, OR APPROVED BY THE ENGINEER.
- PROVIDE BACKWATER VALVE FOR BUILDING SANITARY SERVICES PER S14.1

WATERMAIN

- ALL WATERMAIN AND WATERMAIN APPURTENANCES, MATERIALS, CONSTRUCTION AND TESTING METHODS SHALL CONFORM TO THE CURRENT CITY OF OTTAWA AND MINISTRY OF ENVIRONMENT STANDARDS AND SPECIFICATIONS.
- ALL WATERMAIN 300mm DIAMETER AND SMALLER TO BE POLY VINYL CHLORIDE (PVC) CLASS 150 DR 18 MEETING AWWA SPECIFICATION C900.
- ALL WATERMAIN TO BE INSTALLED AT MINIMUM COVER OF 2.4m BELOW FINISHED GRADE. WHERE WATERMANS CROSS OVER OTHER UTILITIES, A MINIMUM 0.30m CLEARANCE SHALL BE MAINTAINED. WHERE WATERMANS CROSS UNDER OTHER UTILITIES, A MINIMUM 0.50m CLEARANCE SHALL BE MAINTAINED. WHERE THE MINIMUM SEPARATION CANNOT BE ACHIEVED, THE WATERMAIN SHALL BE INSTALLED AS PER CITY OF OTTAWA STANDARDS W25 AND W25.2. WHERE 2.4m MINIMUM DEPTH CANNOT BE ACHIEVED, THERMAL INSULATION SHALL BE PROVIDED AS PER CITY OF OTTAWA STANDARD W22. WHERE A WATERMAIN IS IN CLOSE PROXIMITY TO AN OPEN STRUCTURE, THERMAL INSULATION SHALL BE PROVIDED AS PER CITY OF OTTAWA STANDARD W23.
- CONCRETE THRUST BLOCKS AND MECHANICAL RESTRAINTS ARE TO BE INSTALLED AT ALL TEES, BENDS, HYDRANTS, REDUCERS, ENDS OF MAINS AND CONNECTIONS 100mm AND LARGER, IN ACCORDANCE WITH CITY OF OTTAWA STANDARDS W23.3 & W25.4.
- CATHODIC PROTECTION REQUIRED FOR ALL IRON FITTINGS AS PER CITY OF OTTAWA STANDARD W40 & W42.
- ALL VALVES AND VALVE BOXES AND CHAMBERS, HYDRANTS, AND HYDRANT VALVES AND ASSEMBLES SHALL BE INSTALLED AS PER CITY OF OTTAWA STANDARD.
- FIRE HYDRANT LOCATION AND INSTALLATION AS PER CITY OF OTTAWA STANDARD W18 & W19. CONTRACTOR TO PROVIDE FLOW TEST AND PAINTING OF NEW HYDRANT IN ACCORDANCE WITH CITY STANDARDS.
- IF WATER MAIN MUST BE DEFLECTED TO MEET ALIGNMENT, ENSURE THAT THE AMOUNT OF DEFLECTION USED IS LESS THAN HALF THAT RECOMMENDED BY THE MANUFACTURER.

Pavement Layer	Compaction Requirements	Pathways and Walkways	Play Ground	Pavement Design to be used by light Duty Vehicles (Cars)	Heavy Duty Vehicles (Cars and Trucks, Buss Drop Off)
Surface Course Asphaltic Concrete HL-4 (OPSS 1150)	92 to 97% MRD*	50 mm HL3F	51 mm HL3	40 mm HL3/SP12.5 Category B 40 mm HL8/SP19.0 Category B	50 mm HL3/SP12.5 Category B 60 mm HL8/SP19.0 Category B
(OPSS 1010) Granular A Base	100% SPMDD**	150 mm	150 mm	150 mm	150 mm
(OPSS 1010) Granular B Sub-Base, Type II	100% SPMDD**	300 mm	300 mm	450 mm	600 mm

*Denotes maximum relative density.
**Denotes standard Proctor maximum dry density, ASTM-D698-12e2.

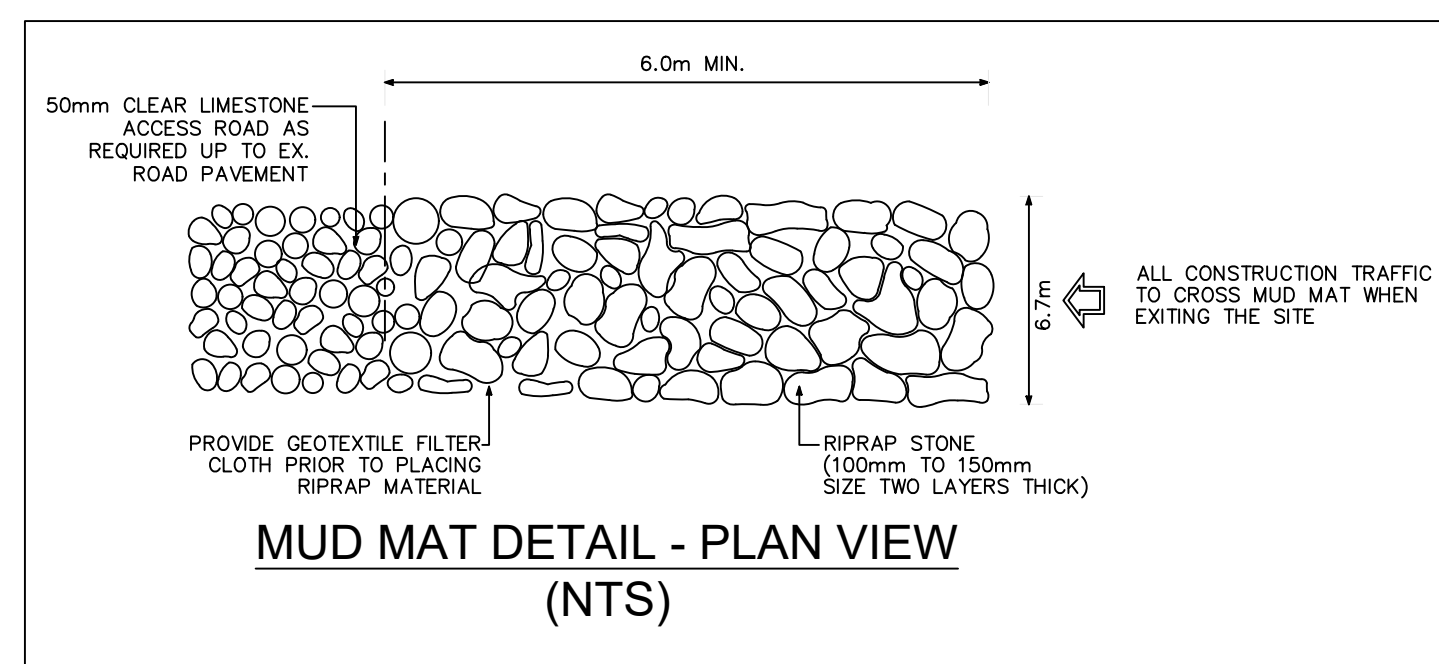

EROSION AND SEDIMENT CONTROL

- ** CONTRACTOR IS RESPONSIBLE FOR ALL INSTALLATION, MONITORING, REPAIR AND REMOVAL OF ALL EROSION AND SEDIMENT CONTROL FEATURES. **
- PRIOR TO START OF CONSTRUCTION:
 - INSTALL SILT FENCE IN LOCATION SHOWN.
 - INSTALL FILTER FABRIC OR SILT SACK FILTERS IN ALL THE CATCHBASINS AND MANHOLES TO REMAIN DURING CONSTRUCTION WITHIN THE SITE.
 - INSPECT MEASURES IMMEDIATELY AFTER INSTALLATION.
 - INSTALL MUD MAT AT CONSTRUCTION ENTRANCES.
 - DURING CONSTRUCTION:
 - MINIMIZE THE EXTENT OF DISTURBED AREAS AND THE DURATION OF EXPOSURE AND IMPACTS TO EXISTING GRADING.
 - PERIMETER VEGETATION TO REMAIN IN PLACE UNTIL PERMANENT STORM WATER MANAGEMENT IS IN PLACE. OTHERWISE, IMMEDIATELY INSTALL SILT FENCE WHEN THE EXISTING SITE IS DISTURBED AT THE PERIMETER.
 - PROTECT DISTURBED AREAS FROM OVERLAND FLOW BY PROVIDING TEMPORARY SWALES TO THE SATISFACTION OF THE FIELD ENGINEER. TIE-IN TEMPORARY SWALE TO EXISTING C&S AS REQUIRED.
 - PROVIDE TEMPORARY COVER SUCH AS SEEDING OR MULCHING IF DISTURBED AREA WILL NOT BE REHABILITATED WITHIN 30 DAYS.
 - INSPECT SILT FENCES, FILTER FABRIC FILTERS AND CATCH BASIN SUMPS WEEKLY AND WITHIN 24 HOURS AFTER A STORM EVENT. CLEAN AND REPAIR WHEN NECESSARY.
 - DOWNSTREAM STORM INFRASTRUCTURE SHALL BE PROTECTED FROM UNFILTERED RUNOFF DURING ON-SITE STORM INFRASTRUCTURE DEMOLITION.
 - DRAWING TO BE REVIEWED AND REVISED AS REQUIRED DURING CONSTRUCTION.
 - EROSION CONTROL FENCING TO BE ALSO INSTALLED AROUND THE BASE OF ALL STOCKPILES.
 - DO NOT LOCATE TOPSOIL PILES AND EXCAVATION MATERIAL CLOSER THAN 2.5m FROM ANY PAVED SURFACE, OR ONE WHICH IS TO BE PAVED BEFORE THE PILE IS REMOVED. ALL TOPSOIL PILES ARE TO BE SEEDDED IF THEY ARE TO REMAIN ON SITE LONG ENOUGH FOR SEEDS TO GROW (LONGER THAN 30 DAYS).
 - CONTROL WIND-BLOWN DUST OFF SITE BY SEEDING TOPSOIL PILES AND OTHER AREAS TEMPORARILY (PROVIDE WATERING AS REQUIRED AND TO THE SATISFACTION OF THE ENGINEER).
 - NO ALTERNATE METHODS OF EROSION PROTECTION SHALL BE PERMITTED UNLESS APPROVED BY THE FIELD ENGINEER.
 - CITY ROADWAY AND SIDEWALK TO BE CLEANED OF ALL SEDIMENT FROM VEHICULAR TRACKING AS REQUIRED.
 - DURING WET CONDITIONS, TIRES OF ALL VEHICLES/EQUIPMENT LEAVING THE SITE ARE TO BE SCRAPPED. ANY MUD/MATERIAL TRACKED ONTO THE ROAD SHALL BE REMOVED IMMEDIATELY BY HAND OR RUBBER TIRE LOADER.
 - TAKE ALL NECESSARY STEPS TO PREVENT BUILDING MATERIAL, CONSTRUCTION DEBRIS OR WASTE BEING SPILLED OR TRACKED ONTO ADJUTING PROPERTIES OR PUBLIC STREETS DURING CONSTRUCTION AND PROCEED IMMEDIATELY TO CLEAN UP ANY AREAS SO AFFECTED.
 - ALL EROSION CONTROL STRUCTURE TO REMAIN IN PLACE UNTIL ALL DISTURBED GROUND SURFACES HAVE BEEN STABILIZED EITHER BY PAVING OR RESTORATION OF VEGETATIVE GROUND COVER.
 - THE CONTRACTOR SHALL IMPLEMENT BEST MANAGEMENT PRACTICES, TO PROVIDE FOR PROTECTION OF THE AREA DRAINAGE SYSTEM AND THE RECEIVING WATERCOURSE, DURING CONSTRUCTION ACTIVITIES. THE CONTRACTOR ACKNOWLEDGES THAT FAILURE TO IMPLEMENT APPROPRIATE EROSION AND SEDIMENT CONTROL MEASURES MAY BE SUBJECT TO PENALTIES IMPOSED BY ANY APPLICABLE REGULATORY AGENCY.

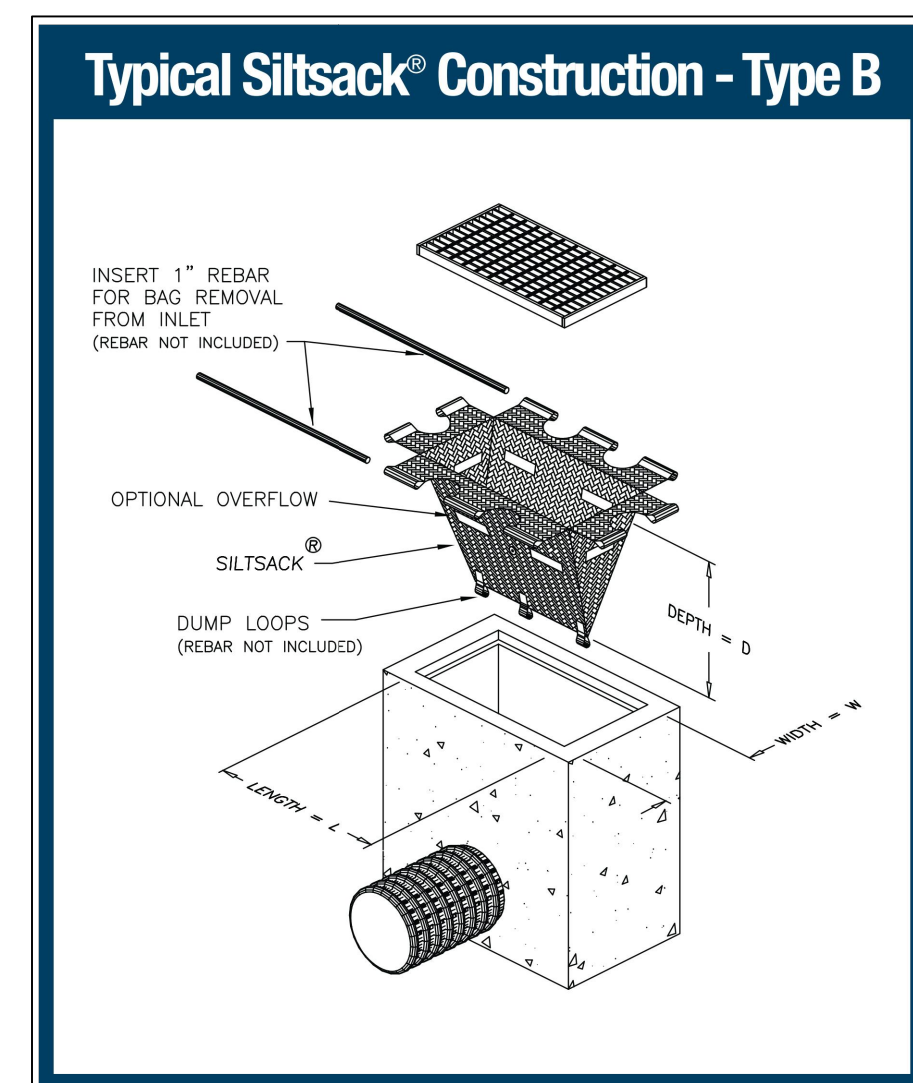

EXISTING LEGEND:

- EXISTING BOUNDARY
- EXISTING STORM SEWER
- EXISTING SANITARY SEWER
- EXISTING WATERMAIN
- EXISTING STORM MANHOLE
- EXISTING SANITARY MANHOLE
- EXISTING CATCH BASIN
- EXISTING WATER VALVE BOX
- EXISTING FIRE HYDRANT
- EXISTING FLOW DIRECTION
- EXISTING ELEVATION

PROPOSED LEGEND:

- PROPOSED CURB
- PROPOSED PROPERTY LINE
- PROPOSED PAINT LINE
- PROPOSED STORM SEWER
- PROPOSED SANITARY SEWER
- PROPOSED WATERMAIN
- PROPOSED 100YR POND LIMIT
- PROPOSED 100YR+20% DEPTH POND LIMIT
- PROPOSED HIGH POINT LINE
- PROPOSED TERRACING LINE
- PROPOSED STM/SAN MANHOLE
- PROPOSED CATCHBASIN MANHOLE
- PROPOSED CATCHBASIN
- PROPOSED LANDSCAPE CATCHBASIN
- PROPOSED WATER VALVE BOX
- PROPOSED WATER TEE CONNECTION
- PROPOSED 45° ELBOW
- PROPOSED ELEVATION
- PROPOSED SLOPE
- PROPOSED FLOW DIRECTION
- PROPOSED SEWER STUB
- PROPOSED DRAINAGE FLOW DIRECTION
- PROPOSED SIAMESE CONNECTION
- PROPOSED TREE PROTECTION

ESC LEGEND:

- SILT FENCE
- MUD MAT
- SILT SACK
- CLAY SEAL

DRAINAGE AREA LEGEND:

- DRAINAGE BOUNDARY LINE
- DRAINAGE AREA SYMBOL

PRE-DEVELOPMENT DRAINAGE AREA LEGEND:

- PRE-DRAINAGE BOUNDARY LINE
- DRAINAGE AREA SYMBOL
- EXISTING FLOW DIRECTION

CLIENT: **Écoles catholiques Centre-Est**

ARCHITECT: **EDWARD J CUHACI & ASSOCIATES ARCHITECTS Inc.**
171 Slater St, Suite 100, Ottawa, Ontario, K1P 5H7
Fax: (613) 236-1944 Telephone: (613) 236-1135 E-mail: info@cuhaci.com

wsp

300-2611 QUEENSWAY DRIVE
OTTAWA ONTARIO CANADA K2B 8K2
TEL: 1-613-829-2800 | FAX: 1-613-829-8299 | WWW.WSPGROUP.COM

PROJECT: **ÉCOLE ÉLÉMENTAIRE CATHOLIQUE AVALON III**
TENTH LINE ROAD
OTTAWA, ON

CONSEIL DES ÉCOLES CATHOLIQUES DU CENTRE-EST
4000, RUE LABELLE, OTTAWA, ON K1J 1A1



SEAL: **LICENCED PROFESSIONAL ENGINEER D. B. YANG 100230568 2024-03-14 PROVINCE OF ONTARIO**

SEAL: **REGISTERED PROFESSIONAL DESIGNER I. M. JAFFERJEE 100184163 2024-04-16 PROVINCE OF ONTARIO**

DISCLAIMER: THIS DRAWING AND DESIGN IS COPYRIGHT PROTECTED WHICH SHALL NOT BE USED, REPRODUCED OR REUSED WITHOUT WRITTEN PERMISSION BY WSP. THE CONTRACTOR SHALL CHECK AND VERIFY ALL DIMENSIONS AND UTILITY LOCATIONS AND REPORT ALL ERRORS AND OMISSIONS PRIOR TO COMMENCING WORK. THIS DRAWING IS NOT TO BE SCALED.

BEARING NOTE: BEARINGS ARE GRID DERIVED FROM THE CAN-NET REAL TIME NETWORK GPS OBSERVATIONS, REFERENCED TO SPECIFIED CONTROL POINTS 0191680154 AND 0191684911. MTM ZONE 9 (P) 30 WEST (CONTOUR NAD83 ORIGINAL) BENCHMARK #1 N-5032845 03 E-384791 31 Z-88.40 BENCHMARK #2 N-5032845 03 E-384809 30 Z-87.89

NORTHING: **N**

ISSUED FOR - REVISION	NO.	DATE	DESCRIPTION
6	2024-04-18	REVISED AS PER CITY COMMENT	
5	2024-03-14	ISSUED FOR TENDER	
4	2024-02-16	REVISED AS PER CITY COMMENT	
3	2023-12-18	ISSUED FOR BUILDING PERMIT	
2	2023-07-21	ISSUED FOR BUILDING PERMIT	
1	2023-06-02	ISSUED FOR SPA	

PROJECT NO: 221-12984-00 DATE: 2024-04-18

ORIGINAL SCALE: 1:300 IF THIS BAR IS NOT 25mm LONG, ADJUST YOUR PLOTTING SCALE.

DESIGNED BY: D.Y.M.S.

DRAWN BY: S.T.R.

CHECKED BY: D.Y.J.L.

DISCIPLINE: CIVIL

TITLE: **NOTES AND DETAILS**

SHEET NUMBER: **C01**

SHEET # OF: **0**

ISSUE: **ISSUED FOR BUILDING PERMIT**

DATE OF: 2024-04-18

REV #: **0**

C:\Users\hshah\OneDrive\Desktop\240418_PLOTTED_2024-04-18 - 11:03 AM FILE: \ottawa_jafferejee\c01\13_mca_2022\project\221-12984-00\c01\03_drawing\working\drawing\221-12984-00_01-16.dwg

D07-12-23-0094

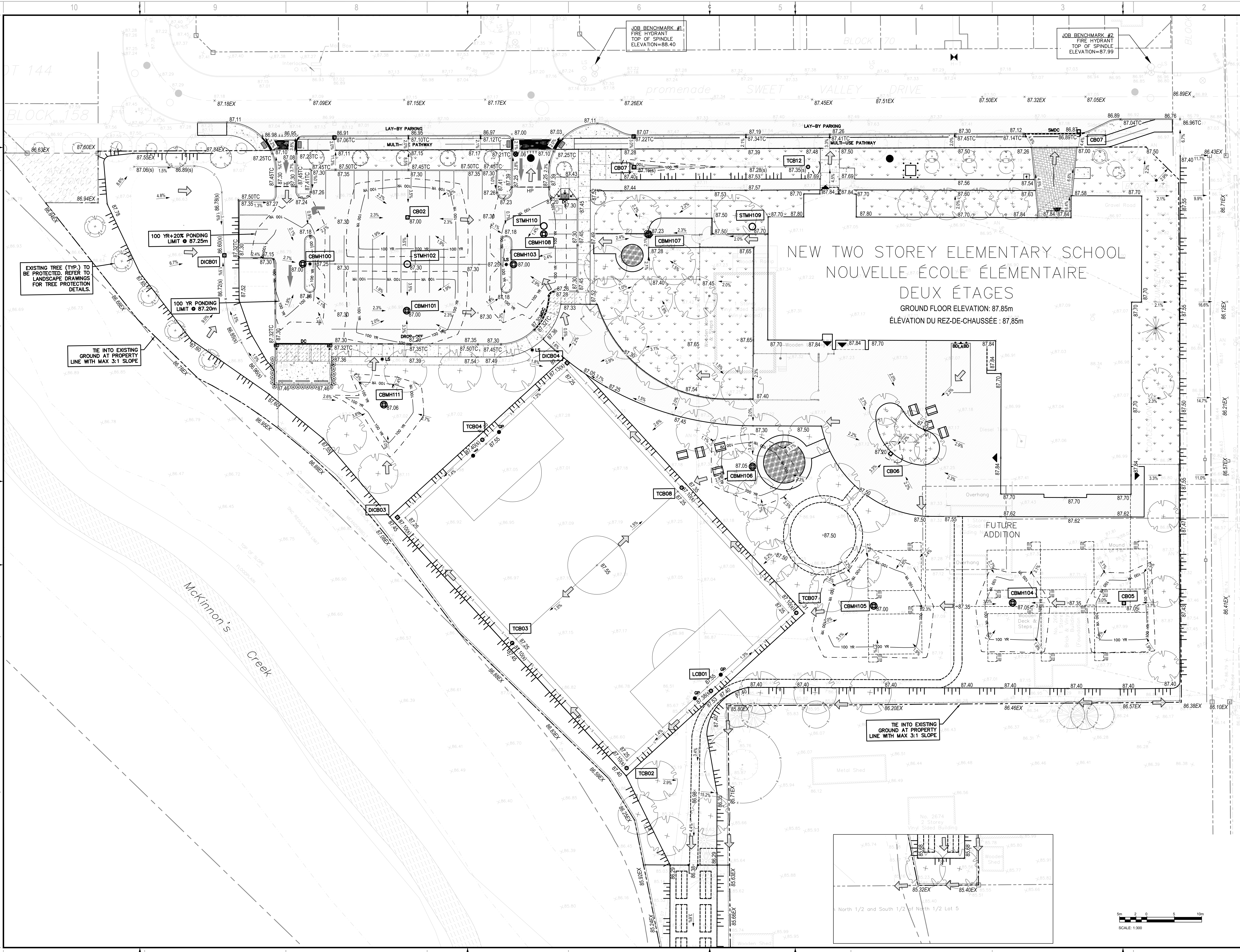

EDWARD J CUHACI & ASSOCIATES ARCHITECTS Inc.
 171 Slater St, Suite 100, Ottawa, Ontario, K1P 5H7
 Fax: (613) 236-1944 Telephone: (613) 236-7135 E-mail: info@ecuaci.com



300-2611 QUEENSWAY DRIVE
 OTTAWA ONTARIO CANADA K2B 8K2
 TEL: 1-613-829-2800 | FAX: 1-613-829-9299 | WWW.WSPGROUP.COM

PROJET: ÉCOLE ÉLÉMENTAIRE CATHOLIQUE
 AVALON III
 TENTH LINE ROAD
 OTTAWA, ON

CONSEIL DES ÉCOLES CATHOLIQUES DU CENTRE-EST
 4000, RUE LABELLE, OTTAWA, ON K1J 1A1

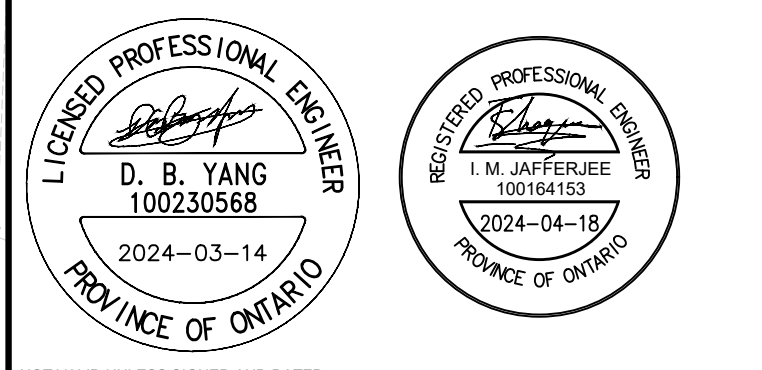

DISCLAIMER: THIS DRAWING AND DESIGN IS COPYRIGHT PROTECTED WHICH SHALL NOT BE USED, REPRODUCED OR REFERENCED WITHOUT WRITTEN PERMISSION BY WSP. THE CONTRACTOR SHALL CHECK AND VERIFY ALL DIMENSIONS AND UTILITY LOCATIONS AND REPORT ALL ERRORS AND OMISSIONS PRIOR TO COMMENCING WORK. THIS DRAWING IS NOT TO BE SCALED.

BEARING NOTE: BEARINGS ARE GRID DERIVED FROM THE CAN-NET REAL TIME NETWORK GPS OBSERVATIONS. REFERENCED TO SPECIFIED CONTROL POINTS 0191980154 AND 01919804161. MTM ZONE 9 (P) 30 WEST (CONCLUDE NAD83 ORIGINAL). BENCHMARK #1 N-5032845 03 E-384791 31 Z-88.40 BENCHMARK #2 N-5032885 06 E-384891 08 Z-87.89

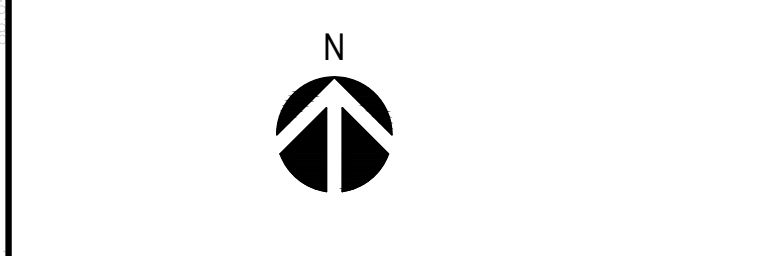

ISSUED FOR - REVISION		
6	2024-04-18	REVISED AS PER CITY COMMENT
5	2024-03-14	ISSUED FOR TENDER
4	2024-02-16	REVISED AS PER CITY COMMENT
3	2023-12-18	ISSUED FOR BUILDING PERMIT
2	2023-07-21	ISSUED FOR BUILDING PERMIT
1	2023-06-02	ISSUED FOR SPA

IS	RE	DATE	DESCRIPTION
PROJECT NO:	221-12984-00	DATE:	2024-04-18
ORIGINAL SCALE:	1:300	IF THIS BAR IS NOT 25mm LONG, ADJUST YOUR PLOTTING SCALE.	
DESIGNED BY:	D.Y./M.S.		
DRAWN BY:	S.T.R.		
CHECKED BY:	D.Y./J.J.		

DISCIPLINE:	CIVIL
TITLE:	GRADING PLAN
SHEET NUMBER:	C02
ISSUE:	ISSUED FOR BUILDING PERMIT
DATE OF:	2024-04-18
REV #:	0

C:\Users\hshah\OneDrive\Documents\240418\221-12984-00 - ecole avalon french catholic elementary school\10.13.mxd 2024 project\221-12984-00.dwg drawing\working drawings\221-12984-00.dwg
 PLOTTED: 2024-04-18 - 11:03 AM
 FILE: \vshah\jshah\240418\221-12984-00 - ecole avalon french catholic elementary school\10.13.mxd 2024 project\221-12984-00.dwg drawing\working drawings\221-12984-00.dwg

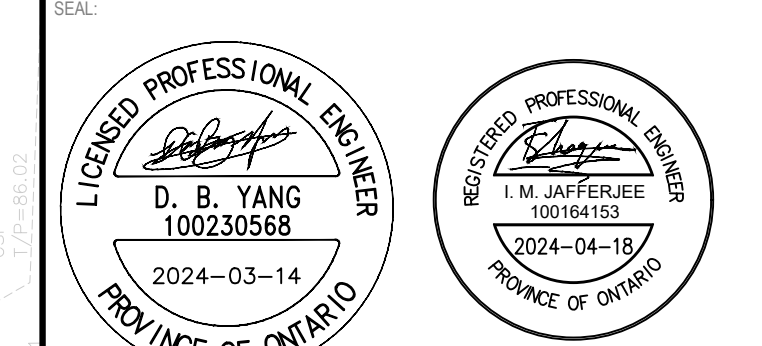

NOT VALID UNLESS SIGNED AND DATED

DISCLAIMER: THIS DRAWING AND DESIGN IS COPYRIGHT PROTECTED WHICH SHALL NOT BE USED, REPRODUCED OR REFERRED WITHOUT WRITTEN PERMISSION BY WSP. THE CONTRACTOR SHALL CHECK AND VERIFY ALL DIMENSIONS AND UTILITY LOCATIONS AND REPORT ALL ERRORS AND OMISSIONS PRIOR TO COMMENCING WORK. THIS DRAWING IS NOT TO BE SCALED.

BEARING NOTE: BEARINGS ARE GRID DERIVED FROM THE CAN-NET REAL TIME NETWORK GPS OBSERVATIONS. REFERENCED TO SPECIFIED CONTROL POINTS 0191680154 AND 0191684161, MTM ZONE 9 (P3) WEST (CONTOUR HAZED ORIGINAL). BENCHMARK #1 N:503845.03 E:384791.31 Z:28.40 BENCHMARK #2 N:503845.03 E:384809.02 Z:27.89

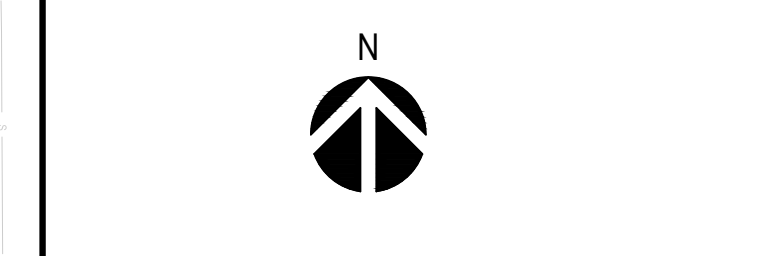

ISSUED FOR REVISION	DATE	REVISIONS
6	2024-04-18	REVISED AS PER CITY COMMENT
5	2024-03-14	ISSUED FOR TENDER
4	2024-02-16	REVISED AS PER CITY COMMENT
3	2023-12-18	ISSUED FOR BUILDING PERMIT
2	2023-07-21	ISSUED FOR BUILDING PERMIT
1	2023-06-02	ISSUED FOR SPA

IS	RE	DATE	DESCRIPTION
221-12984-00		2024-04-18	

PROJECT NO:	221-12984-00	DATE:	2024-04-18
ORIGINAL SCALE:	1:300	IF THIS BAR IS NOT 25mm LONG, ADJUST YOUR PLOTTING SCALE.	
DESIGNED BY:	D.Y.M.S.		
DRAWN BY:	S.T.R.		
CHECKED BY:	D.Y.J.J.		
DISCIPLINE:	CIVIL		
TITLE:	SERVICING PLAN		
SHEET NUMBER:	C03		
ISSUE:	ISSUED FOR BUILDING PERMIT	REV #	0
DATE OF:	2024-04-18		

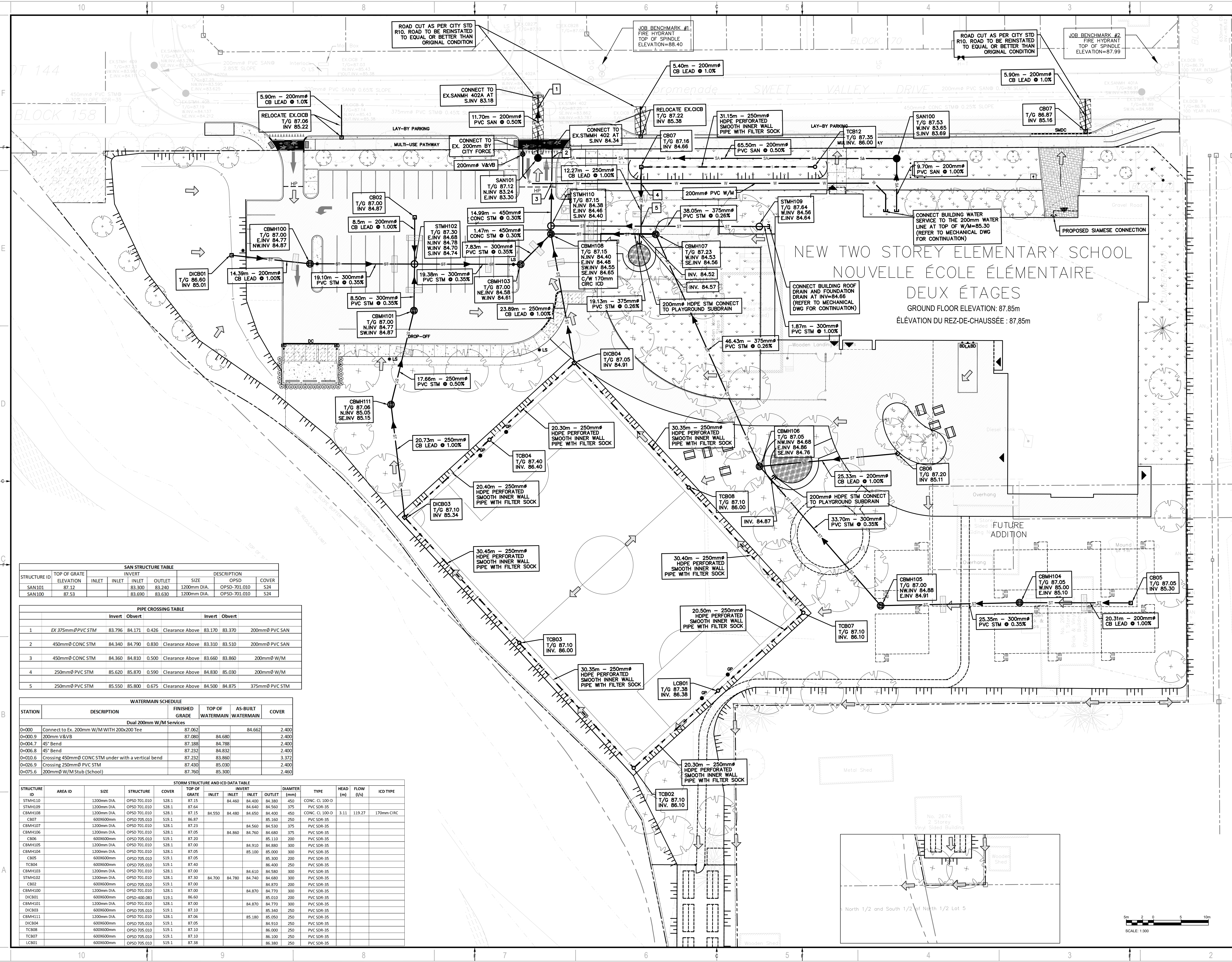

STRUCTURE ID	TOP OF GRATE ELEVATION	INLET	INLET	INLET	OUTLET	SIZE	OPSD	COVER
SAN101	87.12	83.300	83.240	83.240	1200mm DIA.	OPSD-701.010	S24	
SAN100	87.53	83.690	83.630	83.630	1200mm DIA.	OPSD-701.010	S24	

	Invert	Obvert		Invert	Obvert
1	EX 375mm PVC STM	83.796	84.171	0.426	Clearance Above
2	450mm CONC STM	84.340	84.790	0.830	Clearance Above
3	450mm CONC STM	84.360	84.810	0.500	Clearance Above
4	250mm PVC STM	85.620	85.870	0.590	Clearance Above
5	250mm PVC STM	85.550	85.800	0.675	Clearance Above

STATION	DESCRIPTION	FINISHED GRADE	TOP OF WATERMAIN	AS-BUILT WATERMAIN	COVER
0+000	Connect to Ex. 200mm W/M WITH 200x200 Tee	87.062		84.662	2.400
0+000.9	200mm V&V	87.080	84.680		2.400
0+004.7	45° Bend	87.188	84.788		2.400
0+006.8	45° Bend	87.232	84.832		2.400
0+010.6	Crossing 450mm CONC STM under with a vertical bend	87.232	83.860		3.372
0+026.9	Crossing 250mm PVC STM	87.430	85.030		2.400
0+075.6	200mm W/M Stub (School)	87.760	85.300		2.460

STRUCTURE ID	AREA ID	SIZE	STRUCTURE	COVER	TOP OF GRATE			DIAMETER (mm)	TYPE	HEAD (m)	FLOW (l/s)	ICD TYPE
					INLET	INLET	OUTLET					
STMH109		1200mm DIA.	OPSD 701.010	S28.1	87.15	84.460	84.400	450	CONC. CL 100-D			
STMH108		1200mm DIA.	OPSD 701.010	S28.1	87.64	84.640	84.560	375	PVC SDR-35			
CBM108		1200mm DIA.	OPSD 701.010	S28.1	87.15	84.550	84.480	450	CONC. CL 100-D	3.11	119.27	170mm CIRC
CB07		600x600mm	OPSD 705.010	S19.1	86.87	84.560	84.530	250	PVC SDR-35			
CBM107		1200mm DIA.	OPSD 701.010	S28.1	87.23	84.560	84.530	375	PVC SDR-35			
CBM106		1200mm DIA.	OPSD 701.010	S28.1	87.05	84.860	84.680	375	PVC SDR-35			
CB06		600x600mm	OPSD 705.010	S19.1	87.20	85.110	85.110	200	PVC SDR-35			
CBM105		1200mm DIA.	OPSD 701.010	S28.1	87.00	84.910	84.880	300	PVC SDR-35			
CBM104		1200mm DIA.	OPSD 701.010	S28.1	87.05	85.100	85.000	300	PVC SDR-35			
CB05		600x600mm	OPSD 705.010	S19.1	87.05	85.300	85.300	200	PVC SDR-35			
TCB04		600x600mm	OPSD 705.010	S19.1	87.40	86.400	86.400	250	PVC SDR-35			
CBM103		1200mm DIA.	OPSD 701.010	S28.1	87.00	84.610	84.580	300	PVC SDR-35			
STMH102		1200mm DIA.	OPSD 701.010	S28.1	87.30	84.700	84.740	300	PVC SDR-35			
CB02		600x600mm	OPSD 705.010	S19.1	87.00	84.870	84.870	200	PVC SDR-35			
CBM100		1200mm DIA.	OPSD 701.010	S28.1	87.00	84.870	84.770	300	PVC SDR-35			
DICB01		600x600mm	OPSD-400.083	S19.1	86.40	85.010	85.010	200	PVC SDR-35			
CBM101		1200mm DIA.	OPSD 701.010	S28.1	87.00	84.770	84.770	300	PVC SDR-35			
DICB03		600x600mm	OPSD 705.010	S19.1	87.10	86.400	86.400	250	PVC SDR-35			
CBM111		1200mm DIA.	OPSD 701.010	S28.1	87.06	85.180	85.050	250	PVC SDR-35			
TCB04		600x600mm	OPSD 705.010	S19.1	87.05	84.910	84.910	250	PVC SDR-35			
TCB08		600x600mm	OPSD 705.010	S19.1	87.10	86.000	86.000	250	PVC SDR-35			
TCB07		600x600mm	OPSD 705.010	S19.1	87.10	86.100	86.100	250	PVC SDR-35			
LCB01		600x600mm	OPSD 705.010	S19.1	87.38	86.380	86.380	250	PVC SDR-35			

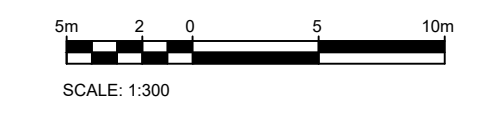
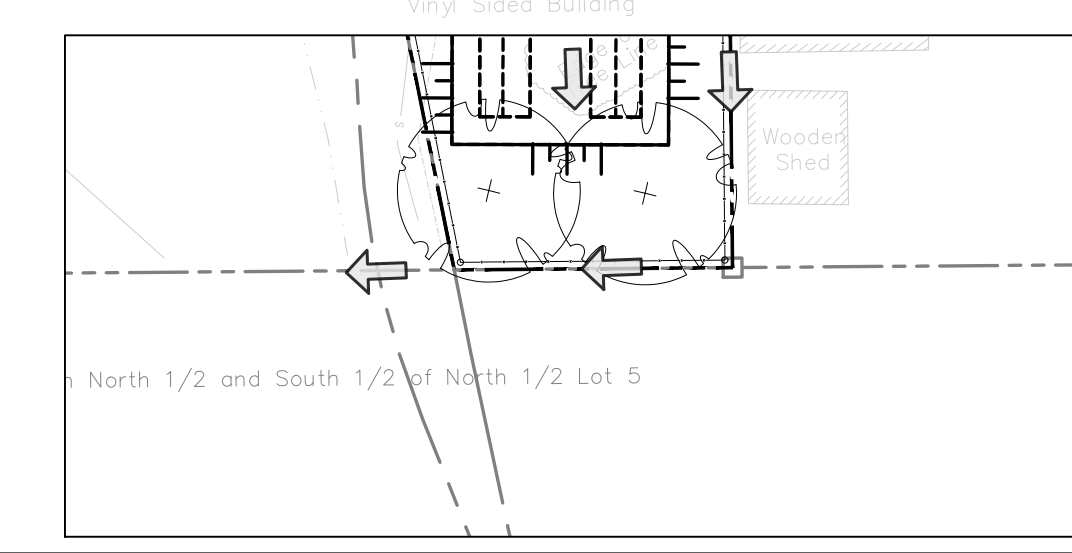

C:\Users\h123456\OneDrive\Documents\2024-04-18-11:03 AM FILE: \c:\users\h123456\OneDrive\Documents\2024-04-18-11:03 AM drawing\working drawing\221-12984-00.dwg PLOTTED: 2024-04-18-11:03 AM

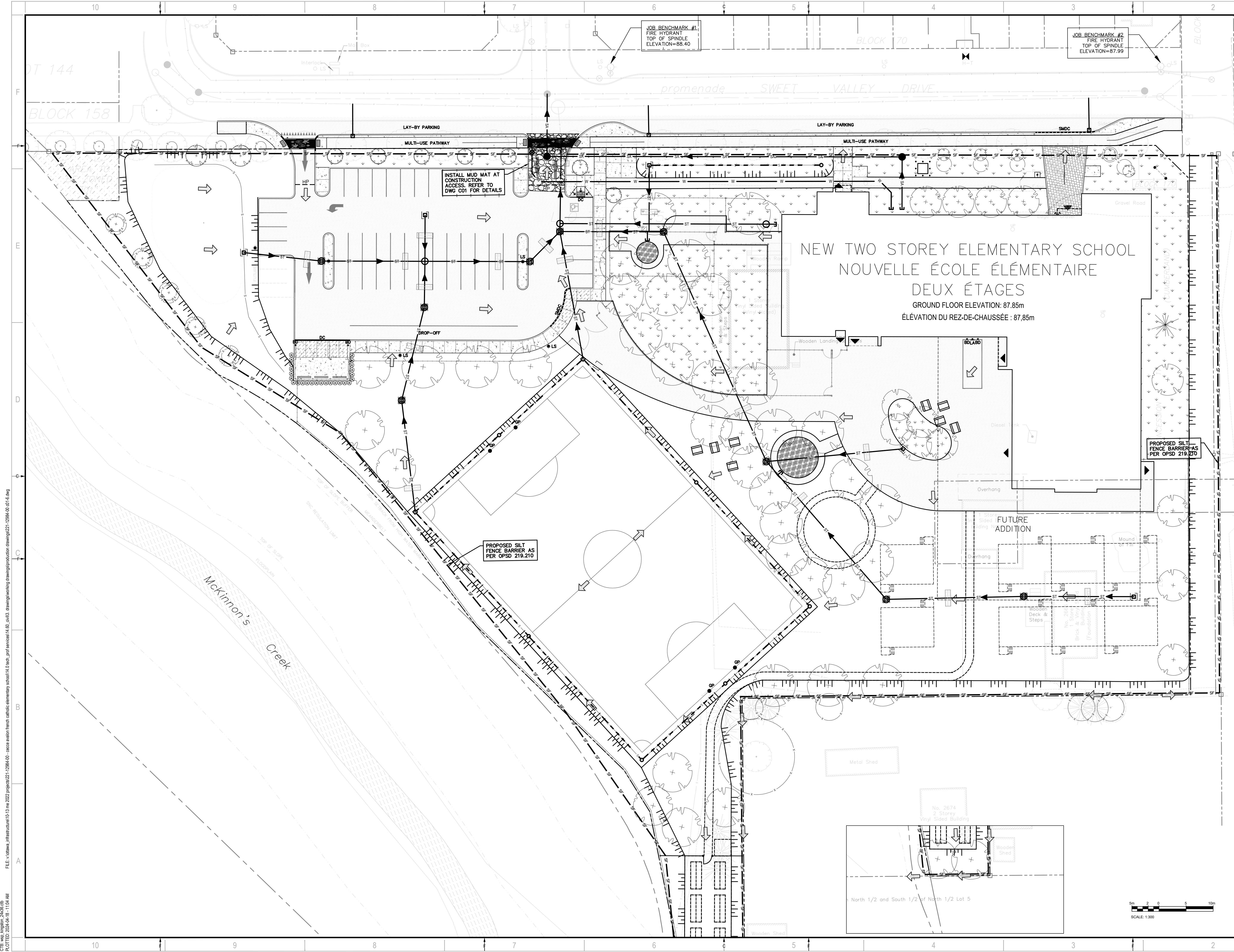

CLIENT:
Écoles catholiques Centre-Est

ARCHITECT:
EDWARD J CUHACI & ASSOCIATES ARCHITECTS Inc.
 171 Slater St, Suite 100, Ottawa, Ontario, K1P 5H7
 Fax: (613) 236-1944 Telephone: (613) 236-7135 E-mail: info@cuhaci.com

wsp
 300-2611 QUEENSWAY DRIVE
 OTTAWA ONTARIO CANADA K2B 8K2
 TEL: 1-613-829-2800 | FAX: 1-613-829-8299 | WWW.WSPGROUP.COM

PROJECT:
**ÉCOLE ÉLÉMENTAIRE CATHOLIQUE
 AVALON III**
 TENTH LINE ROAD
 OTTAWA, ON

CONSEIL DES ÉCOLES CATHOLIQUES DU CENTRE-EST
 4000, RUE LABELLE, OTTAWA, ON K1J 1A1



SEAL
 LICENSED PROFESSIONAL ENGINEER
D. B. YANG
 100230568
 2024-03-14
 PROVINCE OF ONTARIO

REGISTERED PROFESSIONAL DESIGNER
I. M. JAFFERJEE
 100164163
 2024-04-16
 PROVINCE OF ONTARIO

NOT VALID UNLESS SIGNED AND DATED

DISCLAIMER: THIS DRAWING AND DESIGN IS COPYRIGHT PROTECTED WHICH SHALL NOT BE USED, REPRODUCED OR REFINISHED WITHOUT WRITTEN PERMISSION BY WSP. THE CONTRACTOR SHALL CHECK AND VERIFY ALL DIMENSIONS AND UTILITY LOCATIONS AND REPORT ALL ERRORS AND OMISSIONS PRIOR TO COMMENCING WORK. THIS DRAWING IS NOT TO BE SCALED.

BEARING NOTE: BEARINGS ARE GRID, DERIVED FROM THE CAN-NET REAL TIME NETWORK GPS OBSERVATIONS, REFERENCED TO SPECIFIED CONTROL POINTS 01919680154 AND 019196434761, MTM ZONE 9 (P) 30 WEST (CONCLUDE NAD83 ORIGINAL) BENCHMARK #1 N-5032845 03 E-384791 31 Z-88.40 BENCHMARK #2 N-5032885 06 E-384895 02 Z-87.89

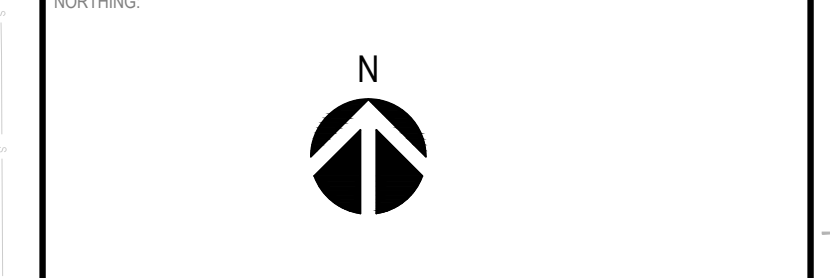

ISSUED FOR - REVISION	DATE	DESCRIPTION
6	2024-04-18	REVISED AS PER CITY COMMENT
5	2024-03-14	ISSUED FOR TENDER
4	2024-02-16	REVISED AS PER CITY COMMENT
3	2023-12-18	ISSUED FOR BUILDING PERMIT
2	2023-07-21	ISSUED FOR BUILDING PERMIT
1	2023-06-02	ISSUED FOR SPA

PROJECT NO: 221-12984-00	DATE: 2024-04-18
ORIGINAL SCALE: 1:300	IF THIS BAR IS NOT 25mm LONG, ADJUST YOUR PLOTTING SCALE.
DESIGNED BY: D.Y./M.S.	
DRAWN BY: S.T.R.	
CHECKED BY: D.Y./J.J.	

DISCIPLINE: CIVIL

TITLE:
EROSION AND SEDIMENT CONTROL PLAN

SHEET NUMBER:
C04

SHEET #:
 ISSUE:
ISSUED FOR BUILDING PERMIT

DATE OF: 2024-04-18

REV #:
0

C:\Users\hshah\OneDrive\Documents\240418\221-12984-00 - écoles catholiques elementary school\10-13 m\2022\project\221-12984-00_01.dwg
 FILE: \vshah\jshah\architecture\10-13 m\2022\project\221-12984-00_01.dwg
 PLOTTED: 2024-04-18 - 11:03 AM
 #19079

D07-12-23-0094



EDWARD J CUHACI & ASSOCIATES ARCHITECTS Inc.
 171 Slater St, Suite 100, Ottawa, Ontario, K1P 5H7
 Fax: (613) 236-1944 Telephone: (613) 236-7135 E-mail: info@cuhaci.com



AVOLON III
 TENTH LINE ROAD
 OTTAWA, ON

CONSEIL DES ÉCOLES CATHOLIQUES DU CENTRE-EST
 4000, RUE LABELLE, OTTAWA, ON K1J 1A1

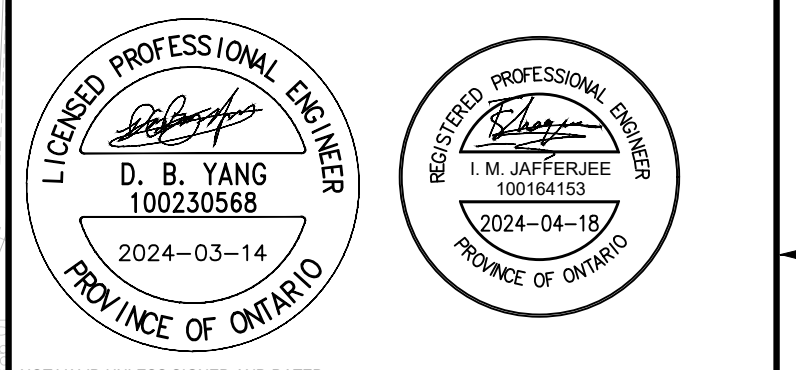

DISCLAIMER: THIS DRAWING AND DESIGN IS COPYRIGHT PROTECTED WHICH SHALL NOT BE USED, REPRODUCED OR PUBLISHED WITHOUT WRITTEN PERMISSION BY WSP. THE CONTRACTOR SHALL CHECK AND VERIFY ALL DIMENSIONS AND UTILITY LOCATIONS AND REPORT ALL ERRORS AND OMISSIONS PRIOR TO COMMENCING WORK. THIS DRAWING IS NOT TO BE SCALED.

BEARING NOTE: BEARINGS ARE GRID DERIVED FROM THE CAN-NET REAL TIME NETWORK GPS OBSERVATIONS, REFERENCED TO SPECIFIED CONTROL POINTS 01919680154 AND 019198434761, MTM ZONE 9 (P3) WEST (CONTOUR HAZED ORIGINAL) BENCHMARK #1 N-5032845 03 E-384791 31 Z-88.40 BENCHMARK #2 N-5032883 06 E-384895 08 Z-87.89

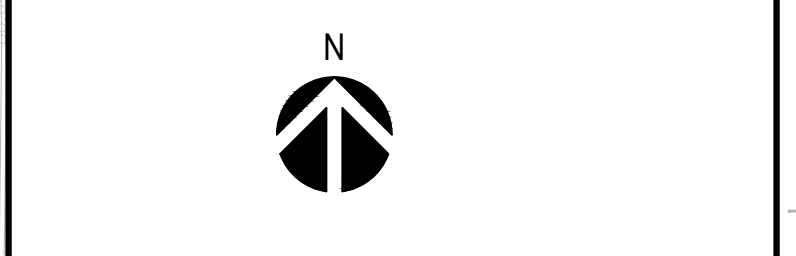

ISSUED FOR - REVISION	DATE	DESCRIPTION
6	2024-04-18	REVISED AS PER CITY COMMENT
5	2024-03-14	ISSUED FOR TENDER
4	2024-02-16	REVISED AS PER CITY COMMENT
3	2023-12-18	ISSUED FOR BUILDING PERMIT
2	2023-07-21	ISSUED FOR BUILDING PERMIT
1	2023-06-02	ISSUED FOR SPA

PROJECT NO:	221-12984-00	DATE:	2024-04-18
ORIGINAL SCALE:	1:300	IF THIS BAR IS NOT 25mm LONG, ADJUST YOUR PLOTTING SCALE.	
DESIGNED BY:	D.Y./M.S.		
DRAWN BY:	S.T.R.		
CHECKED BY:	D.Y./J.J.		

DISCIPLINE:	CIVIL
TITLE:	PRE-DEVELOPMENT DRAINAGE AREA PLAN
SHEET NUMBER:	C05
ISSUE:	ISSUED FOR BUILDING PERMIT
DATE OF:	2024-04-18
REV #:	0

C:\Users\hshah\OneDrive\Desktop\221-12984-00 - avolon iii catholic elementary school\10.13.mxd 2024-04-18 11:03 AM
 FILE: \avolon iii catholic elementary school\10.13.mxd 2024-04-18 11:03 AM
 PLOTTED: 2024-04-18 11:03 AM
 C:\Users\hshah\OneDrive\Desktop\221-12984-00 - avolon iii catholic elementary school\10.13.mxd 2024-04-18 11:03 AM
 FILE: \avolon iii catholic elementary school\10.13.mxd 2024-04-18 11:03 AM
 PLOTTED: 2024-04-18 11:03 AM

#19079 D07-12-23-0094



NOT VALID UNLESS SIGNED AND DATED

DISCLAIMER:
 THIS DRAWING AND DESIGN IS COPYRIGHT PROTECTED WHICH SHALL NOT BE USED, REPRODUCED OR
 REFERENCED WITHOUT WRITTEN PERMISSION BY WSP. THE CONTRACTOR SHALL CHECK AND VERIFY ALL
 DIMENSIONS AND UTILITY LOCATIONS AND REPORT ALL ERRORS AND OMISSIONS PRIOR TO
 COMMENCING WORK.
 THIS DRAWING IS NOT TO BE SCALED.

BEARING NOTE:
 BEARING AND GRID DERIVED FROM THE CAN-NET REAL TIME NETWORK GPS OBSERVATIONS.
 REFERENCED TO SPECIFIED CONTROL POINTS 0191680154 AND 0191684516, MTM ZONE 9 (P) 30 WEST
 (CONTOUR HAZED ORIGINAL)
 BENCHMARK #1 N: 5332945 03 E: 344791 31 Z: 88.40
 BENCHMARK #2 N: 5332945 03 E: 344791 31 Z: 87.89

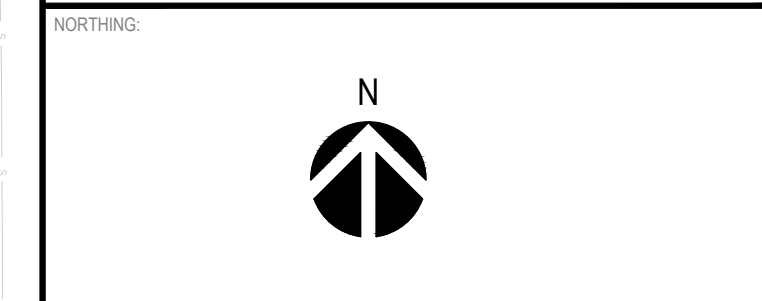

ISSUED FOR REVISION	DATE	DESCRIPTION
6	2024-04-18	REVISED AS PER CITY COMMENT
5	2024-03-14	ISSUED FOR TENDER
4	2024-02-16	REVISED AS PER CITY COMMENT
3	2023-12-18	ISSUED FOR BUILDING PERMIT
2	2023-07-21	ISSUED FOR BUILDING PERMIT
1	2023-06-02	ISSUED FOR SPA

IS	RE	DATE	DESCRIPTION
PROJECT NO:	221-12984-00	DATE:	2024-04-18
ORIGINAL SCALE:	1:300	IF THIS BAR IS NOT 25mm LONG, ADJUST YOUR PLOTTING SCALE.	
DESIGNED BY:	D.Y.M.S.		
DRAWN BY:	S.T.R.		
CHECKED BY:	D.Y.I.J.		
DISCIPLINE:	CIVIL		
TITLE:	STORM DRAINAGE AREA PLAN		
SHEET NUMBER:	C06		
SHEET #:	OF	REV #:	0
ISSUE:	ISSUED FOR BUILDING PERMIT		
DATE OF:	2024-04-18		

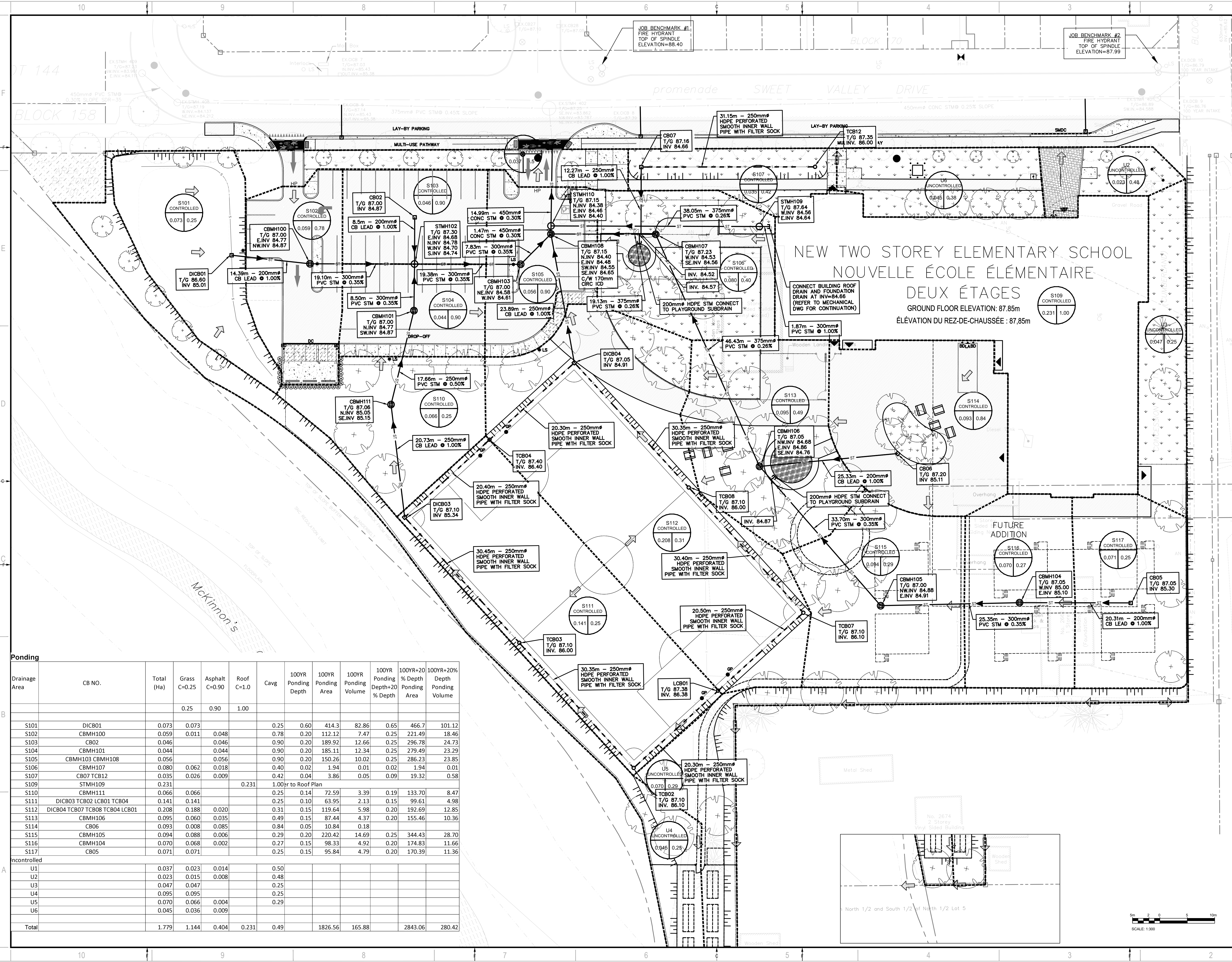

Ponding											
Drainage Area	CB NO.	Total (Ha)	Grass C=0.25	Asphalt C=0.90	Roof C=1.0	Cavg	100YR Ponding Depth	100YR Ponding Area	100YR Ponding Volume	100YR Ponding Depth+20% Depth	100YR+20% Depth Ponding Volume
S101	DICB01	0.073	0.073			0.25	0.60	414.3	82.86	0.65	466.7
S102	CBMH100	0.059	0.011	0.048		0.78	0.20	112.12	7.47	0.25	221.49
S103	CB02	0.046		0.046		0.90	0.20	189.92	12.66	0.25	296.78
S104	CBMH101	0.044		0.044		0.90	0.20	185.11	12.34	0.25	279.49
S105	CBMH103 CBMH108	0.056		0.056		0.90	0.20	150.26	10.02	0.25	286.23
S106	CBMH107	0.080	0.062	0.018		0.40	0.02	1.94	0.01	0.02	1.94
S107	CB07 TCB12	0.035	0.026	0.009		0.42	0.04	3.86	0.05	0.09	19.32
S109	STMH109	0.231			0.231	1.00	to Roof Plan				
S110	CBMH111	0.066	0.066			0.25	0.14	72.59	3.39	0.19	133.70
S111	DICB03 TCB02 LCB01 TCB04	0.141	0.141			0.25	0.10	63.95	2.13	0.15	99.61
S112	DICB04 TCB07 TCB08 TCB04 LCB01	0.208	0.188	0.020		0.31	0.15	119.64	5.98	0.20	192.69
S113	CBMH106	0.095	0.060	0.035		0.49	0.15	87.44	4.37	0.20	155.46
S114	CB06	0.093	0.008	0.085		0.84	0.05	10.84	0.18		
S115	CBMH105	0.094	0.088	0.006		0.29	0.20	220.42	14.69	0.25	344.43
S116	CBMH104	0.070	0.068	0.002		0.27	0.15	98.33	4.92	0.20	174.83
S117	CB05	0.071	0.071			0.25	0.15	95.84	4.79	0.20	170.39
U1		0.037	0.023	0.014			0.50				
U2		0.023	0.015	0.008			0.48				
U3		0.047	0.047				0.25				
U4		0.095	0.095				0.25				
U5		0.070	0.066	0.004			0.29				
U6		0.045	0.036	0.009							
Total		1.779	1.144	0.404	0.231	0.49		1826.56	165.88		2843.06

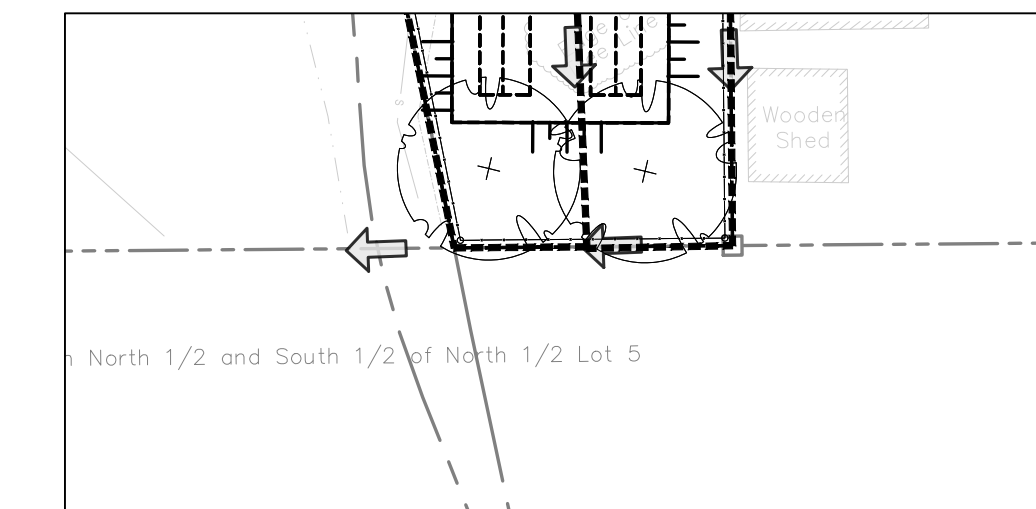

C:\Users\hshah\OneDrive\Desktop\2024-04-18 - 11:03 AM
 PLOTTED: 2024-04-18 - 11:03 AM
 FILE: y:\otawa_jaham\structure\10-13.mxd 2022 project\221-12984-00 - ecole catholique elementary school\10-13.mxd - and revision\10-13.mxd drawing\working drawing\production drawing\221-12984-00.dwg

