

ID	Qty	Botanical Name	Common Name	Scheduled Size	Remarks
14 LARGE DECIDUOUS TREES					
As	1	Acer saccharum	Sugar Maple	70mm caliper	WB, Staked
BpC	1	Betula papyrifera	Paper Birch Clump	40mm caliper	WB, Staked
Co	4	Celtis occidentalis	Common Hackberry	60mm caliper	WB, Staked
GbAG	2	Ginkgo biloba 'Autumn Gold'	Autumn Gold Maidenhair Tree	60mm caliper	WB, Staked
Gis	2	Gleditsia triacanthos var. inermis 'Shademaster'	Shademaster Honeylocust	60mm caliper	WB, Staked
Qma	1	Quercus macrocarpa	Bur Oak	70mm caliper	WB, Staked
Qr	2	Quercus rubra	Northern Red Oak	60mm caliper	WB, Staked
Ta	1	Tilia americana	Basswood	70mm caliper	WB, Staked
4 LARGE COLUMNAR DECIDUOUS TREES					
ArAS	1	Acer rubrum 'Autumn Spire'	Red Maple	60mm caliper	WB, Staked
CoPS	3	Celtis occidentalis 'Prairie Sentinel'	Prairie Sentinel Hackberry	60mm caliper	WB, Staked
7 MEDIUM DECIDUOUS TREES					
Ag	4	Aesculus glabra	Ohio Buckeye	50mm caliper	WB, Staked
GID	3	Gleditsia triacanthos inermis 'Draves'	Streetkeeper Honeylocust	60mm caliper	WB, Staked
19 SMALL DECIDUOUS TREES					
Ac	5	Amelanchier canadensis	Serviceberry	45mm caliper	WB, Staked
AgRH	3	Amelanchier x grandiflora 'Robin Hill'	Robin Hill Apple Serviceberry	45mm caliper	WB, Staked
CcgC	7	Crataegus crus-galli inermis 'Cruzam'	Thornless Crusader Cockspear Hawthorn	45mm caliper	WB, Staked
MS	4	Malus x 'Snowdrift'	Snowdrift Crabapple	45mm caliper	WB, Staked
1 SMALL COLUMNAR DECIDUOUS TREES					
SrIP	1	Syringa reticulata 'Ivory Silk'	Ivory Silk Japanese Tree Lilac	50mm caliper	WB, Staked
12 ORNAMENTAL DECIDUOUS TREES					
AcB	6	Amelanchier canadensis 'Ballarina'	Ballarina Serviceberry (tree form)	45mm caliper	WB, Staked
MHG	4	Malus x 'Harvest Gold'	Harvest Gold Crabapple	50mm caliper	WB, Staked
SrIS	2	Syringa reticulata 'Ivory Silk'	Ivory Silk Tree Lilac	50mm caliper	WB, Staked
2 SMALL ORNAMENTAL DECIDUOUS TREES					
BnFV	2	Betula nigra 'Little King'	Fox Valley River Birch	45mm caliper	WB, Staked
1 CONIFEROUS TREES					
Pr	1	Pinus resinosa	Red Pine	200cm ht	WB, Staked
31 SMALL CONIFEROUS TREES / CONIFEROUS SHRUBS					
JcPP	5	Juniperus communis 'Pencil Point'	Pencil Point Juniper	125cm ht	Potted
PmT	2	Pinus mugo 'Tannenbaum'	Tannenbaum Mugo Pine	75cm spd	potted
To(N)	10	Thuja occidentalis (Nursery grown)	White Cedar, Eastern Arborvitae	200cm ht	Full clumps
ToF	14	Thuja occidentalis 'Fastigiata'	Fastigiata Eastern Arborvitae	175cm ht	Potted
35 SHRUBS					
CoBB	16	Cephalanthus occidentalis	Butterbush	50 cm ht.	Potted
DI	51	Diervilla lonicera	Dwarf Bush-honeysuckle	2 gallon pot	0.9m o.c.
HaA	24	Hydrangea arborescens 'Annabelle'	Annabelle Hydrangea	2 gallon pot	0.9m o.c.
HalM	22	Hydrangea arborescens 'Invincible Mini Mauvette'	Mini Mauvette Annabelle Hydrangea	2 gallon pot	0.9m o.c.
HpFI	1	Hypericum paniculata 'Fire & Ice'	Fire & Ice panicia hydrangea	2 gallon pot	0.9m o.c.
Hp	18	Hypericum prolificum	Shrubby St. John's Wort	50cm ht.	2 gallon pot
Iv	2	Ilex verticillata	Winterberry	125cm ht.	Potted
Lb	4	Lindera benzoin	Northern Spicebush	80cm ht.	spacing 1.1m o.c.
Phv	2	Philadelphus x virginialis	Mockorange	175cm ht	WB, Staked
PoTW	8	Physocarpus opulifolius 'Tiny Wine'	Tiny Wine Dwarf Ninebark	50cm ht.	0.9m o.c.
Ral	23	Ribes alpinum	Alpine Currant	50cm ht.	1.0m o.c.
Rr	46	Rosa rugosa	Rugose Rose	50cm ht.	1.0m o.c.
SbC	37	Spiraea bumalda 'Coccinea'	Dwarf Red Spiraea	50cm ht.	0.8m o.c.
SbG	27	Spiraea bumalda 'Goldflame'	Goldflame Spiraea	50cm ht.	0.9m o.c.
SJS	33	Spiraea japonica 'Shirobana'	Shirobana Spiraea	50cm ht.	0.9m o.c.
SnS	31	Spiraea japonica 'Snowmound'	Snowmound Spiraea	50cm ht.	0.9m o.c.
Vd	4	Viburnum dentatum	Arrowwood	80cm ht.	Bare root
VI	9	Viburnum lentago	Nannyberry Viburnum	100 cm ht.	Potted
PERENNIALS					
PvA	727	Ornamental Grasses	Feather Reed Grass, Switch Grass, Bottlebrush Grass, Fescue	150mm Pot	0.5 - 0.75m o.c.
PvB	451	Sun Perennial varieties	Coneflower, Daylily, Black Eyed Susan, Beebalm, Spiked Speedwell, Blanket Flower, Blazing Star	150mm Pot	0.5 - 0.6m o.c.
PvC	145	Shade Perennial varieties	Ostrich Fern, Hosta varieties, Bigroot Geranium, Astilbe, Lamium	150mm Pot	0.5 - 0.6m o.c.

JOHN SEVIGNY C.E.T.
MANAGER (A), DEVELOPMENT REVIEW EAST
PLANNING, DEVELOPMENT & BUILDING SERVICES
DEPARTMENT, CITY OF OTTAWA

APPROVED
By sevignyo at 2:06 pm, May 22, 2024

6			
5			
4			
3			
2	Resubmission for SPC	2023/12/21	
1	Issued for SPC	2023/06/21	

DESIGNED BY / CONCEIVED PAR	CHECKED BY / VÉRIFIÉ PAR
M. Ruhland	M. Ruhland
DRAWN BY / DÉSSINÉ PAR	SCALE / ÉCHELLE
T. Frost / V. Odusanya	1:250

THIS DRAWING IS THE PROPERTY OF THE CITY OF OTTAWA AND ALL RIGHTS ARE RESERVED. DIMENSIONS ON DRAWING ARE FOR ESTIMATING PURPOSES ONLY. IT IS THE RESPONSIBILITY OF EACH CONTRACTOR AND SUB-CONTRACTOR OR CONSULTANT TO CHECK AND VERIFY ALL DIMENSIONS AND CONDITIONS ON SITE. NOTIFY OWNER OF ANY ERRORS OR OMISSIONS PRIOR TO COMMENCING THE WORK. DO NOT SCALE THE DRAWINGS.

CE DESSIN CONSTITUE LA PROPRIÉTÉ DE LA VILLE D'OTTAWA ET TOUT DROIT D'AUTEUR EST RÉSERVÉ. LES DIMENSIONS UTILISÉES SUR LES PLANS SONT À DES FINS ESTIMATOIRES SEULEMENT. IL INCOMBE À CHAQUE ENTREPRENEUR, SOUS-CONTRACTANT OU CONSULTANT DE VÉRIFIER TOUTES LES DIMENSIONS ET LES CONDITIONS SUR LE CHANTIER. VEUILLEZ INFORMER LE PROPRIÉTAIRE DE TOUTE ERREUR OU OMISSION AVANT D'ENTAMER LES TRAVAUX. NE DRESSÉZ PAS LES PLANS À L'ÉCHELLE.

ARCHITECT / ARCHITECTE
CONSULTANT / EXPERT-CONSEIL

CONSULTANT / EXPERT-CONSEIL
CONSULTANT / EXPERT-CONSEIL

PROJECT / LOCATION / PROJET / ENDROIT
NOELLA LECLAIR STREET

Noella LeClair Street

DRAWING / DESSIN
LANDSCAPE / PLANTING PLAN

BUSINESS ENTITY / NUMÉRO DE L'ENTITÉ
BUILDING NUMBER / NUMÉRO DU BÂTIMENT

SHEET NO. / FEUILLE NO.
L-01

CITY PROJECT NO. / CONS. PROJECT NO. / NUMÉRO DE PROJET / NUMÉRO DE PROJET
CR-23-1710

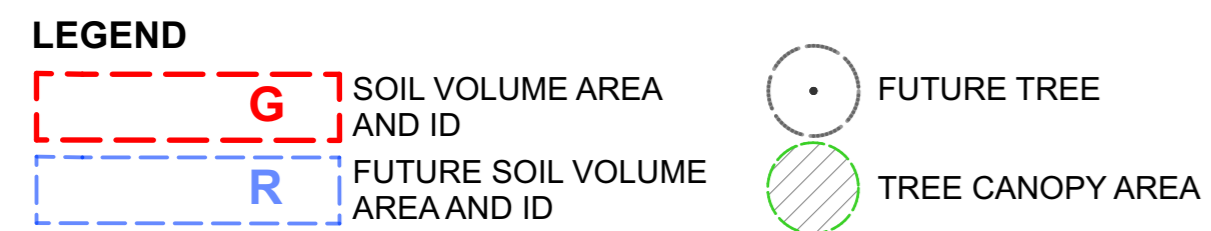
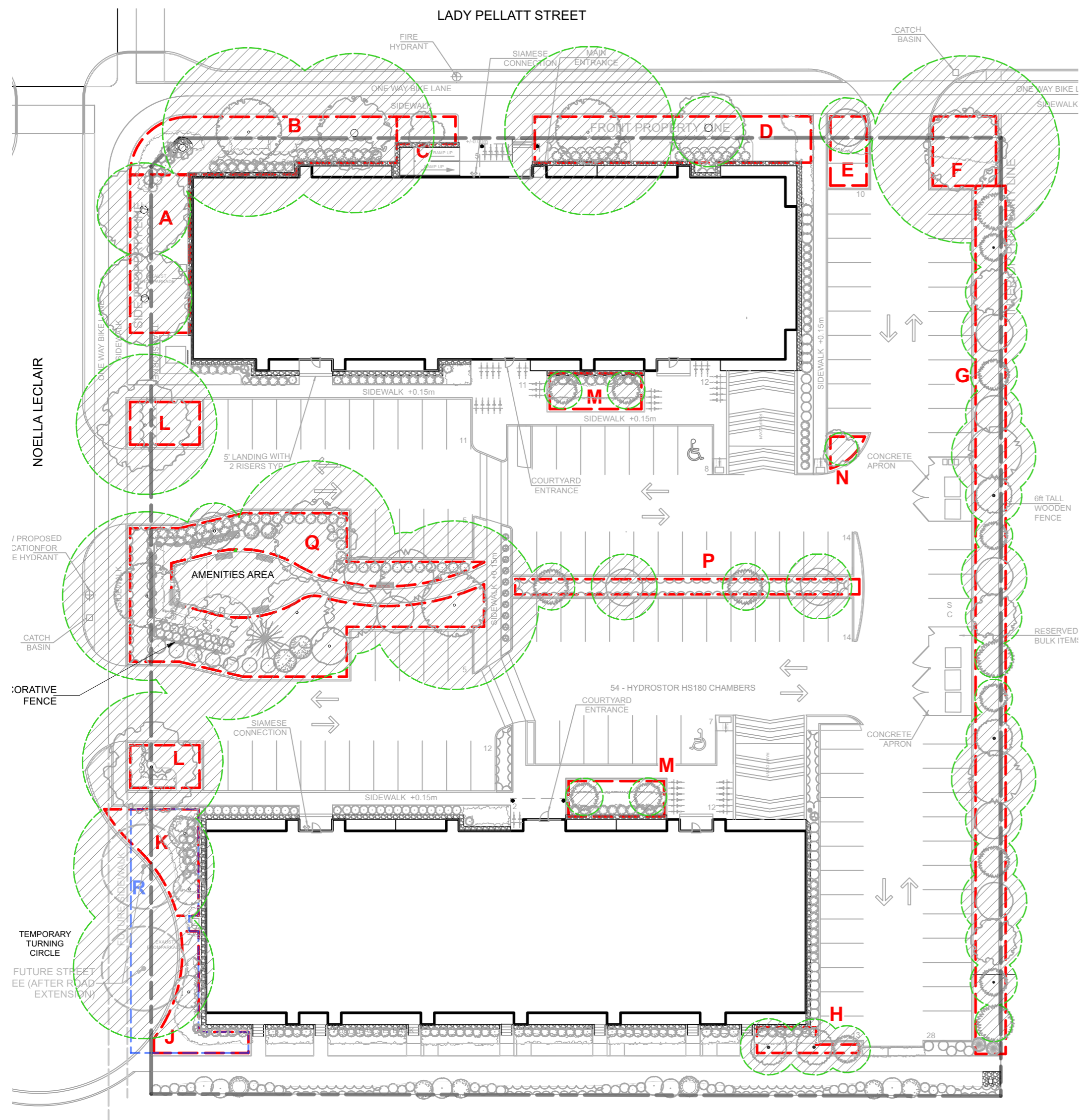

TREE CANOPY COVERAGE	
TOTAL CANOPY AREA	3510 m ²
TOTAL SITE AREA	9256 m ²
PERCENT COVERAGE	38%

Soil Volume Area, Tree Quantity and Size	Tree Quantity	OTTAWA Target Soil Volume (m ³)	Design Soil Volume	Soil Adequacy percentage
AREA A - 2 large trees plant bed (105 sq m x 0.4m ave deep)	2	36.0	42.0	117%
AREA B - 2 large trees plant bed (150 sq m x 0.4m ave deep)	2	36.0	60.0	167%
AREA C - 1 small ornamental tree (15cm DBH)* plant bed (18 sq m x 0.4m ave deep)	1	8.0	7.2	90%
AREA D - 2 large trees plant bed (145 sq m x 0.4m ave deep)	2	36.0	58.0	161%
AREA E - 1 small tree plant bed (28 sq m x 0.7m ave deep)	1	20.0	19.6	98%
AREA F - 1 large tree (continuous) plant bed (55 sq m x 0.4m ave deep)	1	18.0	22.0	122%
AREA G - 5 medium trees, 10 small trees, 10 ornamental trees plant bed (297 sq m x 0.8m ave deep)	21	249.0	237.6	95%
AREA H - 2 small ornamental trees (15cm DBH)*, 1 small ornamental trees (10cm DBH)* plant bed (21 sq m x 0.7m ave deep)	3	15.4	14.7	95%
AREA J - 2 columnar trees plant bed (48 sq m x 0.4m ave deep)	2	18.0	19.2	107%
AREA K - 2 columnar trees plant bed (63 sq m x 0.4m ave deep)	2	18.0	25.2	140%
AREA L - 1 large tree plant bed (33.5 sq m x 0.8m ave deep)	1	30.0	26.8	89%
AREA M - 2 *small ornamental trees (15cm DBH) plant bed (37 sq m x 0.5m ave deep)	2	18.0	18.5	103%
AREA N - 1 small ornamental tree (10cm DBH) plant bed (8 sq m x 0.7m ave deep)	1	6.0	5.6	93%
AREA P - 4 small trees plant bed (60 sq m x 0.7m ave deep)	4	48.0	42.0	88%
AREA Q - 6 large trees, 2 medium trees, 1 conifer, 4 small trees, 2 ornamental trees plant bed (350 sq m x 0.7m ave deep)	15	239.0	245.0	103%
AREA R - 3 large trees (future), 3 columnar trees plant bed (198 sq m x 0.4m ave deep)	6	81.0	79.2	98%

* Smaller columnar trees, small ornamental trees with growth to 8-15cm DBH, large shrubs, and columnar conifers calculated using 'How much soil to grow a big tree' by DeepRoot as a guide

AREAS WHERE SITE CONSTRAINTS (such as parking lot islands, adjacent hard surface areas): 0.9 TO 1.2m DEPTH IMPORTED TOPSOIL (average depth of 1000mm).
AREAS WITHIN OR ADJACENT TO LARGER SOFT LANDSCAPE AREAS (such as wide boulevards, lawns, etc): 0.4m AVERAGE DEPTH OF IMPORTED TOPSOIL OVER APPROVED EXISTING SUBSOIL.
ADDITIONAL IMPORTED TOPSOIL OR APPROVED SUBSOIL TO BE ADDED WHERE SUBGRADE BELOW THE 400mm IMPORTED TOPSOIL IS NOT CONDUCIVE TO PLANT GROWTH.

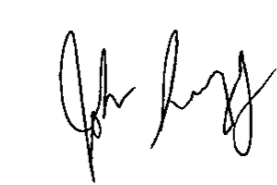
JOHN SEVIGNY C.E.T.
 MANAGER (A), DEVELOPMENT REVIEW EAST
 PLANNING, DEVELOPMENT & BUILDING SERVICES
 DEPARTMENT, CITY OF OTTAWA

APPROVED
 By sevignyo at 2:06 pm, May 22, 2024

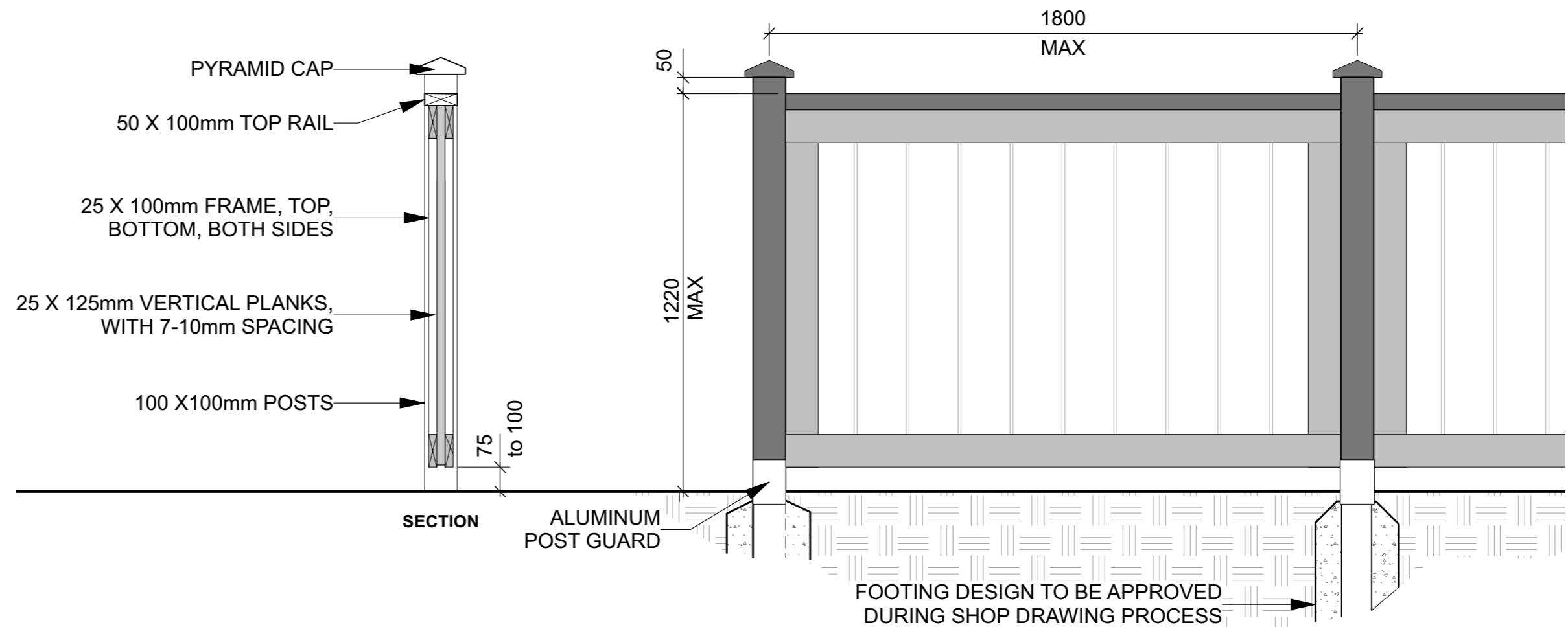

1
L-02
Decorative Fence
Scale: NTS

NOTES:
 - ALL WOOD TO BE PRESSURE TREATED
 - ALL SIZES ARE NOMINAL
 - ALL FASTENERS TO BE ALUMINUM OR HOT DIPPED GALVANIZED.
 - WOOD SCREWS TO BE EXTERIOR GRADE, COATED.

6			
5			
4			
3			
2	Resubmission for SPC	2023/12/21	
1	Issued for SPC	2023/06/21	

DESIGNED BY / CONCLU PAR M. Ruhland	CHECKED BY / VERIFIE PAR M. Ruhland
DRAWN BY / DESINE PAR T. Frost / V. Odusanya	SCALE / ECHELLE

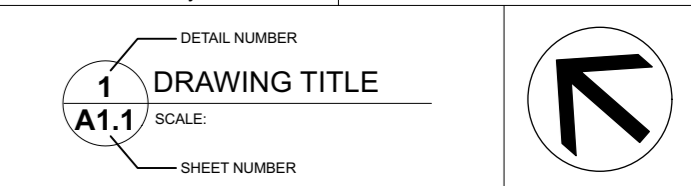

THIS DRAWING IS THE PROPERTY OF THE CITY OF OTTAWA AND ALL COPYRIGHT IS RESERVED. DIMENSIONS ON DRAWING ARE FOR ESTIMATING PURPOSES ONLY. IT IS THE RESPONSIBILITY OF EACH CONTRACTOR AND SUB-CONTRACTOR OR CONSULTANT TO CHECK AND VERIFY ALL DIMENSIONS AND CONDITIONS ON SITE. NOTIFY OWNER OF ANY ERRORS OR OMISSIONS PRIOR TO COMMENCING THE WORK. DO NOT SCALE THE DRAWINGS.

CE DESSIN CONSTITUE LA PROPRIETE DE LA VILLE D'OTTAWA ET TOUT DROIT D'AUTEUR EST RESERVE. LES DIMENSIONS UTILISEES LE SONT A DES FINS D'ESTIMATION SEULEMENT. IL INCOMBE A CHAQUE ENTREPRENEUR, SOUS-CONTRACTANT OU CONSULTANT DE VERIFIER TOUTES LES DIMENSIONS ET LES CONDITIONS SUR LE CHANTIER. VEUILLEZ INFORMER LE PROPRIETAIRE DE TOUTE ERREUR OU OMISSION AVANT D'ENTAMER LES TRAVAUX. NE DRESSEZ PAS LES PLANS A L'ECHELLE.

ARCHITECT / ARCHITECTE
CONSULTANT / EXPERT-CONSEIL

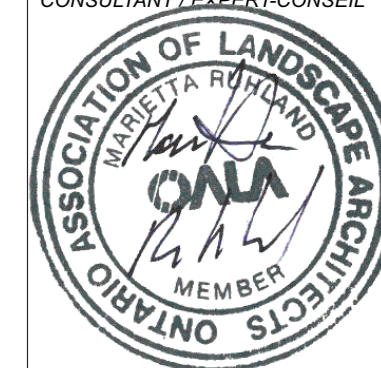

CONSULTANT / EXPERT-CONSEIL
CONSULTANT / EXPERT-CONSEIL

PROJECT / LOCATION / PROJET / ENDROIT
NOELLA LECLAIR STREET

Noella LeClair Street

DRAWING / DESSIN
DETAILS

BUSINESS ENTITY / NUMERO DE L'ENTITE
BUILDING NUMBER / NUMERO DU BATIMENT

SHEET NO. / FEUILLE NO.
L-02

CITY PROJECT NO. / CONTS. PROJECT NO. / NUMERO DE PROJET / NUMERO DE PROJET
CR-..... 23-1710

6		
5		
4		
3		
2	Resubmission for SPC	2023/12/21
1	Issued for SPC	2023/06/21
NUMBERS	MILESTONE / FAIT SALLANT	DATE: (Y/M/D) INITIALS
DESIGNED BY / CONCEVU PAR	CHECKED BY / VERIFIE PAR	
M. Ruhland	M. Ruhland	
DRAWN BY / DESSINE PAR	SCALE / ECHELLE	
T. Frost / V. Odusanya		

DETAIL NUMBER	DRAWING TITLE	
A1.1		
SHEET NUMBER		

THIS DRAWING IS THE PROPERTY OF THE CITY OF OTTAWA AND ALL DIMENSIONS ON DRAWING ARE FOR ESTIMATING PURPOSES ONLY. IT IS THE RESPONSIBILITY OF EACH CONTRACTOR AND SUB-CONTRACTOR OR CONSULTANT TO CHECK AND VERIFY ALL DIMENSIONS AND CONDITIONS ON SITE. NOTIFY OWNER OF ANY ERRORS OR OMISSIONS PRIOR TO COMMENCING THE WORK. DO NOT SCALE THE DRAWINGS.

CE Dessin constitue la propriété de la Ville d'Ottawa et tout droit d'auteur est réservé. Les dimensions utilisées le sont à des fins d'estimation seulement. Il incombe à chaque entrepreneur, sous-contractant ou consultant de vérifier toutes les dimensions et les conditions sur le chantier. Veuillez informer le propriétaire de toute erreur ou omission avant d'entamer les travaux. Ne dressez pas les plans à l'échelle.

ARCHITECT / ARCHITECTE	CONSULTANT / EXPERT-CONSEIL

CONSULTANT / EXPERT-CONSEIL	CONSULTANT / EXPERT-CONSEIL
-----------------------------	-----------------------------

PROJECT / LOCATION / PROJET / ENDROIT
NOELLA LECLAIR STREET

Noella LeClair Street

DRAWING / DESSIN	DETAILS
BUSINESS ENTITY / NUMÉRO DE L'ENTITÉ / BÂTIMENT / NUMÉRO DU BÂTIMENT	SHEET NO. / FEUILLE NO.
	L-03
CITY PROJECT NO. / NUMÉRO DE PROJET	CONS. PROJECT NO. / NUMÉRO DE PROJET
# CR.....	23-1710

DO NOT PRUNE LEADER

REMOVE DAMAGED OR OBJECTIONABLE BRANCHES. FOLLOW THE MOST RECENT CANADIAN NURSERY & TRADES ASSOCIATION PRACTICE.

MINIMUM 1 STAKE 2400mm LONG ON WINDWARD SIDE. SECURE WITH NO. 12 GALVANIZED WIRE ENCASED IN 12mm DIAMETER RUBBER HOSE, ALLOWING SLACK IN GALVANIZED WIRE. REMOVE STAKES AFTER 1 YEAR. STAKE BEYOND EDGE OF ROOT BALL

ROOT COLLAR TO BE SET 100mm ABOVE FINISHED GRADE

CONSTRUCT 100mm SAUCER AROUND TREE BASE. FILL WITH 75mm WOODCHIP MULCH. PULL BACK MULCH FROM BASE OF TREE. ENSURE THAT MULCH COVERS ALL EXPOSED SOIL

TOPSOIL IN TRENCH TO BE CONTINUOUS BETWEEN TREES TOPSOIL MIXTURE AS PER SPECIFICATIONS

EXISTING SUBGRADE

COMPACTED ROOT BALL SUPPORT PAD

VIEW PERPENDICULAR TO CURB

VIEW PARALLEL TO CURB

NOTES:

- ALL MEASUREMENTS ARE IN MILLIMETRES UNLESS OTHERWISE NOTED
- CUT AND REMOVE BURLAP AND WIRE BASKET FROM TOP 2/3 OF ROOT BALL WITHOUT DISTURBING ROOTS
- LOCATION AS SPECIFIED ON THE CONTRACT DRAWINGS

TITLE: **PLANTING TRENCH WELL DRAINED SOILS**

DATE: MAY 2001

REV: JAN 2017

DWG No: L1

TREE SOIL VOLUME REQUIREMENTS:
STANDARD TREE SOIL VOLUMES QUANTITIES INCLUDE THE TOP 900-1000mm OF SOIL / EXISTING SUBSOIL LAYER TO CALCULATE TOTAL SOIL VOLUMES REQUIRED BY CITY OF OTTAWA FOR SUSTAINABLE TREE GROWTH. WHERE LARGER SOFT AREAS ARE AVAILABLE, THE TOP 400-500mm LAYER IS USED TO CALCULATE SOIL VOLUMES (AS PER CITY DETAL L1).

WHERE EXISTING MATERIAL BELOW THE SPECIFIED TOPSOIL IS NOT CONDUCTIVE TO TREE GROWTH, AN ADDITIONAL LAYER OF PLANTING MEDIUM IS TO BE INSTALLED BELOW SPECIFIED TOPSOIL DEPTH TO OBTAIN THE SOIL VOLUME DEPTH REQUIRED.

REFER TO SOIL VOLUME CHART AND PLANS FOR AREA WHERE TREE SOIL VOLUMES ARE REQUIRED.

REMOVE DAMAGED OR OBJECTIONABLE BRANCHES. FOLLOW THE MOST RECENT CANADIAN NURSERY & TRADES ASSOCIATION PRACTICE. DO NOT PRUNE LEADER

TREE WRAP APPLIED SPIRALLY FROM GROUND UP TO HEIGHT OF SECOND BRANCHES. REMOVE AFTER PLANTING

CONSTRUCT 100mm SAUCER AROUND TREE BASE

MINIMUM 1 STAKE 2400mm LONG ON WINDWARD SIDE. SECURE WITH NO. 12 GALVANIZED WIRE ENCASED IN 12mm DIAMETER RUBBER HOSE, ALLOWING SLACK IN GALVANIZED WIRE. REMOVE STAKES AFTER ONE YEAR. STAKE BEYOND EDGE OF ROOT BALL

ROOT COLLAR TO BE SET 100mm ABOVE FINISHED GRADE

TOPSOIL MIXTURE AS PER SPECIFICATION

APPLY APPROVED PLASTIC RODENT GUARD 450mm MINIMUM

NOTE:

- ALL MEASUREMENTS ARE IN MILLIMETRES UNLESS OTHERWISE NOTED
- LOCATION AS SPECIFIED ON THE CONTRACT DRAWINGS

CUT AND REMOVE BURLAP AND WIRE BASKET FROM TOP 2/3 OF ROOT BALL WITHOUT DISTURBING ROOTS

DECIDUOUS TREE PLANTING

REMOVE DAMAGED OR OBJECTIONABLE BRANCHES. FOLLOW THE MOST RECENT CANADIAN NURSERY & TRADES ASSOCIATION PRACTICE. DO NOT PRUNE LEADER.

CONSTRUCT 100mm SAUCER AROUND TREE BASE.

MINIMUM 1 STAKE 2400mm LONG ON WINDWARD SIDE. SECURE WITH NO. 12 GALVANIZED WIRE ENCASED IN 12mm DIAMETER RUBBER HOSE, ALLOWING SLACK IN GALVANIZED WIRE. REMOVE STAKES AFTER ONE YEAR. STAKE BEYOND EDGE OF ROOT BALL

ROOT COLLAR TO BE SET 100mm ABOVE FINISHED GRADE

TOPSOIL MIXTURE AS PER SPECIFICATION

NOTE:

- ALL MEASUREMENTS ARE IN MILLIMETRES UNLESS OTHERWISE NOTED
- LOCATION AS SPECIFIED ON THE CONTRACT DRAWINGS

CUT AND REMOVE BURLAP AND WIRE BASKET FROM TOP 2/3 OF ROOT BALL WITHOUT DISTURBING ROOTS.

CONIFEROUS TREE PLANTING

TITLE: **PLANTING TRENCH WELL DRAINED SOILS (LOTS)**

DATE: MAY 2001

REV: JAN 2017

DWG No: L2

REMOVE FROM POT 75mm SHREDDED BARK MULCH

PLANT PERENNIALS AND GRASSES 25mm HIGHER THAN ADJACENT GRADE

SAUCER

PLANTING SOIL MIX: LIGHTLY COMPACT TO ELIMINATE AIR POCKETS AND PREVENT SETTLEMENT

VARIES WITH SPECIES

SCARIFY SUBGRADE OF PLANTING BED

NOTES:

- ALL DIMENSIONS ARE IN MILLIMETRES UNLESS OTHERWISE NOTED.
- PLANTING SOIL MIXTURE AS PER SPECIFICATION
- PROVIDE 100mm HIGH EARTH SAUCER AROUND PERENNIAL/GRASS BED.

TITLE: **PERENNIAL AND ORNAMENTAL GRASS PLANTING**

DATE: JAN 2015

REV:

DWG No: L21

CUT AND REMOVE BURLAP AND WIRE BASKET FROM TOP 2/3 OF ROOT BALL

REMOVE DAMAGED OR OBJECTIONABLE BRANCHES. FOLLOW THE MOST RECENT CANADIAN NURSERY & TRADES ASSOCIATION PRACTICE DO NOT PRUNE LEADER

STAKES MIN. 2400mm LONG SECURE WITH NO.12 GALVANIZED WIRE ENCASED IN 12mm DIAMETER RUBBER HOSE, ALLOWING SLACK IN GALVANIZED WIRE. STAKE BEYOND EDGE OF ROOT BALL

75mm DEPTH SHREDDED CEDAR MULCH. PULL BACK MULCH FROM BASE OF SHRUBS. ENSURE THAT MULCH COVERS ALL EXPOSED SOIL

REMOVE POTS COMPLETELY FROM POTTED STOCK OR CUT AND REMOVE BURLAP AND WIRE FROM TOP 2/3 OF ROOT BALL

VARIES WITH SPECIES

PLANTING SOIL MIX: LIGHTLY COMPACT ADD WATER TO WELL TO ELIMINATE AIR POCKETS AND PREVENT SETTLEMENT

SCARIFY SUBGRADE OF PLANTING BED

NOTES:

- PLANTING SOIL MIXTURE AS PER SPECIFICATION.
- SHRUBS SPECIFIED BARE ROOTS (B.R.) TO BE PLANTED SO THAT ROOTS ARE FULLY EXTENDED IN PLANTING HOLE WITH SOIL MIX BACKFILLED CAREFULLY TO PREVENT ROOT DAMAGE
- PROVIDE 100 HIGH EARTH SAUCER AROUND SHRUB BED
- STAKES TO BE REMOVED AT COMPLETION OF TWO YEAR WARRANTY PERIOD

TITLE: **CONTINUOUS SHRUB BED PLANTING**

DATE: FEB 2013

REV: FEB 2014

DWG No: L17

BRUSH CLEAN POLYMER JOINT SAND INTO JOINTS UNLESS MANUFACTURER DOES NOT RECOMMEND IT

UNIT PAVERS

25mm LEVELLING BED OF COARSE SAND

GRANULAR 'A' (THICKNESS AS SPECIFIED) COMPACTED TO 95% PROCTOR DENSITY (SEE NOTE 5)

UNDISTURBED OR THOROUGHLY COMPACTED SUBGRADE

NOTES:

- THE LEVELLING COURSE (BEDDING SAND) SHALL BE PLACED LOOSE, IN A UNIFORM LAYER AT A MAXIMUM DEPTH OF 25mm TO ACHIEVE THE FINAL COMPACTED THICKNESS AND GRADE AS SPECIFIED
- INSTALL SOLID EDGE RESTRAINT BETWEEN UNIT PAVERS AND ANY SOFT SURFACE (SOD, PLANTING BED, ETC.)
- UNIT PAVERS ARE THEN PLACED ON TOP OF THE LEVELLING COURSE AND ADDITIONAL SAND SWEEPED BETWEEN THE UNIT PAVERS
- THE UNIT PAVERS ARE THEN VIBRATED INTO PLACE WITH A VIBRA-PLATE AND WATER IS ADDED TO ASSIST IN THE SETTLING OF THE JOINT SAND
- GRANULAR 'A' DEPTH TO BE 100mm FOR PEDESTRIAN AREAS AND 150mm FOR VEHICULAR ACCESSES. OR AS RECOMMENDED BY GEOTECHNICAL INVESTIGATION
- USE OF THIS DETAIL REQUIRES THE PRIOR APPROVAL OF THE GENERAL MANAGER

TITLE: **UNIT PAVING - ON GRANULAR BASE**

DATE: MAY 2001

REV: FEB 2016

DWG No: SC9

JOHN SEVIGNY C.E.T.
MANAGER (A), DEVELOPMENT REVIEW EAST
PLANNING, DEVELOPMENT & BUILDING SERVICES
DEPARTMENT, CITY OF OTTAWA

APPROVED
By sevignyjo at 2:06 pm, May 22, 2024

ADDITIONAL NOTES FOR NUMBER 5:
150mm DEPTH GRANULAR 'A' TO BE USED ONLY IN PEDESTRIAN WHERE NO OR HAND SNOW REMOVAL IS PLANNED. ALL OTHER PEDESTRIAN AREAS ARE TO RECEIVE 200mm COMPACTED GRANULAR 'A' MINIMUM. FURTHER ADJUSTMENTS TO BE SPECIFIED IN RELATION TO SITE CONDITIONS AND GEOTECHNICAL RECOMMENDATIONS.