

ID	Qty	Botanical Name	Common Name	Scheduled Size	Remarks
<b>Plant List</b>					
ArRS	1	Acer rubrum 'Red Sunset'	Red Maple	60mm caliper	WB, Staked
As	3	Acer saccharum	Sugar Maple	70mm caliper	WB, Staked
BpC	2	Betula papyrifera	Paper Birch Clump	40mm caliper	WB, Staked
Co	4	Celtis occidentalis	Common Hackberry	60mm caliper	WB, Staked
GbAG	2	Ginkgo biloba 'Autumn Gold'	Autumn Gold Maidenhair Tree	60mm caliper	WB, Staked
GtS	4	Gleditsia triacanthos var. inermis 'Shademaster'	Shademaster Honeylocust	60mm caliper	WB, Staked
Oma	1	Quercus macrocarpa	Bur Oak	70mm caliper	WB, Staked
Qr	2	Quercus rubra	Northern Red Oak	60mm caliper	WB, Staked
Ta	1	Tilia americana	Basswood	70mm caliper	WB, Staked
<b>LARGE COLUMNAR DECIDUOUS TREES</b>					
CoPS	3	Celtis occidentalis 'Prairie Sentinel'	Prairie Sentinel Hackberry	60mm caliper	WB, Staked
<b>MEDIUM DECIDUOUS TREES</b>					
Ag	6	Aesculus glabra	Ohio Buckeye	50mm caliper	WB, Staked
GtD	3	Gleditsia triacanthos inermis 'Draves'	Streetkeeper Honeylocust	60mm caliper	WB, Staked
<b>SMALL DECIDUOUS TREES</b>					
Ac	5	Amelanchier canadensis	Serviceberry	45mm caliper	WB, Staked
AgRH	3	Amelanchier x grandiflora 'Robin Hill'	Robin Hill Apple Serviceberry	45mm caliper	WB, Staked
CcgC	7	Crataegus crus-galli inermis 'Cruzam'	Thornless Crusader Cockspur Hawthorn	45mm caliper	WB, Staked
MS	4	Malus x 'Snowdrift'	Snowdrift Crabapple	45mm caliper	WB, Staked
<b>SMALL COLUMNAR DECIDUOUS TREES</b>					
SrIP	1	Syringa reticulata 'Ivory Pillar'	Ivory Pillar Japanese Tree Lilac	50mm caliper	WB, Staked
<b>ORNAMENTAL DECIDUOUS TREES</b>					
AcB	8	Amelanchier canadensis 'Ballerina'	Ballerina Serviceberry (tree form)	45mm caliper	WB, Staked
MHG	6	Malus x 'Harvest Gold'	Harvest Gold Crabapple	50mm caliper	WB, Staked
SrIS	4	Syringa reticulata 'Ivory Silk'	Ivory Silk Tree Lilac	50mm caliper	WB, Staked
<b>SMALL ORNAMENTAL DECIDUOUS TREES</b>					
BnFV	2	Betula nigra 'Little King'	Fox Valley River Birch	45mm caliper	WB, Staked
<b>CONIFEROUS TREES</b>					
Pr	1	Pinus resinosa	Red Pine	200cm ht	WB, Staked
<b>SMALL CONIFEROUS TREES / CONIFEROUS SHRUBS</b>					
JcPP	5	Juniperus communis 'Pencil Point'	Pencil Point Juniper	125cm ht	Potted
PmT	2	Pinus mugo 'Tannenbaum'	Tannenbaum Mugo Pine	75cm spd	potted
To(N)	11	Thuja occidentalis (Nursery grown)	White Cedar, Eastern Arborvitae	200cm ht	Full clumps
ToF	15	Thuja occidentalis 'Fastigiata'	Fastigiata Eastern Arborvitae	175cm ht	Potted
<b>SHRUBS</b>					
CoBB	22	Cephalanthus occidentalis	Buttombush	50 cm ht.	Potted
DI	85	Diervilla lonicera	Dwarf Bush-honeysuckle	2 gallon pot	0.9m o.c.
Hv	2	Hamamelis virginiana	Witch Hazel	50mm caliper	WB, Staked
HaA	18	Hydrangea arborescens 'Annabelle'	Annabelle Hydrangea	2 gallon pot	0.9m o.c.
HalM	22	Hydrangea arborescens 'Invincibelle Mini Mauvette'	Mini Mauvette Annabelle Hydrangea	2 gallon pot	0.9m o.c.
HpFI	4	Hydrangea paniculata 'Fire & Ice'	Fire & Ice panicled hydrangea	2 gallon pot	0.9m o.c.
Hp	1	Hypericum prolificum	Shrubby St. John's Wort	50cm ht.	2 gallon pot
Lb	2	Lindera benzoin	Northern Spicebush	80cm ht.	spacing 1.1m o.c.
Phv	2	Philadelphus x virginialis	Mockorange	175cm ht	WB, Staked
PoTW	8	Physocarpus opulifolius 'Tiny Wine'	Tiny Wine Dwarf Ninebark	50cm ht.	0.9m o.c.
Ral	23	Ribes alpinum	Alpine Currant	50cm ht.	1.0m o.c.
Rr	46	Rosa rugosa	Rugose Rose	50cm ht.	1.0m o.c.
SbC	37	Spiraea bumalda 'Coccinea'	Dwarf Red Spirea	50cm ht.	0.8m o.c.
SbG	27	Spiraea bumalda 'Goldflame'	Goldflame Spirea	50cm ht.	0.9m o.c.
SJS	33	Spiraea japonica 'Shirobana'	Shirobana Spirea	50cm ht.	0.9m o.c.
SnS	31	Spiraea japonica 'Snowmound'	Snowmound Spirea	50cm ht.	0.9m o.c.
VI	8	Viburnum lentago	Nannyberry Viburnum	100 cm ht.	Potted
<b>PERENNIALS</b>					
PvA	661	Ornamental Grasses	Feather Reed Grass, Switch Grass, Bottlebrush Grass, Fescue	150mm Pot	0.5 - 0.75m o.c.
PvB	484	Sun Perennial varieties	Coneflower, Daylily, Black Eyed Susan, Beesalm, Spiked Speedwell, Blanket Flower, Blazing Star	150mm Pot	0.5 - 0.6m o.c.
PvC	156	Shade Perennial varieties	Ostrich Fern, Hosta varieties, Bigroot Geranium, Astilbe, Lamium	150mm Pot	0.5 - 0.6m o.c.

6			
5			
4			
3	Resubmission for SPC	2024/03/28	
2	Resubmission for SPC	2023/12/21	
1	Issued for SPC	2023/06/21	

DESIGNED BY / CONCEVU PAR	CHECKED BY / VERIFIE PAR
M. Ruhland	M. Ruhland
DRAWN BY / DESINE PAR	SCALE / ECHELLE
T. Frost / V. Odusanya	1:250

DETAIL NUMBER  
**1**  
SCALE: A1:1  
SHEET NUMBER

THIS DRAWING IS THE PROPERTY OF THE CITY OF OTTAWA AND ALL COPYRIGHT IS RESERVED. DIMENSIONS ON DRAWING ARE FOR ESTIMATING PURPOSES ONLY. IT IS THE RESPONSIBILITY OF EACH CONTRACTOR AND SUB-CONTRACTOR OR CONSULTANT TO CHECK AND VERIFY ALL DIMENSIONS AND CONDITIONS ON SITE. NOTIFY OWNER OF ANY ERRORS OR OMISSIONS PRIOR TO COMMENCING THE WORK. DO NOT SCALE THE DRAWINGS.

CE DESSIN CONSTITUE LA PROPRIETE DE LA VILLE D'OTTAWA ET TOUT DROIT D'AUTEUR EST RESERVE. LES DIMENSIONS UTILISEES LE SONT A DES FINS ESTIMATIVES SEULEMENT. IL INCOMBE A CHAQUE ENTREPRENEUR, SOUS-CONTRACTANT OU CONSULTANT DE VERIFIER TOUTES LES DIMENSIONS ET LES CONDITIONS SUR LE CHANTIER. VEUILLEZ INFORMER LE PROPRIETAIRE DE TOUTE ERREUR OU OMISSION AVANT D'ENTAMER LES TRAVAUX. NE DRESSEZ PAS LES PLANS A L'ECHELLE.

ARCHITECT / ARCHITECTE  
CONSULTANT / EXPERT-CONSEIL

CONSULTANT / EXPERT-CONSEIL  
CONSULTANT / EXPERT-CONSEIL

PROJECT / LOCATION / PROJET / ENDROIT  
**NOELLA LECLAIR STREET**

Noella Leclair Street

DRAWING / DESSIN  
**LANDSCAPE / PLANTING PLAN**

BUSINESS ENTITY / NUMERO DE L'ENTITE  
BUILDING NUMBER / NUMERO DU BATIMENT

SHEET NO. / FEUILLE NO.  
**L-01**

CITY PROJECT NO. / CONS. PROJECT NO. / NUMERO DE PROJET / CR-23-1710

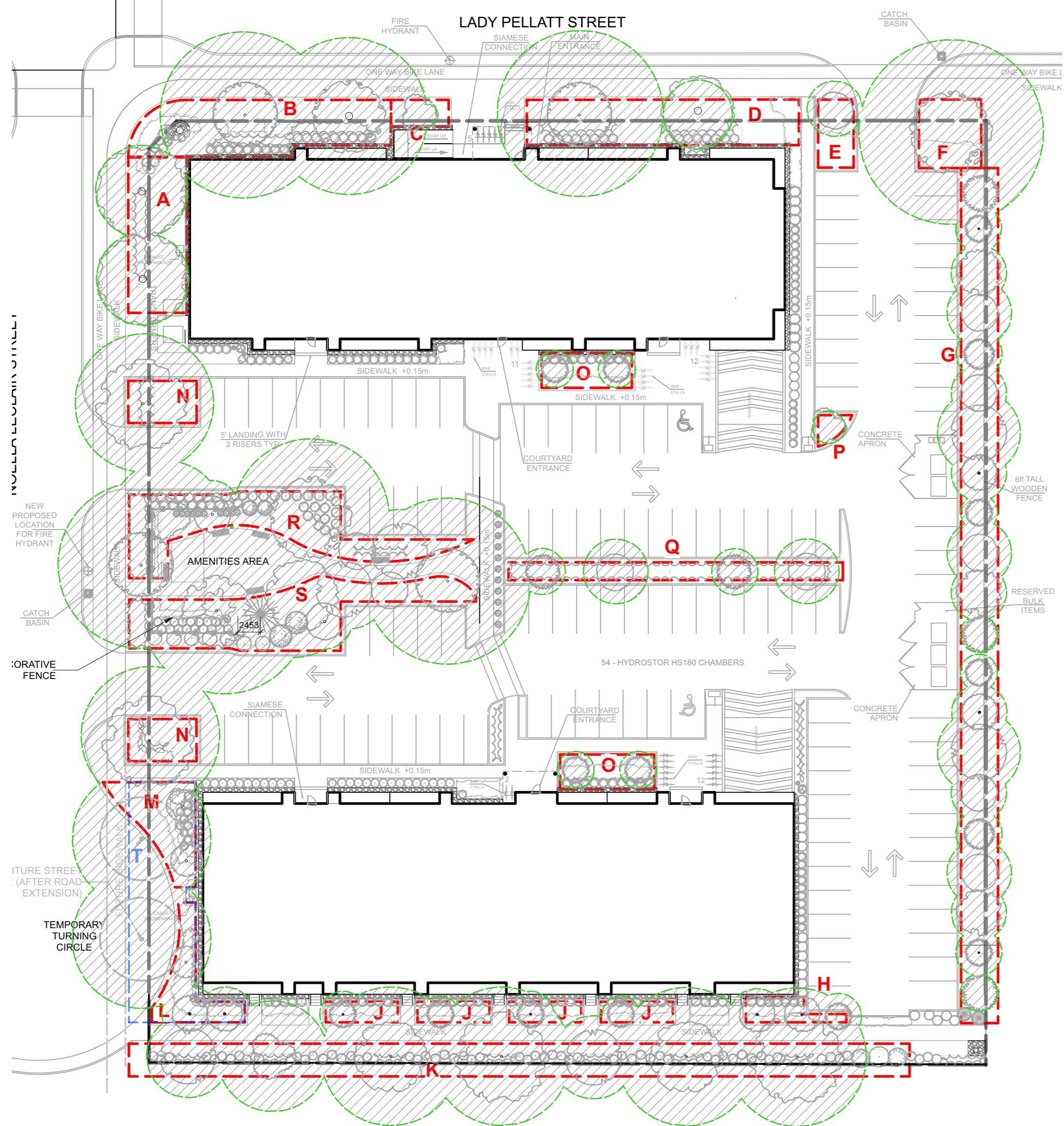

**LEGEND**

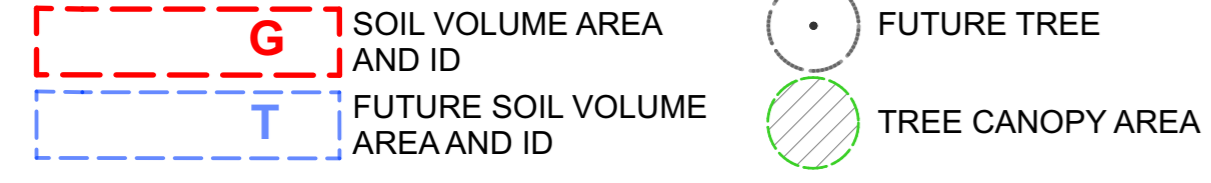

TREE CANOPY COVERAGE	
TOTAL CANOPY AREA	4410 m <sup>2</sup>
TOTAL SITE AREA	9256 m <sup>2</sup>
PERCENT COVERAGE	48%

**TREE SOIL VOLUME REQUIREMENTS:**

STANDARD TREE SOIL VOLUMES QUANTITIES INCLUDE THE TOP 900-1000mm OF SOIL / EXISTING SUBSOIL LAYER TO CALCULATE TOTAL SOIL VOLUMES REQUIRED BY CITY OF OTTAWA FOR SUSTAINABLE TREE GROWTH. WHERE LARGER SOFT AREAS ARE AVAILABLE, THE TOP 400-500mm LAYER IS USED TO CALCULATE SOIL VOLUMES (AS PER CITY DETAL L1).

WHERE EXISTING MATERIAL BELOW THE SPECIFIED TOPSOIL IS NOT CONDUCTIVE TO TREE GROWTH, AN ADDITIONAL LAYER OF PLANTING MEDIUM IS TO BE INSTALLED BELOW SPECIFIED TOPSOIL DEPTH TO OBTAIN THE SOIL VOLUME DEPTH REQUIRED.

REFER TO SOIL VOLUME CHART AND PLANS FOR AREA WHERE TREE SOIL VOLUMES ARE REQUIRED.

Soil Volume Area, Tree Quantity and Size	Tree Quantity	OTTAWA Target Soil Volume (m <sup>3</sup> )	Design Soil Volume	Soil Adequacy percentage
<b>AREA A - 2 large trees</b> plant bed (105 sq m x 0.4m ave deep)	2	36.0	42.0	117%
<b>AREA B - 2 large trees</b> plant bed (150 sq m x 0.4m ave deep)	2	36.0	60.0	167%
<b>AREA C - 1 small ornamental tree (15cm DBH)*</b> plant bed (18 sq m x 0.4m ave deep)	1	8.0	7.2	90%
<b>AREA D - 2 large trees</b> plant bed (145 sq m x 0.4m ave deep)	2	36.0	58.0	161%
<b>AREA E - 1 small tree</b> plant bed (25 sq m x 0.8m ave deep)	1	20.0	20.0	100%
<b>AREA F - 1 large tree (continuous)</b> plant bed (50 sq m x 0.4m ave deep)	1	18.0	20.0	111%
<b>AREA G - 5 medium trees, 10 small trees, 10 ornamental trees</b> plant bed (300 sq m x 0.8m ave deep)	21	249.0	240.0	96%
<b>AREA H - 2 small ornamental trees (15cm DBH)*, 1 small ornamental trees (10cm DBH)*</b> plant bed (20 sq m x 0.9m ave deep)	3	15.4	18.0	117%
<b>AREA J - 1 small ornamental tree (15cm DBH)*</b> plant bed (18 sq m x 0.8m ave deep)	1	15.0	14.4	96%
<b>AREA K - 5 large trees, 2 medium trees</b> plant bed (250 sq m x 0.6m ave deep)	7	120.0	150.0	125%
<b>AREA L - 1 columnar tree, 2 ornamental trees</b> plant bed (45 sq m x 0.6m ave deep)	3	27.0	27.0	100%
<b>AREA M - 2 columnar trees</b> plant bed (60 sq m x 0.6m ave deep)	2	18.0	36.0	200%
<b>AREA N - 1 large tree</b> plant bed (30 sq m x 0.9m ave deep)	1	30.0	27.0	90%
<b>AREA O - 2 *small ornamental trees (15cm DBH)</b> plant bed (35 sq m x 0.6m ave deep)	2	18.0	21.0	117%
<b>AREA P - 1 small ornamental tree (10cm DBH)</b> plant bed (8 sq m x 0.7m ave deep)	1	6.0	5.6	93%
<b>AREA Q - 4 small trees</b> plant bed (65 sq m x 0.9m ave deep)	4	48.0	58.5	122%
<b>AREA R - 3 large trees, 1 medium tree, 2 small trees</b> plant bed (150 sq m x 0.5m ave deep)	4	57.0	75.0	132%
<b>AREA S - 3 large trees, 1 medium tree, 1 conifer, 2 small trees</b> plant bed (165 sq m x 0.5m ave deep)	5	72.0	82.5	115%
<b>AREA T - 3 large trees (future), 3 columnar trees, 2 ornamental trees</b> plant bed (195 sq m x 0.6m ave deep)	11	108.0	117.0	108%

\* Smaller columnar trees, small ornamental trees with growth to 8-15cm DBH, large shrubs, and columnar conifers calculated using 'How much soil to grow a big tree' by DeepRoot as a guide  
 AREAS WHERE SITE CONSTRAINTS (such as parking lot islands, adjacent hard surface areas): 0.9 TO 1.2m DEPTH IMPORTED TOPSOIL (average depth of 1000mm).  
 AREAS WITHIN OR ADJACENT TO LARGER SOFT LANDSCAPE AREAS (such as wide boulevards, lawns, etc): 0.4m AVERAGE DEPTH OF IMPORTED TOPSOIL OVER APPROVED EXISTING SUBSOIL. ADDITIONAL IMPORTED TOPSOIL OR APPROVED SUBSOIL TO BE ADDED WHERE SUBGRADE BELOW THE 400mm IMPORTED TOPSOIL IS NOT CONDUCTIVE TO PLANT GROWTH.

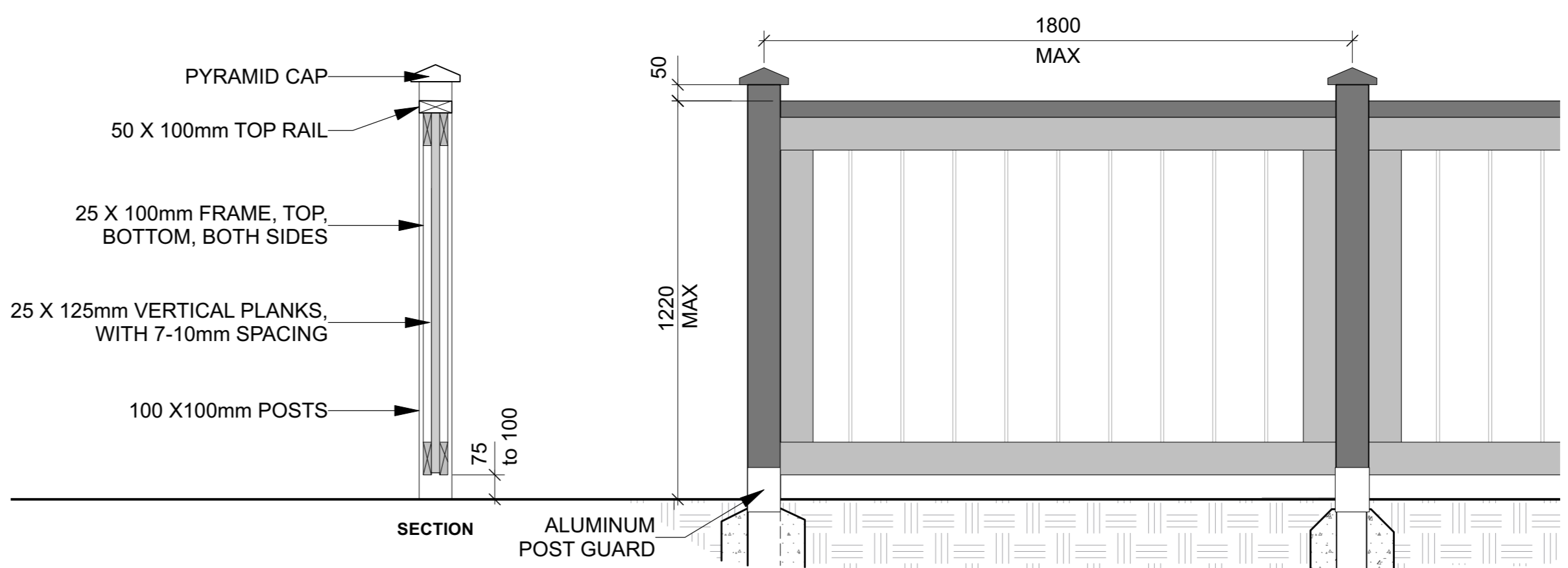

**1** Decorative Fence  
 Scale: NTS  
 NOTES:  
 - ALL WOOD TO BE PRESSURE TREATED  
 - ALL SIZES ARE NOMINAL  
 - ALL FASTENERS TO BE ALUMINUM OR HOT DIPPED GALVANIZED.  
 - WOOD SCREWS TO BE EXTERIOR GRADE, COATED.

6			
5			
4			
3	Resubmission for SPC	2024/03/28	
2	Resubmission for SPC	2023/12/21	
1	Issued for SPC	2023/06/21	

DESIGNED BY / CONÇU PAR M. Ruhland	CHECKED BY / VÉRIFIÉ PAR M. Ruhland
DRAWN BY / DÉSSINÉ PAR T. Frost / V. Odusanya	SCALE / ÉCHELLE

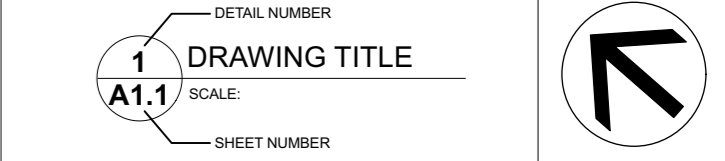

THIS DRAWING IS THE PROPERTY OF THE CITY OF OTTAWA AND ALL COPYRIGHT IS RESERVED. DIMENSIONS ON DRAWING ARE FOR ESTIMATING PURPOSES ONLY. IT IS THE RESPONSIBILITY OF EACH CONTRACTOR AND SUB-CONTRACTOR OR CONSULTANT TO CHECK AND VERIFY ALL DIMENSIONS AND CONDITIONS ON SITE. NOTIFY OWNER OF ANY ERRORS OR OMISSIONS PRIOR TO COMMENCING THE WORK. DO NOT SCALE THE DRAWINGS.

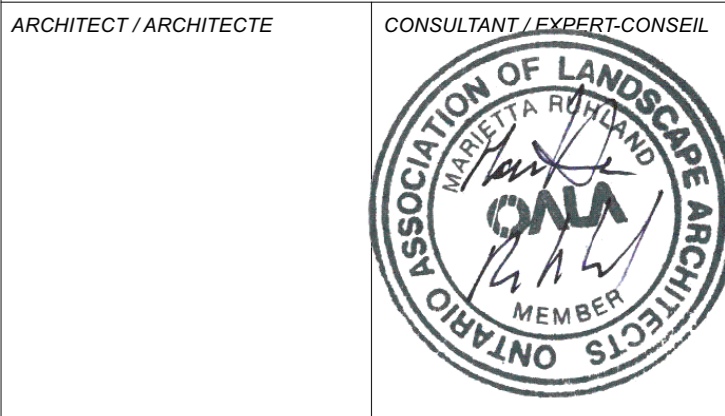

ARCHITECT / ARCHITECTE  
 CONSULTANT / EXPERT-CONSEIL

PROJECT / LOCATION / PROJET / ENDROIT  
**NOELLA LECLAIR STREET**

Noella LeClair Street

DRAWING / DESSIN  
**DETAILS**

BUSINESS ENTITY / NUMÉRO DE L'ENTITÉ  
 BUILDING NUMBER / NUMÉRO DU BÂTIMENT

CITY PROJECT NO. / NUMÉRO DE PROJET  
 CONS. PROJECT NO. / NUMÉRO DE PROJET  
 # CR-23-1710

**L-02**

6			
5			
4			
3	Resubmission for SPC	2024/03/28	
2	Resubmission for SPC	2023/12/21	
1	Issued for SPC	2023/06/21	
NUMBERS / NUMÉROS	MILESTONE / FAIT SAILLANT	DATE / DATE	(Y/M/D) / (A/M/J) INITIALS / INITIALES
DESIGNED BY / CONÇU PAR	M. Ruhland	CHECKED BY / VÉRIFIÉ PAR	M. Ruhland
DRAWN BY / DÉSSINÉ PAR	T. Frost / V. Odusanya	SCALE / ÉCHELLE	

DETAIL NUMBER  
**1** DRAWING TITLE  
A1.1 SCALE  
SHEET NUMBER

THIS DRAWING IS THE PROPERTY OF THE CITY OF OTTAWA AND ALL COPYRIGHT IS RESERVED. DIMENSIONS ON DRAWING ARE FOR ESTIMATING PURPOSES ONLY. IT IS THE RESPONSIBILITY OF EACH CONTRACTOR AND SUB-CONTRACTOR OR CONSULTANT TO CHECK AND VERIFY ALL DIMENSIONS AND CONDITIONS ON SITE. NOTIFY OWNER OF ANY ERRORS OR OMISSIONS PRIOR TO COMMENCING THE WORK. DO NOT SCALE THE DRAWINGS.

CE DESSIN CONSTITUE LA PROPRIÉTÉ DE LA VILLE D'OTTAWA ET TOUT DROIT D'AUTEUR EST RÉSERVÉ. LES DIMENSIONS UTILISÉES LE SONT À DES FINS D'ESTIMATION SEULEMENT. IL INCOMBE À CHAQUE ENTREPRENEUR, SOUS-CONTRACTANT OU CONSULTANT DE VÉRIFIER TOUTES LES DIMENSIONS ET LES CONDITIONS SUR LE CHANTIER. VEUILLEZ INFORMER LE PROPRIÉTAIRE DE TOUTE ERREUR OU OMISSION AVANT D'ENTAMER LES TRAVAUX. NE DRESSEZ PAS LES PLANS À L'ÉCHELLE.

ARCHITECT / ARCHITECTE  
CONSULTANT / EXPERT-CONSEIL

CONSULTANT / EXPERT-CONSEIL

PROJECT / LOCATION / PROJET / ENDROIT

**NOELLA LECLAIR STREET**

Noella LeClair Street

DRAWING / DESSIN

**DETAILS**

BUSINESS ENTITY / NUMÉRO DE L'ENTITÉ / BUILDING NUMBER / NUMÉRO DU BÂTIMENT

SHEET NO. / FEUILLE NO.

CITY PROJECT NO. / NUMÉRO DE PROJET

CONS. PROJECT NO. / NUMÉRO DE PROJET

# CR..... 23-1710

**L-03**

CUT AND REMOVE BURLAP AND WIRE BASKET FROM TOP 2/3 OF ROOT BALL.

REMOVE DAMAGED OR OBJECTIONABLE BRANCHES. FOLLOW THE MOST RECENT CANADIAN NURSERY & TRADES ASSOCIATION PRACTICE. DO NOT PRUNE LEADER.

STAKES MIN. 2400mm LONG SECURE WITH NO.12 GALVANIZED WIRE ENCASED IN 12mm DIAMETER RUBBER HOSE, ALLOWING SLACK IN GALVANIZED WIRE. STAKE BEYOND EDGE OF ROOT BALL.

75mm DEPTH SHREDDED CEDAR MULCH. PULL BACK MULCH FROM BASE OF SHRUBS. ENSURE THAT MULCH COVERS ALL EXPOSED SOIL.

REMOVE POTS COMPLETELY FROM POTTED STOCK OR CUT AND REMOVE BURLAP AND WIRE FROM TOP 2/3 OF ROOT BALL.

PLANTING SOIL MIX: LIGHTLY COMPACT ADD WATER TO WELL TO ELIMINATE AIR POCKETS AND PREVENT SETTLEMENT

SCARIFY SUBGRADE OF PLANTING BED

**NOTES:**

1. PLANTING SOIL MIXTURE AS PER SPECIFICATION.
2. SHRUBS SPECIFIED BARE ROOTS (B.R.) TO BE PLANTED SO THAT ROOTS ARE FULLY EXTENDED IN PLANTING HOLE WITH SOIL MIX BACKFILLED CAREFULLY TO PREVENT ROOT DAMAGE.
3. PROVIDE 100 HIGH EARTH SAUCER AROUND SHRUB BED
4. STAKES TO BE REMOVED AT COMPLETION OF TWO YEAR WARRANTY PERIOD

DATE: FEB 2013  
REV: FEB 2014  
DWG No: L17

BRUSH CLEAN POLYMERIC JOINT SAND INTO JOINTS UNLESS MANUFACTURER DOES NOT RECOMMEND IT

UNIT PAVERS

25mm LEVELLING BED OF COARSE SAND

GRANULAR 'A' (THICKNESS AS SPECIFIED) COMPACTED TO 95% PROCTOR DENSITY (SEE NOTE 5)

UNDISTURBED OR THOROUGHLY COMPACTED SUBGRADE

**NOTES:**

1. THE LEVELLING COURSE (BEDDING SAND) SHALL BE PLACED LOOSE, IN A UNIFORM LAYER AT A MAXIMUM DEPTH OF 25mm TO ACHIEVE THE FINAL COMPACTED THICKNESS AND GRADE AS SPECIFIED
2. INSTALL SOLID EDGE RESTRAINT BETWEEN UNIT PAVERS AND ANY SOFT SURFACE (SOD, PLANTING BED, ETC.)
3. UNIT PAVERS ARE THEN PLACED ON TOP OF THE LEVELLING COURSE AND ADDITIONAL SAND SWEEPED BETWEEN THE UNIT PAVERS
4. THE UNIT PAVERS ARE THEN VIBRATED INTO PLACE WITH A VIBRA-PLATE AND WATER IS ADDED TO ASSIST IN THE SETTLING OF THE JOINT SAND
5. GRANULAR 'A' DEPTH TO BE 100mm FOR PEDESTRIAN AREAS AND 150mm FOR VEHICULAR ACCESSES. OR AS RECOMMENDED BY GEOTECHNICAL INVESTIGATION
6. USE OF THIS DETAIL REQUIRES THE PRIOR APPROVAL OF THE GENERAL MANAGER

DATE: MAY 2001  
REV: FEB 2016  
DWG No: SC9

REMOVE DAMAGED OR OBJECTIONABLE BRANCHES. FOLLOW THE MOST RECENT CANADIAN NURSERY & TRADES ASSOCIATION PRACTICE. DO NOT PRUNE LEADER.

TREE WRAP APPLIED SPIRALLY FROM GROUND UP TO HEIGHT OF SECOND BRANCHES. REMOVE AFTER PLANTING

CONSTRUCT 100mm SAUCER AROUND TREE BASE

MINIMUM 1 STAKE 2400mm LONG ON WINDWARD SIDE. SECURE WITH NO. 12 GALVANIZED WIRE ENCASED IN 12mm DIAMETER RUBBER HOSE, ALLOWING SLACK IN GALVANIZED WIRE. REMOVE STAKES AFTER ONE YEAR. STAKE BEYOND EDGE OF ROOT BALL.

ROOT COLLAR TO BE SET 100mm ABOVE FINISHED GRADE

TOPSOIL MIXTURE AS PER SPECIFICATION

APPLY APPROVED PLASTIC RODENT GUARD 450mm MINIMUM

**NOTE:**

1. ALL MEASUREMENTS ARE IN MILLIMETRES UNLESS OTHERWISE NOTED
2. LOCATION AS SPECIFIED ON THE CONTRACT DRAWINGS

CUT AND REMOVE BURLAP AND WIRE BASKET FROM TOP 2/3 OF ROOT BALL WITHOUT DISTURBING ROOTS

COMPACTED SUBGRADE

DECIDUOUS TREE PLANTING

REMOVE DAMAGED OR OBJECTIONABLE BRANCHES. FOLLOW THE MOST RECENT CANADIAN NURSERY & TRADES ASSOCIATION PRACTICE. DO NOT PRUNE LEADER.

CONSTRUCT 100mm SAUCER AROUND TREE BASE

MINIMUM 1 STAKE 2400mm LONG ON WINDWARD SIDE. SECURE WITH NO. 12 GALVANIZED WIRE ENCASED IN 12mm DIAMETER RUBBER HOSE, ALLOWING SLACK IN GALVANIZED WIRE. REMOVE STAKES AFTER ONE YEAR. STAKE BEYOND EDGE OF ROOT BALL.

ROOT COLLAR TO BE SET 100mm ABOVE FINISHED GRADE

TOPSOIL MIXTURE AS PER SPECIFICATION

**NOTE:**

1. ALL MEASUREMENTS ARE IN MILLIMETRES UNLESS OTHERWISE NOTED
2. LOCATION AS SPECIFIED ON THE CONTRACT DRAWINGS

CUT AND REMOVE BURLAP AND WIRE BASKET FROM TOP 2/3 OF ROOT BALL WITHOUT DISTURBING ROOTS.

COMPACTED SUBGRADE

CONIFEROUS TREE PLANTING

DATE: MAY 2001  
REV: JAN 2017  
DWG No: L2

REMOVE FROM POT 75mm SHREDDED BARK MULCH

PLANT PERENNIALS AND GRASSES 25mm HIGHER THAN ADJACENT GRADE

SAUCER

PLANTING SOIL MIX: LIGHTLY COMPACT TO ELIMINATE AIR POCKETS AND PREVENT SETTLEMENT

VARIES WITH SPECIES

SCARIFY SUBGRADE OF PLANTING BED

**NOTES:**

1. ALL DIMENSIONS ARE IN MILLIMETRES UNLESS OTHERWISE NOTED.
2. PLANTING SOIL MIXTURE AS PER SPECIFICATION
3. PROVIDE 100MM HIGH EARTH SAUCER AROUND PERENNIAL/GRASS BED.

DATE: JAN 2015  
REV:  
DWG No: L21

DO NOT PRUNE LEADER

REMOVE DAMAGED OR OBJECTIONABLE BRANCHES. FOLLOW THE MOST RECENT CANADIAN NURSERY & TRADES ASSOCIATION PRACTICE

MINIMUM 1 STAKE 2400mm LONG ON WINDWARD SIDE. SECURE WITH NO. 12 GALVANIZED WIRE ENCASED IN 12mm DIAMETER RUBBER HOSE, ALLOWING SLACK IN GALVANIZED WIRE. REMOVE STAKES AFTER 1 YEAR. STAKE BEYOND EDGE OF ROOT BALL

ROOT COLLAR TO BE SET 100mm ABOVE FINISHED GRADE

CONSTRUCT 100mm SAUCER AROUND TREE BASE. FILL WITH 75mm WOODCHIP MULCH. PULL BACK MULCH FROM BASE OF TREE. ENSURE THAT MULCH COVERS ALL EXPOSED SOIL

TOPSOIL IN TRENCH TO BE CONTINUOUS BETWEEN TREES TOPSOIL MIXTURE AS PER SPECIFICATIONS

EXISTING SUBGRADE

COMPACTED ROOT BALL SUPPORT PAD

VARIES ACCORDING TO PLANTING CORRIDOR

VIEW PERPENDICULAR TO CURB

VIEW PARALLEL TO CURB

**NOTES:**

1. ALL MEASUREMENTS ARE IN MILLIMETRES UNLESS OTHERWISE NOTED
2. CUT AND REMOVE BURLAP AND WIRE BASKET FROM TOP 2/3 OF ROOT BALL WITHOUT DISTURBING ROOTS
3. LOCATION AS SPECIFIED ON THE CONTRACT DRAWINGS

DATE: MAY 2001  
REV: JAN 2017  
DWG No: L1

REMOVE DAMAGED OR OBJECTIONABLE BRANCHES. FOLLOW THE MOST RECENT CANADIAN NURSERY & TRADES ASSOCIATION PRACTICE. DO NOT PRUNE LEADER.

CONSTRUCT 100mm SAUCER AROUND TREE BASE

MINIMUM 1 STAKE 2400mm LONG ON WINDWARD SIDE. SECURE WITH NO. 12 GALVANIZED WIRE ENCASED IN 12mm DIAMETER RUBBER HOSE, ALLOWING SLACK IN GALVANIZED WIRE. REMOVE STAKES AFTER ONE YEAR. STAKE BEYOND EDGE OF ROOT BALL.

ROOT COLLAR TO BE SET 100mm ABOVE FINISHED GRADE

TOPSOIL MIXTURE AS PER SPECIFICATION

**NOTE:**

1. ALL MEASUREMENTS ARE IN MILLIMETRES UNLESS OTHERWISE NOTED
2. LOCATION AS SPECIFIED ON THE CONTRACT DRAWINGS

CUT AND REMOVE BURLAP AND WIRE BASKET FROM TOP 2/3 OF ROOT BALL WITHOUT DISTURBING ROOTS.

COMPACTED SUBGRADE

PLANTING TRENCH WELL DRAINED SOILS (LOTS)

DATE: MAY 2001  
REV: JAN 2017  
DWG No: L2