

2 NORTH ELEVATION - GUARD
A201 SCALE: 1 : 75

CLADDING LEGEND:

- A BRICK MASONRY
COLOUR: RED
TYPE: 1
- B ALUMINUM COMPOSITE PANEL
COLOUR: CHARCOAL
TYPE: ACM-1
- C CORRUGATED METAL SIDING
COLOUR: GREY
TYPE: SS-1
- D FIBER CEMENT PANEL
COLOUR: LIGHT GREY
TYPE: FC-2
- E FIBER CEMENT PANEL
COLOUR: CHARCOAL
TYPE: FC-1
- F METAL SIDING WITH PERFORATED PANEL SCREEN
COLOUR: GREY
SIDING TYPE: SS-2
SCREEN TYPE: MP-1 (50% OPEN)
- G RETAINING WALL
TYPE: CAST IN PLACE CONCRETE
- H METAL HANDRAIL
COLOUR: DARK GREY
- I METAL PICKET GUARD
COLOUR: CHARCOAL
TYPE: STEEL

GENERAL ARCHITECTURAL NOTES:

1. This drawing is the property of the Architect and may not be reproduced or used without the expressed consent of the Architect.
2. Drawings are not to be scaled. The Contractor is responsible for checking and verifying all levels and dimensions and shall report all discrepancies to the Architect and obtain clarification prior to commencing work.
3. Upon notice in writing, the Architect will provide written graphic clarification or supplementary information regarding the intent of the Contract Documents.
4. The Architectural drawings are to be read in conjunction with all other Contract Documents including Project Manuals and the Structural, Mechanical and Electrical Drawings.
5. Positions of exposed or finished Mechanical or Electrical devices, fittings and fixtures are indicated on the Architectural Drawings. Locations shown on the Architectural Drawings shall govern over Mechanical and Electrical Drawings. Mechanical and Electrical items not clearly located will be located as directed by the Architect.
6. These documents are not to be used for construction unless specifically noted for such purpose.



1 NORTH ELEVATION
A201 SCALE: 1 : 75

APPROVED
By Lily Xu at 4:25 pm, Dec 12, 2023

Lily Xu
LILY XU, MCIP, RPP
MANAGER, DEVELOPMENT REVIEW SOUTH
PLANNING, INFRASTRUCTURE & ECONOMIC
DEVELOPMENT DEPARTMENT, CITY OF OTTAWA

ISSUE RECORD

13	RE-ISSUED FOR SITE PLAN CONTROL	2023-10-02
11	ISSUED FOR ADDENDUM 001	2023-09-08
9	RE-ISSUED FOR TENDER	2023-08-04
7	ISSUED FOR TENDER	2023-07-05
3	RE-ISSUED FOR BUILDING PERMIT	2023-05-25
2	ISSUED FOR COORDINATION	2023-05-03
1	ISSUED FOR BUILDING PERMIT	2021-06-12

project1 studio
Project1 Studio Incorporated
(613) 884-3939 | mail@project1studio.ca

300 TREMBLAY
300 Tremblay Road
Ottawa, ON

PROJ 2008 SCALE NOTED DRAWN DM REVIEWED RMK
NORTH ELEVATION

A201

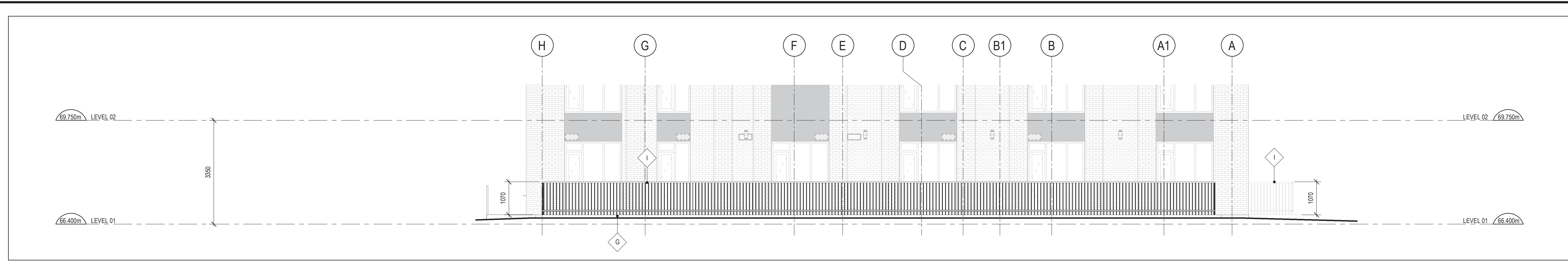

2 EAST ELEVATION - GUARD
A202 SCALE: 1 : 75

CLADDING LEGEND:

A	BRICK MASONRY COLOUR: RED TYPE: 1
B	ALUMINUM COMPOSITE PANEL COLOUR: CHARCOAL TYPE: ACM-1
C	CORRUGATED METAL SIDING COLOUR: GREY TYPE: SS-1
D	FIBER CEMENT PANEL COLOUR: LIGHT GREY TYPE: FC-2
E	FIBER CEMENT PANEL COLOUR: CHARCOAL TYPE: FC-1
F	METAL SIDING WITH PERFORATED PANEL SCREEN COLOUR: GREY SIDING TYPE: SS-2 SCREEN TYPE: MP-1 (50% OPEN)
G	RETAINING WALL TYPE: CAST IN PLACE CONCRETE
H	METAL HANDRAIL COLOUR: DARK GREY
I	METAL PICKET GUARD COLOUR: CHARCOAL TYPE: STEEL

GENERAL ARCHITECTURAL NOTES:

- This drawing is the property of the Architect and may not be reproduced or used without the expressed consent of the Architect.
- Drawings are not to be scaled. The Contractor is responsible for checking and verifying all levels and dimensions and shall report all discrepancies to the Architect and obtain clarification prior to commencing work.
- Upon notice in writing, the Architect will provide written graphic clarification or supplementary information regarding the intent of the Contract Documents.
- The Architectural drawings are to be read in conjunction with all other Contract Documents including Project Manuals and the Structural, Mechanical and Electrical Drawings.
- Positions of exposed or finished Mechanical or Electrical devices, fittings and fixtures are indicated on the Architectural Drawings. Locations shown on the Architectural Drawings shall govern over Mechanical and Electrical Drawings. Mechanical and Electrical items not clearly located will be located as directed by the Architect.
- These documents are not to be used for construction unless specifically noted for such purpose.

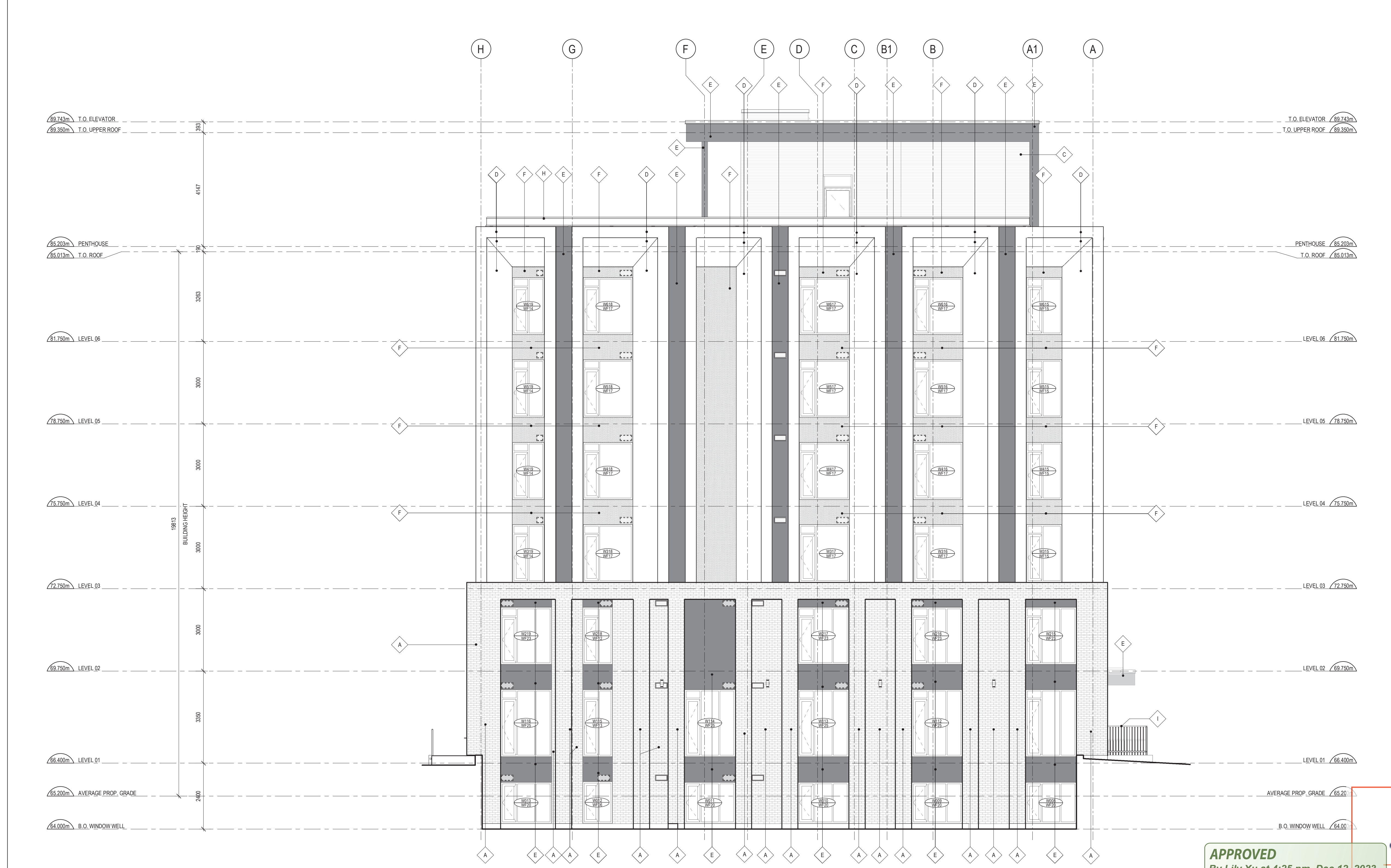

1 EAST ELEVATION
A202 SCALE: 1 : 75

APPROVED
By Lily Xu at 4:25 pm, Dec 12, 2023

Lily Xu
LILY XU, MCIP, RPP
MANAGER, DEVELOPMENT REVIEW SOUTH
PLANNING, INFRASTRUCTURE & ECONOMIC
DEVELOPMENT DEPARTMENT, CITY OF OTTAWA

13	RE-ISSUED FOR SITE PLAN CONTROL	2023-10-02
11	ISSUED FOR ADDENDUM 001	2023-09-08
9	RE-ISSUED FOR TENDER	2023-08-04
7	ISSUED FOR TENDER	2023-07-05
3	RE-ISSUED FOR BUILDING PERMIT	2023-05-25
2	ISSUED FOR COORDINATION	2023-05-03
1	ISSUED FOR BUILDING PERMIT	2021-06-12

ISSUE RECORD



Project1 Studio Incorporated
[613.884.3939 | mail@project1studio.ca

300 TREMBLAY
300 Tremblay Road
Ottawa, ON

PROJ	SCALE	DRAWN	REVIEWED
2008	NOTED	DM	RMK

EAST ELEVATION

A202

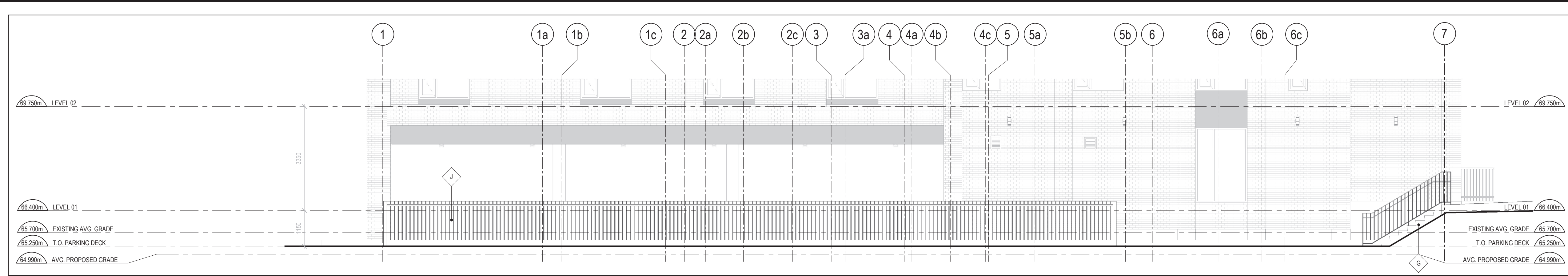

2 SOUTH ELEVATION - FENCE
SCALE: 1 : 75

CLADDING LEGEND:

- A BRICK MASONRY
COLOUR: RED
TYPE: 1
- B ALUMINUM COMPOSITE PANEL
COLOUR: CHARCOAL
TYPE: ACM-1
- C CORRUGATED METAL SIDING
COLOUR: GREY
TYPE: SS-1
- D FIBER CEMENT PANEL
COLOUR: LIGHT GREY
TYPE: FC-2
- E FIBER CEMENT PANEL
COLOUR: CHARCOAL
TYPE: FC-1
- F METAL SIDING WITH PERFORATED PANEL SCREEN
COLOUR: GREY
SIDING TYPE: SS-2
SCREEN TYPE: MP-1 (50% OPEN)
- G RETAINING WALL
TYPE: CAST IN PLACE CONCRETE
- H METAL HANDRAIL
COLOUR: DARK GREY
- I METAL PICKET GUARD
COLOUR: CHARCOAL
TYPE: STEEL

GENERAL ARCHITECTURAL NOTES:

- This drawing is the property of the Architect and may not be reproduced or used without the expressed consent of the Architect.
- Drawings are not to be scaled. The Contractor is responsible for checking and verifying all levels and dimensions and shall report all discrepancies to the Architect and obtain clarification prior to commencing work.
- Upon notice in writing, the Architect will provide written graphic clarification or supplementary information regarding the intent of the Contract Documents.
- The Architectural drawings are to be read in conjunction with all other Contract Documents including Project Manuals and the Structural, Mechanical and Electrical Drawings.
- Positions of exposed or finished Mechanical or Electrical devices, fittings and fixtures are indicated on the Architectural Drawings. Locations shown on the Architectural Drawings shall govern over Mechanical and Electrical Drawings. Mechanical and Electrical items not clearly located will be located as directed by the Architect.
- These documents are not to be used for construction unless specifically noted for such purpose.

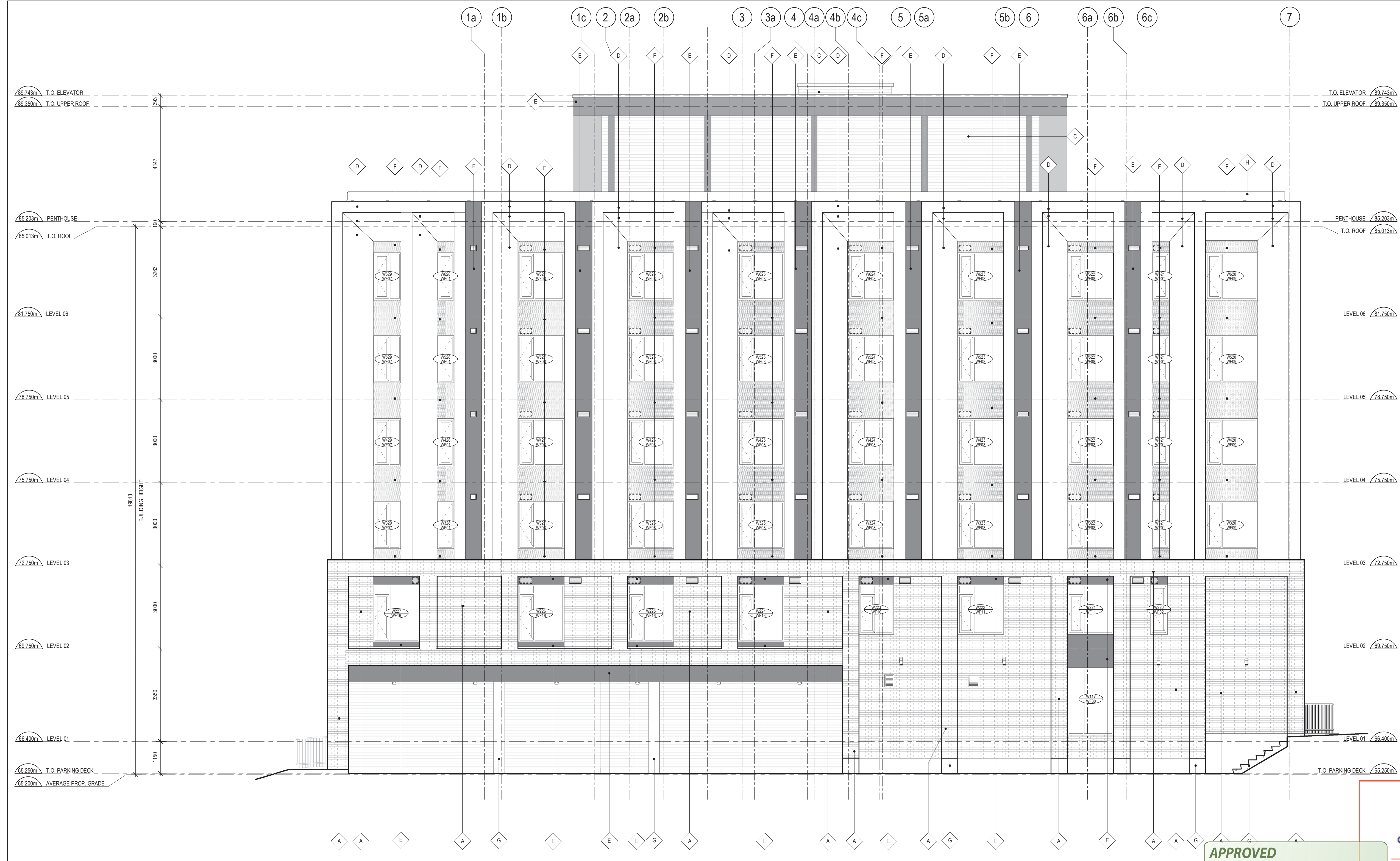

1 SOUTH ELEVATION
SCALE: 1 : 75

APPROVED
By Lily Xu at 4:25 pm, Dec 12, 2023

Lily Xu
LILY XU, MCIP, RPP
MANAGER, DEVELOPMENT REVIEW SOUTH
PLANNING, INFRASTRUCTURE & ECONOMIC
DEVELOPMENT DEPARTMENT, CITY OF OTTAWA

ISSUE RECORD

13	RE-ISSUED FOR SITE PLAN CONTROL	2023-10-02
11	ISSUED FOR ADDENDUM 001	2023-09-08
9	RE-ISSUED FOR TENDER	2023-08-04
7	ISSUED FOR TENDER	2023-07-05
3	RE-ISSUED FOR BUILDING PERMIT	2023-05-25
2	ISSUED FOR COORDINATION	2023-05-03
1	ISSUED FOR BUILDING PERMIT	2021-06-12



300 TREMBLAY
300 Tremblay Road
Ottawa, ON

PROJ	SCALE	DRAWN	REVIEWED
2008	NOTED	DM	RMK

SOUTH ELEVATION

A203

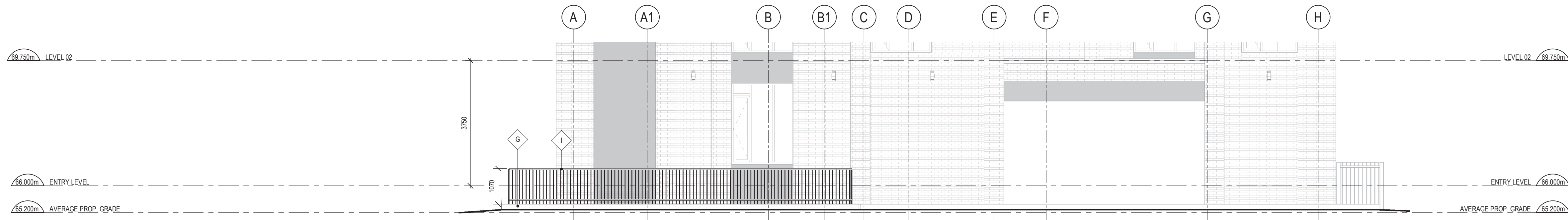

2 WEST ELEVATION - GUARD
A204 SCALE: 1 : 75

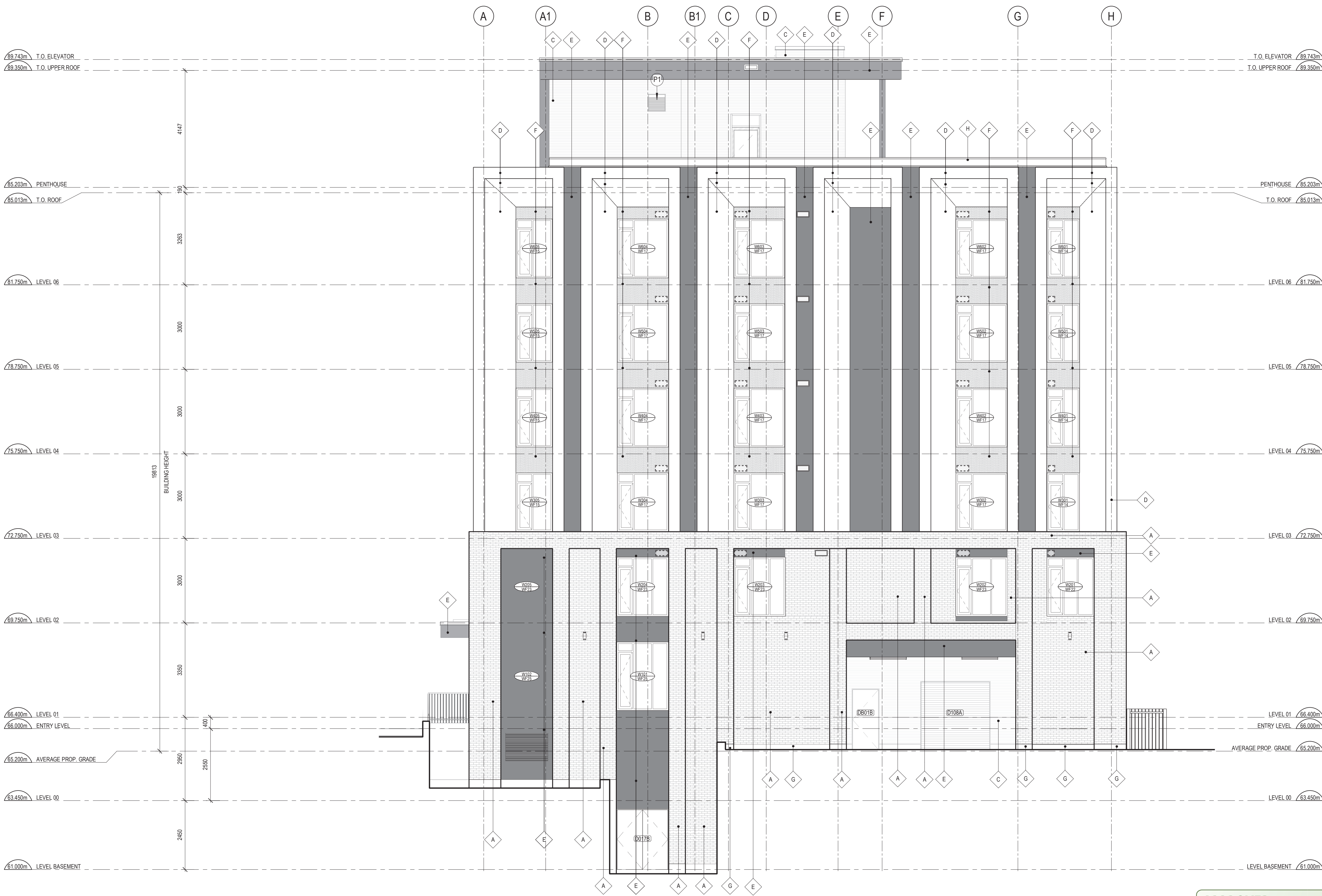

1 WEST ELEVATION
A204 SCALE: 1 : 75

CLADDING LEGEND:

- A BRICK MASONRY
COLOUR: RED
TYPE: 1
- B ALUMINUM COMPOSITE PANEL
COLOUR: CHARCOAL
TYPE: ACM-1
- C CORRUGATED METAL SIDING
COLOUR: GREY
TYPE: SS-1
- D FIBER CEMENT PANEL
COLOUR: LIGHT GREY
TYPE: FC-2
- E FIBER CEMENT PANEL
COLOUR: CHARCOAL
TYPE: FC-1
- F METAL SIDING WITH PERFORATED PANEL SCREEN
COLOUR: GREY
SIDING TYPE: SS-2
SCREEN TYPE: MP-1 (50% OPEN)
- G RETAINING WALL
TYPE: CAST IN PLACE CONCRETE
- H METAL HANDRAIL
COLOUR: DARK GREY
- I METAL PICKET GUARD
COLOUR: CHARCOAL
TYPE: STEEL

GENERAL ARCHITECTURAL NOTES:

1. This drawing is the property of the Architect and may not be reproduced or used without the expressed consent of the Architect.
2. Drawings are not to be scaled. The Contractor is responsible for checking and verifying all levels and dimensions and shall report all discrepancies to the Architect and obtain clarification prior to commencing work.
3. Upon notice in writing, the Architect will provide written graphic clarification or supplementary information regarding the intent of the Contract Documents.
4. The Architectural drawings are to be read in conjunction with all other Contract Documents including Project Manuals and the Structural, Mechanical and Electrical Drawings.
5. Positions of exposed or finished Mechanical or Electrical devices, fittings and fixtures are indicated on the Architectural Drawings. Locations shown on the Architectural Drawings shall govern over Mechanical and Electrical Drawings. Mechanical and Electrical items not clearly located will be located as directed by the Architect.
6. These documents are not to be used for construction unless specifically noted for such purpose.



13	RE-ISSUED FOR SITE PLAN CONTROL	2023-10-02
11	ISSUED FOR ADDENDUM 001	2023-09-08
9	RE-ISSUED FOR TENDER	2023-08-04
7	ISSUED FOR TENDER	2023-07-05
3	RE-ISSUED FOR BUILDING PERMIT	2023-05-25
2	ISSUED FOR COORDINATION	2023-05-03
1	ISSUED FOR BUILDING PERMIT	2021-06-12

ISSUE RECORD



Project1 Studio Incorporated
[613.884.3939 | mail@project1studio.ca

300 TREMBLAY

300 Tremblay Road
Ottawa, ON

APPROVED
By Lily Xu at 4:25 pm, Dec 12, 2023

Lily Xu
LILY XU, MCIP, RPP
MANAGER, DEVELOPMENT REVIEW SOUTH
PLANNING, INFRASTRUCTURE & ECONOMIC
DEVELOPMENT DEPARTMENT, CITY OF OTTAWA

PROJ	SCALE	DRAWN	REVIEWED
2008	NOTED	DM/GS	RMK

WEST ELEVATION

A204