

2 NORTH ELEVATION - GUARD  
A201 SCALE: 1 : 75

**CLADDING LEGEND:**

A	BRICK MASONRY COLOUR: RED TYPE: 1
B	ALUMINUM COMPOSITE PANEL COLOUR: CHARCOAL TYPE: ACM-1
C	CORRUGATED METAL SIDING COLOUR: GREY TYPE: SS-1
D	FIBER CEMENT PANEL COLOUR: LIGHT GREY TYPE: FC-2
E	FIBER CEMENT PANEL COLOUR: CHARCOAL TYPE: FC-1
F	METAL SIDING WITH PERFORATED PANEL SCREEN COLOUR: GREY SIDING TYPE: SS-2 SCREEN TYPE: MP-1 (50% OPEN)
G	RETAINING WALL TYPE: CAST IN PLACE CONCRETE
H	METAL HANDRAIL COLOUR: DARK GREY
I	METAL PICKET GUARD COLOUR: CHARCOAL TYPE: STEEL

**GENERAL ARCHITECTURAL NOTES:**

- This drawing is the property of the Architect and may not be reproduced or used without the expressed consent of the Architect.
- Drawings are not to be scaled. The Contractor is responsible for checking and verifying all levels and dimensions and shall report all discrepancies to the Architect and obtain clarification prior to commencing work.
- Upon notice in writing, the Architect will provide written graphic clarification or supplementary information regarding the intent of the Contract Documents.
- The Architectural drawings are to be read in conjunction with all other Contract Documents including Project Manuals and the Structural, Mechanical and Electrical Drawings.
- Positions of exposed or finished Mechanical or Electrical devices, fittings and fixtures are indicated on the Architectural Drawings. Locations shown on the Architectural Drawings shall govern over Mechanical and Electrical Drawings. Mechanical and Electrical items not clearly located will be located as directed by the Architect.
- These documents are not to be used for construction unless specifically noted for such purpose.

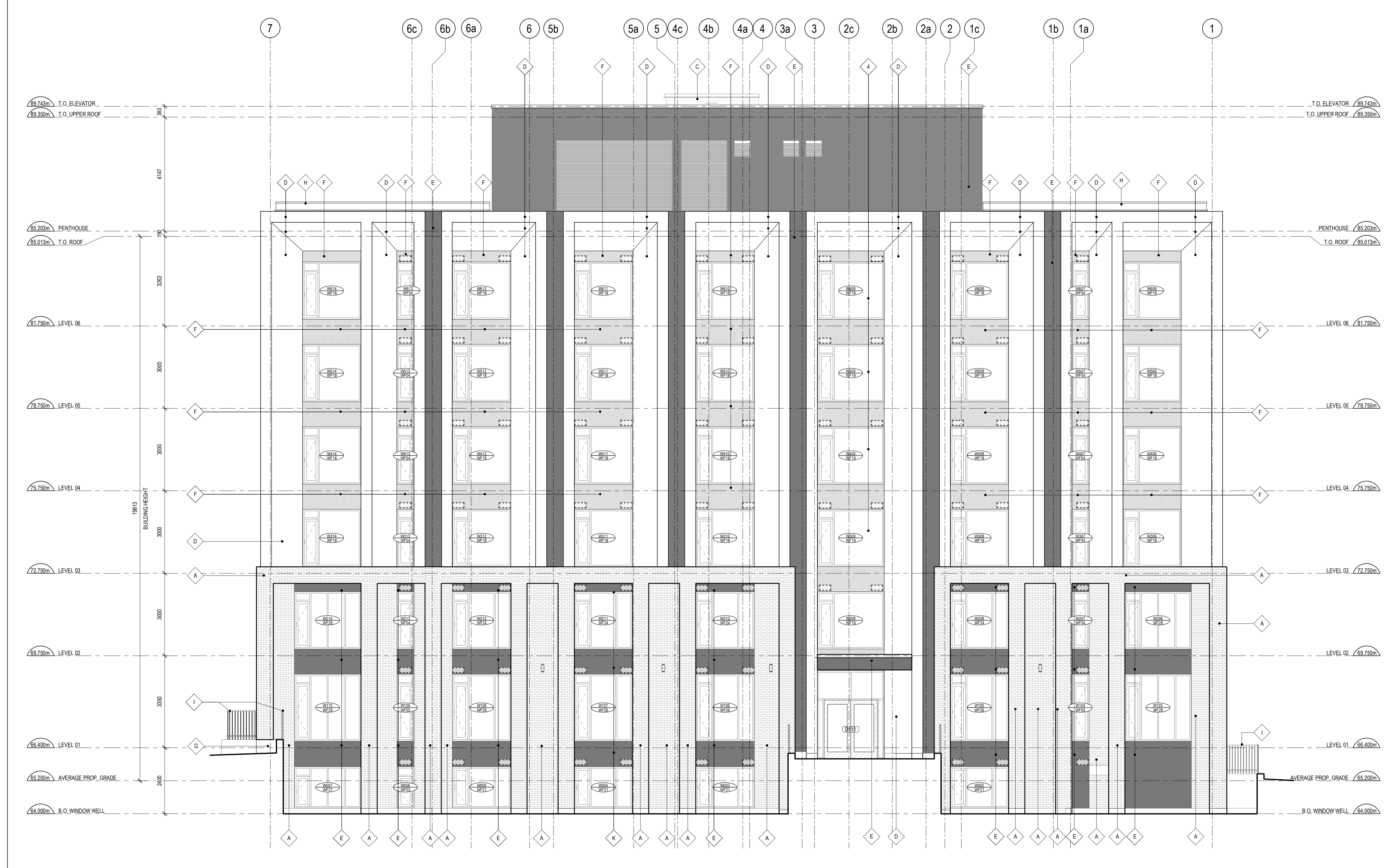

1 NORTH ELEVATION  
A201 SCALE: 1 : 75

**ISSUE RECORD**

13	RE-ISSUED FOR SITE PLAN CONTROL	2023-10-02
11	ISSUED FOR ADDENDUM 001	2023-09-08
9	RE-ISSUED FOR TENDER	2023-08-04
7	ISSUED FOR TENDER	2023-07-05
3	RE-ISSUED FOR BUILDING PERMIT	2023-05-25
2	ISSUED FOR COORDINATION	2023-05-03
1	ISSUED FOR BUILDING PERMIT	2021-06-12



**300 TREMBLAY**  
300 Tremblay Road  
Ottawa, ON

PROJ	SCALE	DRAWN	REVIEWED
2008	NOTED	DM	RMK

**NORTH ELEVATION**

**A201**

2007-12-20-0159

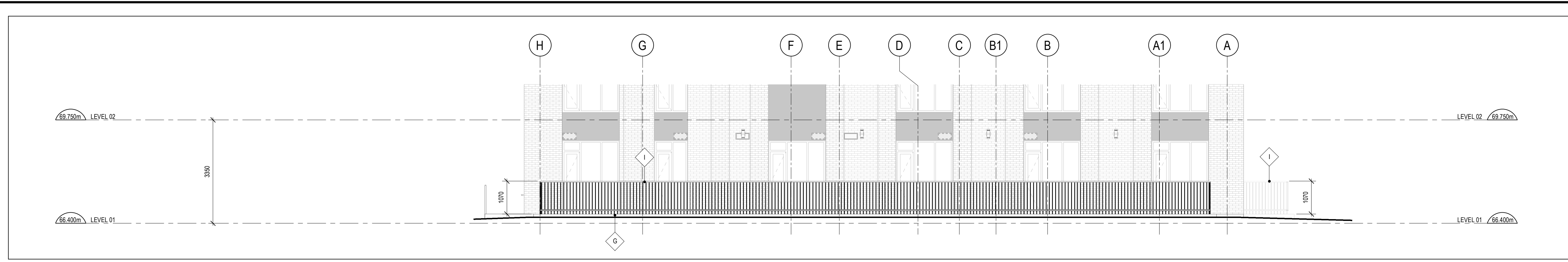

**CLADDING LEGEND:**

- A BRICK MASONRY  
COLOUR: RED  
TYPE: 1
- B ALUMINUM COMPOSITE PANEL  
COLOUR: CHARCOAL  
TYPE: ACM-1
- C CORRUGATED METAL SIDING  
COLOUR: GREY  
TYPE: SS-1
- D FIBER CEMENT PANEL  
COLOUR: LIGHT GREY  
TYPE: FC-2
- E FIBER CEMENT PANEL  
COLOUR: CHARCOAL  
TYPE: FC-1
- F METAL SIDING WITH PERFORATED PANEL SCREEN  
COLOUR: GREY  
SIDING TYPE: SS-2  
SCREEN TYPE: MP-1 (50% OPEN)
- G RETAINING WALL  
TYPE: CAST-IN PLACE CONCRETE
- H METAL HANDRAIL  
COLOUR: DARK GREY
- I METAL PICKET GUARD  
COLOUR: CHARCOAL  
TYPE: STEEL

**2 EAST ELEVATION - GUARD**  
A202 SCALE: 1 : 75

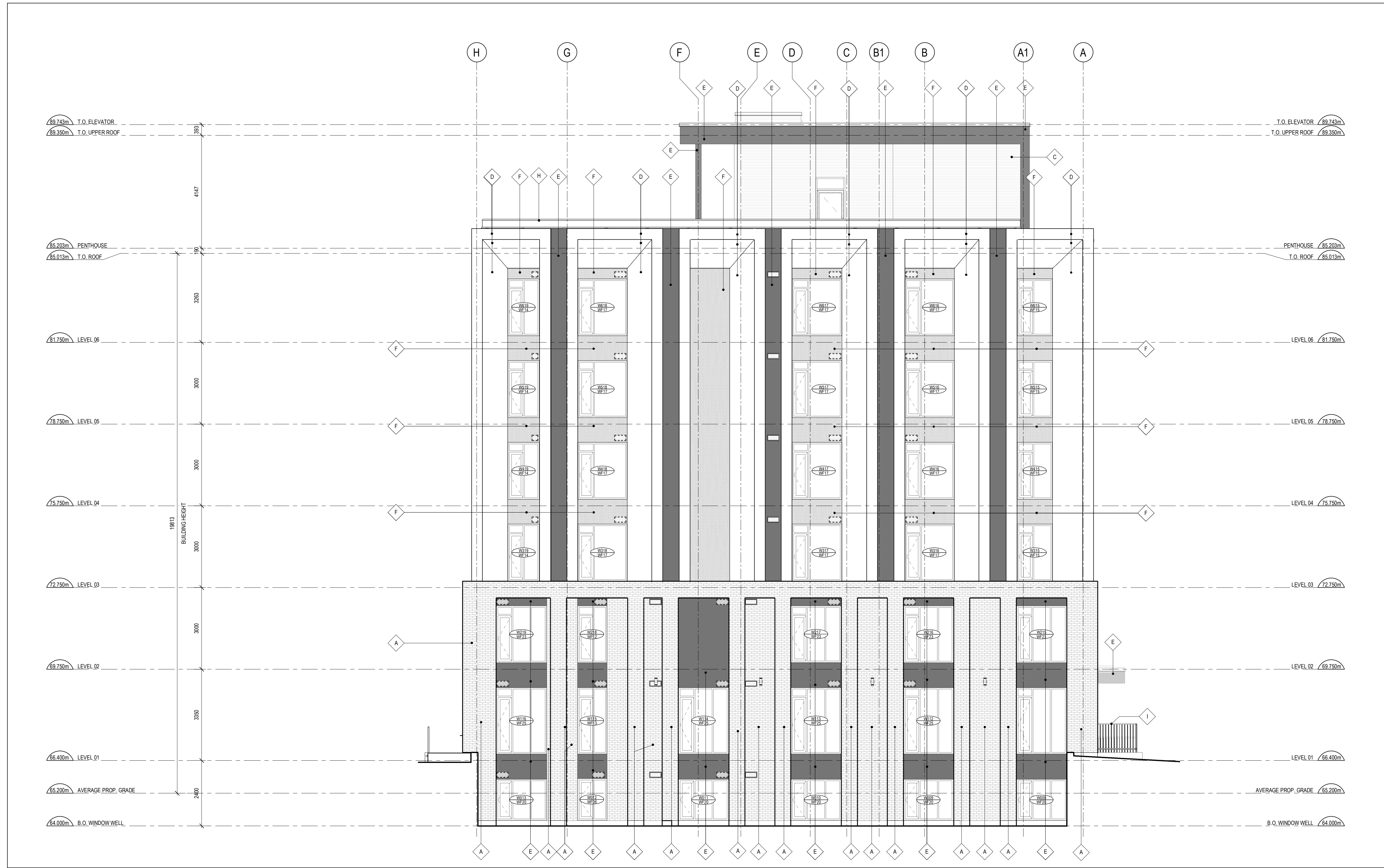

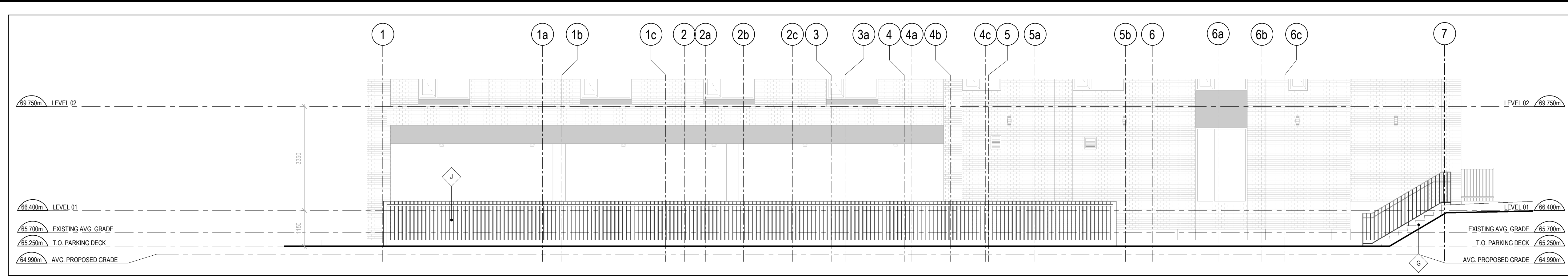

2 SOUTH ELEVATION - FENCE  
SCALE: 1 : 75

**CLADDING LEGEND:**

- A BRICK MASONRY  
COLOUR: RED  
TYPE: 1
- B ALUMINUM COMPOSITE PANEL  
COLOUR: CHARCOAL  
TYPE: ACM-1
- C CORRUGATED METAL SIDING  
COLOUR: GREY  
TYPE: SS-1
- D FIBER CEMENT PANEL  
COLOUR: LIGHT GREY  
TYPE: FC-2
- E FIBER CEMENT PANEL  
COLOUR: CHARCOAL  
TYPE: FC-1
- F METAL SIDING WITH PERFORATED PANEL SCREEN  
COLOUR: GREY  
SCREEN TYPE: SS-2
- G RETAINING WALL  
TYPE: CAST IN PLACE CONCRETE
- H METAL HANDRAIL  
COLOUR: DARK GREY
- I METAL PICKET GUARD  
COLOUR: CHARCOAL  
TYPE: STEEL

**GENERAL ARCHITECTURAL NOTES:**

- This drawing is the property of the Architect and may not be reproduced or used without the expressed consent of the Architect.
- Drawings are not to be scaled. The Contractor is responsible for checking and verifying all levels and dimensions and shall report all discrepancies to the Architect and obtain clarification prior to commencing work.
- Upon notice in writing, the Architect will provide written graphic clarification or supplementary information regarding the intent of the Contract Documents.
- The Architectural drawings are to be read in conjunction with all other Contract Documents including Project Manuals and the Structural, Mechanical and Electrical Drawings.
- Positions of exposed or finished Mechanical or Electrical devices, fittings and fixtures are indicated on the Architectural Drawings. Locations shown on the Architectural Drawings shall govern over Mechanical and Electrical Drawings. Mechanical and Electrical items not clearly located will be located as directed by the Architect.
- These documents are not to be used for construction unless specifically noted for such purpose.

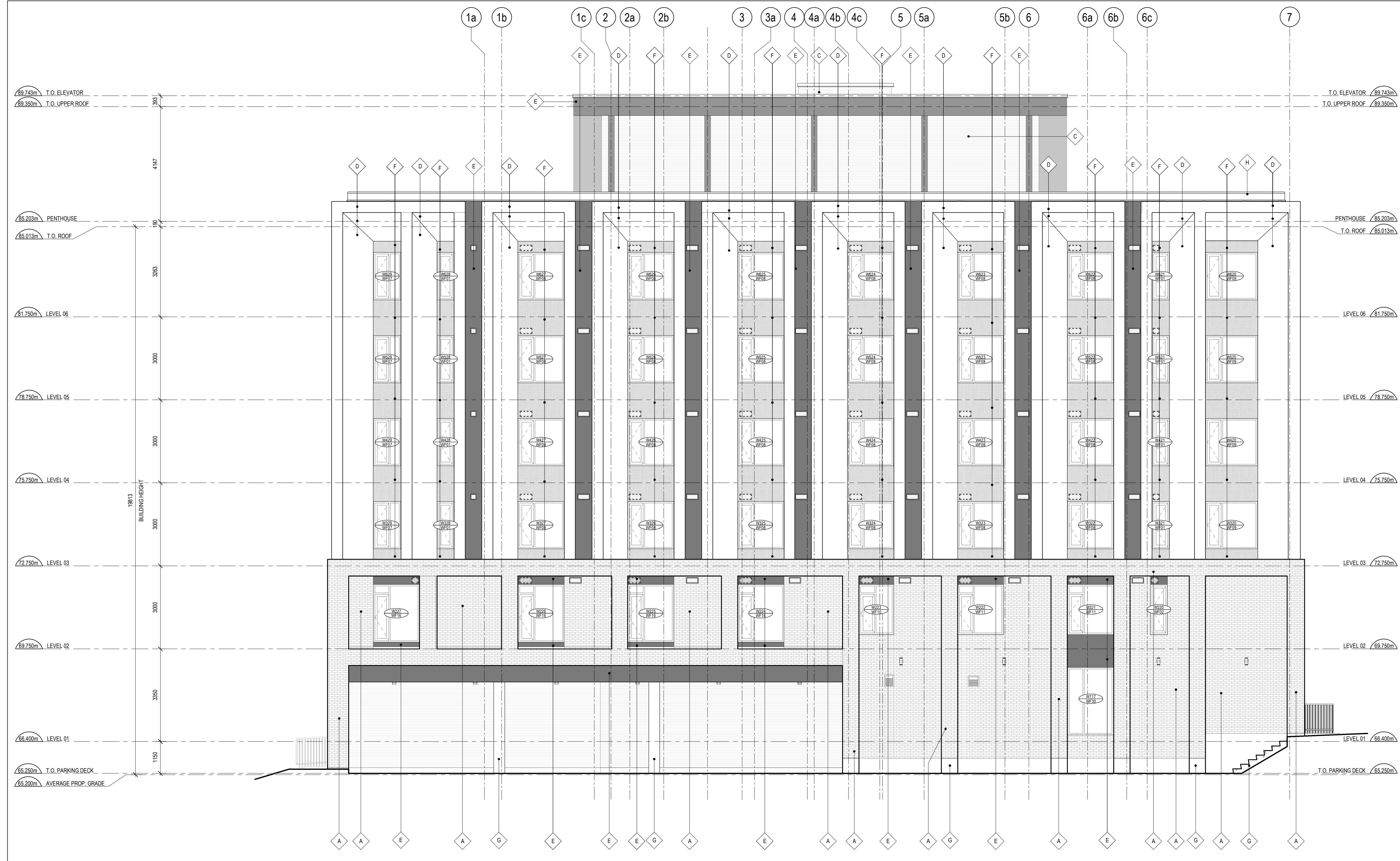

1 SOUTH ELEVATION  
SCALE: 1 : 75

**ISSUE RECORD**

13	RE-ISSUED FOR SITE PLAN CONTROL	2023-10-02
11	ISSUED FOR ADDENDUM 001	2023-09-08
9	RE-ISSUED FOR TENDER	2023-08-04
7	ISSUED FOR TENDER	2023-07-05
3	RE-ISSUED FOR BUILDING PERMIT	2023-05-25
2	ISSUED FOR COORDINATION	2023-05-03
1	ISSUED FOR BUILDING PERMIT	2021-06-12



**300 TREMBLAY**  
300 Tremblay Road  
Ottawa, ON

PROJ	SCALE	DRAWN	REVIEWED
2008	NOTED	DM	RMK

**SOUTH ELEVATION**

**A203**

2007-12-20-0159

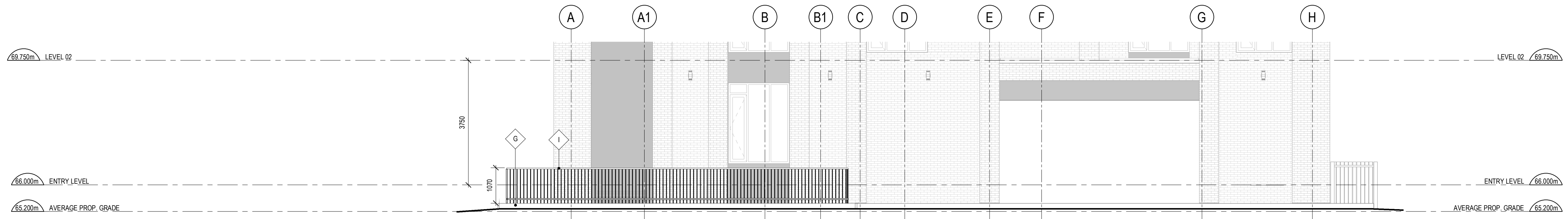

2 WEST ELEVATION - GUARD  
A204 SCALE: 1 : 75

**CLADDING LEGEND:**

- A BRICK MASONRY  
COLOUR: RED  
TYPE: 1
- B ALUMINUM COMPOSITE PANEL  
COLOUR: CHARCOAL  
TYPE: ACM-1
- C CORRUGATED METAL SIDING  
COLOUR: GREY  
TYPE: SS-1
- D FIBER CEMENT PANEL  
COLOUR: LIGHT GREY  
TYPE: FC-2
- E FIBER CEMENT PANEL  
COLOUR: CHARCOAL  
TYPE: FC-1
- F METAL SIDING WITH PERFORATED PANEL SCREEN  
COLOUR: GREY  
SIDING TYPE: SS-2  
SCREEN TYPE: MP-1 (50% OPEN)
- G RETAINING WALL  
TYPE: CAST IN PLACE CONCRETE
- H METAL HANDRAIL  
COLOUR: DARK GREY
- I METAL PICKET GUARD  
COLOUR: CHARCOAL  
TYPE: STEEL

- GENERAL ARCHITECTURAL NOTES:
1. This drawing is the property of the Architect and may not be reproduced or used without the expressed consent of the Architect.
  2. Drawings are not to be scaled. The Contractor is responsible for checking and verifying all levels and dimensions and shall report all discrepancies to the Architect and obtain clarification prior to commencing work.
  3. Upon notice in writing, the Architect will provide written graphic clarification or supplementary information regarding the intent of the Contract Documents.
  4. The Architectural drawings are to be read in conjunction with all other Contract Documents including Project Manuals and the Structural, Mechanical and Electrical Drawings.
  5. Positions of exposed or finished Mechanical or Electrical devices, fittings and fixtures are indicated on the Architectural Drawings. Locations shown on the Architectural Drawings shall govern over Mechanical and Electrical Drawings. Mechanical and Electrical items not clearly located will be located as directed by the Architect.
  6. These documents are not to be used for construction unless specifically noted for such purpose.

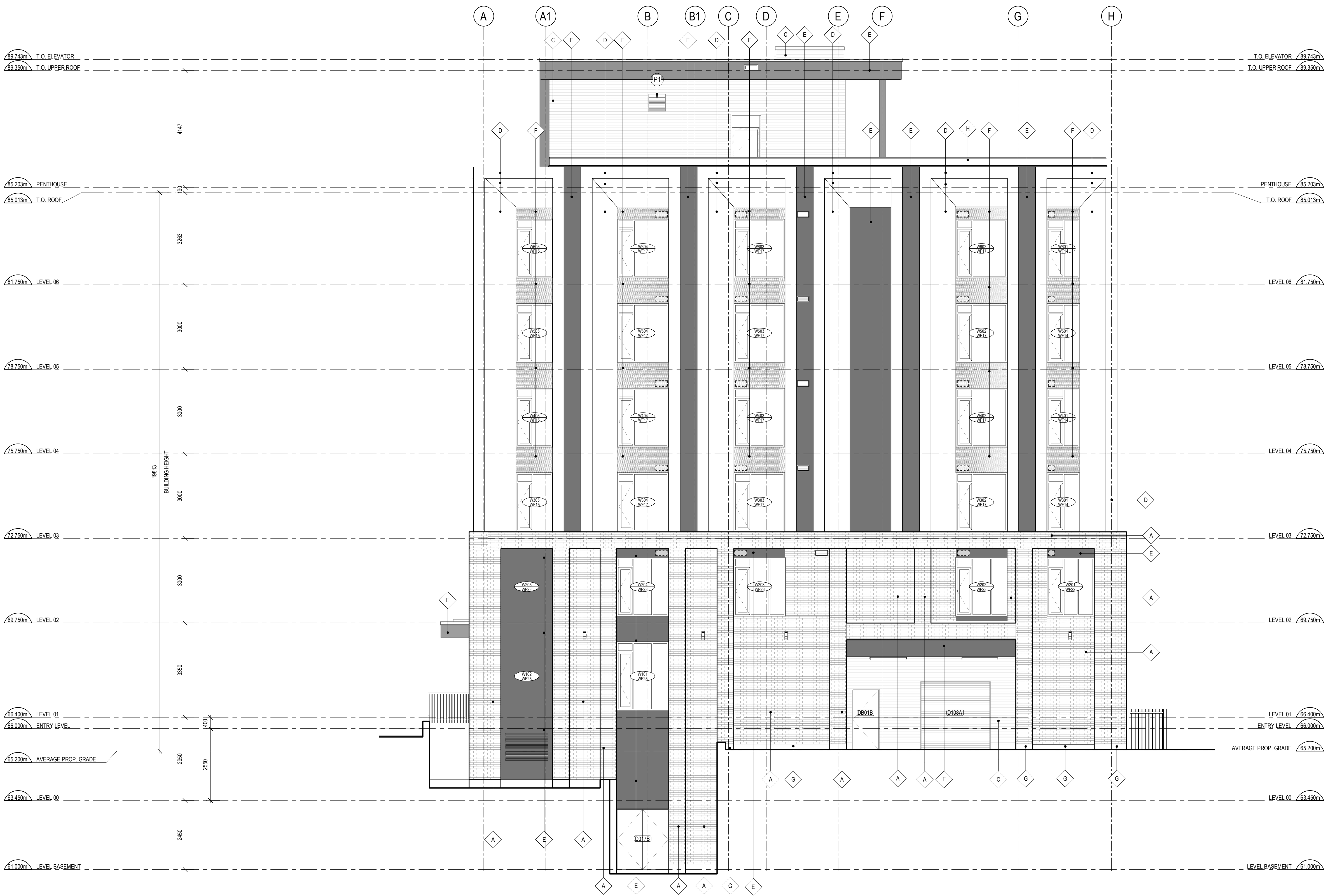

1 WEST ELEVATION  
A204 SCALE: 1 : 75

13	RE-ISSUED FOR SITE PLAN CONTROL	2023-10-02
11	ISSUED FOR ADDENDUM 001	2023-09-08
9	RE-ISSUED FOR TENDER	2023-08-04
7	ISSUED FOR TENDER	2023-07-05
3	RE-ISSUED FOR BUILDING PERMIT	2023-05-25
2	ISSUED FOR COORDINATION	2023-05-03
1	ISSUED FOR BUILDING PERMIT	2021-06-12

ISSUE RECORD



Project1 Studio Incorporated  
[613.884.3939] | mail@project1studio.ca

300 TREMBLAY

300 Tremblay Road  
Ottawa, ON

PROJ	SCALE	DRAWN	REVIEWED
2008	NOTED	DM/GS	RMK

WEST ELEVATION

A204

2007-12-20-0159