

NOT FOR PERMITS  
CONSTRUCTION

This document and all information herein is confidential and the intellectual property of Rossmann Architects. It is disclosed in confidence on terms that it will not be disclosed to any third party, used, sold, loaned, licensed, or reproduced in whole or in any part in any manner or form for manufacturing, lending or for any other purpose without the written permission of Rossmann Architects. The copyright is retained by Rossmann Architects and Associates Inc.

Ce document, ainsi que tous renseignements contenus à l'intérieur, est la propriété de Rossmann Architects. Il est divulgué en confiance sous les termes qu'il ne sera pas divulgué à aucun tiers, utilisé, vendu, prêté, licencié ou reproduit en son entier ou en partie d'aucune manière pour la manufacture, soumission ou pour autres fins sans la permission écrite de Rossmann Architects. Le droit d'auteur est retenu par Rossmann Architects.

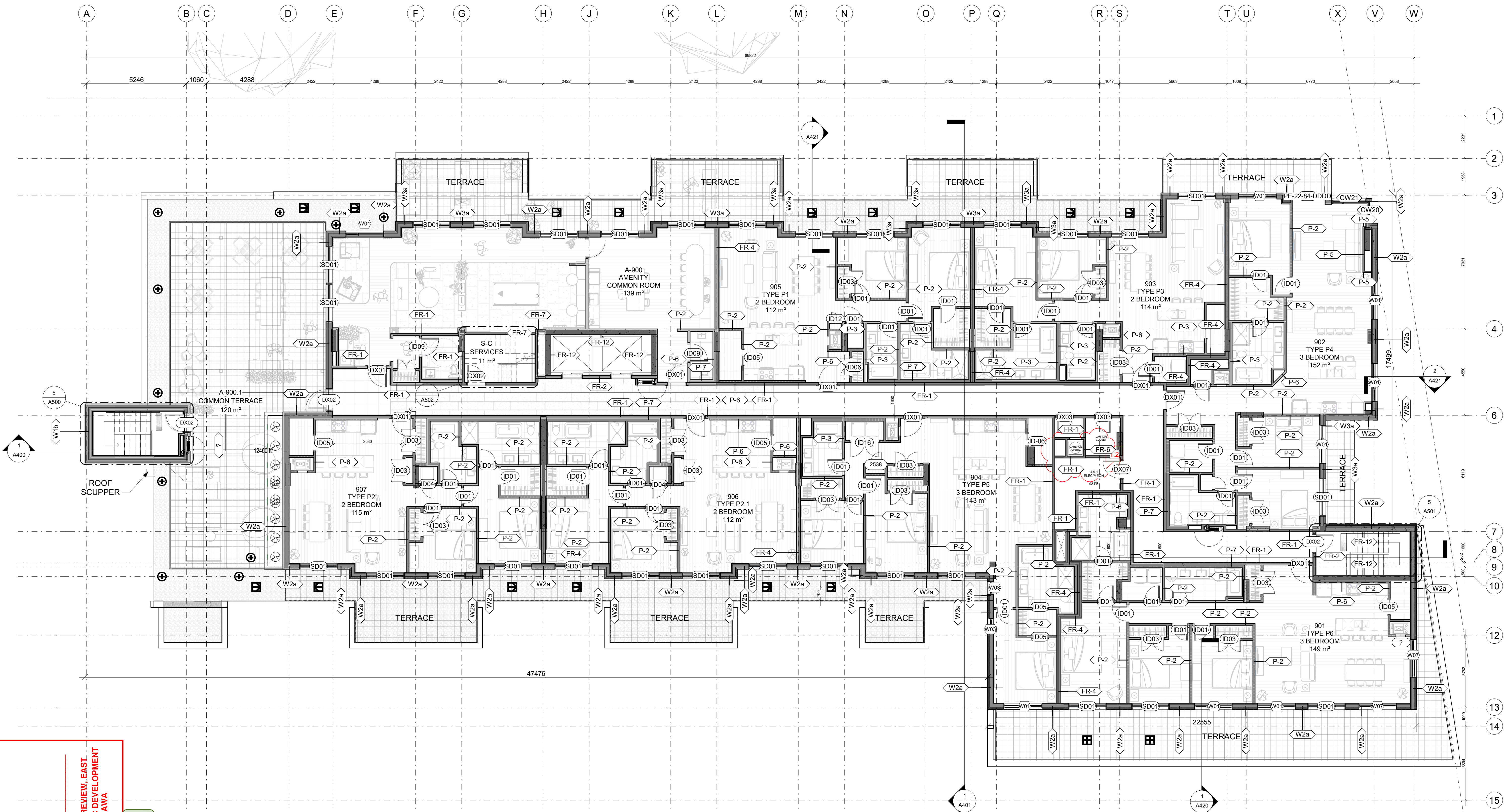

*G. Wildman*  
**GERALDINE WILDMAN**  
ACTING MANAGER, DEVELOPMENT REVIEW, EAST  
PLANNING, REAL ESTATE & ECONOMIC DEVELOPMENT  
DEPARTMENT, CITY OF OTTAWA

**APPROVED**  
By Geraldine Wildman at 2:20 pm, Feb 23, 2024

**ANCHOR LEGEND**

- L-SHAPED ROPE STOP (CAST-IN PLACE)
- ⊗ RECESSED CAST-IN PLACE ANCHOR
- ⊞ CAST-IN VERTICAL RIGGING SLEEVE
- ⊕ CAST-IN PLACE ANCHOR W STUDS
- ⊞ CAST-IN PLACE DAVIT BASE

**NOTES:**

1- INDICATED LOCATIONS OF ROOF ANCHORS ARE APPROXIMATE AND WILL NEED TO BE DETERMINED BY REFERRING TO MANUFACTURER'S SHOP DRAWING FOR LOCATIONS OF ROOF ANCHORS

CLIENT: **Landric HOMES**

1.20	Coordination	23-10-31
1.28	Coordination	23-10-06
1.27	Permit Set For Coordination	23-10-02
1.24	BUILDING PERMIT DRAFT	23-08-01
1.22	PERMIT DRAFT	23-07-07
1.19	Final Layouts	23-05-16
1.18	Layout Review	23-05-03
1.17	COORDINATION	23-04-21
1.16	COORDINATION	23-04-11
1.13	Structural Co-Ord	23-03-08
1.12	Structural Change	23-02-27
1.10	Civil Co-Ordination	22-12-19
1.9	SPA2 Co-Ordination	22-12-07
1.7	Coordination	22-11-07
1.6	Coordination	22-10-13
1.5	SPA Submission	22-03-15
1.4	Preliminary Structural	22-02-25
1.2	COORDINATION	22-02-04

revisions description date

PROJECT NAME / NOM DU PROJET:

**98-100 Bearbrook Rd**

DRAWING NAME / NOM DU DESSIN:  
**PENTHOUSE PLAN**

PROJECT NO. / NO. DE PROJET: 21046

DATE: 2023-10-06

DRAWN BY / DESSINÉ PAR: RZ, LaG

REVIEWED BY / VÉRIFIÉ PAR: LaG

SCALE / ÉCHELLE: As indicated

PROJECT PHASE / PHASE DU PROJET: 1

DWG NO. / NO. DESSIN: A109

REVISION NO. / NO. DE RÉVISION: 1.29

#18758