

1 WEST ELEVATION
A3.01 1:75

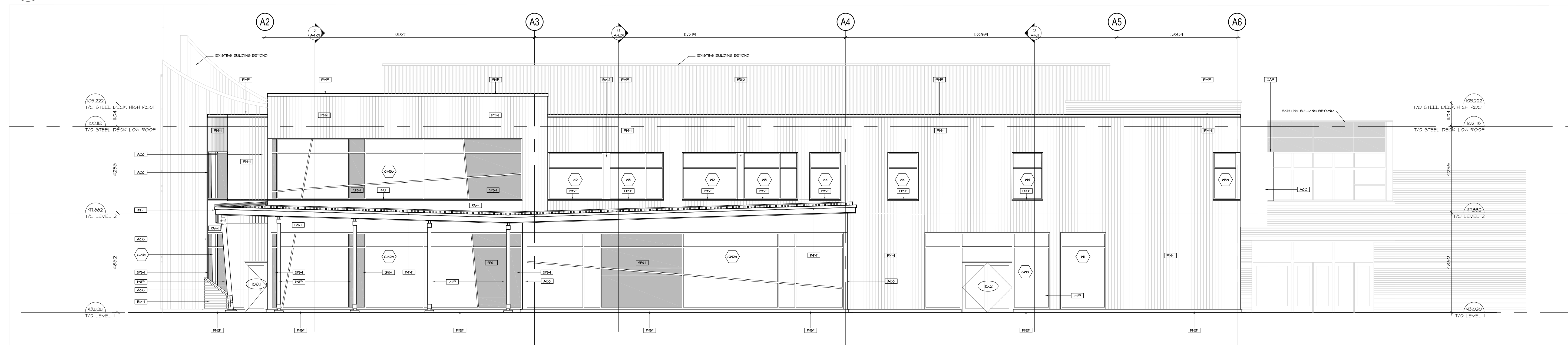

2 SOUTH ELEVATION
A3.01 1:75

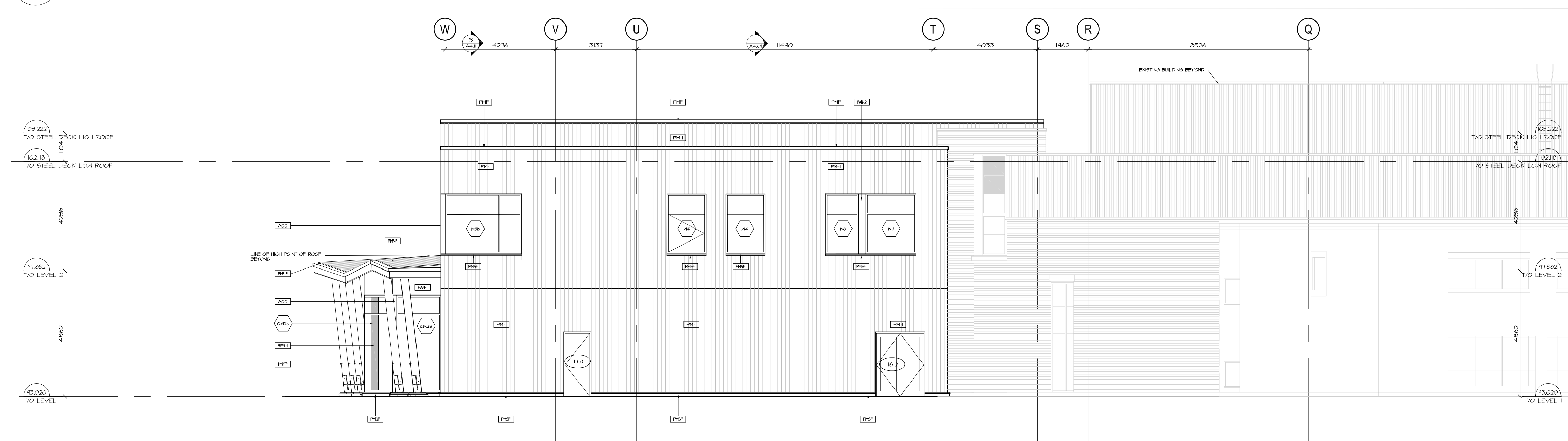

3 EAST ELEVATION
A3.01 1:75

MATERIALS LEGEND

- [PAN-1] ALUMINUM PANEL TYPE 1
- [PAN-2] ALUMINUM PANEL TYPE 2
- [PM-1] PREFINISHED METAL SIDING TYPE 1
- [BV-1] BRICK VENEER TYPE 1
- [HTP] HEAVY TIMBER WOOD POST
- [HTB] HEAVY TIMBER WOOD BEAM
- [SPG-1] SPANDREL GLASS TYPE 1
- [LRT] LAURIER TENDENCIES, (COLOR MATCH XX)
- [PMF] PREFINISHED METAL FLASHING
- [PMF-F] PREFINISHED METAL FLASHING FASCIA ON WOOD STRUCTURE
- [PMF-S] PREFINISHED METAL SILL FLASHING
- [ACC] ALUMINUM CORNER CAP
- [DAP] DECORATIVE ALUMINUM PROJECTION
- [W] WINDOW TYPE, REFER TO WINDOW SCHEDULE
- [MWB] MECHANICAL WALL BOX AND GRILL
- [D] DOOR TYPE, REFER TO DOOR AND WINDOW SCHEDULE

no.	date	revision
5	DEC.08/23	RE-ISSUED FOR SITE PLAN CONTROL
4	AUG. 31/23	ISSUED FOR BUILDING PERMIT
3	AUG. 31/23	ISSUED FOR SITE PLAN CONTROL
2	NOV. 12/21	ISSUED FOR 70% PROGRESS
1	OCT. 6/2021	ISSUED WITH FOR 66% COSTING

It is the responsibility of the appropriate contractor to check and verify all dimensions on site and report all errors and/or omissions to the architect.

All contractors must comply with all pertinent codes and by-laws.

Do not scale drawings.

This drawing may not be used for construction until signed.

Copyright reserved.



Hobin Architecture Incorporated
 63 Pamela Street
 Ottawa, Ontario
 Canada K1S 3K7
 T: 613-238-7200
 F: 613-235-2005
 E: mail@hobinarc.com
 hobinarc.com

PROJECT/LOCATION:
WOODVALE PENTECOSTAL CHURCH ADDITION
 205 Greenbank Rd., Nepean, ON K2H 8K9

DRAWING TITLE:
ELEVATIONS

DRAWN BY: AM	DATE: FEB 15, 2022	SCALE: 1:100
PROJECT: 1939		DRAWING NO.:
		A3.01
		REVISION NO.: