

1 WEST ELEVATION  
A3.01 1:75

**APPROVED**  
By Kersten Nitsche at 2:10 pm, Jun 11, 2024

*Kersten Nitsche*

**KERSTEN NITSCHKE, MCIP RPP  
MANAGER (A), DEVELOPMENT REVIEW WEST  
PLANNING, DEVELOPMENT AND BUILDING SERVICES  
DEPARTMENT, CITY OF OTTAWA**

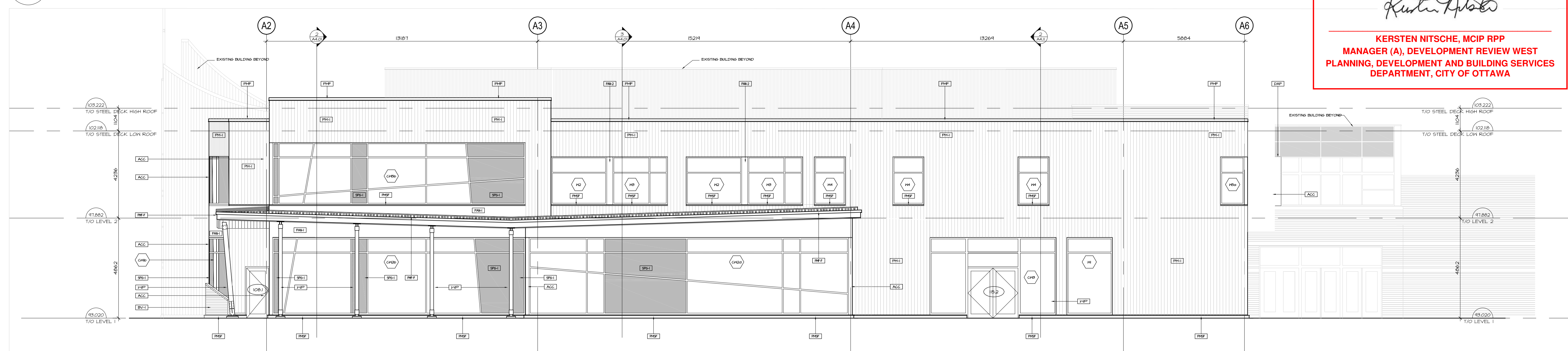

2 SOUTH ELEVATION  
A3.01 1:75

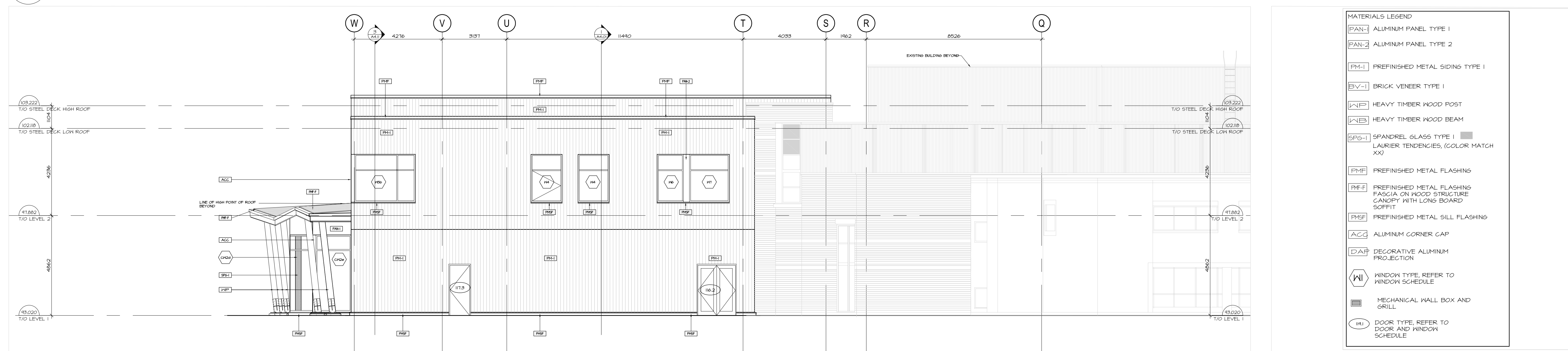

3 EAST ELEVATION  
A3.01 1:75

**MATERIALS LEGEND**

- [PAN-1] ALUMINUM PANEL TYPE 1
- [PAN-2] ALUMINUM PANEL TYPE 2
- [PM-1] PREFINISHED METAL SIDING TYPE 1
- [BV-1] BRICK VENEER TYPE 1
- [HTWP] HEAVY TIMBER WOOD POST
- [HTWB] HEAVY TIMBER WOOD BEAM
- [SPG-1] SPANDREL GLASS TYPE 1  
LAURIER TENDENCIES, (COLOR MATCH XX)
- [PMF] PREFINISHED METAL FLASHING
- [PMF-F] PREFINISHED METAL FLASHING  
FASCIA ON WOOD STRUCTURE  
CANOPY WITH LONG BOARD  
SOFFIT
- [PMF-S] PREFINISHED METAL SILL FLASHING
- [ACC] ALUMINUM CORNER CAP
- [DAP] DECORATIVE ALUMINUM  
PROJECTION
- [W] WINDOW TYPE, REFER TO  
WINDOW SCHEDULE
- [MWB] MECHANICAL WALL BOX AND  
GRILL
- [D] DOOR TYPE, REFER TO  
DOOR AND WINDOW  
SCHEDULE

no.	date	revision
5	DEC.08/23	RE-ISSUED FOR SITE PLAN CONTROL
4	AUG. 31/23	ISSUED FOR BUILDING PERMIT
3	AUG. 31/23	ISSUED FOR SITE PLAN CONTROL
2	NOV. 12/21	ISSUED FOR 70% PROGRESS
1	OCT. 02/21	ISSUED WITH FOR 66% COSTING

It is the responsibility of the appropriate contractor to check and verify all dimensions on site and report all errors and/or omissions to the architect.

All contractors must comply with all pertinent codes and by-laws.

Do not scale drawings.

This drawing may not be used for construction until signed.

Copyright reserved.



**Hobin Architecture Incorporated**  
63 Pamela Street  
Ottawa, Ontario  
Canada K1S 3K7  
T: 613-238-7200  
F: 613-235-2005  
E: mail@hobinarc.com  
hobinarc.com

PROJECT/LOCATION:  
**WOODVALE PENTECOSTAL CHURCH ADDITION**  
205 Greenbank Rd., Nepean, ON K2H 8K9

DRAWING TITLE:  
**ELEVATIONS**

DRAWN BY: AM DATE: FEB 15, 2022 SCALE: 1:100

PROJECT: 1939 DRAWING NO.: A3.01

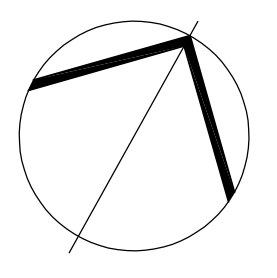

**A3.01**

REVISION NO.: