

SCHEDULE		
PART	LOT / STREET	PLAN / CONCESSION
1	15	JUNCTION GORE
	25, 26, 27, 28, 29, 29A, 30, 31 AND 32	405
	TERRACE ROAD, HAWTHORNE ROAD (Closed by Judge's Order)	

I REQUIRE THIS PLAN TO BE DEPOSITED UNDER THE REGISTRY ACT.

DATE MAY 18, 1989

Charles W. Fairhall
CHARLES W. FAIRHALL

PLAN 5R-13033

RECEIVED AND DEPOSITED

DATE 11 Sept. 1989

Charles W. Fairhall
LAND REGISTRAR FOR THE REGISTRY DIVISION OF OTTAWA-CARLETON No. 5.

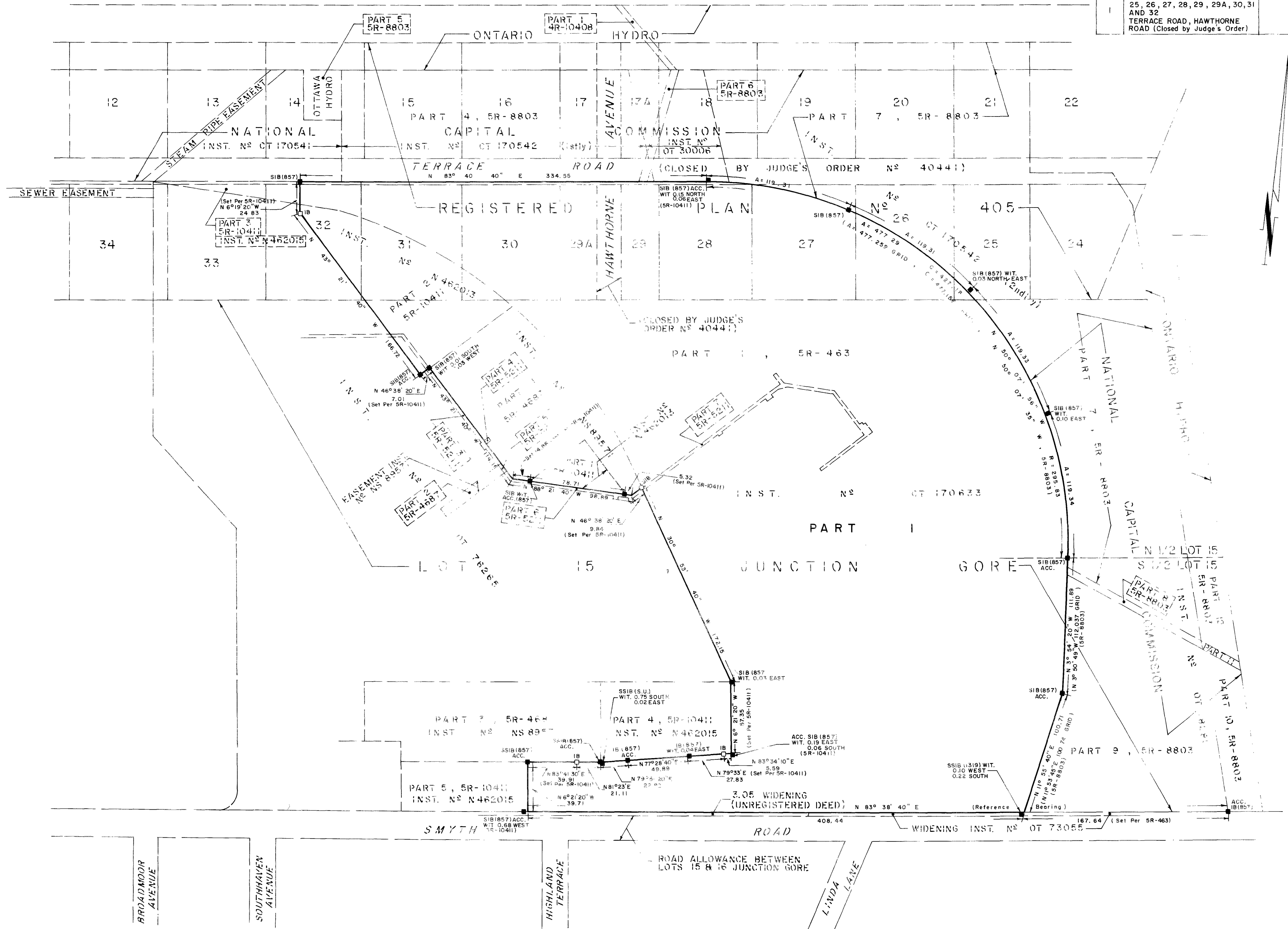

PLAN OF SURVEY OF
LOTS 28, 29, 29A AND 30
PART OF LOTS 25, 26, 27, 31 AND 32
PART OF TERRACE ROAD AND HAWTHORNE AVENUE
(Closed by Judge's Order)
 REGISTERED PLAN No. 405
AND
PART OF THE N 1/2 AND S 1/2 OF THE REAR PART OF LOT 15 (Junction Gore)
 TOWNSHIP OF GLOUCESTER
 Now in the
 CITY OF OTTAWA
 REGIONAL MUNICIPALITY OF OTTAWA - CARLETON
 SCALE 1:2000

CHARLES W. FAIRHALL, O.L.S.
 1989

METRIC
 DISTANCES SHOWN ON THIS PLAN ARE IN METRES AND CAN BE CONVERTED TO FEET BY DIVIDING BY 0.3048.

SURVEYOR'S CERTIFICATE

I CERTIFY THAT

- THIS SURVEY AND PLAN ARE CORRECT AND IN ACCORDANCE WITH THE SURVEYS ACT AND THE REGISTRY ACT AND THE REGULATIONS MADE THEREUNDER.
- THE SURVEY WAS COMPLETED ON THE 10th DAY OF MAY, 1989.

MAY 11, 1989
 DATE

Charles W. Fairhall
 CHARLES W. FAIRHALL
 ONTARIO LAND SURVEYOR

NOTES

BEARINGS ARE ASTRONOMIC, DERIVED FROM THE NORTHERLY LIMIT OF SMYTH ROAD (AS WIDENED) SHOWN AS N 83° 38' 40" E ON PLAN 5R-10411.

LEGEND

- — DENOTES SURVEY MONUMENT FOUND
- — DENOTES SURVEY MONUMENT SET
- SIB — DENOTES STANDARD IRON BAR
- SSIB — DENOTES SHORT STANDARD IRON BAR
- IB — DENOTES IRON BAR
- ACC. — DENOTES ACCEPTED
- WIT. — DENOTES WITNESS
- 857 — DENOTES FAIRHALL, MOFFATT & WOODLAND, O.L.S.
- 1319 — DENOTES W.J. WEBSTER, O.L.S.

CAUTION THIS PLAN IS NOT A PLAN OF SUBDIVISION WITHIN THE MEANING OF THE PLANNING ACT.

FAIRHALL, MOFFATT & WOODLAND LIMITED
 ONTARIO LAND SURVEYORS
 OTTAWA KANATA

FILE: *PH5-F*
 JOB No. 5156
 REF. No. 44-15(J.G.)GR