

**01** EXISTING & PROPOSED FLOOR PLAN  
 SCALE: 1/8" = 0'-0"

**02** PROPOSED FLOOR PLAN  
 SCALE: 1/8" = 0'-0"

**CONSTRUCTION ASSEMBLIES :** WALL ASSEMBLY:

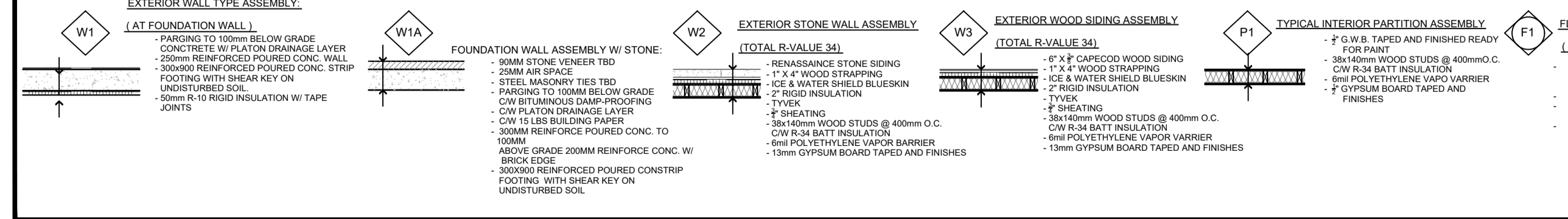

**ROOF ASSEMBLY:**

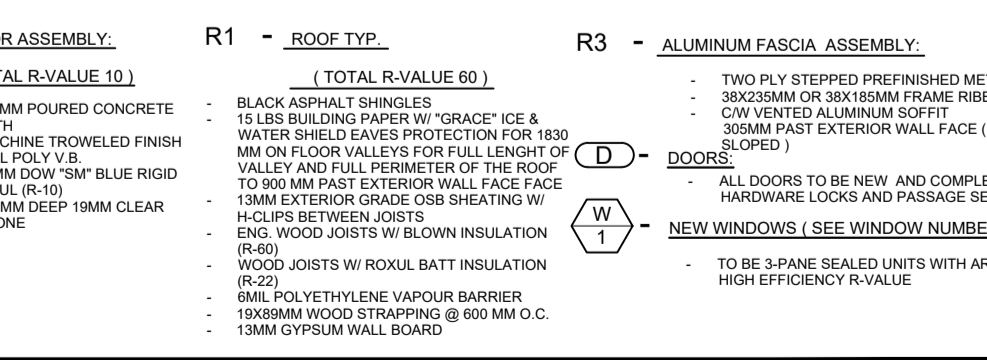

**NOTES & SPECIFICATIONS :**

- CONTRACTOR WHEN MAKING A NEW OPENING FOR THE WINDOWS AT THE EXISTING WALLS MUST USE THE EXISTING STUDS BRACING. (REFER TO DETAIL W1)
- REMOVE EXISTING PARTITIONS AND DOORS MAKE GOOD FLOORS & CEILING & REFER TO DETAIL W1
- REMOVE EXISTING WALL (REFER TO STRUCT. DRAWING)
- 2"X8" WOOD STUDS @ 16" O.C. ROCKWALL SOUND INSULATION. F.G.W.B. BOTH SIDES.
- 1"X4" VERTICAL STRAPPING 1"X4" SUPRIMA SHIM AIR BARRIER 2" RIGID INSULATION F.G.W.B.
- RENAME STONES SIDING 1"X4" WOOD STRAPPING SUPRIMA SHIM AIR BARRIER 2" RIGID INSULATION F.G.W.B. 2"X8" WOOD STUDS @ 16" O.C. R-34 BATT INSULATION VAPOR BARRIER F.G.W.B.

**LEGENDS :**

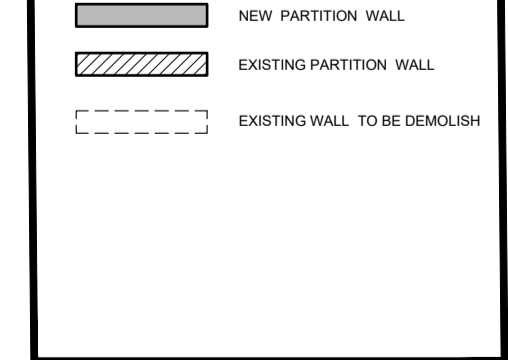

**ANGELO MATTIA SPADOLA ARCHITECT**  
 200-1645 RUSSELL ROAD OTTAWA, ONTARIO K1G 4G5  
 T: 613.228.7190 F: 613.228.8690 ANGELOSPADOLA@GMAIL.COM

- |   |            |
|---|------------|
| 1 PRESENTATION & APPROVAL                                   | 2022 04 01 |
| 2 ISSUED FOR CLIENTS APPROVAL                               | 2022 04 05 |
| 3 ISSUED FOR CLIENTS APPROVAL                               | 2022 04 12 |
| 4 ISSUED TO CIVIL ENGINEER                                  | 2022 04 27 |
| 5 ISSUED FOR CLIENTS APPROVAL                               | 2022 04 29 |
| 6 ISSUED FOR CLIENTS FINAL APPROVAL                         | 2022 05 06 |
| 7 APPROVED DESIGN DRAWINGS                                  | 2022 05 10 |
| 8 ISSUED FOR CONSULTANT CO-ORDINATION DRWG.                 | 2022 06 03 |
| 9 ISSUED TO CONSTRUCTION MANAGER                            | 2022 06 27 |
| 10 ISSUED FOR BUILDING PERMIT                               | 2022 07 15 |
| 11 ISSUED FOR CITY COMMENTS                                 | 2022 08 25 |
| 12 ISSUED FOR CITY COMMENTS                                 | 2022 02 03 |
| 13 ISSUED FOR SITE PLAN APPROVAL                            | 2023 03 08 |
| 14 ISSUED FOR SITE PLAN APPROVAL (PHASE 3 PRE-CONSULTATION) | 2023 10 30 |

- GENERAL NOTES:**
- THE CONTRACTOR SHALL CHECK AND VERIFY ALL DIMENSIONS AND REPORT ALL ERRORS AND OMISSIONS TO THE ARCHITECT FOR HIS WRITTEN PERMISSION BEFORE PROCEEDING WITH THE WORK.
  - NOT FOR CONSTRUCTION UNLESS SIGNED BY THE ARCHITECT.
  - NOT TO BE SCALED OR REPRODUCED WITHOUT WRITTEN PERMISSION.

- CONSULTANTS:**
- STRUCTURAL ENGINEERS:**  
**DALY ENGINEERING INC.**  
 Structural Design & Engineering  
 G1-300 Lett Street, Ottawa Ontario, K1R 0R8  
 Telephone: 705-816-5554 Email: info@dalyengineering.ca
- MECHANICAL & ELECTRICAL:**  
**B.A. DESIGN LIMITED**  
 1470 Lagan Way, Unit 2, Ottawa Ontario  
 K1V 3S6
- CIVIL & GEOTECH. INVESTIGATION:**  
**EXP SERVICES INC.**  
 100 - 2650 Queensview Drive Ottawa Ontario  
 K2B 5H6
- PLANNING & LANDSCAPE ARCHITECTURE:**  
**POTERN PLANNING + DESIGN**  
 386 Cooper Street, Suite 300, Ottawa Ontario  
 K2P 2H7

**HAVEN BAPTIST CHURCH**  
 4000 Strandherd Drive, Nepean, Ontario K2J 4R8

EXISTING FLOOR PLAN  
 NEW FLOOR PLAN

DATE:	April 2022
SCALE:	
PROJ. #:	AMS/BC-22/06
DRAWN BY:	EF. / VR.
CHECKED BY:	AMS

SHEET NUMBER:  
**A1.0**  
 REV. NO. 11  
 DATE : 2022.08.25



2022-08-25 10:00 AM