

*[Signature]*

JOHN SEVIGNY C.E.T.  
MANAGER (A), DEVELOPMENT REVIEW EAST  
PLANNING, DEVELOPMENT & BUILDING SERVICES  
DEPARTMENT, CITY OF OTTAWA

APPROVED  
By sevignyjo at 9:53 am, Oct 27, 2025

## CATCH BASIN & MANHOLE SCHEDULE

(SUBMIT SHOP DRAWINGS OF ALL CATCH BASINS & MANHOLES TO ENGINEER FOR APPROVAL)

REF	TOP	SIZE	TYPE	INVERT AT INLET	INVERT AT OUTLET	NOTES
STORM SEWER						
CB/MH-1	75.49	1200mm	PRECAST CONCRETE CATCH-BASIN/MANHOLE	—	73.24	TO OPSD 701.010 & CITY OF OTTAWA STANDARDS – FRAME & COVER TO CITY OF OTTAWA DRAWING No. S25 & S28.1 OR OPSD 401.010
CB/MH-2	75.49	1200mm	PRECAST CONCRETE CATCH-BASIN/MANHOLE	73.10(NW)	73.10(NE)	TO OPSD 701.010 & CITY OF OTTAWA STANDARDS – FRAME & COVER TO CITY OF OTTAWA DRAWING No. S25 & S28.1 OR OPSD 401.010
MH-3	75.39	1200mm	PRECAST CONCRETE MANHOLE	73.01(SW)	73.01(NE)	TO OPSD 701.010 & CITY OF OTTAWA STANDARDS – FRAME & COVER TO CITY OF OTTAWA DRAWING No. S25 & S24.1 OR OPSD 401.010
CB-4	75.15	600mm x 600mm	PRECAST CONCRETE CATCH-BASIN	—	72.90	TO OPSD 705.010 & CITY OF OTTAWA STANDARDS – FRAME & COVER TO CITY OF OTTAWA DRAWING No. S19
CB/MH-5	75.15	1200mm	PRECAST CONCRETE CATCH-BASIN/MANHOLE	72.94(SW) 72.79(NE)	72.79(NW)	TO OPSD 701.010 & CITY OF OTTAWA STANDARDS – FRAME & COVER TO CITY OF OTTAWA DRAWING No. S25 & S28.1 OR OPSD 401.010
CB-6	75.15	600mm x 600mm	PRECAST CONCRETE CATCH-BASIN	—	72.90	TO OPSD 705.010 & CITY OF OTTAWA STANDARDS – FRAME & COVER TO CITY OF OTTAWA DRAWING No. S19
CB/MH-7	75.15	1200mm	PRECAST CONCRETE CATCH-BASIN/MANHOLE	72.79(NE) 72.71(SE)	72.71(NW)	TO OPSD 701.010 & CITY OF OTTAWA STANDARDS – FRAME & COVER TO CITY OF OTTAWA DRAWING No. S25 & S28.1 OR OPSD 401.010
CB/MH-8	75.23	1200mm	PRECAST CONCRETE CATCH-BASIN/MANHOLE	72.66(SE)	72.62(NW)	TO OPSD 701.010 & CITY OF OTTAWA STANDARDS – FRAME & COVER TO CITY OF OTTAWA DRAWING No. S25 & S28.1 OR OPSD 401.010
CB/MH-9	75.23	1200mm	PRECAST CONCRETE CATCH-BASIN/MANHOLE	72.58(SE)	72.17(NW)	TO OPSD 701.010 & CITY OF OTTAWA STANDARDS – FRAME & COVER TO CITY OF OTTAWA DRAWING No. S25 & S28.1 OR OPSD 401.010  INSTALL ICD IN OUTLET PIPE
MH-10	75.30	CDS PMSU2015-4	PRECAST CONCRETE MANHOLE	72.27(NE) 71.95(SE)	71.94(NW)	TO OPSD 701.010 & CITY OF OTTAWA STANDARDS EXCEPT WITH A DEEP SUMP AS REQUIRED BY CDS – FRAME & COVER TO CITY OF OTTAWA DRAWING No. S25 & S28.1 OR OPSD 401.010
MH-11	75.26	1200mm	PRECAST CONCRETE MANHOLE	—	72.76	TO OPSD 701.010 & CITY OF OTTAWA STANDARDS – FRAME & WATERTIGHT COVER TO OPSD 401.030
MH-12	75.26	1200mm	PRECAST CONCRETE MANHOLE	72.67(SE)	72.09(NE)	TO OPSD 701.010 & CITY OF OTTAWA STANDARDS – FRAME & WATERTIGHT COVER TO OPSD 401.030
CB/MH-13	74.71	1200mm	PRECAST CONCRETE CATCH-BASIN/MANHOLE	—	72.46	TO OPSD 701.010 & CITY OF OTTAWA STANDARDS – FRAME & COVER TO CITY OF OTTAWA DRAWING No. S25 & S28.1 OR OPSD 401.010
SANITARY SEWER						
MH-SA.1	75.47	1200mm	PRECAST CONCRETE MANHOLE	—	71.97	TO OPSD 701.010 & CITY OF OTTAWA STANDARDS – FRAME & COVER TO CITY OF OTTAWA DRAWING No. S25 & S24 OR OPSD 401.010
MH-SA.2	75.27	1200mm	PRECAST CONCRETE MANHOLE	71.92(SE)	71.91(NW)	TO OPSD 701.010 & CITY OF OTTAWA STANDARDS – FRAME & WATERTIGHT COVER TO OPSD 401.030

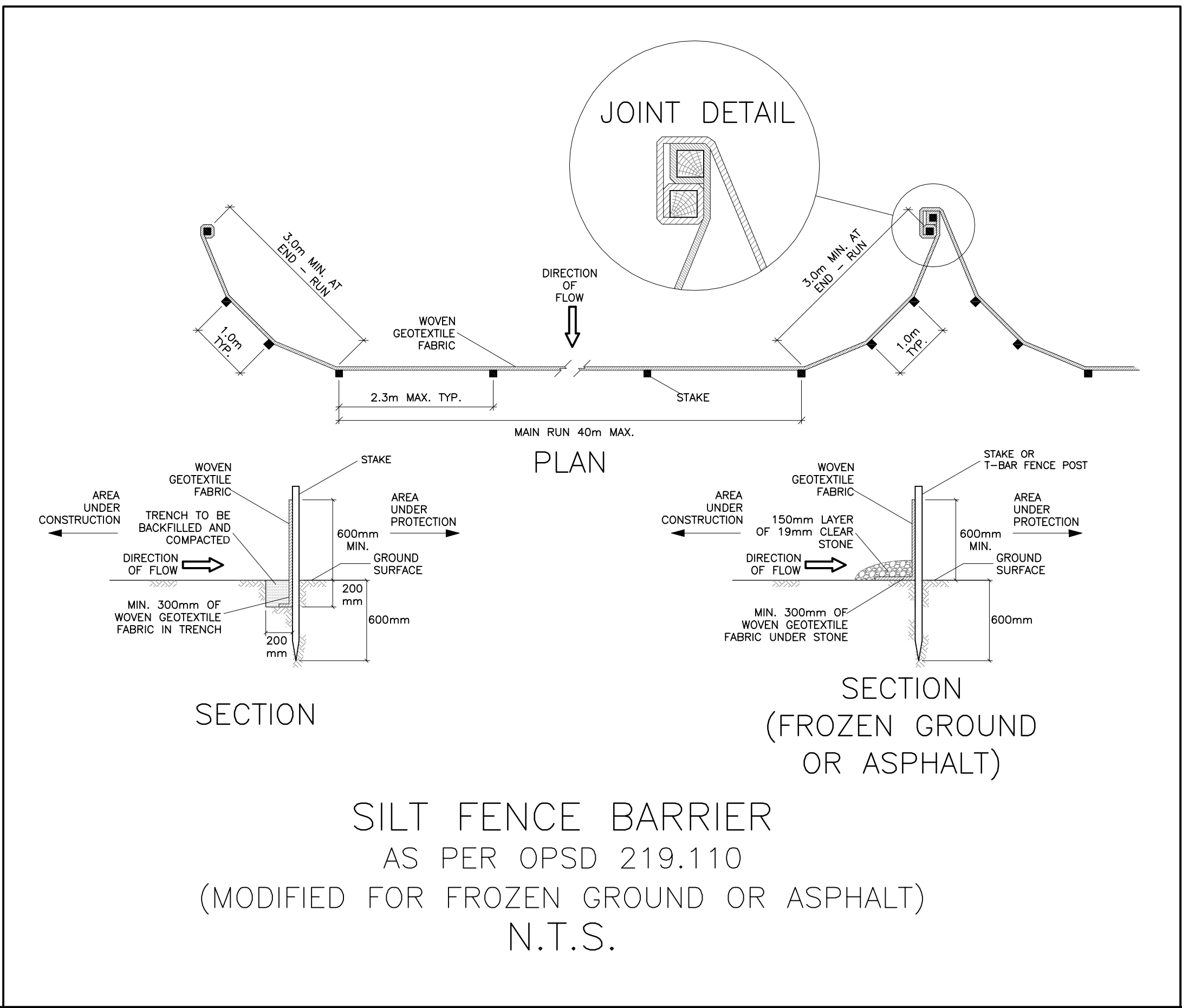

### KEY PLAN



No.	DATE	REVISION
5	JUN 4-25	RE-ISSUED FOR APPROVAL
4	SEP 12-24	ISSUED FOR APPROVAL
3	MAY 6-24	ISSUED FOR APPROVAL
2	MAY 2-24	ISSUED FOR COORDINATION
1	DEC 21-23	ISSUED FOR APPROVAL

### D. B. GRAY ENGINEERING INC.

Stormwater Management - Grading & Drainage - Storm & Sanitary Sewers - Watermain

700 Long Point Circle  
Ottawa, Ontario  
613-425-8044  
d.gray@dbgrayengineering.com

Project  
**STACKED TOWNS**  
**BUILDING A – 20 UNITS**  
**BUILDING B – 24 UNITS**  
**2506 INNES ROAD**  
OTTAWA, ONTARIO

### SCHEDULES (SEWERS)

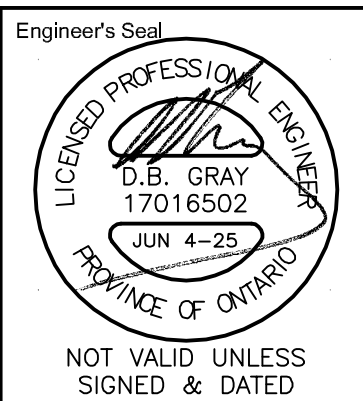

Drawn D.B.G.  
H. Scale  
V. Scale  
Date Dec 20-23  
Job No. 23087

Drawing No.  
**C-9**  
of 12

#19196

D07-12-24-0038