

RESPONSIBILITIES:
 DO NOT SCALE DRAWINGS
 ALL DESIGN AND CONSTRUCTION TO BE IN ACCORDANCE WITH THE ONTARIO BUILDING CODE 2012
 ALL CONTRACTORS MUST WORK IN ACCORDANCE WITH ALL LAWS, REGULATIONS AND BYLAWS HAVING JURISDICTION
 IT IS THE RESPONSIBILITY OF THE APPROPRIATE CONTRACTOR TO CHECK AND VERIFY ALL DIMENSIONS ON SITE AND REPORT ALL ERRORS AND OMISSIONS TO THE ARCHITECT/DESIGNER
 THIS DRAWING MAY NOT BE USED FOR CONSTRUCTION UNLESS SIGNED BY THE ARCHITECT
 COPYRIGHT RESERVED

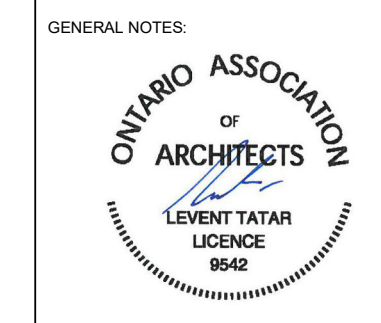

MATERIAL LEGEND & NOTES

- 1 BRICK VENEER
- 2 CEMENT BOARD



1 **Front (North) Elevation**
 3/16" = 1'-0"

280 LAURIER AVE. E.
 NEW 4 STOREY ADDITION TO
 EXISTING 6 STOREY BUILDING

OWNER:
 280 LAURIER AVE EAST HOLDINGS INC.
 226 ARGYLE AVE.
 OTTAWA, ON K2P 1B9

DEVELOPER:
 SMART LIVING PROPERTIES
 226 ARGYLE AVE.
 OTTAWA, ON K2P 1B9

ARCHITECT:
 REDLINE ARCHITECTURE INC.

CIVIL ENGINEER:
 J.L. RICHARDS & ASSOCIATES LIMITED
 TOWER #1, 343 PRESTON ST.
 SUITE 1000
 OTTAWA, ON K1S 1K4

LANDSCAPING:
 JAMES B. LENNOX & ASSOCIATES INC.
 3352 CARLING AVE.
 OTTAWA, ON K2H 5A9

SURVEYOR:
 ACQU LTD.
 14 CONNORS GATE, SUITE 500
 OTTAWA, ON K2E 7S6

STRUCTURAL ENGINEER:
 CHS STRUCTURAL LTD.
 333 PRESTON ST SUITE 110,
 OTTAWA, ON K1S 5K6

MECHANICAL & ELECTRICAL ENGINEER:
 JAY CONSULTANTS
 7465 EAST DANBRO CRESCENT
 MISSISSAUGA, ON L5N 6P6

NO.	REVISION/ISSUE	DATE
9		
8		
7		
6		
5		
4		
3		
2	ISSUED FOR REVISION	02/23/24
1	ISSUED FOR SPA	08/11/22

PROJECT: **280 LAURIER AVE. E.**
 NEW ADDITION TO
 EXISTING 6 STOREY BUILDING
 280 LAURIER AVE. E.
 OTTAWA, ON K1N 6P7

MATERIAL LEGEND & NOTES

- 1 BRICK VENEER
- 2 CEMENT BOARD

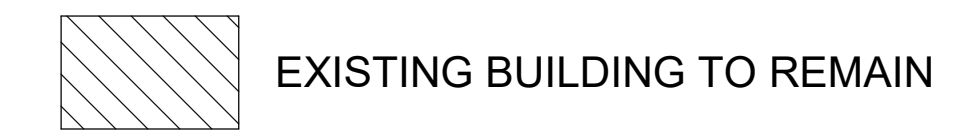

SPATIAL SEPARATION CALCULATION
 MAX. AREA OF EXPOSING BLDG FACE EAST : 3144 SQ.FT
 LIMITING DISTANCE : 4'-10" (1.47m)
 AREA OF ALLOWABLE U.P.O : 440.16 SQ.FT
 AREA OF PROPOSED U.P.O : 327 SQ.FT
 % ALLOWABLE U.P.O : 14%
 % PROPOSED U.P.O : 10.4%
 REQUIRED CONSTRUCTION (FRR-CONSTRUCTION-CLADDING):
 -1h-COMBUSTIBLE-NONCOMBUSTIBLE-

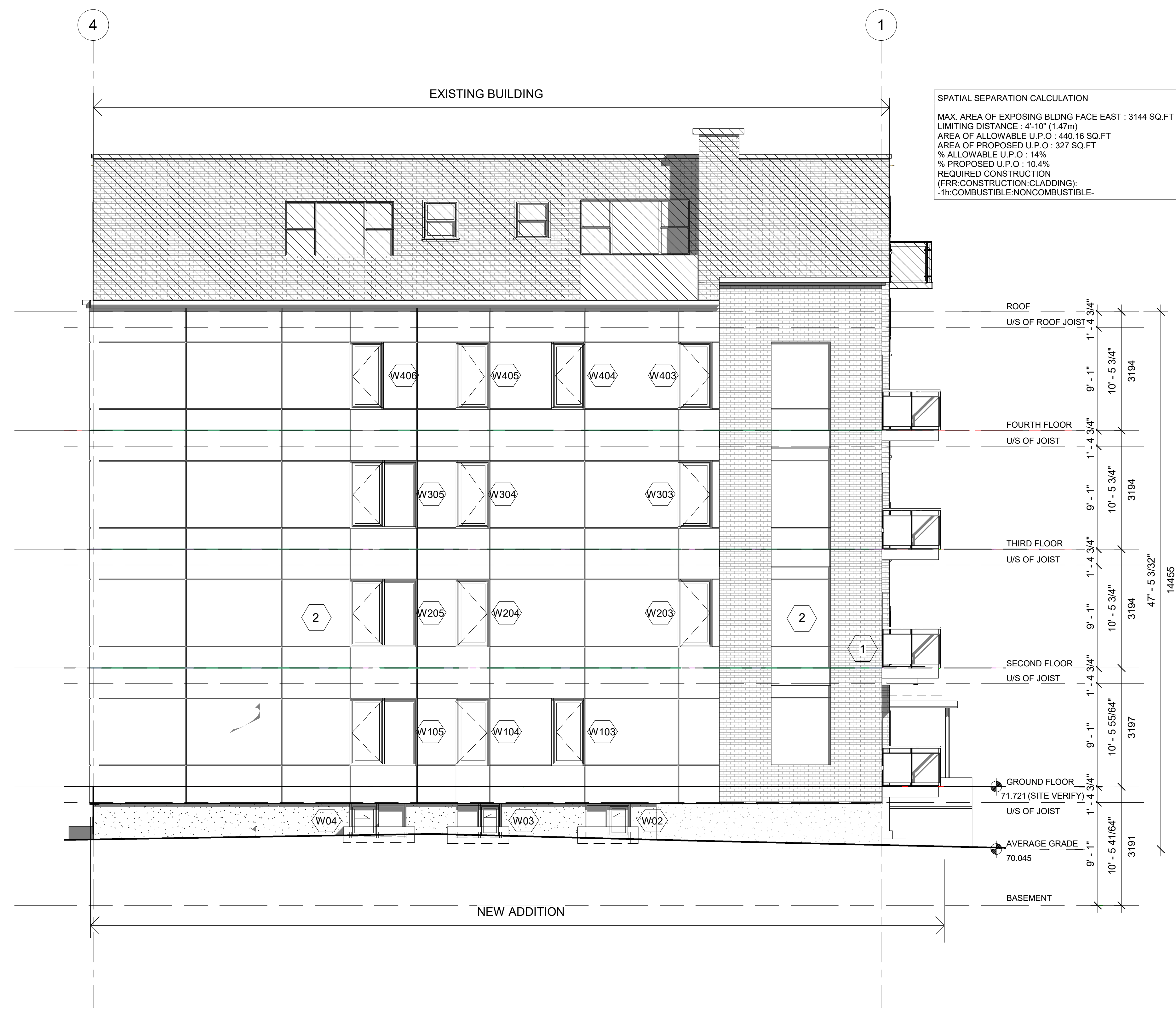

1 Side (East) Elevation
 3/16" = 1'-0"

RESPONSIBILITIES:
 DO NOT SCALE DRAWINGS
 ALL DESIGN AND CONSTRUCTION TO BE IN ACCORDANCE WITH THE ONTARIO BUILDING CODE 2012
 ALL CONTRACTORS MUST WORK IN ACCORDANCE WITH ALL LAWS, REGULATIONS AND BYLAWS HAVING JURISDICTION
 IT IS THE RESPONSIBILITY OF THE APPROPRIATE CONTRACTOR TO CHECK AND VERIFY ALL DIMENSIONS ON SITE AND REPORT ALL ERRORS AND OMISSIONS TO THE ARCHITECT/DESIGNER
 THIS DRAWING MAY NOT BE USED FOR CONSTRUCTION UNLESS SIGNED BY THE ARCHITECT
 COPYRIGHT RESERVED

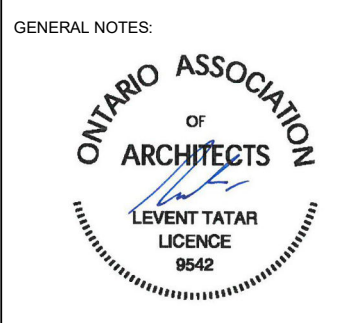

280 LAURIER AVE. E.
 NEW 4 STOREY ADDITION TO
 EXISTING 6 STOREY BUILDING

OWNER:
 280 LAURIER AVE EAST HOLDINGS INC.
 226 ARGYLE AVE.
 OTTAWA, ON K2P 1B9

DEVELOPER:
 SMART LIVING PROPERTIES
 226 ARGYLE AVE.
 OTTAWA, ON K2P 1B9

ARCHITECT:
 REDLINE ARCHITECTURE INC.

CIVIL ENGINEER:
 J.L. RICHARDS & ASSOCIATES LIMITED
 TOWER B, 343 PRESTON ST.
 SUITE 1000
 OTTAWA, ON K1S 1M4

LANDSCAPING:
 JAMES B. LENNOX & ASSOCIATES INC.
 3352 CARLING AVE.
 OTTAWA, ON K2H 5A9

SURVEYOR:
 ACIV LTD.
 14 CONCOURSE GATE, SUITE 500
 OTTAWA, ON K2E 7S8

STRUCTURAL ENGINEER:
 CHA STRUCTURAL LTD
 333 PRESTON ST SUITE 110,
 OTTAWA, ON K1S 5M4

MECHANICAL & ELECTRICAL ENGINEER:
 JAY CONSULTANTS
 7465 EAST DANFORD CRESCENT
 MISSISSAUGA, ON L5N 6P6

NO.	REVISION/ISSUE	DATE
2	ISSUED FOR REVISION	02/23/24
1	ISSUED FOR SPA	08/11/23
NO.	REVISION/ISSUE	DATE

PROJECT:
280 LAURIER AVE. E.
 NEW ADDITION TO
 EXISTING 6 STOREY BUILDING
 280 LAURIER AVE. E.
 OTTAWA, ON K1N 6P7

ELEVATIONS

DRAWN BY: _____ SHEET: **A8**
 DATE: MARCH 21, 2021
 SCALE: AS NOTED

MATERIAL LEGEND & NOTES

- 1 BRICK VENEER
- 2 CEMENT BOARD

 EXISTING BUILDING TO REMAIN

RESPONSIBILITIES:
 DO NOT SCALE DRAWINGS
 ALL DESIGN AND CONSTRUCTION TO BE IN ACCORDANCE WITH THE ONTARIO BUILDING CODE 2012
 ALL CONTRACTORS MUST WORK IN ACCORDANCE WITH ALL LAWS, REGULATIONS AND BYLAWS HAVING JURISDICTION
 IT IS THE RESPONSIBILITY OF THE APPROPRIATE CONTRACTOR TO CHECK AND VERIFY ALL DIMENSIONS ON SITE AND REPORT ALL ERRORS AND OMISSIONS TO THE ARCHITECT/DESIGNER
 THIS DRAWING MAY NOT BE USED FOR CONSTRUCTION UNLESS SIGNED BY THE ARCHITECT
 COPYRIGHT RESERVED



280 LAURIER AVE. E.
 NEW 4 STOREY ADDITION TO EXISTING 6 STOREY BUILDING

OWNER:
 280 LAURIER AVE EAST HOLDINGS INC.
 226 ARGYLE AVE.
 OTTAWA, ON K2P 1B9

DEVELOPER:
 SMART LIVING PROPERTIES
 226 ARGYLE AVE.
 OTTAWA, ON K2P 1B9

ARCHITECT:
 REDLINE ARCHITECTURE INC.

CIVIL ENGINEER:
 J.L. RICHARDS & ASSOCIATES LIMITED
 TOWER B, 343 PRESTON ST.
 SUITE 1000
 OTTAWA, ON K1S 1H4

LANDSCAPING:
 JAMES B. LENNOX & ASSOCIATES INC.
 3352 CARLING AVE.
 OTTAWA, ON K2H 5A9

SURVEYOR:
 ACQU LTD.
 14 CONCOURSE GATE, SUITE 500
 OTTAWA, ON K2E 7S8

STRUCTURAL ENGINEER:
 CHS STRUCTURAL LTD.
 333 PRESTON ST SUITE 110,
 OTTAWA, ON K1S 5N4

MECHANICAL & ELECTRICAL ENGINEER:
 JAY CONSULTANTS
 7465 EAST DANBRO CRESCENT
 MISSISSAUGA, ON L5N 6P6

NO.	REVISION/ISSUE	DATE
9		
8		
7		
6		
5		
4		
3		
2	ISSUED FOR REVISION	02/23/24
1	ISSUED FOR SPA	08/11/23

PROJECT:
280 LAURIER AVE. E.
 NEW ADDITION TO EXISTING 6 STOREY BUILDING
 280 LAURIER AVE. E.
 OTTAWA, ON K1N 6P7

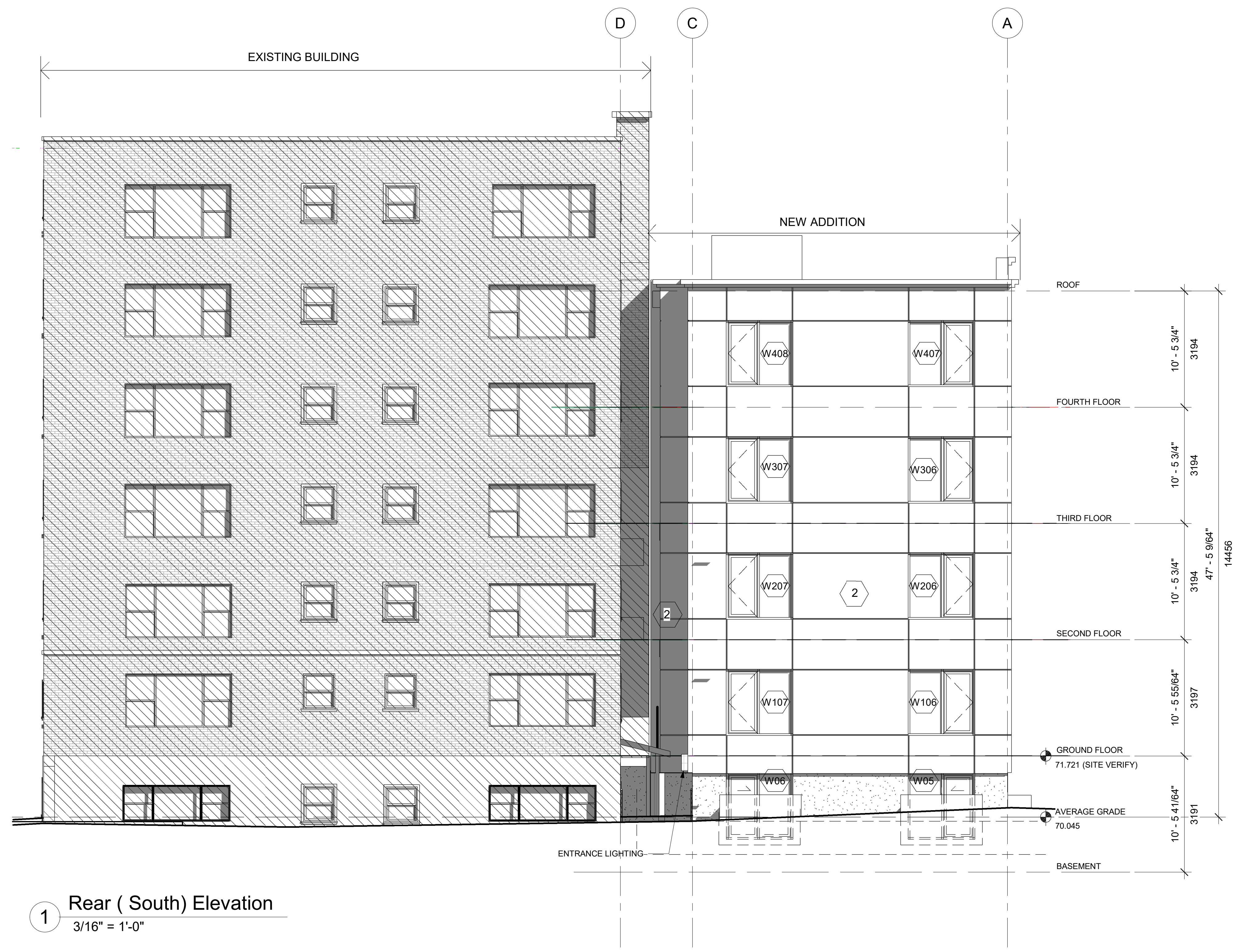

1 Rear (South) Elevation
 3/16" = 1'-0"

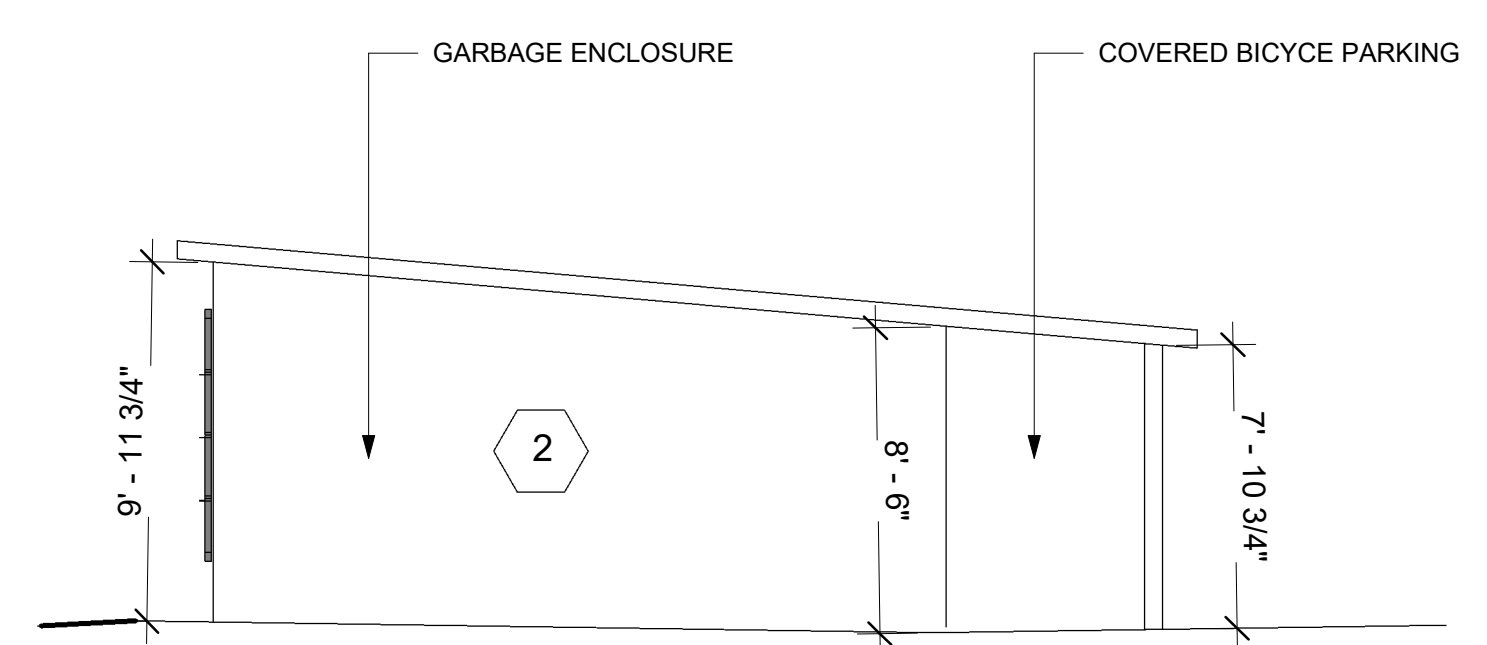

2 South Elevation-Garbage and Bicycle Enclosure
 3/16" = 1'-0"

RESPONSIBILITIES:
 DO NOT SCALE DRAWINGS
 ALL DESIGN AND CONSTRUCTION TO BE IN ACCORDANCE WITH THE ONTARIO BUILDING CODE 1917
 ALL CONTRACTORS MUST WORK IN ACCORDANCE WITH ALL LAWS, REGULATIONS AND BYLAWS HAVING JURISDICTION
 IT IS THE RESPONSIBILITY OF THE APPROPRIATE CONTRACTOR TO CHECK AND VERIFY ALL DIMENSIONS ON SITE AND REPORT ALL ERRORS AND OMISSIONS TO THE ARCHITECT DESIGNER
 THIS DRAWING MAY NOT BE USED FOR CONSTRUCTION UNLESS SIGNED BY THE ARCHITECT
 COPYRIGHT RESERVED



280 LAURIER AVE. E.
 NEW 4 STOREY ADDITION TO
 EXISTING 6 STOREY BUILDING

OWNER:
 280 LAURIER AVE EAST HOLDINGS INC.
 226 ARGYLE AVE.
 OTTAWA, ON K2P 1B9

DEVELOPER:
 SMART LIVING PROPERTIES
 226 ARGYLE AVE.
 OTTAWA, ON K2P 1B9

ARCHITECT:
 REDLINE ARCHITECTURE INC.

CIVIL ENGINEER:
 J.L. RICHARDS & ASSOCIATES LIMITED
 TOWER B, 343 PRESTON ST.
 SUITE 1000
 OTTAWA, ON K1S 1M4

LANDSCAPING:
 JAMES B. LENNOX & ASSOCIATES INC.
 3352 CARLING AVE.
 OTTAWA, ON K2H 5A9

SURVEYOR:
 ACIV LTD.
 14 CONNORS GATE, SUITE 500
 OTTAWA, ON K2E 7S6

STRUCTURAL ENGINEER:
 CHA STRUCTURAL LTD
 333 PRESTON ST SUITE 110,
 OTTAWA, ON K1S 9M4

MECHANICAL & ELECTRICAL ENGINEER:
 JAY CONSULTANTS
 7465 EAST DANFORTH CRESCENT
 MISSISSAUGA, ON L5N 6P6

NO.	REVISION/ISSUE	DATE
9		
8		
7		
6		
5		
4		
3		
2	ISSUED FOR REVISION	02/23/24
1	ISSUED FOR SPA	08/11/23

PROJECT:
280 LAURIER AVE. E.
 NEW ADDITION TO
 EXISTING 6 STOREY BUILDING
 280 LAURIER AVE. E.
 OTTAWA, ON K1N 6P7

ELEVATIONS	
DRAWN BY:	SHEET:
DATE: MARCH 21, 2021	A9
SCALE: AS NOTED	



1 Rear (South) Elevation
 3/16" = 1'-0"

- MATERIAL LEGEND & NOTES**
- 1 BRICK VENEER
 - 2 CEMENT BOARD

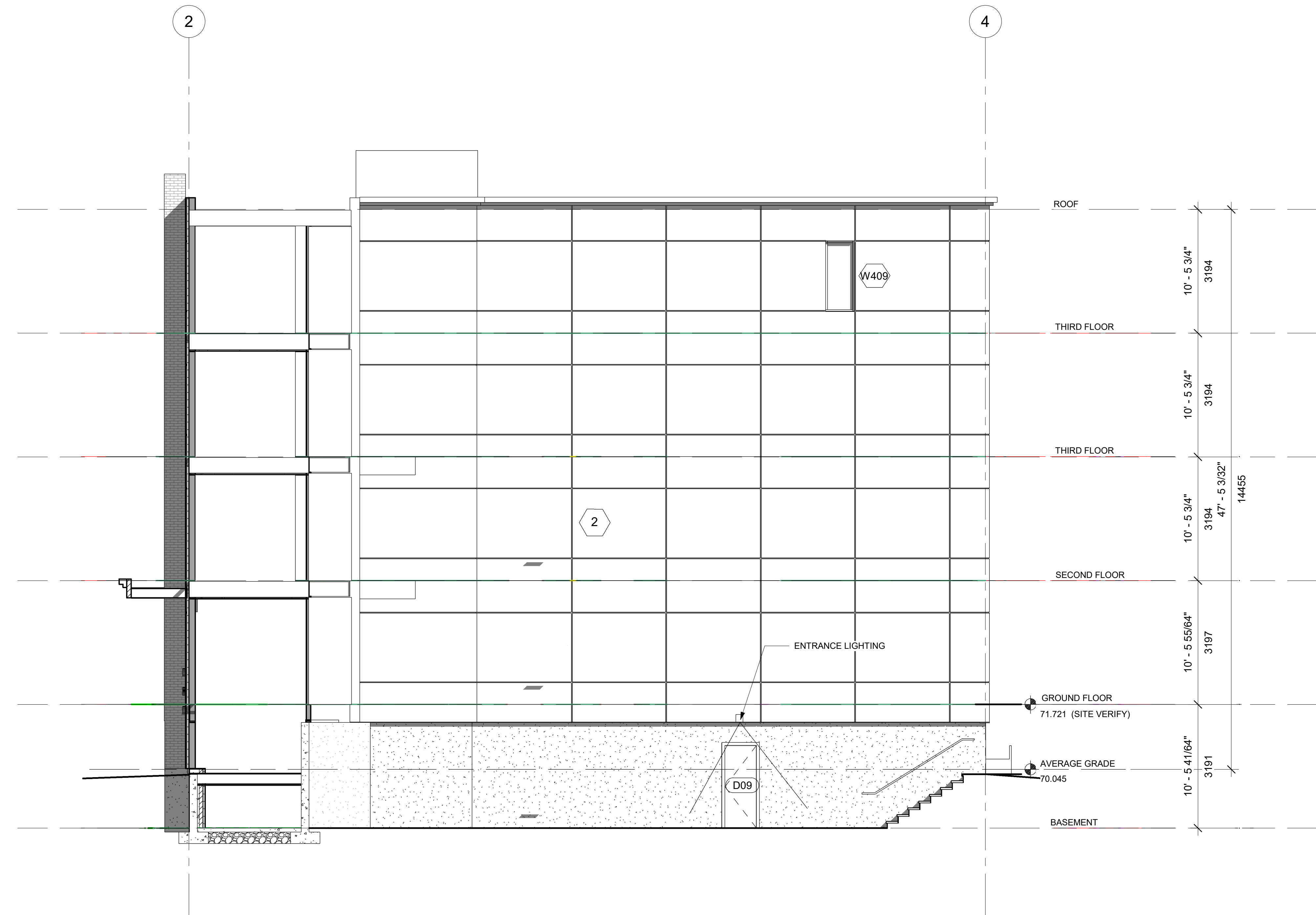

1 Side (West) Elevation
3/16" = 1'-0"

RESPONSIBILITIES:
DO NOT SCALE DRAWINGS
ALL DESIGN AND CONSTRUCTION TO BE IN ACCORDANCE WITH THE ONTARIO BUILDING CODE 2012
ALL CONTRACTORS MUST WORK IN ACCORDANCE WITH ALL LAWS, REGULATIONS AND BYLAWS HAVING JURISDICTION
IT IS THE RESPONSIBILITY OF THE APPROPRIATE CONTRACTOR TO CHECK AND VERIFY ALL DIMENSIONS ON SITE AND REPORT ALL ERRORS AND OMISSIONS TO THE ARCHITECT DESIGNER
THIS DRAWING MAY NOT BE USED FOR CONSTRUCTION UNLESS SIGNED BY THE ARCHITECT
COPYRIGHT RESERVED



280 LAURIER AVE. E.
NEW 4 STOREY ADDITION TO
EXISTING 6 STOREY BUILDING

OWNER:
280 LAURIER AVE EAST HOLDINGS INC.
226 ARCTYLE AVE.
OTTAWA, ON, K2P 1B9

DEVELOPER:
SMART LIVING PROPERTIES
226 ARCTYLE AVE.
OTTAWA, ON, K2P 1B9

ARCHITECT:
REDLINE ARCHITECTURE INC.

CIVIL ENGINEER:
J.L. RICHARDS & ASSOCIATES LIMITED
TOWER B, 343 PRESTON ST.
SUITE 1000
OTTAWA, ON, K1S 1M4

LANDSCAPING:
JAMES B. LENNOX & ASSOCIATES INC.
3352 CARLING AVE.
OTTAWA, ON, K2H 5A9

SURVEYOR:
ACVI LTD.
14 CONCOURSE GATE, SUITE 500
OTTAWA, ON, K2E 7S8

STRUCTURAL ENGINEER:
D&H STRUCTURAL LTD.
333 PRESTON ST SUITE 110,
OTTAWA, ON K1S 5M4

MECHANICAL & ELECTRICAL ENGINEER:
JAN CONSULTANTS
7465 EAST DANFORD CRESCENT
MISSISSAUGA, ON,
L5N 6P8

NO.	REVISION/ISSUE	DATE
9		
8		
7		
6		
5		
4		
3		
2	ISSUED FOR REVISION	02/23/24
1	ISSUED FOR SPA	08/11/22

PROJECT:
280 LAURIER AVE. E.
NEW ADDITION TO
EXISTING 6 STOREY BUILDING
280 LAURIER AVE. E.
OTTAWA, ON K1N 6P7

ELEVATIONS

DRAWN BY: SHEET:
DATE: MARCH 21, 2021
SCALE: AS NOTED

A10

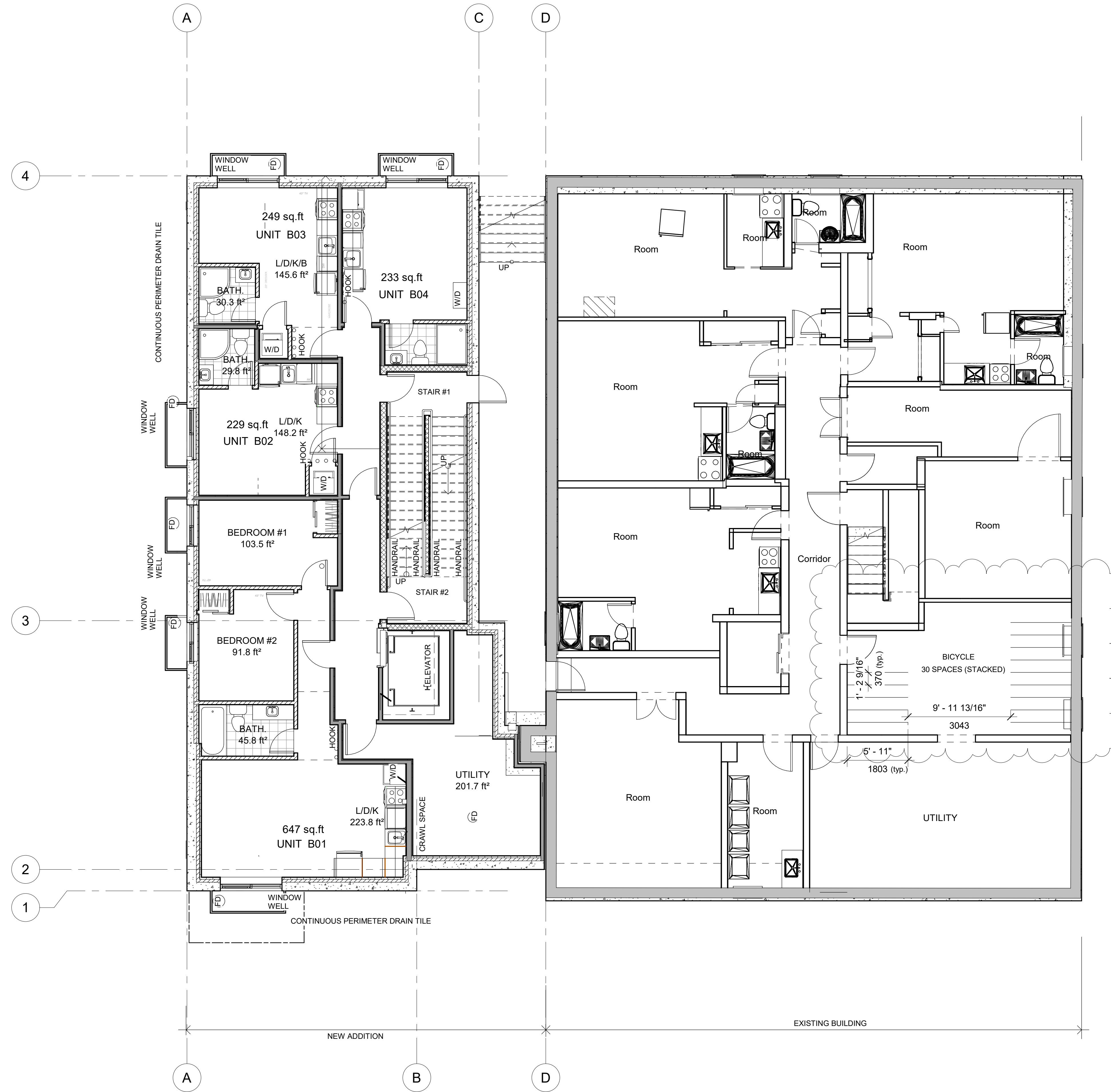

1 Basement.
3/16" = 1'-0"

RESPONSIBILITIES:
 DO NOT SCALE DRAWINGS
 ALL DESIGN AND CONSTRUCTION TO BE IN ACCORDANCE WITH THE ONTARIO BUILDING CODE 2018
 ALL CONTRACTORS MUST WORK IN ACCORDANCE WITH ALL LAWS, REGULATIONS AND BY-LAWS HAVING JURISDICTION
 IT IS THE RESPONSIBILITY OF THE APPROPRIATE CONTRACTOR TO CHECK AND VERIFY ALL DIMENSIONS ON SITE AND REPORT ALL ERRORS AND OMISSIONS TO THE ARCHITECT/DESIGNER
 THIS DRAWING MAY NOT BE USED FOR CONSTRUCTION UNLESS SIGNED BY THE ARCHITECT
 COPYRIGHT RESERVED

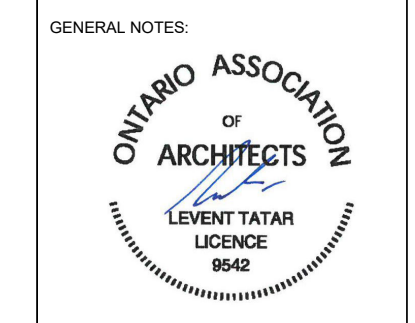

280 LAURIER AVE. E.
 NEW 4 STOREY ADDITION TO
 EXISTING 6 STOREY BUILDING

OWNER:
 280 LAURIER AVE EAST HOLDINGS INC.
 228 ARCTYLE AVE.
 OTTAWA, ON, K2P 1B9

DEVELOPER:
 SMART LIVING PROPERTIES
 228 ARCTYLE AVE.
 OTTAWA, ON, K2P 1B9

ARCHITECT:
 REDLINE ARCHITECTURE INC.

CIVIL ENGINEER:
 J.L. RICHARDS & ASSOCIATES LIMITED
 TOWER #1, 343 PRESTON ST.
 SUITE 500
 OTTAWA, ON, K1S 1M4

LANDSCAPING:
 JAMES B. LENNOX & ASSOCIATES INC.
 3332 CARLING AVE.
 OTTAWA, ON, K2H 5A8

SURVEYOR:
 ACQU LTD.
 14 CONCOURSE GATE, SUITE 500
 OTTAWA, ON, K2E 7S6

STRUCTURAL ENGINEER:
 DM STRUCTURE LTD.
 333 PRESTON ST SUITE 110,
 OTTAWA, ON K1S 1M4

MECHANICAL & ELECTRICAL ENGINEER:
 JANI CONSULTANTS
 7405 EAST DANFORD CRESCENT
 MISSISSAUGA, ON, L5N 6P9

NO.	REVISION/ISSUE	DATE
9		
8		
7		
6		
5		
4		
3		
2	ISSUED FOR REVISION	02/23/24
1	ISSUED FOR SPA	08/11/23

PROJECT:
 282 LAURIER AVE. E.
 NEW ADDITION TO
 EXISTING 6 STOREY BUILDING
 282 LAURIER AVE. E.
 OTTAWA, ON K1N 6P7

FLOOR PLANS

DRAWN BY: SHEET:
 DATE: MARCH 29, 2021
 SCALE: AS NOTED **A2**